

Vol. 11

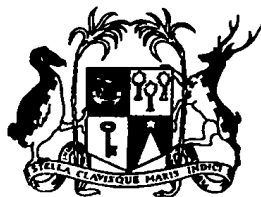

REPUBLIC OF MAURITIUS

Ministry of Economic Planning and Development

CENTRAL STATISTICAL OFFICE

**DIGEST
OF DEMOGRAPHIC STATISTICS
1995**

August 1996

(Price Rs. 100.00)

Ministry of Economic Planning and Development

CENTRAL STATISTICAL OFFICE

**DIGEST
OF DEMOGRAPHIC STATISTICS
1995**

DIGEST OF DEMOGRAPHIC STATISTICS - 1995

F O R E W O R D

This issue is the eleventh of a regular publication of the Central Statistical Office on Demographic Statistics. It presents statistics on population, live births, still births, marriages, deaths and divorces. A set of population projections and life-tables is also included.

As in the previous issue, data for the country are presented not only at the level of the two main islands of Mauritius and Rodrigues but for the Republic as well.

It is hoped that the data published in this report will prove valuable to the public, particularly to planners and decision makers.

Most of the data required for the preparation of this report were obtained from the Civil Status Division, except for divorce statistics which were supplied by the Judicial Department. The data was processed by the Central Information Systems Division (CISD) of the Ministry of Finance. The assistance and cooperation of these departments are gratefully acknowledged.

S. Basant Rai
Director of Statistics

Central Statistical Office,
Ministry of Economic Planning and Development,
Port Louis.
MAURITIUS

August 1996

CONTENTS

		Page
		(i) - (v)
<u>SECTION 1 - POPULATION</u>		
Introductory notes		
Table	1.1	- Estimated resident population of Mauritius as at 31st December 1994 & 1995
		1
	1.2	- Evolution of the resident population of the Republic of Mauritius as from the 1990 census to 1st July 1995
		1
	1.3	- Population growth in intercensal periods - Republic of Mauritius, 1851 - 1990
		2
	1.4(a)	- Population enumerated at each census by population group and sex - Island of Mauritius, 1846 - 1952
		3
	1.4(b)	- Population enumerated at each census by community and sex - Republic of Mauritius, 1962 - 1990
		4
	1.5	- Rate of increase of the population of the Republic of Mauritius as compared with other countries, 1985 - 1990
		5
	1.6	- Evolution of the population of the Republic of Mauritius by geographical district and sex between the 1983 and 1990 censuses
		6
	1.7	- Estimated resident population by geographical district and sex - Republic of Mauritius, 1993 - 1995 (Mid-year estimates)
		8
	1.8	- Estimated resident population by geographical district and sex - Republic of Mauritius, 1993 - 1995 (End-of-year estimates)
		9
	1.9	- Evolution of the population by urban/rural residence and sex between the 1983 and 1990 censuses - Republic of Mauritius
		10
	1.10	- Estimated resident population by urban/rural residence and sex - Republic of Mauritius, 1993 - 1995 (Mid-year estimates)
		12
	1.11	- Estimated resident population by urban/rural residence and sex - Republic of Mauritius, 1993 - 1995 (End-of-year estimates)
		13
	1.12	- Estimated resident population by district, Municipal Council Area (MCA) and Village Council Area (VCA) - Republic of Mauritius, 1st July 1994 & 1995
		14

CONTENTS (Cont'd)

		Page
Table	1.13(a) - Age distribution of the population as enumerated at the 1983 and 1990 censuses, Republic of Mauritius	19
	1.13(b) - Age distribution of the population as enumerated at the 1983 and 1990 censuses, Island of Mauritius	21
	1.13(c) - Age distribution of the population as enumerated at the 1983 and 1990 censuses, Island of Rodrigues	22
	1.14(a) - Estimated resident population by age group and sex - Republic of Mauritius, 1st July 1994 & 1st July 1995	23
	1.14(b) - Estimated resident population by age group and sex - Island of Mauritius, 1st July 1994 & 1st July 1995	24
	1.15(a) - Distribution of the resident population by selected age group and sex - Republic of Mauritius, 1st July 1994 & 1st July 1995	25
	1.15(b) - Distribution of the resident population by selected age group and sex - Island of Mauritius, 1st July 1994 & 1st July 1995	26
	1.16(a) - Growth of the resident population and vital statistics - Republic of Mauritius, 1986 - 1995	27
	1.16(b) - Growth of the resident population and vital statistics - Island of Mauritius, 1986 - 1995	28
	1.16(c) - Growth of the resident population and vital statistics - Island of Rodrigues, 1986 - 1995	29
	1.17 - Mid-year population estimates by sex, 1976 - 1995	30
	1.18 - End-of-year population estimates by sex, 1976 - 1995	31

SECTION 2 - VITAL STATISTICS

Table	2.1(a) - Population and vital statistics - Republic of Mauritius, 1961 - 1995	32
	2.1(b) - Population and vital statistics - Island of Mauritius, 1926 - 1995	33
	2.1(c) - Population and vital statistics - Island of Rodrigues, 1961 - 1995	34
	2.2(a) - Population and vital statistics rates - Republic of Mauritius, 1961 - 1995	35

CONTENTS (Cont'd)

		Page
Table	2.2(b) - Population and vital statistics rates - Island of Mauritius, 1926 - 1995	37
	2.2(c) - Population and vital statistics rates - Island of Rodrigues, 1961 - 1995	38
	2.3(a) - Registered vital statistics by sex - Republic of Mauritius, 1976 - 1995	39
	2.3(b) - Registered vital statistics by sex - Island of Mauritius, 1976 - 1995	40
	2.3(c) - Registered vital statistics by sex - Island of Rodrigues, 1976 - 1995	41

SECTION 3 - LIVE BIRTHS

Table	3.1(a) - Live births by month of registration - Republic of Mauritius, 1986 - 1995	42
	3.1(b) - Live births by month of registration - Island of Mauritius, 1986 - 1995	43
	3.1(c) - Live births by month of registration - Island of Rodrigues, 1986 - 1995	44
	3.2 - Live births registered by geographical district - Republic of Mauritius, 1986 - 1995	45
	3.3 - Crude birth rate by geographical district - Republic of Mauritius, 1986 - 1995	46
	3.4 - Live births registered by Municipal Council Area - Republic of Mauritius, 1986 - 1995	47
	3.5 - Live births occurred by sex - Republic of Mauritius, Island of Mauritius and Island of Rodrigues, 1986 - 1995	48
	3.6(a) - Live births occurred by month and sex - Republic of Mauritius, 1993 - 1995	49
	3.6(b) - Live births occurred by month and sex - Island of Mauritius, 1993 - 1995	50
	3.6(c) - Live births occurred by month and sex - Island of Rodrigues, 1993 - 1995	51
	3.7(a) - Live births occurred by duration of union - Republic of Mauritius, 1986 - 1995	52

CONTENTS (Cont'd)

	Page
Table 3.7(b) - Live births occurred by duration of union - Island of Mauritius, 1986 - 1995	53
3.7(c) - Live births occurred by duration of union - Island of Rodrigues, 1986 - 1995	54
3.8(a) - Live births occurred by interval since previous live birth and live birth order - Republic of Mauritius, 1994 & 1995	55
3.8(b) - Live births occurred by interval since previous live birth and live birth order - Island of Mauritius, 1994 & 1995	56
3.8(c) - Live births occurred by interval since previous live birth and live birth order - Island of Rodrigues, 1994 & 1995	57
3.9(a) - Live births occurred by age of mother and age of father - Republic of Mauritius, 1995	58
3.9(b) - Live births occurred by age of mother and age of father - Island of Mauritius, 1995	59
3.9(c) - Live births occurred by age of mother and age of father - Island of Rodrigues, 1995	60
3.10(a) - Live births occurred by age of mother - Republic of Mauritius, 1986 - 1995	61
3.10(b) - Live births occurred by age of mother - Island of Mauritius, 1986 - 1995	62
3.11(a) - Age specific fertility rates by age of mother - Republic of Mauritius, 1986 - 1995	63
3.11(b) - Age specific fertility rates by age of mother - Island of Mauritius, 1986 - 1995	63
3.12(a) - Fertility rates - Republic of Mauritius, 1986 - 1995	65
3.12(b) - Fertility rates - Island of Mauritius. 1986 - 1995	65
3.13 - Fertility rates - Island of Rodrigues, 1983 and 1990 - 1995	67

CONTENTS (Cont'd)

	Page
Table 3.14(a) - Female population in the reproductive ages - Republic of Mauritius, 1986 - 1995 (Mid year estimates)	68
3.14(b) - Female population in the reproductive ages - Island of Mauritius, 1986 - 1995 (Mid year estimates)	68
3.15(a) - Live births occurred by age of mother and live birth order - Republic of Mauritius, 1994 & 1995	69
3.15(b) - Live births occurred by age of mother and live birth order - Island of Mauritius, 1994 & 1995	70
3.15(c) - Live births occurred by age of mother and live birth order - Island of Rodrigues, 1994 & 1995	71
3.16(a) - Age specific fertility rates by age of mother and live birth order - Republic of Mauritius, 1983 & 1990	72
3.16(b) - Age specific fertility rates by age of mother and live birth order - Island of Mauritius, 1983 & 1990	73
3.16(c) - Age specific fertility rates by age of mother and live birth order - Island of Rodrigues, 1983 & 1990	74
3.17(a) - Age specific fertility rates by age of mother and live birth order - Republic of Mauritius, 1994 & 1995	75
3.17(b) - Age specific fertility rates by age of mother and live birth order - Island of Mauritius, 1994 & 1995	76

SECTION 4 - STILL BIRTHS

Table 4.1(a) - Still births by month of registration - Republic of Mauritius, 1986 - 1995	77
4.1(b) - Still births by month of registration - Island of Mauritius, 1986 - 1995	78
4.1(c) - Still births by month of registration - Island of Rodrigues, 1986 - 1995	79
4.2 - Still births by geographical district - Republic of Mauritius, 1986 - 1995	80
4.3 - Still birth rate by geographical district - Republic of Mauritius, 1986 - 1995	81

CONTENTS (Cont'd)

	Page
<u>SECTION 5 - DEATHS</u>	
Table 5.1(a) - Deaths by month of registration - Republic of Mauritius, 1986 - 1995	82
5.1(b) - Deaths by month of registration - Island of Mauritius, 1986 - 1995	83
5.1(c) - Deaths by month of registration - Island of Rodrigues, 1986 - 1995	84
5.2 - Deaths by geographical district - Republic of Mauritius, 1986 - 1995	85
5.3 - Crude death rate by geographical district - Republic of Mauritius, 1986 - 1995	86
5.4 - Deaths by Municipal Council Area - Republic of Mauritius, 1986 - 1995	87
5.5 - Deaths by age group and sex - Republic of Mauritius, Island of Mauritius & Island of Rodrigues, 1995	88
5.6 - Death rates by age group and sex - Republic of Mauritius, Island of Mauritius & Island of Rodrigues, 1995	89
5.7(a) - Infant deaths by month of registration - Republic of Mauritius, 1986 - 1995	91
5.7(b) - Infant deaths by month of registration - Island of Mauritius, 1986 - 1995	92
5.7(c) - Infant deaths by month of registration - Island of Rodrigues, 1986 - 1995	93
5.8 - Infant deaths by geographical district - Republic of Mauritius, 1986 - 1995	94
5.9 - Infant mortality rate by geographical district - Republic of Mauritius, 1986 - 1995	95
5.10(a) - Infant deaths by age - Republic of Mauritius, 1986 - 1995	96
5.10(b) - Infant deaths by age - Island of Mauritius, 1986 - 1995	97
5.10(c) - Infant deaths by age - Island of Rodrigues, 1986 - 1995	98
5.11 - Infant deaths by age and sex - Republic of Mauritius, Island of Mauritius & Island of Rodrigues, 1995	99

CONTENTS (Cont'd)

		Page
Table	5.12 - Under one-year mortality rates - Republic of Mauritius, Island of Mauritius & Island of Rodrigues, 1986 - 1995	100
	5.13 - Life expectancy by age and sex at each census - Republic of Mauritius, 1962 - 1990	101
	5.14 (a) - Abridged Life Table by sex - Republic of Mauritius, 1982 - 1984	102
	5.14 (b) - Abridged Life Table by sex - Island of Mauritius, 1982 - 1984	104
	5.14 (c) - Abridged Life Table by sex - Island of Rodrigues, 1981 - 1985	106
	5.15 (a) - Abridged Life Table by sex - Republic of Mauritius, 1989 - 1991	108
	5.15 (b) - Abridged Life Table by sex - Island of Mauritius, 1989 - 1991	110
	5.15 (c) - Abridged Life Table by sex - Island of Rodrigues, 1988 - 1992	112
	5.16 (a) - Abridged Life Table by sex - Republic of Mauritius, 1993 - 1995	114
	5.16 (b) - Abridged Life Table by sex - Island of Mauritius, 1993 - 1995	116
	5.17 - Abridged Life Table by sex - Island of Rodrigues, 1991 - 1995	118
	5.18 (a) - Deaths by cause - Republic of Mauritius, 1995	120
	5.18 (b) - Deaths by cause - Island of Mauritius, 1995	121
	5.18 (c) - Deaths by cause - Island of Rodrigues, 1995	122
	5.19 (a) - Deaths due to selected causes (All ages) - Republic of Mauritius, 1991 - 1995	123
	5.19 (b) - Deaths due to selected causes (All ages) - Island of Mauritius, 1991 - 1995	124
	5.19 (c) - Deaths due to selected causes (All ages) - Island of Rodrigues, 1991 - 1995	125
	5.20 - Infant deaths due to selected causes - Republic of Mauritius, Island of Mauritius and Island of Rodrigues, 1991 - 1995	126

CONTENTS (Cont'd)

SECTION 6 - MARRIAGES

	Page
Table 6.1(a) - Marriages by month of registration - Republic of Mauritius, 1986 - 1995	127
6.1(b) - Marriages by month of registration - Island of Mauritius, 1986 - 1995	128
6.1(c) - Marriages by month of registration - Island of Rodrigues, 1986 - 1995	129
6.2 - Marriages by geographical district - Republic of Mauritius, 1986 - 1995	130
6.3 - Marriage rate by geographical district - Republic of Mauritius, 1986 - 1995	131
6.4 - Marriages by type of marriage celebration - Republic of Mauritius, 1988 - 1995	132
6.5 - Marriages by type of marriage celebration and month - Republic of Mauritius, 1995	133
6.6 - Marriages by type of marriage celebration and district - Republic of Mauritius, 1995	134
6.7 - Marriages by age and previous marital status of bridegroom - Republic of Mauritius, 1994 & 1995	135
6.8 - Marriages by age and previous marital status of bride - Republic of Mauritius, 1994 & 1995	136
6.9(a) - Marriages by marital status of each party - Republic of Mauritius, 1995	137
6.9(b) - Marriages by marital status of each party - Island of Mauritius, 1995	137
6.9(c) - Marriages by marital status of each party - Island of Rodrigues, 1995	137
6.10(a) - Marriages by age of bride and age of bridegroom - Republic of Mauritius, 1995	138
6.10(b) - Marriages by age of bride and age of bridegroom - Island of Mauritius, 1995	139
6.10(c) - Marriages by age of bride and age of bridegroom - Island of Rodrigues, 1995	140

CONTENTS (Cont'd)
SECTION 7 - DIVORCES

Page

Table	7.1	- Number of divorce cases lodged and disposed of - Republic of Mauritius, 1989-1995	141
	7.2	- Divorces by number of dependent children - Republic of Mauritius, 1986 - 1995	142
	7.3	- Divorces by duration of union - Republic of Mauritius, 1986 - 1995	143

SECTION 8 - POPULATION PROJECTIONS (MEDIUM VARIANT)

Table	8.1(a)	- Projections of the resident population by sex - Republic of Mauritius, 1995 - 2035	144
	8.1(b)	- Projections of the resident population by sex - Island of Mauritius, 1995 - 2035	146
	8.1(c)	- Projections of the resident population by sex - Island of Rodrigues, 1995 - 2035	148
	8.2(a)	- Projected demographic rates - Republic of Mauritius, 1995 - 2035	150
	8.2(b)	- Projected demographic rates - Island of Mauritius, 1995 - 2035	151
	8.2(c)	- Projected demographic rates - Island of Rodrigues, 1995 - 2035	152
	8.3(a)	- Distribution of the resident population by selected age group, age indicators and dependency ratio - Republic of Mauritius, 1995 - 2035	153
	8.3(b)	- Distribution of the resident population by selected age group, age indicators and dependency ratio - Island of Mauritius, 1995 - 2035	154
	8.3(c)	- Distribution of the resident population by selected age group, age indicators and dependency ratio - Island of Rodrigues, 1995 - 2035	155
	8.4(a)	- Projections of the resident population under 25 years by single year of age and sex - Republic of Mauritius, 1995 - 2015	156

CONTENTS (Cont'd)

	Page
Table 8.4(b) - Projections of the resident population under 25 years by single year of age and sex - Island of Mauritius, 1995 - 2015	157
8.4(c) - Projections of the resident population under 25 years by single year of age and sex - Island of Rodrigues, 1995 - 2015	158

GRAPHS

Fig. 1 - Resident population by geographical district - Republic of Mauritius, 1983 and 1990 censuses	7
2 - Urban population by Municipal Council Area - Republic of Mauritius, 1983 and 1990 censuses	11
3 - Population pyramid - Republic of Mauritius, 1983 and 1990 censuses	20
4 - Selected vital rates - Republic of Mauritius, 1976 - 1995	36
5 - Age specific fertility rates - Republic of Mauritius, 1986 - 1995	64
6 - Selected fertility rates - Republic of Mauritius, 1986 - 1995	66
7 - Age specific death rates by sex - Republic of Mauritius, 1993 - 1995	90
Glossary	159
Vital registration forms	

INTRODUCTORY NOTES

Section 1 - Population

As in the previous issue of the Digest, this report deals with the resident population of the country rather than "de facto" or present population.

Prior to 1990, censuses were taken on a "de facto" basis, which counts all persons present in a household or institution on census night. This method is simple and reduces the risk of omissions and double counts, but it includes non-residents present on census night and excludes residents who were away. For the 1990 census, a series of questions were asked which allow a count of the resident population to be made by excluding foreign visitors and including residents who were temporarily away on census night.

The resident population base is expected to be more realistic than the "de facto" base of past years and has therefore been used for making post-censal population estimates after 1990. It may be noted that the 1990 census count of residents was 1,056,827 as compared to a "present" population count of 1,055,523.

Section 2 - Vital Statistics

The statistics of births, deaths and marriages have been compiled from raw data supplied by the Civil Status Division, Prime Minister's Office while statistics of divorce have been obtained from the Office of the Master and Registrar, Supreme Court.

The Vital Registration Forms for the recording of live births, still births, deaths and marriages occurring in Mauritius are shown at the end of this report.

Section 3 - Live births

Formerly, the birth statistics published in the Annual Digest of Statistics for any year related only to births which were registered in that year. Although not all births occurring in a year are registered within that year because a delay of 45 days is allowed for registration, the differences between birth statistics tabulated by year of registration and year of occurrence are not expected to be large. However, as recommended by the United Nations, an additional series of tabulations which present birth statistics according to year of occurrence have been included in this report.

All fertility and reproduction rates, whether in previous reports or in the present one, are based on births occurred during the year. The only exception is the crude birth rate which is based on total births registered during the year.

Section 4 - Still births

Data on still births are compiled only according to date of registration. Since still births are normally registered within 24 hours of occurrence, there is not much difference between the data tabulated by date of registration and those tabulated by date of occurrence.

Section 5 - Deaths

The death statistics for any year are based on events registered during that year. Like still births, there is no significant difference between the number registered or occurred since death registration also take place within 24 hours of occurrence.

The main tables included in this section are the life tables for the years 1983, 1990, 1993 (Rodrigues only) and 1994 (excluding Rodrigues) and the tables showing deaths due to selected causes.

Section 6 - Marriages

Prior to 1982, the statistics of marriages for any given year comprised civil marriages and marriages by legally authorised religious persons.

With the introduction of the Civil Status Act of 1981 which came into operation on 1st January 1982, the figures for marriages for the period January 1982 to November 1987 included:

- (a) Civil marriages
- (b) Religious marriages having civil effect
- (c) 'Past religious marriages', i.e. marriages celebrated before 1982 (either in Mauritius or abroad) but registered during the year; and
- (d) Muslim religious marriages (i.e. marriages under Muslim Personal Law)

On the 14th November 1987, the Civil Status Act was amended and since then marriage statistics no longer include Muslim religious marriages under Muslim Personal Law.

It is to be noted that from January 1982 to date, some double counting may be present in the marriage statistics. This occurs because some couples married under Muslim Personal Law during the period January 1982 to November 1987 subsequently marry civilly as well. It is estimated that between 10 to 40 such cases may have been registered annually from 1982 onwards. The total number of marriages celebrated under the Muslim Personal Law during the period when it was in force was 2,580.

Section 7 - Divorces

The number of divorces for any year relate to provisional decrees of divorce which are granted when the Court is satisfied that the petitioner has established his case. Three months after a provisional decree is made, any of the two parties may apply to the Court for the provisional decree to be made permanent.

Section 8 - Projections of the resident population

In the past, regular population projections by sex and age have been prepared either for the Island of Mauritius or more recently, for the Republic as a whole. Given the small population size of Rodrigues separate projections for the island were generally restricted to the total population only. Recently there has been more and more pressing demand for projections by sex and age for the two islands separately. An attempt has therefore been made to prepare such projections and the results are presented in this digest. The projection for the Republic has been obtained by summing the separate projections for the islands of Mauritius and Rodrigues. It has not been possible to integrate Agalega and Saint Brandon islands which together had a resident population of 170 (90 males and 80 females) at the 1990 census.

Until recently, projections published by this office have not gone beyond a range of 20 years. However, there is now more and more interest in long term perspective studies, and in particular the long term implications of ageing with respect to health and pensions issues. It has therefore been decided to carry forward the projections over a period of 40 years and to publish the results although their reliability is expected to diminish over the long range.

It is desirable to prepare projections under different sets of assumptions. However, it has been observed that publication of the different variants often leads to confusion: different users may use different variants and still wish to compare results whilst the same user may use different variants at different times without realising the fact. Hence, although this time three variants have been prepared (medium, high and low), only the medium variant, which is considered to be the most likely, is published in this digest. The relatively few users and analysts who wish to work with the other two variants can obtain them upon request together with technical notes concerning the assumptions.

The base for all projections is the estimated 1995 resident population by sex and age. The estimate has been obtained by adding the balance of births, deaths, and migration to the 1990 census population adjusted for underenumeration of young children.

The estimates by single year of age as figured in tables 8.4(a), 8.4(b) and 8.4(c) have been obtained by appropriate splitting of the projected population by five year age group. Although the figures are given to the last digit, it is recommended that because of the limitations on their reliability, they be rounded before use.

The assumptions for the medium variant projections are as follows:

(i) **Fertility (expressed in terms of total fertility rate)**

	1990-95	1995-2000	2000-05	2005-10	2010-2035
Rep.of Mauritius	2.28	2.10	1.95	1.86	same as
Isl. of Mauritius	2.27	2.10	1.95	1.85	period
Isl. of Rodrigues	2.82	2.40	2.10	2.10	2005-10

- (ii) **Mortality: Sex and age-specific survival ratios improve from current levels in accordance with the Coale and Guang, New Regional Model life tables at high expectation of life.**

The implied life expectancies at birth are as follows:

<u>Period</u>	<u>Republic</u>		<u>Isl. of Mauritius</u>		<u>Isl. of Rodrigues</u>	
	<u>Male</u>	<u>Female</u>	<u>Male</u>	<u>Female</u>	<u>Male</u>	<u>Female</u>
1990 - 1995	66.41	73.90	66.36	73.89	67.95	74.15
1995 - 2000	67.67	75.12	67.60	75.10	69.64	75.65
2000 - 2005	68.86	76.29	68.79	76.27	71.00	76.86
2005 - 2010	69.94	77.22	69.88	77.21	71.86	77.65
2010 - 2015	70.91	77.84	70.86	77.83	72.45	78.10
2015 - 2020	71.72	78.27	71.68	78.26	72.80	78.52
2020 - 2025	72.43	78.67	72.41	78.66	73.16	78.90
2025 - 2030	73.16	79.04	73.15	79.03	73.51	79.28
2030 - 2035	73.88	79.39	73.88	79.38	73.87	79.59

- (iii) **Migration (average annual net migration)**

<u>Republic of Mauritius</u>	<u>1995-2000</u>	<u>2000-05</u>	<u>2005-10</u>	<u>2010-35</u>
Male	- 800	- 450	- 200	NIL
Female	-1,300	- 650	- 300	NIL
Both sexes	- 2,100	- 1,100	- 500	NIL
<u>Island of Mauritius</u>				
Male	- 600	- 300	- 100	NIL
Female	- 1,100	- 500	- 200	NIL
Both sexes	- 1,700	- 800	- 300	NIL

Island of Rodrigues

Male	- 200	- 150	- 100	NIL
Female	-200	-150	-100	NIL
Both sexes	- 400	- 300	- 200	NIL

Symbols

The following symbols are used throughout:

- Nil or negligible
- ... Not available

SECTION 1

POPULATION

^{1/}
Table 1.1 - Estimated resident population of Mauritius as at 31st December 1994 & 1995

Year	Island	Both sexes	Male	Female	Area (km ²)	Density (persons per km ²)
1994	Island of Mauritius	1,082,972	542,222	540,750	1,864.8	581
	Island of Rodrigues	34,678	17,271	17,407	104.0	333
	Other islands	170	90	80	71.2	2
	Republic of Mauritius	1,117,820	559,583	558,237	2,040.0	548
1995	Island of Mauritius	1,094,430	547,573	546,857	1,864.8	587
	Island of Rodrigues	34,828	17,333	17,495	104.0	335
	Other islands	170	90	80	71.2	2
	Republic of Mauritius	1,129,428	564,996	564,432	2,040.0	554

^{1/} based on the 1990 population census data adjusted for underenumeration of young children.

^{1/}
Table 1.2 - Evolution of the resident population of the Republic of Mauritius as from the 1990 census to 1st July 1995

	Both sexes	Male	Female
Resident population enumerated at 1990 census	1,056,660	527,760	528,900
Plus adjustment for underenumeration of young children	+ 2,115	+ 1,329	+ 786
Plus live births July 90 - June 95	+ 111,128	+ 56,394	+ 54,734
Minus deaths July 90 - June 95	-36,210	-20,816	-15,394
Plus arrival of residents July 90 - June 95	+ 423,928	+ 250,095	+ 173,833
Minus departure of residents July 90 - June 95	-435,503	-253,257	-182,246
Estimated resident population as at 1st July 1995	1,122,118	561,505	560,613

^{1/} excluding other islands (Agalega & St. Brandon).

1/
Table 1.3 - Population growth in intercensal periods - Republic of Mauritius, 1851 - 1990

Census date	Republic of Mauritius			Island of Mauritius			Island of Rodrigues		
	Population enumerated at census	Density per km ²	Average annual rate of increase (%)	Population enumerated at census	Density per km ²	Average annual rate of increase (%)	Population enumerated at census	Density per km ²	Average annual rate of increase (%)
20th November 1851	181,318	92	...	180,823	97	2.55	495	5	...
8th April 1861	310,743	158	5.91	310,050	166	5.91	693	7	3.65
11th April 1871	317,150	161	0.20	316,042	169	0.19	1,108	11	4.80
4th April 1881	361,305	184	1.31	359,874	193	1.31	1,431	14	2.59
6th March 1891	372,656	189	0.31	370,588	199	0.29	2,068	20	3.75
1st April 1901	374,185	190	0.04	371,023	199	0.01	3,162	30	4.34
31st March 1911	373,620	190	-0.02	368,791	198	-0.06	4,829	46	4.33
21st May 1921	383,069	195	0.25	376,485	202	0.21	6,584	63	3.15
26th April 1931	401,440	204	0.47	393,238	211	0.44	8,202	79	2.22
11th June 1944	431,070	219	0.55	419,185	225	0.49	11,885	114	2.89
30th June 1952	514,748	261	2.24	501,415	269	2.26	13,333	128	1.45
30th June 1962 ^{2/}	699,954	356	3.12	681,619	366	3.12	18,335	176	3.24
30th June 1972 ^{2/}	850,968	432	1.97	826,199	443	1.94	24,769	238	3.05
2nd July 1983 ^{2/}	999,945	508	1.48	966,863	518	1.44	33,082	318	2.67
1st July 1990 ^{3/}	1,056,660	537	0.79	1,022,456	548	0.80	34,204	329	0.48

1/ includes Island of Mauritius and Island of Rodrigues only.

2/ "de facto" population.

3/ "de jure" population; the "de facto" population of the Republic was 1,055,482.

Table 1.4(a) - Population enumerated at each census by population group and sex - Island of Mauritius, 1846 - 1952

Year of Census	General population			Indo-Mauritian population			Chinese population		
	Both sexes	Male	Female	Both sexes	Male	Female	Both sexes	Male	Female
1846	102,217	55,663	46,554	56,245	48,935	7,310	-	-	-
1851	102,827	55,059	47,768	77,996	64,282	13,714	-	-	-
1861	115,864	59,796	56,068	192,634	141,615	51,019	1,552	1,550	2
1871	97,497	49,487	48,010	216,258	141,804	74,454	2,287	2,284	3
1881	107,323	53,754	53,569	248,993	151,352	97,641	3,558	3,549	9
1891	111,517	55,397	56,120	255,920	147,499	108,421	3,151	3,142	9
1901	108,422	52,995	55,427	259,086	143,100	115,986	3,515	3,457	58
1911	107,432	51,808	55,624	257,697	138,974	118,723	3,662	3,313	349
1921	104,216	49,725	54,491	265,524	139,150	126,374	6,745	5,233	1,512
1931	115,666	54,733	60,933	268,649	139,533	129,116	8,923	6,343	2,580
1944	143,056	67,136	75,920	265,247	136,382	128,865	10,882	6,808	4,074
1952	148,238	70,370	77,868	335,327	171,241	164,086	17,850	10,421	7,429

Note: At the 1962 census each householder was asked for the first time, to state the population group to which each member of his household claimed to belong.

Prior to 1962, it is probable that from one census to another, different criteria have been used in classifying the population by population groups. Figures are therefore not strictly comparable from one census to another, before 1962.

1/
Table 1.4(b) - Population enumerated at each census by community and sex - Republic of Mauritius, 1962 - 1990

Year of census	Community	Republic of Mauritius			Island of Mauritius			Island of Rodrigues		
		Both sexes	Male	Female	Both sexes	Male	Female	Both sexes	Male	Female
1962 ^{2/}	Total Population	699,954	351,368	348,586	681,619	342,306	339,313	18,335	9,062	9,273
	Hindu	344,622	174,713	169,909	344,587	174,698	169,889	35	15	20
	Muslim	110,404	56,018	54,386	110,322	55,971	54,351	82	47	35
	Sino-Mauritian	23,436	12,864	10,572	23,058	12,654	10,404	378	210	168
	General Population	221,492	107,773	113,719	203,652	98,983	104,669	17,840	8,790	9,050
1972 ^{2/}	Total Population	850,968	425,850	425,118	826,199	413,580	412,619	24,769	12,270	12,499
	Hindu	428,345	215,752	212,593	428,167	215,654	212,513	178	98	80
	Muslim	137,171	68,834	68,337	137,081	68,789	68,292	90	45	45
	Sino-Mauritian	24,373	13,018	11,355	24,084	12,849	11,235	289	169	120
	General Population	261,079	128,246	132,833	236,867	116,288	120,579	24,212	11,958	12,254
1983 ^{2/}	Total Population	999,945	497,920	502,025	966,863	481,368	485,495	33,082	16,552	16,530
	Total Population	1,056,660	527,760	528,900	1,022,456	510,676	511,780	34,204	17,084	17,120
1990 ^{3/}	Total Population									

1/ includes Island of Mauritius and Island of Rodrigues only.

2/ "de facto" population

3/ "de jure" population

Note: No question on community was asked in 1983 and 1990

**Table 1.5 - Rate of increase of the population of the Republic of Mauritius as
compared with other countries, 1985 - 1992**

Continent & Country	Annual rate of increase 1985-1992 (%)	Continent & Country	Annual rate of increase 1985 - 1992 (%)
AFRICA		ASIA	
Republic of Mauritius:	0.9	China	1.5
(Island of Mauritius)	(0.9)	India	2.1
(Island of Rodrigues)	(0.2)	Pakistan	3.1
Reunion	1.9	Sri Lanka	1.3
Malagasy Republic	3.6		
AMERICA		EUROPE	
Bahamas	1.8	Belgium	0.2
Canada	1.2	France	0.6
Jamaica	0.9	Hungary	-0.3
U.S.A.	1.0	Italy	-0.1
		United Kingdom	0.3
OCEANIA			
Australia	1.5		
Fiji Islands	1.0		
New Zealand	0.7		

Source: United Nations Demographic Yearbook 1992 (except for the Republic of Mauritius and its constituent islands)

Table 1.6 - Evolution of the population of the Republic of Mauritius by geographical district and sex between the 1983 & 1990 censuses

Geographical district	1983 census ^{1/}			1990 census ^{2/}			Intercensal increase	
	Both sexes	Male	Female	Both sexes	Male	Female	Number	Annual average (%)
Port Louis	133,702	66,132	67,570	133,073	66,179	66,894	-629	-0.07
Pamplemousses	90,466	45,268	45,198	101,666	51,212	50,454	11,200	1.68
Riviere du Rempart	80,993	40,500	40,493	86,779	43,362	43,417	5,786	0.99
Flacq	107,670	53,855	53,815	112,773	56,452	56,321	5,103	0.66
Grand Port	93,180	46,584	46,596	96,667	48,425	48,242	3,487	0.53
Savanne	58,789	29,445	29,344	60,841	30,444	30,397	2,052	0.49
Plaines Wilhems	303,993	150,698	153,295	321,713	160,252	161,461	17,720	0.81
Moka	61,209	30,433	30,776	65,176	32,378	32,798	3,967	0.90
Black River	36,861	18,453	18,408	43,768	21,972	21,796	6,907	2.48
Island of Mauritius	966,863	481,368	485,495	1,022,456	510,676	511,780	55,593	0.80
Island of Rodrigues	33,082	16,552	16,530	34,204	17,084	17,120	1,122	0.48
Republic of Mauritius	999,945	497,920	502,025	1,056,660	527,760	528,900	56,715	0.79

1/ "de facto" population; not adjusted for underenumeration of young children.

2/ "de jure" population; not adjusted for underenumeration of young children.

**Figure 1 - Resident population by geographical district - Republic of Mauritius,
1983 and 1990 censuses**

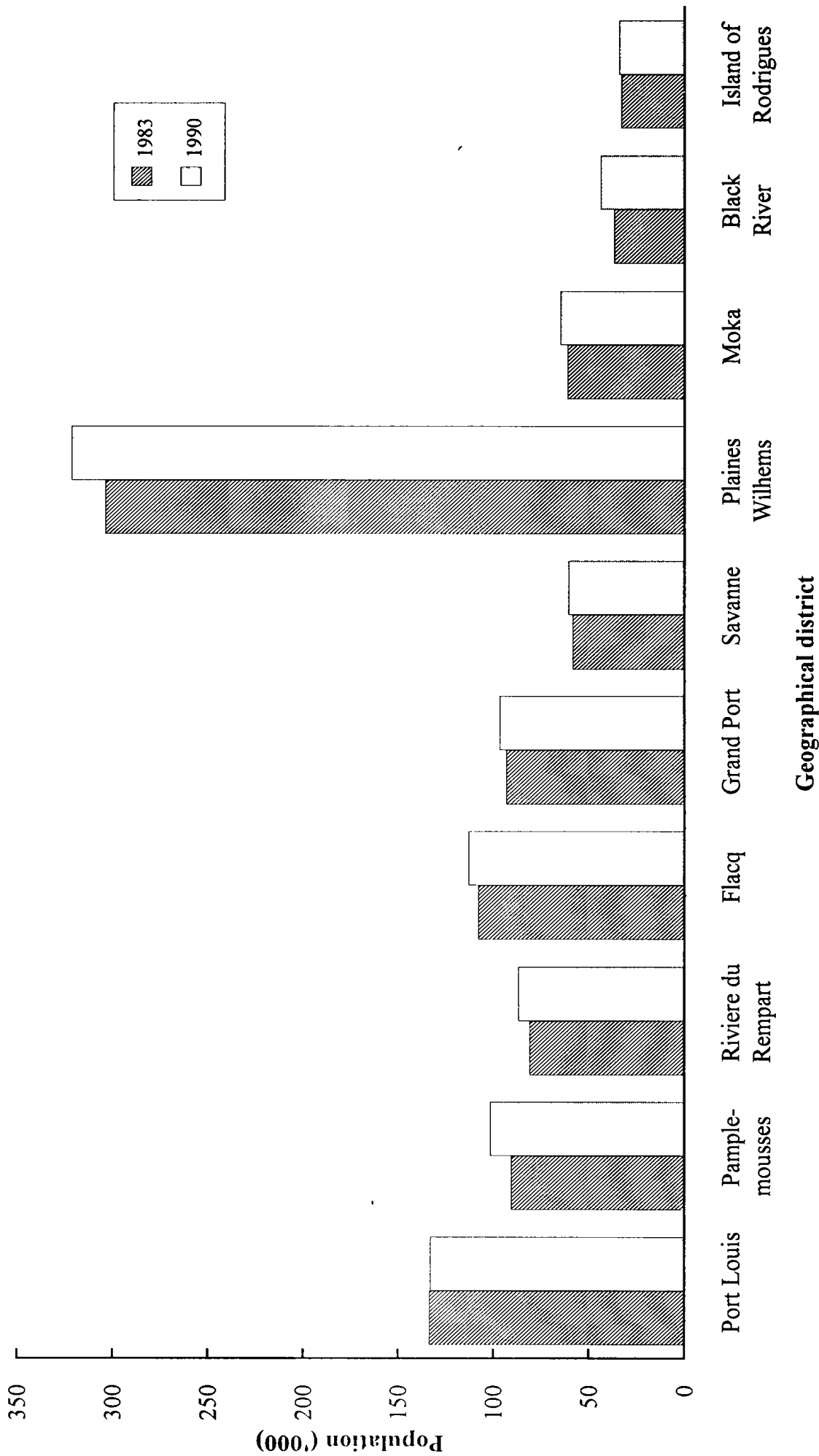

^{1/}
Table 1.7 - Estimated resident population by geographical district and sex - Republic of Mauritius, 1993 - 1995
 (Mid - year estimates)

Geographical district	Area (km ²)	1st July 1993			1st July 1994			1st July 1995		
		Both sexes	Male	Female	Both sexes	Male	Female	Both sexes	Male	Female
Port Louis	42.7	135,076	67,753	67,323	136,105	68,214	67,891	136,470	68,370	68,100
Pamplemousses	178.7	107,152	53,998	53,154	109,023	54,965	54,058	110,442	55,620	54,822
Riviere du Rempart	147.6	90,681	45,287	45,394	92,133	45,918	46,215	92,898	46,245	46,653
Flacq	297.9	116,599	58,455	58,144	118,149	59,256	58,893	119,151	59,696	59,455
Grand Port	260.3	100,427	50,456	49,971	101,703	51,048	50,655	102,465	51,441	51,024
Savanne	244.8	62,810	31,507	31,303	63,545	31,811	31,734	63,980	32,017	31,963
Plaines Wilhems	203.3	334,567	167,508	167,059	339,658	169,886	169,772	342,397	171,259	171,138
Moka	230.5	68,261	33,836	34,425	69,269	34,274	34,995	70,319	34,754	35,565
Black River	259.0	47,237	23,799	23,438	48,361	24,343	24,018	49,221	24,783	24,438
Island of Mauritius	1,864.8	1,062,810	532,599	530,211	1,077,946	539,715	538,231	1,087,343	544,185	543,158
Island of Rodrigues	104.0	34,495	17,191	17,304	34,661	17,264	17,397	34,775	17,320	17,455
Republic of Mauritius	1,968.8	1,097,305	549,790	547,515	1,112,607	556,979	555,628	1,122,118	561,505	560,613

^{1/} based on the 1990 population census data adjusted for underenumeration of young children. Internal migration within districts is assumed to be the same as the net annual internal migration during 1985 - 1990 (obtained from the 1990 census).

Table 1.8 - Estimated resident population by geographical district and sex - Republic of Mauritius, 1993 - 1995
 1/
 (End of year estimates)

Geographical district	Area (km ²)	31st December 1993			31st December 1994			31st December 1995		
		Both sexes	Male	Female	Both sexes	Male	Female	Both sexes	Male	Female
Port Louis	42.7	135,660	67,991	67,669	136,217	68,272	67,945	136,638	68,469	68,169
Pamplemousses	178.7	108,174	54,558	53,616	109,757	55,340	54,417	111,328	56,097	55,231
Riviere du Rempart	147.6	91,466	45,628	45,838	92,645	46,170	46,475	93,850	46,716	47,134
Flacq	297.9	117,477	58,881	58,596	118,663	59,512	59,151	119,845	60,097	59,748
Grand Port	260.3	101,093	50,752	50,341	102,093	51,235	50,858	103,068	51,705	51,363
Savanne	244.8	63,221	31,673	31,548	63,711	31,908	31,803	64,123	32,060	32,063
Plaines Wilhems	203.3	337,374	168,780	168,594	341,325	170,701	170,624	344,958	172,386	172,572
Moka	230.5	68,746	34,032	34,714	69,771	34,525	35,246	70,801	35,010	35,791
Black River	259.0	47,822	24,097	23,725	48,790	24,559	24,231	49,819	25,033	24,786
Island of Mauritius	1,864.8	1,071,033	536,392	534,641	1,082,972	542,222	540,750	1,094,430	547,573	546,857
Island of Rodrigues	104.0	34,536	17,210	17,326	34,678	17,271	17,407	34,828	17,333	17,495
Republic of Mauritius	1,968.8	1,105,569	553,602	551,967	1,117,650	559,493	558,157	1,129,258	564,906	564,352

1/ based on the 1990 population census data adjusted for underenumeration of young children.

Internal migration within districts is assumed to be the same as the net annual internal migration during 1985 - 1990 (obtained from the 1990 census).

1/ **Table 1.9 - Evolution of the population by urban/rural residence and sex between the 1983 and 1990 censuses - Republic of Mauritius**

Country/Municipal Council Area (MCA) 2/	1983 census 3/			1990 census 4/			Intercensal increase	
	Both sexes	Male	Female	Both sexes	Male	Female	Number	Annual average(%)
Island of Mauritius	966,863	481,368	485,495	1,022,456	510,676	511,780	55,593	0.80
Urban population	403,251	199,573	203,678	414,242	206,104	208,138	10,991	0.38
- Port Louis	133,702	66,132	67,570	132,460	65,873	66,587	-1,242	-0.13
- Beau Bassin/Rose Hill	90,577	45,071	45,506	91,518	45,497	46,021	941	0.15
- Quatre Bornes	63,682	31,204	32,478	68,398	33,875	34,523	4,716	1.03
- Vacoas/Phoenix	53,090	26,386	26,704	56,452	28,235	28,217	3,362	0.88
- Curepipe	62,200	30,780	31,420	65,414	32,624	32,790	3,214	0.72
Rural population	563,612	281,795	281,817	608,214	304,572	303,642	44,602	1.09
Island of Rodrigues	33,082	16,552	16,530	34,204	17,084	17,120	1,122	0.48
Urban population	-	-	-	-	-	-	-	-
Rural population	33,082	16,552	16,530	34,204	17,084	17,120	1,122	0.48
Republic of Mauritius	999,945	497,920	502,025	1,056,660	527,760	528,900	56,715	0.79
Urban population	403,251	199,573	203,678	414,242	206,104	208,138	10,991	0.38
Rural population	596,694	298,347	298,347	642,418	321,656	320,762	45,724	1.06

1/ not adjusted for underenumeration of young children.

2/ according to proclaimed boundaries, altered in 1963 (Proclamation No. 12 and 13 and subsequently enlarged in 1965 - (Proclamation No. 23)

and in 1967 (Proclamation No. 2). Urban population refers to the population in Municipal Council Areas.

3/ "de facto" population.

4/ "de jure" population.

**Figure 2 - Urban population by Municipal Council Area - Republic of Mauritius
1983 and 1990 censuses**

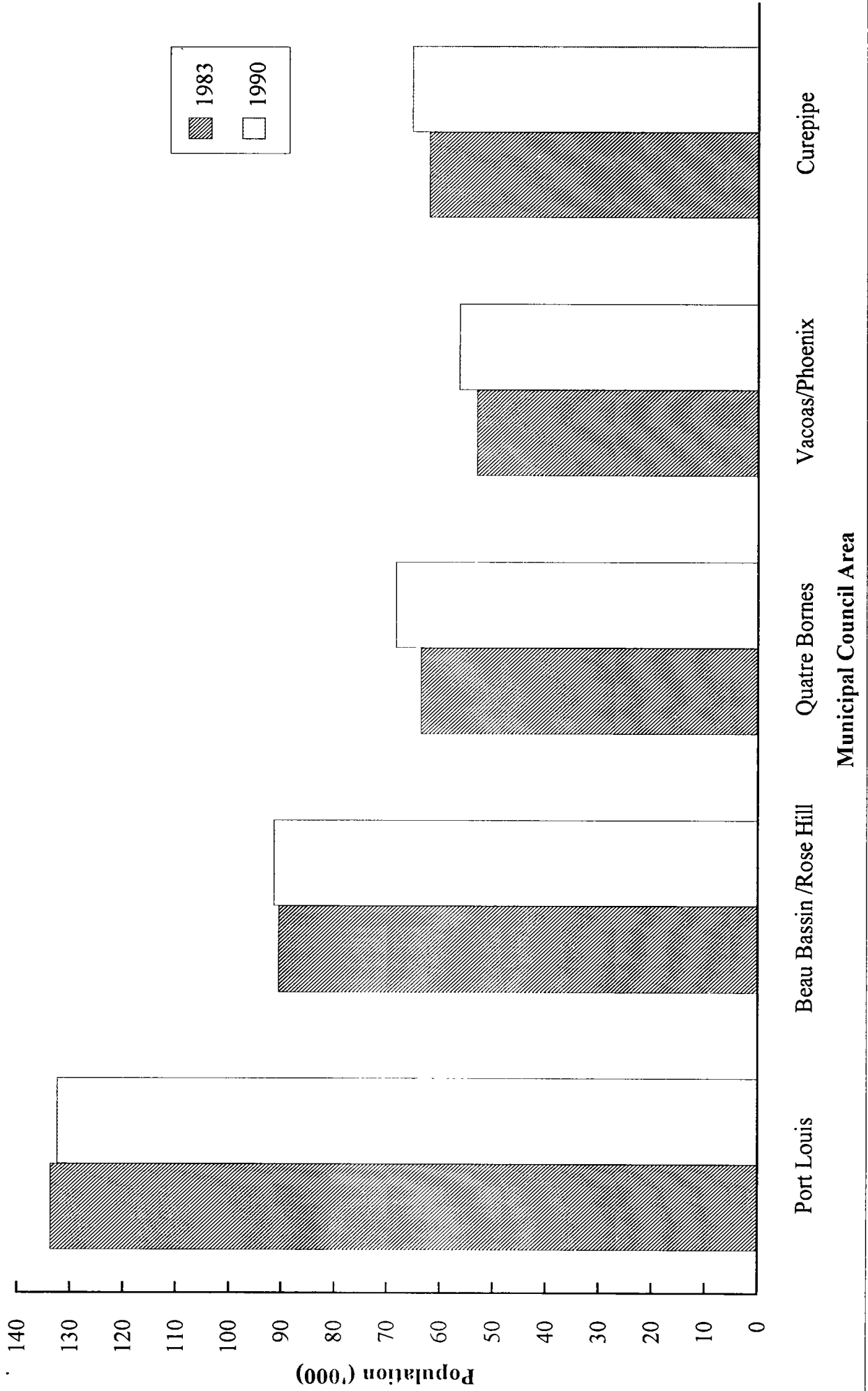

1/ **Table 1.10 - Estimated resident population by urban/rural residence and sex - Republic of Mauritius, 1993 - 1995 (Mid year estimates)**

Country/Municipal Council Area (MCA) ^{2/}	1st July 1993			1st July 1994			1st July 1995		
	Both sexes	Male	Female	Both sexes	Male	Female	Both sexes	Male	Female
Island of Mauritius	1,062,810	532,599	530,211	1,077,946	539,715	538,231	1,087,343	544,185	543,158
Urban population	479,146	240,018	239,128	485,550	242,907	242,643	488,809	244,511	244,298
- <i>Port Louis</i>	143,509	71,993	71,516	144,776	72,567	72,209	145,280	72,790	72,490
- <i>Beau Bassin/Rose Hill</i>	95,140	47,637	47,503	96,621	48,321	48,300	97,309	48,658	48,651
- <i>Quatre Bornes</i>	72,402	35,988	36,414	73,501	36,530	36,971	74,223	36,950	37,273
- <i>Vacoas/Phoenix</i> ^{3/}	92,612	46,525	46,087	94,042	47,098	46,944	94,971	47,485	47,486
- <i>Curepipe</i>	75,483	37,875	37,608	76,610	38,391	38,219	77,026	38,628	38,398
Rural population	583,664	292,581	291,083	592,396	296,808	295,588	598,534	299,674	298,860
Island of Rodrigues	34,495	17,191	17,304	34,661	17,264	17,397	34,775	17,320	17,455
Urban population	-	-	-	-	-	-	-	-	-
Rural population	34,495	17,191	17,304	34,661	17,264	17,397	34,775	17,320	17,455
Republic of Mauritius	1,097,305	549,790	547,515	1,112,607	556,979	555,628	1,122,118	561,505	560,613
Urban population	479,146	240,018	239,128	485,550	242,907	242,643	488,809	244,511	244,298
Rural population	618,159	309,772	308,387	627,057	314,072	312,985	633,309	316,994	316,315

1/ based on the 1990 population census data adjusted for underenumeration of young children. Internal migration within towns is assumed to be the same as the net annual internal migration during 1985 - 1990 (obtained from the 1990 census).

2/ according to proclaimed boundaries altered in 1963 (Procl. No. 12,13), 1965 (Procl. No. 23), 1967 (Procl. No. 2) and 1990 (Procl. No. 8).

3/ 1993 figures have been revised in the light of more reliable vital statistics for new MCA boundaries available only as from 1st July 1992.

Table 1.11 - Estimated resident population by urban/rural residence and sex - Republic of Mauritius, 1993 - 1995 (End of year estimates)

Country/Municipal Council Area(MCA) ^{2/}	31st December 1993			31st December 1994			31st December 1995		
	Both sexes	Male	Female	Both sexes	Male	Female	Both sexes	Male	Female
Island of Mauritius	1,071,033	536,392	534,641	1,082,972	542,222	540,750	1,094,430	547,573	546,857
Urban population	483,434	241,886	241,548	487,419	243,825	243,594	491,698	245,824	245,874
- Port Louis	144,250	72,305	71,945	144,970	72,666	72,304	145,584	72,960	72,624
- Beau Bassin/Rose Hill	95,966	47,997	47,969	97,050	48,544	48,506	98,014	48,963	49,051
- Quatre Bornes	72,999	36,309	36,690	73,870	36,738	37,132	74,636	37,086	37,550
- Vacoas/Phoenix	94,086	47,136	46,950	94,558	47,315	47,243	95,699	47,878	47,821
- Curepipe	76,133	38,139	37,994	76,971	38,562	38,409	77,765	38,937	38,828
Rural population	587,599	294,506	293,093	595,553	298,397	297,156	602,732	301,749	300,983
Island of Rodrigues	34,536	17,210	17,326	34,678	17,271	17,407	34,828	17,333	17,495
Urban population	-	-	-	-	-	-	-	-	-
Rural population	34,536	17,210	17,326	34,678	17,271	17,407	34,828	17,333	17,495
Republic of Mauritius	1,105,569	553,602	551,967	1,117,650	559,493	558,157	1,129,258	564,906	564,352
Urban population	483,434	241,886	241,548	487,419	243,825	243,594	491,698	245,824	245,874
Rural population	622,135	311,716	310,419	630,231	315,668	314,563	637,560	319,082	318,478

^{1/} based on the 1990 population census data adjusted for underenumeration of young children. Internal migration within towns is assumed to be the same as the net annual internal migration during 1985 - 1990 (obtained from the 1990 census).

^{2/} according to proclaimed boundaries altered in 1963 (Procl. No. 12.13).1965 (Procl. No. 23), 1967 (Procl. No. 2) and 1990 (Procl No. 8).

1/

Table 1.12 - Estimated resident population by district, municipal council area (MCA) and village council area (VCA) - Republic of Mauritius, 1994 & 1995

District/MCA/VCA	1st July 1994	1st July 1995
^{2/} <u>REPUBLIC OF MAURITIUS (1,968.8 Km²)</u>	<u>1,112,607</u>	<u>1,122,118</u>
<u>ISLAND OF MAURITIUS (1864.8 Km²)</u>	<u>1,077,946</u>	<u>1,087,343</u>
<u>DISTRICT OF PORT LOUIS (42.7 Km²)</u>	<u>136,105</u>	<u>136,470</u>
Municipality of Port Louis (part in Black River district)	134,772	135,109
Pailles (part in Moka district)	1,333	1,361
<u>DISTRICT OF PAMPLEMOUSSES (178.7 Km²)</u>	<u>109,023</u>	<u>110,442</u>
Arsenal	2,074	2,101
Baie du Tombeau	8,521	8,632
Calebasses	3,461	3,506
Congomah	1,821	1,845
Creve Coeur	2,894	2,932
D'Epina y	4,950	5,014
Fond du Sac	4,937	5,001
Grand Baie (part in Riviere du Rempart district)	2,179	2,207
Le Hochet	10,826	10,966
Long Mountain	7,232	7,326
Mapou (part in Riviere du Rempart district)	594	602
Morcellement St Andre	5,357	5,426
Notre Dame	2,984	3,023
Pamplemousses	7,992	8,096
Piton (part in Riviere du Rempart district)	2,173	2,201
Plaines des Papayes	6,330	6,413
Pointe aux Piments	5,564	5,637
Terre Rouge	6,851	6,941
Triolet	19,940	20,199
Villebague (part in Riviere du Rempart district)	2,343	2,374

1/ according to proclaimed boundaries altered in 1963 (Procl.No 12,13), in 1965 (Procl. No 23), in 1967 (Procl. No 2), in 1990 (Procl. No 8) and in 1991 (Procl. No 15).

2/ excluding Agalega and St Brandon.

Table 1.12 - Estimated resident population by district, municipal council area (MCA) and village council area (VCA) - Republic of Mauritius, 1994 & 1995

District/MCA/VCA	1st July 1994	1st July 1995
<u>DISTRICT OF RIV. DU REMPART (147.6 Km²)</u>	<u>92,133</u>	<u>92,898</u>
Amaury (part in Flacq district)	2,681	2,703
Amitie-Gokhoola	1,676	1,690
Belle Vue Maurel	4,789	4,829
Brisee Verdier (part in Flacq district)	0	0
Cap Malheureux	3,593	3,623
Cottage	3,153	3,179
Esperance Trebuchet	2,110	2,127
Goodlands	17,916	18,064
Grand Baie (part in Pamplemousses district)	7,235	7,296
Grand Gaube	6,066	6,117
Mapou (part in Pamplemousses district)	1,030	1,038
Petit Raffray	7,506	7,568
Piton (part in Pamplemousses district)	3,899	3,931
Plaine des Roches (part in Flacq district)	3,598	3,628
Poudre d'Or	3,728	3,759
Poudre d'Or Hamlet	2,052	2,069
Riviere du Rempart	10,474	10,561
Roche Terre	2,495	2,516
Roches Noires	4,947	4,989
The Vale	3,151	3,177
Villebague (part in Pamplemousses district)	34	34
<u>DISTRICT OF FLACQ (297.9 Km²)</u>	<u>118,149</u>	<u>119,151</u>
Amaury (part in Riviere du Rempart district)	0	0
Bel Air Riviere Seche	14,842	14,967
Bon Accueil	4,671	4,711
Brisee Verdier (part in Riviere du Rempart district)	6,832	6,890
Camp de Masque	2,350	2,370
Camp de Masque Pave	4,066	4,101
Camp Ithier	3,686	3,717
Central Flacq	15,291	15,417
Clemencia	1,275	1,286
Dubreuil (part in Moka district)	8	8
Ecroignard	4,868	4,910
Grand River South East	2,326	2,346
Lalmatie	9,067	9,143
Laventure	5,000	5,043
Mare La Chaux	1,779	1,794

1/ according to proclaimed boundaries altered in 1963 (Procl.No 12,13), in 1965 (Procl. No 23), in 1967 (Procl. No 2), in 1990 (Procl. No 8) and in 1991 (Procl. No 15).

1/

Table 1.12 - Estimated resident population by district, municipal council area (MCA) and village council area (VCA) - Republic of Mauritius, 1994 & 1995

District/MCA/VCA	1st July 1994	1st July 1995
<u>DISTRICT OF FLACQ (CONTD)</u>		
Medine Camp de Masque (part in Moka district)	5,052	5,095
Montagne Blanche (part in Moka district)	952	960
Olivia	3,636	3,667
Plaine des Roches(part in R.du Remp district)	138	140
Poste de Flacq	6,649	6,706
Quatre Cocos	4,243	4,279
Quatre Soeurs	3,058	3,086
Queen Victoria	2,959	2,984
Sebastopol	5,039	5,082
St. Julien d'Hotman (part in Moka district)	2,731	2,754
St. Julien (part in Moka district)	3,134	3,160
Trou d'Eau Douce	4,497	4,535
<u>DISTRICT OF GRAND PORT (260.3 Km²)</u>	<u>101,703</u>	<u>102,465</u>
Bambous Virieux	1,063	1,071
Bananes	559	563
Beau Vallon	5,238	5,278
Bel Air (South)	1,154	1,163
Bois des Amourettes	1,880	1,894
Cluny	1,525	1,536
Grand Sables	1,886	1,900
L'Escalier (part in Savanne district)	7,099	7,152
Mahebourg	16,181	16,304
Mare Chicose	475	478
Mare d'Albert	4,082	4,113
Mare Tabac	2,808	2,829
New Grove	8,211	8,272
Nouvelle France	6,204	6,251
Old Grand Port	3,079	3,101
Petit Bel Air	1,430	1,440
Plaine Magnien	8,861	8,927
Riviere des Creoles	2,408	2,426
Riviere du Poste (part in Savanne district)	1,173	1,182
Rose Belle	11,098	11,182
St. Hubert	4,145	4,176
Trois Boutiques	7,648	7,705
Union Park	3,496	3,522

1/ according to proclaimed boundaries altered in 1963 (Procl.No 12,13), in 1965 (Procl. No 23), in 1967 (Procl. No 2),in 1990 (Procl. No 8) and in 1991(Procl. No 15).

1/

Table 1.12 - Estimated resident population by district, municipal council area (MCA) and village council area (VCA) - Republic of Mauritius, 1994 & 1995

District/MCA/VCA	1st July 1994	1st July 1995
<u>DISTRICT OF SAVANNE (244.8 Km²)</u>	<u>63,545</u>	<u>63,980</u>
Baie du Cap	2,454	2,471
Bel Ombre	2,134	2,148
Benares	2,139	2,154
Bois Cheri	3,439	3,463
Britannia	1,682	1,693
Camp Diable	4,556	4,587
Chamouny	4,164	4,193
Chemin Grenier	11,475	11,554
Grand Bois	6,597	6,642
L'Escalier (part in Grand Port district)	427	430
Riviere des Anguilles	9,590	9,656
Riviere du Poste (part in Grand Port district)	797	802
Souillac	4,222	4,251
St. Aubin	1,402	1,411
Surinam	8,467	8,525
<u>DISTRICT OF PLAINES WILHEMS (203.3 Km²)</u>	<u>339,658</u>	<u>342,397</u>
Midlands	3,499	3,563
Moka (part in Moka district)	3	3
Municipality of Beau Bassin/R.Hill	96,621	97,309
Municipality of Quatre Bornes (part in Black River district)	69,908	70,566
Municipality of Vacoas/Phoenix (part in Moka district)	93,017	93,930
Municipality of Curepipe	76,610	77,026
<u>DISTRICT OF MOKA (230.5 Km²)</u>	<u>69,269</u>	<u>70,319</u>
Camp Thorel	2,178	2,211
Dagotiere	5,452	5,535
Dubreuil (part in Flacq district)	2,179	2,212
Esperance	1,655	1,680
La Laura Malenga	1,226	1,245
L'Avenir	2,218	2,252
Medine Camp de Masque (part in Flacq district)	1,128	1,145
Melrose	1,783	1,810
Moka (part in Plaines Wilhems district)	8,373	8,499
Montagne Blanche (part in Flacq district)	6,848	6,951
Mun.of Vacoas/Phoenix (part in Plaines Wilhems district)	1,025	1,041
Pailles (part in Port Louis district)	7,042	7,149

1/ according to proclaimed boundaries altered in 1963 (Procl.No 12.13), in 1965 (Procl. No 23), in 1967 (Procl. No 2), in 1990 (Procl. No 8) and in 1991 (Procl. No 15).

Table 1.12 - Estimated resident population^{1/} by district, municipal council area (MCA) and village council area (VCA) - Republic of Mauritius, 1994 & 1995

District/MCA/VCA	1st July 1994	1st July 1995
<u>DISTRICT OF MOKA (CONTD)</u>		
Providence	2,702	2,742
Quartier Militaire	5,599	5,684
Ripailles	2,733	2,775
St. Julien d'Hotman (part in Flacq district)	78	79
St. Julien (part in Flacq district)	0	0
St. Pierre	14,839	15,065
Verdun	2,211	2,244
<u>DISTRICT OF BLACK RIVER (259.0 Km²)</u>	<u>48,361</u>	<u>49,221</u>
Albion	1,370	1,394
Bambous	9,694	9,870
Cascavelle	1,947	1,982
Case Noyale	832	847
Chamarel	571	581
Flic-en-Flac	1,176	1,197
Grande Riviere Noire	1,958	1,993
Gros Caillou	2,859	2,910
La Gaulette	1,983	2,020
Le Morne	961	978
Municipality of Port Louis (part in Port Louis district)	10,004	10,171
Municipality of Quatre Bornes (part in Plaines Wilhems dist)	3,593	3,657
Petite Riviere	4,536	4,619
Richelieu	4,344	4,423
Tamarin	2,533	2,579
<u>ISLAND OF RODRIGUES (104 Km²)</u>	<u>34,661</u>	<u>34,775</u>

1/ according to proclaimed boundaries altered in 1963 (Procl.No 12,13), in 1965 (Procl. No 23), in 1967 (Procl. No 2),in 1990 (Procl. No 8) and in 1991(Procl. No 15).

Note:

- (i) Estimates are based on the 1990 Census population.
- (ii) Estimates of population at the district level and for Municipal Council Areas (MCA) have been updated by allowing for births, deaths and migration. However, in the case of Village Council Areas (VCA), the estimates have been obtained by assuming a rate of increase of population of the same order as for the geographical district of which they form part.
- (iii) The population estimates for Municipal Council Areas (MCA) and Village Council Area (VCA) are given according to new boundaries which came into effect on 1st July 1991 for the MCAs and 16th June 1992 for the VCAs.

Table 1.13(a) - Age distribution of the population as enumerated at the 1983 and 1990 censuses, Republic of Mauritius^{1/}

Age group (Years)	1983 ^{2/}			1990 ^{3/}				
	Male	Female	Both sexes		Male	Female	Both sexes	
			Number	%			Number	%
0	10,535	10,355	20,890	2.1	10,490	10,262	20,752	2.0
1 - 4	48,468	47,642	96,110	9.6	38,330	37,637	75,967	7.2
5 - 9	54,921	54,140	109,061	10.9	52,501	50,981	103,482	9.8
10 - 14	50,258	48,738	98,996	9.9	57,171	56,102	113,273	10.7
15 - 19	59,389	58,233	117,622	11.8	49,238	47,964	97,202	9.2
20 - 24	54,544	53,722	108,266	10.8	52,426	50,238	102,664	9.7
25 - 29	45,868	45,798	91,666	9.2	53,689	51,893	105,582	10.0
30 - 34	40,080	39,444	79,524	7.9	47,714	45,875	93,589	8.9
35 - 39	27,721	28,565	56,286	5.6	41,284	39,925	81,209	7.7
40 - 44	20,655	21,239	41,894	4.2	30,126	30,309	60,435	5.7
45 - 49	19,869	20,133	40,002	4.0	21,908	22,802	44,710	4.2
50 - 54	16,643	16,472	33,115	3.3	18,462	19,576	38,038	3.6
55 - 59	17,654	17,900	35,554	3.6	15,688	16,475	32,163	3.0
60 - 64	12,171	12,994	25,165	2.5	14,758	16,088	30,846	2.9
65 - 69	8,879	10,250	19,129	1.9	11,301	12,952	24,253	2.3
70 - 74	5,373	7,257	12,630	1.3	6,480	8,269	14,749	1.4
75 - 79	2,796	4,691	7,487	0.7	3,904	6,071	9,975	0.9
80 - 84	1,197	2,575	3,772	0.4	1,566	3,210	4,776	0.5
85 +	457	1,588	2,045	0.2	694	2,229	2,923	0.3
Age unknown	442	289	731	0.1	30	42	72	0.0
All ages	497,920	502,025	999,945	100.0	527,760	528,900	1,056,660	100.0

1/ excluding Agalega and St Brandon.

2/ 'de facto' population; not adjusted for underenumeration of young children.

3/ 'de jure' population; not adjusted for underenumeration of young children.

Figure 3 - Population pyramid, Republic of Mauritius, 1983 & 1990 censuses

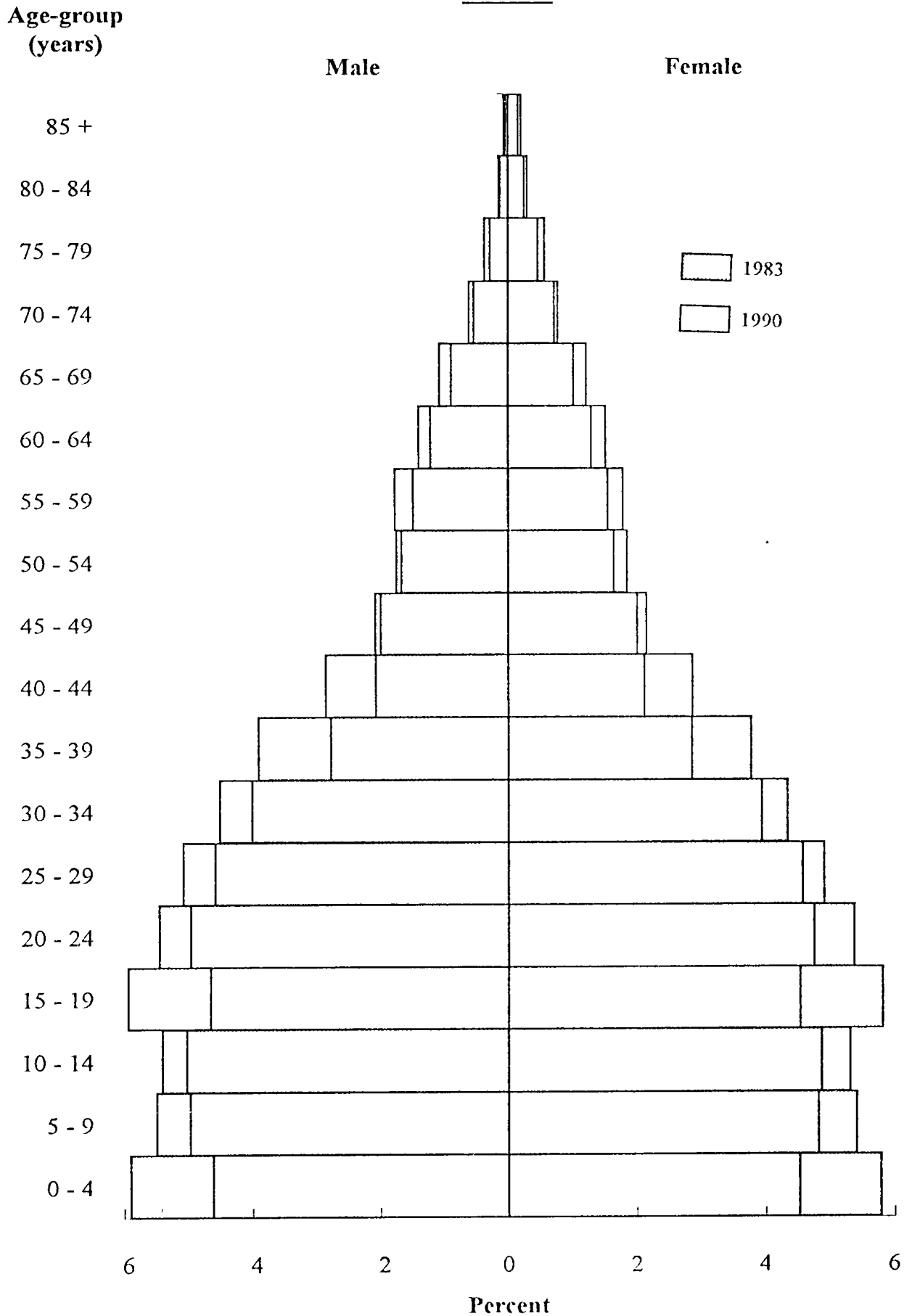

Table 1.13(b) - Age distribution of the population as enumerated at the 1983 and 1990 censuses, Island of Mauritius

Age group (Years)	1 9 8 3 ^{1/}				1 9 9 0 ^{2/}			
	Male	Female	Both sexes		Male	Female	Both sexes	
			Number	%			Number	%
0	9,975	9,820	19,795	2.0	10,088	9,908	19,996	2.0
1 - 4	46,196	45,365	91,561	9.5	36,743	36,039	72,782	7.1
5 - 9	52,488	51,668	104,156	10.8	50,011	48,443	98,454	9.6
10 - 14	48,131	46,676	94,807	9.8	54,708	53,684	108,392	10.6
15 - 19	57,431	56,294	113,725	11.8	47,231	45,982	93,213	9.1
20 - 24	53,077	52,223	105,300	10.9	50,784	48,694	99,478	9.7
25 - 29	44,708	44,677	89,385	9.2	52,451	50,576	103,027	10.1
30 - 34	39,230	38,678	77,908	8.1	46,603	44,800	91,403	8.9
35 - 39	26,955	27,827	54,782	5.7	40,437	39,142	79,579	7.8
40 - 44	19,952	20,512	40,464	4.2	29,457	29,689	59,146	5.8
45 - 49	19,285	19,550	38,835	4.0	21,219	22,102	43,321	4.2
50 - 54	16,159	16,039	32,198	3.3	17,892	18,974	36,866	3.6
55 - 59	17,281	17,517	34,798	3.6	15,219	16,016	31,235	3.1
60 - 64	11,878	12,705	24,583	2.5	14,426	15,747	30,173	3.0
65 - 69	8,658	10,001	18,659	1.9	11,062	12,698	23,760	2.3
70 - 74	5,235	7,044	12,277	1.3	6,307	8,040	14,347	1.4
75 - 79	2,718	4,579	7,297	0.7	3,815	5,924	9,739	1.0
80 - 84	1,158	2,511	3,669	0.4	1,514	3,110	4,624	0.4
85 +	447	1,556	2,003	0.2	680	2,172	2,852	0.3
Age unknown	408	253	661	0.1	29	40	69	0.0
All ages	481,368	485,495	966,863	100.0	510,676	511,780	1,022,456	100.0

^{1/} 'de facto' population; not adjusted for underenumeration of young children.

^{2/} 'de jure' population; not adjusted for underenumeration of young children.

Table 1.13(c) - Age distribution of the population as enumerated at the 1983 and 1990 censuses, Island of Rodrigues

Age group (Years)	1 9 8 3 1/				1 9 9 0 2/			
	Male	Female	Both sexes		Male	Female	Both sexes	
			Number	%				Number
0	560	535	1,095	3.3	402	354	756	2.2
1 - 4	2,272	2,277	4,549	13.7	1,587	1,598	3,185	9.3
5 - 9	2,433	2,472	4,905	14.8	2,490	2,538	5,028	14.7
10 - 14	2,127	2,062	4,189	12.7	2,463	2,418	4,881	14.3
15 - 19	1,958	1,939	3,897	11.8	2,007	1,982	3,989	11.7
20 - 24	1,467	1,499	2,966	9.0	1,642	1,544	3,186	9.3
25 - 29	1,160	1,121	2,281	6.9	1,238	1,317	2,555	7.5
30 - 34	850	766	1,616	4.9	1,111	1,075	2,186	6.4
35 - 39	766	738	1,504	4.5	847	783	1,630	4.8
40 - 44	703	727	1,430	4.3	669	620	1,289	3.8
45 - 49	584	583	1,167	3.5	689	700	1,389	4.0
50 - 54	484	433	917	2.8	570	602	1,172	3.4
55 - 59	373	383	756	2.3	469	459	928	2.7
60 - 64	293	289	582	1.8	332	341	673	2.0
65 - 69	221	249	470	1.4	239	254	493	1.4
70 - 74	140	213	353	1.1	173	229	402	1.2
75 - 79	78	112	190	0.6	89	147	236	0.7
80 - 84	39	64	103	0.3	52	100	152	0.4
85 +	10	32	42	0.1	14	57	71	0.2
Age unknown	34	36	70	0.2	1	2	3	0.0
All ages	16,552	16,530	33,082	100.0	17,084	17,120	34,204	100.0

1/ 'de facto' population.

2/ 'de jure' population.

1/ 2/ **Table 1.14(a) - Estimated resident population by age-group and sex - Republic of Mauritius, 1st July 1994 & 1st July 1995**

Age group (Years)	1st July 1994			1st July 1995				
	Male	Female	Both sexes		Male	Female	Both sexes	
			Number	%			Number	%
0	10,746	10,616	21,362	1.9	10,651	10,522	21,173	1.9
1 - 4	44,534	43,011	87,545	7.9	44,507	43,210	87,717	7.8
5 - 9	48,685	46,969	95,654	8.6	49,736	48,045	97,781	8.7
10 - 14	55,370	53,953	109,323	9.8	52,432	50,821	103,253	9.2
15 - 19	55,143	53,938	109,081	9.8	56,843	55,578	112,421	10.0
20 - 24	48,542	46,190	94,732	8.5	48,410	46,478	94,888	8.5
25 - 29	52,678	49,731	102,409	9.2	51,393	48,136	99,529	8.9
30 - 34	52,240	49,699	101,939	9.2	52,664	50,049	102,713	9.2
35 - 39	45,165	43,297	88,462	8.0	46,656	44,663	91,319	8.1
40 - 44	39,563	38,493	78,056	7.0	40,087	39,015	79,102	7.0
45 - 49	27,087	28,125	55,212	5.0	28,942	29,599	58,541	5.2
50 - 54	19,662	20,837	40,499	3.6	20,597	22,089	42,686	3.8
55 - 59	16,569	18,307	34,876	3.1	16,898	18,704	35,602	3.2
60 - 64	13,464	15,060	28,524	2.6	13,695	15,283	28,978	2.6
65 - 69	12,363	14,598	26,961	2.4	12,079	14,419	26,498	2.4
70 - 74	7,969	10,073	18,042	1.6	8,570	10,925	19,495	1.7
75 - 79	4,281	6,375	10,656	1.0	4,332	6,444	10,776	1.0
80 - 84	2,047	3,770	5,817	0.5	2,121	4,011	6,132	0.5
85 +	871	2,586	3,457	0.3	892	2,622	3,514	0.3
All ages	556,979	555,628	1,112,607	100.0	561,505	560,613	1,122,118	100.0

1/ based on the 1990 population census data adjusted for underenumeration of young children (1,329 males and 786 females at ages 0 - 5 years).

2/ excluding Agalega and St Brandon.

1/
Table 1.14(b) - Estimated resident population by age group and sex - Island of Mauritius, 1st July 1994 & 1st July 1995

Age group (Years)	1st July 1994			1st July 1995				
	Male	Female	Both sexes		Male	Female	Both sexes	
			Number	%			Number	%
0	10,392	10,255	20,647	1.9	10,290	10,175	20,465	1.9
1 - 4	43,051	41,631	84,682	7.9	43,072	41,825	84,897	7.8
5 - 9	46,720	44,991	91,711	8.5	47,800	46,144	93,944	8.6
10 - 14	52,823	51,324	104,147	9.7	49,984	48,326	98,310	9.0
15 - 19	52,821	51,675	104,496	9.7	54,434	53,218	107,652	9.9
20 - 24	46,718	44,450	91,168	8.5	46,551	44,664	91,215	8.4
25 - 29	51,404	48,469	99,873	9.3	50,044	46,831	96,875	8.9
30 - 34	51,237	48,573	99,810	9.3	51,661	48,939	100,600	9.3
35 - 39	44,167	42,379	86,546	8.0	45,687	43,712	89,399	8.2
40 - 44	38,840	37,789	76,629	7.1	39,345	38,310	77,655	7.1
45 - 49	26,467	27,536	54,003	5.0	28,333	29,025	57,358	5.3
50 - 54	19,046	20,173	39,219	3.6	19,960	21,430	41,390	3.8
55 - 59	16,060	17,773	33,833	3.1	16,382	18,137	34,519	3.2
60 - 64	13,059	14,666	27,725	2.6	13,282	14,864	28,146	2.6
65 - 69	12,111	14,301	26,412	2.4	11,810	14,111	25,921	2.4
70 - 74	7,787	9,870	17,657	1.6	8,385	10,722	19,107	1.8
75 - 79	4,169	6,193	10,362	1.0	4,220	6,261	10,481	1.0
80 - 84	2,002	3,676	5,678	0.5	2,078	3,911	5,989	0.5
85 +	841	2,507	3,348	0.3	867	2,553	3,420	0.3
All ages	539,715	538,231	1,077,946	100.0	544,185	543,158	1,087,343	100.0

1/ based on the 1990 population census data adjusted for underenumeration of young children (1,329 males and 786 females at ages 0-5 years).

1/
2/
Table 1.15(a) - Distribution of the resident population by selected age group and sex - Republic of Mauritius, 1st July 1994 & 1st July 1995

Age group (Years)	1st July 1994			1st July 1995				
	Male	Female	Both sexes		Male	Female	Both sexes	
			Number	%			Number	%
Under 5	55,280	53,627	108,907	9.8	55,158	53,732	108,890	9.7
5 - 11	68,717	66,415	135,132	12.1	69,145	66,647	135,792	12.1
12 - 19	90,481	88,445	178,926	16.1	89,866	87,797	177,663	15.8
16 - 18	32,754	32,019	64,773	5.8	34,231	33,308	67,539	6.0
Under 15	159,335	154,549	313,884	28.2	157,326	152,598	309,924	27.6
Under 18	193,611	187,955	381,566	34.3	193,015	187,532	380,547	33.9
Under 21	224,728	218,528	443,256	39.8	224,808	218,480	443,288	39.5
15 - 49	320,418	309,473	629,891	56.6	324,995	313,518	638,513	56.9
15 - 64	370,113	363,677	733,790	66.0	376,185	369,594	745,779	66.5
15 & over	397,644	401,079	798,723	71.8	404,179	408,015	812,194	72.4
18 & over	363,368	367,673	731,041	65.7	368,490	373,081	741,571	66.1
21 & over	332,251	337,100	669,351	60.2	336,697	342,133	678,830	60.5
60 & over	40,995	52,462	93,457	8.4	41,689	53,704	95,393	8.5
65 & over	27,531	37,402	64,933	5.8	27,994	38,421	66,415	5.9
All ages	556,979	555,628	1,112,607	100.0	561,505	560,613	1,122,118	100.0
Mean age	28.5	29.8	29.2		28.7	30.1	29.4	
Median age	26.5	27.3	26.9		26.8	27.7	27.2	
Dependency ratio	504.9	527.8	516.2		492.6	516.8	504.6	

1/ based on the 1990 population census data adjusted for underenumeration of young children (1,329 males and 786 females at ages 0-5 years).

2/ excluding Agalega and St Brandon.

1/
Table 1.15(b) - Distribution of the resident population by selected age group and sex - Island of Mauritius, 1st July 1994 & 1st July 1995

Age group (Years)	1st July 1994			1st July 1995		
	Male	Female	Both sexes	Male	Female	Both sexes
			Number			%
Under 5	53,443	51,886	105,329	53,362	52,000	105,362
5 - 11	65,780	63,484	129,264	66,318	63,847	130,165
12 - 19	86,584	84,506	171,090	85,900	83,841	169,741
16 - 18	31,362	30,632	61,994	32,768	31,925	64,693
Under 15	152,986	148,201	301,187	151,146	146,470	297,616
Under 18	185,797	180,217	366,014	185,357	179,955	365,312
Under 21	215,662	209,506	425,168	215,800	209,563	425,363
15 - 49	311,654	300,871	612,525	316,055	304,699	620,754
15 - 64	359,819	353,483	713,302	365,679	359,130	724,809
15 & over	386,729	390,030	776,759	393,039	396,688	789,727
18 & over	353,918	358,014	711,932	358,828	363,203	722,031
21 & over	324,053	328,725	652,778	328,385	333,595	661,980
60 & over	39,969	51,213	91,182	40,642	52,422	93,064
65 & over	26,910	36,547	63,457	27,360	37,558	64,918
All ages	539,715	538,231	1,077,946	544,185	543,158	1,087,343
Mean age	28.6	29.9	29.3	28.9	30.2	29.5
Median age	26.7	27.6	27.1	27.0	27.9	27.4
Dependency ratio	500.0	522.7	511.2	488.1	512.4	500.2

1/ based on the 1990 population census data adjusted for underenumeration of young children (1,329 males and 786 females at ages 0-5 years).

1/
Table 1.16(a) - Growth of the resident population and vital statistics - Republic of Mauritius, 1986 - 1995

Year	Population at beginning of year ^{2/}	Natural movement			Net international migration	Total increase	% change during the year due to:			Population at end of year ^{2/}
		Live births	Deaths	Natural increase			Natural increase	International migration	Total	
1986	1,025,601	19,170	6,805	12,365	-3,579	8,786	1.21	-0.35	0.86	1,034,387
1987	1,034,387	20,033	6,753	13,280	-7,324	5,956	1.28	-0.71	0.57	1,040,343
1988	1,040,343	20,941	6,879	14,062	-5,058	9,004	1.35	-0.49	0.86	1,049,347
1989	1,049,347	21,822	7,149	14,673	-6,596	8,077	1.40	-0.63	0.77	1,057,424
1990	1,057,424	22,602	7,031	15,571	-7,177	8,394	1.47	-0.68	0.79	1,065,818
1991	1,065,818	22,197	7,027	15,170	-3,315	11,855	1.42	-0.31	1.11	1,077,673
1992	1,077,673	22,902	7,023	15,879	-1,338	14,541	1.47	-0.12	1.35	1,092,214
1993	1,092,214	22,329	7,433	14,896	-1,541	13,355	1.36	-0.14	1.22	1,105,569
1994	1,105,569	21,795	7,402	14,393	-2,312	12,081	1.30	-0.21	1.09	1,117,650
1995	1,117,650	20,549	7,465	13,084	-1,476	11,608	1.17	-0.13	1.04	1,129,258

1/ excluding Agalega and Saint Brandon.

2/ 1986 - 1989 population figures have been revised in the light of the 1990 population census figures adjusted for underenumeration of young children

Table 1.16(b) - Growth of the resident population and vital statistics - Island of Mauritius, 1986 - 1995

Year	Population at beginning of year ^{1/}	Natural movement			Net migration	Total increase	% change during the year due to:			Population at end of year ^{1/}
		Live births	Deaths	Natural increase			Natural increase	Migration	Total	
1986	991,606	18,225	6,622	11,603	-3,132	8,471	1.17	-0.32	0.85	1,000,077
1987	1,000,077	19,151	6,581	12,570	-6,726	5,844	1.26	-0.67	0.59	1,005,921
1988	1,005,921	20,057	6,699	13,358	-3,561	9,797	1.32	-0.35	0.97	1,015,718
1989	1,015,718	20,955	6,946	14,009	-6,489	7,520	1.38	-0.64	0.74	1,023,238
1990	1,023,238	21,799	6,854	14,945	-6,657	8,288	1.46	-0.65	0.81	1,031,526
1991	1,031,526	21,436	6,815	14,621	-2,853	11,768	1.42	-0.28	1.14	1,043,294
1992	1,043,294	22,170	6,866	15,304	-877	14,427	1.47	-0.08	1.39	1,057,721
1993	1,057,721	21,667	7,275	14,392	-1,080	13,312	1.36	-0.10	1.26	1,071,033
1994	1,071,033	21,050	7,234	13,816	-1,877	11,939	1.29	-0.18	1.11	1,082,972
1995	1,082,972	19,824	7,298	12,526	-1,068	11,458	1.16	-0.10	1.06	1,094,430

1/ 1986 - 1989 population figures have been revised in the light of the 1990 population census figures adjusted for underenumeration of young children

Table 1.16(c) - Growth of the resident population and vital statistics - Island of Rodrigues, 1986 - 1995

Year	Population at beginning of year ^{1/}	Natural movement			Net migration	Total increase	% change during the year due to:			Population at end of year ^{1/}
		Live births	Deaths	Natural increase			Natural increase	Migration	Total	
1986	33,995	945	183	762	-447	315	2.24	-1.31	0.93	34,310
1987	34,310	882	172	710	-598	112	2.07	-1.74	0.33	34,422
1988	34,422	884	180	704	-1,497	-793	2.05	-4.35	-2.30	33,629
1989	33,629	867	203	664	-107	557	1.97	-0.32	1.65	34,186
1990	34,186	803	177	626	-520	106	1.83	-1.52	0.31	34,292
1991	34,292	761	212	549	-462	87	1.60	-1.35	0.25	34,379
1992	34,379	732	157	575	-461	114	1.67	-1.34	0.33	34,493
1993	34,493	662	158	504	-461	43	1.46	-1.34	0.12	34,536
1994	34,536	745	168	577	-435	142	1.67	-1.26	0.41	34,678
1995	34,678	725	167	558	-408	150	1.61	-1.18	0.43	34,828

^{1/} 1986 - 1989 population figures have been revised in the light of the 1990 population census figures.

1/
Table 1.17 - Mid-year population estimates by sex, 1976 - 1995

Year	Republic of Mauritius				Island of Mauritius				Island of Rodrigues			
	Both sexes	Male	Female	Sex ratio	Both sexes	Male	Female	Sex ratio	Both sexes	Male	Female	Sex ratio
1976	903,610	459,561	444,049	103.5	879,193	447,225	431,968	103.5	24,417	12,336	12,081	102.1
1977	918,005	465,629	452,376	102.9	893,069	453,114	439,955	103.0	24,936	12,515	12,421	100.8
1978	933,499	472,318	461,181	102.4	907,779	459,469	448,310	102.5	25,720	12,849	12,871	99.8
1979	949,888	476,846	473,042	100.8	922,807	463,256	459,551	100.8	27,081	13,590	13,491	100.7
1980	966,039	483,126	482,913	100.0	937,886	469,201	468,685	100.1	28,153	13,925	14,228	97.9
1981	980,462	488,593	491,869	99.3	950,785	473,845	476,940	99.4	29,677	14,748	14,929	98.8
1982	992,521	495,119	497,402	99.5	960,994	479,356	481,638	99.5	31,527	15,763	15,764	100.0
1983	1,001,691	499,023	502,668	99.3	968,609	482,471	486,138	99.2	33,082	16,552	16,530	100.1
1984	1,012,221	505,003	507,218	99.6	978,658	488,269	490,389	99.6	33,563	16,734	16,829	99.4
1985	1,020,528	510,036	510,492	99.9	986,520	493,056	493,464	99.9	34,008	16,980	17,028	99.7
1986	1,028,360	514,451	513,909	100.1	994,319	497,538	496,781	100.2	34,041	16,913	17,128	98.7
1987	1,036,082	518,250	517,832	100.1	1,001,607	501,119	500,488	100.1	34,475	17,131	17,344	98.8
1988	1,043,239	521,843	521,396	100.1	1,009,332	505,110	504,222	100.2	33,907	16,733	17,174	97.4
1989	1,051,260	526,400	524,860	100.3	1,017,307	509,679	507,628	100.4	33,953	16,721	17,232	97.0
1990	1,058,775	529,089	529,686	99.9	1,024,571	512,005	512,566	99.9	34,204	17,084	17,120	99.8
1991	1,070,128	534,325	535,803	99.7	1,035,807	517,195	518,612	99.7	34,321	17,130	17,191	99.6
1992	1,084,401	542,917	541,484	100.3	1,049,967	525,751	524,216	100.3	34,434	17,166	17,268	99.4
1993	1,097,305	549,790	547,515	100.4	1,062,810	532,599	530,211	100.5	34,495	17,191	17,304	99.3
1994	1,112,607	556,979	555,628	100.2	1,077,946	539,715	538,231	100.3	34,661	17,264	17,397	99.2
1995	1,122,118	561,505	560,613	100.2	1,087,343	544,185	543,158	100.2	34,775	17,320	17,455	99.2

1/ figures for 1976 - 1982 and 1984 - 1989 have been respectively revised in the light of the 1983 and 1990 population census data adjusted for underenumeration of young children.

1/
Table 1.18 - End of year population estimates by sex, 1976 - 1995

Year	Republic of Mauritius				Island of Mauritius				Island of Rodrigues			
	Both sexes	Male	Female	Sex ratio	Both sexes	Male	Female	Sex ratio	Both sexes	Male	Female	Sex ratio
1976	917,016	465,542	451,474	103.1	892,089	452,978	439,111	103.2	24,927	12,564	12,363	101.6
1977	930,900	471,421	459,479	102.6	905,408	458,679	446,729	102.7	25,492	12,742	12,750	99.9
1978	947,466	478,620	468,846	102.1	921,213	465,522	455,691	102.2	26,253	13,098	13,155	99.6
1979	963,052	482,780	480,272	100.5	935,551	469,126	466,425	100.6	27,501	13,654	13,847	98.6
1980	978,708	488,135	490,573	99.5	949,810	473,880	475,930	99.6	28,898	14,255	14,643	97.4
1981	992,528	494,841	497,687	99.4	961,673	479,442	482,231	99.4	30,855	15,399	15,456	99.6
1982	1,003,734	501,081	502,653	99.7	971,213	484,816	486,397	99.7	32,521	16,265	16,256	100.1
1983	1,007,867	502,814	505,053	99.6	974,653	486,284	488,369	99.6	33,214	16,530	16,684	99.1
1984	1,016,658	508,038	508,620	99.9	982,780	491,157	491,623	99.9	33,878	16,881	16,997	99.3
1985	1,025,601	513,094	512,507	100.1	991,606	496,166	495,440	100.1	33,995	16,928	17,067	99.2
1986	1,034,387	517,511	516,876	100.1	1,000,077	500,457	499,620	100.2	34,310	17,054	17,256	98.8
1987	1,040,343	520,403	519,940	100.1	1,005,921	503,392	502,529	100.2	34,422	17,011	17,411	97.7
1988	1,049,347	525,937	523,410	100.5	1,015,718	509,384	506,334	100.6	33,629	16,553	17,076	96.9
1989	1,057,424	528,832	528,592	100.0	1,023,238	511,920	511,318	100.1	34,186	16,912	17,274	97.9
1990	1,065,818	532,413	533,405	99.8	1,031,526	515,290	516,236	99.8	34,292	17,123	17,169	99.7
1991	1,077,673	538,748	538,925	100.0	1,043,294	521,604	521,690	100.0	34,379	17,144	17,235	99.5
1992	1,092,214	547,275	544,939	100.4	1,057,721	530,089	527,632	100.5	34,493	17,186	17,307	99.3
1993	1,105,569	553,602	551,967	100.3	1,071,033	536,392	534,641	100.3	34,536	17,210	17,326	99.3
1994	1,117,650	559,493	558,157	100.2	1,082,972	542,222	540,750	100.3	34,678	17,271	17,407	99.2
1995	1,129,258	564,906	564,352	100.1	1,094,430	547,573	546,857	100.1	34,828	17,333	17,495	99.1

† figures for 1976 - 1982 and 1984 - 1989 have been respectively revised in the light of the 1983 and 1990 population census data adjusted for underenumeration of young children.

SECTION 2

VITAL STATISTICS

Table 2.1(a) - Population and vital statistics - Republic of Mauritius, 1961 -1995^{1/}

Year	Population at mid-year ^{2/}	Live births	Deaths	Infant deaths	Still births	Civil marriages	Divorces
1961	680,457	27,028	6,697	1,687	1,991	3,621	134
1962	699,954	27,162	6,485	1,637	1,864	4,038	94
1963	714,170	28,859	6,912	1,739	1,540	3,643	128
1964	735,272	28,610	6,421	1,647	1,643	4,126	108
1965	754,683	27,195	6,637	1,801	1,589	4,103	128
1966	773,360	27,831	6,944	1,810	1,410	4,289	102
1967	788,544	24,471	6,750	1,726	1,107	4,105	123
1968	803,447	25,409	7,382	1,790	1,140	4,119	120
1969	815,327	22,621	6,733	1,628	988	4,055	133
1970	828,922	22,766	6,520	1,312	892	4,651	126
1971	840,602	21,926	6,436	1,146	882	4,478	179
1972	850,968	21,495	6,753	1,399	749	5,214	136
1973	869,334	20,015	6,779	1,277	701	5,679	147
1974	880,650	24,002	6,424	1,113	879	6,905	117
1975	892,045	22,557	7,201	1,130	932	7,069	110
1976	903,610	23,274	6,968	936	808	8,451	98
1977	918,005	23,859	7,154	1,087	742	8,632	197
1978	933,499	25,278	6,596	876	680	10,741	255
1979	949,888	26,163	6,871	891	668	9,327	265
1980	966,039	26,294	6,919	864	662	8,894	351
1981	980,462	24,967	6,653	884	590	8,406	305
1982	992,521	22,459	6,584	682	458	10,768	312
1983	1,001,691	21,073	6,532	570	403	10,255	361
1984	1,012,221	20,332	6,646	505	404	10,865	471
1985	1,020,528	19,376	6,906	487	383	11,245	460
1986	1,028,360	19,170	6,805	524	365	10,556	616
1987	1,036,082	20,033	6,753	504	363	11,392	842
1988	1,043,239	20,941	6,879	471	374	11,453	740
1989	1,051,260	21,822	7,149	498	415	11,197	711
1990	1,058,775	22,602	7,031	462	365	11,425	549
1991	1,070,128	22,197	7,027	413	400	11,295	707
1992	1,084,401	22,902	7,023	426	291	11,408	781
1993	1,097,305	22,329	7,433	438	337	11,576	762
1994	1,112,607	21,795	7,402	394	274	11,414	733
1995	1,122,118	20,549	7,465	404	299	10,624	801

^{1/} excluding Agalega & Saint Brandon.

^{2/} figures for 1963-1971 have been revised in the light of the final 1972 population census data; figures for 1973-1982 and 1984-1989 have been respectively revised in the light of the 1983 and 1990 population census data adjusted for underenumeration of young children.

Note: The increase in the number of civil marriages as from 1982 is due largely to improved registration of religious marriages with the coming into force of a new Civil Status Act as from January 1982.

Table 2.1(b) - Population and vital statistics - Island of Mauritius, 1926 - 1995

Period	Population at mid-period ^{1/}	Live births	Deaths	Infant deaths	Still births	Civil marriages
1926 - 30 Average	403.248	14,208	11,614	2,002	1,256	1,455
1931 - 35 Average	398.647	12,490	11,889	1,752	1,216	1,489
1936 - 40 Average	412.003	13,621	11,157	2,119	1,240	2,093
1941 - 45 Average	417.838	15,027	11,927	2,318	1,240	3,333
1946 - 50 Average	438.797	19,595	9,113	2,343	1,348	3,503
1951 - 55 Average	522.577	23,176	7,701	1,884	1,472	3,307
1956 - 60 Average	609.518	24,803	7,091	1,691	1,767	3,112
1961	662.368	26,092	6,505	1,618	1,963	3,484
1962	681.619	26,267	6,325	1,579	1,841	3,893
1963	695.641	27,978	6,709	1,660	1,519	3,472
1964	716.298	27,528	6,184	1,561	1,611	3,965
1965	735.245	26,279	6,337	1,685	1,557	3,976
1966	753.276	26,817	6,701	1,721	1,384	4,157
1967	767.782	23,499	6,543	1,656	1,074	3,949
1968	781.615	24,413	7,126	1,688	1,110	3,974
1969	792.893	21,719	6,428	1,528	951	3,882
1970	805.489	21,623	6,309	1,232	857	4,499
1971	816.561	20,834	6,248	1,077	842	4,346
1972	826.199	20,496	6,506	1,308	718	5,082
1973	846.089	18,974	6,525	1,201	678	5,533
1974	857.063	22,938	6,221	1,045	854	6,771
1975	867.824	21,492	6,967	1,046	896	6,888
1976	879.193	22,250	6,815	900	784	8,262
1977	893.069	22,730	6,966	1,023	712	8,421
1978	907.779	24,250	6,400	823	653	10,532
1979	922.807	25,056	6,625	824	650	9,080
1980	937.886	24,983	6,685	808	623	8,629
1981	950.785	23,670	6,404	795	553	8,169
1982	960.994	21,247	6,385	624	438	10,597
1983	968.609	19,948	6,322	511	379	10,067
1984	978.658	19,222	6,417	444	388	10,638
1985	986.520	18,520	6,691	441	368	11,088
1986	994.319	18,225	6,622	480	342	10,337
1987	1,001.607	19,151	6,581	463	344	11,201
1988	1,009.332	20,057	6,699	441	351	11,283
1989	1,017.307	20,955	6,946	452	399	11,040
1990	1,024.571	21,799	6,854	434	348	11,252
1991	1,035.807	21,436	6,815	388	386	11,146
1992	1,049.967	22,170	6,866	408	286	11,246
1993	1,062.810	21,667	7,275	424	333	11,383
1994	1,077.946	21,050	7,234	379	271	11,212
1995	1,087.343	19,824	7,298	388	297	10,430

^{1/} figures for 1963 - 1971 have been revised in the light of the final 1972 population census data; figures for 1973 - 1982 and 1984 - 1989 have been respectively revised in the light of the 1983 and 1990 population census data adjusted for underenumeration of young children.

Note: The increase in the number of civil marriages as from 1982 is due largely to improved registration of religious marriages with the coming into force of a new Civil Status Act as from January 1982.

Table 2.1(c) - Population and vital statistics - Island of Rodrigues, 1961 - 1995

Year	Population at mid- year ^{1/}	Live births	Deaths	Infant deaths	Still births	Civil marriages
1961	18,089	936	192	69	28	137
1962	18,335	895	160	58	23	145
1963	18,529	881	203	79	21	171
1964	18,974	1,082	237	86	32	161
1965	19,438	916	300	116	32	127
1966	20,084	1,014	243	89	26	132
1967	20,762	972	207	70	33	156
1968	21,832	996	256	102	30	145
1969	22,434	902	305	110	37	173
1970	23,433	1,143	211	80	35	152
1971	24,041	1,092	188	69	40	132
1972	24,769	999	247	91	31	132
1973	23,245	1,041	254	76	23	146
1974	23,587	1,064	203	68	25	134
1975	24,221	1,065	234	84	36	181
1976	24,417	1,024	153	36	24	189
1977	24,936	1,129	188	64	30	211
1978	25,720	1,028	196	53	27	209
1979	27,081	1,107	246	67	18	247
1980	28,153	1,311	234	56	39	265
1981	29,677	1,297	249	89	37	237
1982	31,527	1,212	199	58	20	171
1983	33,082	1,125	210	59	24	188
1984	33,563	1,110	229	61	16	227
1985	34,008	856	215	46	15	157
1986	34,041	945	183	44	23	219
1987	34,475	882	172	41	19	191
1988	33,907	884	180	30	23	170
1989	33,953	867	203	46	16	157
1990	34,204	803	177	28	17	173
1991	34,321	761	212	25	14	149
1992	34,434	732	157	18	5	162
1993	34,495	662	158	14	4	193
1994	34,661	745	168	15	3	202
1995	34,775	725	167	16	2	194

^{1/} figures for 1973 - 1982 and 1984 - 1989 have been respectively revised in the light of the 1983 and 1990 population census data.

Table 2.2(a) - Population and vital statistics rates - Republic of Mauritius, 1961-1995^{1/}

Year	Population at mid-year ^{2/}	Crude birth rate	Crude death rate	Infant mortality rate	Still birth rate	Marriage rate	Divorce rate
1961	680,457	39.7	9.8	62.4	68.6	10.6	0.4
1962	699,954	38.8	9.3	60.3	64.2	11.5	0.3
1963	714,170	40.4	9.7	60.3	50.7	10.2	0.4
1964	735,272	38.9	8.7	57.6	54.3	11.2	0.3
1965	754,683	36.0	8.8	66.2	55.2	10.9	0.3
1966	773,360	36.0	9.0	65.0	48.2	11.1	0.3
1967	788,544	31.0	8.6	70.5	43.3	10.4	0.3
1968	803,447	31.6	9.2	70.4	42.9	10.3	0.3
1969	815,327	27.7	8.3	72.0	41.8	9.9	0.3
1970	828,922	27.5	7.9	57.6	37.7	11.2	0.3
1971	840,602	26.1	7.7	52.3	38.7	10.7	0.4
1972	850,968	25.3	7.9	65.1	33.7	12.3	0.3
1973	869,334	23.0	7.8	63.8	33.8	13.1	0.3
1974	880,650	27.3	7.3	46.4	35.3	15.7	0.3
1975	892,045	25.3	8.1	50.1	39.7	15.8	0.2
1976	903,610	25.8	7.7	40.2	33.6	18.7	0.2
1977	918,005	26.0	7.8	45.6	30.2	18.8	0.4
1978	933,499	27.1	7.1	34.7	26.2	23.0	0.5
1979	949,888	27.5	7.2	34.1	24.9	19.6	0.6
1980	966,039	27.2	7.2	32.9	24.6	18.4	0.7
1981	980,462	25.5	6.8	35.4	23.1	17.1	0.6
1982	992,521	22.6	6.6	30.4	20.0	21.7	0.6
1983	1,001,691	21.0	6.5	27.0	18.8	20.5	0.7
1984	1,012,221	20.1	6.6	24.8	19.5	21.5	0.9
1985	1,020,528	19.0	6.8	25.1	19.4	22.0	0.9
1986	1,028,360	18.6	6.6	27.3	18.7	20.5	1.2
1987	1,036,082	19.3	6.5	25.2	17.8	22.0	1.6
1988	1,043,239	20.1	6.6	22.5	17.5	22.0	1.4
1989	1,051,260	20.8	6.8	22.8	18.7	21.3	1.4
1990	1,058,775	21.3	6.6	20.4	15.9	21.6	1.0
1991	1,070,128	20.7	6.6	18.6	17.7	21.1	1.3
1992	1,084,401	21.1	6.5	18.6	12.5	21.0	1.4
1993	1,097,305	20.3	6.8	19.6	14.9	21.1	1.4
1994	1,112,607	19.6	6.7	18.1	12.4	20.5	1.3
1995	1,122,118	18.3	6.7	19.7	14.3	18.9	1.4

^{1/} excluding Agalega and Saint Brandon.

^{2/} figures for 1963 -1971 have been revised in the light of the final 1972 population census data; figures for 1973 - 1982 and 1984 - 1989 have been respectively revised in the light of the 1983 and 1990 population census data adjusted for underenumeration of young children.

Figure 4 - Selected vital rates - Republic of Mauritius, 1976 - 1995

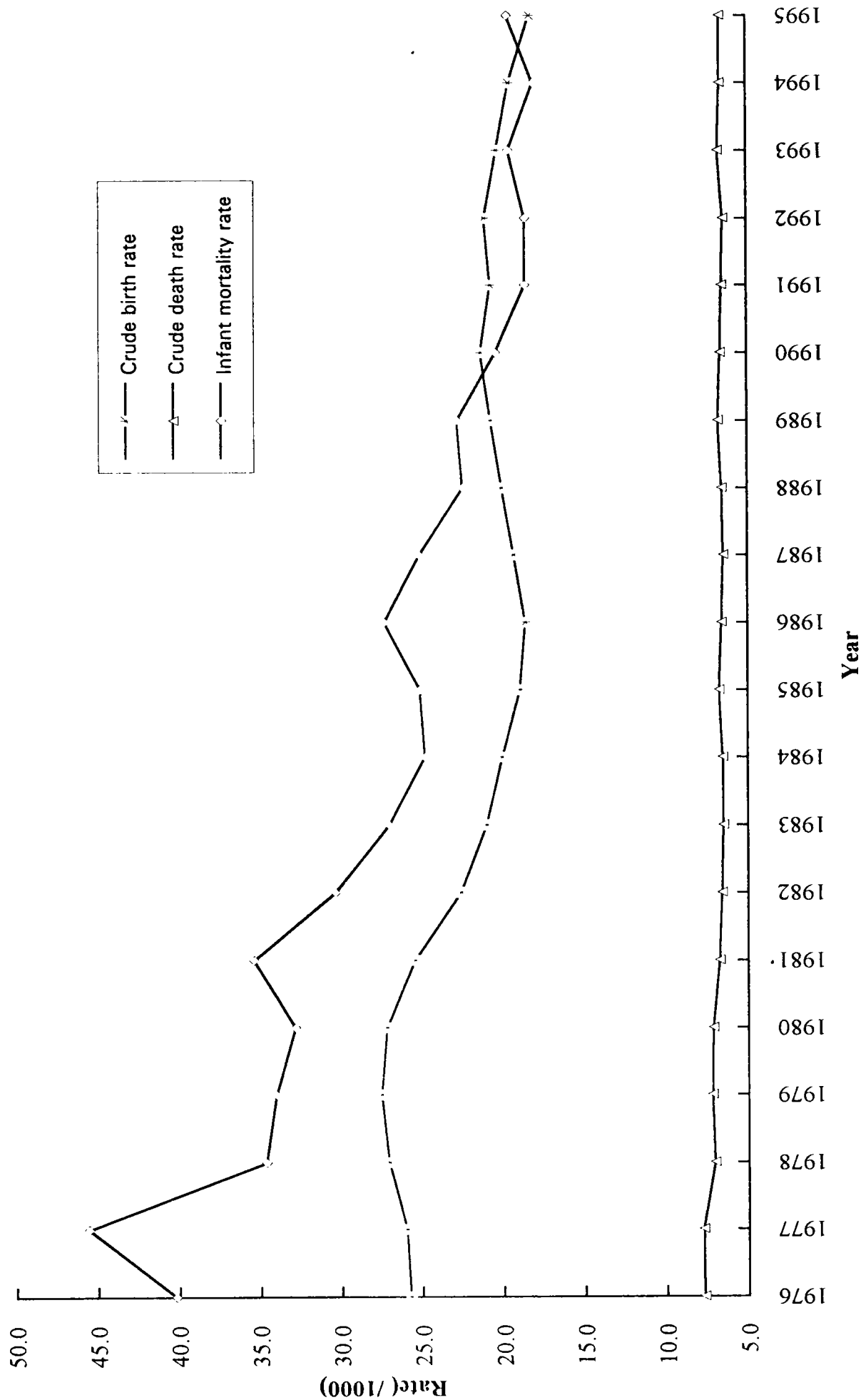

Table 2.2(b) - Population and vital statistics rates - Island of Mauritius, 1926 - 1995

Period	Population at mid-period ^{1/}	Crude birth rate	Crude death rate	Infant mortality rate	Still birth rate	Marriage rate
1926 - 30 Average	403,248	35.2	28.8	140.9	81.2	7.2
1931 - 35 Average	398,647	31.3	29.8	140.3	88.7	7.5
1936 - 40 Average	412,003	33.1	27.1	155.6	83.4	10.2
1941 - 45 Average	417,838	36.0	28.5	154.3 ^{2/}	76.2	16.0
1946 - 50 Average	438,797	44.7	20.8	119.6 ^{3/}	64.4	16.0
1951 - 55 Average	522,577	44.3	14.7	81.3	59.7	12.7
1956 - 60 Average	609,518	40.7	11.6	68.2	66.5	10.2
1961	662,368	39.4	9.8	62.0	70.0	10.5
1962	681,619	38.5	9.3	60.1	65.5	11.4
1963	695,641	40.2	9.6	59.3	51.5	10.0
1964	716,298	38.4	8.6	56.7	55.3	11.1
1965	735,245	35.7	8.6	64.1	55.9	10.8
1966	753,276	35.6	8.9	64.2	49.1	11.0
1967	767,782	30.6	8.5	70.5	43.7	10.3
1968	781,615	31.2	9.1	69.1	43.5	10.2
1969	792,893	27.4	8.1	70.4	41.9	9.8
1970	805,489	26.8	7.8	57.0	38.1	11.2
1971	816,561	25.5	7.7	51.7	38.8	10.6
1972	826,199	24.8	7.9	63.8	33.8	12.3
1973	846,089	22.4	7.7	63.3	34.5	13.1
1974	857,063	26.8	7.3	45.6	35.9	15.8
1975	867,824	24.8	8.0	48.7	40.0	15.9
1976	879,193	25.3	7.8	40.4	34.0	18.8
1977	893,069	25.5	7.8	45.0	30.4	18.9
1978	907,779	26.7	7.1	33.9	26.2	23.2
1979	922,807	27.2	7.2	32.9	25.3	19.7
1980	937,886	26.6	7.1	32.3	24.3	18.4
1981	950,785	24.9	6.7	33.6	22.8	17.2
1982	960,994	22.1	6.6	29.4	20.2	22.1
1983	968,609	20.6	6.5	25.6	18.6	20.8
1984	978,658	19.6	6.6	23.1	19.8	21.7
1985	986,520	18.8	6.8	23.8	19.5	22.5
1986	994,319	18.3	6.7	26.3	18.4	20.8
1987	1,001,607	19.1	6.6	24.2	17.6	22.4
1988	1,009,332	19.9	6.6	22.0	17.2	22.4
1989	1,017,307	20.6	6.8	21.6	18.7	21.7
1990	1,024,571	21.3	6.7	19.9	15.7	22.0
1991	1,035,807	20.7	6.6	18.1	17.7	21.5
1992	1,049,967	21.1	6.5	18.4	12.7	21.4
1993	1,062,810	20.4	6.8	19.6	15.1	21.4
1994	1,077,946	19.5	6.7	18.0	12.7	20.8
1995	1,087,343	18.2	6.7	19.6	14.8	19.2

^{1/} figures for 1963 - 1971 have been revised in the light of the final 1972 population census data; figures for 1973 - 1982 and 1984 - 1989 have been respectively revised in the light of the 1983 and 1990 census data adjusted for underenumeration of young children.

^{2/} the rate reached 188.0 in 1945 when there were poliomyelitis and dysentery epidemics.

^{3/} the rate reached 186.2 in 1948 when there was an epidemic of whooping cough.

^{1/}
Table 2.2(c) - Population and vital statistics rates - Island of Rodrigues, 1961 - 1995

Year	Population at mid-year ^{2/}	Crude birth rate	Crude death rate	Infant mortality rate	Still birth rate	Marriage rate
1961	18,089	46.8	12.8	93.7	31.3	16.8
1962	18,335	49.3	10.1	76.0	25.9	16.5
1963	18,529	51.4	10.8	78.0	25.9	17.2
1964	18,974	50.6	13.0	97.6	28.7	16.1
1965	19,438	51.7	13.4	96.6	29.0	14.4
1966	20,084	48.2	12.4	94.8	30.4	13.8
1967	20,762	47.9	11.3	87.5	29.0	13.9
1968	21,832	43.8	11.7	98.3	33.7	14.5
1969	22,434	45.2	11.5	96.0	32.5	14.0
1970	23,433	44.6	10.0	82.6	34.5	13.0
1971	24,041	44.8	9.0	74.2	31.7	11.5
1972	24,769	42.1	9.3	75.4	29.1	11.0
1973	23,245	44.5	10.1	75.7	24.8	11.8
1974	23,587	44.8	9.8	71.9	25.8	13.0
1975	24,221	43.4	8.1	59.6	26.3	13.9
1976	24,417	43.9	7.8	57.2	27.2	15.9
1977	24,936	42.5	7.2	48.1	24.8	16.3
1978	25,720	42.3	8.2	56.4	22.5	17.3
1979	27,081	42.4	8.3	51.1	23.8	17.7
1980	28,153	44.0	8.6	57.1	24.7	17.7
1981	29,677	42.9	7.7	53.1	24.5	15.1
1982	31,527	38.4	7.0	56.7	21.8	12.6
1983	33,082	34.7	6.4	51.6	17.1	11.8
1984	33,563	30.7	6.5	53.7	17.5	11.3
1985	34,008	28.5	6.1	51.9	18.2	11.8
1986	34,041	26.3	5.6	48.8	20.8	11.1
1987	34,475	26.2	5.2	42.4	23.4	11.2
1988	33,907	25.9	5.5	44.4	21.6	10.2
1989	33,953	25.1	5.5	40.7	21.5	9.8
1990	34,204	23.7	5.8	40.7	19.0	9.3
1991	34,321	22.3	5.3	30.9	15.4	9.4
1992	34,434	20.9	5.1	26.5	10.6	9.8
1993	34,495	20.7	4.7	22.0	5.6	10.8
1994	34,661	20.5	4.7	21.1	4.2	11.3
1995 ^{3/}	34,775	20.8	4.8	22.1	2.8	11.2

1/ because of the small number of vital events, the rates have been calculated by taking the average for three years in order to remove wide fluctuations in the yearly data.

2/ figures for 1973 - 1982 and 1984 - 1989 have been respectively revised in the light of the 1983 and 1990 population census data.

3/ for the year 1995 only.

1/
Table 2.3(a) - Registered vital statistics by sex - Republic of Mauritius, 1976 - 1995

Year	Live births			Deaths			Infant deaths			Still births		
	Both sexes	Male	Female	Both sexes	Male	Female	Both sexes	Male	Female	Both sexes	Male	Female
1976	23,274	11,770	11,504	6,968	4,048	2,920	936	528	408	808	406	402
1977	23,859	12,168	11,691	7,154	4,184	2,970	1,087	592	495	742	398	344
1978	25,278	12,847	12,431	6,596	3,832	2,764	876	500	376	680	365	315
1979	26,163	13,383	12,780	6,871	4,112	2,759	891	516	375	668	349	319
1980	26,294	13,339	12,955	6,919	3,921	2,998	864	464	400	662	366	296
1981	24,967	12,635	12,332	6,653	3,781	2,872	884	507	377	590	343	247
1982	22,459	11,381	11,078	6,584	3,745	2,839	682	373	309	458	239	219
1983	21,073	10,691	10,382	6,532	3,693	2,839	570	322	248	403	223	180
1984	20,332	10,456	9,876	6,646	3,859	2,787	505	295	210	404	201	203
1985	19,376	9,789	9,587	6,906	3,986	2,920	487	272	215	383	191	192
1986	19,170	9,927	9,243	6,805	3,823	2,982	524	302	222	365	206	159
1987	20,033	10,119	9,914	6,753	3,844	2,909	504	298	206	363	196	167
1988	20,941	10,590	10,351	6,879	3,986	2,893	471	281	190	374	199	175
1989	21,822	11,182	10,640	7,149	4,141	3,008	498	291	207	415	218	197
1990	22,602	11,543	11,059	7,031	4,092	2,939	462	269	193	365	204	161
1991	22,197	11,354	10,843	7,027	4,036	2,991	413	241	172	400	212	188
1992	22,902	11,682	11,220	7,023	4,044	2,979	426	244	182	291	169	122
1993	22,329	11,152	11,177	7,433	4,252	3,181	438	247	191	337	178	159
1994	21,795	11,088	10,707	7,402	4,225	3,177	394	244	150	274	145	129
1995	20,549	10,319	10,230	7,465	4,310	3,155	404	228	176	299	165	134

1/ excluding Agalega and Saint Brandon.

Table 2.3(b) - Registered vital statistics by sex - Island of Mauritius, 1976 - 1995

Year	Live births			Deaths			Infant deaths			Still births		
	Both sexes	Male	Female	Both sexes	Male	Female	Both sexes	Male	Female	Both sexes	Male	Female
1976	22,250	11,256	10,994	6,815	3,975	2,840	900	510	390	784	394	390
1977	22,730	11,600	11,130	6,966	4,073	2,893	1,023	552	471	712	379	333
1978	24,250	12,328	11,922	6,400	3,722	2,678	823	476	347	653	350	303
1979	25,056	12,809	12,247	6,625	3,972	2,653	824	473	351	650	340	310
1980	24,983	12,691	12,292	6,685	3,818	2,867	808	438	370	623	341	282
1981	23,670	11,979	11,691	6,404	3,654	2,750	795	461	334	553	321	232
1982	21,247	10,782	10,465	6,385	3,646	2,739	624	342	282	438	230	208
1983	19,948	10,114	9,834	6,322	3,574	2,748	511	287	224	379	205	174
1984	19,222	9,898	9,324	6,417	3,728	2,689	444	256	188	388	191	197
1985	18,520	9,363	9,157	6,691	3,870	2,821	441	251	190	368	186	182
1986	18,225	9,440	8,785	6,622	3,721	2,901	480	279	201	342	196	146
1987	19,151	9,693	9,458	6,581	3,761	2,820	463	283	180	344	186	158
1988	20,057	10,137	9,920	6,699	3,887	2,812	441	266	175	351	188	163
1989	20,955	10,729	10,226	6,946	4,030	2,916	452	263	189	399	208	191
1990	21,799	11,122	10,677	6,854	3,984	2,870	434	252	182	348	191	157
1991	21,436	10,988	10,448	6,815	3,929	2,886	388	230	158	386	205	181
1992	22,170	11,310	10,860	6,866	3,949	2,917	408	231	177	286	168	118
1993	21,667	10,813	10,854	7,275	4,172	3,103	424	235	189	333	176	157
1994	21,050	10,712	10,338	7,234	4,126	3,108	379	235	144	271	144	127
1995	19,824	9,962	9,862	7,298	4,219	3,079	388	220	168	297	164	133

Table 2.3(c) - Registered vital statistics by sex - Island of Rodrigues, 1976 - 1995

Year	Live births			Deaths			Infant deaths			Still births		
	Both sexes	Male	Female	Both sexes	Male	Female	Both sexes	Male	Female	Both sexes	Male	Female
1976	1,024	514	510	153	73	80	36	18	18	24	12	12
1977	1,129	568	561	188	111	77	64	40	24	30	19	11
1978	1,028	519	509	196	110	86	53	24	29	27	15	12
1979	1,107	574	533	246	140	106	67	43	24	18	9	9
1980	1,311	648	663	234	103	131	56	26	30	39	25	14
1981	1,297	656	641	249	127	122	89	46	43	37	22	15
1982	1,212	599	613	199	99	100	58	31	27	20	9	11
1983	1,125	577	548	210	119	91	59	35	24	24	18	6
1984	1,110	558	552	229	131	98	61	39	22	16	10	6
1985	856	426	430	215	116	99	46	21	25	15	5	10
1986	945	487	458	183	102	81	44	23	21	23	10	13
1987	882	426	456	172	83	89	41	15	26	19	10	9
1988	884	453	431	180	99	81	30	15	15	23	11	12
1989	867	453	414	203	111	92	46	28	18	16	10	6
1990	803	421	382	177	108	69	28	17	11	17	13	4
1991	761	366	395	212	107	105	25	11	14	14	7	7
1992	732	372	360	157	95	62	18	13	5	5	1	4
1993	662	339	323	158	80	78	14	12	2	4	2	2
1994	745	376	369	168	99	69	15	9	6	3	1	2
1995	725	357	368	167	91	76	16	8	8	2	1	1

SECTION 3

LIVE BIRTHS

^{1/}
Table 3.1 (a) - Live births by month of registration - Republic of Mauritius, 1986 - 1995

Month	1986	1987	1988	1989	1990	1991	1992	1993	1994	1995
January	1,752	1,582	1,693	1,815	1,952	1,901	1,919	1,759	1,755	1,713
February	1,424	1,487	1,608	1,669	1,591	1,659	1,664	1,748	1,566	1,559
March	1,463	1,751	1,828	1,977	1,907	1,655	2,048	2,050	1,829	1,960
April	1,499	1,652	1,720	1,788	1,900	1,905	2,010	1,884	1,780	1,682
May	1,525	1,483	1,750	1,979	1,934	1,994	1,977	1,920	1,856	1,874
June	1,475	1,731	1,721	1,767	1,949	1,765	2,021	2,001	1,996	1,748
July	1,755	1,730	1,641	1,824	1,917	2,136	2,023	1,875	1,747	1,708
August	1,560	1,561	1,861	1,884	1,883	1,907	1,804	1,944	1,993	1,686
September	1,729	1,893	1,770	1,786	1,819	1,876	1,985	1,881	1,948	1,681
October	1,781	1,832	1,887	1,974	2,015	1,964	1,975	1,886	1,913	1,802
November	1,563	1,745	1,711	1,728	1,944	1,679	1,788	1,791	1,812	1,696
December	1,644	1,586	1,751	1,631	1,791	1,756	1,688	1,590	1,600	1,440
Year	19,170	20,033	20,941	21,822	22,602	22,197	22,902	22,329	21,795	20,549

1/ excluding Agalega and St Brandon.

Table 3.1 (b) - Live births by month of registration - Island of Mauritius, 1986 - 1995

Month	1986	1987	1988	1989	1990	1991	1992	1993	1994	1995
January	1,674	1,509	1,627	1,729	1,873	1,846	1,864	1,728	1,695	1,655
February	1,358	1,428	1,537	1,601	1,537	1,595	1,617	1,689	1,502	1,507
March	1,396	1,667	1,754	1,904	1,843	1,588	1,989	1,996	1,758	1,897
April	1,417	1,577	1,653	1,704	1,827	1,829	1,941	1,843	1,729	1,612
May	1,458	1,425	1,670	1,881	1,866	1,937	1,925	1,858	1,791	1,806
June	1,392	1,640	1,649	1,699	1,891	1,705	1,935	1,938	1,929	1,701
July	1,668	1,667	1,581	1,752	1,838	2,057	1,957	1,812	1,692	1,635
August	1,491	1,488	1,776	1,829	1,822	1,844	1,742	1,877	1,932	1,632
September	1,645	1,804	1,678	1,740	1,752	1,807	1,922	1,811	1,889	1,616
October	1,702	1,765	1,806	1,898	1,933	1,909	1,924	1,833	1,833	1,732
November	1,489	1,661	1,646	1,654	1,884	1,632	1,724	1,742	1,763	1,638
December	1,535	1,520	1,680	1,564	1,733	1,687	1,630	1,540	1,537	1,393
Year	18,225	19,151	20,057	20,955	21,799	21,436	22,170	21,667	21,050	19,824

Table 3.1(c) - Live births by month of registration - Island of Rodrigues, 1986 - 1995

Month	1986	1987	1988	1989	1990	1991	1992	1993	1994	1995
January	78	73	66	86	79	55	55	31	60	58
February	66	59	71	68	54	64	47	59	64	52
March	67	84	74	73	64	67	59	54	71	63
April	82	75	67	84	73	76	69	41	51	70
May	67	58	80	98	68	57	52	62	65	68
June	83	91	72	68	58	60	86	63	67	47
July	87	63	60	72	79	79	66	63	55	73
August	69	73	85	55	61	63	62	67	61	54
September	84	89	92	46	67	69	63	70	59	65
October	79	67	81	76	82	55	51	53	80	70
November	74	84	65	74	60	47	64	49	49	58
December	109	66	71	67	58	69	58	50	63	47
Year	945	882	884	867	803	761	732	662	745	725

Table 3.2 - Live births registered by geographical district - Republic of Mauritius, 1986 - 1995

Geographical district	1986	1987	1988	1989	1990	1991	1992	1993	1994	1995
Port Louis	2,745	2,867	3,016	3,106	3,235	3,043	3,259	3,172	2,915	2,652
Pamplemousses	1,715	1,828	2,043	2,145	2,264	2,214	2,261	2,181	2,114	2,065
Riviere du Rempart	1,602	1,597	1,740	1,787	1,838	1,837	1,962	1,985	1,923	1,862
Flacq	2,034	2,036	2,168	2,279	2,247	2,336	2,596	2,511	2,523	2,392
Grand Port	1,728	1,741	1,804	1,914	1,984	2,172	2,177	2,180	2,062	1,922
Savanne	1,141	1,227	1,245	1,273	1,374	1,357	1,303	1,322	1,241	1,144
Plaines Wilhems	5,542	5,901	6,084	6,368	6,771	6,466	6,540	6,332	6,219	5,647
Moka	968	1,081	1,100	1,157	1,148	1,041	1,088	1,101	1,203	1,215
Black River	750	873	857	926	938	970	984	883	850	925
Island of Mauritius	18,225	19,151	20,057	20,955	21,799	21,436	22,170	21,667	21,050	19,824
Island of Rodrigues	945	882	884	867	803	761	732	662	745	725
Republic of Mauritius	19,170	20,033	20,941	21,822	22,602	22,197	22,902	22,329	21,795	20,549

Table 3.3 - Crude birth rate by geographical district - Republic of Mauritius, 1986 - 1995

Geographical district	1986	1987	1988	1989	1990	1991	1992	1993	1994	1995
Port Louis	20.1	21.0	22.0	22.6	24.3	22.8	24.3	23.5	21.4	19.4
Pamplemousses	18.3	19.2	21.2	22.0	22.2	21.4	21.4	20.4	19.4	18.7
Riviere du Rempart	19.0	18.7	20.1	20.5	21.1	20.9	22.0	21.9	20.9	20.0
Flacq	18.1	17.9	18.8	19.7	19.9	20.5	22.5	21.5	21.4	20.1
Grand Port	17.9	17.9	18.3	19.2	20.5	22.2	22.0	21.7	20.3	18.8
Savanne	18.7	19.9	20.0	20.3	22.5	22.0	20.9	21.0	19.5	17.9
Plaines Wilhems	18.0	19.1	19.7	20.4	21.0	19.8	19.8	18.9	18.3	16.5
Moka	15.3	17.0	17.0	17.7	17.6	15.7	16.2	16.1	17.4	17.3
Black River	19.4	22.3	21.7	23.1	21.4	21.6	21.3	18.7	17.6	18.8
Island of Mauritius	18.3	19.1	19.9	20.6	21.3	20.7	21.1	20.4	19.5	18.2
Island of Rodrigues	27.8	25.6	26.1	25.5	23.5	22.2	21.3	19.2	21.5	20.8
Republic of Mauritius	18.6	19.3	20.1	20.8	21.3	20.7	21.1	20.3	19.6	18.3

^{1/} rates for 1986 - 1989 have been revised in the light of the 1990 Population Census data adjusted for underenumeration of young children.

Table 3.4 - Live births registered by Municipal Council Area - Republic of Mauritius, 1986 - 1995

Municipal Council Area (MCA)	1986	1987	1988	1989	1990	1991 ^{3/}	1992 ^{3/}	1993	1994	1995
Port Louis	2.745	2.867	3.016	3.106	3.235	3.145	3.399	3.182	3.039	2.783
Beau Bassin/Rose Hill	1.521	1.674	1.619	1.659	1.968	1.865	1.849	1.839	1.761	1.619
Quatre-Bornes	985	1.058	1.206	1.066	1.262	1.228	1.330	1.237	1.312	1.129
Vacoas/Phoenix	1.112	1.248	1.429	1.315	1.658	1.589	1.868	1.781	1.733	1.599
Curepipe	1.068	1.132	1.138	1.187	1.391	1.545	1.433	1.352	1.351	1.225
Total urban	7,431	7,979	8,408	8,333	9,514	9,372	9,879	9,391	9,196	8,355
Total rural	11,739	12,054	12,533	13,489	13,088	12,825	13,023	12,938	12,599	12,194
Republic of Mauritius	19,170	20,033	20,941	21,822	22,602	22,197	22,902	22,329	21,795	20,549
Percentage urban	38.8	39.8	40.2	38.2	42.1	42.2	43.1	42.1	42.2	40.7

1/ Prior to 1st July 1991, figures by MCA are according to proclaimed boundaries altered in 1963 (procl. No. 12 & 13), in 1965 (procl. No.23)

and in 1967 (procl. No.2). As from 1st July 1991, boundaries have further been enlarged (procl. No. 8 of 1990).

2/ excluding Agalega and Saint Brandon.

3/ data for July 1991 to June 1992 have been revised in the light of reliable vital statistics for new MCA boundaries available only as from 1st July 1992.

1/
Table 3.5 - Live births occurred by sex - Republic of Mauritius, Island of Mauritius & Island of Rodrigues, 1986 - 1995

Year	Republic of Mauritius			Island of Mauritius			Island of Rodrigues		
	Both sexes	Male	Female	Both sexes	Male	Female	Both sexes	Male	Female
1986	19,144	9,900	9,244	18,199	9,413	8,786	945	487	458
1987	20,034	10,113	9,921	19,152	9,687	9,465	882	426	456
1988	20,862	10,632	10,230	19,978	10,179	9,799	884	453	431
1989	21,742	11,104	10,638	20,875	10,651	10,224	867	453	414
1990	22,369	11,356	11,013	21,566	10,935	10,631	803	421	382
1991	22,182	11,369	10,813	21,418	11,003	10,415	764	366	398
1992	22,741	11,575	11,166	22,032	11,211	10,821	709	364	345
1993	22,051	11,018	11,033	21,375	10,674	10,701	676	344	332
1994	21,704	11,058	10,646	20,967	10,686	10,281	737	372	365
1995	20,604	10,346	10,258	19,878	9,987	9,891	726	359	367

1/ from 1986 to 1990, live births occurred for the Republic is given as the sum of live births occurred for the Island of Mauritius and live births registered for the Island of Rodrigues.

1/
Table 3.6(a) - Live births occurred by month and sex - Republic of Mauritius, 1993 - 1995

Month	1993			1994			1995		
	Both sexes	Male	Female	Both sexes	Male	Female	Both sexes	Male	Female
January	1,821	927	894	1,674	849	825	1,668	812	856
February	1,715	835	880	1,627	822	805	1,653	855	798
March	1,841	914	927	1,838	934	904	1,859	915	944
April	1,875	921	954	1,771	922	849	1,760	876	884
May	2,007	1,024	983	1,924	992	932	1,799	902	897
June	1,949	1,001	948	1,925	950	975	1,709	872	837
July	1,922	941	981	1,855	921	934	1,701	876	825
August	1,888	951	937	1,939	1,018	921	1,639	800	839
September	1,940	954	986	2,024	1,035	989	1,786	907	879
October	1,718	855	863	1,830	939	891	1,704	864	840
November	1,666	851	815	1,581	835	746	1,599	785	814
December	1,709	844	865	1,716	841	875	1,727	882	845
Year	22,051	11,018	11,033	21,704	11,058	10,646	20,604	10,346	10,258

1/ excluding Agalega & St Brandon.

Table 3.6(b) - Live births occurred by month and sex - Island of Mauritius, 1993 - 1995

Month	1993			1994			1995		
	Both sexes	Male	Female	Both sexes	Male	Female	Both sexes	Male	Female
January	1,763	902	861	1,613	816	797	1,601	771	830
February	1,670	822	848	1,558	793	765	1,603	827	776
March	1,792	882	910	1,780	908	872	1,794	879	915
April	1,826	889	937	1,709	889	820	1,692	848	844
May	1,944	988	956	1,861	960	901	1,749	878	871
June	1,886	968	918	1,861	910	951	1,639	844	795
July	1,862	914	948	1,803	890	913	1,644	847	797
August	1,815	915	900	1,881	990	891	1,580	771	809
September	1,885	925	960	1,949	991	958	1,722	878	844
October	1,667	828	839	1,764	909	855	1,642	829	813
November	1,612	827	785	1,529	816	713	1,545	763	782
December	1,653	814	839	1,659	814	845	1,667	852	815
Year	21,375	10,674	10,701	20,967	10,686	10,281	19,878	9,987	9,891

Table 3.6(c) - Live births occurred by month and sex - Island of Rodrigues, 1993 - 1995

Month	1993			1994			1995		
	Both sexes	Male	Female	Both sexes	Male	Female	Both sexes	Male	Female
January	58	25	33	61	33	28	67	41	26
February	45	13	32	69	29	40	50	28	22
March	49	32	17	58	26	32	65	36	29
April	49	32	17	62	33	29	68	28	40
May	63	36	27	63	32	31	50	24	26
June	63	33	30	64	40	24	70	28	42
July	60	27	33	52	31	21	57	29	28
August	73	36	37	58	28	30	59	29	30
September	55	29	26	75	44	31	64	29	35
October	51	27	24	66	30	36	62	35	27
November	54	24	30	52	19	33	54	22	32
December	56	30	26	57	27	30	60	30	30
Year	676	344	332	737	372	365	726	359	367

1/ 2/ **Table 3.7(a) - Live births occurred by duration of union - Republic of Mauritius, 1986 - 1995**

Duration of union(years)	1986	1987	1988	1989	1990	1991	1992	1993	1994	1995
< 1 year	2,170	2,426	2,489	2,763	2,619	2,584	2,681	2,475	2,380	2,044
1 year	3,254	3,311	3,560	3,798	4,030	3,899	3,988	3,982	4,002	3,761
2 years	1,679	1,873	1,951	2,132	2,350	2,258	2,457	2,407	2,246	2,172
3 years	1,394	1,438	1,620	1,654	1,700	1,855	1,997	2,006	1,844	1,658
4 years	1,313	1,263	1,304	1,483	1,475	1,636	1,726	1,765	1,691	1,661
5 years	1,108	1,230	1,202	1,251	1,379	1,367	1,450	1,472	1,556	1,538
6 years	1,070	951	991	1,068	1,042	1,072	1,168	1,144	1,297	1,219
7 years	935	939	835	822	905	827	967	931	925	919
8 years	706	774	769	748	663	671	711	749	735	706
9 years	564	603	610	657	594	566	562	612	640	562
10 - 14 years	1,542	1,594	1,820	1,886	1,925	1,807	1,957	1,757	1,716	1,606
15 - 19 years	490	488	489	582	602	624	641	611	570	520
20 years & over	221	276	193	173	156	193	189	168	132	121
Not stated	2,698	2,868	3,029	2,725	2,929	2,823	2,247	1,972	1,970	2,117
Total	19,144	20,034	20,862	21,742	22,369	22,182	22,741	22,051	21,704	20,604

1/ 1986 to 1990 figures refer to the sum of live births occurred for the Island of Mauritius and live births registered for the Island of Rodrigues.

2/ excluding Agalega and St Brandon.

Table 3.7(b) - Live births occurred by duration of union - Island of Mauritius, 1986 - 1995

Duration of union(years)	1986	1987	1988	1989	1990	1991	1992	1993	1994	1995
< 1 year	2,095	2,326	2,390	2,682	2,538	2,504	2,628	2,403	2,303	1,974
1 year	3,191	3,249	3,499	3,740	3,968	3,833	3,926	3,909	3,916	3,669
2 years	1,628	1,830	1,902	2,097	2,312	2,223	2,426	2,371	2,210	2,136
3 years	1,362	1,390	1,587	1,615	1,673	1,821	1,968	1,977	1,815	1,633
4 years	1,269	1,226	1,276	1,454	1,450	1,613	1,699	1,744	1,662	1,633
5 years	1,072	1,194	1,169	1,223	1,345	1,340	1,414	1,450	1,534	1,509
6 years	1,019	911	958	1,031	1,017	1,051	1,152	1,126	1,260	1,198
7 years	904	909	801	793	885	808	946	917	904	900
8 years	677	748	738	714	647	657	690	732	721	675
9 years	539	580	584	627	573	541	545	589	616	543
10 - 14 years	1,455	1,522	1,740	1,794	1,832	1,712	1,870	1,689	1,644	1,536
15 - 19 years	444	439	453	530	560	581	605	559	527	470
20 years & over	201	254	161	153	138	168	161	140	113	107
Not stated	2,343	2,574	2,720	2,422	2,628	2,566	2,002	1,769	1,742	1,895
Total	18,199	19,152	19,978	20,875	21,566	21,418	22,032	21,375	20,967	19,878

1/
Table 3.7(c) - Live births occurred by duration of union - Island of Rodrigues, 1986 - 1995

Duration of union (years)	1986	1987	1988	1989	1990	1991	1992	1993	1994	1995
< 1 year	75	100	99	81	81	80	53	72	77	70
1 year	63	62	61	58	62	66	62	73	86	92
2 years	51	43	49	35	38	35	31	36	36	36
3 years	32	48	33	39	27	34	29	29	29	25
4 years	44	37	28	29	25	23	27	21	29	28
5 years	36	36	33	28	34	27	36	22	22	29
6 years	51	40	33	37	25	21	16	18	37	21
7 years	31	30	34	29	20	19	21	14	21	19
8 years	29	26	31	34	16	14	21	17	14	31
9 years	25	23	26	30	21	25	17	23	24	19
10 - 14 years	87	72	80	92	93	95	87	68	72	70
15 - 19 years	46	49	36	52	42	43	36	52	43	50
20 years & over	20	22	32	20	18	25	28	28	19	14
Not stated	355	294	309	303	301	257	245	203	228	222
Total	945	882	884	867	803	764	709	676	737	726

1/ 1986 - 1990 figures refer to live births registered, whereas those of 1991 - 1995 live births occurred.

1/
Table 3.8 (a) - Live births occurred by interval since previous live birth and live birth order - Republic of Mauritius, 1994 & 1995

Year	Interval since previous live birth	Total	Live birth order								Not stated
			First ^{2/}	Second	Third	Fourth	Fifth	Sixth	Seventh	Eighth & over	
1994	< 1 year	2,256	2,072	124	42	13	2	2	0	1	0
	1 year	6,091	4,004	1,426	399	157	50	25	19	11	0
	2 years	3,801	1,405	1,532	515	189	85	34	19	22	0
	3 years	2,455	559	1,264	421	135	42	17	11	6	0
	4 years	1,870	276	1,040	389	98	36	22	4	5	0
	5 years	1,297	162	680	287	113	34	16	2	3	0
	6 years & over	2,695	255	1,099	892	292	92	33	24	7	1
Not stated	1,239	687	264	107	48	19	5	6	4	99	
	Total	21,704	9,420	7,429	3,052	1,045	360	154	85	59	100
1995	< 1 year	1,978	1,795	121	39	12	9	0	2	0	0
	1 year	5,545	3,733	1,226	353	130	50	24	14	15	0
	2 years	3,693	1,450	1,452	523	152	59	29	18	10	0
	3 years	2,445	558	1,286	396	121	37	21	8	18	0
	4 years	1,754	315	977	316	92	28	18	4	3	1
	5 years	1,223	143	679	262	88	31	11	5	4	0
	6 years & over	2,527	281	1,025	825	256	87	36	9	7	1
Not stated	1,439	774	308	144	49	29	11	8	6	110	
	Total	20,604	9,049	7,074	2,858	900	330	150	68	63	112

1/ excluding Agalega and St Brandon.

2/ interval since union started.

Table 3.8 (b) - Live births occurred by interval since previous live birth and live birth order - Island of Mauritius, 1994 & 1995

Year	Interval since previous live birth	Total	Live birth order								Not stated
			First ^{1/}	Second	Third	Fourth	Fifth	Sixth	Seventh	Eighth & over	
1994	< 1 year	2,189	2,006	123	42	13	2	2	0	1	0
	1 year	5,941	3,915	1,398	386	150	48	22	12	10	0
	2 years	3,697	1,384	1,507	490	177	78	31	18	12	0
	3 years	2,387	549	1,238	408	124	41	15	7	5	0
	4 years	1,812	271	1,018	376	92	30	20	3	2	0
	5 years	1,253	161	664	282	104	30	9	1	2	0
	6 years & over	2,571	249	1,061	850	276	83	29	19	4	0
Not stated	1,117	603	253	100	48	19	5	6	4	7 ⁹	
	Total	20,967	9,138	7,262	2,934	984	331	133	66	40	79
1995	< 1 year	1,911	1,732	121	38	12	7	0	1	0	0
	1 year	5,408	3,649	1,198	341	127	46	21	12	14	0
	2 years	3,612	1,424	1,427	512	150	55	24	12	8	0
	3 years	2,373	549	1,258	382	113	29	20	8	14	0
	4 years	1,692	309	952	303	87	24	11	3	2	1
	5 years	1,175	139	658	255	83	26	7	5	2	0
	6 years & over	2,379	274	981	787	226	70	29	9	3	0
Not stated	1,328	714	297	141	47	27	8	7	6	81	
	Total	19,878	8,790	6,892	2,759	845	284	120	57	49	82

¹ interval since union started.

Table 3.8 (c) - Live births occurred by interval since previous live birth and live birth order - Island of Rodrigues, 1994 & 1995

Year	Interval since previous live birth	Total	Live birth order										
			First ^{1/}	Second	Third	Fourth	Fifth	Sixth	Seventh	Eighth & over	Not stated		
1994	< 1 year	67	66	1	0	0	0	0	0	0	0	0	0
	1 year	150	89	28	13	7	2	3	7	1	0	0	0
	2 years	104	21	25	25	12	7	3	1	10	0	0	0
	3 years	68	10	26	13	11	1	2	4	1	0	0	0
	4 years	58	5	22	13	6	6	2	1	3	0	0	0
	5 years	44	1	16	5	9	4	7	1	1	0	0	0
	6 years & over	124	6	38	42	16	9	4	5	3	1	0	0
Not stated	122	84	11	7	0	0	0	0	0	0	20	0	
	Total	737	282	167	118	61	29	21	19	19	19	21	21
1995	< 1 year	67	63	0	1	0	2	0	1	0	0	0	0
	1 year	137	84	28	12	3	4	3	2	1	0	0	0
	2 years	81	26	25	11	2	4	5	6	2	0	0	0
	3 years	72	9	28	14	8	8	1	0	4	0	0	0
	4 years	62	6	25	13	5	4	7	1	1	0	0	0
	5 years	48	4	21	7	5	5	4	0	2	0	0	0
	6 years & over	148	7	44	38	30	17	7	0	4	1	0	0
Not stated	111	60	11	3	2	2	3	1	0	0	29	0	
	Total	726	259	182	99	55	46	30	11	14	30	30	

^{1/} interval since union started.

1/
Table 3.9(a) - Live births occurred by age of mother and age of father - Republic of Mauritius, 1995

Age of mother	Age of father											Total	
	< 20	20-24	25-29	30-34	35-39	40-44	45-49	50-54	55-59	60-64	65 +		Not stated
< 15	8	9	2	1	0	0	0	0	0	0	0	7	27
15-19	94	708	855	320	43	4	1	1	1	0	1	125	2,153
20-24	24	840	2,770	1,982	399	47	7	3	1	2	4	144	6,223
25-29	11	193	1,581	2,817	1,229	209	34	8	2	2	0	117	6,203
30-34	0	37	312	1,400	1,483	559	105	20	5	4	1	113	4,039
35-39	0	5	60	202	523	462	157	43	12	2	1	49	1,516
40-44	0	1	5	22	45	111	75	29	6	3	3	22	322
45-49	0	1	1	2	1	2	5	4	2	0	0	4	22
50 +	0	0	0	0	0	0	0	0	0	0	0	0	0
Not stated	6	10	23	12	14	8	2	0	0	1	0	23	99
Total	143	1,804	5,609	6,758	3,737	1,402	386	108	29	14	10	604	20,604

1/ excluding Agalega and St Brandon.

Table 3.9(b) - Live births occurred by age of mother and age of father - Island of Mauritius, 1995

Age of mother	Age of father											Total	
	< 20	20-24	25-29	30-34	35-39	40-44	45-49	50-54	55-59	60-64	65 +		Not stated
< 15	7	6	2	1	0	0	0	0	0	0	0	5	21
15-19	84	667	828	316	42	4	1	1	0	0	1	99	2,043
20-24	20	800	2,698	1,951	384	45	6	3	1	2	4	116	6,030
25-29	9	180	1,541	2,765	1,206	201	29	7	2	2	0	99	6,041
30-34	0	34	306	1,348	1,435	541	104	20	3	4	1	99	3,895
35-39	0	4	58	194	498	446	150	41	9	2	1	45	1,448
40-44	0	1	5	22	43	106	69	25	5	3	3	20	302
45-49	0	1	1	2	1	2	5	3	2	0	0	4	21
50 +	0	0	0	0	0	0	0	0	0	0	0	0	0
Not stated	3	8	17	8	11	5	2	0	0	1	0	22	77
Total	123	1,701	5,456	6,607	3,620	1,350	366	100	22	14	10	509	19,878

Table 3.9(c) - Live births occurred by age of mother and age of father - Island of Rodrigues, 1995

Age of mother	Age of father											Total	
	< 20	20-24	25-29	30-34	35-39	40-44	45-49	50-54	55-59	60-64	65 +		Not stated
< 15	1	3	0	0	0	0	0	0	0	0	0	2	6
15-19	10	41	27	4	1	0	0	0	1	0	0	26	110
20-24	4	40	72	31	15	2	1	0	0	0	0	28	193
25-29	2	13	40	52	23	8	5	1	0	0	0	18	162
30-34	0	3	6	52	48	18	1	0	2	0	0	14	144
35-39	0	1	2	8	25	16	7	2	3	0	0	4	68
40-44	0	0	0	0	2	5	6	4	1	0	0	2	20
45-49	0	0	0	0	0	0	0	1	0	0	0	0	1
50 +	0	0	0	0	0	0	0	0	0	0	0	0	0
Not stated	3	2	6	4	3	3	0	0	0	0	0	1	22
Total	20	103	153	151	117	52	20	8	7	0	0	95	726

1/ Table 3.10(a) - Live births occurred by age of mother - Republic of Mauritius, 1986 - 1995

2/

Age group (years)	1986	1987	1988	1989	1990	1991	1992	1993	1994	1995
Under 15	23	20	23	31	24	29	37	33	41	27
15 - 19	2,034	2,023	2,082	2,173	2,105	2,200	2,183	2,302	2,287	2,153
20 - 24	6,588	6,921	7,102	7,145	7,259	7,034	7,080	6,724	6,536	6,223
25 - 29	5,562	5,858	6,178	6,603	7,034	6,956	7,190	6,940	6,525	6,203
30 - 34	2,948	3,151	3,296	3,576	3,622	3,707	4,010	3,964	4,228	4,039
35 - 39	1,244	1,359	1,455	1,461	1,534	1,511	1,669	1,556	1,606	1,516
40 - 44	278	280	303	329	339	364	386	371	373	322
45 - 49	30	22	23	21	33	23	24	27	16	22
50 & over	5	3	4	2	7	2	1	1	3	0
Not stated	432	397	396	401	412	356	161	133	89	99
Total	19,144	20,034	20,862	21,742	22,369	22,182	22,741	22,051	21,704	20,604

1/ 1986 - 1990 figures refer to the sum of live births occurred for the Island of Mauritius and live births registered for the Island of Rodrigues.

2/ excluding Agalega and St Brandon.

Table 3.10(b) - Live births occurred by age of mother - Island of Mauritius, 1986 - 1995

Age group (years)	1986	1987	1988	1989	1990	1991	1992	1993	1994	1995
Under 15	22	19	21	26	21	26	35	29	35	21
15 - 19	1.897	1.886	1.945	2.028	1.977	2.086	2.062	2.189	2.172	2.043
20 - 24	6.324	6.657	6.823	6.927	7.047	6.825	6.882	6.543	6.330	6.030
25 - 29	5.369	5.680	6.010	6.408	6.859	6.791	7.042	6.802	6.355	6.041
30 - 34	2.844	3.055	3.186	3.460	3.522	3.603	3.886	3.856	4.096	3.895
35 - 39	1.187	1.295	1.397	1.393	1.480	1.430	1.603	1.481	1.531	1.448
40 - 44	253	245	275	303	312	341	348	339	350	302
45 - 49	23	20	15	19	23	19	19	23	13	21
50 & over	4	3	4	2	7	2	1	1	0	0
Not stated	276	292	302	309	318	295	154	112	85	77
Total	18,199	19,152	19,978	20,875	21,566	21,418	22,032	21,375	20,967	19,878

1/
Table 3.11(a) - Age-specific fertility rates by age of mother - Republic of Mauritius, 1986 - 1995

Age group	1986	1987	1988	1989	1990	1991	1992	1993	1994	1995
15 - 19	41.2	42.5	45.1	47.2	45.2	46.3	44.8	44.8	43.3	39.4
20 - 24	118.1	125.9	134.1	139.3	147.2	148.9	151.9	150.6	142.1	134.5
25 - 29	117.2	118.0	122.2	129.1	138.1	133.1	139.4	136.0	131.8	129.5
30 - 34	71.2	72.7	74.9	80.5	80.4	81.2	85.4	82.8	85.4	81.1
35 - 39	36.4	38.3	38.5	37.8	39.1	38.1	40.5	37.2	37.3	34.1
40 - 44	11.2	10.9	11.3	12.1	11.4	11.1	11.0	10.1	9.7	8.3
45 - 49	1.8	1.2	1.3	1.0	1.8	1.1	1.0	1.0	0.7	0.7
15 - 49	68.3	70.8	73.1	75.5	77.4	75.5	76.3	72.8	70.1	65.7

1/ excluding Agalega and St Brandon.

1/
Table 3.11(b) - Age-specific fertility rates by age of mother - Island of Mauritius, 1986 - 1995

Age group	1986	1987	1988	1989	1990	1991	1992	1993	1994	1995
15 - 19	39.6	41.1	43.7	45.7	44.1	45.8	44.2	44.4	42.9	38.9
20 - 24	115.8	124.1	132.2	138.9	146.9	149.0	152.8	151.9	143.0	135.5
25 - 29	115.4	117.0	121.7	128.2	137.7	133.0	140.0	136.6	131.7	129.5
30 - 34	68.8	71.8	73.9	78.5	79.8	80.7	84.7	82.4	84.7	79.9
35 - 39	35.2	37.1	37.6	36.6	38.4	36.7	39.6	36.2	36.3	33.3
40 - 44	10.3	9.7	10.5	11.3	10.7	10.6	10.1	9.4	9.3	7.9
45 - 49	1.4	1.2	1.4	0.9	0.9	0.9	0.8	0.9	0.5	0.7
15 - 49	66.8	69.7	72.1	74.7	76.7	75.0	76.1	72.6	69.7	65.2

1/ The rates for 1986 - 1989 have been revised in the light of the 1990 Population Census data.

Note: In calculating the rates, live births occurred to mothers less than 15 years have been included in the age group (15-19) whilst those occurring to mothers aged 50 years and over in the age group (45-49). Births for ages "Not stated" and birth order "Not stated" have been prorated.

Figure 5 - Age-specific fertility rates - Republic of Mauritius, 1986 - 1995

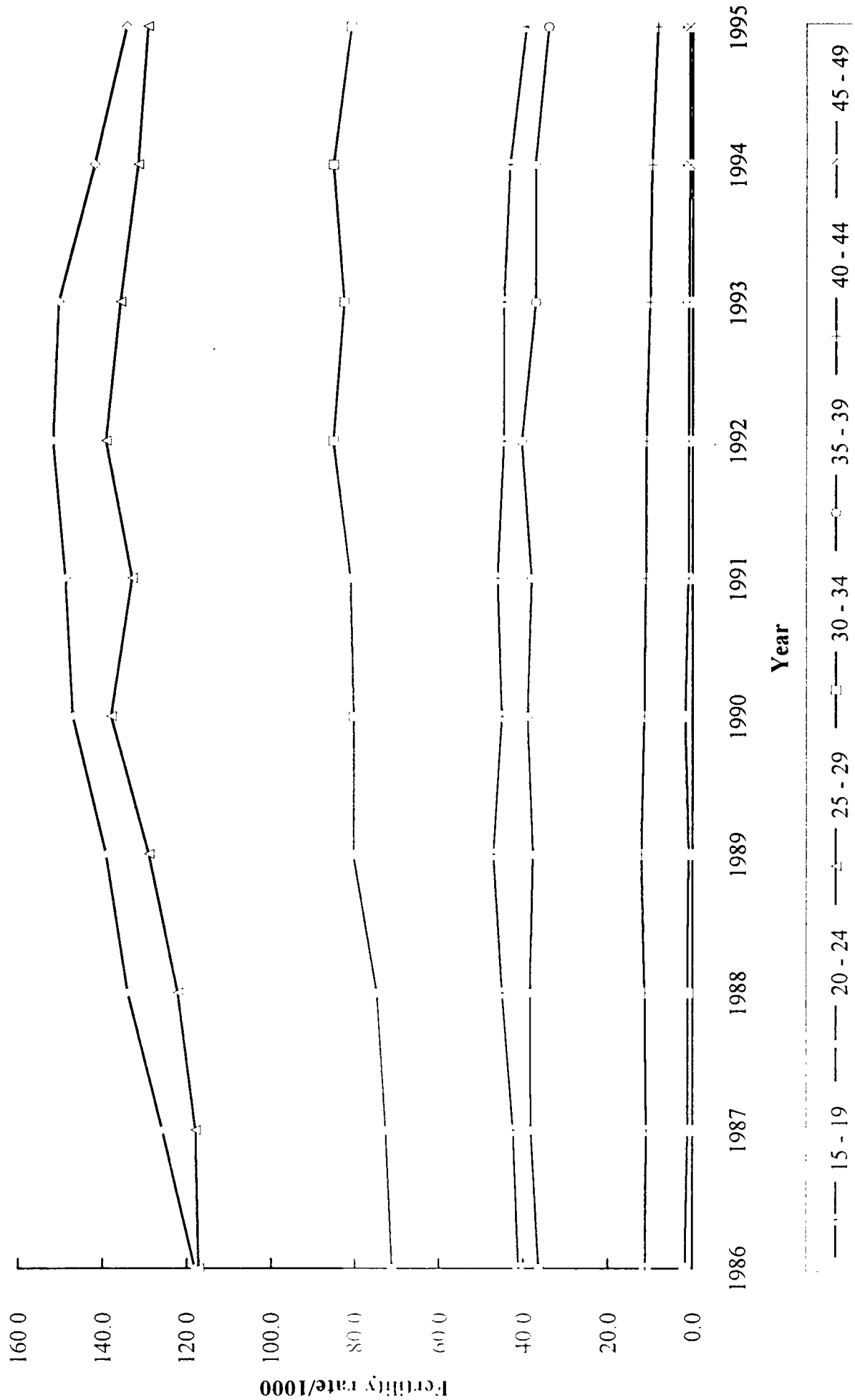

1/
Table 3.12 (a) - Fertility rates - Republic of Mauritius, 1986 - 1995

Fertility rates	1986	1987	1988	1989	1990	1991	1992	1993	1994	1995
Crude birth rate	18.6	19.3	20.1	20.8	21.3	20.7	21.1	20.3	19.6	18.3
General fertility rate	68.32	70.77	73.10	75.53	77.39	75.49	76.33	72.80	70.13	65.72
Total fertility rate	1.99	2.05	2.14	2.23	2.32	2.30	2.37	2.31	2.25	2.14
Gross reproduction rate	0.96	1.01	1.05	1.09	1.14	1.12	1.16	1.16	1.10	1.07
Net reproduction rate	0.92	0.97	1.00	1.04	1.10	1.08	1.12	1.12	1.07	1.03

1/ excluding Agalega and St Brandon.

1/
Table 3.12 (b) - Fertility rates - Island of Mauritius, 1986 - 1995

Fertility rates	1986	1987	1988	1989	1990	1991	1992	1993	1994	1995
Crude birth rate	18.3	19.1	19.9	20.6	21.3	20.7	21.1	20.4	19.5	18.2
General fertility rate	66.85	69.66	72.98	74.68	76.75	74.98	76.08	72.60	69.69	65.24
Total fertility rate	1.94	2.01	2.10	2.21	2.29	2.28	2.36	2.31	2.24	2.13
Gross reproduction rate	0.94	0.98	1.02	1.07	1.13	1.11	1.16	1.16	1.10	1.06
Net reproduction rate	0.90	0.94	0.98	1.03	1.09	1.07	1.12	1.12	1.06	1.02

1/ the rates for 1986 - 1989 have been revised in the light of the 1990 Population Census data.

Figure 6 - Selected fertility rates - Republic of Mauritius, 1986 - 1995

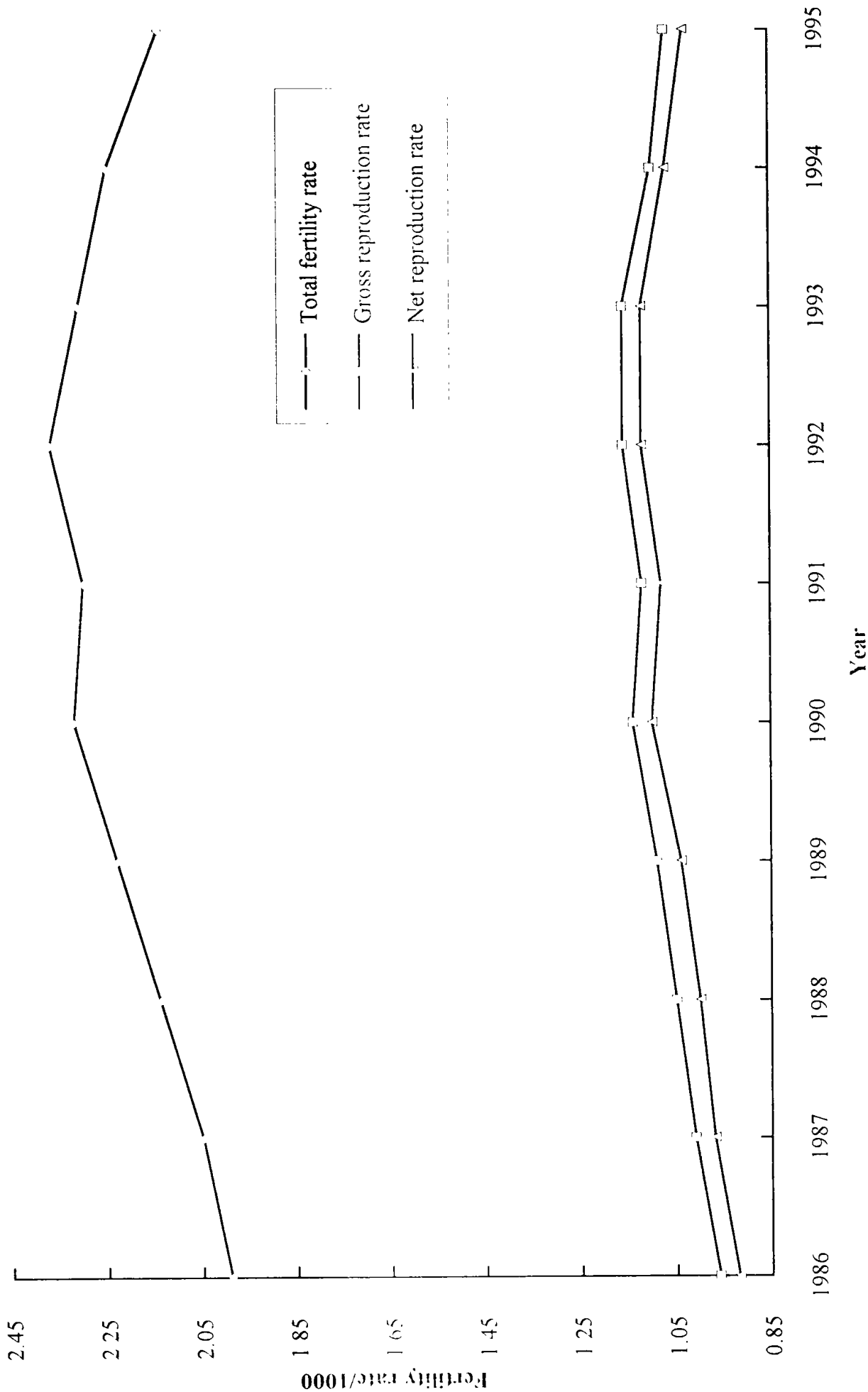

^{1/}
Table 3.13 - Fertility rates - Island of Rodrigues, 1983 and 1990 - 1995

	1983	1990	1991	1992	1993	1994	1995 ^{2/}
Crude birth rate	34.7	23.7	22.3	20.9	20.7	21.5	20.8
General fertility rate	155.80	100.98	92.73	85.73	83.34	85.68	82.32
Total fertility rate	5.16	3.19	2.97	2.79	2.71	2.76	2.64
Gross reproduction rate	2.54	1.56	1.47	1.40	1.33	1.36	1.33
Net reproduction rate	2.34	1.48	1.38	1.32	1.26	1.29	1.26
Female population aged (15 - 49) years	7.273	8.021	8.185	8.352	8.483	8.602	8.819
<u>Age specific fertility rate</u>							
Age of woman (years)							
15 - 19	91.1	75.2	64.5	56.9	54.1	53.9	50.8
20 - 24	245.1	152.2	141.3	128.6	122.5	119.0	109.7
25 - 29	234.9	150.3	132.7	119.8	118.4	135.5	128.0
30 - 34	206.3	110.7	104.8	104.2	109.8	118.1	133.3
35 - 39	155.8	94.5	88.9	93.3	80.1	81.7	73.6
40 - 44	77.0	46.8	51.0	48.0	49.5	32.7	29.8
45 - 49	21.7	8.6	10.4	7.6	7.9	10.2	1.7

1/ because of the small number of events, the rates have been calculated by taking an average of events for three years in order to remove out wide fluctuations in the yearly data.

2/ for the year 1995 only.

1/
Table 3.1.4(a) - Female population in the reproductive ages - Republic of Mauritius, 1986 - 1995 (Mid - year estimates)

Age group	1986	1987	1988	1989	1990	1991	1992	1993	1994	1995
15 - 19	51,276	49,161	47,739	47,731	47,968	48,882	49,968	52,435	53,938	55,578
20 - 24	57,030	56,089	53,992	52,230	50,242	48,024	46,948	44,909	46,190	46,478
25 - 29	48,496	50,605	51,463	52,083	51,897	53,109	51,958	51,344	49,731	48,136
30 - 34	42,292	44,198	44,824	45,247	45,879	46,377	47,302	48,139	49,699	50,049
35 - 39	34,976	36,286	38,571	39,455	39,928	40,349	41,540	42,042	43,297	44,663
40 - 44	25,559	26,498	27,361	27,951	30,311	33,270	35,296	37,069	38,493	39,015
45 - 49	20,585	20,264	21,432	23,178	22,804	23,812	24,917	26,950	28,125	29,599
(15 - 49) No.	280,214	283,101	285,382	287,875	289,029	293,823	297,929	302,888	309,473	313,518
(15 - 49) %	54.5	54.7	54.7	54.8	54.6	54.8	55.0	55.3	55.7	55.9
All ages	513,909	517,832	521,396	524,860	529,686	535,803	541,484	547,515	555,628	560,613

1/ excluding Agalega and St Brandon.

1/
Table 3.1.4(b) - Female population in the reproductive ages - Island of Mauritius, 1986 - 1995 (Mid - year estimates)

Age group	1986	1987	1988	1989	1990	1991	1992	1993	1994	1995
15 - 19	49,235	47,085	45,673	45,647	45,986	46,821	47,788	50,180	51,675	53,218
20 - 24	55,446	54,478	52,386	50,609	48,698	46,453	45,362	43,293	44,450	44,664
25 - 29	47,242	49,303	50,140	50,725	50,580	51,790	50,648	50,043	48,469	46,831
30 - 34	41,358	43,205	43,792	44,161	44,804	45,251	46,179	47,019	48,573	48,939
35 - 39	34,188	35,479	37,764	38,635	39,145	39,539	40,715	41,131	42,379	43,712
40 - 44	24,848	25,792	26,677	27,281	29,691	32,642	34,629	36,422	37,789	38,310
45 - 49	19,925	19,578	20,733	22,458	22,104	23,142	24,256	26,317	27,536	29,025
(15 - 49) No.	272,242	274,920	277,165	279,516	281,008	285,638	289,577	294,405	300,871	304,699
(15 - 49) %	54.8	54.9	55.0	55.1	54.8	55.1	55.2	55.5	55.9	56.1
All ages	496,781	500,488	504,222	507,628	512,566	518,612	524,216	530,211	538,231	543,158

1/ figures for 1986 - 1989 have been revised in the light of the 1990 Population Census data.

1/
Table 3.15(a) - Live births occurred by age of mother and live birth order - Republic of Mauritius, 1994 & 1995

Year	Age of mother	Live birth order						Total
		First	Second	Third	Fourth	Fifth	Sixth & over	
1994	15-19	2,007	304	25	2	0	0	2,338
	20-24	3,846	2,194	437	79	7	0	6,563
	25-29	2,294	2,830	1,077	268	58	25	6,552
	30-34	962	1,626	1,031	394	139	93	4,245
	35-39	290	430	421	236	119	117	1,613
	40-44	66	71	72	69	38	58	374
	45-49	0	7	3	2	0	7	19
	15 - 49	9,465	7,462	3,066	1,050	361	300	21,704
1995	15-19	1,883	293	14	1	0	0	2,191
	20-24	3,791	2,000	394	58	9	1	6,253
	25-29	2,205	2,746	967	241	52	22	6,233
	30-34	886	1,610	1,001	358	129	74	4,058
	35-39	283	394	430	204	97	115	1,523
	40-44	47	63	67	41	44	62	324
	45-49	5	5	1	1	1	9	22
	15 - 49	9,100	7,111	2,874	904	332	283	20,604

1/ excluding Agalega and St Brandon.

Note: Live births occurring to mothers less than 15 years have been included in the age group (15-19) whilst those occurring to mothers aged 50 years and above in the age group (45-49). Births for ages "Not stated" and birth order "Not stated" have been prorated. Consequently, the number of births occurred by birth order for the Island of Mauritius and Island of Rodrigues may not exactly add up to that for the Republic of Mauritius.

Table 3.15(b) - Live births occurred by age of mother and live birth order - Island of Mauritius, 1994 & 1995

Year	Age of mother	Live birth order						Total
		First	Second	Third	Fourth	Fifth	Sixth & over	
1994	15-19	1,897	294	23	2	0	0	2,216
	20-24	3,735	2,131	412	72	6	0	6,356
	25-29	2,246	2,774	1,033	248	56	24	6,381
	30-34	944	1,597	997	375	123	77	4,113
	35-39	286	421	408	223	109	90	1,537
	40-44	66	68	71	66	37	43	351
	45-49	0	4	2	2	0	5	13
	15 - 49	9,174	7,289	2,946	988	331	239	20,967
1995	15-19	1,778	280	13	1	0	0	2,072
	20-24	3,686	1,929	373	56	8	1	6,053
	25-29	2,163	2,685	934	222	42	19	6,065
	30-34	866	1,572	970	332	108	62	3,910
	35-39	280	387	416	195	86	90	1,454
	40-44	46	63	65	41	40	48	303
	45-49	5	5	1	1	1	8	21
	15 - 49	8,824	6,921	2,772	848	285	228	19,878

Note: Live births occurred to mothers less than 15 years have been included in the age group (15 - 19) whilst those occurring to mothers aged 50 years and above in the age group (45 - 49). Births for ages "Not stated" and birth order "Not stated" have been prorated.

Table 3.15(c) - Live births occurred by age of mother and live birth order - Island of Rodrigues, 1994 & 1995

Year	Age of mother	Live birth order						Total
		First	Second	Third	Fourth	Fifth	Sixth & over	
1994	15-19	110	10	2	0	0	0	122
	20-24	110	64	25	7	1	0	207
	25-29	48	56	44	20	2	1	171
	30-34	18	29	35	20	16	15	133
	35-39	3	8	13	13	10	28	75
	40-44	0	2	1	3	1	16	23
	45-49	0	3	1	0	0	2	6
	15 - 49	289	172	121	63	30	62	737
1995	15-19	106	13	1	0	0	0	120
	20-24	103	72	21	2	1	0	199
	25-29	42	61	33	19	9	3	167
	30-34	19	37	31	27	22	12	148
	35-39	3	7	15	9	10	26	70
	40-44	1	0	2	0	3	15	21
	45-49	0	0	0	0	0	1	1
	15 - 49	274	190	103	57	45	57	726

Note: Live births occurring to mothers less than 15 years have been included in the age group (15 - 19) whilst those occurring to mothers aged 50 years and above in the age group (45 - 49). Births for ages "Not stated" and birth order "Not stated" have been prorated.

1/ **Table 3.16(a) - Age specific fertility rates by age of mother and live birth order - Republic of Mauritius, 1983 & 1990**

Year	Age of mother	Live birth order						Total
		First	Second	Third	Fourth	Fifth	Sixth & over	
1983	15 - 19	30.7	9.7	0.9	0.1*	-	-	41.4
	20 - 24	62.2	48.2	18.9	5.0	1.0*	0.2*	135.5
	25 - 29	33.5	47.1	29.5	14.5	6.0	3.0	133.6
	30 - 34	11.8	21.1	20.0	15.4	10.0	10.1	88.4
	35 - 39	3.9	5.9	8.1	6.1	5.5	14.3	43.8
	40 - 44	1.6	1.3	1.2	1.5	1.9	7.7	15.2
G.F.R	15 - 49	27.2	23.8	13.0	6.6	3.4	4.3	78.3
1990	15 - 19	37.9	6.7	0.6*	0.0	-	-	45.2
	20 - 24	87.9	47.6	9.6	1.8	0.3*	0.0	147.2
	25 - 29	50.7	51.8	24.8	7.9	2.2	0.7	138.1
	30 - 34	15.6	26.3	21.3	10.1	4.2	2.9	80.4
	35 - 39	5.7	7.7	10.2	7.2	3.6	4.7	39.1
	40 - 44	1.6	1.8	2.3	1.3	1.6	2.8	11.4
G.F.R	15 - 49	34.1	24.1	11.3	4.5	1.8	1.6	77.4
	45 - 49	0.3*	-	0.2*	0.4*	0.3*	0.6*	1.8

¹ in calculating the rates, live births occurring to mothers aged less than 15 years have been included in the age group (15-19) whilst those occurring to mothers aged 50 years and above in the age group (45-49). Births for ages "Not stated" and birth order "Not stated" have been prorated.

² excluding Agalega and St Brandon.

* rates based on a small number of events (<30).

1/
Table 3.16(b) - Age specific fertility rates by age of mother and live birth order, Island of Mauritius, 1983 & 1990

Year	Age of mother	Live birth order						Total
		First	Second	Third	Fourth	Fifth	Sixth & over	
1983	15 - 19	29.9	9.3	0.9	0.0	-	-	40.1
	20 - 24	62.0	47.2	18.0	4.3	0.9	0.2*	132.6
	25 - 29	33.6	47.1	29.3	13.5	5.2	2.3	131.0
	30 - 34	11.8	21.0	19.9	15.1	9.4	8.5	85.7
	35 - 39	3.9	5.9	7.9	6.0	5.2	11.9	40.8
	40 - 44	1.4	1.3	1.3	1.4	1.9	6.2	13.5
G.F.R	45 - 49	0.3*	0.2*	0.2*	0.1*	0.1*	1.0*	1.9
G.F.R	15 - 49	27.0	23.5	12.8	6.2	3.2	3.5	76.2
1990	15 - 19	37.0	6.5	0.6*	0.0	-	-	44.1
	20 - 24	88.0	47.5	9.4	1.7	0.3*	0.0	146.9
	25 - 29	51.2	52.1	24.5	7.4	1.9	0.6	137.7
	30 - 34	15.7	26.6	21.3	10.0	3.7	2.5	79.8
	35 - 39	5.7	7.9	10.2	7.0	3.5	4.1	38.4
	40 - 44	1.5	1.8	2.3	1.2	1.6	2.3	10.7
G.F.R	45 - 49	0.3*	-	0.1*	0.4*	0.2*	0.4*	1.4
G.F.R	15 - 49	34.0	24.2	11.2	4.3	1.6	1.4	76.7

1/ in calculating the rates, live births occurring to mothers aged less than 15 years have been included in the age group (15-19) whilst those occurring to mothers aged 50 years and above in the age group (45 - 49). Births for ages "Not stated" and birth order "Not stated" have been prorated.

* rates based on a small number of events (<30).

1/
Table 3.16(c) - Age specific fertility rates by age of mother and live birth order - Island of Rodrigues, 1983 & 1990

Year	Age of mother	Live birth order							
		First	Second	Third	Fourth	Fifth	Sixth & over	Total	
1983	15 - 19	63.4	23.0	4.7*	-	-	-	-	91.1
	20 - 24	72.9	79.0	58.3	25.8	7.1	2.0*	2.0*	245.1
	25 - 29	21.4	39.9	46.4	51.7	41.3	34.2	34.2	234.9
	30 - 34	9.6*	16.1	22.2	26.6	37.4	94.4	94.4	206.3
	35 - 39	3.6*	3.2*	11.7*	12.6*	20.8	103.9	103.9	155.8
	40 - 44	2.7*	0.9*	2.8*	2.3*	4.6*	63.7	63.7	77.0
45 - 49	-	-	0.6*	-	1.1*	20.0	20.0	21.7	
G.F.R	15 - 49	36.4	30.2	23.9	17.4	14.2	33.7	33.7	155.8
1990	15 - 19	62.3	11.4	1.5*	-	-	-	-	75.2
	20 - 24	75.4	48.4	21.4	5.4*	1.5*	-	-	152.2
	25 - 29	22.8	46.6	37.2	24.8	12.6	6.3*	6.3*	150.3
	30 - 34	6.5*	15.2	19.5	18.9	23.9	26.7	26.7	110.7
	35 - 39	4.7*	4.7*	8.9*	13.6	11.5	51.1	51.1	94.5
	40 - 44	4.2*	2.1*	3.8*	2.2*	4.2*	30.3	30.3	46.8
45 - 49	-	-	0.5*	0.9*	2.4*	4.8*	4.8*	8.6	
G.F.R	15 - 49	35.3	22.5	14.4	9.2	7.2	12.4	12.4	101.0

1/ in calculating the rates, live births occurring to mothers less than 15 years have been included in the age group (15-19) whilst those occurring to mothers aged 50 years and above in the age group (45 - 49). Births for ages "Not stated" and birth order "Not stated" have been prorated. * rates based on a small number of events (<30).

1/
Table 3.17(a) - Age specific fertility rates by age of mother and live birth order - Republic of Mauritius, 1994 & 1995
 2/

Year	Age of mother	Live birth order						Total
		First	Second	Third	Fourth	Fifth	Sixth & over	
1994	15 - 19	37.2	5.6	0.5*	0.0*	-	-	43.3
	20 - 24	83.3	47.5	9.5	1.7	0.1*	-	142.1
	25 - 29	46.1	56.9	21.7	5.4	1.2	0.5*	131.8
	30 - 34	19.4	32.7	20.7	7.9	2.8	1.9	85.4
	35 - 39	6.7	9.9	9.7	5.5	2.8	2.7	37.3
	40 - 44	1.7	1.8	1.9	1.8	1.0	1.5	9.7
	45 - 49	-	0.2*	0.1*	0.1*	-	0.3*	0.7*
G.F.R	15 - 49	30.6	24.1	9.9	3.4	1.1	1.0	70.1
1995	15 - 19	33.9	5.3	0.2*	0.0*	-	-	39.4
	20 - 24	81.6	43.0	8.5	1.2	0.2*	0.0*	134.5
	25 - 29	45.8	57.0	20.1	5.0	1.1	0.5	129.5
	30 - 34	17.7	32.2	20.0	7.1	2.6	1.5	81.1
	35 - 39	6.3	8.8	9.6	4.6	2.2	2.6	34.1
	40 - 44	1.2	1.6	1.7	1.1	1.1	1.6	8.3
	45 - 49	0.2*	0.2*	0.0*	0.0*	0.0*	0.3*	0.7*
G.F.R	15 - 49	29.0	22.7	9.2	2.9	1.0	0.9	65.7

1/ in calculating the rates, live births occurring to mothers less than 15 years have been included in the age group (15-19) whilst those occurring to mothers aged 50 years and above in the age group (45 - 49). Births for ages "Not stated" and birth order "Not stated" have been prorated.

2/ excluding Agalega and St Brandon.

* rates based on a small number of events (<30).

1/
Table 3.17(b) - Age specific fertility rates by age of mother and live birth order - Island of Mauritius, 1994 & 1995

Year	Age of mother	Live birth order						Total
		First	Second	Third	Fourth	Fifth	Sixth & over	
1994	15 - 19	36.7	5.7	0.5*	0.0*	-	-	42.9
	20 - 24	84.0	48.0	9.3	1.6	0.1*	-	143.0
	25 - 29	46.4	57.2	21.3	5.1	1.2	0.5*	131.7
	30 - 34	19.5	32.9	20.5	7.7	2.5	1.6	84.7
	35 - 39	6.8	9.9	9.6	5.3	2.6	2.1	36.3
	40 - 44	1.7	1.8	1.9	1.8	1.0	1.1	9.3
G.F.R	45 - 49	-	0.1*	0.1*	0.1*	-	0.2*	0.5*
1995	15 - 19	30.5	24.2	9.8	3.3	1.1	0.8	69.7
	20 - 24	33.4	5.3	0.2*	0.0*	-	-	38.9
	25 - 29	82.5	43.2	8.3	1.3	0.2*	0.0*	135.5
	30 - 34	46.2	57.3	20.0	4.7	0.9	0.4*	129.5
	35 - 39	17.7	32.1	19.8	6.8	2.2	1.3	79.9
	40 - 44	6.4	8.8	9.5	4.5	2.0	2.1	33.3
G.F.R	45 - 49	1.2	1.6	1.7	1.1	1.0	1.3	7.9
		0.2*	0.2*	0.0*	0.0*	0.0*	0.3*	0.7*
	15 - 49	29.0	22.7	9.1	2.8	0.9	0.7	65.2

1/ in calculating the rates, live births occurring to mothers less than 15 years have been included in the age group (15-19) whilst those occurring to mothers aged 50 years and above in the age group (45 - 49). Births for ages "Not stated" and birth order "Not stated" have been prorated.
 * rates based on a small number of events (<30).

SECTION 4

STILL BIRTHS

1/
Table 4.1(a) - Still births by month of registration - Republic of Mauritius, 1986 - 1995

Month	1986	1987	1988	1989	1990	1991	1992	1993	1994	1995
January	25	29	36	32	35	40	29	31	21	27
February	22	28	30	33	26	34	15	28	16	22
March	21	23	30	41	25	31	23	23	33	30
April	28	36	27	21	35	29	34	28	20	36
May	28	30	26	41	23	46	24	31	26	27
June	32	35	35	47	24	29	30	25	32	23
July	30	34	31	31	28	39	24	23	18	22
August	43	30	32	27	41	36	27	32	32	26
September	40	30	35	38	27	26	21	34	25	20
October	32	35	28	38	44	41	22	28	20	24
November	30	25	32	37	29	21	22	31	18	21
December	34	28	32	29	28	28	20	23	13	21
Year	365	363	374	415	365	400	291	337	274	299

1/ excluding Agalega and St Brandon.

Table 4.1(b) - Still births by month of registration - Island of Mauritius, 1986 - 1995

Month	1986	1987	1988	1989	1990	1991	1992	1993	1994	1995
January	24	29	35	31	34	40	29	31	21	26
February	22	27	28	32	22	34	15	27	16	22
March	19	22	28	41	22	28	23	23	32	30
April	25	32	24	21	32	28	33	27	20	36
May	27	30	26	39	22	40	24	31	26	27
June	30	33	32	46	24	29	30	25	31	23
July	27	32	29	27	27	37	22	23	18	22
August	41	29	29	27	41	35	26	31	31	26
September	37	26	32	36	26	25	20	33	25	20
October	29	35	27	35	42	41	22	28	20	24
November	30	25	30	35	29	21	22	31	18	21
December	31	24	31	29	27	28	20	23	13	20
Year	342	344	351	399	348	386	286	333	271	297

Table 4.1(c) - Still births by month of registration - Island of Rodrigues, 1986 - 1995

Month	1986	1987	1988	1989	1990	1991	1992	1993	1994	1995
January	1	0	1	1	1	0	0	0	0	1
February	0	1	2	1	4	0	0	1	0	0
March	2	1	2	0	3	3	0	0	1	0
April	3	4	3	0	3	1	1	1	0	0
May	1	0	0	2	1	6	0	0	0	0
June	2	2	3	1	0	0	0	0	1	0
July	3	2	2	4	1	2	2	0	0	0
August	2	1	3	0	0	1	1	1	1	0
September	3	4	3	2	1	1	1	1	0	0
October	3	0	1	3	2	0	0	0	0	0
November	0	0	2	2	0	0	0	0	0	0
December	3	4	1	0	1	0	0	0	0	1
Year	23	19	23	16	17	14	5	4	3	2

1/
Table 4.2 - Still births by geographical district - Republic of Mauritius, 1986 - 1995

Geographical district	1986	1987	1988	1989	1990	1991	1992	1993	1994	1995
Port Louis	58	47	36	51	48	67	39	55	48	37
Pamplemousses	33	37	45	42	34	49	33	31	26	35
Riviere du Rempart	25	34	29	29	38	36	30	42	20	28
Flacq	45	29	32	50	41	50	47	39	22	39
Grand Port	43	36	46	49	35	38	31	32	32	35
Savanne	29	36	28	24	25	30	16	16	20	29
Plaines Wilhems	77	94	92	116	88	90	58	78	69	61
Moka	20	13	22	21	28	14	17	23	18	21
Black River	12	18	21	17	11	12	15	17	16	12
Island of Mauritius	342	344	351	399	348	386	286	333	271	297
Island of Rodrigues	23	19	23	16	17	14	5	4	3	2
Republic of Mauritius	365	363	374	415	365	400	291	337	274	299

1/ excluding Agalega and St Brandon.

1/
Table 4.3 - Still birth rate by geographical district - Republic of Mauritius, 1986 - 1995

Geographical district	1986	1987	1988	1989	1990	1991	1992	1993	1994	1995
Port Louis	20.7	16.1	11.8	16.2	14.6	21.5	11.8	17.0	16.2	13.8
Pamplemousses	18.9	19.8	21.6	19.2	14.8	21.7	14.4	14.0	12.1	16.7
Riviere du Rempart	15.4	20.8	16.4	16.0	20.3	19.2	15.1	20.7	10.3	14.8
Flacq	21.6	14.0	14.5	21.5	17.9	21.0	17.8	15.3	8.6	16.0
Grand Port	24.3	20.3	24.9	25.0	17.3	17.2	14.0	14.5	15.3	17.9
Savanne	24.8	28.5	22.0	18.5	17.9	21.6	12.1	12.0	15.9	24.7
Plaines Wilhems	13.7	15.7	14.9	17.9	12.8	13.7	8.8	12.2	11.0	10.7
Moka	20.2	11.9	19.6	17.8	23.8	13.3	15.4	20.5	14.7	17.0
Black River	15.7	20.2	23.9	18.0	11.6	12.2	15.0	18.9	18.5	12.8
Island of Mauritius	18.4	17.6	17.2	18.7	15.7	17.7	12.7	15.1	12.7	14.8
Island of Rodrigues	23.8	21.1	25.4	18.1	20.7	18.1	6.8	6.0	4.0	2.8
Republic of Mauritius	18.7	17.8	17.6	18.7	15.9	17.7	12.5	14.9	12.4	14.3

1/ excluding Agalega and St Brandon.

SECTION 5

DEATHS

1/
Table 5.1(a) - Deaths by month of registration - Republic of Mauritius, 1986 - 1995

Month	1986	1987	1988	1989	1990	1991	1992	1993	1994	1995
January	580	580	638	579	670	580	608	592	603	612
February	499	482	510	485	488	514	519	508	550	506
March	545	533	547	554	552	557	571	673	544	573
April	508	544	476	551	532	535	599	599	570	555
May	556	540	516	600	560	620	558	577	628	706
June	546	603	589	615	581	571	612	653	627	725
July	671	583	635	645	681	707	677	719	657	661
August	620	598	640	657	669	692	680	718	679	690
September	585	579	590	696	615	592	602	675	635	653
October	619	616	624	621	593	576	582	566	672	595
November	500	561	571	585	530	515	482	563	642	567
December	576	534	543	561	560	568	533	590	595	622
Year	6,805	6,753	6,879	7,149	7,031	7,027	7,023	7,433	7,402	7,465

1/ excluding Agalega and St Brandon.

Table 5.1(b) - Deaths by month of registration - Island of Mauritius, 1986 - 1995

Month	1986	1987	1988	1989	1990	1991	1992	1993	1994	1995
January	565	561	617	563	652	569	595	582	593	596
February	484	465	494	472	471	498	502	493	542	488
March	530	518	534	528	536	533	563	659	533	558
April	492	525	460	542	515	508	581	590	560	546
May	539	525	511	575	549	602	545	558	617	697
June	535	592	572	597	572	547	598	642	612	712
July	653	571	622	628	663	679	661	706	637	648
August	610	582	632	640	650	678	664	702	658	671
September	566	563	572	683	603	583	589	663	623	640
October	610	607	611	608	577	554	571	555	652	581
November	476	550	548	565	519	507	471	553	627	551
December	562	522	526	545	547	557	526	572	580	610
Year	6,622	6,581	6,699	6,946	6,854	6,815	6,866	7,275	7,234	7,298

Table 5.1(c) - Deaths by month of registration - Island of Rodrigues, 1986 - 1995

Month	1986	1987	1988	1989	1990	1991	1992	1993	1994	1995
January	15	19	21	16	18	11	13	10	10	16
February	15	17	16	13	17	16	17	15	8	18
March	15	15	13	26	16	24	8	14	11	15
April	16	19	16	9	17	27	18	9	10	9
May	17	15	5	25	11	18	13	19	11	9
June	11	11	17	18	9	24	14	11	15	13
July	18	12	13	17	18	28	16	13	20	13
August	10	16	8	17	19	14	16	16	21	19
September	19	16	18	13	12	9	13	12	12	13
October	9	9	13	13	16	22	11	11	20	14
November	24	11	23	20	11	8	11	10	15	16
December	14	12	17	16	13	11	7	18	15	12
Year	183	172	180	203	177	212	157	158	168	167

1/
Table 5.2 - Deaths by geographical district - Republic of Mauritius, 1986 - 1995

Geographical district	1986	1987	1988	1989	1990	1991	1992	1993	1994	1995
Port Louis	1.124	1.085	1.148	1.101	1.111	1.099	1.064	1.221	1.086	1.065
Pamplemousses	604	589	625	682	659	676	594	697	677	720
Riviere du Rempart	526	505	522	556	544	516	566	618	606	588
Flacq	646	698	705	751	712	653	708	739	737	699
Grand Port	640	634	597	695	653	658	642	702	738	699
Savanne	413	391	401	439	390	429	442	394	406	435
Plaines Wilhems	2.106	2.112	2.060	2.104	2.175	2.170	2.245	2.253	2.361	2.361
Moka	327	350	370	366	372	364	366	409	359	418
Black River	236	217	271	252	238	250	239	242	264	313
Island of Mauritius	6,622	6,581	6,699	6,946	6,854	6,815	6,866	7,275	7,234	7,298
Island of Rodrigues	183	172	180	203	177	212	157	158	168	167
Republic of Mauritius	6,805	6,753	6,879	7,149	7,031	7,027	7,023	7,433	7,402	7,465

1/ excluding Agalega and St Brandon.

Table 5.3 - Crude death rate by geographical district - Republic of Mauritius, 1986 - 1995^{1/}

Geographical district	1986	1987	1988	1989	1990	1991	1992	1993	1994	1995
Port Louis	8.2	7.9	8.4	8.0	8.3	8.2	7.9	9.0	8.0	7.8
Pamplemousses	6.4	6.2	6.5	7.0	6.5	6.5	5.6	6.5	6.2	6.5
Riviere du Rempart	6.2	5.9	6.0	6.4	6.3	5.9	6.3	6.8	6.6	6.3
Flacq	5.7	6.1	6.1	6.5	6.3	5.7	6.1	6.3	6.2	5.9
Grand Port	6.6	6.5	6.1	7.0	6.7	6.7	6.5	7.0	7.3	6.8
Savanne	6.8	6.3	6.4	7.0	6.4	7.0	7.1	6.3	6.4	6.8
Plaines Wilhems	6.9	6.8	6.7	6.7	6.7	6.7	6.8	6.7	7.0	6.9
Moka	5.2	5.5	5.7	5.6	5.7	5.5	5.4	6.0	5.2	5.9
Black River	6.1	5.5	6.8	6.3	5.4	5.6	5.2	5.1	5.5	6.4
Island of Mauritius	6.7	6.6	6.6	6.8	6.7	6.6	6.5	6.8	6.7	6.7
Island of Rodrigues	5.4	5.0	5.3	6.0	5.2	6.2	4.6	4.6	4.8	4.8
Republic of Mauritius	6.6	6.5	6.6	6.8	6.6	6.6	6.5	6.8	6.7	6.7

^{1/} rates for 1986 - 1989 have been revised in the light of the 1990 Population Census data adjusted for underenumeration of young children.

1/
2/
Table 5.4 - Deaths by Municipal Council Area - Republic of Mauritius, 1986 - 1995

Municipal Council Area (MCA)	1986	1987	1988	1989	1990	1991 ^{3/}	1992 ^{3/}	1993	1994	1995
Port Louis	1.124	1.085	1.148	1.101	1.111	1.138	1.108	1.227	1.132	1.095
Beau Bassin-Rose Hill	655	708	634	662	703	678	752	726	704	754
Quatre-Bornes	375	382	395	381	386	393	383	388	489	466
Vacoas-Phoenix	392	395	423	434	438	560	592	587	586	556
Curepipe	390	393	378	371	405	484	492	509	534	509
Total urban	2,936	2,963	2,978	2,949	3,043	3,253	3,327	3,437	3,445	3,380
Total rural	3,869	3,790	3,901	4,200	3,988	3,774	3,696	3,996	3,957	4,085
Republic of Mauritius	6,805	6,753	6,879	7,149	7,031	7,027	7,023	7,433	7,402	7,465
Percentage urban	43.1	43.9	43.3	41.3	43.3	46.3	47.4	46.2	46.5	45.3

¹ according to proclaimed boundaries altered in 1963 (procl. No 12 & 13) . in 1965 (procl. No 23) and in 1967 (procl. No 2).

As from 1st July 1991, boundaries have further been enlarged (procl. No. 8 of 1990). Deaths for the periods July 1991 - December 1991 and January 1992 - June 1992 have been adjusted to take care of the new boundaries which came into effect on 1st July 1991.

² excluding Agalega and Saint Brandon.

^{3/} data for July 1991 - June 1992 have been revised in the light of reliable vital statistics for new MCA boundaries available only as from July 1992.

Table 5.5 - Deaths by age group and sex - Republic of Mauritius, Island of Mauritius & Island of Rodrigues, 1995

Age at death (years)	Republic of Mauritius			Island of Mauritius			Island of Rodrigues		
	Both sexes	Male	Female	Both sexes	Male	Female	Both sexes	Male	Female
Under 1	404	228	176	388	220	168	16	8	8
1 - 4	63	35	28	61	34	27	2	1	1
5 - 9	33	20	13	32	20	12	1	0	1
10 - 14	34	18	16	33	17	16	1	1	0
15 - 19	69	49	20	68	48	20	1	1	0
20 - 24	93	64	29	91	62	29	2	2	0
25 - 29	106	71	35	105	71	34	1	0	1
30 - 34	196	146	50	193	143	50	3	3	0
35 - 39	275	201	74	268	196	72	7	5	2
40 - 44	291	217	74	287	214	73	4	3	1
45 - 49	357	247	110	351	242	109	6	5	1
50 - 54	426	283	143	419	279	140	7	4	3
55 - 59	541	356	185	529	350	179	12	6	6
60 - 64	654	382	272	637	370	267	17	12	5
65 - 69	889	543	346	871	534	337	18	9	9
70 - 74	940	524	416	922	516	406	18	8	10
75 - 79	776	419	357	757	410	347	19	9	10
80 - 84	679	301	378	664	292	372	15	9	6
85 and over	631	199	432	615	195	420	16	4	12
Age unknown	8	7	1	7	6	1	1	1	0
All ages	7,465	4,310	3,155	7,298	4,219	3,079	167	91	76

Table 5.6 - Death rates by age group and sex - Republic of Mauritius, Island of Mauritius & Island of Rodrigues, 1995

Age at death (years)	Republic of Mauritius			Island of Mauritius			Island of Rodrigues		
	Both sexes	Male	Female	Both sexes	Male	Female	Both sexes	Male	Female
Under 1	19.1	21.4	16.7	19.0	21.4	16.5	22.6	22.2	23.1
1 - 4	0.7	0.8	0.6	0.7	0.8	0.6	0.7	0.7	0.7
5 - 9	0.3	0.4	0.3	0.3	0.4	0.3	0.3	-	0.5
10 - 14	0.3	0.3	0.3	0.3	0.3	0.3	0.2	0.4	-
15 - 19	0.6	0.9	0.4	0.6	0.9	0.4	0.2	0.4	-
20 - 24	1.0	1.3	0.6	1.0	1.3	0.6	0.5	1.1	-
25 - 29	1.1	1.4	0.7	1.1	1.4	0.7	0.4	-	0.8
30 - 34	1.9	2.8	1.0	1.9	2.8	1.0	1.4	3.0	-
35 - 39	3.0	4.3	1.7	3.0	4.3	1.6	3.6	5.2	2.1
40 - 44	3.7	5.4	1.9	3.7	5.4	1.9	2.8	4.0	1.4
45 - 49	6.1	8.5	3.7	6.1	8.5	3.8	5.1	8.2	1.7
50 - 54	10.0	13.7	6.5	10.1	14.0	6.5	5.4	6.3	4.6
55 - 59	15.2	21.1	9.9	15.4	21.4	9.9	11.1	11.6	10.6
60 - 64	22.6	28.0	17.8	22.7	27.9	18.0	21.6	31.5	11.9
65 - 69	33.6	45.0	24.0	33.6	45.3	23.9	31.2	33.5	29.2
70 - 74	48.3	61.3	38.1	48.3	61.7	37.9	46.4	43.2	49.3
75 - 79	72.1	97.0	55.4	72.3	97.4	55.4	64.4	80.4	54.6
80 - 84	110.9	142.4	94.2	111.0	141.0	95.1	104.9	209.3	60.0
85 and over	179.9	223.1	165.1	180.1	224.9	164.9	170.2	160.0	173.9
All ages	6.7	7.7	5.6	6.7	7.8	5.7	4.8	5.3	4.4

Fig 7 - Age specific death rates by sex - Republic of Mauritius, 1993 - 1995

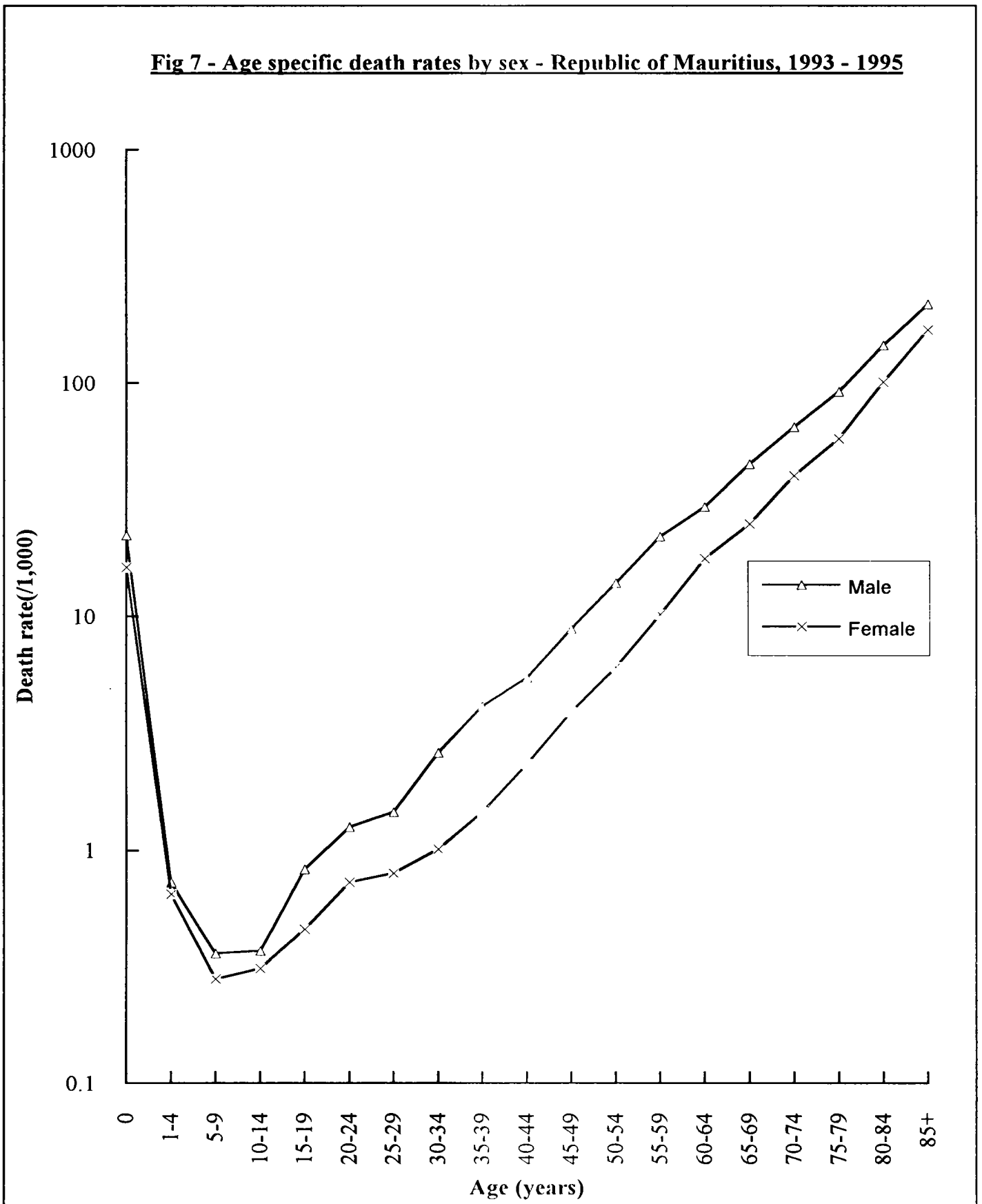

Table 5.7(a) - Infant deaths by month of registration - Republic of Mauritius, 1986 - 1995^{1/}

Month	1986	1987	1988	1989	1990	1991	1992	1993	1994	1995
January	52	46	40	48	39	34	35	36	34	24
February	53	52	38	53	39	41	44	43	35	27
March	49	39	52	41	33	34	42	47	27	33
April	41	48	29	42	35	48	46	38	32	33
May	31	48	44	42	28	40	35	32	30	35
June	33	47	36	39	46	37	27	30	34	50
July	59	24	48	36	53	33	39	34	40	26
August	41	41	40	43	33	36	28	34	38	31
September	42	46	41	40	45	21	26	30	31	38
October	37	39	36	34	39	32	31	44	37	44
November	47	37	37	45	33	23	28	34	28	34
December	39	37	30	35	39	34	45	36	28	29
Year	524	504	471	498	462	413	426	438	394	404

1/ excluding Agalega and St Brandon.

Table 5.7(b) - Infant deaths by month of registration - Island of Mauritius, 1986 - 1995

Month	1986	1987	1988	1989	1990	1991	1992	1993	1994	1995
January	46	39	36	45	33	31	33	36	33	22
February	51	49	37	48	37	38	40	40	33	25
March	47	36	49	32	33	32	41	45	27	32
April	36	39	27	40	35	46	44	37	31	32
May	28	45	43	35	27	37	33	31	30	34
June	30	42	34	34	44	35	26	29	32	48
July	55	23	46	34	48	28	37	33	37	26
August	40	40	38	39	31	36	28	32	37	31
September	36	44	36	37	43	20	25	30	29	36
October	35	36	35	33	37	29	29	43	37	44
November	39	35	30	41	31	23	28	33	28	30
December	37	35	30	34	35	33	44	35	25	28
Year	480	463	441	452	434	388	408	424	379	388

Table 5.7(c) - Infant deaths by month of registration - Island of Rodrigues, 1986 - 1995

Month	1986	1987	1988	1989	1990	1991	1992	1993	1994	1995
January	6	7	4	3	6	3	2	0	1	2
February	2	3	1	5	2	3	4	3	2	2
March	2	3	3	9	0	2	1	2	0	1
April	5	9	2	2	0	2	2	1	1	1
May	3	3	1	7	1	3	2	1	0	1
June	3	5	2	5	2	2	1	1	2	2
July	4	1	2	2	5	5	2	1	3	0
August	1	1	2	4	2	0	0	2	1	0
September	6	2	5	3	2	1	1	0	2	2
October	2	3	1	1	2	3	2	1	0	0
November	8	2	7	4	2	0	0	1	0	4
December	2	2	0	1	4	1	1	1	3	1
Year	44	41	30	46	28	25	18	14	15	16

Table 5.8 - Infant deaths by geographical district - Republic of Mauritius, 1986 - 1995

Geographical district	1986	1987	1988	1989	1990	1991	1992	1993	1994	1995
Port Louis	106	78	92	83	75	72	59	74	55	55
Pamplemousses	49	38	40	53	40	47	38	30	46	36
Riviere du Rempart	38	42	44	38	32	22	32	43	29	33
Flacq	46	59	44	46	49	41	44	47	47	51
Grand Port	31	40	26	40	40	49	40	47	42	39
Savanne	24	30	23	25	28	28	28	21	24	20
Plaines Wilhems	122	125	104	118	122	92	124	115	112	107
Moka	30	32	33	27	23	20	23	33	10	24
Black River	34	19	35	22	25	17	20	14	14	23
Island of Mauritius	480	463	441	452	434	388	408	424	379	388
Island of Rodrigues	44	41	30	46	28	25	18	14	15	16
Republic of Mauritius	524	504	471	498	462	413	426	438	394	404

1/ excluding Agalega and Saint Brandon.

1/
Table 5.9 - Infant mortality rate by geographical district - Republic of Mauritius, 1986 - 1995

Geographical district	1986	1987	1988	1989	1990	1991	1992	1993	1994	1995
Port Louis	38.6	27.2	30.5	26.7	23.2	23.7	18.1	23.3	18.9	20.7
Pamplemousses	28.6	20.8	19.6	24.7	17.7	21.2	16.8	13.8	21.8	17.4
Riviere du Rempart	23.7	26.3	25.3	21.3	17.4	12.0	16.3	21.7	15.1	17.7
Flacq	22.6	29.0	20.3	20.2	21.8	17.6	16.9	18.7	18.6	21.3
Grand Port	17.9	23.0	14.4	20.9	20.2	22.6	18.4	21.6	20.4	20.3
Savanne	21.0	24.4	18.5	19.6	20.4	20.6	21.5	15.9	19.3	17.5
Plaine Wilhems	22.0	21.2	17.1	18.5	18.0	14.2	19.0	18.2	18.0	18.9
Moka	31.0	29.6	30.0	23.3	20.0	19.2	21.1	30.0	8.3	19.8
Black River	45.3	21.8	40.8	23.8	26.7	17.5	20.3	15.9	16.5	24.9
Island of Mauritius	26.3	24.2	22.0	21.6	19.9	18.1	18.4	19.6	18.0	19.6
Island of Rodrigues	46.6	46.5	33.9	53.1	34.9	32.9	24.6	21.1	20.1	22.1
Republic of Mauritius	27.3	25.2	22.5	22.8	20.4	18.6	18.6	19.6	18.1	19.7

1/ excluding Agalega and St Brandon.

Table 5.10(a) - Infant deaths by age - Republic of Mauritius, 1986 - 1995
1/

Age	1986	1987	1988	1989	1990	1991	1992	1993	1994	1995
Under 1 day	95	68	92	95	128	100	106	96	110	83
1 - 6 days	207	191	186	181	183	150	168	191	142	171
7 - 27 days	78	97	51	66	36	47	46	42	45	53
1 month	26	40	29	43	26	29	18	22	30	23
2 months	22	20	23	21	27	25	18	22	16	15
3 months	21	22	15	17	17	15	17	16	7	12
4 months	13	11	17	15	7	10	12	11	9	12
5 months	13	11	13	13	8	9	10	10	8	7
6 months	11	14	7	14	10	4	4	5	4	8
7 months	4	3	9	10	8	5	3	3	2	7
8 months	7	9	12	8	5	2	5	5	5	8
9 months	12	4	6	6	2	8	7	6	5	1
10 months	7	11	6	5	3	5	7	7	8	3
11 months	8	3	5	4	2	4	5	2	3	1
Under 1 year	524	504	471	498	462	413	426	438	394	404
Under 7 days	302	259	278	276	311	250	274	287	252	254
Under 28 days	380	356	329	342	347	297	320	329	297	307
1 - 11 months	144	148	142	156	115	116	106	109	97	97

1/ excluding Agalega and Saint Brandon.

Table 5.10(b) - Infant deaths by age - Island of Mauritius, 1986 - 1995

Age	1986	1987	1988	1989	1990	1991	1992	1993	1994	1995
Under 1 day	91	60	87	86	124	96	104	92	105	80
1 - 6 days	191	183	174	174	179	144	164	190	135	163
7 - 27 days	75	91	51	64	33	45	43	42	43	53
1 month	25	38	28	33	23	27	18	20	30	23
2 months	16	19	22	15	22	22	15	20	15	15
3 months	19	16	15	12	14	12	16	15	7	11
4 months	11	11	15	13	6	10	11	10	9	11
5 months	11	10	10	13	7	8	9	9	8	5
6 months	7	10	6	13	9	4	4	5	4	8
7 months	4	3	7	9	6	4	2	3	2	6
8 months	7	8	11	7	4	1	5	5	5	8
9 months	9	4	5	6	2	8	6	4	5	1
10 months	6	7	5	4	3	3	7	7	8	3
11 months	8	3	5	3	2	4	4	2	3	1
Under 1 year	480	463	441	452	434	388	408	424	379	388
Under 7 days	282	243	261	260	303	240	268	282	240	243
Under 28 days	357	334	312	324	336	285	311	324	283	296
1 - 11 months	123	129	129	128	98	103	97	100	96	92

Table 5.10(c) - Infant deaths by age - Island of Rodrigues, 1986 - 1995

Age	1986	1987	1988	1989	1990	1991	1992	1993	1994	1995
Under 1 day	4	8	5	9	4	4	2	4	5	3
1 - 6 days	16	8	12	7	4	6	4	1	7	8
7 - 27 days	3	6	0	2	3	2	3	0	2	0
1 month	1	2	1	10	3	2	0	2	0	0
2 months	6	1	1	6	5	3	3	2	1	0
3 months	2	6	0	5	3	3	1	1	0	1
4 months	2	0	2	2	1	0	1	1	0	1
5 months	2	1	3	0	1	1	1	1	0	2
6 months	4	4	1	1	1	0	0	0	0	0
7 months	0	0	2	1	2	1	1	0	0	1
8 months	0	1	1	1	1	1	0	0	0	0
9 months	3	0	1	0	0	0	1	2	0	0
10 months	1	4	1	1	0	2	0	0	0	0
11 months	0	0	0	1	0	0	1	0	0	0
Under 1 year	44	41	30	46	28	25	18	14	15	16
Under 7 days	20	16	17	16	8	10	6	5	12	11
Under 28 days	23	22	17	18	11	12	9	5	14	11
1 - 11 months	21	19	13	28	17	13	9	9	1	5

Table 5.11 - Infant deaths by age and sex - Republic of Mauritius, Island of Mauritius & Island of Rodrigues, 1995

Age at death	Republic of Mauritius			Island of Mauritius			Island of Rodrigues		
	Both sexes	Male	Female	Both sexes	Male	Female	Both sexes	Male	Female
Under 1 day	83	51	32	80	51	29	3	0	3
1 - 6 days	171	99	72	163	94	69	8	5	3
7 - 27 days	53	26	27	53	26	27	0	0	0
1 month	23	15	8	23	15	8	0	0	0
2 months	15	5	10	15	5	10	0	0	0
3 months	12	8	4	11	7	4	1	1	0
4 months	12	7	5	11	6	5	1	1	0
5 months	7	5	2	5	4	1	2	1	1
6 months	8	2	6	8	2	6	0	0	0
7 months	7	3	4	6	3	3	1	0	1
8 months	8	2	6	8	2	6	0	0	0
9 months	1	1	0	1	1	0	0	0	0
10 months	3	3	0	3	3	0	0	0	0
11 months	1	1	0	1	1	0	0	0	0
Under 1 year	404	228	176	388	220	168	16	8	8
Under 7 days	254	150	104	243	145	98	11	5	6
Under 28 days	307	176	131	296	171	125	11	5	6
1 - 11 months	97	52	45	92	49	43	5	3	2

Table 5.12 - Under one year mortality rates - Republic of Mauritius, Island of Mauritius & Island of Rodrigues, 1986 - 1995

	Mortality rates	1986	1987	1988	1989	1990	1991	1992	1993	1994	1995
Republic of Mauritius	Early neonatal mortality rate	15.8	12.9	13.3	12.6	13.8	11.3	12.0	12.9	11.6	12.4
	Late neonatal mortality rate	4.1	4.8	2.4	3.0	1.6	2.1	2.0	1.9	2.1	2.6
	Neonatal mortality rate	19.8	17.8	15.7	15.7	15.4	13.4	14.0	14.7	13.6	14.9
	Post-neonatal mortality rate	7.5	7.4	6.8	7.1	5.1	5.2	4.6	4.9	4.5	4.7
	Perinatal mortality rate	34.1	30.5	30.6	31.1	29.4	28.8	24.4	27.5	23.8	26.5
Island of Mauritius	Early neonatal mortality rate	15.5	12.7	13.0	12.4	13.9	11.2	12.1	13.0	11.4	12.3
	Late neonatal mortality rate	4.1	4.8	2.5	3.1	1.5	2.1	1.9	1.9	2.0	2.7
	Neonatal mortality rate	19.6	17.4	15.6	15.5	15.4	13.3	14.0	15.0	13.4	14.9
	Post-neonatal mortality rate	6.7	6.7	6.4	6.1	4.5	4.8	4.4	4.6	4.6	4.6
	Perinatal mortality rate	33.6	30.1	30.0	30.9	29.4	28.7	24.7	28.0	24.0	26.8
Island of Rodrigues	Early neonatal mortality rate	21.2	18.1	19.2	18.5	10.0	13.1	8.2	7.6	16.1	15.2
	Late neonatal mortality rate	3.2	6.8	-	2.3	3.7	2.6	4.1	-	2.7	-
	Neonatal mortality rate	24.3	24.9	19.2	20.8	13.7	15.8	12.3	7.6	18.8	15.2
	Post-neonatal mortality rate	22.2	21.5	14.7	32.3	21.2	17.1	12.3	13.6	1.3	6.9
	Perinatal mortality rate	44.4	38.8	44.1	36.2	30.5	31.0	14.9	13.5	20.1	17.9

1/
Table 5.13 - Life expectancy by age and sex at each census - Republic of Mauritius, 1962 - 1990

Exact age (years)	Male				Female			
	1961 - 1963 ^{2/}	1971 - 1973	1982 - 1984	July 89 - June 91	1961 - 1963 ^{2/}	1971 - 1973	1982 - 1984	July 89 - June 91
0	58.7	61.0	64.4	65.6	62.0	65.9	71.7	73.4
1	62.1	64.0	65.3	66.1	64.6	68.4	72.4	73.7
5	59.9	61.4	61.6	62.4	62.9	66.1	68.8	69.9
10	55.3	56.7	56.8	57.5	58.4	61.5	63.9	65.0
15	50.6	52.0	51.9	52.6	53.7	56.7	59.1	60.1
20	45.9	47.3	47.2	47.8	49.2	52.0	54.3	55.3
25	41.3	42.5	42.5	43.0	45.0	47.4	49.6	50.6
30	36.7	37.9	37.8	38.3	40.7	42.9	44.9	45.8
35	32.2	33.3	33.2	33.8	36.5	38.5	40.1	41.0
40	27.9	28.8	28.8	29.4	32.3	34.0	35.5	36.3
45	23.7	24.5	24.6	25.3	28.1	29.6	31.0	31.7
50	19.8	20.5	20.7	21.4	23.8	25.3	26.5	27.3
55	16.4	16.8	17.1	18.0	20.0	21.3	22.3	23.1
60	13.4	13.5	13.8	14.8	16.3	17.5	18.4	19.1
65	10.9	10.8	11.0	12.0	13.3	14.0	14.8	15.4
70	8.8	8.5	8.5	9.6	10.5	10.9	11.6	12.3
75	6.9	6.8	6.6	7.5	8.4	8.4	9.0	9.7
80	5.6	5.7	4.8	5.8	6.8	6.6	6.9	7.4
85+	5.5	4.9	3.5	4.6	5.8	5.2	5.0	5.6

1/ excluding Agalega and St Brandon.

2/ excluding Sino-Mauritian community.

Table 5.14(a) - Abridged Life Table by sex - Republic of Mauritius, 1982 - 1984

Male

Age	m(x)	q(x)	l(x)	d(x)	L(x)	T(x)	e(x)	Survival ratio	Mortality level 5/
0	0.03093	0.02856	100,000	2,856	97,715	6,437,880	64.38	0.96955 ^{2/}	22
1-4	0.00153	0.00597	97,144	580	387,059	6,340,165	65.27	0.99443 ^{3/}	22
5-9	0.00055	0.00276	96,564	266	482,075	5,953,106	61.65	0.99762	23
10-14	0.00047	0.00233	96,298	224	480,929	5,471,031	56.81	0.99643	22
15-19	0.00097	0.00483	96,074	464	479,210	4,990,102	51.94	0.99429	22
20-24	0.00132	0.00659	95,610	630	476,476	4,510,892	47.18	0.99246	22
25-29	0.00171	0.00850	94,980	807	472,882	4,034,417	42.48	0.98986	21
30-34	0.00237	0.01180	94,173	1,111	468,086	3,561,535	37.82	0.98471	20
35-39	0.00380	0.01882	93,062	1,751	460,929	3,093,449	33.24	0.97593	19
40-44	0.00597	0.02941	91,310	2,686	449,837	2,632,520	28.83	0.96162	18
45-49	0.00976	0.04762	88,624	4,221	432,571	2,182,683	24.63	0.94113	17
50-54	0.01465	0.07068	84,404	5,965	407,105	1,750,112	20.73	0.91275	17
55-59	0.02218	0.10508	78,438	8,242	371,587	1,343,007	17.12	0.86823	15
60-64	0.03516	0.16160	70,196	11,344	322,622	971,420	13.84	0.80968	15
65-69	0.05060	0.22457	58,852	13,217	261,221	648,797	11.02	0.72542	14
70-74	0.08166	0.33907	45,636	15,474	189,495	387,577	8.49	0.61836	14
75-79	0.11482	0.44606	30,162	13,454	117,176	198,081	6.57	0.40845 ^{4/}	17
80-84	0.17570	0.61038	16,708	10,198	58,045	80,906	4.84		
85+	0.28475	1.00000	6,510	6,510	22,861	22,861	3.51		

Note: An average of the deaths registered for the years 1982 - 1984 and the 1983 mid year population have been used in calculating the life table.

- 1/ Excluding Agalega and St Brandon.
- 2/ Survival ratio from birth to age (0-4).
- 3/ Survival ratio from age (0-4) to age (5-9).
- 4/ Survival ratio from age 75+ to age 80+.
- 5/ From Coale-Demeny West Model Life Tables.

1/
Table 5.14(a) - Abridged Life Table by sex - Republic of Mauritius, 1982 - 1984 (cont'd)

Female

Age	m(x)	q(x)	l(x)	d(x)	L(x)	T(x)	e(x)	Survival ratio	Mortality level 5/
0	0.02448	0.02276	100,000	2,276	98,179	7,168,735	71.69	0.97505 2/	22
1-4	0.00154	0.00600	97,724	586	389,343	7,070,556	72.35	0.99495 3/	22
5-9	0.00046	0.00231	97,138	224	485,062	6,681,212	68.78	0.99789	22
10-14	0.00044	0.00219	96,914	213	484,036	6,196,151	63.93	0.99669	21
15-19	0.00089	0.00443	96,701	429	482,433	5,712,114	59.07	0.99510	21
20-24	0.00108	0.00537	96,272	517	480,069	5,229,682	54.32	0.99458	22
25-29	0.00110	0.00547	95,755	524	477,467	4,749,613	49.60	0.99413	22
30-34	0.00126	0.00627	95,232	597	474,665	4,272,146	44.86	0.99234	22
35-39	0.00182	0.00907	94,635	858	471,028	3,797,481	40.13	0.98826	22
40-44	0.00291	0.01444	93,777	1,354	465,497	3,326,453	35.47	0.98287	22
45-49	0.00401	0.01986	92,422	1,836	457,522	2,860,956	30.96	0.97495	22
50-54	0.00616	0.03033	90,587	2,748	446,063	2,403,434	26.53	0.95884	21
55-59	0.01075	0.05233	87,839	4,597	427,701	1,957,371	22.28	0.93266	21
60-64	0.01736	0.08318	83,242	6,924	398,899	1,529,670	18.38	0.89632	21
65-69	0.02690	0.12604	76,318	9,619	357,541	1,130,771	14.82	0.83369	21
70-74	0.04753	0.21240	66,699	14,167	298,077	773,230	11.59	0.74801 4/	21
75-79	0.07121	0.30226	52,532	15,878	222,965	475,153	9.04	0.53075	24
80-84	0.10608	0.41922	36,654	15,366	144,855	252,188	6.88		
85+	0.19834	1.00000	21,288	21,288	107,333	107,333	5.04		

Note: An average of the deaths registered for the years 1982 - 1984 and the 1983 mid year population have been used in calculating the life table.

- 1/ Excluding Agalega and St Brandon.
- 2/ Survival ratio from birth to age (0-4).
- 3/ Survival ratio from age (0-4) to age (5-9).
- 4/ Survival ratio from age 75+ to age 80+.
- 5/ From Coale-Demeny West Model Life Tables.

Table 5.14(b) - Abridged Life Table by sex - Island of Mauritius, 1982 - 1984

Male

Age	m(x)	q(x)	l(x)	d(x)	L(x)	T(x)	e(x)	Survival ratio	Mortality level 4/
0	0.02919	0.02700	100,000	2,700	98,245	6,444,075	64.44	0.97217 ^{1/}	22
1-4	0.00136	0.00529	97,300	514	387,841	6,345,830	65.22	0.99420 ^{2/}	22
5-9	0.00055	0.00273	96,785	264	483,267	5,957,989	61.56	0.99749	23
10-14	0.00046	0.00229	96,522	221	482,055	5,474,721	56.72	0.99643	22
15-19	0.00097	0.00485	96,300	467	480,335	4,992,666	51.84	0.99433	22
20-24	0.00130	0.00649	95,834	622	477,613	4,512,331	47.09	0.99249	22
25-29	0.00171	0.00854	95,211	813	474,025	4,034,719	42.38	0.98979	21
30-34	0.00239	0.01189	94,399	1,123	469,186	3,560,694	37.72	0.98451	20
35-39	0.00386	0.01912	93,276	1,784	461,920	3,091,508	33.14	0.97550	19
40-44	0.00608	0.02999	91,492	2,744	450,601	2,629,588	28.74	0.96108	18
45-49	0.00985	0.04813	88,749	4,272	433,063	2,178,986	24.55	0.94026	17
50-54	0.01489	0.07194	84,477	6,078	407,190	1,745,923	20.67	0.91166	16
55-59	0.02231	0.10602	78,399	8,312	371,218	1,338,733	17.08	0.86681	15
60-64	0.03547	0.16358	70,088	11,465	321,776	967,515	13.80	0.80754	15
65-69	0.05097	0.22698	58,623	13,307	259,848	645,738	11.02	0.72397	14
70-74	0.08161	0.33947	45,316	15,384	188,122	385,891	8.52	0.61861	14
75-79	0.11505	0.44485	29,933	13,315	116,375	197,768	6.61	0.41156 ^{3/}	17
80-84	0.17764	0.60138	16,617	9,993	58,103	81,393	4.90		
85+	0.28440	1.00000	6,624	6,624	23,291	23,291	3.52		

Note: An average of the deaths registered for the years 1982 - 1984 and the 1983 mid year population have been used in calculating the life table.

1/ Survival ratio from birth to age (0-4).

2/ Survival ratio from age (0-4) to age (5-9).

3/ Survival ratio from age 75+ to age 80+.

4/ From Coale-Demeny West Model Life Tables.

Table 5.14(b) - Abridged Life Table by sex - Island of Mauritius, 1982 - 1984 (cont'd)

Female

Age	m(x)	q(x)	l(x)	d(x)	L(x)	T(x)	e(x)	Survival ratio	Mortality level 4/
0	0.02335	0.02173	100,000	2,173	98,587	7,177,603	71.78	0.97709 ^{1/}	22
1-4	0.00134	0.00522	97,827	511	389,959	7,079,016	72.36	0.99485 ^{2/}	21
5-9	0.00045	0.00226	97,316	220	486,031	6,689,057	68.74	0.99774	22
10-14	0.00045	0.00226	97,096	219	484,933	6,203,026	63.89	0.99661	21
15-19	0.00091	0.00453	96,877	439	483,289	5,718,092	59.02	0.99510	21
20-24	0.00106	0.00527	96,438	508	480,922	5,234,804	54.28	0.99464	22
25-29	0.00109	0.00546	95,930	524	478,342	4,753,882	49.56	0.99409	22
30-34	0.00127	0.00635	95,406	606	475,517	4,275,540	44.81	0.99232	22
35-39	0.00181	0.00901	94,800	854	471,866	3,800,022	40.08	0.98827	22
40-44	0.00292	0.01448	93,946	1,360	466,330	3,328,156	35.43	0.98272	22
45-49	0.00406	0.02013	92,586	1,864	458,269	2,861,827	30.91	0.97470	22
50-54	0.00620	0.03057	90,722	2,774	446,675	2,403,557	26.49	0.95861	21
55-59	0.01077	0.05256	87,948	4,622	428,185	1,956,882	22.25	0.93243	21
60-64	0.01736	0.08342	83,326	6,951	399,252	1,528,697	18.35	0.89561	21
65-69	0.02708	0.12726	76,375	9,719	357,576	1,129,445	14.79	0.83217	21
70-74	0.04778	0.21431	66,656	14,285	297,565	771,868	11.58	0.74639	21
75-79	0.07136	0.30363	52,370	15,901	222,100	474,303	9.06	0.53173 ^{3/}	24
80-84	0.10586	0.41754	36,469	15,228	144,278	252,203	6.92		
85+	0.19682	1.00000	21,242	21,242	107,925	107,925	5.08		

Note: An average of the deaths registered for the years 1982 - 1984 and the 1983 mid year population have been used in calculating the life table.

- 1/ Survival ratio from birth to age (0-4).
- 2/ Survival ratio from age (0-4) to age (5-9).
- 3/ Survival ratio from age 75+ to age 80+.
- 4/ From Coale-Demeny West Model Life Tables.

Table 5.14(c) - Abridged Life Table by sex - Island of Rodrigues, 1981 - 1985

Male

Age	m(x)	q(x)	l(x)	d(x)	L(x)	T(x)	e(x)	Survival ratio	Mortality level 4/
0	0.06132	0.05486	100,000	5,486	96,434	6,445,224	64.45	0.93938 ^{1/}	20
1-4	0.00501	0.01924	94,514	1,819	373,255	6,348,790	67.17	0.98496 ^{2/}	20
5-9	0.00074	0.00369	92,696	342	462,623	5,975,535	64.46	0.99582	21
10-14	0.00094	0.00468	92,354	432	460,688	5,512,911	59.69	0.99436	21
15-19	0.00133	0.00661	91,921	607	458,089	5,052,223	54.96	0.99162	21
20-24	0.00204	0.01016	91,314	927	454,253	4,594,134	50.31	0.98894	21
25-29	0.00241	0.01198	90,387	1,083	449,227	4,139,881	45.80	0.98875	21
30-34	0.00211	0.01051	89,304	939	444,172	3,690,655	41.33	0.99084	22
35-39	0.00156	0.00778	88,365	688	440,106	3,246,482	36.74	0.98697	22
40-44	0.00369	0.01831	87,677	1,605	434,373	2,806,377	32.01	0.97409	21
45-49	0.00684	0.03366	86,072	2,897	423,117	2,372,004	27.56	0.96495	22
50-54	0.00742	0.03649	83,175	3,035	408,288	1,948,887	23.43	0.94226	21
55-59	0.01658	0.07980	80,140	6,395	384,714	1,540,599	19.22	0.90735	21
60-64	0.02245	0.10663	73,745	7,863	349,068	1,155,885	15.67	0.86538	22
65-69	0.03604	0.16596	65,882	10,934	302,076	806,817	12.25	0.75988	18
70-74	0.07857	0.32903	54,948	18,080	229,541	504,741	9.19	0.63948 ^{3/}	16
75-79	0.10256	0.40746	36,869	15,023	146,786	275,200	7.46	0.46662	22
80-84	0.12308	0.46769	21,846	10,217	83,687	128,413	5.88		
85+	0.26000	1.00000	11,629	11,629	44,726	44,726	3.85		

Note: An average of the deaths registered for the years 1981-1985 and the 1983 mid year population have been used in calculating the life table

- 1/ Survival ratio from birth to age (0-4).
- 2/ Survival ratio from age (0-4) to age (5-9).
- 3/ Survival ratio from age 75+ to age 80+.
- 4/ From Coale-Demeny West Model Life Tables.

Table 5.14(c) - Abridged Life Table by sex - Island of Rodrigues, 1981 - 1985 (cont'd)

Female

Age	m(x)	q(x)	l(x)	d(x)	L(x)	T(x)	e(x)	Survival ratio	Mortality level 4/
0	0.05261	0.04750	100,000	4,750	96,913	6,934,366	69.34	0.94419 ^{1/}	19
1-4	0.00605	0.02314	95,250	2,204	375,182	6,837,453	71.78	0.98387 ^{2/}	19
5-9	0.00065	0.00322	93,046	300	464,479	6,462,272	69.45	0.99742	21
10-14	0.00039	0.00193	92,746	179	463,281	5,997,793	64.67	0.99800	22
15-19	0.00041	0.00206	92,566	190	462,356	5,534,512	59.79	0.99499	21
20-24	0.00160	0.00796	92,376	735	460,042	5,072,155	54.91	0.99247	21
25-29	0.00142	0.00710	91,641	651	456,577	4,612,113	50.33	0.99385	22
30-34	0.00104	0.00520	90,990	473	453,769	4,155,536	45.67	0.99337	22
35-39	0.00162	0.00808	90,517	731	450,759	3,701,767	40.90	0.98579	21
40-44	0.00412	0.02038	89,786	1,830	444,355	3,251,009	36.21	0.98464	22
45-49	0.00205	0.01023	87,956	899	437,532	2,806,653	31.91	0.98016	23
50-54	0.00599	0.02954	87,057	2,572	428,853	2,369,121	27.21	0.95996	21
55-59	0.01042	0.05085	84,485	4,296	411,682	1,940,268	22.97	0.92893	20
60-64	0.01931	0.09238	80,188	7,407	382,423	1,528,586	19.06	0.91488	22
65-69	0.01600	0.07712	72,781	5,613	349,872	1,146,163	15.75	0.88867	24
70-74	0.03192	0.14840	67,168	9,968	310,920	796,291	11.86	0.78304 ^{3/}	23
75-79	0.06964	0.29747	57,200	17,015	243,462	485,371	8.49	0.49840	22
80-84	0.10625	0.41873	40,185	16,827	158,858	241,909	6.02		
85+	0.28125	1.00000	23,358	23,358	83,052	83,052	3.56		

Note: An average of the deaths registered for the years 1981 - 1985 and the 1983 mid year population have been used in calculating the life table.

- 1/ Survival ratio from birth to age (0-4).
- 2/ Survival ratio from age (0-4) to age (5-9).
- 3/ Survival ratio from age 75+ to age 80+.
- 4/ From Coale-Demeny West Model Life Tables.

Table 5.15(a) - Abridged Life Table by sex - Republic of Mauritius, 1989 - 1991

Male

Age	m(x)	q(x)	l(x)	d(x)	L(x)	T(x)	e(x)	Survival ratio	Mortality level 5/
0	0.02513	0.02335	100,000	2,335	98,132	6,557,363	65.57	0.97594 ^{2/}	23
1-4	0.00085	0.00333	97,665	326	389,836	6,459,231	66.14	0.99652 ^{3/}	23
5-9	0.00031	0.00157	97,340	152	486,271	6,069,395	62.35	0.99814	23
10-14	0.00047	0.00236	97,188	229	485,364	5,583,124	57.45	0.99700	23
15-19	0.00073	0.00365	96,958	354	483,907	5,097,760	52.58	0.99575	23
20-24	0.00097	0.00485	96,605	469	481,851	4,613,853	47.76	0.99345	22
25-29	0.00166	0.00825	96,136	793	478,695	4,132,002	42.98	0.98974	21
30-34	0.00247	0.01229	95,342	1,172	473,782	3,653,307	38.32	0.98354	20
35-39	0.00418	0.02067	94,171	1,947	465,986	3,179,524	33.76	0.97463	19
40-44	0.00612	0.03016	92,224	2,781	454,165	2,713,538	29.42	0.96159	18
45-49	0.00961	0.04691	89,442	4,196	436,722	2,259,373	25.26	0.93800	17
50-54	0.01619	0.07782	85,246	6,634	409,647	1,822,651	21.38	0.90896	16
55-59	0.02224	0.10536	78,612	8,283	372,355	1,413,003	17.97	0.87187	16
60-64	0.03327	0.15357	70,329	10,800	324,646	1,040,649	14.80	0.81852	16
65-69	0.04804	0.21446	59,529	12,767	265,729	716,002	12.03	0.75257	17
70-74	0.06767	0.28939	46,762	13,533	199,980	450,274	9.63	0.66891	19
75-79	0.09682	0.38977	33,230	12,952	133,769	250,293	7.53	0.46555 ^{4/}	22
80-84	0.14815	0.54054	20,278	10,961	73,986	116,525	5.75		
85+	0.21902	1.00000	9,317	9,317	42,539	42,539	4.57		

Note: An average of the deaths registered between 1.7.1989 and 30.6.1991 and the 1990 mid year population have been used in calculating the life table

1/ Excluding Agalega and St Brandon.

2/ Survival ratio from birth to age (0-4).

3/ Survival ratio from age (0-4) to age (5-9).

4/ Survival ratio from age 75+ to age 80+.

5/ From Coale-Demeny West Model Life Tables.

1/
Table 5.15(a) - Abridged Life Table by sex - Republic of Mauritius, 1989 - 1991 (cont'd)

Female

Age	m(x)	q(x)	l(x)	d(x)	L(x)	T(x)	e(x)	Survival ratio	Mortality level 5/
0	0.01884	0.01762	100,000	1,762	98,590	7,339,190	73.39	0.98163 ^{2/}	23
1-4	0.00073	0.00287	98,238	282	392,226	7,240,599	73.70	0.99715 ^{3/}	23
5-9	0.00026	0.00132	97,956	129	489,416	6,848,373	69.91	0.99864	23
10-14	0.00031	0.00156	97,827	152	488,752	6,358,957	65.00	0.99750	22
15-19	0.00069	0.00343	97,674	335	487,532	5,870,206	60.10	0.99588	22
20-24	0.00097	0.00482	97,339	469	485,522	5,382,674	55.30	0.99555	22
25-29	0.00082	0.00409	96,870	396	483,361	4,897,152	50.55	0.99484	22
30-34	0.00125	0.00625	96,474	603	480,864	4,413,791	45.75	0.99338	22
35-39	0.00140	0.00699	95,872	670	477,683	3,932,927	41.02	0.99029	22
40-44	0.00251	0.01246	95,202	1,186	473,043	3,455,244	36.29	0.98402	22
45-49	0.00395	0.01954	94,015	1,837	465,485	2,982,202	31.72	0.97537	22
50-54	0.00605	0.02981	92,178	2,748	454,022	2,516,717	27.30	0.96174	22
55-59	0.00962	0.04697	89,430	4,201	436,650	2,062,695	23.06	0.93889	21
60-64	0.01579	0.07594	85,230	6,472	409,968	1,626,045	19.08	0.90171	21
65-69	0.02609	0.12248	78,757	9,646	369,671	1,216,078	15.44	0.84233	22
70-74	0.04389	0.19777	69,111	13,668	311,386	846,406	12.25	0.76668 ^{4/}	23
75-79	0.06448	0.27763	55,443	15,393	238,735	535,020	9.65	0.55378 ^{4/}	24
80-84	0.09938	0.39800	40,051	15,940	160,402	296,285	7.40		
85+	0.17743	1.00000	24,110	24,110	135,883	135,883	5.64		

Note: An average of the deaths registered between 1.7.1989 and 30.6.1991 and the 1990 mid year population have been used in calculating the life table

- 1/ Excluding Agalega and St Brandon.
- 2/ Survival ratio from birth to age (0-4).
- 3/ Survival ratio from age (0-4) to age (5-9).
- 4/ Survival ratio from age 75+ to age 80+.
- 5/ From Coale-Demeny West Model Life Tables.

Table 5.15(b) - Abridged Life Table by sex - Island of Mauritius, 1989 - 1991

Male

Age	m(x)	q(x)	l(x)	d(x)	L(x)	T(x)	e(x)	Survival ratio	Mortality level 4/
0	0.02451	0.02278	100,000	2,278	98,177	6,561,520	65.62	0.97651 ^{1/}	23
1-4	0.00084	0.00327	97,722	319	390,076	6,463,342	66.14	0.99656 ^{2/}	23
5-9	0.00032	0.00159	97,402	155	486,575	6,073,267	62.35	0.99818	23
10-14	0.00045	0.00224	97,247	217	485,692	5,586,691	57.45	0.99706	23
15-19	0.00073	0.00365	97,030	354	484,264	5,100,999	52.57	0.99594	23
20-24	0.00090	0.00447	96,676	432	482,299	4,616,735	47.75	0.99362	22
25-29	0.00167	0.00831	96,244	799	479,221	4,134,436	42.96	0.98972	21
30-34	0.00247	0.01226	95,444	1,170	474,296	3,655,215	38.30	0.98350	20
35-39	0.00420	0.02080	94,274	1,961	466,468	3,180,919	33.74	0.97456	19
40-44	0.00613	0.03017	92,313	2,785	454,602	2,714,451	29.40	0.96152	18
45-49	0.00964	0.04705	89,528	4,212	437,107	2,259,849	25.24	0.93797	17
50-54	0.01618	0.07775	85,315	6,633	409,993	1,822,741	21.36	0.90873	16
55-59	0.02237	0.10593	78,682	8,335	372,571	1,412,748	17.96	0.87178	16
60-64	0.03317	0.15314	70,347	10,773	324,802	1,040,177	14.79	0.81849	16
65-69	0.04818	0.21501	59,574	12,809	265,847	715,376	12.01	0.75082	17
70-74	0.06857	0.29269	46,765	13,688	199,604	449,529	9.61	0.66687 ^{3/}	19
75-79	0.09699	0.39030	33,077	12,910	133,110	249,925	7.56	0.46740	22
80-84	0.14795	0.54002	20,167	10,891	73,609	116,815	5.79		
85+	0.21471	1.00000	9,277	9,277	43,206	43,206	4.66		

Note: An average of the deaths registered between 1.7.1989 and 30.6.1991 and the 1990 mid year population have been used in calculating the life table.

1/ Survival ratio from birth to age (0-4).

2/ Survival ratio from age (0-4) to age (5-9).

3/ Survival ratio from age 75+ to age 80+.

4/ From Coale-Demeny West Model Life Tables.

Table 5.15(b) - Abridged Life Table by sex - Island of Maldives, 1989 - 1991 (cont'd)

Female

Age	m(x)	q(x)	l(x)	d(x)	L(x)	T(x)	e(x)	Survival ratio	Mortality level 4/
0	0.01826	0.01709	100,000	1,709	98,633	7,342,477	73.42	0.98219 ^{1/}	23
1-4	0.00071	0.00279	98,291	274	392,462	7,243,843	73.70	0.99723 ^{2/}	23
5-9	0.00026	0.00128	98,017	126	489,734	6,851,382	69.90	0.99867	23
10-14	0.00031	0.00154	97,892	150	489,083	6,361,648	64.99	0.99747	22
15-19	0.00071	0.00353	97,741	345	487,845	5,872,565	60.08	0.99580	22
20-24	0.00098	0.00487	97,397	474	485,798	5,384,720	55.29	0.99549	22
25-29	0.00083	0.00414	96,923	402	483,610	4,898,922	50.54	0.99476	22
30-34	0.00127	0.00634	96,521	612	481,076	4,415,312	45.74	0.99346	22
35-39	0.00135	0.00675	95,909	647	477,928	3,934,236	41.02	0.99053	22
40-44	0.00246	0.01222	95,262	1,164	473,400	3,456,308	36.28	0.98411	22
45-49	0.00396	0.01960	94,098	1,844	465,880	2,982,908	31.70	0.97539	22
50-54	0.00603	0.02972	92,254	2,742	454,414	2,517,028	27.28	0.96194	22
55-59	0.00955	0.04665	89,512	4,176	437,120	2,062,613	23.04	0.93886	21
60-64	0.01588	0.07635	85,336	6,515	410,394	1,625,493	19.05	0.90115	21
65-69	0.02626	0.12322	78,821	9,712	369,826	1,215,099	15.42	0.84147	21
70-74	0.04415	0.19880	69,109	13,739	311,197	845,273	12.23	0.76640 ^{3/}	23
75-79	0.06431	0.27703	55,370	15,339	238,502	534,075	9.65	0.55343	24
80-84	0.09887	0.39639	40,031	15,868	160,485	295,573	7.38		
85+	0.17887	1.00000	24,163	24,163	135,089	135,089	5.59		

Note: An average of the deaths registered between 1.7.1989 and 30.6.1991 and the 1990 mid year population have been used in calculating the life table

1/ Survival ratio from birth to age (0-4).

2/ Survival ratio from age (0-4) to age (5-9).

3/ Survival ratio from age 75+ to age 80+.

4/ From Coale-Demeny West Model Life Tables.

Table 5.15(c) - Abridged Life Table by sex - Island of Rodrigues, 1988 - 1992

Male

Age	m(x)	q(x)	l(x)	d(x)	L(x)	T(x)	e(x)	Survival ratio	Mortality level 4/
0	0.04179	0.03816	100,000	3,816	96,948	6,623,228	66.23	0.96179 ^{1/}	22
1-4	0.00088	0.00345	96,184	332	383,945	6,526,280	67.85	0.99570 ^{2/}	23
5-9	0.00032	0.00160	95,853	154	478,827	6,142,335	64.08	0.99748	23
10-14	0.00073	0.00365	95,699	349	477,623	5,663,508	59.18	0.99619	22
15-19	0.00080	0.00398	95,350	379	475,802	5,185,885	54.39	0.99317	22
20-24	0.00195	0.00970	94,971	921	472,551	4,710,084	49.60	0.99312	22
25-29	0.00081	0.00403	94,050	379	469,301	4,237,533	45.06	0.99306	22
30-34	0.00198	0.00985	93,671	923	466,046	3,768,232	40.23	0.98805	21
35-39	0.00283	0.01407	92,748	1,305	460,477	3,302,185	35.60	0.97901	20
40-44	0.00568	0.02800	91,443	2,561	450,813	2,841,708	31.08	0.96962	20
45-49	0.00668	0.03283	88,882	2,918	437,116	2,390,895	26.90	0.95240	19
50-54	0.01298	0.06287	85,964	5,405	416,308	1,953,779	22.73	0.92892	19
55-59	0.01663	0.07984	80,559	6,432	386,718	1,537,471	19.08	0.89131	19
60-64	0.03012	0.14006	74,128	10,382	344,684	1,150,753	15.52	0.84675	19
65-69	0.03682	0.16858	63,746	10,746	291,863	806,069	12.65	0.79131	21
70-74	0.05896	0.25693	52,999	13,617	230,954	514,206	9.70	0.68055 ^{3/}	20
75-79	0.10112	0.40359	39,382	15,894	157,176	283,252	7.19	0.44510	21
80-84	0.12308	0.47059	23,488	11,053	89,808	126,076	5.37		
85+	0.34286	1.00000	12,435	12,435	36,268	36,268	2.92		

Note: An average of the deaths registered for the years 1988 - 1992 and the 1990 mid year population have been used in calculating the life table.

- 1/ Survival ratio from birth to age (0-4).
- 2/ Survival ratio from age (0-4) to age (5-9).
- 3/ Survival ratio from age 75+ to age 80+.
- 4/ From Coale-Demeny West Model Life Tables.

Table 5.15(c) - Abridged Life Table by sex - Island of Rodrigues, 1988 - 1992 (cont'd)

Female

Age	m(x)	q(x)	l(x)	d(x)	L(x)	T(x)	e(x)	Survival ratio	Mortality level 4/
0	0.03559	0.03271	100,000	3,271	97,383	7,275,573	72.76	0.96515 ^{1/}	21
1-4	0.00175	0.00682	96,729	660	385,192	7,178,190	74.21	0.99406 ^{2/}	21
5-9	0.00047	0.00236	96,069	227	479,708	6,792,998	70.71	0.99855	23
10-14	0.00017	0.00083	95,842	79	479,014	6,313,290	65.87	0.99883	23
15-19	0.00030	0.00151	95,763	145	478,454	5,834,276	60.92	0.99860	24
20-24	0.00026	0.00129	95,618	124	477,782	5,355,822	56.01	0.99859	24
25-29	0.00030	0.00152	95,495	145	477,111	4,878,040	51.08	0.99692	23
30-34	0.00093	0.00464	95,350	442	475,642	4,400,929	46.16	0.99323	22
35-39	0.00179	0.00890	94,907	845	472,424	3,925,287	41.36	0.98207	20
40-44	0.00548	0.02705	94,063	2,544	463,952	3,452,862	36.71	0.97930	21
45-49	0.00286	0.01418	91,518	1,298	454,346	2,988,910	32.66	0.97903	23
50-54	0.00565	0.02785	90,220	2,512	444,820	2,534,564	28.09	0.96281	22
55-59	0.00959	0.04681	87,708	4,105	428,276	2,089,744	23.83	0.94688	22
60-64	0.01232	0.05974	83,602	4,995	405,525	1,661,468	19.87	0.91516	22
65-69	0.02362	0.11152	78,608	8,767	371,122	1,255,943	15.98	0.86711	23
70-74	0.03406	0.15694	69,841	10,961	321,803	884,822	12.67	0.77736 ^{3/}	23
75-79	0.07075	0.30058	58,880	17,698	250,155	563,019	9.56	0.55569	24
80-84	0.09600	0.38710	41,182	15,941	166,056	312,864	7.60		
85+	0.17193	1.00000	25,241	25,241	146,807	146,807	5.82		

Note: An average of the deaths registered for the years 1988 - 1992 and the 1990 mid year population have been used in calculating the life table.

- 1/ Survival ratio from birth to age (0-4).
- 2/ Survival ratio from age (0-4) to age (5-9).
- 3/ Survival ratio from age 75+ to age 80+.
- 4/ From Coale-Demeny West Model Life Tables.

Table 5.16(a) - Abridged Life Table by sex - Republic of Mauritius, 1993 - 1995

Male

Age	m(x)	q(x)	l(x)	d(x)	L(x)	T(x)	e(x)	Survival ratio	Mortality Level 5/
0	0.02230	0.02078	100,000	2,078	98,337	6,645,951	66.46	0.97864 ²	23
1-4	0.00073	0.00284	97,922	278	390,984	6,547,614	66.87	0.99675 ^{3/}	23
5-9	0.00036	0.00178	97,644	174	487,732	6,156,629	63.05	0.99829	23
10-14	0.00037	0.00186	97,470	182	486,896	5,668,897	58.16	0.99699	23
15-19	0.00083	0.00416	97,288	405	485,430	5,182,000	53.26	0.99477	23
20-24	0.00126	0.00630	96,883	610	482,892	4,696,571	48.48	0.99321	22
25-29	0.00146	0.00728	96,273	701	479,614	4,213,679	43.77	0.98989	21
30-34	0.00261	0.01296	95,572	1,239	474,764	3,734,065	39.07	0.98330	20
35-39	0.00414	0.02049	94,333	1,933	466,834	3,259,301	34.55	0.97626	19
40-44	0.00548	0.02705	92,400	2,500	455,752	2,792,467	30.22	0.96494	19
45-49	0.00885	0.04328	89,901	3,891	439,775	2,336,715	25.99	0.94511	18
50-54	0.01387	0.06702	86,009	5,764	415,637	1,896,940	22.06	0.91503	17
55-59	0.02199	0.10422	80,246	8,363	380,321	1,481,302	18.46	0.88005	17
60-64	0.02954	0.13752	71,883	9,886	334,700	1,100,981	15.32	0.83235	18
65-69	0.04508	0.20257	61,997	12,559	278,588	766,282	12.36	0.76333	18
70-74	0.06496	0.27942	49,438	13,814	212,656	487,693	9.86	0.68104	20
75-79	0.09196	0.37384	35,624	13,318	144,826	275,038	7.72	0.47343 ⁴	22
80-84	0.14460	0.53104	22,306	11,845	81,918	130,212	5.84		
85+	0.21661	1.00000	10,461	10,461	48,294	48,294	4.62		

Note: An average of the deaths registered for the years 1993-1995 and the 1994 mid year population have been used in calculating the life table.

- 1/ Excluding Agalega and St Brandon.
- 2/ Survival ratio from birth to age (0-4).
- 3/ Survival ratio from age (0-4) to age (5-9).
- 4/ Survival ratio from age 75+ to age 80+.
- 5/ From Coale and Guang, New Regional Model Life tables at high expectation of life.

1/
Table 5.16(a) - Abridged Life Table by sex - Republic of Mauritius, 1993 - 1995 (cont'd)

Female

Age	m(x)	q(x)	l(x)	d(x)	L(x)	T(x)	e(x)	Survival ratio	Mortality Level 5/
0	0.01623	0.01522	100,000	1,522	98,782	7,400,156	74.00	0.98409 ^{2/}	23
1-4	0.00065	0.00255	98,478	251	393,265	7,301,374	74.14	0.99735 ^{3/}	23
5-9	0.00028	0.00142	98,227	139	490,745	6,908,109	70.33	0.99860	23
10-14	0.00031	0.00154	98,088	151	490,060	6,417,364	65.42	0.99807	22
15-19	0.00046	0.00231	97,936	227	489,114	5,927,305	60.52	0.99702	22
20-24	0.00073	0.00364	97,710	355	487,659	5,438,190	55.66	0.99617	22
25-29	0.00080	0.00401	97,354	391	485,794	4,950,531	50.85	0.99549	23
30-34	0.00101	0.00502	96,963	487	483,600	4,464,738	46.05	0.99385	23
35-39	0.00146	0.00729	96,477	703	480,626	3,981,138	41.27	0.99055	22
40-44	0.00234	0.01162	95,774	1,113	476,086	3,500,511	36.55	0.98453	22
45-49	0.00391	0.01937	94,661	1,833	468,720	3,024,425	31.95	0.97544	22
50-54	0.00606	0.02986	92,827	2,772	457,207	2,555,705	27.53	0.96045	21
55-59	0.01016	0.04954	90,055	4,462	439,123	2,098,498	23.30	0.93338	21
60-64	0.01766	0.08458	85,594	7,239	409,871	1,659,375	19.39	0.89990	21
65-69	0.02487	0.11706	78,354	9,172	368,843	1,249,504	15.95	0.85243	22
70-74	0.04007	0.18212	69,183	12,600	314,414	880,661	12.73	0.78625 ^{4/}	24
75-79	0.05778	0.25243	56,583	14,283	247,206	566,247	10.01	0.56343	25
80-84	0.10071	0.40226	42,300	17,016	168,960	319,041	7.54		
85+	0.16847	1.00000	25,284	25,284	150,081	150,081	5.94		

Note: An average of the deaths registered for the years 1993-1995 and the 1994 mid year population have been used in calculating the life table.

1/ Excluding Agalega and St Brandon.

2/ Survival ratio from birth to age (0-4).

3/ Survival ratio from age (0-4) to age (5-9).

4/ Survival ratio from age 75+ to age 80+.

5/ From Coale and Guang, New Regional Model Life tables at high expectation of life.

Table 5.16(b) - Abridged Life Table by sex - Island of Mauritius, 1993 - 1995

Male

Age	m(x)	q(x)	l(x)	d(x)	L(x)	T(x)	e(x)	Survival ratio	Mortality Level 4/
0	0.02213	0.02063	100,000	2,063	98,350	6,638,198	66.38	0.97877 ^{1/}	23
1-4	0.00074	0.00288	97,937	282	391,036	6,539,848	66.78	0.99674 ^{2/}	23
5-9	0.00036	0.00178	97,656	174	487,791	6,148,812	62.96	0.99825	23
10-14	0.00038	0.00192	97,482	187	486,939	5,661,021	58.07	0.99691	23
15-19	0.00085	0.00425	97,294	414	485,437	5,174,082	53.18	0.99466	22
20-24	0.00129	0.00644	96,881	624	482,844	4,688,645	48.40	0.99307	22
25-29	0.00149	0.00743	96,257	715	479,497	4,205,801	43.69	0.98977	21
30-34	0.00263	0.01306	95,542	1,247	474,591	3,726,304	39.00	0.98317	20
35-39	0.00417	0.02065	94,295	1,947	466,604	3,251,713	34.48	0.97614	19
40-44	0.00550	0.02713	92,347	2,506	455,471	2,785,109	30.16	0.96477	19
45-49	0.00890	0.04355	89,841	3,913	439,426	2,329,637	25.93	0.94459	18
50-54	0.01404	0.06780	85,929	5,826	415,078	1,890,212	22.00	0.91384	17
55-59	0.02235	0.10585	80,103	8,479	379,315	1,475,133	18.42	0.87915	17
60-64	0.02956	0.13762	71,624	9,857	333,475	1,095,818	15.30	0.83184	17
65-69	0.04533	0.20358	61,767	12,575	277,397	762,342	12.34	0.76227	18
70-74	0.06528	0.28060	49,192	13,803	211,451	484,946	9.86	0.68029 ^{3/}	20
75-79	0.09203	0.37408	35,389	13,238	143,848	273,494	7.73	0.47404	22
80-84	0.14369	0.52857	22,150	11,708	81,482	129,647	5.85		
85+	0.21681	1.00000	10,442	10,442	48,165	48,165	4.61		

Note: An average of the deaths registered for the years 1993-1995 and the 1994 mid year population have been used in calculating the life table.

1/ Survival ratio from birth to age (0-4).

2/ Survival ratio from age (0-4) to age (5-9).

3/ Survival ratio from age 75+ to age 80+.

4/ From Coale and Guang, New Regional Model Life tables at high expectation of life.

Table 5.16(b) - Abridged Life Table by sex - Island of Mauritius, 1993 - 1995(cont'd)

Female

Age	m(x)	q(x)	l(x)	d(x)	L(x)	T(x)	e(x)	Survival ratio	Mortality Level 4/
0	0.01628	0.01527	100,000	1,527	98,778	7,395,815	73.96	0.98405 ^{1/}	23
1-4	0.00065	0.00254	98,473	250	393,249	7,297,037	74.10	0.99734 ^{2/}	23
5-9	0.00029	0.00144	98,223	142	490,719	6,903,788	70.29	0.99855	23
10-14	0.00032	0.00162	98,081	159	490,009	6,413,069	65.39	0.99798	22
15-19	0.00048	0.00242	97,922	237	489,020	5,923,060	60.49	0.99692	22
20-24	0.00075	0.00374	97,686	366	487,514	5,434,041	55.63	0.99614	22
25-29	0.00080	0.00398	97,320	387	485,632	4,946,527	50.83	0.99555	23
30-34	0.00099	0.00493	96,933	478	483,469	4,460,895	46.02	0.99386	23
35-39	0.00148	0.00737	96,455	711	480,498	3,977,426	41.24	0.99049	22
40-44	0.00235	0.01166	95,744	1,117	475,930	3,496,928	36.52	0.98457	22
45-49	0.00389	0.01924	94,628	1,821	468,586	3,020,998	31.93	0.97534	22
50-54	0.00613	0.03019	92,807	2,802	457,030	2,552,412	27.50	0.96027	21
55-59	0.01017	0.04957	90,005	4,461	438,872	2,095,383	23.28	0.93307	21
60-64	0.01780	0.08519	85,544	7,288	409,500	1,656,510	19.36	0.89953	21
65-69	0.02489	0.11717	78,256	9,170	368,357	1,247,010	15.93	0.85267	22
70-74	0.03992	0.18148	69,087	12,538	314,088	878,653	12.72	0.78589 ^{3/}	24
75-79	0.05818	0.25398	56,549	14,362	246,838	564,565	9.98	0.56278	25
80-84	0.10102	0.40324	42,187	17,011	168,404	317,727	7.53		
85+	0.16859	1.00000	25,175	25,175	149,323	149,323	5.93		

Note: An average of the deaths registered for the years 1993-1995 and the 1994 mid year population have been used in calculating the life table.

1/ Survival ratio from birth to age (0-4).

2/ Survival ratio from age (0-4) to age (5-9).

3/ Survival ratio from age 75+ to age 80+.

4/ From Coale and Guang, New Regional Model Life tables at high expectation of life.

Table 5.17- Abridged Life Table by sex - Island of Rodrigues, 1991 - 1995

Male

Age	m(x)	q(x)	l(x)	d(x)	L(x)	T(x)	e(x)	Survival ratio	Mortality Level 4/
0	0.03174	0.02928	100,000	2,928	97,657	6,830,504	68.31	0.97155 ^{1/}	22
1-4	0.00026	0.00100	97,072	97	388,117	6,732,846	69.36	0.99731 ^{2/}	23
5-9	0.00030	0.00148	96,975	143	484,470	6,344,729	65.43	0.99801	23
10-14	0.00054	0.00271	96,832	262	483,504	5,860,260	60.52	0.99752	23
15-19	0.00045	0.00225	96,570	217	482,306	5,376,756	55.68	0.99744	24
20-24	0.00058	0.00287	96,352	277	481,071	4,894,450	50.80	0.99741	24
25-29	0.00046	0.00231	96,076	222	479,825	4,413,379	45.94	0.99502	23
30-34	0.00154	0.00766	95,854	735	477,435	3,933,554	41.04	0.98894	22
35-39	0.00292	0.01449	95,120	1,379	472,152	3,456,119	36.33	0.97968	20
40-44	0.00532	0.02624	93,741	2,460	462,557	2,983,967	31.83	0.96980	20
45-49	0.00697	0.03427	91,281	3,128	448,587	2,521,411	27.62	0.95737	20
50-54	0.01053	0.05128	88,153	4,521	429,466	2,072,823	23.51	0.94084	21
55-59	0.01396	0.06746	83,633	5,642	404,059	1,643,358	19.65	0.90091	20
60-64	0.02850	0.13302	77,991	10,374	364,019	1,239,299	15.89	0.84710	19
65-69	0.03855	0.17582	67,617	11,889	308,362	875,279	12.94	0.79125	21
70-74	0.05680	0.24870	55,728	13,860	243,991	566,917	10.17	0.69299 ^{3/}	21
75-79	0.09524	0.38462	41,868	16,103	169,083	322,926	7.71	0.47640	23
80-84	0.12857	0.48649	25,765	12,534	97,490	153,843	5.97		
85+	0.23478	1.00000	13,231	13,231	56,353	56,353	4.26		

Note: An average of the deaths registered for the years 1991-1995 and the 1993 mid year population have been used in calculating the life table.

1/ Survival ratio from birth to age (0-4).

2/ Survival ratio from age (0-4) to age (5-9).

3/ Survival ratio from age 75+ to age 80+.

4/ From Coale and Guang, New Regional Model Life tables at high expectation of life.

Table 5.17- Abridged Life Table by sex - Island of Rodrigues, 1991 - 1995(conf'd)

Female

Age	m(x)	q(x)	l(x)	d(x)	L(x)	T(x)	e(x)	Survival ratio	Mortality Level 4/
0	0.02147	0.02003	100,000	2,003	98,398	7,410,913	74.11	0.97834 ^{1/}	22
1-4	0.00121	0.00472	97,997	462	390,772	7,312,515	74.62	0.99612 ^{2/}	22
5-9	0.00029	0.00147	97,535	143	487,272	6,921,743	70.97	0.99936	24
10-14	0.00000	0.00000	97,392	0	486,959	6,434,470	66.07	0.99978	25
15-19	0.00009	0.00044	97,392	43	486,851	5,947,511	61.07	0.99916	24
20-24	0.00025	0.00124	97,349	120	486,442	5,460,660	56.09	0.99746	23
25-29	0.00077	0.00384	97,228	373	485,209	4,974,218	51.16	0.99453	22
30-34	0.00143	0.00712	96,855	689	482,553	4,489,009	46.35	0.99370	22
35-39	0.00110	0.00547	96,166	526	479,514	4,006,456	41.66	0.98885	22
40-44	0.00340	0.01686	95,640	1,612	474,167	3,526,942	36.88	0.98142	21
45-49	0.00411	0.02033	94,027	1,911	465,358	3,052,775	32.47	0.97718	22
50-54	0.00514	0.02535	92,116	2,336	454,740	2,587,418	28.09	0.96460	22
55-59	0.00936	0.04571	89,780	4,104	438,641	2,132,677	23.75	0.95043	23
60-64	0.01102	0.05362	85,676	4,594	416,896	1,694,036	19.77	0.91561	23
65-69	0.02483	0.11690	81,082	9,479	381,714	1,277,141	15.75	0.84289	21
70-74	0.04510	0.20264	71,603	14,510	321,742	895,427	12.51	0.78078	23
75-79	0.05455	0.24000	57,093	13,702	251,211	573,685	10.05	0.56211 ^{3/}	25
80-84	0.09709	0.39063	43,391	16,950	174,581	322,474	7.43		
85+	0.17879	1.00000	26,441	26,441	147,893	147,893	5.59		

Note: An average of the deaths registered for the years 1991-1995 and the 1993 mid year population have been used in calculating the life table.

1/ Survival ratio from birth to age (0-4).

2/ Survival ratio from age (0-4) to age (5-9).

3/ Survival ratio from age 75+ to age 80+.

4/ From Coale and Guang, New Regional Model Life tables at high expectation of life.

1/
2/
Table 5.18 (a) - Deaths by cause - Republic of Mauritius, 1995

Group	Cause of death	Deaths							Death rate per 100,000 of population
		Under 1 year		1 to under 5 years		All ages			
		Both sexes		Both sexes		Male	Female	Both sexes	
		Both sexes	5 years	Both sexes	Number				
I	Infectious and parasitic diseases	24	4	82	72	154	2.1	13.7	
II	Neoplasms	0	3	342	334	676	9.1	60.2	
III	Endocrine, nutritional and metabolic diseases and immunity disorders	2	4	157	133	290	3.9	25.8	
IV	Diseases of the blood forming organs	0	1	7	16	23	0.3	2.0	
V	Mental disorders	0	0	81	4	85	1.1	7.6	
VI	Diseases of the nervous system and sense organ	7	4	43	22	65	0.9	5.8	
VII	Diseases of the circulatory system	3	1	1,791	1,447	3,238	43.4	288.6	
VIII	Diseases of the respiratory system	15	11	422	290	712	9.5	63.4	
IX	Diseases of the digestive system	2	1	306	94	400	5.4	35.6	
X	Diseases of the genito-urinary system	0	0	178	155	333	4.5	29.7	
XI	Complications of pregnancy, childbirth and the puerperium	0	0	0	12	12	0.2	1.1	
XII	Diseases of the skin and subcutaneous tissue	0	0	1	2	3	0.0	0.3	
XIII	Diseases of musculoskeletal system and connective tissue	0	0	2	2	4	0.0	0.4	
XIV	Congenital anomalies	59	13	45	41	86	1.1	7.7	
XV	Certain conditions originating in the perinatal period	269	0	156	114	270	3.6	24.1	
XVI	Symptoms, signs and ill-defined conditions	4	4	262	292	554	7.4	49.4	
XVII	External causes of injury and poisoning	19	17	435	125	560	7.5	49.9	
	All causes	404	63	4,310	3,155	7,465	100.0	665.3	

1/ according to the "International Statistical Classification of Diseases, Injuries, and Causes of Death", Revision of 1975
2/ excluding Agalega and St Brandon.

1/
Table 5.18(b) - Deaths by cause - Island of Mauritius, 1995

Group	Cause of death	Deaths										Death rate per 100,000 of population
		Under 1 year		1 to under 5 years		All ages						
		Both sexes		Both sexes		Male	Female	Both sexes		%		
		Both sexes	Both sexes	Number	Number							
I	Infectious and parasitic diseases	24	4	81	71	152	2.1	14.0				
II	Neoplasms	0	3	330	327	657	9.0	60.4				
III	Endocrine, nutritional and metabolic diseases and immunity disorders	1	4	157	130	287	3.9	26.4				
IV	Diseases of the blood forming organs	0	1	7	16	23	0.3	2.1				
V	Mental disorders	0	0	79	4	83	1.1	7.6				
VI	Diseases of the nervous system and sense organs	7	3	39	21	60	0.8	5.5				
VII	Diseases of the circulatory system	2	1	1,744	1,401	3,145	43.1	289.3				
VIII	Diseases of the respiratory system	15	10	419	287	706	9.7	64.9				
IX	Diseases of the digestive system	2	1	302	93	395	5.4	36.3				
X	Diseases of the genito-urinary system	0	0	178	154	332	4.5	30.5				
XI	Complications of pregnancy, childbirth and the puerperium	0	0	0	12	12	0.2	1.1				
XII	Diseases of the skin and subcutaneous tissue	0	0	1	2	3	0.0	0.3				
XIII	Diseases of musculoskeletal system and connective tissue	0	0	2	2	4	0.1	0.4				
XIV	Congenital anomalies	54	13	42	38	80	1.1	7.4				
XV	Certain conditions originating in the perinatal period	260	0	152	109	261	3.6	24.0				
XVI	Symptoms, signs and ill-defined conditions	4	4	260	287	547	7.5	50.3				
XVII	External causes of injury and poisoning	19	17	426	125	551	7.6	50.7				
	All causes	388	61	4,219	3,079	7,298	100.0	671.2				

1/ according to the "International Statistical Classification of Diseases, Injuries, and Causes of Death", Revision of 1975

Table 5.18 (c) - Deaths by cause - Island of Rodrigues, 1995

Group	Cause of death	Deaths							Death rate per 100,000 of population
		Under 1 year Both sexes	1 to under 5 years		All ages			Both sexes	
			Both sexes	Male	Female	Number	%		
I	Infectious and parasitic diseases	0	0	1	1	2	1.2	5.7	
II	Neoplasms	0	0	12	7	19	11.3	54.6	
III	Endocrine, nutritional and metabolic diseases and immunity disorders	1	0	0	3	3	1.8	8.6	
IV	Diseases of the blood forming organs	0	0	0	0	0	-	-	
V	Mental disorders	0	0	2	0	2	1.2	5.7	
VI	Diseases of the nervous system and sense organs	0	1	4	1	5	3.0	14.4	
VII	Diseases of the circulatory system	1	0	47	46	93	55.7	267.4	
VIII	Diseases of the respiratory system	0	1	3	3	6	3.6	17.3	
IX	Diseases of the digestive system	0	0	4	1	5	3.0	14.4	
X	Diseases of the genito-urinary system	0	0	0	1	1	0.6	2.9	
XI	Complications of pregnancy, childbirth and the puerperium	0	0	0	0	0	-	-	
XII	Diseases of the skin and subcutaneous tissue	0	0	0	0	0	-	-	
XIII	Diseases of musculoskeletal system and connective tissue	0	0	0	0	0	-	-	
XIV	Congenital anomalies	5	0	3	3	6	3.6	17.3	
XV	Certain conditions originating in the perinatal period	9	0	4	5	9	5.4	25.9	
XVI	Symptoms, signs and ill-defined conditions	0	0	2	5	7	4.2	20.1	
XVII	External causes of injury and poisoning	0	0	9	0	9	5.4	25.9	
	All causes	16	2	91	76	167	100.0	480.2	

^{1/} according to the "International Statistical Classification of Diseases, Injuries, and Causes of Death", Revision of 1975

Table 5.19(a) - Deaths due to selected causes (All ages) - Republic of Mauritius, 1991 - 1995^{1/}

Selected cause of death (I. C. D. - 1975 revision)	1991	1992	1993	1994	1995
Ill defined intestinal infections					
(Enteritis and other diarrhoeal disease)	34	50	41	26	42
Tuberculosis (all forms but excluding late effects)	27	20	21	18	12
Septicaemia	66	89	119	102	95
Malignant neoplasm of stomach	64	90	76	88	72
Malignant neoplasm of trachea, bronchus and lung	94	87	77	83	95
Malignant neoplasm of female breast	26	40	43	55	53
Malignant neoplasm of the uterus	53	61	56	83	58
Leukaemia	24	28	26	35	16
Diabetes mellitus	403	348	294	239	255
Nutritional deficiencies	17	10	11	5	7
Anaemia	31	33	16	23	20
Alcohol dependence syndrome	91	65	84	69	78
Heart diseases ^{2/}	1,675	1,765	2,072	1,987	1,935
Diseases of pulmonary circulation	87	99	85	79	68
Hypertensive diseases	292	210	187	196	168
Cerebrovascular diseases	994	905	1,031	1,026	1,044
Diseases of arteries, arterioles and capillaries	17	13	12	13	9
Pneumonia	254	247	254	298	287
Bronchitis, emphysema and asthma	282	270	264	243	199
Ulcer of stomach and duodenum	37	26	31	32	27
Chronic liver disease and cirrhosis	131	195	176	170	189
Liver abscess and sequelae of chronic liver diseases	67	50	51	57	69
Nephritis, nephrotic syndrome and nephrosis	227	244	282	243	325
Senility without mention of psychosis	138	163	223	175	184
Motor vehicle traffic accidents	194	159	189	175	194
Accidents caused by fire and flames	48	48	54	54	55
Suicide	137	148	138	130	148
Homicide	34	33	25	21	15
All other causes	1,483	1,527	1,495	1,677	1,746
Total	7,027	7,023	7,433	7,402	7,465

1/ excluding Agalega & St Brandon.

2/ excluding diseases of the pulmonary circulation.

Table 5.19(b) - Deaths due to selected causes (All ages) - Island of Mauritius, 1991 - 1995

Selected cause of death (I. C. D. - 1975 revision)	1991	1992	1993	1994	1995
Ill defined intestinal infections (Enteritis and other diarrhoeal disease)	34	47	40	25	42
Tuberculosis (all forms but excluding late effects)	27	20	19	18	12
Septicaemia	64	85	117	101	93
Malignant neoplasm of stomach	61	84	75	82	69
Malignant neoplasm of trachea, bronchus and lung	91	86	76	82	93
Malignant neoplasm of female breast	22	39	39	54	50
Malignant neoplasm of the uterus	52	61	55	79	56
Leukaemia	24	28	26	34	16
Diabetes mellitus	395	342	291	238	253
Nutritional deficiencies	16	10	11	5	7
Anaemia	31	32	16	23	20
Alcohol dependence syndrome	87	64	84	65	76
Heart diseases ^{1/}	1,641	1,733	2,045	1,948	1,893
Diseases of pulmonary circulation	86	97	85	78	67
Hypertensive diseases	257	199	182	192	161
Cerebrovascular diseases	959	880	987	981	1,001
Diseases of arteries, arterioles and capillaries	17	13	12	13	9
Pneumonia	247	241	248	294	285
Bronchitis, emphysema and asthma	272	259	251	241	195
Ulcer of stomach and duodenum	36	24	31	32	27
Chronic liver disease and cirrhosis	130	194	174	170	187
Liver abscess and sequelae of chronic liver diseases	61	49	50	57	67
Nephritis, nephrotic syndrome and nephrosis	226	243	277	241	324
Senility without mention of psychosis	134	162	219	163	180
Motor vehicle traffic accidents	193	159	188	175	194
Accidents caused by fire and flames	48	48	54	54	54
Suicide	137	146	138	129	147
Homicide	33	32	25	21	15
All other causes	1,434	1,489	1,460	1,639	1,705
Total	6,815	6,866	7,275	7,234	7,298

1/ excluding diseases of the pulmonary circulation.

Table 5.19(c) - Deaths due to selected causes (All ages) - Island of Rodrigues, 1991 - 1995

Selected cause of death (I. C. D. - 1975 revision)	1991	1992	1993	1994	1995
Ill defined intestinal infections (Enteritis and other diarrhoeal disease)	0	3	1	1	0
Tuberculosis (all forms but excluding late effects)	0	0	2	0	0
Septicaemia	2	4	2	1	2
Malignant neoplasm of stomach	3	6	1	6	3
Malignant neoplasm of trachea, bronchus and lung	3	1	1	1	2
Malignant neoplasm of female breast	4	1	4	1	3
Malignant neoplasm of the uterus	1	0	1	4	2
Leukaemia	0	0	0	1	0
Diabetes mellitus	8	6	3	1	2
Nutritional deficiencies	1	0	0	0	0
Anaemia	0	1	0	0	0
Alcohol dependence syndrome	4	1	0	4	2
Heart diseases ^{1/}	34	32	27	39	42
Diseases of pulmonary circulation	1	2	0	1	1
Hypertensive diseases	35	11	5	4	7
Cerebrovascular diseases	35	25	44	45	43
Diseases of arteries, arterioles and capillaries	0	0	0	0	0
Pneumonia	7	6	6	4	2
Bronchitis, emphysema and asthma	10	11	13	2	4
Ulcer of stomach and duodenum	1	2	0	0	0
Chronic liver disease and cirrhosis	1	1	2	0	2
Liver abscess and sequelae of chronic liver diseases	6	1	1	0	2
Nephritis, nephrotic syndrome and nephrosis	1	1	5	2	1
Senility without mention of psychosis	4	1	4	12	4
Motor vehicle traffic accidents	1	0	1	0	0
Accidents caused by fire and flames	0	0	0	0	1
Suicide	0	2	0	1	1
Homicide	1	1	0	0	0
All other causes	49	38	35	38	41
Total	212	157	158	168	167

1/ excluding diseases of the pulmonary circulation.

SECTION 6

MARRIAGES

Table 6.1(a) - Marriages by month of registration - Republic of Mauritius, 1986 - 1995^{1/}

Month	1986	1987	1988	1989	1990	1991	1992	1993	1994	1995
January	703	735	758	751	695	751	731	743	684	618
February	641	663	679	711	668	659	725	724	617	577
March	737	702	753	801	693	734	678	654	620	618
April	884	992	969	916	975	887	956	1,042	1,024	978
May	899	910	893	964	1,008	992	955	1,026	1,007	900
June	903	1,002	939	986	1,087	1,009	949	1,037	967	839
July	782	971	954	883	980	954	1,025	1,072	1,089	1,042
August	1,009	1,012	1,057	986	1,061	1,033	1,133	1,101	1,056	949
September	804	929	882	847	875	886	850	883	939	852
October	881	1,063	1,122	1,028	1,013	1,000	1,007	992	1,094	1,073
November	1,068	1,132	1,213	1,146	1,141	1,169	1,263	1,172	1,187	1,182
December	1,245	1,281	1,234	1,178	1,229	1,221	1,136	1,130	1,130	996
Year	10,556	11,392	11,453	11,197	11,425	11,295	11,408	11,576	11,414	10,624

^{1/} excluding Agalega and St. Brandon.

Table 6.1(b) - Marriages by month of registration - Island of Mauritius, 1986 - 1995

Month	1986	1987	1988	1989	1990	1991	1992	1993	1994	1995
January	693	728	752	741	679	750	724	741	678	606
February	635	655	669	704	659	647	720	716	610	566
March	730	689	743	798	684	720	663	634	603	602
April	858	980	947	898	962	874	947	1,024	1,015	966
May	884	894	888	947	997	980	947	1,018	990	882
June	874	982	930	973	1,072	1,000	924	1,027	949	826
July	760	956	935	870	965	945	1,020	1,057	1,070	1,029
August	990	997	1,038	967	1,050	1,026	1,121	1,074	1,032	932
September	780	909	872	834	863	873	832	870	921	836
October	858	1,040	1,108	1,011	997	981	999	976	1,074	1,054
November	1,045	1,117	1,183	1,131	1,111	1,149	1,242	1,143	1,168	1,153
December	1,230	1,254	1,218	1,166	1,213	1,201	1,107	1,103	1,102	978
Year	10,337	11,201	11,283	11,040	11,252	11,146	11,246	11,383	11,212	10,430

Table 6.1(c) - Marriages by month of registration - Island of Rodrigues, 1986 - 1995

Month	1986	1987	1988	1989	1990	1991	1992	1993	1994	1995
January	10	7	6	10	16	1	7	2	6	12
February	6	8	10	7	9	12	5	8	7	11
March	7	13	10	3	9	14	15	20	17	16
April	26	12	22	18	13	13	9	18	9	12
May	15	16	5	17	11	12	8	8	17	18
June	29	20	9	13	15	9	25	10	18	13
July	22	15	19	13	15	9	5	15	19	13
August	19	15	19	19	11	7	12	27	24	17
September	24	20	10	13	12	13	18	13	18	16
October	23	23	14	17	16	19	8	16	20	19
November	23	15	30	15	30	20	21	29	19	29
December	15	27	16	12	16	20	29	27	28	18
Year	219	191	170	157	173	149	162	193	202	194

Table 6.2 - Marriages by geographical district - Republic of Mauritius, 1986 - 1995
1/

Geographical district	1986	1987	1988	1989	1990	1991	1992	1993	1994	1995
Port Louis	1,283	1,364	1,280	1,200	1,202	1,107	1,106	1,183	1,049	948
Pamplemousses	874	1,019	984	1,014	1,009	973	1,089	1,140	1,171	1,231
Riviere du Rempart	1,015	1,050	1,175	1,108	1,244	1,237	1,250	1,228	1,294	1,152
Flacq	1,241	1,386	1,322	1,433	1,461	1,626	1,558	1,510	1,547	1,334
Grand Port	1,057	1,116	1,142	1,084	1,100	1,115	1,143	1,322	1,327	1,112
Savanne	718	724	799	763	785	779	733	686	652	620
Plaines Wilhems	2,903	3,309	3,275	3,250	3,273	3,293	3,232	3,003	2,764	2,666
Moka	782	757	825	715	648	633	721	706	678	695
Black River	464	476	481	473	530	383	414	605	730	672
Island of Mauritius	10,337	11,201	11,283	11,040	11,252	11,146	11,246	11,383	11,212	10,430
Island of Rodrigues	219	191	170	157	173	149	162	193	202	194
Republic of Mauritius	10,556	11,392	11,453	11,197	11,425	11,295	11,408	11,576	11,414	10,624

1/ excluding Agalega and St Brandon.

Table 6.3 - Marriage rate by geographical district - Republic of Mauritius, 1986 - 1995^{1/}

Geographical district	1986	1987	1988	1989	1990	1991	1992	1993	1994	1995
Port Louis	18.8	19.9	18.7	17.5	18.0	16.6	16.5	17.5	15.4	13.9
Pamplemousses	18.6	21.4	20.4	20.8	19.8	18.8	20.7	21.3	21.5	22.3
Riviere du Rempart	24.1	24.6	27.2	25.4	28.6	28.1	28.0	27.1	28.1	24.8
Flacq	22.1	24.4	23.0	24.8	25.9	28.5	27.0	25.9	26.2	22.4
Grand Port	21.9	22.9	23.2	21.8	22.7	22.8	23.1	26.3	26.1	21.7
Savanne	23.5	23.5	25.6	24.3	25.8	25.3	23.6	21.8	20.5	19.4
Plaines Wilhems	18.9	21.4	21.2	20.8	20.3	20.2	19.5	18.0	16.3	15.6
Moka	24.7	23.8	25.6	21.9	19.8	19.1	21.4	20.7	19.6	19.8
Black River	24.0	24.3	24.3	23.6	24.2	17.0	18.0	25.6	30.2	27.3
Island of Mauritius	20.8	22.4	22.4	21.7	22.0	21.5	21.4	21.4	20.8	19.2
Island of Rodrigues	12.9	11.1	10.0	9.2	10.1	8.7	9.4	11.2	11.7	11.2
Republic of Mauritius	20.5	22.0	22.0	21.3	21.6	21.1	21.0	21.1	20.5	18.9

1/ rates for 1986 - 1989 have been revised in the light of the 1990 Population Census data adjusted for underenumeration of young children.

1/
Table 6.4 - Marriages by type of marriage celebration - Republic of Mauritius, 1988 - 1995

Type of marriage celebration	1988	1989	1990	1991	1992	1993	1994	1995
By civil status officer ^{2/}	10,103	10,082	10,379	10,237	10,462	10,667	10,572	9,859
- Island of Mauritius	(9,933)	(9,925)	(10,206)	(10,088)	(10,300)	(10,474)	(10,370)	(9,665)
- Island of Rodrigues	(170)	(157)	(173)	(149)	(162)	(193)	(202)	(194)
By unauthorised person but assisted by a civil status officer	231	200	198	195	179	131	121	134
By authorised person	1,106	906	842	860	767	775	721	631
Total	11,440	11,188	11,419	11,292	11,408	11,573	11,414	10,624
Registration of past religious marriage	13	9	6	3	0	3	0	0
Grand total	11,453	11,197	11,425	11,295	11,408	11,576	11,414	10,624

1/ excluding Agalega and Saint Brandon.

2/ only this type of marriage is celebrated in Rodrigues.

1/
Table 6.5 - Marriages by type of marriage celebration and month - Republic of Mauritius, 1995

Type of marriage celebration	January	February	March	April	May	June	July	August	September	October	November	December	Year
By civil status officer ^{2/}	587	527	583	912	830	796	975	870	754	1,041	1,128	856	9,859
- Island of Mauritius	(575)	(516)	(567)	(900)	(812)	(783)	(962)	(853)	(738)	(1,022)	(1,099)	(838)	(9,665)
- Island of Rodrigues	(12)	(11)	(16)	(12)	(18)	(13)	(13)	(17)	(16)	(19)	(29)	(18)	(194)
By unauthorised person but assisted by a civil status officer	18	6	5	15	9	9	9	23	5	8	11	16	134
By authorised person	13	44	30	51	61	34	58	56	93	24	43	124	631
Total	618	577	618	978	900	839	1,042	949	852	1,073	1,182	996	10,624
Registration of past religious marriage	0	0	0	0	0	0	0	0	0	0	0	0	0
Grand total	618	577	618	978	900	839	1,042	949	852	1,073	1,182	996	10,624

1/ excluding Agalega and Saint Brandon.

2/ Only this type of marriage is celebrated in Rodrigues.

Table 6.6 - Marriages by type of marriage celebration and district - Republic of Mauritius, 1995

Type of marriage celebration	Port Louis	Pamplemousses	Riviere du Rempart	Flacq	Grand Port	Savanne	Plaines Wilhems	Moka	Black River	Island of Mauritius	Island of Rodrigue	Republic of Mauritius
By civil status officer	904	1,165	1,068	1,170	1,044	585	2,471	646	655	9,708	194	9,902
By unauthorised person but assisted by a civil status officer	14	16	25	20	4	5	32	5	4	125	0	125
By authorised person	30	50	59	144	64	30	163	44	13	597	0	597
Total	948	1,231	1,152	1,334	1,112	620	2,666	695	672	10,430	194	10,624
Registration of past religious marriage	0	0	0	0	0	0	0	0	0	0	0	0
Grand total	948	1,231	1,152	1,334	1,112	620	2,666	695	672	10,430	194	10,624

1/ refers to district of residence of husband.

Table 6.7- Marriages by age and previous marital status of bridegroom

1/
Republic of Mauritius - 1994 & 1995

Year	Age	Previous marital status of bridegroom					Total
		Single	Widowed	Divorced	Married (MPL) 2/	Married (PR) 3/	
1	15-19	194	0	0	0	0	194
	20-24	2,132	0	4	0	0	2,136
	25-29	4,153	10	80	2	0	4,245
	30-34	2,403	12	176	6	0	2,597
9	35-39	848	19	178	9	0	1,054
	40-44	392	16	129	5	0	542
9	45-49	164	29	89	1	0	283
	50-54	77	21	44	0	0	142
4	55-59	67	14	27	0	0	108
	60 & over	54	34	25	0	0	113
	Total	10,484	155	752	23	0	11,414
1	15-19	175	0	0	0	0	175
	20-24	2,041	2	4	1	0	2,048
	25-29	3,901	5	50	1	0	3,957
	30-34	2,234	10	145	3	0	2,392
9	35-39	779	16	166	5	0	966
	40-44	345	23	128	5	0	501
9	45-49	142	17	87	0	0	246
	50-54	74	21	52	0	0	147
5	55-59	46	16	25	0	0	87
	60 & over	43	36	26	0	0	105
	Total	9,780	146	683	15	0	10,624

1/ excluding Agalega and St Brandon.

2/ married under Muslim Personal Law.

3/ married Past Religiously.

Table 6.8 - Marriages by age and previous marital status of bride

1/
Republic of Mauritius, 1994 & 1995

Year	Age	Previous marital status of bride					Total
		Single	Widowed	Divorced	Married (MPL) 2/	Married (PR) 3/	
1	15-19	2,764	0	0	0	0	2,764
	20-24	3,773	2	40	1	0	3,816
	25-29	2,273	7	103	10	0	2,393
	30-34	1,074	14	138	6	0	1,232
	35-39	512	11	101	3	0	627
	40-44	230	4	46	1	0	281
	45-49	104	8	38	1	0	151
	50-54	49	7	19	0	0	75
	55-59	20	3	10	0	0	33
	60 & over	25	12	5	0	0	42
	Total	10,824	68	500	22	0	11,414
9	15-19	2,639	4	0	1	0	2,644
	20-24	3,663	4	22	1	0	3,690
	25-29	2,021	8	96	2	0	2,127
	30-34	965	11	105	7	0	1,088
	35-39	434	9	76	2	0	521
	40-44	217	5	58	1	0	281
	45-49	111	9	35	0	0	155
	50-54	38	4	20	0	0	62
	55-59	15	4	8	0	0	27
	60 & over	15	11	3	0	0	29
	Total	10,118	69	423	14	0	10,624

1/ excluding Agalega and St Brandon.

2/ married under Muslim Personal Law.

3/ married Past Religiously.

Table 6.9(a) - Marriages by marital status of each party - Republic of Mauritius, 1995

Marital status of bridegroom	Marital status of bride					Total
	Single	Widowed	Divorced	Married (MPL) 1/	Married (PR) 2/	
Single	9,531	37	212	0	0	9,780
Widowed	106	16	24	0	0	146
Divorced	479	16	187	1	0	683
Married(MPL) 1/	2	0	0	13	0	15
Married(PR) 2/	0	0	0	0	0	0
Total	10,118	69	423	14	0	10,624

Table 6.9(b) - Marriages by marital status of each party - Island of Mauritius, 1995

Marital status of bridegroom	Marital status of bride					Total
	Single	Widowed	Divorced	Married (MPL) 1/	Married (PR) 2/	
Single	9,349	37	211	0	0	9,597
Widowed	99	15	23	0	0	137
Divorced	477	16	187	1	0	681
Married(MPL) 1/	2	0	0	13	0	15
Married(PR) 2/	0	0	0	0	0	0
Total	9,927	68	421	14	0	10,430

Table 6.9(c) - Marriages by marital status of each party - Island of Rodrigues, 1995

Marital status of bridegroom	Marital status of bride					Total
	Single	Widowed	Divorced	Married (MPL) 1/	Married (PR) 2/	
Single	182	0	1	0	0	183
Widowed	7	1	1	0	0	9
Divorced	2	0	0	0	0	2
Married(MPL) 1/	0	0	0	0	0	0
Married(PR) 2/	0	0	0	0	0	0
Total	191	1	2	0	0	194

1/ married under Muslim Personal Law.

2/ married Past Religiously.

1/
Table 6.10(a) - Marriages by age of bride and age of bridegroom - Republic of Mauritius, 1995

Age of bride	Age of bridegroom										Total
	15-19	20-24	25-29	30-34	35-39	40-44	45-49	50-54	55-59	60+	
15-19	127	1,009	1,174	299	28	2	1	4	0	0	2,644
20-24	32	852	1,807	842	135	17	3	1	0	1	3,690
25-29	13	155	786	793	277	79	17	3	2	2	2,127
30-34	2	24	149	349	342	158	46	11	6	1	1,088
35-39	1	5	32	86	133	159	66	26	6	7	521
40-44	0	2	7	17	43	61	72	49	17	13	281
45-49	0	1	2	4	7	23	30	42	22	24	155
50-54	0	0	0	1	1	2	8	6	28	16	62
55-59	0	0	0	1	0	0	2	4	4	16	27
60+	0	0	0	0	0	0	1	1	2	25	29
Total	175	2,048	3,957	2,392	966	501	246	147	87	105	10,624

1/ excluding Agalega & St. Brandon.

Table 6.10(b) - Marriages by age of bride and age of bridegroom - Island of Mauritius, 1995

Age of bride	Age of bridegroom										Total
	15-19	20-24	25-29	30-34	35-39	40-44	45-49	50-54	55-59	60+	
15-19	124	978	1,153	294	27	2	1	2	0	0	2,581
20-24	31	829	1,772	831	132	15	3	1	0	1	3,615
25-29	13	151	774	783	272	78	17	3	2	2	2,095
30-34	2	23	147	348	337	155	46	11	6	1	1,076
35-39	1	5	32	84	132	158	66	25	6	5	514
40-44	0	2	7	17	43	61	72	49	16	13	280
45-49	0	1	2	4	7	23	30	42	22	24	155
50-54	0	0	0	1	1	2	8	6	27	16	61
55-59	0	0	0	1	0	0	2	4	3	16	26
60+	0	0	0	0	0	0	1	1	2	23	27
Total	171	1,989	3,887	2,363	951	494	246	144	84	101	10,430

Table 6.10(c) - Marriages by age of bride and age of bridegroom - Island of Rodrigues, 1995

Age of bride	Age of bridegroom										Total
	15-19	20-24	25-29	30-34	35-39	40-44	45-49	50-54	55-59	60+	
15-19	3	31	21	5	1	0	0	2	0	0	63
20-24	1	23	35	11	3	2	0	0	0	0	75
25-29	0	4	12	10	5	1	0	0	0	0	32
30-34	0	1	2	1	5	3	0	0	0	0	12
35-39	0	0	0	2	1	1	0	1	0	2	7
40-44	0	0	0	0	0	0	0	0	1	0	1
45-49	0	0	0	0	0	0	0	0	0	0	0
50-54	0	0	0	0	0	0	0	0	1	0	1
55-59	0	0	0	0	0	0	0	0	1	0	1
60+	0	0	0	0	0	0	0	0	0	2	2
Total	4	59	70	29	15	7	0	3	3	4	194

1/
Table 7.1 - Number of divorce cases lodged and disposed of - Republic of Mauritius, 1989 - 1995

	1989	1990	1991	1992	1993	1994	1995
No. of cases lodged	886	1,046	1,018	1,096	1,064	1,012	1,060
No. of cases disposed of	905	692	899	990	908	968	998
of which :							
(i) struck out, set aside or withdrawn	141	125	158	174	101	199	169
(ii) dismissed	51	17	33	32	43	33	25
(iii) judicial separation	2	1	1	3	2	3	3
(iv) divorce granted	711	549	707	781	762	733	801

1/ excluding Agalega and St Brandon.

Table 7.2 - Divorces by number of dependent children - Republic of Mauritius, 1986 - 1995

Number of children	1986	1987	1988	1989	1990	1991	1992	1993	1994	1995
0	233	284	258	257	217	238	266	263	250	238
1	155	222	225	202	127	197	233	194	210	244
2	117	181	152	143	103	165	173	185	170	188
3	55	69	52	55	61	67	55	79	53	95
4	22	33	23	29	24	19	29	19	28	22
5	15	22	17	15	12	7	12	10	11	6
6	9	11	6	2	3	8	11	7	6	4
7	3	8	3	5	0	3	1	2	1	1
8	2	7	2	0	1	2	0	1	1	2
9	2	4	1	1	1	0	0	0	3	1
10 & over	3	1	1	2	0	1	1	2	0	0
Total divorces	616	842	740	711	549	707	781	762	733	801
Aggregate no. of children	856	1,257	954	927	707	935	1,003	1,013	954	1,079

1/ dependent children are the living children who are dependent on either of the divorcees at the time the divorce petition is filed.

2/ excluding Agalega and St Brandon.

Table 7.3 - Divorces by duration of union - Republic of Mauritius, 1986 - 1995

Duration of union (years)	1986	1987	1988	1989	1990	1991	1992	1993	1994	1995
< 1 year	0	0	0	0	0	0	0	3	7	12
1 year	22	28	46	33	54	55	61	54	27	29
2 years	44	74	46	46	41	59	55	56	69	54
3 years	40	55	58	57	40	48	65	61	49	55
4 years	48	68	64	55	33	48	56	54	57	50
5 years	49	43	54	60	30	55	64	44	59	55
6 years	46	64	38	48	36	47	61	45	58	57
7 years	44	59	39	40	29	42	49	40	38	52
8 years	39	53	42	28	29	35	42	38	36	43
9 years	36	57	47	30	19	39	32	50	39	50
10 - 14 years	109	157	151	167	127	149	136	160	127	177
15 - 19 years	56	69	59	65	52	64	79	80	96	83
20 - 24 years	33	50	42	39	25	28	36	44	31	43
25 - 29 years	22	29	19	16	17	13	19	16	19	24
30 - 34 years	13	15	12	11	7	14	10	8	12	11
35 years & over	15	21	23	16	10	11	16	9	9	6
Total divorces	616	842	740	711	549	707	781	762	733	801

1/ excluding Agalega and St Brandon.

Table 8.1(a) - Projections of the resident population by sex - Republic of Mauritius, 1995 - 2035

Age	1 9 9 5			2 0 0 0			2 0 0 5			2 0 1 0			2 0 1 5		
	B. sexes	Male	Female	B. sexes	Male	Female	B. sexes	Male	Female	B. sexes	Male	Female	B. sexes	Male	Female
0-4	108,890	55,158	53,732	100,689	51,094	49,595	94,398	47,910	46,488	89,538	45,462	44,076	90,269	45,819	44,450
5-9	97,781	49,736	48,045	108,297	54,896	53,401	100,376	50,958	49,418	94,227	47,830	46,397	89,484	45,429	44,055
10-14	103,253	52,432	50,821	96,633	49,309	47,324	107,664	54,641	53,023	100,071	50,835	49,236	94,184	47,804	46,380
15-19	112,421	56,843	55,578	100,650	51,375	49,275	95,214	48,682	46,532	106,943	54,311	52,632	99,958	50,756	49,202
20-24	94,888	48,410	46,478	109,553	55,650	53,903	99,056	50,646	48,410	94,389	48,282	46,107	106,726	54,153	52,573
25-29	99,529	51,393	48,136	92,592	47,431	45,161	108,135	54,965	53,170	98,260	50,235	48,025	94,093	48,080	46,013
30-34	102,713	52,664	50,049	97,889	50,551	47,338	91,540	46,837	44,703	107,350	54,475	52,875	97,824	49,915	47,909
35-39	91,319	46,656	44,663	101,126	51,676	49,450	96,694	49,741	46,953	90,641	46,193	44,448	106,543	53,845	52,698
40-44	79,102	40,087	39,015	89,566	45,489	44,077	99,471	50,508	48,963	95,294	48,712	46,582	89,497	45,321	44,176
45-49	58,541	28,942	29,599	76,942	38,629	38,313	87,357	43,944	43,413	97,220	48,895	48,325	93,307	47,249	46,058
50-54	42,686	20,597	22,089	56,223	27,398	28,825	74,127	36,698	37,429	84,388	41,882	42,506	94,150	46,738	47,412
55-59	35,602	16,898	18,704	40,150	18,931	21,219	53,062	25,277	27,785	70,157	33,978	36,179	80,105	38,912	41,193
60-64	28,978	13,695	15,283	32,497	14,940	17,557	36,908	16,905	20,003	49,070	22,793	26,277	65,265	30,933	34,332
65-69	26,498	12,079	14,419	25,239	11,435	13,804	28,582	12,642	15,940	32,736	14,490	18,246	43,868	19,788	24,080
70-74	19,495	8,570	10,925	21,791	9,305	12,486	21,166	8,967	12,199	24,492	10,084	14,408	28,251	11,755	16,496
75-79	10,776	4,332	6,444	14,779	5,969	8,810	16,935	6,660	10,275	16,633	6,593	10,040	19,471	7,609	11,862
80+	9,646	3,013	6,633	11,353	3,717	7,636	15,060	5,158	9,902	18,423	6,324	12,099	19,894	6,907	12,987
All ages	1,122,118	561,505	560,613	1,175,969	587,795	588,174	1,225,745	611,139	614,606	1,269,832	631,374	638,458	1,312,889	651,013	661,876

Table 8.1(a) - Projections of the resident population by sex - Republic of Mauritius, 1995 - 2035 (cont'd)

Age	2 0 2 0			2 0 2 5			2 0 3 0			2 0 3 5		
	B.sexes	Male	Female	B.sexes	Male	Female	B.sexes	Male	Female	B.sexes	Male	Female
0-4	91,083	46,232	44,851	89,879	45,621	44,258	87,166	44,244	42,922	84,529	42,905	41,624
5-9	90,219	45,785	44,434	91,033	46,199	44,834	89,830	45,588	44,242	87,119	44,212	42,907
10-14	89,449	45,404	44,045	90,184	45,759	44,425	90,998	46,173	44,825	89,796	45,563	44,233
15-19	94,099	47,743	46,356	89,390	45,357	44,033	90,129	45,718	44,411	90,943	46,131	44,812
20-24	99,794	50,631	49,163	93,979	47,645	46,334	89,295	45,283	44,012	90,038	45,648	44,390
25-29	106,449	53,961	52,488	99,581	50,482	49,099	93,815	47,527	46,288	89,173	45,193	43,980
30-34	93,735	47,809	45,926	106,103	53,696	52,407	99,311	50,268	49,043	93,604	47,359	46,245
35-39	97,169	49,389	47,780	93,176	47,353	45,823	105,553	53,235	52,318	98,856	49,884	48,972
40-44	105,317	52,894	52,423	96,146	48,578	47,568	92,291	46,636	45,655	104,657	52,495	52,162
45-49	87,759	44,029	43,730	103,419	51,462	51,957	94,531	47,332	47,199	90,858	45,509	45,349
50-54	90,560	45,296	45,264	85,379	42,330	43,049	100,849	49,616	51,233	92,378	45,762	46,616
55-59	89,612	43,561	46,051	86,426	42,358	44,068	81,731	39,720	42,011	96,820	46,707	50,113
60-64	74,968	35,754	39,214	84,376	40,396	43,980	81,861	39,635	42,226	77,882	37,490	40,392
65-69	58,785	27,185	31,600	68,066	31,800	36,266	77,236	36,363	40,873	75,523	36,090	39,433
70-74	38,084	16,301	21,783	51,339	22,748	28,591	59,843	27,028	32,815	68,373	31,384	36,989
75-79	22,671	9,089	13,582	30,540	12,604	17,936	41,130	17,589	23,541	47,917	20,898	27,019
80+	22,527	7,813	14,714	25,930	9,158	16,772	32,894	12,021	20,873	43,328	16,477	26,851
All ages	1,352,280	668,876	683,404	1,384,946	683,546	701,400	1,408,463	693,976	714,487	1,421,794	699,707	722,087

Table 8.1(b) - Projections of the resident population by sex - Island of Mauritius, 1995 - 2035

Age	1 9 9 5			2 0 0 0			2 0 0 5			2 0 1 0			2 0 1 5		
	B. sexes	Male	Female	B. sexes	Male	Female	B. sexes	Male	Female	B. sexes	Male	Female	B. sexes	Male	Female
0-4	105,362	53,362	52,000	97,242	49,355	47,887	91,031	46,210	44,821	86,007	43,678	42,329	86,724	44,027	42,697
5-9	93,944	47,800	46,144	104,855	53,147	51,708	96,992	49,254	47,738	90,903	46,154	44,749	85,954	43,646	42,308
10-14	98,310	49,984	48,326	92,994	47,467	45,527	104,370	52,962	51,408	96,787	49,178	47,609	90,860	46,128	44,732
15-19	107,652	54,434	53,218	96,167	49,162	47,005	91,918	47,015	44,903	103,877	52,748	51,129	96,675	49,100	47,575
20-24	91,215	46,551	44,664	105,258	53,481	51,777	94,930	48,612	46,318	91,330	46,735	44,595	103,664	52,593	51,071
25-29	96,875	50,044	46,831	89,273	45,746	43,527	104,105	52,927	51,178	94,313	48,290	46,023	91,038	46,536	44,502
30-34	100,600	51,661	48,939	95,433	49,302	46,131	88,372	45,227	43,145	103,425	52,489	50,936	93,886	47,973	45,913
35-39	89,399	45,687	43,712	99,130	50,734	48,396	94,330	48,541	45,789	87,542	44,621	42,921	102,638	51,872	50,766
40-44	77,655	39,345	38,310	87,729	44,565	43,164	97,544	49,603	47,941	92,988	47,546	45,442	86,434	43,773	42,661
45-49	57,398	28,333	29,025	75,564	37,925	37,639	85,587	43,058	42,529	95,349	48,022	47,327	91,045	46,111	44,934
50-54	41,390	19,960	21,430	55,097	26,823	28,274	72,804	36,028	36,776	82,675	41,032	41,643	92,327	45,896	46,431
55-59	34,519	16,382	18,137	38,927	18,337	20,590	51,995	24,738	27,257	68,896	33,346	35,550	78,457	38,103	40,354
60-64	28,146	13,282	14,864	31,497	14,479	17,018	35,769	16,372	19,397	48,074	22,307	25,767	64,079	30,359	33,720
65-69	25,921	11,810	14,111	24,512	11,090	13,422	27,698	12,254	15,444	31,722	14,038	17,684	42,975	19,372	23,603
70-74	19,107	8,385	10,722	21,311	9,087	12,224	20,553	8,681	11,872	23,737	9,756	13,981	27,374	11,365	16,009
75-79	10,481	4,220	6,261	14,485	5,836	8,649	16,564	6,499	10,065	16,152	6,377	9,775	18,867	7,355	11,512
80+	9,409	2,945	6,464	11,056	3,629	7,427	14,739	5,049	9,690	18,040	6,189	11,851	19,409	6,727	12,682
All ages	1,087,343	544,185	543,158	1,140,530	570,165	570,365	1,189,301	593,030	596,271	1,231,817	612,506	619,311	1,272,406	630,936	641,470

Table 8.1(b) - Projections of the resident population by sex - Island of Mauritius, 1995 - 2035 (cont'd)

Age	2 0 2 0			2 0 2 5			2 0 3 0			2 0 3 5		
	B.sexes	Male	Female	B.sexes	Male	Female	B.sexes	Male	Female	B.sexes	Male	Female
0-4	87,609	44,476	43,133	86,480	43,903	42,577	83,761	42,523	41,238	81,055	41,149	39,906
5-9	86,677	43,995	42,682	87,561	44,444	43,117	86,433	43,871	42,562	83,716	42,492	41,224
10-14	85,921	43,622	42,299	86,643	43,970	42,673	87,527	44,419	43,108	86,400	43,847	42,553
15-19	90,778	46,069	44,709	85,864	43,577	42,287	86,590	43,930	42,660	87,475	44,379	43,096
20-24	96,515	48,978	47,537	90,662	45,974	44,688	85,773	43,506	42,267	86,503	43,863	42,640
25-29	103,390	52,403	50,987	96,305	48,831	47,474	90,501	45,858	44,643	85,655	43,419	42,236
30-34	90,686	46,268	44,418	103,050	52,141	50,909	96,040	48,620	47,420	90,294	45,693	44,601
35-39	93,247	47,458	45,789	90,138	45,819	44,319	102,508	51,686	50,822	95,594	48,242	47,352
40-44	101,453	50,949	50,504	92,261	46,672	45,589	89,278	45,120	44,158	101,636	50,963	50,673
45-49	84,751	42,516	42,235	99,617	49,557	50,060	90,704	45,463	45,241	87,886	44,020	43,866
50-54	88,352	44,195	44,157	82,438	40,864	41,574	97,125	47,766	49,359	88,621	43,943	44,678
55-59	87,853	42,757	45,096	84,292	41,305	42,987	78,880	38,313	40,567	93,202	44,927	48,275
60-64	73,415	35,017	38,398	82,712	39,662	43,050	79,843	38,669	41,174	75,184	36,197	38,987
65-69	57,717	26,692	31,025	66,661	31,166	35,495	75,719	35,729	39,990	73,687	35,253	38,434
70-74	37,309	15,942	21,367	50,409	22,323	28,086	58,614	26,481	32,133	67,038	30,836	36,202
75-79	21,968	8,787	13,181	29,919	12,326	17,593	40,385	17,260	23,125	46,932	20,475	26,457
80+	21,913	7,591	14,322	25,191	8,887	16,304	32,156	11,745	20,411	42,500	16,161	26,339
All ages	1,309,554	647,715	661,839	1,340,203	661,421	678,782	1,361,837	670,959	690,878	1,373,378	675,859	697,519

Table 6.1(c) - Marriages by month of registration - Island of Rodrigues, 1986 - 1995

Month	1986	1987	1988	1989	1990	1991	1992	1993	1994	1995
January	10	7	6	10	16	1	7	2	6	12
February	6	8	10	7	9	12	5	8	7	11
March	7	13	10	3	9	14	15	20	17	16
April	26	12	22	18	13	13	9	18	9	12
May	15	16	5	17	11	12	8	8	17	18
June	29	20	9	13	15	9	25	10	18	13
July	22	15	19	13	15	9	5	15	19	13
August	19	15	19	19	11	7	12	27	24	17
September	24	20	10	13	12	13	18	13	18	16
October	23	23	14	17	16	19	8	16	20	19
November	23	15	30	15	30	20	21	29	19	29
December	15	27	16	12	16	20	29	27	28	18
Year	219	191	170	157	173	149	162	193	202	194

^{1/}
Table 6.2 - Marriages by geographical district - Republic of Mauritius, 1986 - 1995

Geographical district	1986	1987	1988	1989	1990	1991	1992	1993	1994	1995
Port Louis	1,283	1,364	1,280	1,200	1,202	1,107	1,106	1,183	1,049	948
Pamplemousses	874	1,019	984	1,014	1,009	973	1,089	1,140	1,171	1,231
Riviere du Rempart	1,015	1,050	1,175	1,108	1,244	1,237	1,250	1,228	1,294	1,152
Flacq	1,241	1,386	1,322	1,433	1,461	1,626	1,558	1,510	1,547	1,334
Grand Port	1,057	1,116	1,142	1,084	1,100	1,115	1,143	1,322	1,327	1,112
Savanne	718	724	799	763	785	779	733	686	652	620
Plaines Wilhems	2,903	3,309	3,275	3,250	3,273	3,293	3,232	3,003	2,764	2,666
Moka	782	757	825	715	648	633	721	706	678	695
Black River	464	476	481	473	530	383	414	605	730	672
Island of Mauritius	10,337	11,201	11,283	11,040	11,252	11,146	11,246	11,383	11,212	10,430
Island of Rodrigues	219	191	170	157	173	149	162	193	202	194
Republic of Mauritius	10,556	11,392	11,453	11,197	11,425	11,295	11,408	11,576	11,414	10,624

1/ excluding Agalega and St Brandon.

Table 6.3 - Marriage rate by geographical district - Republic of Mauritius, 1986 - 1995^{1/}

Geographical district	1986	1987	1988	1989	1990	1991	1992	1993	1994	1995
Port Louis	18.8	19.9	18.7	17.5	18.0	16.6	16.5	17.5	15.4	13.9
Pamplemousses	18.6	21.4	20.4	20.8	19.8	18.8	20.7	21.3	21.5	22.3
Riviere du Rempart	24.1	24.6	27.2	25.4	28.6	28.1	28.0	27.1	28.1	24.8
Flacq	22.1	24.4	23.0	24.8	25.9	28.5	27.0	25.9	26.2	22.4
Grand Port	21.9	22.9	23.2	21.8	22.7	22.8	23.1	26.3	26.1	21.7
Savanne	23.5	23.5	25.6	24.3	25.8	25.3	23.6	21.8	20.5	19.4
Plaines Wilhems	18.9	21.4	21.2	20.8	20.3	20.2	19.5	18.0	16.3	15.6
Moka	24.7	23.8	25.6	21.9	19.8	19.1	21.4	20.7	19.6	19.8
Black River	24.0	24.3	24.3	23.6	24.2	17.0	18.0	25.6	30.2	27.3
Island of Mauritius	20.8	22.4	22.4	21.7	22.0	21.5	21.4	21.4	20.8	19.2
Island of Rodrigues	12.9	11.1	10.0	9.2	10.1	8.7	9.4	11.2	11.7	11.2
Republic of Mauritius	20.5	22.0	22.0	21.3	21.6	21.1	21.0	21.1	20.5	18.9

^{1/} rates for 1986 - 1989 have been revised in the light of the 1990 Population Census data adjusted for underenumeration of young children.

1/
Table 6.4 - Marriages by type of marriage celebration - Republic of Mauritius, 1988 - 1995

Type of marriage celebration	1988	1989	1990	1991	1992	1993	1994	1995
By civil status officer ^{2/}	10,103	10,082	10,379	10,237	10,462	10,667	10,572	9,859
- Island of Mauritius	(9,933)	(9,925)	(10,206)	(10,088)	(10,300)	(10,474)	(10,370)	(9,665)
- Island of Rodrigues	(170)	(157)	(173)	(149)	(162)	(193)	(202)	(194)
By unauthorised person but assisted by a civil status officer	231	200	198	195	179	131	121	134
By authorised person	1,106	906	842	860	767	775	721	631
Total	11,440	11,188	11,419	11,292	11,408	11,573	11,414	10,624
Registration of past religious marriage	13	9	6	3	0	3	0	0
Grand total	11,453	11,197	11,425	11,295	11,408	11,576	11,414	10,624

1/ excluding Agalega and Saint Brandon.

2/ only this type of marriage is celebrated in Rodrigues.

1/
Table 6.5 - Marriages by type of marriage celebration and month - Republic of Mauritius, 1995

Type of marriage celebration	January	February	March	April	May	June	July	August	September	October	November	December	Year
By civil status officer ^{2/}	587	527	583	912	830	796	975	870	754	1,041	1,128	856	9,859
- Island of Mauritius	(575)	(516)	(567)	(900)	(812)	(783)	(962)	(853)	(738)	(1,022)	(1,099)	(838)	(9,665)
- Island of Rodrigues	(12)	(11)	(16)	(12)	(18)	(13)	(13)	(17)	(16)	(19)	(29)	(18)	(194)
By unauthorised person													
but assisted by a													
civil status officer	18	6	5	15	9	9	9	23	5	8	11	16	134
By authorised person	13	44	30	51	61	34	58	56	93	24	43	124	631
Total	618	577	618	978	900	839	1,042	949	852	1,073	1,182	996	10,624
Registration of past													
religious marriage	0	0	0	0	0	0	0	0	0	0	0	0	0
Grand total	618	577	618	978	900	839	1,042	949	852	1,073	1,182	996	10,624

1/ excluding Agalega and Saint Brandon.

2/ nly this type of marriage is celebrated in Rodrigues.

Table 6.6 - Marriages by type of marriage celebration and district - Republic of Mauritius, 1995

Type of marriage celebration	Port Louis	Pample-mousses	Riviere du Rempart	Flacq	Grand Port	Savanne	Plaines Wilhems	Moka	Black River	Island of Mauritius	Island of Rodrigue	Republic of Mauritius
By civil status officer	904	1,165	1,068	1,170	1,044	585	2,471	646	655	9,708	194	9,902
By unauthorised person but assisted by a civil status officer	14	16	25	20	4	5	32	5	4	125	0	125
By authorised person	30	50	59	144	64	30	163	44	13	597	0	597
Total	948	1,231	1,152	1,334	1,112	620	2,666	695	672	10,430	194	10,624
Registration of past religious marriage	0	0	0	0	0	0	0	0	0	0	0	0
Grand total	948	1,231	1,152	1,334	1,112	620	2,666	695	672	10,430	194	10,624

1/ refers to district of residence of husband.

Table 6.7- Marriages by age and previous marital status of bridegroom

1/
Republic of Mauritius - 1994 & 1995

Year	Age	Previous marital status of bridegroom					Total
		Single	Widowed	Divorced	Married (MPL) 2/	Married (PR) 3/	
1 9 9 4	15-19	194	0	0	0	0	194
	20-24	2,132	0	4	0	0	2,136
	25-29	4,153	10	80	2	0	4,245
	30-34	2,403	12	176	6	0	2,597
	35-39	848	19	178	9	0	1,054
	40-44	392	16	129	5	0	542
	45-49	164	29	89	1	0	283
	50-54	77	21	44	0	0	142
	55-59	67	14	27	0	0	108
60 & over	54	34	25	0	0	113	
	Total	10,484	155	752	23	0	11,414
1 9 9 5	15-19	175	0	0	0	0	175
	20-24	2,041	2	4	1	0	2,048
	25-29	3,901	5	50	1	0	3,957
	30-34	2,234	10	145	3	0	2,392
	35-39	779	16	166	5	0	966
	40-44	345	23	128	5	0	501
	45-49	142	17	87	0	0	246
	50-54	74	21	52	0	0	147
	55-59	46	16	25	0	0	87
60 & over	43	36	26	0	0	105	
	Total	9,780	146	683	15	0	10,624

1/ excluding Agalega and St Brandon.

2/ married under Muslim Personal Law.

3/ married Past Religiously.

Table 6.8 - Marriages by age and previous marital status of bride

1/
Republic of Mauritius, 1994 & 1995

Year	Age	Previous marital status of bride					Total
		Single	Widowed	Divorced	Married (MPL) 2/	Married (PR) 3/	
1 9 9 4	15-19	2,764	0	0	0	0	2,764
	20-24	3,773	2	40	1	0	3,816
	25-29	2,273	7	103	10	0	2,393
	30-34	1,074	14	138	6	0	1,232
	35-39	512	11	101	3	0	627
	40-44	230	4	46	1	0	281
	45-49	104	8	38	1	0	151
	50-54	49	7	19	0	0	75
	55-59	20	3	10	0	0	33
	60 & over	25	12	5	0	0	42
	Total	10,824	68	500	22	0	11,414
1 9 9 5	15-19	2,639	4	0	1	0	2,644
	20-24	3,663	4	22	1	0	3,690
	25-29	2,021	8	96	2	0	2,127
	30-34	965	11	105	7	0	1,088
	35-39	434	9	76	2	0	521
	40-44	217	5	58	1	0	281
	45-49	111	9	35	0	0	155
	50-54	38	4	20	0	0	62
	55-59	15	4	8	0	0	27
		60 & over	15	11	3	0	0
	Total	10,118	69	423	14	0	10,624

1/ excluding Agalega and St Brandon.

2/ married under Muslim Personal Law.

3/ married Past Religiously.

Table 6.9(a) - Marriages by marital status of each party - Republic of Mauritius, 1995

Marital status of bridegroom	Marital status of bride					Total
	Single	Widowed	Divorced	Married (MPL) 1/	Married (PR) 2/	
Single	9,531	37	212	0	0	9,780
Widowed	106	16	24	0	0	146
Divorced	479	16	187	1	0	683
Married(MPL) 1/	2	0	0	13	0	15
Married(PR) 2/	0	0	0	0	0	0
Total	10,118	69	423	14	0	10,624

Table 6.9(b) - Marriages by marital status of each party - Island of Mauritius, 1995

Marital status of bridegroom	Marital status of bride					Total
	Single	Widowed	Divorced	Married (MPL) 1/	Married (PR) 2/	
Single	9,349	37	211	0	0	9,597
Widowed	99	15	23	0	0	137
Divorced	477	16	187	1	0	681
Married(MPL) 1/	2	0	0	13	0	15
Married(PR) 2/	0	0	0	0	0	0
Total	9,927	68	421	14	0	10,430

Table 6.9(c) - Marriages by marital status of each party - Island of Rodrigues, 1995

Marital status of bridegroom	Marital status of bride					Total
	Single	Widowed	Divorced	Married (MPL) 1/	Married (PR) 2/	
Single	182	0	1	0	0	183
Widowed	7	1	1	0	0	9
Divorced	2	0	0	0	0	2
Married(MPL) 1/	0	0	0	0	0	0
Married(PR) 2/	0	0	0	0	0	0
Total	191	1	2	0	0	194

1/ married under Muslim Personal Law.

2/ married Past Religiously.

1/
Table 6.10(a) - Marriages by age of bride and age of bridegroom - Republic of Mauritius, 1995

Age of bride	Age of bridegroom										Total
	15-19	20-24	25-29	30-34	35-39	40-44	45-49	50-54	55-59	60+	
15-19	127	1,009	1,174	299	28	2	1	4	0	0	2,644
20-24	32	852	1,807	842	135	17	3	1	0	1	3,690
25-29	13	155	786	793	277	79	17	3	2	2	2,127
30-34	2	24	149	349	342	158	46	11	6	1	1,088
35-39	1	5	32	86	133	159	66	26	6	7	521
40-44	0	2	7	17	43	61	72	49	17	13	281
45-49	0	1	2	4	7	23	30	42	22	24	155
50-54	0	0	0	1	1	2	8	6	28	16	62
55-59	0	0	0	1	0	0	2	4	4	16	27
60+	0	0	0	0	0	0	1	1	2	25	29
Total	175	2,048	3,957	2,392	966	501	246	147	87	105	10,624

1/ excluding Agalega & St.Brandon.

Table 6.10(b) - Marriages by age of bride and age of bridegroom - Island of Mauritius, 1995

Age of bride	Age of bridegroom										Total
	15-19	20-24	25-29	30-34	35-39	40-44	45-49	50-54	55-59	60+	
15-19	124	978	1,153	294	27	2	1	2	0	0	2,581
20-24	31	829	1,772	831	132	15	3	1	0	1	3,615
25-29	13	151	774	783	272	78	17	3	2	2	2,095
30-34	2	23	147	348	337	155	46	11	6	1	1,076
35-39	1	5	32	84	132	158	66	25	6	5	514
40-44	0	2	7	17	43	61	72	49	16	13	280
45-49	0	1	2	4	7	23	30	42	22	24	155
50-54	0	0	0	1	1	2	8	6	27	16	61
55-59	0	0	0	1	0	0	2	4	3	16	26
60+	0	0	0	0	0	0	1	1	2	23	27
Total	171	1,989	3,887	2,363	951	494	246	144	84	101	10,430

Table 6.10(c) - Marriages by age of bride and age of bridegroom - Island of Rodrigues, 1995

Age of bride	Age of bridegroom										Total
	15-19	20-24	25-29	30-34	35-39	40-44	45-49	50-54	55-59	60+	
15-19	3	31	21	5	1	0	0	2	0	0	63
20-24	1	23	35	11	3	2	0	0	0	0	75
25-29	0	4	12	10	5	1	0	0	0	0	32
30-34	0	1	2	1	5	3	0	0	0	0	12
35-39	0	0	0	2	1	1	0	1	0	2	7
40-44	0	0	0	0	0	0	0	0	1	0	1
45-49	0	0	0	0	0	0	0	0	0	0	0
50-54	0	0	0	0	0	0	0	0	1	0	1
55-59	0	0	0	0	0	0	0	0	1	0	1
60+	0	0	0	0	0	0	0	0	0	2	2
Total	4	59	70	29	15	7	0	3	3	4	194

SECTION 7
DIVORCES

1/
Table 7.1 - Number of divorce cases lodged and disposed of - Republic of Mauritius, 1989 - 1995

	1989	1990	1991	1992	1993	1994	1995
No. of cases lodged	886	1,046	1,018	1,096	1,064	1,012	1,060
No. of cases disposed of	905	692	899	990	908	968	998
of which :							
(i) struck out, set aside or withdrawn	141	125	158	174	101	199	169
(ii) dismissed	51	17	33	32	43	33	25
(iii) judicial separation	2	1	1	3	2	3	3
(iv) divorce granted	711	549	707	781	762	733	801

1/ excluding Agalega and St Brandon.

Table 7.2 - Divorces by number of dependent children - Republic of Mauritius, 1986 - 1995

Number of children	1/									
	1986	1987	1988	1989	1990	1991	1992	1993	1994	1995
0	233	284	258	257	217	238	266	263	250	238
1	155	222	225	202	127	197	233	194	210	244
2	117	181	152	143	103	165	173	185	170	188
3	55	69	52	55	61	67	55	79	53	95
4	22	33	23	29	24	19	29	19	28	22
5	15	22	17	15	12	7	12	10	11	6
6	9	11	6	2	3	8	11	7	6	4
7	3	8	3	5	0	3	1	2	1	1
8	2	7	2	0	1	2	0	1	1	2
9	2	4	1	1	1	0	0	0	3	1
10 & over	3	1	1	2	0	1	1	2	0	0
Total divorces	616	842	740	711	549	707	781	762	733	801
Aggregate no. of children	856	1,257	954	927	707	935	1,003	1,013	954	1,079

1/ dependent children are the living children who are dependent on either of the divorcees at the time the divorce petition is filed.

2/ excluding Agalega and St Brandon.

1/

Table 7.3 - Divorces by duration of union - Republic of Mauritius, 1986 - 1995

Duration of union (years)	1986	1987	1988	1989	1990	1991	1992	1993	1994	1995
< 1 year	0	0	0	0	0	0	0	3	7	12
1 year	22	28	46	33	54	55	61	54	27	29
2 years	44	74	46	46	41	59	55	56	69	54
3 years	40	55	58	57	40	48	65	61	49	55
4 years	48	68	64	55	33	48	56	54	57	50
5 years	49	43	54	60	30	55	64	44	59	55
6 years	46	64	38	48	36	47	61	45	58	57
7 years	44	59	39	40	29	42	49	40	38	52
8 years	39	53	42	28	29	35	42	38	36	43
9 years	36	57	47	30	19	39	32	50	39	50
10 - 14 years	109	157	151	167	127	149	136	160	127	177
15 - 19 years	56	69	59	65	52	64	79	80	96	83
20 - 24 years	33	50	42	39	25	28	36	44	31	43
25 - 29 years	22	29	19	16	17	13	19	16	19	24
30 - 34 years	13	15	12	11	7	14	10	8	12	11
35 years & over	15	21	23	16	10	11	16	9	9	6
Total divorces	616	842	740	711	549	707	781	762	733	801

1/ excluding Agalega and St Brandon.

SECTION 8

***POPULATION
PROJECTIONS***

(Medium variant)

- (a) Republic of Mauritius
- (b) Island of Mauritius
- (c) Island of Rodrigues

Please refer to introductory notes (page iii) for detailed assumptions underlying the projections.

Table 8.1(a) - Projections of the resident population by sex - Republic of Mauritius, 1995 - 2035 (cont'd)

Age	2 0 2 0			2 0 2 5			2 0 3 0			2 0 3 5		
	B.sexes	Male	Female	B.sexes	Male	Female	B.sexes	Male	Female	B.sexes	Male	Female
0-4	91,083	46,232	44,851	89,879	45,621	44,258	87,166	44,244	42,922	84,529	42,905	41,624
5-9	90,219	45,785	44,434	91,033	46,199	44,834	89,830	45,588	44,242	87,119	44,212	42,907
10-14	89,449	45,404	44,045	90,184	45,759	44,425	90,998	46,173	44,825	89,796	45,563	44,233
15-19	94,099	47,743	46,356	89,390	45,357	44,033	90,129	45,718	44,411	90,943	46,131	44,812
20-24	99,794	50,631	49,163	93,979	47,645	46,334	89,295	45,283	44,012	90,038	45,648	44,390
25-29	106,449	53,961	52,488	99,581	50,482	49,099	93,815	47,527	46,288	89,173	45,193	43,980
30-34	93,735	47,809	45,926	106,103	53,696	52,407	99,311	50,268	49,043	93,604	47,359	46,245
35-39	97,169	49,389	47,780	93,176	47,353	45,823	105,553	53,235	52,318	98,856	49,884	48,972
40-44	105,317	52,894	52,423	96,146	48,578	47,568	92,291	46,636	45,655	104,657	52,495	52,162
45-49	87,759	44,029	43,730	103,419	51,462	51,957	94,531	47,332	47,199	90,858	45,509	45,349
50-54	90,560	45,296	45,264	85,379	42,330	43,049	100,849	49,616	51,233	92,378	45,762	46,616
55-59	89,612	43,561	46,051	86,426	42,358	44,068	81,731	39,720	42,011	96,820	46,707	50,113
60-64	74,968	35,754	39,214	84,376	40,396	43,980	81,861	39,635	42,226	77,882	37,490	40,392
65-69	58,785	27,185	31,600	68,066	31,800	36,266	77,236	36,363	40,873	75,523	36,090	39,433
70-74	38,084	16,301	21,783	51,339	22,748	28,591	59,843	27,028	32,815	68,373	31,384	36,989
75-79	22,671	9,089	13,582	30,540	12,604	17,936	41,130	17,589	23,541	47,917	20,898	27,019
80+	22,527	7,813	14,714	25,930	9,158	16,772	32,894	12,021	20,873	43,328	16,477	26,851
All ages	1,352,280	668,876	683,404	1,384,946	683,546	701,400	1,408,463	693,976	714,487	1,421,794	699,707	722,087

Table 8.1(b) - Projections of the resident population by sex - Island of Mauritius, 1995 - 2035

Age	1 9 9 5			2 0 0 0			2 0 0 5			2 0 1 0			2 0 1 5		
	B. sexes	Male	Female	B. sexes	Male	Female	B. sexes	Male	Female	B. sexes	Male	Female	B. sexes	Male	Female
0-4	105,362	53,362	52,000	97,242	49,355	47,887	91,031	46,210	44,821	86,007	43,678	42,329	86,724	44,027	42,697
5-9	93,944	47,800	46,144	104,855	53,147	51,708	96,992	49,254	47,738	90,903	46,154	44,749	85,954	43,646	42,308
10-14	98,310	49,984	48,326	92,994	47,467	45,527	104,370	52,962	51,408	96,787	49,178	47,609	90,860	46,128	44,732
15-19	107,652	54,434	53,218	96,167	49,162	47,005	91,918	47,015	44,903	103,877	52,748	51,129	96,675	49,100	47,575
20-24	91,215	46,551	44,664	105,258	53,481	51,777	94,930	48,612	46,318	91,330	46,735	44,595	103,664	52,593	51,071
25-29	96,875	50,044	46,831	89,273	45,746	43,527	104,105	52,927	51,178	94,313	48,290	46,023	91,038	46,536	44,502
30-34	100,600	51,661	48,939	95,433	49,302	46,131	88,372	45,227	43,145	103,425	52,489	50,936	93,886	47,973	45,913
35-39	89,399	45,687	43,712	99,130	50,734	48,396	94,330	48,541	45,789	87,542	44,621	42,921	102,638	51,872	50,766
40-44	77,655	39,345	38,310	87,729	44,565	43,164	97,544	49,603	47,941	92,988	47,546	45,442	86,434	43,773	42,661
45-49	57,398	28,333	29,025	75,564	37,925	37,639	85,587	43,058	42,529	95,349	48,022	47,327	91,045	46,111	44,934
50-54	41,390	19,960	21,430	55,097	26,823	28,274	72,804	36,028	36,776	82,675	41,032	41,643	92,327	45,896	46,431
55-59	34,519	16,382	18,137	38,927	18,337	20,590	51,995	24,738	27,257	68,896	33,346	35,550	78,457	38,103	40,354
60-64	28,146	13,282	14,864	31,497	14,479	17,018	35,769	16,372	19,397	48,074	22,307	25,767	64,079	30,359	33,720
65-69	25,921	11,810	14,111	24,512	11,090	13,422	27,698	12,254	15,444	31,722	14,038	17,684	42,975	19,372	23,603
70-74	19,107	8,385	10,722	21,311	9,087	12,224	20,553	8,681	11,872	23,737	9,756	13,981	27,374	11,365	16,009
75-79	10,481	4,220	6,261	14,485	5,836	8,649	16,564	6,499	10,065	16,152	6,377	9,775	18,867	7,355	11,512
80+	9,409	2,945	6,464	11,056	3,629	7,427	14,739	5,049	9,690	18,040	6,189	11,851	19,409	6,727	12,682
All ages	1,087,343	544,185	543,158	1,140,530	570,165	570,365	1,189,301	593,030	596,271	1,231,817	612,506	619,311	1,272,406	630,936	641,470

Table 8.1(b) - Projections of the resident population by sex - Island of Mauritius, 1995 - 2035 (cont'd)

Age	2020			2025			2030			2035		
	B.sexes	Male	Female	B.sexes	Male	Female	B.sexes	Male	Female	B. sexes	Male	Female
0-4	87,609	44,476	43,133	86,480	43,903	42,577	83,761	42,523	41,238	81,055	41,149	39,906
5-9	86,677	43,995	42,682	87,561	44,444	43,117	86,433	43,871	42,562	83,716	42,492	41,224
10-14	85,921	43,622	42,299	86,643	43,970	42,673	87,527	44,419	43,108	86,400	43,847	42,553
15-19	90,778	46,069	44,709	85,864	43,577	42,287	86,590	43,930	42,660	87,475	44,379	43,096
20-24	96,515	48,978	47,537	90,662	45,974	44,688	85,773	43,506	42,267	86,503	43,863	42,640
25-29	103,390	52,403	50,987	96,305	48,831	47,474	90,501	45,858	44,643	85,655	43,419	42,236
30-34	90,686	46,268	44,418	103,050	52,141	50,909	96,040	48,620	47,420	90,294	45,693	44,601
35-39	93,247	47,458	45,789	90,138	45,819	44,319	102,508	51,686	50,822	95,594	48,242	47,352
40-44	101,453	50,949	50,504	92,261	46,672	45,589	89,278	45,120	44,158	101,636	50,963	50,673
45-49	84,751	42,516	42,235	99,617	49,557	50,060	90,704	45,463	45,241	87,886	44,020	43,866
50-54	88,352	44,195	44,157	82,438	40,864	41,574	97,125	47,766	49,359	88,621	43,943	44,678
55-59	87,853	42,757	45,096	84,292	41,305	42,987	78,880	38,313	40,567	93,202	44,927	48,275
60-64	73,415	35,017	38,398	82,712	39,662	43,050	79,843	38,669	41,174	75,184	36,197	38,987
65-69	57,717	26,692	31,025	66,661	31,166	35,495	75,719	35,729	39,990	73,687	35,253	38,434
70-74	37,309	15,942	21,367	50,409	22,323	28,086	58,614	26,481	32,133	67,038	30,836	36,202
75-79	21,968	8,787	13,181	29,919	12,326	17,593	40,385	17,260	23,125	46,932	20,475	26,457
80+	21,913	7,591	14,322	25,191	8,887	16,304	32,156	11,745	20,411	42,500	16,161	26,339
All ages	1,309,554	647,715	661,839	1,340,203	661,421	678,782	1,361,837	670,959	690,878	1,373,378	675,859	697,519

Table 8.1(c) - Projections of the resident population by sex - Island of Rodrigues, 1995 - 2035 (cont'd)

Age	2 0 2 0			2 0 2 5			2 0 3 0			2 0 3 5		
	B.sexes	Male	Female	B.sexes	Male	Female	B.sexes	Male	Female	B.sexes	Male	Female
	0-4	3,474	1,756	1,718	3,399	1,718	1,681	3,405	1,721	1,684	3,474	1,756
5-9	3,542	1,790	1,752	3,472	1,755	1,717	3,397	1,717	1,680	3,403	1,720	1,683
10-14	3,528	1,782	1,746	3,541	1,789	1,752	3,471	1,754	1,717	3,396	1,716	1,680
15-19	3,321	1,674	1,647	3,526	1,780	1,746	3,539	1,788	1,751	3,468	1,752	1,716
20-24	3,279	1,653	1,626	3,317	1,671	1,646	3,522	1,777	1,745	3,535	1,785	1,750
25-29	3,059	1,558	1,501	3,276	1,651	1,625	3,314	1,669	1,645	3,518	1,774	1,744
30-34	3,049	1,541	1,508	3,053	1,555	1,498	3,271	1,648	1,623	3,310	1,666	1,644
35-39	3,922	1,931	1,991	3,038	1,534	1,504	3,045	1,549	1,496	3,262	1,642	1,620
40-44	3,864	1,945	1,919	3,885	1,906	1,979	3,013	1,516	1,497	3,021	1,532	1,489
45-49	3,008	1,513	1,495	3,802	1,905	1,897	3,827	1,869	1,958	2,972	1,489	1,483
50-54	2,208	1,101	1,107	2,941	1,466	1,475	3,724	1,850	1,874	3,757	1,819	1,938
55-59	1,759	804	955	2,134	1,053	1,081	2,851	1,407	1,444	3,618	1,780	1,838
60-64	1,553	737	816	1,664	734	930	2,018	966	1,052	2,698	1,293	1,405
65-69	1,068	493	575	1,405	634	771	1,517	634	883	1,836	837	999
70-74	775	359	416	930	425	505	1,229	547	682	1,335	548	787
75-79	703	302	401	621	278	343	745	329	416	985	423	562
80+	614	222	392	739	271	468	738	276	462	828	316	512
All ages	42,726	21,161	21,565	44,743	22,125	22,618	46,626	23,017	23,609	48,416	23,848	24,568

Table 8.2(a) - Projected demographic rates - Republic of Mauritius, 1995 - 2035

	1995 - 2000	2000 - 2005	2005 - 2010	2010 - 2015	2015 - 2020	2020 - 2025	2025 - 2030	2030 - 2035
Average annual growth rate (%)	0.94	0.83	0.71	0.67	0.59	0.48	0.34	0.19
Crude birth rate	17.8	15.9	14.5	14.1	13.8	13.2	12.6	12.0
Crude death rate	6.6	6.7	7.0	7.4	7.8	7.4	9.2	10.1
Age specific fertility rates:								
Age of woman (years)								
15 - 19	40.2	37.2	35.3	35.3	35.3	35.3	35.3	35.3
20 - 24	134.3	124.5	118.4	118.4	118.4	118.4	118.4	118.4
25 - 29	124.5	115.4	109.6	109.6	109.6	109.6	109.6	109.6
30 - 34	76.9	71.4	68.1	68.1	68.1	68.1	68.1	68.1
35 - 39	34.8	32.3	30.9	30.9	30.9	30.9	30.9	30.9
40 - 44	9.2	8.5	8.3	8.3	8.3	8.3	8.3	8.3
45 - 49	0.9	0.8	0.8	0.8	0.8	0.8	0.8	0.8
Total fertility rate	2.10	1.95	1.86	1.86	1.86	1.86	1.86	1.86
Gross reproduction rate	1.03	0.96	0.91	0.91	0.91	0.91	0.91	0.91
Net reproduction rate	1.01	0.94	0.90	0.90	0.91	0.91	0.91	0.91
Mean female population (15-49) years	320,517	329,831	335,569	338,812	338,247	337,543	333,073	327,418

Table 8.2(b) - Projected demographic rates - Island of Mauritius, 1995 - 2035

	1995 - 2000	2000 - 2005	2005 - 2010	2010 - 2015	2015 - 2020	2020 - 2025	2025 - 2030	2030 - 2035
Average annual growth rate (%)	0.96	0.84	0.70	0.65	0.58	0.46	0.32	0.17
Crude birth rate	17.7	15.8	14.3	13.9	13.7	13.1	12.5	11.9
Crude death rate	6.6	6.7	7.0	7.5	7.9	8.5	9.3	10.2
Age specific fertility rates:								
Age of woman (years)								
15 - 19	39.9	37.0	35.2	35.2	35.2	35.2	35.2	35.2
20 - 24	135.7	126.0	119.5	119.5	119.5	119.5	119.5	119.5
25 - 29	124.7	115.8	109.9	109.9	109.9	109.9	109.9	109.9
30 - 34	76.0	70.6	67.0	67.0	67.0	67.0	67.0	67.0
35 - 39	34.0	31.6	30.0	30.0	30.0	30.0	30.0	30.0
40 - 44	8.8	8.2	7.8	7.8	7.8	7.8	7.8	7.8
45 - 49	0.8	0.8	0.7	0.7	0.7	0.7	0.7	0.7
Total fertility rate	2.10	1.95	1.85	1.85	1.85	1.85	1.85	1.85
Gross reproduction rate	1.03	0.96	0.91	0.91	0.91	0.91	0.91	0.91
Net reproduction rate	1.01	0.94	0.90	0.90	0.90	0.90	0.90	0.90
Mean female population (15-49) years	311,169	319,721	325,088	327,898	326,800	325,752	321,268	315,838

Table 8.2(c) - Projected demographic rates - Island of Rodrigues, 1995 - 2035

	1995 - 2000	2000 - 2005	2005 - 2010	2010 - 2015	2015 - 2020	2020 - 2025	2025 - 2030	2030 - 2035
Average annual growth rate (%)	0.38	0.56	0.85	1.26	1.08	0.92	0.82	0.75
Crude birth rate	20.1	19.0	19.1	18.2	16.8	15.6	15.0	14.7
Crude death rate	4.9	5.1	5.3	5.6	6.0	6.4	6.8	7.2
Age specific fertility rates:								
Age of woman (years)								
15 - 19	46.6	40.7	40.7	40.7	40.7	40.7	40.7	40.7
20 - 24	101.8	89.0	89.0	89.0	89.0	89.0	89.0	89.0
25 - 29	117.6	102.9	102.9	102.9	102.9	102.9	102.9	102.9
30 - 34	111.8	97.9	97.9	97.9	97.9	97.9	97.9	97.9
35 - 39	69.1	60.5	60.5	60.5	60.5	60.5	60.5	60.5
40 - 44	27.8	24.4	24.4	24.4	24.4	24.4	24.4	24.4
45 - 49	5.3	4.6	4.6	4.6	4.6	4.6	4.6	4.6
Total fertility rate	2.40	2.10	2.10	2.10	2.10	2.10	2.10	2.10
Gross reproduction rate	1.19	1.04	1.04	1.04	1.04	1.04	1.04	1.04
Net reproduction rate	1.16	1.02	1.03	1.03	1.03	1.03	1.03	1.03
Mean female population (15-49) years	9,348	10,110	10,481	10,914	11,447	11,791	11,805	11,580

Table 8.3(a) - Distribution of the resident population by selected age group, age indicators and dependency ratio

Republic of Mauritius, 1995 - 2035

Age group (Years)	1995		2000		2005		2010		2015		2020		2025		2030		2035	
	Number	%	Number	%	Number	%	Number	%	Number	%	Number	%	Number	%	Number	%	Number	%
Under 5	108,890	9.7	100,689	8.6	94,398	7.7	89,538	7.1	90,269	6.9	91,083	6.7	89,879	6.5	87,166	6.2	84,529	5.9
Under 15	309,924	27.6	305,619	26.0	302,438	24.7	283,836	22.4	273,937	20.9	270,751	20.0	271,096	19.6	267,994	19.0	261,444	18.4
15 - 64	745,779	66.5	797,188	67.8	841,564	68.7	893,712	70.4	927,468	70.6	939,462	69.5	937,975	67.7	929,366	66.0	925,209	65.1
15 & over	812,194	72.4	870,350	74.0	923,307	75.3	985,996	77.6	1,038,952	79.1	1,081,529	80.0	1,113,850	80.4	1,140,469	81.0	1,160,350	81.6
60 & over	95,393	8.5	105,659	9.0	118,651	9.7	141,354	11.1	176,749	13.5	217,035	16.0	260,251	18.8	292,964	20.8	313,023	22.0
65 & over	66,415	5.9	73,162	6.2	81,743	6.7	92,284	7.3	111,484	8.5	142,067	10.5	175,875	12.7	211,103	15.0	235,141	16.5
All ages	1,122,118	100.0	1,175,969	100.0	1,225,745	100.0	1,269,832	100.0	1,312,889	100.0	1,352,280	100.0	1,384,946	100.0	1,408,463	100.0	1,421,794	100.0
Mean age		29.4		30.7		32.2		33.7		35.0		36.3		37.5		38.6		39.5
Median age		27.2		28.9		30.4		32.4		34.2		35.6		36.7		38.0		39.3
Dependency ratio		504.6		475.1		456.5		420.9		415.6		439.4		476.5		515.5		536.7

Table 8.3(b) - Distribution of the resident population by selected age group, age indicators and dependency ratio

Island of Mauritius, 1995 - 2035

Age group (Years)	1995		2000		2005		2010		2015		2020		2025		2030		2035	
	Number	%	Number	%	Number	%	Number	%	Number	%	Number	%	Number	%	Number	%	Number	%
Under 5	105,362	9.7	97,242	8.5	91,031	7.7	86,007	7.0	86,724	6.8	87,609	6.7	86,480	6.5	83,761	6.2	81,055	5.9
Under 15	297,616	27.4	295,091	25.9	292,393	24.6	273,697	22.2	263,538	20.7	260,207	19.9	260,684	19.5	257,721	18.9	251,171	18.3
15 - 64	724,809	66.7	774,075	67.9	817,354	68.7	868,469	70.5	900,243	70.8	910,440	69.5	907,339	67.7	897,242	65.9	892,050	65.0
15 & over	789,727	72.6	845,439	74.1	896,908	75.4	958,120	77.8	1,008,868	79.3	1,049,347	80.1	1,079,519	80.5	1,104,116	81.1	1,122,207	81.7
60 & over	93,064	8.6	102,861	9.0	115,323	9.7	137,725	11.2	172,704	13.6	212,322	16.2	254,892	19.0	286,717	21.1	305,341	22.2
65 & over	64,918	6.0	71,364	6.3	79,554	6.7	89,651	7.3	108,625	8.5	138,907	10.6	172,180	12.8	206,874	15.2	230,157	16.8
All ages	1,087,343	100.0	1,140,530	100.0	1,189,301	100.0	1,231,817	100.0	1,272,406	100.0	1,309,554	100.0	1,340,203	100.0	1,361,837	100.0	1,373,378	100.0
Mean age		29.5		30.8		32.3		33.8		35.2		36.4		37.6		38.7		39.6
Median age		27.4		29.1		30.6		32.5		34.3		35.7		36.9		38.1		39.5
Dependency ratio		500.2		473.4		455.1		418.4		413.4		438.4		477.1		517.8		539.6

Table 8.3(c) - Distribution of the resident population by selected age group, age indicators and dependency ratio

Island of Rodrigues, 1995 - 2035

Age group (Years)	1995		2000		2005		2010		2015		2020		2025		2030		2035	
	Number	%	Number	%	Number	%	Number	%	Number	%	Number	%	Number	%	Number	%	Number	%
Under 5	3,528	10.1	3,447	9.7	3,367	9.2	3,531	9.3	3,545	8.8	3,474	8.1	3,399	7.6	3,405	7.3	3,474	7.2
Under 15	12,308	35.4	10,528	29.7	10,045	27.6	10,139	26.7	10,399	25.7	10,544	24.7	10,412	23.3	10,273	22.0	10,273	21.2
15 - 64	20,970	60.3	23,113	65.2	24,210	66.4	25,243	66.4	27,225	67.3	29,022	67.9	30,636	68.5	32,124	68.9	33,159	68.5
15 & over	22,467	64.6	24,911	70.3	26,399	72.4	27,876	73.3	30,084	74.3	32,182	75.3	34,331	76.7	36,353	78.0	38,143	78.8
60 & over	2,329	6.7	2,798	7.9	3,328	9.1	3,629	9.5	4,045	10.0	4,713	11.0	5,359	12.0	6,247	13.4	7,682	15.9
65 & over	1,497	4.3	1,798	5.1	2,189	6.0	2,633	6.9	2,859	7.1	3,160	7.4	3,695	8.3	4,229	9.1	4,984	10.3
All ages	34,775	100.0	35,439	100.0	36,444	100.0	38,015	100.0	40,483	100.0	42,726	100.0	44,743	100.0	46,626	100.0	48,416	100.0
Mean age	25.6		27.3		29.0		30.3		31.5		32.7		33.9		35.1		36.2	
Median age	20.4		23.2		25.9		28.5		30.6		31.9		33.0		34.1		35.2	
Dependency ratio	658.3		533.3		505.3		506.0		487.0		472.2		460.5		451.4		460.1	

Table 8.4(a) - Projections of the resident population under 25 years by single year of age and sex - Republic of Mauritius, 1995 - 2015

Age (Years)	1995		2000		2005		2010		2015	
	Male	Female	Male	Female	Male	Female	Male	Female	Male	Female
0	10,651	10,522	10,175	9,778	9,338	9,059	8,982	8,708	9,240	8,963
1	10,698	10,561	10,183	9,833	9,447	9,166	9,030	8,755	9,198	8,925
2	11,114	11,038	10,230	9,929	9,578	9,294	9,089	8,813	9,162	8,889
3	11,524	10,921	10,277	10,023	9,708	9,421	9,151	8,871	9,127	8,853
4	11,171	10,690	10,229	10,032	9,839	9,548	9,210	8,929	9,092	8,820
(0 - 4)	55,158	53,732	51,094	49,595	47,910	46,488	45,462	44,076	45,819	44,450
5	10,662	10,277	10,600	10,457	10,148	9,744	9,322	9,041	8,976	8,704
6	10,387	10,184	10,647	10,495	10,156	9,798	9,431	9,148	9,024	8,751
7	9,929	9,631	11,062	10,971	10,203	9,893	9,562	9,276	9,083	8,809
8	9,402	9,046	11,470	10,854	10,249	9,987	9,693	9,402	9,144	8,867
9	9,356	8,907	11,117	10,624	10,202	9,996	9,822	9,530	9,202	8,924
(5 - 9)	49,736	48,045	54,896	53,401	50,958	49,418	47,830	46,397	45,429	44,055
10	9,563	9,120	10,571	10,126	10,551	10,382	10,124	9,709	9,317	9,038
11	9,846	9,482	10,298	10,031	10,597	10,421	10,131	9,762	9,426	9,145
12	10,168	9,936	9,844	9,486	11,012	10,894	10,178	9,857	9,557	9,273
13	11,056	10,869	9,321	8,908	11,417	10,777	10,224	9,950	9,688	9,398
14	11,799	11,414	9,275	8,773	11,064	10,549	10,178	9,958	9,816	9,526
(10 - 14)	52,432	50,821	49,309	47,324	54,641	53,023	50,835	49,236	47,804	46,380
15	12,453	12,181	9,373	8,844	10,439	9,962	10,486	10,305	10,109	9,703
16	11,699	11,521	9,646	9,192	10,165	9,862	10,533	10,343	10,116	9,755
17	11,537	11,232	9,961	9,635	9,719	9,327	10,948	10,816	10,162	9,850
18	10,995	10,555	10,833	10,537	9,202	8,756	11,349	10,696	10,208	9,943
19	10,159	10,089	11,562	11,067	9,157	8,625	10,995	10,472	10,161	9,951
(15 - 19)	56,843	55,578	51,375	49,275	48,682	46,532	54,311	52,632	50,756	49,202
20	10,639	10,304	12,193	11,812	9,242	8,690	10,355	9,874	10,456	10,294
21	10,177	9,956	11,452	11,177	9,508	9,030	10,083	9,771	10,502	10,332
22	9,030	8,467	11,297	10,894	9,819	9,467	9,639	9,242	10,917	10,804
23	9,226	9,054	10,761	10,235	10,680	10,351	9,124	8,674	11,315	10,683
24	9,338	8,697	9,947	9,785	11,397	10,872	9,081	8,546	10,963	10,460
(20 - 24)	48,410	46,478	55,650	53,903	50,646	48,410	48,282	46,107	54,153	52,573

Table 8.4(b) - Projections of the resident population under 25 years by single year of age and sex - Island of Mauritius, 1995 - 2015

Age (Years)	1995		2000		2005		2010		2015	
	Male	Female	Male	Female	Male	Female	Male	Female	Male	Female
0	10,290	10,175	9,819	9,445	8,995	8,723	8,622	8,356	8,883	8,613
1	10,349	10,205	9,830	9,501	9,107	8,833	8,673	8,405	8,840	8,574
2	10,784	10,716	9,877	9,592	9,238	8,961	8,733	8,464	8,804	8,538
3	11,172	10,558	9,924	9,683	9,369	9,088	8,795	8,523	8,768	8,503
4	10,767	10,346	9,905	9,666	9,501	9,216	8,855	8,581	8,732	8,469
(0 - 4)	53,362	52,000	49,355	47,887	46,210	44,821	43,678	42,329	44,027	42,697
5	10,270	9,932	10,248	10,118	9,799	9,416	8,984	8,709	8,616	8,352
6	9,976	9,761	10,307	10,147	9,810	9,471	9,096	8,819	8,667	8,401
7	9,541	9,250	10,741	10,656	9,857	9,562	9,227	8,947	8,727	8,460
8	9,021	8,653	11,127	10,499	9,903	9,653	9,358	9,073	8,788	8,519
9	8,992	8,548	10,724	10,288	9,885	9,636	9,489	9,201	8,848	8,576
(5 - 9)	47,800	46,144	53,147	51,708	49,254	47,738	46,154	44,749	43,646	42,308
10	9,146	8,704	10,198	9,799	10,212	10,059	9,784	9,391	8,979	8,706
11	9,372	8,999	9,907	9,631	10,271	10,089	9,795	9,445	9,091	8,816
12	9,672	9,468	9,475	9,126	10,704	10,594	9,842	9,536	9,222	8,944
13	10,547	10,311	8,958	8,537	11,088	10,438	9,888	9,627	9,353	9,069
14	11,247	10,844	8,929	8,434	10,687	10,228	9,869	9,610	9,483	9,197
(10 - 14)	49,984	48,326	47,467	45,527	52,962	51,408	49,178	47,609	46,128	44,732
15	11,940	11,636	8,996	8,466	10,101	9,665	10,171	10,004	9,769	9,385
16	11,191	11,081	9,218	8,753	9,812	9,499	10,229	10,034	9,780	9,438
17	11,080	10,768	9,513	9,209	9,385	9,001	10,661	10,537	9,826	9,529
18	10,497	10,076	10,373	10,029	8,873	8,420	11,043	10,381	9,872	9,620
19	9,726	9,657	11,062	10,548	8,844	8,318	10,644	10,173	9,853	9,603
(15 - 19)	54,434	53,218	49,162	47,005	47,015	44,903	52,748	51,129	49,100	47,575
20	10,220	9,875	11,731	11,321	8,895	8,342	10,041	9,599	10,141	9,993
21	9,791	9,552	10,995	10,781	9,115	8,625	9,754	9,434	10,199	10,023
22	8,630	8,109	10,886	10,476	9,407	9,074	9,329	8,939	10,630	10,525
23	8,895	8,738	10,313	9,803	10,257	9,883	8,820	8,362	11,010	10,369
24	9,015	8,390	9,556	9,396	10,938	10,394	8,791	8,261	10,613	10,161
(20 - 24)	46,551	44,664	53,481	51,777	48,612	46,318	46,735	44,595	52,593	51,071

Table 8.4(c) - Projections of the resident population under 25 years by single year of age and sex - Island of Rodrigues, 1995 - 2015

Age (Years)	1995		2000		2005		2010		2015	
	Male	Female	Male	Female	Male	Female	Male	Female	Male	Female
0	361	347	356	333	343	336	360	352	357	350
1	349	356	353	332	340	333	357	350	358	351
2	330	322	353	337	340	333	356	349	358	351
3	352	363	353	340	339	333	356	348	359	350
4	404	344	324	366	338	332	355	348	360	351
(0 - 4)	1,796	1,732	1,739	1,708	1,700	1,667	1,784	1,747	1,792	1,753
5	392	345	352	339	349	328	338	332	360	352
6	411	423	340	348	346	327	335	329	357	350
7	388	381	321	315	346	331	335	329	356	349
8	381	393	343	355	346	334	335	329	356	348
9	364	359	393	336	317	360	333	329	354	348
(5 - 9)	1,936	1,901	1,749	1,693	1,704	1,680	1,676	1,648	1,783	1,747
10	417	416	373	327	339	323	340	318	338	332
11	474	483	391	400	326	332	336	317	335	329
12	496	468	369	360	308	300	336	321	335	329
13	509	558	363	371	329	339	336	323	335	329
14	552	570	346	339	377	321	309	348	333	329
(10 - 14)	2,448	2,495	1,842	1,797	1,679	1,615	1,657	1,627	1,676	1,648
15	513	545	377	378	338	297	315	301	340	318
16	508	440	428	439	353	363	304	309	336	317
17	457	464	448	426	334	326	287	279	336	321
18	498	479	460	508	329	336	306	315	336	323
19	433	432	500	519	313	307	351	299	308	348
(15 - 19)	2,409	2,360	2,213	2,270	1,667	1,629	1,563	1,503	1,656	1,627
20	419	429	462	491	347	348	314	275	315	301
21	386	404	457	396	393	405	329	337	303	309
22	400	358	411	418	412	393	310	303	287	279
23	331	316	448	432	423	468	304	312	305	314
24	323	307	391	389	459	478	290	285	350	299
(20 - 24)	1,859	1,814	2,169	2,126	2,034	2,092	1,547	1,512	1,560	1,502

GLOSSARY

Population

De facto population: a population enumerated or estimated on the basis of those present at a particular time, including temporary visitors but excluding residents temporarily absent.

Resident (De jure) population: a population enumerated or estimated on the basis of normal residence, excluding temporary visitors but including residents temporarily absent.

Natural Increase: the excess of births over deaths.

Rate of Natural Increase: the difference between the births and deaths occurring during a year per 1,000 mid-year population. This rate is the difference between the "crude birth rate" and the "crude death rate".

Age structure

Dependency ratio: the combined child population (under 15 years) and population aged 65 years and over per 1,000 population of intermediate age (15 - 64 years) in a particular year.

Median age: the age which divides the population into two equal-size groups, one of which is younger and the other older than the median.

Fertility

Crude birth rate: the number of live births registered in a year per 1,000 mid-year population.

Age specific fertility rate: the number of live births to women of a specified age-group per 1,000 women in that age-group.

General fertility rate: the number of live births occurring in a year per 1,000 women aged (15 - 49) years at mid-year.

Total fertility rate: the average number of children born to an average woman assuming that she survives to the end of her child-bearing age and is subjected to a fixed schedule of age-specific fertility rates.

Gross reproduction rate: the average number of daughters born to an average woman assuming that she survives to the end of her child-bearing age and is subjected to a fixed schedule of age-specific fertility rates.

Net reproduction rate: the extent to which an average woman will replace herself, assuming a fixed schedule of age-specific mortality and fertility rates to prevail through her reproductive span of life.

Live birth order: the ordinal number of a given live birth in relation to all previous live births of the same woman.

Mortality

Crude death rate : the number of deaths in a year per 1,000 mid-year population.

Age specific death rate: the number of deaths of a specified age-group occurring in a year per 1,000 mid-year population in that age-group.

Infant death: death of an infant aged under one year.

Infant mortality rate: the number of infant deaths in a year per 1,000 live-births during the year.

Still birth: a child born after the twenty-eighth week of pregnancy and not breathing or showing any signs of life at any time after being completely expelled from the mother.

Still birth rate: the number of still births in a year per 1,000 total births (live births and still births) during the year.

Early neonatal mortality rate: the number of deaths of infants under 7 days of age in a year per 1,000 live births during the year.

Late neonatal mortality rate: the number of deaths of infants aged from 7 to 27 days in a year per 1,000 live births during the year.

Neonatal mortality rate: the number of deaths of infants aged less than 28 days in a year per 1,000 live births during the year.

Post neonatal mortality rate: the number of deaths of infants aged from 28 days to under one year in a year, per 1,000 live births during the year.

Perinatal mortality rate: the sum of the number of deaths of infants aged under 7 days and the number of still births in a year per 1,000 total births (live + still) during that year.

Maternal mortality rate: number of deaths due to pregnancy, childbirth and the puerperium per 10,000 live births during that year.

Expectation of live at birth (e_0): the average number of years that a new born child would be expected to live if subjected to the mortality conditions expressed by a particular set of age-specific death rates.

Marriage

Marriage rate: the number of persons married in a year per 1,000 mid-year population.

Divorce

Divorce rate: the number of persons divorced in a year per 1,000 mid-year population.

International Migration

Net migration: because of the absence of reliable data on immigrants and emigrants, the net migration is taken as the difference between international arrivals and departures of residents.

Net migration rate : the net migration in a year per 1,000 mid-year population.

REGISTRATION OF LIVE BIRTHS (1)

Civil Status Office _____									
Serial No _____									
Date of Registration _____									
Surname of child									
Names									
<i>For Civil Status Office Use</i>					<i>Stat Codes only</i>				
Ethnic Group									
Sex									
Religion									
District of Residence									
Township (if applicable)									
Date of Birth									
Legitimacy									
District of C.S.O.									
No. of Regr. and page									
Plurality									

5097/2/87—50m

Maiden Surname of Mother									
Names									
<i>For Civil Status Office Use</i>					<i>Stat Codes only</i>				
Father's Profession									
Mother's Profession									
†Date of Birth of Mother									
Age of Mother									
No. of Previous Live Births									
No. of Previous Still Births									
Month and Year Marriage / Union started						M	M	Y	V
Date of Previous Live Births									
Age of Father									
Place of delivery									

Attendant at birth
 †Not to be punched.

REGISTRATION OF STILL BIRTH (2)

Civil Status Office _____					
Serial No _____					
Date of Registration _____					
<i>For Civil Status Office Use</i>			<i>Stat Codes only</i>		
Ethnic Group					
Sex					
Religion					
District of Residence					
Township (if applicable)					
Date of Birth					
Legitimacy					
District of C.S.O.					
No. of Regr. and page					
Plurality					

7187/1/88-5m

Maiden Surname of Mother					
Names					
<i>For Civil Status Office Use</i>			<i>Stat Codes only</i>		
Father's Profession					
Mother's Profession					
†Date of Birth of Mother					
Age of Mother					
No. of Previous Live Births					
No. of Previous Still Births					
Month and Year Union Started		M	M	Y	Y
Date of Previous Live Births					
Age of Father					
Place of delivery					

Attendant at birth
 †Not to be punched.

REGISTRATION OF MARRIAGES (3)

Civil Status Office _____									
Serial No _____									
Date of Registration _____									
Surname of Husband									
Names									
Surname of Wife									
Names									
<i>For Civil Status Office Use</i>					<i>Stat Codes only</i>				
District of C.S.O.									
No. of Regr. and page									

	HUSBAND		WIFE	
	<i>For Civil Status Office use only</i>	<i>Stat Code only</i>	<i>For Civil Status Office use only</i>	<i>Stat Code only</i>
Ethnical Group				
Age				
Religion				
District of Residence				
Township (if applicable)				
Profession				
Marital Status				
HUSBAND AND WIFE <i>For Civil Status Office use</i>				
Month and Year Union Started			M M Y Y	
*Register signed by	both (1)	man (2)	woman (3)	neither (4)
No. of Children Legitimated				
Marriage celebration code				
*Please tick appropriate box				

REGISTRATION OF DEATHS (4)

Civil Status Office _____	
Serial No _____	
Date of Registration _____	
Surname	
Names	
<i>For Civil Status Office Use</i> <i>Stat Codes only</i>	
Ethnical Group	
Sex	
Religion	
District of Residence	
Township (if applicable)	
Place of Death	
District of C.S.O.	
No. of Regr. and page	

4273-1-86—10m

<i>For Civil Status Office Use</i>		<i>Stat Codes only</i>
Date of Death		
Age at Death		D D M M Y Y Y
*Birth Registration	Birth Registered (1) Birth not registered (2)	
Cause of Death		Group Detailed List Nature of Injury
*Medical Certification	Medically Certified (1) Not Medically Certified (2)	
Profession		
Birth Place		
Marital Status		
No. of Live Births (women only)		
Live birth identifier		

* Please tick appropriate box