

**DIGEST
OF
DEMOGRAPHIC STATISTICS
2016**

CONTACT PERSONS :

Mrs C.Martial (Statistician)

Mrs R.Boolakey (Senior Statistical Officer)

Demography Unit

Statistics Mauritius

LIC Building

John Kennedy Street

Port Louis

Tel : 2122316

2122317

2080859

Fax : 2114150

Email : cso_demography@govmu.org

DIGEST OF DEMOGRAPHIC STATISTICS - 2016

F O R E W O R D

This is the thirty-second issue of a regular publication of Statistics Mauritius on Demographic Statistics. It presents the latest available statistics on population, live births, still births, marriages, deaths and divorces. A set of population projections and life-tables is also included.

As in previous issues, data are presented for the islands of Mauritius and Rodrigues, as well as for the Republic.

It is hoped that the data published in this report will prove valuable to the public at large and particularly to planners and decision makers.

Data required for the preparation of this report were obtained mainly from the Civil Status Division of the Prime Minister's Office and from the Judicial Department. The assistance and cooperation of these two departments are herewith gratefully acknowledged.

Y. Cassimally
Ag Director of Statistics

Statistics Mauritius,
Ministry of Finance and Economic Development,
Port Louis.
MAURITIUS

October 2017

CONTENTS

Introductory notes	Page 13-18
--------------------	----------------------

SECTION 1 - POPULATION

Table	1.1	- Estimated resident population of Mauritius as at 31st December 2015 & 2016	21
	1.2	- Evolution of the resident population of the Republic of Mauritius as from the 2011 census to 1st July 2016	21
	1.3	- Population growth in intercensal periods - Republic of Mauritius, 1851 - 2011	22
	1.4(a)	- Population enumerated at each census by population group and sex - Island of Mauritius, 1846 - 1952	23
	1.4(b)	- Population enumerated at each census by community and sex - Republic of Mauritius, 1962 - 2011	24
	1.5	- Rate of increase of the population of the Republic of Mauritius as compared with other countries, 2010 - 2015	25
	1.6	- Evolution of the population of the Republic of Mauritius by geographical district and sex between the 2000 and 2011 censuses	26
	1.7	- Estimated resident population by geographical district, sex and density - Republic of Mauritius, 2015 & 2016 (Mid-year estimates)	28
	1.8	- Estimated resident population by geographical district, sex and density - Republic of Mauritius, 2015 & 2016 (End-of-year estimates)	29
	1.9	- Population by urban/rural residence and sex at the 2000 and 2011 censuses and the intercensal increase - Republic of Mauritius	30
	1.10	- Estimated resident population by urban/rural residence and sex - Republic of Mauritius, 2015 & 2016 (Mid-year estimates)	32
	1.11	- Estimated resident population by urban/rural residence and sex - Republic of Mauritius, 2015 & 2016 (End-of-year estimates)	33

CONTENTS (Cont'd)

		Page
Table	1.12 - Estimated resident population by district, Municipal Council Area (MCA) and Village Council Area (VCA) - Republic of Mauritius, 1st July 2015 & 2016	34
	1.13(a) - Age distribution of the population as enumerated at the 2000 and 2011 censuses, Republic of Mauritius	39
	1.13(b) - Age distribution of the population as enumerated at the 2000 and 2011 censuses, Island of Mauritius	41
	1.13(c) - Age distribution of the population as enumerated at the 2000 and 2011 censuses, Island of Rodrigues	42
	1.14(a) - Estimated resident population by age group and sex, Republic of Mauritius, 1st July 2015 & 1st July 2016	43
	1.14(b) - Estimated resident population by age group and sex, Island of Mauritius, 1st July 2015 & 1st July 2016	44
	1.15(a) - Distribution of the resident population by selected age group and sex - Republic of Mauritius, 1st July 2015 & 1st July 2016	45
	1.15(b) - Distribution of the resident population by selected age group and sex - Island of Mauritius, 1st July 2015 & 1st July 2016	46
	1.16 - Female population in the reproductive ages - Republic of Mauritius and Island of Mauritius, 2007 - 2016 (Mid - year estimates)	47
	1.17(a) - Growth of the resident population and vital statistics - Republic of Mauritius, 2012 - 2016	48
	1.17(b) - Growth of the resident population and vital statistics - Island of Mauritius, 2012 - 2016	49
	1.17(c) - Growth of the resident population and vital statistics - Island of Rodrigues, 2012 - 2016	50
	1.18 - Mid-year population estimates by sex, Republic of Mauritius, Island of Mauritius, Island of Rodrigues, 1997 - 2016	51

CONTENTS (Cont'd)

		Page
Table 1.19	- End-of-year population estimates by sex, Republic of Mauritius, Island of Mauritius, Island of Rodrigues, 1997 - 2016	52

SECTION 2 - VITAL STATISTICS

2.1	- Vital statistics by district and sex - Republic of Mauritius, 2016	55
2.2(a)	- Population and vital statistics - Republic of Mauritius, 1981 - 2016	56
2.2(b)	- Population and vital statistics - Island of Mauritius, 1975 - 2016	57
2.2(c)	- Population and vital statistics - Island of Rodrigues, 1981 - 2016	58
2.3(a)	- Population and vital statistics rates - Republic of Mauritius, 1981 - 2016	59
2.3(b)	- Population and vital statistics rates - Island of Mauritius, 1975 - 2016	61
2.3(c)	- Population and vital statistics rates - Island of Rodrigues, 1981 - 2016	62
2.4(a)	- Registered vital statistics by sex - Republic of Mauritius, 1997 - 2016	63
2.4(b)	- Registered vital statistics by sex - Island of Mauritius, 1997 - 2016	64
2.4(c)	- Registered vital statistics by sex - Island of Rodrigues, 1997 - 2016	65

SECTION 3 - LIVE BIRTHS

3.1	- Live births registered by month and sex-Republic of Mauritius, Island of Mauritius and Island of Rodrigues , 2016	69
3.2(a)	- Live births by month of registration - Republic of Mauritius, 2007 - 2016	70
3.2(b)	- Live births by month of registration - Island of Mauritius, 2007 - 2016	71

CONTENTS (Cont'd)

		Page
Table	3.2(c) - Live births by month of registration - Island of Rodrigues, 2007 - 2016	72
	3.3 - Live births registered by geographical district - Republic of Mauritius, 2007 - 2016	73
	3.4 - Crude birth rate by geographical district - Republic of Mauritius, 2007 - 2016	74
	3.5 - Live births registered by Municipal Council Area - Republic of Mauritius, 2007 – 2016	75
	3.6 - Live births occurred by sex - Republic of Mauritius, Island of Mauritius and Island of Rodrigues, 2007 - 2016	76
	3.7(a) - Live births occurred by month and sex - Republic of Mauritius, 2014 - 2016	77
	3.7(b) - Live births occurred by month and sex - Island of Mauritius, 2014 - 2016	78
	3.7(c) - Live births occurred by month and sex - Island of Rodrigues, 2014 - 2016	79
	3.8(a) - Live births occurred by age of mother and live birth order - Republic of Mauritius, 2015 & 2016	80
	3.8(b) - Live births occurred by age of mother and live birth order - Island of Mauritius, 2015 & 2016	81
	3.8(c) - Live births occurred by age of mother and live birth order - Island of Rodrigues, 2015 & 2016	82
	3.9(a) - Age specific fertility rates by age of mother and live birth order - Republic of Mauritius, 2000 & 2011	83
	3.9(b) - Age specific fertility rates by age of mother and live birth order - Island of Mauritius, 2000 & 2011	84
	3.9(c) - Age specific fertility rates by age of mother and live birth order - Island of Rodrigues, 2000 & 2011	85
	3.10(a) - Age specific fertility rates by age of mother and live birth order - Republic of Mauritius, 2015 & 2016	86

CONTENTS (Cont'd)

	Page
Table 3.10(b) - Age specific fertility rates by age of mother and live birth order - Island of Mauritius, 2015 & 2016	87
3.11 - Age specific fertility rates by age of mother - Republic of Mauritius and Island of Mauritius, 2007 - 2016	88
3.12 - Fertility rates - Republic of Mauritius and Island of Mauritius, 2007 - 2016	90
3.13 - Fertility rates - Island of Rodrigues, 2007 - 2016	92
3.14(a) - Live births occurred by duration of union - Republic of Mauritius, 2007 - 2016	93
3.14(b) - Live births occurred by duration of union - Island of Mauritius, 2007 - 2016	94
3.14(c) - Live births occurred by duration of union - Island of Rodrigues, 2007 - 2016	95
3.15(a) - Live births occurred by interval since previous live birth and live birth order - Republic of Mauritius, 2016	96
3.15(b) - Live births occurred by interval since previous live birth and live birth order - Island of Mauritius, 2016	97
3.15(c) - Live births occurred by interval since previous live birth and live birth order - Island of Rodrigues, 2016	98
3.16(a) - Live births occurred by age of mother and age of father - Republic of Mauritius, 2015 & 2016	99
3.16(b) - Live births occurred by age of mother and age of father - Island of Mauritius, 2015 & 2016	100
3.16(c) - Live births occurred by age of mother and age of father - Island of Rodrigues, 2015 & 2016	101
3.17(a) - Live births occurred by age of mother - Republic of Mauritius, 2007 - 2016	102

CONTENTS (Cont'd)

		Page
Table	3.17(b) - Live births occurred by age of mother - Island of Mauritius, 2007 - 2016	103

SECTION 4 - STILL BIRTHS

4.1(a)	- Still births by month of registration - Republic of Mauritius, 2007 - 2016	107
4.1(b)	- Still births by month of registration - Island of Mauritius, 2007 - 2016	108
4.1(c)	- Still births by month of registration - Island of Rodrigues, 2007 - 2016	109
4.2	- Still births by geographical district - Republic of Mauritius, 2007 - 2016	110
4.3	- Still birth rate by geographical district - Republic of Mauritius, 2007 - 2016	111

SECTION 5 - DEATHS

5.1(a)	- Deaths by month of registration - Republic of Mauritius, 2007 - 2016	115
5.1(b)	- Deaths by month of registration - Island of Mauritius, 2007 - 2016	116
5.1(c)	- Deaths by month of registration - Island of Rodrigues, 2007 - 2016	117
5.2	- Deaths by geographical district - Republic of Mauritius, 2007 - 2016	118
5.3	- Crude death rate by geographical district - Republic of Mauritius, 2007 - 2016	119
5.4	- Deaths by Municipal Council Area - Republic of Mauritius, 2007 - 2016	120

CONTENTS (Cont'd)

		Page
Table	5.5 - Deaths by age group and sex - Republic of Mauritius, Island of Mauritius & Island of Rodrigues, 2016	121
	5.6 - Death rates by age group and sex - Republic of Mauritius, Island of Mauritius & Island of Rodrigues, 2016	122
	5.7(a) - Infant deaths by month of registration - Republic of Mauritius, 2007 - 2016	124
	5.7(b) - Infant deaths by month of registration - Island of Mauritius, 2007 - 2016	125
	5.7(c) - Infant deaths by month of registration - Island of Rodrigues, 2007 - 2016	126
	5.8 - Infant deaths by geographical district - Republic of Mauritius, 2007 - 2016	127
	5.9 - Infant mortality rate by geographical district - Republic of Mauritius, 2007 - 2016	128
	5.10(a) - Infant deaths by age - Republic of Mauritius, 2007 - 2016	129
	5.10(b) - Infant deaths by age - Island of Mauritius, 2007 - 2016	130
	5.10(c) - Infant deaths by age - Island of Rodrigues, 2007 - 2016	131
	5.11 - Infant deaths by age and sex - Republic of Mauritius, Island of Mauritius & Island of Rodrigues, 2016	132
	5.12 - Under one-year mortality rates - Republic of Mauritius, Island of Mauritius & Island of Rodrigues, 2007 - 2016	133
	5.13 - Life expectancy by age and sex at each census - Republic of Mauritius, 1962 - 2011	134
	5.14 (a) - Abridged Life Table by sex - Republic of Mauritius, 1999 - 2001	135

CONTENTS (Cont'd)

	Page
Table 5.14 (b) - Abridged Life Table by sex - Island of Mauritius, 1999 - 2001	137
5.14 (c) - Abridged Life Table by sex - Island of Rodrigues, 1998 - 2002	139
5.15 (a) - Abridged Life Table by sex - Republic of Mauritius, 2010 - 2012	141
5.15 (b) - Abridged Life Table by sex - Island of Mauritius, 2010 - 2012	143
5.15 (c) - Abridged Life Table by sex - Island of Rodrigues, 2009 - 2013	145
5.16 (a) - Abridged Life Table by sex - Republic of Mauritius, 2014 - 2016	147
5.16 (b) - Abridged Life Table by sex - Island of Mauritius, 2014 - 2016	149
5.17 - Abridged Life Table by sex - Island of Rodrigues, 2012 - 2016	151
5.18 (a) - Deaths by cause - Republic of Mauritius, 2016	153
5.18 (b) - Deaths by cause - Island of Mauritius, 2016	154
5.18 (c) - Deaths by cause - Island of Rodrigues, 2016	155
5.19 (a) - Deaths by selected causes and sex - Republic of Mauritius, 2016	156
5.19 (b) - Deaths by selected causes and sex - Island of Mauritius, 2016	157
5.19 (c) - Deaths by selected causes and sex - Island of Rodrigues, 2016	158
5.20 - Infant deaths by selected causes - Republic of Mauritius, Island of Mauritius and Island of Rodrigues, 2016	159

CONTENTS (Cont'd)**SECTION 6 - MARRIAGES**

	Page
Table 6.1(a) - Marriages by month of registration - Republic of Mauritius, 2007 - 2016	163
6.1(b) - Marriages by month of registration - Island of Mauritius, 2007 - 2016	164
6.1(c) - Marriages by month of registration - Island of Rodrigues, 2007 - 2016	165
6.2 - Marriages by geographical district - Republic of Mauritius, 2007- 2016	166
6.3 - Marriage rate by geographical district - Republic of Mauritius, 2007 - 2016	167
6.4 - Marriages by type of marriage celebration - Republic of Mauritius, 2009 - 2016	168
6.5 - Marriages by type of marriage celebration and month - Republic of Mauritius, 2016	169
6.6 - Marriages by type of marriage celebration and district - Republic of Mauritius, 2016	169
6.7 - Marriages by age and previous marital status of bridegroom - Republic of Mauritius, 2015 & 2016	170
6.8 - Marriages by age and previous marital status of bride - Republic of Mauritius, 2015 & 2016	171
6.9 - Marriages by marital status of each party - Republic of Mauritius, Island of Mauritius, Island of Rodrigues, 2016	172
6.10(a) - Marriages by age of bride and age of bridegroom - Republic of Mauritius, 2016	173

CONTENTS (Cont'd)

	Page
Table 6.10(b) - Marriages by age of bride and age of bridegroom - Island of Mauritius, 2016	174
6.10(c) - Marriages by age of bride and age of bridegroom - Island of Rodrigues, 2016	175

SECTION 7 - DIVORCES

7.1 - Number of divorce cases lodged and disposed of - Republic of Mauritius, 2009 - 2016	179
7.2 - Divorces by number of dependent children - Republic of Mauritius, 2007 - 2016	180
7.3 - Divorces by duration of union - Republic of Mauritius, 2007 - 2016	181

SECTION 8 - POPULATION PROJECTIONS (MEDIUM VARIANT)

8.1(a) - Projections of the resident population by sex - Republic of Mauritius, 2016 - 2056	185
8.1(b) - Projections of the resident population by sex - Island of Mauritius, 2016 - 2056	187
8.1(c) - Projections of the resident population by sex - Island of Rodrigues, 2016 - 2056	189
8.2(a) - Projected demographic rates - Republic of Mauritius, 2016 - 2056	191
8.2(b) - Projected demographic rates - Island of Mauritius, 2016 - 2056	192
8.2(c) - Projected demographic rates - Island of Rodrigues, 2016 - 2056	193
8.3(a) - Distribution of the resident population by selected age group, age indicators and dependency ratio - Republic of Mauritius, 2016 - 2056	194
8.3(b) - Distribution of the resident population by selected age group, age indicators and dependency ratio - Island of Mauritius, 2016 - 2056	195

CONTENTS (Cont'd)

		Page
Table	8.3(c) - Distribution of the resident population by selected age group, age indicators and dependency ratio - Island of Rodrigues, 2016 - 2056	196
	8.4(a) - Projections of the resident population under 25 years by single year of age and sex - Republic of Mauritius, 2016 - 2036	197
	8.4(b) - Projections of the resident population under 25 years by single year of age and sex - Island of Mauritius, 2016 - 2036	198
	8.4(c) - Projections of the resident population under 25 years by single year of age and sex - Island of Rodrigues, 2016 - 2036	199

GRAPHS

Fig.	1 - Resident population by geographical district - Republic of Mauritius, 2000 and 2011 censuses	27
	2 - Urban population by Municipal Council Area - Republic of Mauritius, 2000 and 2011 censuses	31
	3 - Population pyramid - Republic of Mauritius, 2000 and 2011 censuses	40
	4 - Selected vital rates - Republic of Mauritius , 1997 - 2016	60
	5 - Age specific fertility rates - Republic of Mauritius, 2007 - 2016	89
	6 - Selected fertility rates - Republic of Mauritius, 2007 - 2016	91
	7 - Age specific death rates by sex - Republic of Mauritius, 2014 - 2016	123
	8 - Mid - year population by MVCA - Island of Mauritius, 2016	200
	Glossary	201

INTRODUCTORY NOTES

Section 1 - Population

As in the previous issue of the Digest, this report deals with the resident population of the country rather than "de facto" or present population.

Prior to 1990, censuses were taken on a "de facto" basis, i.e they counted all persons present in a household or institution on census night. This method is simple and reduces the risk of omissions and double counts, but it includes non-residents present on census night and excludes residents who were away. For the 1990 and 2000 censuses, a series of questions were asked which allow a count of the resident population to be made by excluding foreign visitors and including residents who were temporarily away on census night. For the 2011 census, combinations of answers to questions asked on whereabouts and usual address enable both the present population (de facto) and the resident population (de jure) counts. The latter was defined as a person who has lived at his/her usual residence for the past twelve months and who intended to live there continuously for at least 12 months.

The resident population base is expected to be more realistic than the "de facto" base. As from 1990, post-censal population estimates relate to resident population. Also, population estimates presented in this publication have been benchmarked with the 2011 Population Census data after adjustment for undercount of persons.

Section 2 - Vital Statistics

The statistics of births, deaths and marriages have been compiled from electronic data supplied by the Civil Status Division, Prime Minister's Office while statistics of divorce have been obtained from the Office of the Master and Registrar, Supreme Court.

Section 3 - Live births

Formerly, the birth statistics published in the Annual Digest of Statistics for any year related only to births which were registered in that year. Although not all births occurring in a year are registered within that year because a delay of 45 days is allowed for registration, the differences between birth statistics tabulated by year of registration and year of occurrence are not expected to be large. However, as recommended by the United Nations, an additional series of tabulations which present birth statistics according to year of occurrence have been included in this report.

All fertility and reproduction rates, whether in previous reports or in the present one, are based on births occurred during the year. The only exception is the crude birth rate which is based on total births registered during the year.

Section 4 - Still births

Data on still births are compiled only according to date of registration. Since still births are normally registered within 24 hours of occurrence, there is not much difference between the data tabulated by date of registration and those tabulated by date of occurrence.

Section 5 - Deaths

The death statistics for any year are based on events registered during that year. Like still births, there is no significant difference between the number registered or occurred since death registration also take place within 24 hours of occurrence.

The main tables included in this section are the life tables for the years 2000, 2011 and 2015 (excluding Rodrigues) and the tables showing deaths due to selected causes. It is to be noted that as from 2005, cause of death is coded according to the "International Statistical Classification of Diseases and Related Health Problems, Tenth Revision" instead of the "International Statistical Classification of Diseases, Injuries and Causes of Death" Revision of 1975 used previously.

Section 6 - Marriages

Prior to 1982, the statistics of marriages for any given year comprised civil marriages and marriages by legally authorised religious persons.

With the introduction of the Civil Status Act of 1981 which came into operation on 1st January 1982, the figures for marriages for the period January 1982 to November 1987 included:

- (a) Civil marriages
- (b) Religious marriages having civil effect
- (c) 'Past religious marriages', i.e. marriages celebrated before 1982 (either in Mauritius or abroad) but registered during the year; and
- (d) Muslim religious marriages (i.e. marriages under Muslim Personal Law)

On the 14th November 1987, the Civil Status Act was amended and since then marriage statistics no longer include Muslim religious marriages under Muslim Personal Law.

It is to be noted that from January 1982 to date, some double counting may be present in the marriage statistics. This occurs because some couples married under Muslim Personal Law during the period January 1982 to November 1987 subsequently marry civilly as well. It is estimated that between 10 to 40 such cases may have been registered annually from 1982 onwards. The total number of marriages celebrated under the Muslim Personal Law during the period when it was in force was 2,580.

Section 7 - Divorces

The number of divorces for any year relates to provisional decrees of divorce which are granted when the Court is satisfied that the petitioner has established his case. Three months after a provisional decree is made, any of the two parties may apply to the Court for the provisional decree to be made permanent.

Section 8 - Projections of the resident population

In the past, regular population projections by sex and age have been prepared either for the Island of Mauritius or more recently, for the Republic as a whole. Given the small population size of Rodrigues separate projections for the island were generally restricted to the total population only. Recently there has been more and more pressing demand for projections by sex and age for the two islands separately. An attempt has therefore been made to prepare such projections and the results are presented in this digest. The projection for the Republic has been obtained by summing the separate projections for the islands of Mauritius and Rodrigues. It has not been possible to integrate Agalega and Saint Brandon islands which together had a resident population of 274 (174 males and 100 females) at the 2011 census.

Until recently, projections published by this office have not gone beyond a range of 20 years. However, there is now more and more interest in long term perspective studies, and in particular the long term implications of ageing with respect to health and pensions issues. It has therefore been decided to carry forward the projections over a period of 40 years and to publish the results although their reliability is expected to diminish over the long range.

- (ii) **Mortality: Sex and age-specific survival ratios improve from current levels in accordance with the Coale and Guang, “New Regional Model Life Tables at High Expectation of Life”.**

Implied life expectancy at birth (e_0) –

Period	Republic of Mauritius		Island of Mauritius		Island of Rodrigues	
	Male	Female	Male	Female	Male	Female
2011-2016	71.03	77.70	70.95	77.67	73.46	78.49
2016-2021	71.37	78.33	71.29	78.31	73.71	78.99
2021-2026	72.10	78.90	72.03	78.88	74.32	79.56
2026-2031	72.80	79.40	72.73	79.38	74.85	80.07
2031-2036	73.44	79.83	73.38	79.81	75.30	80.52
2036-2041	74.03	80.17	73.97	80.15	75.66	80.89
2041-2046	74.55	80.46	74.50	80.43	75.93	81.20
2046-2051	75.00	80.65	74.96	80.62	76.11	81.44
2051-2056	75.38	80.73	75.35	80.70	76.21	81.60

- (iii) **Migration (average annual net migration)**

2016-2026 2026-2031 2031-2036 2036-2041 2041-2046 2046-2051 2051-2056

Republic of Mauritius

Male	-590	- 590	-490	-490	-490	-490	-390
Female	-1260	-1260	-1160	-1060	-1060	-960	-860
Both sexes	-1850	-1850	-1650	-1550	-1550	-1450	-1250

Island of Mauritius

Male	-500	-500	-400	-400	-400	-400	-300
Female	-1200	-1200	-1100	-1000	-1000	-900	-800
Both sexes	-1700	-1700	-1500	-1400	-1400	-1300	-1100

Island of Rodrigues

	<u>2016-2026</u>	<u>2026-2031</u>	<u>2031-2036</u>	<u>2036-2041</u>	<u>2041-2046</u>	<u>2046-2051</u>	<u>2051-2056</u>
Male	-90	-90	-90	-90	-90	-90	-90
Female	-60	-60	-60	-60	-60	-60	-60
Both sexes	-150	-150	-150	-150	-150	-150	-150

Symbols

The following symbols are used throughout:

- Nil or negligible
- ... Not available

SECTION 1

POPULATION

Table 1.1 - Estimated resident population¹ of Mauritius as at 31st December 2015 & 2016

Year	Island	Male	Female	Both sexes	Area ² (km ²)	Density (persons per km ²)
2015	Island of Mauritius (main island & surrounding islets)	604,028	616,502	1,220,530	1,868.4	653
	Island of Rodrigues (main island & surrounding islets)	20,682	21,376	42,058	110.1	382
	Agalega & St Brandon	174	100	274	28.7	10
	Republic of Mauritius	624,884	637,978	1,262,862	2,007.2	629
2016	Island of Mauritius (main island & surrounding islets)	604,352	616,798	1,221,150	1,868.4	654
	Island of Rodrigues (main island & surrounding islets)	20,832	21,564	42,396	110.1	385
	Agalega & St Brandon	174	100	274	28.7	10
	Republic of Mauritius	625,358	638,462	1,263,820	2,007.2	630

Table 1.2 - Evolution of the resident population of the Republic of Mauritius³ as from the 2011 census to 1st July 2016

	Male	Female	Both sexes
Resident population enumerated at 2011 census	610,848	625,969	1,236,817
Plus adjustment for underenumeration of young children	+ 8,743	+ 6,844	+ 15,587
Plus live births July 11- June 16	+ 34,899	+ 33,563	+ 68,462
Minus deaths July 11 - June 16	-26,508	-21,480	-47,988
Plus arrival of residents July 11 - June 16	+ 629,434	+ 524,928	+1,154,362
Minus departure of residents July 11- June 16	-632,210	-531,557	-1,163,767
Estimated resident population as at 1st July 2016	625,206	638,267	1,263,473

¹ based on the 2011 population census data adjusted for underenumeration of young children² areas are based according to new boundaries as amended and gazetted in the Local Government Act 2011 (Act No. 36 of 2011) and the Representation of the People Act(GN no. 1 of 2012, 3rd January 2012)³ excluding other islands (Agalega & St. Brandon)

Table 1.3 - Population growth in intercensal periods - Republic of Mauritius¹, 1851 - 2011

Census date	Republic of Mauritius			Island of Mauritius			Island of Rodrigues		
	Population enumerated at census	Density (Persons per km ²)	Average annual rate of increase(%)	Population enumerated at census	Density (Persons per km ²)	Average annual rate of increase(%)	Population enumerated at census	Density (Persons per km ²)	Average annual rate of increase(%)
20th November 1851	181,318	92	...	180,823	97	2.55	495	5	...
8th April 1861	310,743	158	5.91	310,050	166	5.91	693	7	3.65
11th April 1871	317,150	161	0.20	316,042	169	0.19	1,108	11	4.80
4th April 1881	361,305	184	1.31	359,874	193	1.31	1,431	14	2.59
6th March 1891	372,656	189	0.31	370,588	199	0.29	2,068	20	3.75
1st April 1901	374,185	190	0.04	371,023	199	0.01	3,162	30	4.34
31st March 1911	373,620	190	-0.02	368,791	198	-0.06	4,829	46	4.33
21st May 1921	383,069	195	0.25	376,485	202	0.21	6,584	63	3.15
26th April 1931	401,440	204	0.47	393,238	211	0.44	8,202	79	2.22
11th June 1944	431,070	219	0.55	419,185	225	0.49	11,885	114	2.89
30th June 1952	514,748	261	2.24	501,415	269	2.26	13,333	128	1.45
30th June 1962²	699,954	356	3.12	681,619	366	3.12	18,335	176	3.24
30th June 1972²	850,968	432	1.97	826,199	443	1.94	24,769	238	3.05
2nd July 1983²	999,945	508	1.48	966,863	518	1.44	33,082	318	2.67
1st July 1990³	1,056,660	537	0.79	1,022,456	548	0.80	34,204	329	0.48
2nd July 2000³	1,178,848	599	1.10	1,143,069	613	1.12	35,779	344	0.45
3rd July 2011³	1,236,817	628	0.44	1,196,383	642	0.42	40,434	388	1.12

¹ excluding Agalega and St Brandon

² "de facto" population

³ "de jure" population

Table 1.4(a) - Population enumerated at each census by population group and sex - Island of Mauritius, 1846 - 1952

Year of Census	General population			Indo-Mauritian population			Chinese population		
	Male	Female	Both sexes	Male	Female	Both sexes	Male	Female	Both sexes
1846	55,663	46,554	102,217	48,935	7,310	56,245	-	-	-
1851	55,059	47,768	102,827	64,282	13,714	77,996	-	-	-
1861	59,796	56,068	115,864	141,615	51,019	192,634	1,550	2	1,552
1871	49,487	48,010	97,497	141,804	74,454	216,258	2,284	3	2,287
1881	53,754	53,569	107,323	151,352	97,641	248,993	3,549	9	3,558
1891	55,397	56,120	111,517	147,499	108,421	255,920	3,142	9	3,151
1901	52,995	55,427	108,422	143,100	115,986	259,086	3,457	58	3,515
1911	51,808	55,624	107,432	138,974	118,723	257,697	3,313	349	3,662
1921	49,725	54,491	104,216	139,150	126,374	265,524	5,233	1,512	6,745
1931	54,733	60,933	115,666	139,533	129,116	268,649	6,343	2,580	8,923
1944	67,136	75,920	143,056	136,382	128,865	265,247	6,808	4,074	10,882
1952	70,370	77,868	148,238	171,241	164,086	335,327	10,421	7,429	17,850

Note: Only for the 1962 and 1972 censuses each householder was asked to state the population group\community to which each member of his household claimed to belong .

Prior to 1962, it is probable that from one census to another, different criteria have been used in classifying the population by population groups.

Figures are therefore not strictly comparable from one census to another, before 1962.

Table 1.4(b) - Population enumerated at each census by community and sex - Republic of Mauritius¹, 1962 - 2011

Year of census	Community	Republic of Mauritius			Island of Mauritius			Island of Rodrigues		
		Male	Female	Both sexes	Male	Female	Both sexes	Male	Female	Both sexes
1962 ²	Total Population	351,368	348,586	699,954	342,306	339,313	681,619	9,062	9,273	18,335
	Hindu	174,713	169,909	344,622	174,698	169,889	344,587	15	20	35
	Muslim	56,018	54,386	110,404	55,971	54,351	110,322	47	35	82
	Sino-Mauritian	12,864	10,572	23,436	12,654	10,404	23,058	210	168	378
	General Population	107,773	113,719	221,492	98,983	104,669	203,652	8,790	9,050	17,840
1972 ²	Total Population	425,850	425,118	850,968	413,580	412,619	826,199	12,270	12,499	24,769
	Hindu	215,752	212,593	428,345	215,654	212,513	428,167	98	80	178
	Muslim	68,834	68,337	137,171	68,789	68,292	137,081	45	45	90
	Sino-Mauritian	13,018	11,355	24,373	12,849	11,235	24,084	169	120	289
	General Population	128,246	132,833	261,079	116,288	120,579	236,867	11,958	12,254	24,212
1983 ²	Total Population	497,920	502,025	999,945	481,368	485,495	966,863	16,552	16,530	33,082
1990 ³	Total Population	527,760	528,900	1,056,660	510,676	511,780	1,022,456	17,084	17,120	34,204
2000 ³	Total Population	583,756	595,092	1,178,848	566,056	577,013	1,143,069	17,700	18,079	35,779
2011 ³	Total Population	610,848	625,969	1,236,817	590,944	605,439	1,196,383	19,904	20,530	40,434

¹ excluding Agalega and St Brandon

² "de facto " population

³ "de jure" population

Note: No data on community was collected in 1983 , 1990 , 2000 and 2011

**Table 1.5 - Rate of increase of the population of Mauritius compared with other countries,
2010 - 2015**

Continent & Country	Annual rate of increase 2010 - 2015 (%)	Continent & Country	Annual rate of increase 2010 - 2015 (%)
AFRICA		ASIA	
Republic of Mauritius:	0.2	China	0.5
(Island of Mauritius)	(0.2)	Hong Kong	0.8
(Island of Rodrigues)	(0.9)	Japan	-0.2
Kenya	2.4	Singapore	1.7
Senegal	2.8	Sri Lanka	0.3
Seychelles	0.8		
AMERICA		EUROPE	
Canada	1.1	Belgium	0.7
Cuba	0.1	France	0.5
Jamaica	0.2	Germany	-0.1
U.S.A.	0.8	Italy	0.5
		U.K.	0.7
OCEANIA			
Australia	1.5		
New Zealand	1.1		

Source:

United Nations Demographic Yearbook 2010- 2015 (except for the Republic of Mauritius and its constituent islands),
which are based on the 2011 population census

Table 1.6 - Evolution of the population of the Republic of Mauritius ^{1/} by geographical district and sex between the 2000 & 2011 censuses

Geographical district	2000 census ^{2/}			2011 census ^{2/}			Intercensal increase	
	Male	Female	Both sexes	Male	Female	Both sexes	Number	Annual average (%)
Port Louis	63,458	64,397	127,855	58,615	59,816	118,431	-9,424	-0.69
Pamplemousses	60,533	61,719	122,252	67,898	68,370	136,268	14,016	0.99
Riviere du Rempart	49,116	49,738	98,854	52,672	53,595	106,267	7,413	0.66
Flacq	63,549	63,290	126,839	67,156	68,250	135,406	8,567	0.60
Grand Port	53,011	53,654	106,665	55,066	55,841	110,907	4,242	0.36
Savanne	32,787	33,569	66,356	33,485	34,421	67,906	1,550	0.21
Plaines Wilhems	175,852	182,330	358,182	176,603	185,689	362,292	4,110	0.10
Moka	37,275	38,204	75,479	40,910	41,392	82,302	6,823	0.79
Black River	30,475	30,112	60,587	38,539	38,065	76,604	16,017	2.16
Island of Mauritius	566,056	577,013	1,143,069	590,944	605,439	1,196,383	53,314	0.42
Island of Rodrigues	17,700	18,079	35,779	19,904	20,530	40,434	4,655	1.12
Republic of Mauritius	583,756	595,092	1,178,848	610,848	625,969	1,236,817	57,969	0.44

1/ excluding Agalega and St. Brandon

2/ "de jure" population; not adjusted for underenumeration of young children

Figure 1 - Resident population by district - Republic of Mauritius, 2000 and 2011 Censuses

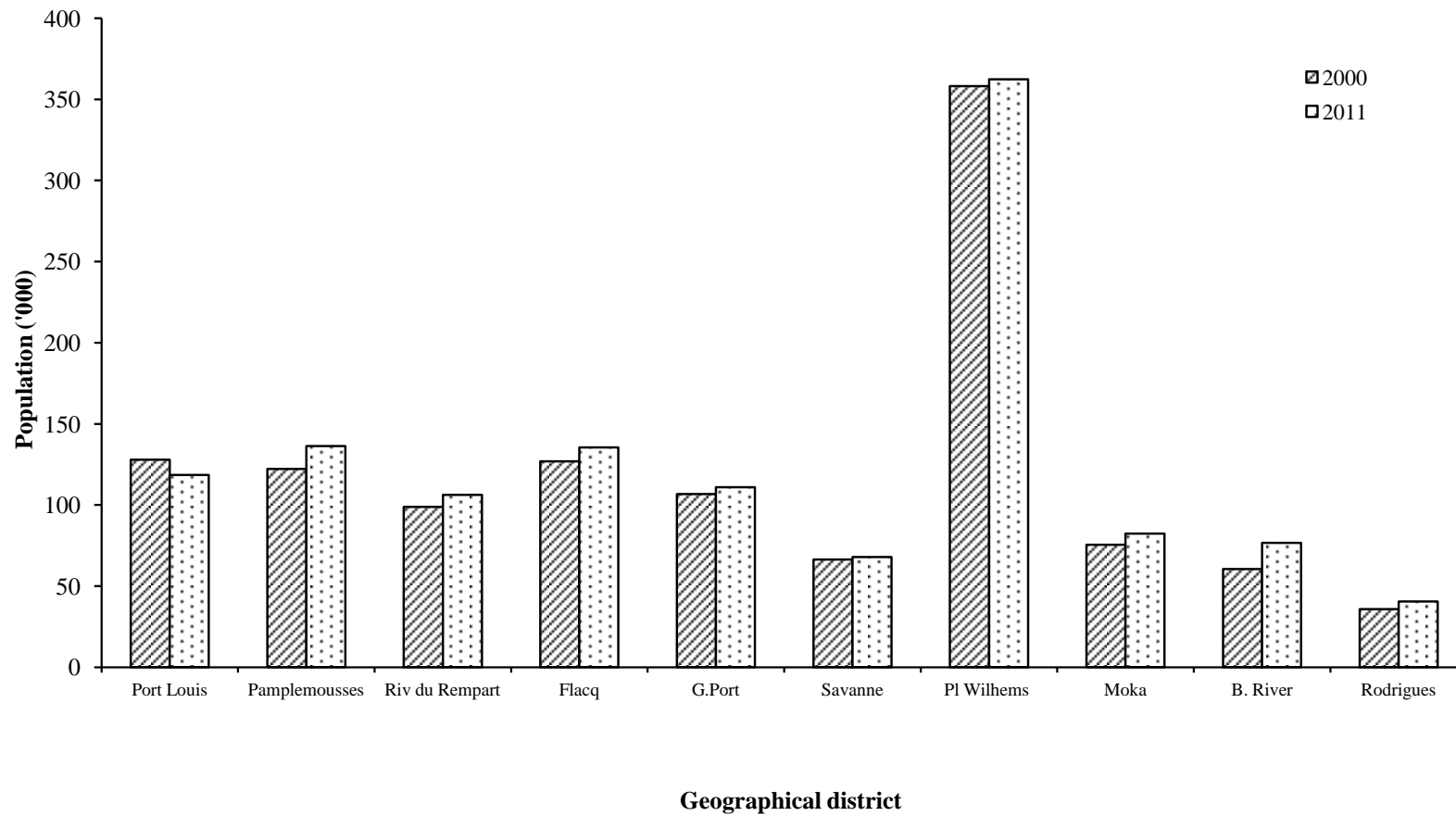

Table 1.7 - Estimated resident population¹ by geographical district, sex and density - Republic of Mauritius², 2015 & 2016

(Mid - year estimates)

Geographical district	Area (km ²)	1 st July 2015				1 st July 2016			
		Male	Female	Both sexes	Density P/km ²	Male	Female	Both sexes	Density P/km ²
Port Louis	40.4	59,621	60,380	120,001	2,970	59,416	60,138	119,554	2,959
Pamplemousses	179.6	69,287	70,465	139,752	778	69,581	70,698	140,279	781
Riviere du Rempart	154.3	53,589	54,451	108,040	700	53,566	54,476	108,042	700
Flacq	298.8	68,846	69,610	138,456	463	68,878	69,665	138,543	464
Grand Port	261.3	56,215	56,764	112,979	432	56,235	56,750	112,985	432
Savanne	246.2	34,061	34,618	68,679	279	34,022	34,525	68,547	278
Plaines Wilhems	196.2	180,655	188,302	368,957	1,881	180,459	188,099	368,558	1,878
Moka	234.4	41,423	41,818	83,241	355	41,464	41,882	83,346	356
Black River	257.2	40,421	40,137	80,558	313	40,823	40,536	81,359	316
Island of Mauritius	1,868.4	604,118	616,545	1,220,663	653	604,444	616,769	1,221,213	654
Island of Rodrigues	110.1	20,651	21,291	41,942	381	20,762	21,498	42,260	384
Republic of Mauritius	1,978.5	624,769	637,836	1,262,605	638	625,206	638,267	1,263,473	639

¹ based on the 2011 population census data adjusted for underenumeration of young children. Internal migration within districts is assumed to be the same as the net annual internal migration during 2006 - 2011 (obtained from the 2011 census).

² excluding Agalega and St Brandon

Table 1.8 - Estimated resident population¹ by geographical district, sex and density - Republic of Mauritius², 2015 & 2016

(End of year estimates)

Geographical district	Area (km ²)	31 st December 2015				31 st December 2016			
		Male	Female	Both sexes	Density P/km ²	Male	Female	Both sexes	Density P/km ²
Port Louis	40.4	59,485	60,221	119,706	2,963	59,342	59,991	119,333	2,954
Pamplemousses	179.6	69,394	70,572	139,966	779	69,661	70,831	140,492	782
Riviere du Rempart	154.3	53,558	54,447	108,005	700	53,519	54,496	108,015	700
Flacq	298.8	68,845	69,615	138,460	463	68,873	69,671	138,544	464
Grand Port	261.3	56,208	56,789	112,997	432	56,192	56,730	112,922	432
Savanne	246.2	34,018	34,567	68,585	279	33,988	34,493	68,481	278
Plaines Wilhems	196.2	180,474	188,147	368,621	1,879	180,275	187,969	368,244	1,877
Moka	234.4	41,427	41,824	83,251	355	41,509	41,891	83,400	356
Black River	257.2	40,619	40,320	80,939	315	40,993	40,726	81,719	318
Island of Mauritius	1,868.4	604,028	616,502	1,220,530	653	604,352	616,798	1,221,150	654
Island of Rodrigues	110.1	20,682	21,376	42,058	382	20,832	21,564	42,396	385
Republic of Mauritius	1,978.5	624,710	637,878	1,262,588	638	625,184	638,632	1,263,546	639

¹ based on the 2011 population census data adjusted for underenumeration of young children.

Internal migration within districts is assumed to be the same as the net annual internal migration during 2006 - 2011 (obtained from the 2011 census).

² excluding Agalega and St. Brandon

Table 1.9- Population¹ by urban/rural² residence and sex at the 2000 and 2011 censuses and the intercensal increase - Republic of Mauritius³

Urban\Rural	2000 census			2011 census			Intercensal increase	
	Male	Female	Both sexes	Male	Female	Both sexes	Number	Annual average(%)
Island of Mauritius	566,056	577,013	1,143,069	590,944	605,439	1,196,383	53,314	0.42
Urban population	247,844	255,201	503,045	244,688	254,661	499,349	-3,696	-0.07
- Port Louis	71,720	72,583	144,303	68,370	69,238	137,608	-6,695	-0.43
- Beau Bassin/Rose Hill	50,730	53,142	103,872	51,114	51,984	103,098	-774	-0.07
- Quatre Bornes	37,306	38,578	75,884	36,870	38,743	75,613	-271	-0.03
- Vacoas/Phoenix	49,452	50,614	100,066	50,963	54,596	105,559	5,493	0.49
- Curepipe	38,636	40,284	78,920	37,371	40,100	77,471	-1,449	-0.17
Rural population	318,212	321,812	640,024	346,256	350,778	697,034	57,010	0.78
Island of Rodrigues⁴	17,700	18,079	35,779	19,904	20,530	40,434	4,655	1.12
Urban population	-	-	-	-	-	-	-	-
Rural population	17,700	18,079	35,779	19,904	20,530	40,434	4,655	1.12
Republic of Mauritius	583,756	595,092	1,178,848	610,848	625,969	1,236,817	57,969	0.44
Urban population	247,844	255,201	503,045	244,688	254,661	499,349	-3,696	-0.07
Rural population	335,912	339,891	675,803	366,160	371,308	737,468	61,665	0.80
Percentage Urban			42.7			40.4		

¹ Unadjusted "de jure" population

² Urban population refers to the population in the five Municipal Council Areas defined according to proclaimed boundaries, altered in 1963

(Proclamation No. 12 and 13) and subsequently enlarged in 1965 - (Proclamation No. 23), in 1967 (Proclamation No. 2)

³ excluding Agalega and St. Brandon

⁴ Island of Rodrigues is completely rural

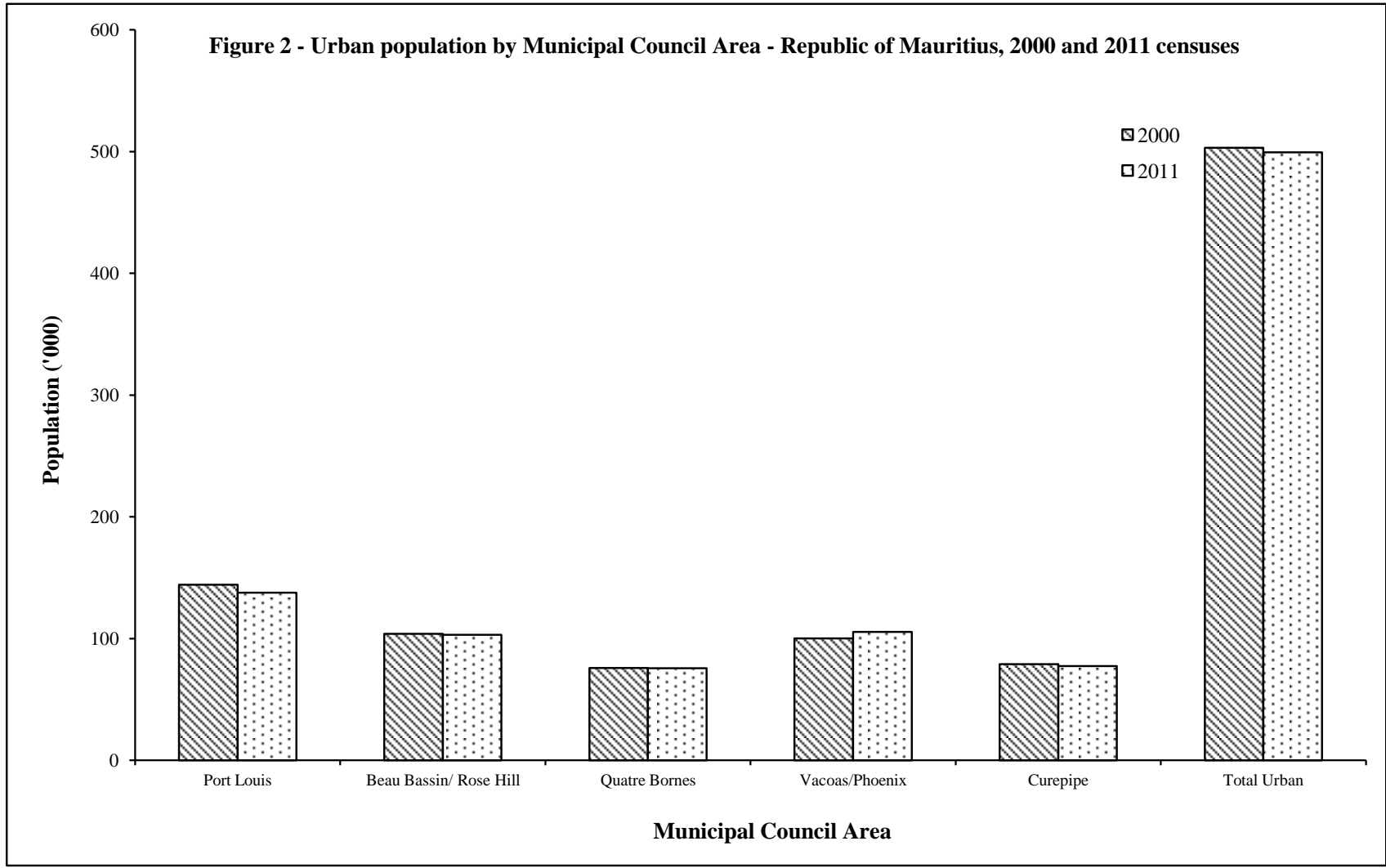

Table 1.10- Estimated resident population¹ by urban²/rural residence and sex - Republic of Mauritius³, 2015 & 2016
(Mid - year estimates)

Urban\Rural	1st July 2015			1st July 2016		
	Male	Female	Both sexes	Male	Female	Both sexes
Island of Mauritius	604,118	616,545	1,220,663	604,444	616,769	1,221,213
Urban population	253,796	263,686	517,482	253,181	262,979	516,160
- Port Louis	74,677	74,995	149,672	74,320	74,550	148,870
- Beau Bassin/Rose Hill	51,933	52,827	104,760	51,837	52,707	104,544
- Quatre Bornes	37,862	39,663	77,525	37,858	39,634	77,492
- Vacoas/Phoenix	51,381	55,032	106,413	51,306	54,947	106,253
- Curepipe	37,943	41,169	79,112	37,860	41,141	79,001
Rural population	350,322	352,859	703,181	351,263	353,790	705,053
Island of Rodrigues⁴	20,651	21,291	41,942	20,762	21,498	42,260
Urban population	-	-	-	-	-	-
Rural population	20,651	21,291	41,942	20,762	21,498	42,260
Republic of Mauritius	624,769	637,836	1,262,605	625,206	638,267	1,263,473
Urban population	253,796	263,686	517,482	253,181	262,979	516,160
Rural population	370,973	374,150	745,123	372,025	375,288	747,313
Percentage urban			41.0			40.9

¹ based on 2011 population census data adjusted for underenumeration of young children. Internal migration within towns is assumed to be the same as the net annual migration during 2006-2011 (obtained from the 2011 census).

² According to new boundaries as amended and gazetted in the Local Government Act 2011 (Act No. 36 of 2011) and the Representation of the People Act(GN no. 1 of 2012, 3rd January 2012)

³ excluding Agalega and St Brandon

⁴ Island of Rodrigues is completely rural

Table 1.11 - Estimated resident population¹ by urban²/rural residence and sex - Republic of Mauritius³, 2015 & 2016
(End of year estimates)

Urban\Rural	31st December 2015			31st December 2016		
	Male	Female	Both sexes	Male	Female	Both sexes
Island of Mauritius	604,028	616,502	1,220,530	604,352	616,798	1,221,150
Urban population	253,375	263,237	516,612	252,815	262,570	515,385
- Port Louis	74,464	74,730	149,194	74,162	74,303	148,465
- Beau Bassin/Rose Hill	51,872	52,738	104,610	51,774	52,651	104,425
- Quatre Bornes	37,867	39,638	77,505	37,842	39,624	77,466
- Vacoas/Phoenix	51,300	54,989	106,289	51,249	54,914	106,163
- Curepipe	37,872	41,142	79,014	37,788	41,078	78,866
Rural population	350,653	353,265	703,918	351,537	354,228	705,765
Island of Rodrigues⁴	20,682	21,376	42,058	20,832	21,564	42,396
Urban population	-	-	-	-	-	-
Rural population	20,682	21,376	42,058	20,832	21,564	42,396
Republic of Mauritius	624,710	637,878	1,262,588	625,184	638,362	1,263,546
Urban population	253,375	263,237	516,612	252,815	262,570	515,385
Rural population	371,335	374,641	745,976	372,369	375,792	748,161
Percentage Urban			40.9			40.8

¹ based on 2011 census data adjusted for underenumeration of young children. Internal migration within towns is assumed to be the same as the net annual internal migration during 2006 - 2011 (obtained from the 2011 census).

² According to new boundaries as amended and gazetted in the Local Government Act 2011 (Act No. 36 of 2011) and the Representation of the People Act (GN no. 1 of 2012, 3rd January 2012)

³ excluding Agalega and St. Brandon

⁴ Island of Rodrigues is completely rural

Table 1.12 - Estimated resident population by district, Municipal Council Area (MCA) and Village Council Area (VCA) - Republic of Mauritius ^{1/}, 2015 & 2016

District/MCA/VCA	1st July 2015	1st July 2016
<u>REPUBLIC OF MAURITIUS (1,978.5 Km²)</u>	<u>1,262,605</u>	<u>1,263,473</u>
<u>ISLAND OF MAURITIUS (1868.4 Km²)</u>	<u>1,220,663</u>	<u>1,221,213</u>
<u>DISTRICT OF PORT LOUIS (40.4 Km²)</u>	<u>120,001</u>	<u>119,554</u>
Town of Port Louis (part in Black River and Moka district)	120,001	119,554
<u>DISTRICT OF PAMPLEMOUSSES (179.6 Km²)</u>	<u>139,752</u>	<u>140,279</u>
Arsenal	3,012	3,023
Baie du Tombeau	15,063	15,120
Calebasses	4,939	4,958
Congomah	1,943	1,950
Creve Coeur	2,862	2,873
D'Epinay	5,440	5,461
Fond du Sac	5,319	5,339
Grand Baie West (East in R. du Rempart district)	2,571	2,581
Le Hochet	15,419	15,477
Long Mountain	7,175	7,202
Mapou South (North in R. du Rempart dist.)	260	260
Morcellement St Andre	5,897	5,919
Notre Dame	4,323	4,339
Pamplemousses	9,532	9,568
Piton West (East in R. du Rempart dist.)	1,574	1,580
Plaines des Papayes	7,802	7,831
Pointe aux Piments	6,779	6,805
Terre Rouge	11,035	11,077
Triolet	23,983	24,073
Trou aux Biches	2,292	2,542
Villebague West (East in R. du Rempart dist.)	2,532	2,301

1/ Excluding Agalega and St Brandon

Table 1.12 - Estimated resident population by district, Municipal Council Area (MCA) and Village Council Area (VCA) - Republic of Mauritius ^{1/}, 2015 & 2016

District/MCA/VCA	1st July 2015	1st July 2016
<u>DISTRICT OF RIV. DU REMPART (154.3 Km²)</u>	<u>108,040</u>	<u>108,042</u>
Amaury North (South in Flacq dist.)	2,685	2,685
Amitie - Gokhoola East (West in Pamplemousses district)	2,293	2,293
Belle Vue Maurel South (North in Pamplemousses district)	4,594	4,594
Cap Malheureux	5,154	5,154
Cottage	4,262	4,262
Esperance Trebuchet	2,184	2,184
Goodlands	21,058	21,059
Grand Baie East (West in Pamplemousses dist.)	9,560	9,560
Grand Gaube	7,705	7,705
Mapou North (South in Pamplemousses dist.)	1,297	1,297
Petit Raffray	9,409	9,409
Piton East (West in Pamplemousses dist.)	3,464	3,464
Plaine des Roches North (South in Flacq dist.)	3,817	3,817
Poudre d'Or Hamlet	4,210	4,210
Poudre d'Or	2,373	2,373
Riviere du Rempart	11,006	11,007
Roche Terre	3,215	3,215
Roches Noires North VCA(South in Flacq district)	5,778	5,778
The Vale	3,904	3,904
Villebague East (West in Pamplemousses dist.)	72	72
<u>DISTRICT OF FLACQ (298.8 Km²)</u>	<u>138,456</u>	<u>138,543</u>
Amaury South (North in Riviere du Rempart district)	326	326
Bel Air Riviere Seche	18,004	18,015
Bon Accueil	6,342	6,346
Bramsthan	4,132	4,135
Brisee Verdier South (North in R.du Remp dist.)	7,682	7,687
Camp de Masque Pave	4,355	4,358
Camp de Masque	2,781	2,783
Camp Ithier	4,364	4,367
Centre de Flacq	16,147	16,156
Clemencia	1,866	1,867
Ecroignard	2,198	2,199
Grande Retraite	2,641	2,643
Grand River South East	2,155	2,156
Lalmatie East (West in Moka district)	10,621	10,628
Laventure	3,489	3,491
Mare La Chaux	1,969	1,970
Medine Camp de Masque East (West in Moka dist.)	5,729	5,733
Montagne Blanche East (West in Moka dist.)	1,076	1,077

Table 1.12 - Estimated resident population by district, Municipal Council Area (MCA) and Village Council Area (VCA) - Republic of Mauritius ^{1/}, 2015 & 2016

District/MCA/VCA	1st July 2015	1st July 2016
<u>DISTRICT OF FLACQ (CONTINUED)</u>		
Olivia	3,749	3,751
Plaine des Roches South (North in R. du Remp. District)	271	271
Poste de Flacq	8,644	8,649
Quatre Cocos	6,005	6,009
Quatre Soeurs	3,391	3,393
Queen Victoria	2,962	2,964
Sebastopol	5,678	5,682
St. Julien(Haut de Flacq) East (West in Moka dist.)	2,736	2,738
St. Julien d'Hotman East (West in Moka dist.)	3,344	3,346
Trou d'Eau Douce	5,799	5,803
<u>DISTRICT OF GRAND PORT (261.3 Km²)</u>	<u>112,979</u>	<u>112,985</u>
Bambous Virieux	1,523	1,523
Bananes	673	673
Beau Vallon	7,034	7,034
Bois des Amourettes	1,915	1,915
Camp Carol	2,435	2,435
Cluny	1,578	1,578
Grand Bel Air	1,567	1,567
Grand Sables	2,223	2,223
L'Escalier East (West in Savanne dist.)	7,901	7,901
Mahebourg	15,457	15,460
Mare d'Albert	4,754	4,754
Mare Tabac	2,782	2,782
New Grove	11,046	11,047
Nouvelle France	7,299	7,299
Old Grand Port	3,024	3,024
Petit Bel Air	1,208	1,208
Plaine Magnien	10,638	10,639
Riviere des Creoles	3,123	3,123
Riviere du Poste East (West in Savanne dist.)	1,305	1,305
Rose Belle	12,259	12,260
St. Hubert	3,213	3,213
Trois Boutiques	5,023	5,023
Union Park	4,999	4,999
<u>DISTRICT OF SAVANNE (246.2 Km²)</u>	<u>68,679</u>	<u>68,547</u>
Baie du Cap	2,414	2,409
Bel Ombre	2,444	2,439
Benares	2,233	2,229

Table 1.12 - Estimated resident population by district, Municipal Council Area (MCA) and Village Council Area (VCA) - Republic of Mauritius ^{1/}, 2015 & 2016

District/MCA/VCA	1st July 2015	1st July 2016
<u>DISTRICT OF SAVANNE (CONTINUED)</u>		
Bois Cheri	3,522	3,515
Britannia	1,292	1,290
Camp Diable	4,852	4,843
Chamouny	4,776	4,767
Chemin Grenier	12,363	12,340
Grand Bois	5,040	5,030
La Flora	3,033	3,027
L'Escalier West (East in G.Port dist.)	15	15
Riviere des Anguilles	4,703	4,694
Riviere du Poste West (East in G.Port dist.)	899	897
Souillac	4,461	4,452
St. Aubin	1,360	1,357
Surinam	10,626	10,606
Tyack	4,646	4,637
<u>DISTRICT OF PLAINES WILHEMS (196.2 Km²)</u>	<u>368,957</u>	<u>368,558</u>
Midlands	3,001	3,075
Seizieme Mille(1703 previously Midlands)	3,042	3,118
Town of Vacoas/Phoenix Wd1(1703 previously Midlands)	55	56
Moka - West(East in Moka district)	598	613
Town of Beau Bassin/R.Hill(part in Black River District)	104,760	104,544
Town of Quatre Bornes (part in Black River district)	73,339	73,264
Town of Vacoas/Phoenix (part in Moka district & Midlands)	105,055	104,892
Town of Curepipe (part in Moka District)	79,107	78,996
<u>DISTRICT OF MOKA (234.4 Km²)</u>	<u>83,241</u>	<u>83,346</u>
Camp Thorel	2,182	2,191
Dagotiere	7,326	7,356
Dubreuil West (East in Flacq dist.)	2,912	2,924
Esperance	1,932	1,939
La Laura - Malenga	1,321	1,327
L'Avenir	2,770	2,780
Medine Camp de Masque West (East in Flacq dist.)	1,552	1,558
Melrose	2,004	2,013
Moka East (West in P. Wilhems dist.)	8,534	8,569
Montagne Blanche West (East in Flacq dist.)	8,201	8,234
Nouvelle Decouverte VCA	2,002	2,011
Providence VCA	3,366	3,380

Table 1.12 - Estimated resident population by district, Municipal Council Area (MCA) and Village Council Area (VCA) - Republic of Mauritius ^{1/}, 2015 & 2016

District/MCA/VCA	1st July 2015	1st July 2016
<u>DISTRICT OF MOKA (CONTINUED)</u>		
Quartier Militaire VCA	7,224	7,253
Ripailles VCA	1,096	1,100
St. Julien d'Hotman West VCA (East in Flacq dist.)	91	91
St. Pierre VCA	16,382	16,451
Verdun VCA	2,237	2,246
Town of Curepipe - Ward 3 - East(West in Plaines Wilhems district)	5	5
Town of Port Louis - Ward 2 North(West in B. River, South in Moka district)	10,801	10,613
Town of Vacoas / Phoenix Ward 4 East (West in P. Wilhems district)	1,303	1,305
<u>DISTRICT OF BLACK RIVER (257.2 Km²)</u>	<u>80,558</u>	<u>81,359</u>
Albion	5,601	5,691
Bambous	16,509	16,776
Cascavelle West (East in P. Wilhems District)	2,668	2,711
Case Noyale	1,831	1,860
Chamarel West (East in Savanne District)	841	854
Flic-en-Flac	2,364	2,402
Grande Riviere Noire	2,871	2,917
Gros Caillou	3,431	3,486
La Gaulette	2,490	2,531
Le Morne	1,399	1,421
Town of Port Louis Ward 1 West (East in Port Louis district)	18,494	18,331
Town of Port Louis Ward 2 - West(East in Port Louis district, South in Moka district)	376	372
Town of Quatre Bornes Ward 4 West (East in P.Wilhems district)	4,186	4,228
Petite Riviere	4,940	5,020
Richelieu	8,506	8,643
Tamarin	4,051	4,116
<u>ISLAND OF RODRIGUES (110.1 Km²)</u>	<u>41,942</u>	<u>42,260</u>

1/ Excluding Agalega and St Brandon

Note:

- (i) Estimates are based on the 2011 Census population.
- (ii) Estimates of population at the district level and for Municipal Council Areas (MCA) have been updated by allowing for births, deaths and migration. However, in the case of Village Council Areas (VCA), the estimates have been obtained by assuming a rate of increase of population of the same order as for the geographical district of which they form part.
- (iii) The population estimates for Municipal Council Areas (MCA) and Village Council Areas (VCA) are given according to new boundaries as amended and gazetted in the Local Government Act 2011 (Act No. 36 of 2011) and the Representation of the People Act(GN no. 1 of 2012, 3rd January 2012)
- (iv) Part of village council areas that have no population, have not been listed in the table.

Table 1.13(a) - Age distribution of the population ^{1/} as enumerated at the 2000 and 2011 censuses - Republic of Mauritius^{2/}

Age group (Years)	2 0 0 0				2 0 1 1			
	Male	Female	Both sexes		Male	Female	Both sexes	
			Number	%			Number	%
0	9,574	9,341	18,915	1.6	6,151	6,156	12,307	1.0
1 - 4	38,066	37,322	75,388	6.4	30,551	30,220	60,771	4.9
5 - 9	53,037	52,152	105,189	8.9	44,947	44,068	89,015	7.2
10 - 14	49,428	48,312	97,740	8.3	47,302	46,337	93,639	7.6
15 - 19	51,671	50,417	102,088	8.7	50,715	50,293	101,008	8.1
20 - 24	55,108	55,784	110,892	9.4	46,871	45,800	92,671	7.4
25 - 29	46,749	47,048	93,797	8.0	45,589	45,348	90,937	7.4
30 - 34	49,964	49,551	99,515	8.4	52,182	51,247	103,429	8.4
35 - 39	51,621	50,325	101,946	8.6	44,241	43,556	87,797	7.1
40 - 44	45,798	44,608	90,406	7.7	45,150	44,236	89,386	7.2
45 - 49	39,133	38,798	77,931	6.6	49,800	49,541	99,341	8.0
50 - 54	27,790	29,149	56,939	4.8	42,996	43,341	86,337	7.0
55 - 59	19,228	21,263	40,491	3.4	35,713	37,341	73,054	5.9
60 - 64	15,301	17,796	33,097	2.8	27,143	30,199	57,342	4.6
65 - 69	11,758	14,010	25,768	2.2	15,846	19,593	35,439	2.9
70 - 74	9,491	12,203	21,694	1.9	10,986	14,389	25,375	2.1
75 - 79	6,047	8,863	14,910	1.3	7,349	10,695	18,044	1.5
80 - 84	2,584	4,548	7,132	0.6	4,176	7,193	11,369	0.9
85 +	1,363	3,528	4,891	0.4	2,767	6,170	8,937	0.7
Age unknown	45	74	119	0.0	373	246	619	0.1
All ages	583,756	595,092	1,178,848	100.0	610,848	625,969	1,236,817	100.0

^{1/} 'de jure' population; not adjusted for underenumeration of young children

^{2/} excluding Agalega and St Brandon

Figure 3 - Population pyramid, Republic of Mauritius, 2000 & 2011

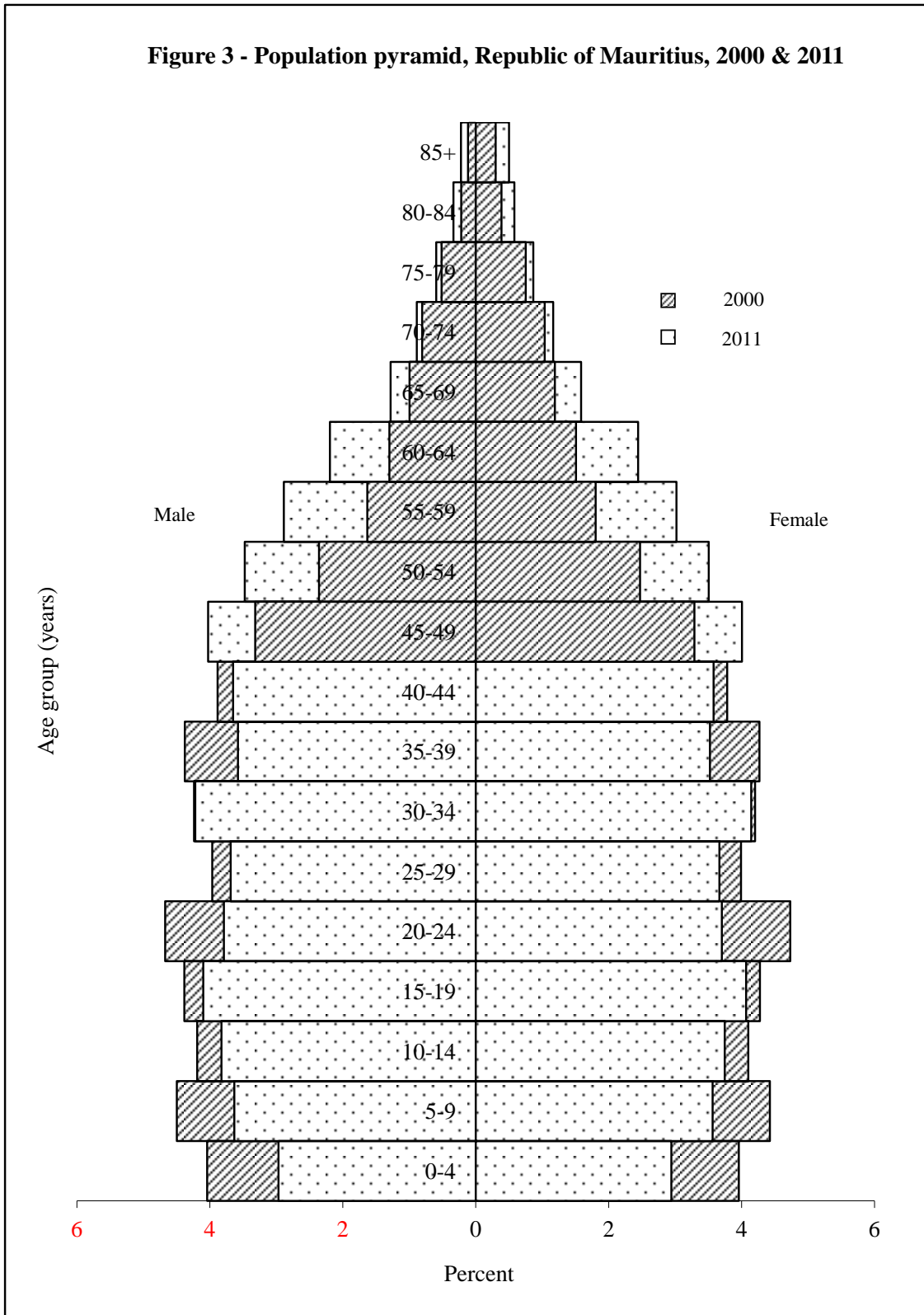

Table 1.13(b) - Age distribution of the population ^{1/} as enumerated at the 2000 and 2011 censuses - Island of Mauritius

Age group (Years)	2 0 0 0				2 0 1 1			
	Male	Female	Both sexes		Male	Female	Both sexes	
			Number	%			Number	%
0	9,163	8,965	18,128	1.6	5,827	5,853	11,680	1.0
1 - 4	36,697	35,910	72,607	6.3	28,973	28,647	57,620	4.8
5 - 9	51,229	50,271	101,500	8.9	42,832	41,996	84,828	7.1
10 - 14	47,438	46,410	93,848	8.2	45,370	44,436	89,806	7.5
15 - 19	49,447	48,126	97,573	8.5	48,975	48,462	97,437	8.1
20 - 24	53,325	53,993	107,318	9.4	45,433	44,286	89,719	7.6
25 - 29	45,390	45,656	91,046	8.0	44,037	43,709	87,746	7.3
30 - 34	48,739	48,307	97,046	8.5	50,524	49,512	100,036	8.3
35 - 39	50,503	49,151	99,654	8.7	42,879	42,158	85,037	7.2
40 - 44	44,739	43,568	88,307	7.7	43,929	42,956	86,885	7.3
45 - 49	38,340	38,069	76,409	6.7	48,658	48,361	97,019	8.1
50 - 54	27,168	28,556	55,724	4.9	41,896	42,290	84,186	7.0
55 - 59	18,623	20,647	39,270	3.4	34,923	36,568	71,491	6.0
60 - 64	14,808	17,248	32,056	2.8	26,528	29,623	56,151	4.7
65 - 69	11,404	13,602	25,006	2.2	15,357	19,024	34,381	2.9
70 - 74	9,267	11,954	21,221	1.9	10,590	13,932	24,522	2.0
75 - 79	5,905	8,681	14,586	1.3	7,112	10,377	17,489	1.5
80 - 84	2,506	4,416	6,922	0.6	4,048	7,021	11,069	0.9
85 +	1,324	3,410	4,734	0.4	2,697	5,991	8,688	0.7
Age unknown	41	73	114	0.0	356	237	593	0.0
All ages	566,056	577,013	1,143,069	100.0	590,944	605,439	1,196,383	100.0

^{1/} 'de jure' population; not adjusted for underenumeration of young children

Table 1.13(c) - Age distribution of the population ^{1/} as enumerated at the 2000 and 2011 censuses, Island of Rodrigues

Age group(Years)	2000				2011			
	Male	Female	Both sexes		Male	Female	Both sexes	
			Number	%			Number	%
0	411	376	787	2.2	324	303	627	1.6
1 - 4	1,369	1,412	2,781	7.8	1,578	1,573	3,151	7.8
5 - 9	1,808	1,881	3,689	10.3	2,115	2,072	4,187	10.4
10 - 14	1,990	1,902	3,892	10.9	1,932	1,901	3,833	9.5
15 - 19	2,224	2,291	4,515	12.6	1,740	1,831	3,571	8.8
20 - 24	1,783	1,791	3,574	10.0	1,438	1,514	2,952	7.3
25 - 29	1,359	1,392	2,751	7.7	1,552	1,639	3,191	7.9
30 - 34	1,225	1,244	2,469	6.9	1,658	1,735	3,393	8.4
35 - 39	1,118	1,174	2,292	6.4	1,362	1,398	2,760	6.8
40 - 44	1,059	1,040	2,099	5.9	1,221	1,280	2,501	6.2
45 - 49	793	729	1,522	4.3	1,142	1,180	2,322	5.7
50 - 54	622	593	1,215	3.4	1,100	1,051	2,151	5.3
55 - 59	605	616	1,221	3.4	790	773	1,563	3.9
60 - 64	493	548	1,041	2.9	615	576	1,191	2.9
65 - 69	354	408	762	2.1	489	569	1,058	2.6
70 - 74	224	249	473	1.3	396	457	853	2.1
75 - 79	142	182	324	0.9	237	318	555	1.4
80 - 84	78	132	210	0.6	128	172	300	0.7
85 +	39	118	157	0.4	70	179	249	0.6
Age unknown	4	1	5	0.0	17	9	26	0.1
All ages	17,700	18,079	35,779	100.0	19,904	20,530	40,434	100.0

^{1/} 'de jure' population

Table 1.14(a) - Estimated resident population¹ by age group and sex - Republic of Mauritius², 2015 & 2016

Age group (Years)	1st July 2015				1st July 2016			
	Male	Female	Both sexes		Male	Female	Both sexes	
			Number	%			Number	%
0	6,638	6,395	13,033	1.0	6,509	6,188	12,697	1.0
1 - 4	28,540	27,651	56,191	4.4	27,879	26,910	54,789	4.3
5 - 9	41,593	40,411	82,004	6.5	39,671	38,815	78,486	6.2
10 - 14	48,897	47,473	96,370	7.6	47,895	46,380	94,275	7.5
15 - 19	49,417	48,090	97,507	7.7	49,953	48,270	98,223	7.8
20 - 24	50,575	49,593	100,168	7.9	50,014	49,402	99,416	8.0
25 - 29	44,406	43,474	87,880	7.0	45,922	44,677	90,599	7.2
30 - 34	46,873	46,243	93,116	7.4	44,580	44,035	88,615	7.0
35 - 39	49,892	48,643	98,535	7.8	50,986	49,478	100,464	8.0
40 - 44	42,760	41,664	84,424	6.7	43,122	42,106	85,228	6.7
45 - 49	45,955	45,197	91,152	7.2	43,836	43,009	86,845	6.9
50 - 54	46,805	47,285	94,090	7.5	47,863	48,432	96,295	7.6
55 - 59	40,082	41,642	81,724	6.5	40,647	42,079	82,726	6.5
60 - 64	32,404	35,372	67,776	5.4	32,860	35,716	68,576	5.4
65 - 69	21,191	25,286	46,477	3.7	23,985	28,163	52,148	4.1
70 - 74	12,710	16,793	29,503	2.3	13,170	17,462	30,632	2.4
75 - 79	8,289	12,020	20,309	1.6	8,376	12,096	20,472	1.6
80 - 84	4,545	7,674	12,219	1.0	4,801	8,036	12,837	1.0
85 +	3,197	6,930	10,127	0.8	3,137	7,013	10,150	0.8
All ages	624,769	637,836	1,262,605	100.0	625,206	638,267	1,263,473	100.0

¹ based on 2011 population census data adjusted for underenumeration of young children

² excluding Agalega and St Brandon

Table 1.14(b) - Estimated resident population¹ by age group and sex - Island of Mauritius, 2015 & 2016

Age group (Years)	1st July 2015				1st July 2016			
	Male	Female	Both sexes		Male	Female	Both sexes	
			Number	%			Number	%
0	6,301	6,066	12,367	1.0	6,168	5,811	11,979	1.0
1 - 4	27,142	26,306	53,448	4.4	26,468	25,537	52,005	4.3
5 - 9	39,625	38,437	78,062	6.4	37,772	36,943	74,715	6.1
10 - 14	46,760	45,401	92,161	7.6	45,777	44,305	90,082	7.4
15 - 19	47,556	46,189	93,745	7.7	48,016	46,364	94,380	7.7
20 - 24	48,933	47,893	96,826	7.9	48,356	47,637	95,993	7.9
25 - 29	43,081	42,102	85,183	7.0	44,600	43,278	87,878	7.2
30 - 34	45,281	44,511	89,792	7.4	43,101	42,469	85,570	7.0
35 - 39	48,317	47,063	95,380	7.8	49,371	47,787	97,158	8.0
40 - 44	41,443	40,294	81,737	6.7	41,783	40,727	82,510	6.8
45 - 49	44,742	43,935	88,677	7.3	42,634	41,739	84,373	6.9
50 - 54	45,700	46,155	91,855	7.5	46,742	47,271	94,013	7.7
55 - 59	39,071	40,660	79,731	6.5	39,593	41,051	80,644	6.6
60 - 64	31,699	34,674	66,373	5.4	32,115	34,977	67,092	5.5
65 - 69	20,668	24,762	45,430	3.7	23,436	27,624	51,060	4.2
70 - 74	12,289	16,277	28,566	2.3	12,758	16,951	29,709	2.4
75 - 79	8,009	11,652	19,661	1.6	8,072	11,716	19,788	1.6
80 - 84	4,391	7,431	11,822	1.0	4,639	7,779	12,418	1.0
85 +	3,110	6,737	9,847	0.8	3,043	6,803	9,846	0.7
All ages	604,118	616,545	1,220,663	100.0	604,444	616,769	1,221,213	100.0

¹ based on 2011 population census data adjusted for underenumeration of young children

Table 1.15(a) - Distribution of the resident population¹ by selected age group and sex - Republic of Mauritius², 2015 & 2016

Age group (Years)	1 st July 2015				1 st July 2016			
	Male	Female	Both sexes		Male	Female	Both sexes	
			Number	%			Number	%
Under 5	35,178	34,046	69,224	5.5	34,388	33,098	67,486	5.3
5 - 11	60,672	58,855	119,527	9.5	58,265	56,711	114,976	9.1
12 - 19	79,235	77,119	156,354	12.4	79,254	76,754	156,008	12.3
16 - 18	29,739	28,878	58,617	4.6	29,855	28,655	58,510	4.6
Under 15	125,668	121,930	247,598	19.6	121,954	118,293	240,247	19.0
Under 18	155,558	150,611	306,169	24.3	152,082	147,155	299,237	23.7
Under 21	185,052	179,893	364,945	28.9	181,460	176,084	357,544	28.3
15 - 49	329,878	322,904	652,782	51.7	328,413	320,977	649,390	51.6
15 - 59	416,765	411,831	828,596	65.6	416,923	411,488	828,411	65.7
15 - 64	449,169	447,203	896,372	71.0	449,783	447,204	896,987	71.1
12 & over	528,919	544,935	1,073,854	85.1	532,553	548,458	1,081,011	85.6
15 & over	499,101	515,906	1,015,007	80.4	503,252	519,974	1,023,226	81.0
16 & over	489,013	506,253	995,266	78.8	493,068	510,185	1,003,253	79.4
18 & over	469,211	487,225	956,436	75.8	473,124	491,112	964,236	76.3
21 & over	439,717	457,943	897,660	71.1	443,746	462,183	905,929	71.7
60 & over	82,336	104,075	186,411	14.8	86,329	108,486	194,815	15.3
65 & over	49,932	68,703	118,635	9.4	53,469	72,770	126,239	9.9
All ages	624,769	637,836	1,262,605	100.0	625,206	638,267	1,263,473	100.0
Mean age	35.3	36.9	36.1		35.7	37.3	36.5	
Median age	34.5	36.0	35.3		35.0	36.5	35.7	
Dependency ratio³	390.9	426.3	408.6		390.0	427.2	408.6	

¹ based on 2011 population census data adjusted for underenumeration of young children

² excluding Agalega and St Brandon

³ the combined child population (under 15 years) and population aged 65 years and over per 1,000 population of intermediate age (15-64 years)

Table 1.15(b) - Distribution of the resident population¹ by selected age group and sex - Island of Mauritius, 2015 & 2016

Age group (Years)	1 st July 2015				1 st July 2016			
	Male	Female	Both sexes		Male	Female	Both sexes	
			Number	%			Number	%
Under 5	33,443	32,372	65,815	5.4	32,636	31,348	63,984	5.3
5 - 11	57,819	56,026	113,845	9.3	55,513	54,024	109,537	9.0
12 - 19	76,122	74,001	150,123	12.3	76,052	73,588	149,640	12.3
16 - 18	28,646	27,784	56,430	4.6	28,694	27,496	56,190	4.6
Under 15	119,828	116,210	236,038	19.3	116,185	112,596	228,781	18.8
Under 18	148,559	143,733	292,292	24.0	145,098	140,259	285,357	23.4
Under 21	176,980	171,881	348,861	28.6	173,426	168,089	341,515	28.0
15 - 49	319,353	311,987	631,340	51.7	317,861	310,001	627,862	51.5
15 - 59	404,124	398,802	802,926	65.8	404,196	398,323	802,519	65.8
15 - 64	435,823	433,476	869,299	71.2	436,311	433,300	869,611	71.3
12 & over	512,856	528,147	1,041,003	85.3	516,295	531,397	1,047,692	85.8
15 & over	484,290	500,335	984,625	80.7	488,259	504,173	992,432	81.2
16 & over	474,635	491,094	965,729	79.1	478,486	494,784	973,270	79.7
18 & over	455,559	472,812	928,371	76.1	459,346	476,510	935,856	76.6
21 & over	427,138	444,664	871,802	71.4	431,018	448,680	879,698	72.0
60 & over	80,166	101,533	181,699	14.9	84,063	105,850	189,913	15.4
65 & over	48,467	66,859	115,326	9.5	51,948	70,873	122,821	9.9
All ages	604,118	616,545	1,220,663	100.0	604,444	616,769	1,221,213	100.0
Mean age	35.5	37.1	36.3		35.8	37.5	36.7	
Median age	34.7	36.2	35.5		35.2	36.7	35.9	
Dependency ratio²	386.2	422.3	404.2		385.4	423.4	404.3	

¹ based on 2011 population census data adjusted for underenumeration of young children

² the combined child population (under 15 years) and population aged 65 years and over per 1,000 population of intermediate age (15-64 years)

Table 1.16- Female population in the reproductive ages - Republic of Mauritius ^{1/} and Island of Mauritius, 2007 - 2016

(Mid - year estimates)

Age group	2007	2008	2009	2010	2011	2012	2013	2014	2015	2016
Republic of Mauritius										
15 - 19	50,055	51,297	51,518	51,359	50,310	49,996	49,040	48,399	48,090	48,270
20 - 24	43,980	43,320	43,517	44,433	45,817	47,374	48,736	49,313	49,593	49,402
25 - 29	55,273	53,399	50,993	47,794	45,364	43,392	42,888	42,953	43,474	44,677
30 - 34	46,093	48,335	49,469	50,724	51,267	51,550	50,311	48,702	46,243	44,035
35 - 39	44,690	42,629	43,054	43,066	43,571	44,448	46,326	47,184	48,643	49,478
40 - 44	49,042	48,898	47,086	46,215	44,252	43,150	41,269	41,690	41,664	42,106
45 - 49	45,168	46,120	47,509	48,286	49,561	48,570	48,230	46,331	45,197	43,009
(15 - 49) No.	334,301	333,998	333,146	331,877	330,142	328,480	326,800	324,572	322,904	320,977
(15 - 49) %	53.4	53.2	52.9	52.5	52.2	51.8	51.4	51.0	50.6	50.3
All ages	625,618	628,022	630,022	631,611	632,813	634,585	635,792	636,932	637,836	638,267
Island of Mauritius										
15 - 19	48,056	49,340	49,603	49,486	48,479	48,153	47,170	46,515	46,189	46,364
20 - 24	42,365	41,730	41,953	42,894	44,303	45,815	47,151	47,702	47,893	47,637
25 - 29	53,724	51,827	49,399	46,177	43,725	41,862	41,403	41,540	42,102	43,278
30 - 34	44,537	46,734	47,823	49,034	49,532	49,755	48,506	46,890	44,511	42,469
35 - 39	43,373	41,292	41,697	41,688	42,173	43,000	44,860	45,672	47,063	47,787
40 - 44	47,849	47,683	45,850	44,957	42,972	41,861	39,962	40,316	40,294	40,727
45 - 49	44,152	45,063	46,411	47,147	48,381	47,390	47,031	45,130	43,935	41,739
(15 - 49) No.	324,056	323,669	322,736	321,383	319,565	317,836	316,083	313,765	311,987	310,001
(15 - 49) %	53.5	53.2	52.9	52.6	52.2	51.8	51.4	51.0	50.6	50.3
All ages	605,979	608,160	609,939	611,305	612,283	613,829	614,848	615,792	616,545	616,769

^{1/} excluding Agalega and St Brandon

Table 1.17(a) - Growth of the resident population and vital statistics - Republic of Mauritius¹, 2011 - 2016

Year	Population at beginning of year	Natural movement			Net international migration	Total increase	% change during the year due to:			Population at end of year
		Live births	Deaths	Natural increase			Natural increase	International migration	Total	
2011	1,251,402	14,701	9,170	5,531	-3068	2,463	0.4	-0.2	0.2	1,253,865
2012	1,253,865	14,494	9,343	5,151	-1800	3,351	0.4	-0.1	0.3	1,257,216
2013	1,257,216	13,688	9,440	4,248	-1900	2,348	0.3	-0.1	0.2	1,259,564
2014	1,259,564	13,415	9,682	3,733	-1850	1,883	0.3	-0.2	0.1	1,261,447
2015	1,261,447	12,738	9,747	2,991	-1850	1,141	0.2	-0.1	0.1	1,262,588
2016	1,262,588	13,082	10,174	2,908	-1950	958	0.2	-0.1	0.1	1,263,546

¹ excluding Agalega and Saint Brandon

Table 1.17(b) - Growth of the resident population and vital statistics - Island of Mauritius, 2011 - 2016

Year	Population at beginning of year	Natural movement			Net international migration	Total increase	% change during the year due to:			Population at end of year
		Live births	Deaths	Natural increase			Natural increase	Migration	Total	
2011	1,211,181	14,002	8,951	5,051	-3,030	2,021	0.4	-0.2	0.2	1,213,202
2012	1,213,202	13,766	9,103	4,663	-1,732	2,931	0.4	-0.2	0.2	1,216,133
2013	1,216,133	12,986	9,231	3,755	-1,828	1,927	0.3	-0.1	0.2	1,218,060
2014	1,218,060	12,727	9,438	3,289	-1,690	1,599	0.3	-0.2	0.1	1,219,659
2015	1,219,659	12,057	9,496	2,561	-1,690	871	0.2	-0.1	0.1	1,220,530
2016	1,220,530	12,330	9,920	2,410	-1,790	620	0.2	-0.1	0.1	1,221,150

Table 1.17(c) - Growth of the resident population and vital statistics - Island of Rodrigues, 2011 - 2016

Year	Population at beginning of year	Natural movement			Net migration	Total increase	% change during the year due to:			Population at end of year
		Live births	Deaths	Natural increase			Natural increase	Migration	Total	
2011	40,221	699	219	480	-38	442	1.2	-0.1	1.1	40,663
2012	40,663	728	240	488	-68	420	1.2	-0.2	1.0	41,083
2013	41,083	702	209	493	-72	421	1.2	-0.2	1.0	41,504
2014	41,504	688	244	444	-160	284	1.1	-0.4	0.7	41,788
2015	41,788	681	251	430	-160	270	1.0	-0.4	0.6	42,058
2016	42,058	752	254	498	-160	338	1.2	-0.4	0.8	42,396

Table 1.18 - Mid-year population estimates by sex, 1997 - 2016

Year	Republic of Mauritius ^{1/}				Island of Mauritius				Island of Rodrigues			
	Male	Female	Both sexes	Sex ratio	Male	Female	Both sexes	Sex ratio	Male	Female	Both sexes	Sex ratio
1997	571,169	577,115	1,148,284	99.0	553,722	559,422	1,113,144	99.0	17,447	17,693	35,140	98.6
1998	576,620	583,801	1,160,421	98.8	559,110	566,008	1,125,118	98.8	17,510	17,793	35,303	98.4
1999	583,169	592,098	1,175,267	98.5	565,576	574,142	1,139,718	98.5	17,593	17,956	35,549	98.0
2000	588,212	598,661	1,186,873	98.3	570,512	580,582	1,151,094	98.3	17,700	18,079	35,779	97.9
2001	592,875	603,412	1,196,287	98.3	574,974	585,109	1,160,083	98.3	17,901	18,303	36,204	97.8
2002	596,933	607,688	1,204,621	98.2	578,833	589,162	1,167,995	98.2	18,100	18,526	36,626	97.7
2003	601,079	612,291	1,213,370	98.2	582,779	593,544	1,176,323	98.2	18,300	18,747	37,047	97.6
2004	604,806	616,197	1,221,003	98.2	586,306	597,227	1,183,533	98.2	18,500	18,970	37,470	97.5
2005	608,332	619,922	1,228,254	98.1	589,631	600,730	1,190,361	98.2	18,701	19,192	37,893	97.4
2006	611,124	622,872	1,233,996	98.1	592,221	603,455	1,195,676	98.1	18,903	19,417	38,320	97.4
2007	614,012	625,618	1,239,630	98.1	594,908	605,979	1,200,887	98.2	19,104	19,639	38,743	97.3
2008	616,099	628,022	1,244,121	98.1	596,795	608,160	1,204,955	98.1	19,304	19,862	39,166	97.2
2009	617,407	630,022	1,247,429	98.0	597,903	609,939	1,207,842	98.0	19,504	20,083	39,587	97.1
2010	618,789	631,611	1,250,400	98.0	599,086	611,305	1,210,391	98.0	19,703	20,306	40,009	97.0
2011 ^{2/}	619,591	632,813	1,252,404	97.9	599,687	612,283	1,211,970	97.9	19,904	20,530	40,434	97.0
2012	621,297	634,585	1,255,882	97.9	601,158	613,829	1,214,987	97.9	20,139	20,756	40,895	97.0
2013	622,861	635,792	1,258,653	98.0	602,493	614,848	1,217,341	98.0	20,368	20,944	41,312	97.2
2014	624,002	636,932	1,260,934	98.0	603,473	615,792	1,219,265	98.0	20,529	21,140	41,669	97.1
2015	624,769	637,836	1,262,605	98.0	604,118	616,545	1,220,663	98.0	20,651	21,291	41,942	97.0
2016	625,206	638,267	1,263,473	98.0	604,444	616,769	1,221,213	98.0	20,762	21,498	42,260	96.6

1/ excluding Agalega and St. Brandon

2/ census data adjusted for underenumeration of young children

Table 1.19 - End of year population estimates by sex, 1997 - 2016

Year	Republic of Mauritius ^{1/}				Island of Mauritius				Island of Rodrigues			
	Male	Female	Both sexes	Sex ratio	Male	Female	Both sexes	Sex ratio	Male	Female	Both sexes	Sex ratio
1997	574,488	580,856	1,155,344	98.9	556,990	563,094	1,120,084	98.9	17,498	17,762	35,260	98.5
1998	579,525	587,377	1,166,902	98.7	561,976	569,515	1,131,491	98.7	17,549	17,862	35,411	98.2
1999	585,527	594,834	1,180,361	98.4	567,886	576,835	1,144,721	98.4	17,641	17,999	35,640	98.0
2000	591,269	601,906	1,193,175	98.2	573,511	583,779	1,157,290	98.2	17,758	18,127	35,885	98.0
2001	594,904	605,550	1,200,454	98.2	576,904	587,136	1,164,040	98.3	18,000	18,414	36,414	97.8
2002	599,006	609,990	1,208,996	98.2	580,806	591,353	1,172,159	98.2	18,200	18,637	36,837	97.7
2003	602,943	614,244	1,217,187	98.2	584,543	595,386	1,179,929	98.2	18,400	18,858	37,258	97.6
2004	606,569	618,060	1,224,629	98.1	587,969	598,979	1,186,948	98.2	18,600	19,081	37,681	97.5
2005	609,728	621,397	1,231,125	98.1	590,926	602,093	1,193,019	98.1	18,802	19,304	38,106	97.4
2006	612,568	624,245	1,236,813	98.1	593,565	604,717	1,198,282	98.2	19,003	19,528	38,531	97.3
2007	615,056	626,820	1,241,876	98.1	595,852	607,070	1,202,922	98.2	19,204	19,750	38,954	97.2
2008	616,753	629,022	1,245,775	98.0	597,349	609,050	1,206,399	98.1	19,404	19,972	39,376	97.2
2009	618,098	630,817	1,248,915	98.0	598,495	610,622	1,209,117	98.0	19,603	20,195	39,798	97.1
2010	619,190	632,212	1,251,402	97.9	599,387	611,794	1,211,181	98.0	19,803	20,418	40,221	97.0
2011	620,303	633,562	1,253,865	97.9	600,276	612,926	1,213,202	97.9	20,027	20,636	40,663	97.0
2012	622,115	635,101	1,257,216	98.0	601,876	614,257	1,216,133	98.0	20,239	20,844	41,083	97.1
2013	623,298	636,266	1,259,564	98.0	602,831	615,229	1,218,060	98.0	20,467	21,037	41,504	97.3
2014	624,160	637,287	1,261,447	97.9	603,576	616,083	1,219,659	98.0	20,584	21,204	41,788	97.1
2015	624,710	637,878	1,262,588	97.9	604,028	616,502	1,220,530	98.0	20,682	21,376	42,058	96.8
2016	625,184	638,362	1,263,546	97.9	604,352	616,798	1,221,150	98.0	20,832	21,564	42,396	96.6

1/ excluding Agalega and St. Brandon

SECTION 2

VITAL STATISTICS

Table 2.1 - Vital statistics by district and sex - Republic of Mauritius ^{1/}, 2016

Geographical District	Live births			Deaths			Infant deaths			Still births		
	Male	Female	Both sexes	Male	Female	Both sexes	Male	Female	Both sexes	Male	Female	Both sexes
Port Louis	876	799	1,675	690	590	1,280	7	12	19	9	7	16
Pamplemousses	772	739	1,511	555	449	1,004	7	6	13	13	5	18
Riviere du Rempart	498	526	1,024	486	357	843	10	5	15	3	7	10
Flacq	546	566	1,112	469	396	865	7	4	11	4	5	9
Grand Port	540	495	1,035	495	426	921	6	6	12	9	3	12
Savanne	339	317	656	316	268	584	3	6	9	5	1	6
Plaines Wilhems	1,873	1,782	3,655	1,840	1,486	3,326	19	19	38	19	16	35
Moka	394	398	792	329	289	618	6	5	11	1	4	5
Black River	441	429	870	280	199	479	10	5	15	1	5	6
Island of Mauritius	6,279	6,051	12,330	5,460	4,460	9,920	75	68	143	64	53	117
Island of Rodrigues	374	378	752	128	126	254	6	5	11	5	5	10
Republic of Mauritius	6,653	6,429	13,082	5,588	4,586	10,174	81	73	154	69	58	127

1/ excluding Agalega and St. Brandon

Table 2.2(a) - Population and vital statistics - Republic of Mauritius^{1/}, 1981 - 2016

Year	Population at mid-year	Live Births	Deaths	Infant deaths	Still Births	Civil marriages	Divorces*
1981	980,462	24,967	6,653	884	590	8,406	305
1982	992,521	22,459	6,584	682	458	10,768	312
1983	1,001,691	21,073	6,532	570	403	10,255	361
1984	1,012,221	20,332	6,646	505	404	10,865	471
1985	1,020,528	19,376	6,906	487	383	11,245	460
1986	1,028,360	19,170	6,805	524	365	10,556	616
1987	1,036,082	20,033	6,753	504	363	11,392	842
1988	1,043,239	20,941	6,879	471	374	11,453	740
1989	1,051,260	21,822	7,149	498	415	11,197	711
1990	1,058,775	22,602	7,031	462	365	11,425	549
1991	1,070,266	22,197	7,027	413	400	11,295	707
1992	1,084,441	22,902	7,023	426	291	11,408	781
1993	1,097,374	22,329	7,433	438	337	11,576	762
1994	1,112,846	21,795	7,402	394	274	11,414	733
1995	1,122,457	20,549	7,465	404	299	10,624	801
1996	1,133,996	20,763	7,670	459	266	10,700	792
1997	1,148,284	20,012	7,986	406	257	10,887	891
1998	1,160,421	19,434	7,839	376	227	10,898	1,012
1999	1,175,267	20,311	7,944	396	226	11,295	1,150
2000	1,186,873	20,205	7,982	322	266	10,963	1,191
2001	1,196,287	19,696	7,983	282	244	10,635	1,512
2002	1,204,621	19,983	8,310	297	203	10,484	1,291
2003	1,213,370	19,343	8,520	250	220	10,812	1,190
2004	1,221,003	19,230	8,475	277	191	11,385	1,162
2005	1,228,254	18,820	8,646	248	185	11,294	1,133
2006	1,233,996	17,604	9,162	249	147	11,471	1,379
2007	1,239,630	17,034	8,498	261	172	11,547	1,302
2008	1,244,121	16,372	9,004	236	165	11,197	1,569
2009	1,247,429	15,344	9,224	205	138	10,619	2,154
2010	1,250,400	15,005	9,131	187	103	10,555	1,837
2011	1,252,404	14,701	9,170	189	139	10,499	1,788
2012	1,255,882	14,494	9,343	199	140	10,382	2,003
2013	1,258,653	13,688	9,440	165	117	9,575	1,584
2014	1,260,934	13,415	9,682	194	138	9,959	2,262
2015	1,262,605	12,738	9,747	173	125	9,709	2,161
2016	1,263,473	13,082	10,174	154	127	10,042	1,910

1/ excluding Agalega & Saint Brandon

* Source : Judicial Department

Note: The increase in the number of civil marriages as from 1982 is due largely to improved registration of religious marriages with the coming into force of a new Civil Status Act as from January 1982.

Table 2.2(b) - Population and vital statistics - Island of Mauritius, 1975 - 2016

Year	Population at mid-year	Live births	Deaths	Infant deaths	Still births	Civil marriages
1975	867,824	21,492	6,967	1,046	896	6,888
1976	879,193	22,250	6,815	900	784	8,262
1977	893,069	22,730	6,966	1,023	712	8,421
1978	907,779	24,250	6,400	823	653	10,532
1979	922,807	25,056	6,625	824	650	9,080
1980	937,886	24,983	6,685	808	623	8,629
1981	950,785	23,670	6,404	795	553	8,169
1982	960,994	21,247	6,385	624	438	10,597
1983	968,609	19,948	6,322	511	379	10,067
1984	978,658	19,222	6,417	444	388	10,638
1985	986,520	18,520	6,691	441	368	11,088
1986	994,319	18,225	6,622	480	342	10,337
1987	1,001,607	19,151	6,581	463	344	11,201
1988	1,009,332	20,057	6,699	441	351	11,283
1989	1,017,307	20,955	6,946	452	399	11,040
1990	1,024,571	21,799	6,854	434	348	11,252
1991	1,035,936	21,436	6,815	388	386	11,146
1992	1,049,988	22,170	6,866	408	286	11,246
1993	1,062,855	21,667	7,275	424	333	11,383
1994	1,078,148	21,050	7,234	379	271	11,212
1995	1,087,636	19,824	7,298	388	297	10,430
1996	1,099,057	20,049	7,508	445	264	10,502
1997	1,113,144	19,331	7,798	393	253	10,654
1998	1,125,118	18,744	7,651	364	221	10,650
1999	1,139,718	19,543	7,791	375	219	11,072
2000	1,151,094	19,398	7,806	306	263	10,720
2001	1,160,083	18,884	7,761	263	234	10,414
2002	1,167,995	19,169	8,081	278	197	10,253
2003	1,176,323	18,518	8,310	230	205	10,556
2004	1,183,533	18,285	8,259	256	167	11,138
2005	1,190,361	17,924	8,422	237	173	11,076
2006	1,195,676	16,723	8,917	225	135	11,262
2007	1,200,887	16,190	8,323	248	157	11,361
2008	1,204,955	15,590	8,798	223	159	11,012
2009	1,207,842	14,623	8,987	195	133	10,446
2010	1,210,391	14,291	8,891	177	95	10,370
2011	1,211,970	14,002	8,951	177	136	10,334
2012	1,214,987	13,766	9,103	184	132	10,197
2013	1,217,341	12,986	9,231	159	114	9,393
2014	1,219,265	12,727	9,438	179	130	9,796
2015	1,220,663	12,057	9,496	165	118	9,548
2016	1,221,213	12,330	9,920	143	117	9,882

Note: The increase in the number of civil marriages as from 1982 is due largely to improved registration of religious marriages with the coming into force of a new Civil Status Act as from January 1982.

Table 2.2(c) - Population and vital statistics - Island of Rodrigues, 1981 - 2016

Year	Population at mid-year	Live births	Deaths	Infant deaths	Still births	Civil marriages
1981	29,677	1,297	249	89	37	237
1982	31,527	1,212	199	58	20	171
1983	33,082	1,125	210	59	24	188
1984	33,563	1,110	229	61	16	227
1985	34,008	856	215	46	15	157
1986	34,041	945	183	44	23	219
1987	34,475	882	172	41	19	191
1988	33,907	884	180	30	23	170
1989	33,953	867	203	46	16	157
1990	34,204	803	177	28	17	173
1991	34,330	761	212	25	14	149
1992	34,453	732	157	18	5	162
1993	34,519	662	158	14	4	193
1994	34,698	745	168	15	3	202
1995	34,821	725	167	16	2	194
1996	34,939	714	162	14	2	198
1997	35,140	681	188	13	4	233
1998	35,303	690	188	12	6	248
1999	35,549	768	153	21	7	223
2000	35,779	807	176	16	3	243
2001	36,204	812	222	19	10	221
2002	36,626	814	229	19	6	231
2003	37,047	825	210	20	15	256
2004	37,470	945	216	21	24	247
2005	37,893	896	224	11	12	218
2006	38,320	881	245	24	12	209
2007	38,743	844	175	13	15	186
2008	39,166	782	206	13	6	185
2009	39,587	721	237	10	5	173
2010	40,009	714	240	10	8	185
2011	40,434	699	219	12	3	165
2012	40,895	728	240	15	8	185
2013	41,312	702	209	6	3	182
2014	41,669	688	244	15	8	163
2015	41,942	681	251	8	7	161
2016	42,260	752	254	11	10	160

Table 2.3(a) - Population and vital statistics rates - Republic of Mauritius^{1/}, 1981 - 2016

Year	Population at mid-year	Crude birth rate	Crude death rate	Infant mortality rate	Still birth rate	Marriage rate	Divorce rate
1981	980,462	25.5	6.8	35.4	23.1	17.1	0.6
1982	992,521	22.6	6.6	30.4	20.0	21.7	0.6
1983	1,001,691	21.0	6.5	27.0	18.8	20.5	0.7
1984	1,012,221	20.1	6.6	24.8	19.5	21.5	0.9
1985	1,020,528	19.0	6.8	25.1	19.4	22.0	0.9
1986	1,028,360	18.6	6.6	27.3	18.7	20.5	1.2
1987	1,036,082	19.3	6.5	25.2	17.8	22.0	1.6
1988	1,043,239	20.1	6.6	22.5	17.5	22.0	1.4
1989	1,051,260	20.8	6.8	22.8	18.7	21.3	1.4
1990	1,058,775	21.3	6.6	20.4	15.9	21.6	1.0
1991	1,070,266	20.7	6.6	18.6	17.7	21.1	1.3
1992	1,084,441	21.1	6.5	18.6	12.5	21.0	1.4
1993	1,097,374	20.3	6.8	19.6	14.9	21.1	1.4
1994	1,112,846	19.6	6.7	18.1	12.4	20.5	1.3
1995	1,122,457	18.3	6.7	19.7	14.3	18.9	1.4
1996	1,133,996	18.3	6.8	22.1	12.6	18.9	1.4
1997	1,148,284	17.4	7.0	20.3	12.7	19.0	1.6
1998	1,160,421	16.7	6.8	19.3	11.5	18.8	1.7
1999	1,175,267	17.3	6.8	19.5	11.0	19.2	2.0
2000	1,186,873	17.0	6.7	15.9	13.0	18.5	2.0
2001	1,196,287	16.5	6.7	14.3	12.2	17.8	2.5
2002	1,204,621	16.6	6.9	14.9	10.1	17.4	2.1
2003	1,213,370	15.9	7.0	12.9	11.2	17.8	2.0
2004	1,221,003	15.7	6.9	14.4	9.8	18.6	1.9
2005	1,228,254	15.3	7.0	13.2	9.7	18.4	1.8
2006	1,233,996	14.3	7.4	14.1	8.3	18.6	2.2
2007	1,239,630	13.7	6.9	15.3	10.0	18.6	2.1
2008	1,244,121	13.2	7.2	14.4	10.0	18.0	2.5
2009	1,247,429	12.3	7.4	13.4	8.9	17.0	3.5
2010	1,250,400	12.0	7.3	12.5	6.8	16.9	2.9
2011	1,252,404	11.7	7.3	12.9	9.4	16.8	2.9
2012	1,255,882	11.5	7.4	13.7	9.6	16.5	3.2
2013	1,258,653	10.9	7.5	12.1	8.5	15.2	2.5
2014	1,260,934	10.6	7.7	14.5	10.2	15.8	3.6
2015	1,262,605	10.1	7.7	13.6	9.7	15.4	3.4
2016	1,263,473	10.4	8.1	11.8	9.6	15.9	3.0

^{1/} excluding Agalega and Saint Brandon

Figure 4 - Selected vital rates - Republic of Mauritius, 1997 - 2016

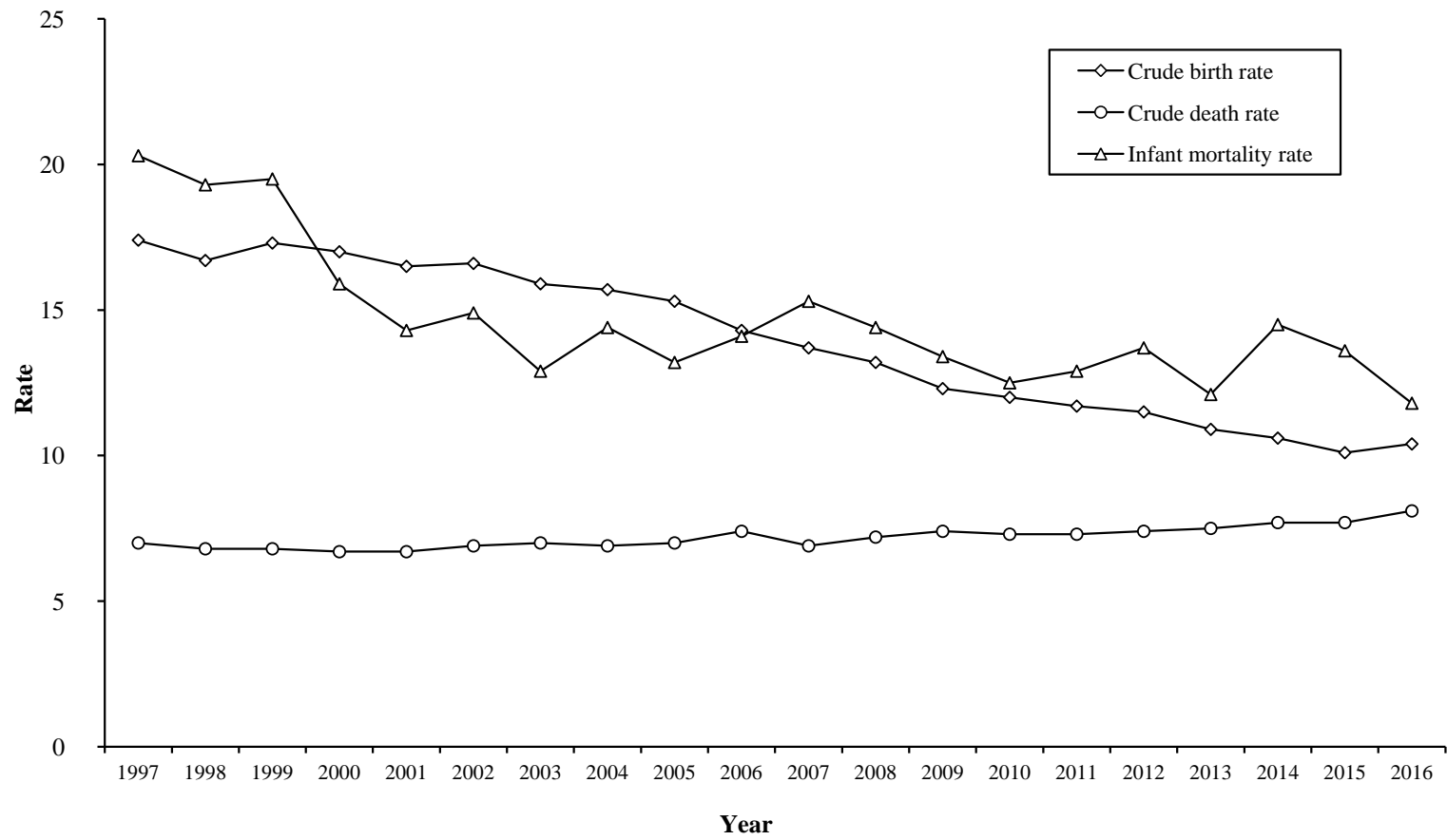

Table 2.3(b) - Population and vital statistics rates - Island of Mauritius, 1975 - 2016

Year	Population at mid-year	Crude birth rate	Crude death rate	Infant mortality rate	Still birth rate	Marriage rate
1975	867,824	24.8	8.0	48.7	40.0	15.9
1976	879,193	25.3	7.8	40.4	34.0	18.8
1977	893,069	25.5	7.8	45.0	30.4	18.9
1978	907,779	26.7	7.1	33.9	26.2	23.2
1979	922,807	27.2	7.2	32.9	25.3	19.7
1980	937,886	26.6	7.1	32.3	24.3	18.4
1981	950,785	24.9	6.7	33.6	22.8	17.2
1982	960,994	22.1	6.6	29.4	20.2	22.1
1983	968,609	20.6	6.5	25.6	18.6	20.8
1984	978,658	19.6	6.6	23.1	19.8	21.7
1985	986,520	18.8	6.8	23.8	19.5	22.5
1986	994,319	18.3	6.7	26.3	18.4	20.8
1987	1,001,607	19.1	6.6	24.2	17.6	22.4
1988	1,009,332	19.9	6.6	22.0	17.2	22.4
1989	1,017,307	20.6	6.8	21.6	18.7	21.7
1990	1,024,571	21.3	6.7	19.9	15.7	22.0
1991	1,035,936	20.7	6.6	18.1	17.7	21.5
1992	1,049,988	21.1	6.5	18.4	12.7	21.4
1993	1,062,855	20.4	6.8	19.6	15.1	21.4
1994	1,078,148	19.5	6.7	18.0	12.7	20.8
1995	1,087,636	18.2	6.7	19.6	14.8	19.2
1996	1,099,057	18.2	6.8	22.2	13.0	19.1
1997	1,113,144	17.4	7.0	20.3	12.9	19.1
1998	1,125,118	16.7	6.8	19.4	11.7	18.9
1999	1,139,718	17.1	6.8	19.2	11.1	19.4
2000	1,151,094	16.9	6.8	15.8	13.4	18.6
2001	1,160,083	16.3	6.7	13.9	12.2	18.0
2002	1,167,995	16.4	6.9	14.5	10.2	17.6
2003	1,176,323	15.7	7.1	12.4	10.9	17.9
2004	1,183,533	15.4	7.0	14.0	9.1	18.8
2005	1,190,361	15.1	7.1	13.2	9.6	18.6
2006	1,195,676	14.0	7.5	13.5	8.0	18.8
2007	1,200,887	13.5	6.9	15.3	9.6	18.9
2008	1,204,955	12.9	7.3	14.3	10.1	18.3
2009	1,207,842	12.1	7.4	13.3	9.0	17.3
2010	1,210,391	11.8	7.3	12.4	6.6	17.1
2011	1,211,970	11.6	7.4	12.6	9.6	17.1
2012	1,214,987	11.3	7.5	13.4	9.5	16.8
2013	1,217,341	10.7	7.6	12.2	8.7	15.4
2014	1,219,265	10.4	7.7	14.1	10.1	16.1
2015	1,220,663	9.9	7.8	13.7	9.7	15.6
2016	1,221,213	10.1	8.1	11.6	9.4	16.2

Table 2.3(c) - Population and vital statistics rates ^{1/} - Island of Rodrigues, 1981 - 2016

Year	Population at mid-year	Crude birth rate	Crude death rate	Infant mortality rate	Still birth rate	Marriage rate
1981	29,677	42.9	7.7	53.1	24.5	15.1
1982	31,527	38.4	7.0	56.7	21.8	12.6
1983	33,082	34.7	6.4	51.6	17.1	11.8
1984	33,563	30.7	6.5	53.7	17.5	11.3
1985	34,008	28.5	6.1	51.9	18.2	11.8
1986	34,041	26.3	5.6	48.8	20.8	11.1
1987	34,475	26.2	5.2	42.4	23.4	11.2
1988	33,907	25.9	5.5	44.4	21.6	10.2
1989	33,953	25.1	5.5	40.7	21.5	9.8
1990	34,204	23.7	5.8	40.7	19.0	9.3
1991	34,330	22.3	5.3	30.9	15.4	9.4
1992	34,453	20.8	5.1	26.5	10.6	9.8
1993	34,519	20.7	4.7	22.0	5.6	10.8
1994	34,698	20.5	4.7	21.1	4.2	11.3
1995	34,821	20.9	4.8	20.6	3.2	11.4
1996	34,939	20.2	4.9	20.3	3.8	11.9
1997	35,140	19.8	5.1	18.7	5.7	12.9
1998	35,303	20.2	5.0	21.5	7.9	13.3
1999	35,549	21.2	4.8	21.6	7.0	13.4
2000	35,779	22.2	5.1	23.5	8.3	12.8
2001	36,204	22.4	5.8	22.2	7.7	12.8
2002	36,626	22.3	6.0	23.7	12.5	12.9
2003	37,047	23.2	5.9	23.2	17.1	13.2
2004	37,470	23.7	5.8	19.5	18.8	12.8
2005	37,893	23.9	6.0	20.6	17.3	11.9
2006	38,320	22.8	5.6	18.3	14.7	10.7
2007	38,743	21.6	5.4	19.9	13.0	10.0
2008	39,166	20.0	5.3	15.3	11.0	9.3
2009	39,587	18.7	5.8	14.9	8.5	9.1
2010	40,009	17.8	5.8	15.0	7.4	8.7
2011	40,434	17.7	5.8	17.3	8.8	8.8
2012	40,895	17.4	5.4	15.5	6.5	8.7
2013	41,312	17.1	5.6	17.0	8.9	8.6
2014	41,669	16.6	5.6	14.0	8.6	8.1
2015 ^{2/}	41,942	16.9	6.0	16.0	11.6	7.7
2016 ^{3/}	42,260	17.8	6.0	14.6	13.1	7.6

^{1/} because of the small number of vital events, the rates have been calculated by taking the average for three years in order to remove wide fluctuations in the yearly data.

^{2/} Revised

^{3/} for the year 2016 only

Table 2.4(a) - Registered vital statistics by sex - Republic of Mauritius ^{1/}, 1997 - 2016

Year	Live births			Deaths			Infant deaths			Still births		
	Male	Female	Both sexes	Male	Female	Both sexes	Male	Female	Both sexes	Male	Female	Both sexes
1997	10,175	9,837	20,012	4,646	3,340	7,986	241	165	406	136	121	257
1998	9,948	9,486	19,434	4,496	3,343	7,839	209	167	376	118	109	227
1999	10,407	9,904	20,311	4,506	3,438	7,944	229	167	396	113	113	226
2000	10,357	9,848	20,205	4,489	3,493	7,982	206	116	322	135	131	266
2001	9,997	9,699	19,696	4,448	3,535	7,983	165	117	282	126	118	244
2002	10,163	9,820	19,983	4,671	3,639	8,310	163	134	297	105	98	203
2003	9,881	9,462	19,343	4,754	3,766	8,520	133	117	250	121	99	220
2004	9,789	9,441	19,230	4,716	3,759	8,475	157	120	277	114	77	191
2005	9,554	9,266	18,820	4,863	3,783	8,646	146	102	248	92	93	185
2006	9,081	8,523	17,604	5,036	4,126	9,162	138	111	249	85	62	147
2007	8,676	8,358	17,034	4,749	3,749	8,498	138	123	261	100	72	172
2008	8,248	8,124	16,372	5,094	3,910	9,004	138	98	236	84	81	165
2009	7,758	7,586	15,344	5,226	3,998	9,224	114	91	205	81	57	138
2010	7,567	7,438	15,005	5,076	4,055	9,131	106	81	187	60	43	103
2011	7,438	7,263	14,701	5,236	3,934	9,170	102	87	189	72	67	139
2012	7,415	7,079	14,494	5,123	4,220	9,343	118	81	199	76	64	140
2013	6,940	6,748	13,688	5,237	4,203	9,440	93	72	165	64	53	117
2014	6,781	6,634	13,415	5,329	4,353	9,682	96	98	194	73	65	138
2015	6,584	6,154	12,738	5,444	4,303	9,747	90	83	173	65	60	125
2016	6,653	6,429	13,082	5,588	4,586	10,174	81	73	154	69	58	127

1/ excluding Agalega and Saint Brandon

Table 2.4(b) - Registered vital statistics by sex - Island of Mauritius, 1997 - 2016

Year	Live births			Deaths			Infant deaths			Still births		
	Male	Female	Both sexes	Male	Female	Both sexes	Male	Female	Both sexes	Male	Female	Both sexes
1997	9,832	9,499	19,331	4,539	3,259	7,798	234	159	393	133	120	253
1998	9,601	9,143	18,744	4,384	3,267	7,651	200	164	364	117	104	221
1999	10,023	9,520	19,543	4,416	3,375	7,791	221	154	375	108	111	219
2000	9,946	9,452	19,398	4,396	3,410	7,806	198	108	306	134	129	263
2001	9,581	9,303	18,884	4,326	3,435	7,761	153	110	263	119	115	234
2002	9,732	9,437	19,169	4,555	3,526	8,081	152	126	278	103	94	197
2003	9,448	9,070	18,518	4,638	3,672	8,310	127	103	230	110	95	205
2004	9,318	8,967	18,285	4,607	3,652	8,259	144	112	256	97	70	167
2005	9,094	8,830	17,924	4,733	3,689	8,422	139	98	237	88	85	173
2006	8,628	8,095	16,723	4,902	4,015	8,917	127	98	225	79	56	135
2007	8,264	7,926	16,190	4,648	3,675	8,323	130	118	248	92	65	157
2008	7,852	7,738	15,590	4,989	3,809	8,798	134	89	223	81	78	159
2009	7,357	7,266	14,623	5,094	3,893	8,987	108	87	195	79	54	133
2010	7,208	7,083	14,291	4,944	3,947	8,891	97	80	177	55	40	95
2011	7,075	6,927	14,002	5,119	3,832	8,951	96	81	177	69	67	136
2012	7,053	6,713	13,766	4,995	4,108	9,103	109	75	184	70	62	132
2013	6,577	6,409	12,986	5,124	4,107	9,231	90	69	159	63	51	114
2014	6,439	6,288	12,727	5,200	4,238	9,438	91	88	179	68	62	130
2015	6,252	5,805	12,057	5,306	4,190	9,496	85	80	165	63	55	118
2016	6,279	6,051	12,330	5,460	4,460	9,920	75	68	143	64	53	117

Table 2.4(c) - Registered vital statistics by sex - Island of Rodrigues, 1997 - 2016

Year	Live births			Deaths			Infant deaths			Still births		
	Male	Female	Both sexes	Male	Female	Both sexes	Male	Female	Both sexes	Male	Female	Both sexes
1997	343	338	681	107	81	188	7	6	13	3	1	4
1998	347	343	690	112	76	188	9	3	12	1	5	6
1999	384	384	768	90	63	153	8	13	21	5	2	7
2000	411	396	807	93	83	176	8	8	16	1	2	3
2001	416	396	812	122	100	222	12	7	19	7	3	10
2002	431	383	814	116	113	229	11	8	19	2	4	6
2003	433	392	825	116	94	210	6	14	20	11	4	15
2004	471	474	945	109	107	216	13	8	21	17	7	24
2005	460	436	896	130	94	224	7	4	11	4	8	12
2006	453	428	881	134	111	245	11	13	24	6	6	12
2007	412	432	844	101	74	175	8	5	13	8	7	15
2008	396	386	782	105	101	206	4	9	13	3	3	6
2009	401	320	721	132	105	237	6	4	10	2	3	5
2010	359	355	714	132	108	240	9	1	10	5	3	8
2011	363	336	699	117	102	219	6	6	12	3	0	3
2012	362	366	728	128	112	240	9	6	15	6	2	8
2013	363	339	702	113	96	209	3	3	6	1	2	3
2014	342	346	688	129	115	244	5	10	15	5	3	8
2015	332	349	681	138	113	251	5	3	8	2	5	7
2016	374	378	752	128	126	254	6	5	11	5	5	10

SECTION 3

LIVE BIRTHS

Table 3.1 - Live births registered by month and sex - Republic of Mauritius ^{1/}, Island of Mauritius & Island of Rodrigues - 2016

Month	Republic of Mauritius			Island of Mauritius			Island of Rodrigues		
	Male	Female	Both sexes	Male	Female	Both sexes	Male	Female	Both sexes
January	559	558	1,117	537	528	1,065	22	30	52
February	543	503	1,046	519	480	999	24	23	47
March	592	573	1,165	554	541	1,095	38	32	70
April	543	556	1,099	515	518	1,033	28	38	66
May	666	596	1,262	632	561	1,193	34	35	69
June	577	592	1,169	531	546	1,077	46	46	92
July	533	534	1,067	498	505	1,003	35	29	64
August	609	572	1,181	573	534	1,107	36	38	74
September	535	508	1,043	505	476	981	30	32	62
October	526	548	1,074	489	522	1,011	37	26	63
November	503	458	961	474	427	901	29	31	60
December	467	431	898	452	413	865	15	18	33
Year	6,653	6,429	13,082	6,279	6,051	12,330	374	378	752

1/ excluding Agalega & St Brandon

Table 3.2 (a) - Live births by month of registration - Republic of Mauritius ^{1/}, 2007 - 2016

Month	2007	2008	2009	2010	2011	2012	2013	2014	2015	2016
January	1,387	1,439	1,327	1,315	1,191	1,158	1,229	1,095	1,139	1,117
February	1,040	1,312	1,161	1,177	1,113	1,143	992	1,116	977	1,046
March	1,448	1,373	1,425	1,413	1,307	1,245	1,151	1,142	1,141	1,165
April	1,568	1,390	1,363	1,277	1,221	1,316	1,211	1,205	1,176	1,099
May	1,694	1,426	1,293	1,335	1,314	1,310	1,245	1,222	1,121	1,262
June	1,527	1,405	1,304	1,318	1,286	1,257	1,121	1,175	1,183	1,169
July	1,543	1,429	1,366	1,363	1,243	1,171	1,370	1,172	1,116	1,067
August	1,538	1,416	1,325	1,314	1,356	1,328	1,169	1,157	1,022	1,181
September	1,420	1,395	1,318	1,269	1,274	1,149	1,100	1,108	990	1,043
October	1,474	1,387	1,233	1,098	1,210	1,289	1,164	1,149	979	1,074
November	1,227	1,209	1,195	1,131	1,182	1,078	978	900	916	961
December	1,168	1,191	1,034	995	1,004	1,050	958	974	978	898
Year	17,034	16,372	15,344	15,005	14,701	14,494	13,688	13,415	12,738	13,082

^{1/} excluding Agalega and St Brandon

Table 3.2 (b) - Live births by month of registration - Island of Mauritius, 2007 - 2016

Month	2007	2008	2009	2010	2011	2012	2013	2014	2015	2016
January	1,316	1,365	1,260	1,265	1,143	1,097	1,167	1,042	1,078	1,065
February	982	1,263	1,125	1,114	1,068	1,073	944	1,064	917	999
March	1,403	1,303	1,349	1,348	1,240	1,185	1,091	1,074	1,079	1,095
April	1,487	1,316	1,314	1,204	1,168	1,245	1,141	1,137	1,117	1,033
May	1,602	1,371	1,217	1,266	1,241	1,252	1,174	1,164	1,073	1,193
June	1,451	1,340	1,242	1,245	1,236	1,192	1,074	1,110	1,119	1,077
July	1,457	1,381	1,307	1,292	1,177	1,112	1,302	1,112	1,063	1,003
August	1,441	1,345	1,249	1,263	1,290	1,256	1,114	1,098	949	1,107
September	1,359	1,299	1,265	1,218	1,208	1,095	1,045	1,062	937	981
October	1,408	1,330	1,171	1,037	1,145	1,233	1,111	1,093	933	1,011
November	1,180	1,143	1,140	1,075	1,131	1,026	915	863	872	901
December	1,104	1,134	984	964	955	1,000	908	908	920	865
Year	16,190	15,590	14,623	14,291	14,002	13,766	12,986	12,727	12,057	12,330

Table 3.2(c) - Live births by month of registration - Island of Rodrigues, 2007 - 2016

Month	2007	2008	2009	2010	2011	2012	2013	2014	2015	2016
January	71	74	67	50	48	61	62	53	61	52
February	58	49	36	63	45	70	48	52	60	47
March	45	70	76	65	67	60	60	68	62	70
April	81	74	49	73	53	71	70	68	59	66
May	92	55	76	69	73	58	71	58	48	69
June	76	65	62	73	50	65	47	65	64	92
July	86	48	59	71	66	59	68	60	53	64
August	97	71	76	51	66	72	55	59	73	74
September	61	96	53	51	66	54	55	46	53	62
October	66	57	62	61	65	56	53	56	46	63
November	47	66	55	56	51	52	63	37	44	60
December	64	57	50	31	49	50	50	66	58	33
Year	844	782	721	714	699	728	702	688	681	752

Table 3.3 - Live births registered by geographical district - Republic of Mauritius ^{1/}, 2007 - 2016

Geographical district	2007	2008	2009	2010	2011	2012	2013	2014	2015	2016
Port Louis	1,878	1,799	1,727	1,560	1,751	1,600	1,552	1,544	1,591	1,675
Pamplemousses	1,894	1,853	1,753	1,652	1,719	1,773	1,624	1,583	1,515	1,511
Riviere du Rempart	1,524	1,450	1,342	1,244	1,161	1,143	1,031	1,084	1,000	1,024
Flacq	1,899	1,867	1,813	1,867	1,569	1,567	1,438	1,307	1,117	1,112
Grand Port	1,515	1,361	1,322	1,279	1,303	1,198	1,181	1,141	1,081	1,035
Savanne	964	896	808	860	799	735	703	712	635	656
Plaines Wilhems	4,441	4,293	3,975	3,988	3,769	3,723	3,604	3,586	3,503	3,655
Moka	1,010	948	867	758	976	897	803	788	765	792
Black River	1,065	1,123	1,016	1,083	955	1,130	1,050	982	850	870
Island of Mauritius	16,190	15,590	14,623	14,291	14,002	13,766	12,986	12,727	12,057	12,330
Island of Rodrigues	844	782	721	714	699	728	702	688	681	752
Republic of Mauritius	17,034	16,372	15,344	15,005	14,701	14,494	13,688	13,415	12,738	13,082

^{1/} excluding Agalega and St Brandon

Table 3.4 - Crude birth rate by geographical district - Republic of Mauritius ^{1/}, 2007 - 2016

Geographical district	2007	2008	2009	2010	2011	2012	2013	2014	2015	2016
Port Louis	15.0	14.5	14.0	12.7	14.4	13.2	12.9	12.8	13.3	14.0
Pamplemousses	14.2	13.8	13.0	12.1	12.5	12.9	11.7	11.4	10.8	10.8
Riviere du Rempart	14.5	13.7	12.6	11.6	10.8	10.6	9.6	10.0	9.3	9.5
Flacq	14.1	13.8	13.3	13.7	11.5	11.4	10.4	9.4	8.1	8.0
Grand Port	13.6	12.2	11.8	11.4	11.6	10.6	10.5	10.1	9.6	9.2
Savanne	14.0	13.0	11.8	12.5	11.6	10.7	10.2	10.4	9.2	9.6
Plaines Wilhems	12.0	11.6	10.7	10.8	10.2	10.1	9.8	9.7	9.5	9.9
Moka	12.5	11.7	10.6	9.2	11.9	10.9	9.7	9.5	9.2	9.5
Black River	14.8	15.4	13.7	14.3	12.4	14.5	13.3	12.3	10.6	10.7
Island of Mauritius	13.5	12.9	12.1	11.8	11.6	11.3	10.7	10.4	9.9	10.1
Island of Rodrigues^{2/}	21.8	20.0	18.2	17.8	17.3	17.8	17.0	16.5	16.2	17.8
Republic of Mauritius	13.7	13.2	12.3	12.0	11.7	11.5	10.9	10.6	10.1	10.4

1/ excluding Agalega and St. Brandon

2/ rates for Rodrigues are calculated for each specific year only

Table 3.5 - Live births registered by Municipal Council Area - Republic of Mauritius ^{1/}, 2007 - 2016

Municipal Council Area (MCA)	2007	2008	2009	2010	2011	2012	2013	2014	2015	2016
Port Louis	2,085	2,022	1,946	1,767	1,863	1,841	1,748	1,707	1,680	1,752
Beau Bassin/Rose Hill	1,292	1,262	1,123	1,164	1,034	1,046	1,060	1,036	962	1,037
Quatre-Bornes	902	877	851	828	829	858	791	730	735	766
Vacoas/Phoenix	1,277	1,213	1,138	1,091	1,100	1,031	959	1,019	931	937
Curepipe	911	910	837	881	760	640	641	687	859	892
Total urban	6,467	6,284	5,895	5,731	5,586	5,416	5,199	5,179	5,167	5,384
Total rural	10,567	10,088	8,728	9,274	9,115	9,078	8,489	8,236	7,571	7,698
Republic of Mauritius	17,034	16,372	15,344	15,005	14,701	14,494	13,688	13,415	12,738	13,082
Percentage urban	38.0	38.4	38.4	38.2	38.0	37.4	38.0	38.6	40.6	41.2

1/ excluding Agalega and Saint Brandon

Note:

(a) Urban population for 2007 to 2012 refers to the population in the five Municipal Council Areas defined according to proclaimed boundaries, altered in 1963

(Proclamation No. 12 and 13) and subsequently enlarged in 1965 - (Proclamation No. 23), in 1967 (Proclamation No. 2), in 1990 (Procl.No 8)

and in 1991 (Procl No 15)

(b) Figures as from year 2013 are according to new boundaries as amended and gazetted in the Local Government Act 2011 (Act No. 36 of 2011) and the Representation of the People Act(GN no. 1 of 2012, 3rd January 2012)

Table 3.6 - Live births occurred by sex - Republic of Mauritius ^{1/}, Island of Mauritius & Island of Rodrigues, 2007 - 2016

Year	Republic of Mauritius			Island of Mauritius			Island of Rodrigues		
	Male	Female	Both sexes	Male	Female	Both sexes	Male	Female	Both sexes
2007	8,618	8,276	16,894	8,207	7,839	16,046	411	437	848
2008	8,114	7,980	16,094	7,724	7,603	15,327	390	377	767
2009	7,732	7,527	15,259	7,339	7,217	14,556	393	310	703
2010	7,464	7,367	14,831	7,110	7,018	14,128	354	349	703
2011	7,385	7,241	14,626	7,029	6,885	13,914	356	356	712
2012	7,416	7,086	14,502	7,048	6,737	13,785	368	349	717
2013	6,854	6,634	13,488	6,493	6,296	12,789	361	338	699
2014	6,760	6,586	13,346	6,423	6,235	12,658	337	351	688
2015	6,557	6,083	12,640	6,227	5,742	11,969	330	341	671
2016	6,597	6,351	12,948	6,216	5,981	12,197	381	370	751

^{1/} excluding Agalega and St. Brandon

Table 3.7(a) - Live births occurred by month and sex - Republic of Mauritius ^{1/}, 2014 - 2016

Month	2014			2015			2016		
	Male	Female	Both sexes	Male	Female	Both sexes	Male	Female	Both sexes
January	636	537	1,173	524	502	1,026	544	527	1,071
February	540	529	1,069	525	471	996	513	522	1,035
March	597	610	1,207	616	550	1,166	571	549	1,120
April	584	579	1,163	587	536	1,123	605	590	1,195
May	621	619	1,240	610	595	1,205	611	579	1,190
June	563	548	1,111	545	508	1,053	590	574	1,164
July	591	564	1,155	563	546	1,109	555	561	1,116
August	555	546	1,101	463	505	968	536	531	1,067
September	534	566	1,100	520	462	982	503	518	1,021
October	503	495	998	484	462	946	511	478	989
November	497	476	973	516	426	942	495	443	938
December	539	517	1,056	604	520	1,124	563	479	1,042
Year	6,760	6,586	13,346	6,557	6,083	12,640	6,597	6,351	12,948

^{1/} excluding Agalega & St Brandon

Table 3.7(b) - Live births occurred by month and sex - Island of Mauritius, 2014 - 2016

Month	2014			2015			2016		
	Male	Female	Both sexes	Male	Female	Both sexes	Male	Female	Both sexes
January	607	511	1,118	493	471	964	520	505	1,025
February	514	500	1,014	491	442	933	479	490	969
March	557	572	1,129	580	525	1,105	541	512	1,053
April	553	550	1,103	560	519	1,079	567	553	1,120
May	590	585	1,175	582	560	1,142	569	540	1,109
June	538	519	1,057	519	484	1,003	556	536	1,092
July	565	537	1,102	538	506	1,044	516	529	1,045
August	525	526	1,051	439	466	905	511	497	1,008
September	509	534	1,043	499	436	935	465	490	955
October	484	472	956	461	440	901	484	452	936
November	467	445	912	482	407	889	470	415	885
December	514	484	998	583	486	1,069	538	462	1,000
Year	6,423	6,235	12,658	6,227	5,742	11,969	6,216	5,981	12,197

Table 3.7(c) - Live births occurred by month and sex - Island of Rodrigues, 2014 - 2016

Month	2014			2015			2016		
	Male	Female	Both sexes	Male	Female	Both sexes	Male	Female	Both sexes
January	29	26	55	31	31	62	24	22	46
February	26	29	55	34	29	63	34	32	66
March	40	38	78	36	25	61	30	37	67
April	31	29	60	27	17	44	38	37	75
May	31	34	65	28	35	63	42	39	81
June	25	29	54	26	24	50	34	38	72
July	26	27	53	25	40	65	39	32	71
August	30	20	50	24	39	63	25	34	59
September	25	32	57	21	26	47	38	28	66
October	19	23	42	23	22	45	27	26	53
November	30	31	61	34	19	53	25	28	53
December	25	33	58	21	34	55	25	17	42
Year	337	351	688	330	341	671	381	370	751

Table 3.8(a) - Live births occurred by age of mother and live birth order - Republic of Mauritius ^{1/}, 2015 & 2016

Year	Age of mother	Live birth order						Total
		First	Second	Third	Fourth	Fifth	Sixth & over	
2015	15-19	944	177	16	3	0	1	1,141
	20-24	1,718	914	239	38	5	0	2,914
	25-29	1,739	1,365	450	107	29	13	3,703
	30-34	1,007	1,293	511	143	57	36	3,047
	35-39	400	557	350	128	44	27	1,506
	40-44	72	84	79	44	14	16	309
	45-49	6	1	4	3	3	3	20
	15 - 49	5,886	4,391	1,649	466	152	96	12,640
2016	15-19	932	197	11	1	1	0	1,142
	20-24	1,651	954	247	36	5	0	2,893
	25-29	1,879	1,457	468	141	29	8	3,982
	30-34	1,026	1,275	551	140	40	33	3,065
	35-39	416	543	390	126	48	31	1,554
	40-44	58	97	68	40	21	11	295
	45-49	9	2	1	2	2	1	17
	15 - 49	5,971	4,525	1,736	486	146	84	12,948

1/ excluding Agalega and St Brandon

Note: Live births occurring to mothers less than 15 years have been included in the age group (15-19) whilst those occurring to mothers aged 50 years and above in the age group (45-49). Births for age "Not stated" and birth order "Not stated" have been prorated.

Table 3.8(b) - Live births occurred by age of mother and live birth order - Island of Mauritius, 2015 & 2016

Year	Age of mother	Live birth order						Total
		First	Second	Third	Fourth	Fifth	Sixth & over	
2015	15-19	853	168	16	3	0	1	1,041
	20-24	1,649	858	226	33	4	0	2,770
	25-29	1,686	1,309	425	100	26	12	3,558
	30-34	984	1,247	470	124	46	31	2,902
	35-39	387	534	315	109	36	22	1,403
	40-44	69	75	70	38	13	13	278
	45-49	6	1	4	2	2	2	17
	15 - 49	5,634	4,192	1,526	409	127	81	11,969
2016	15-19	843	183	11	1	1	0	1,039
	20-24	1,563	900	224	34	4	0	2,725
	25-29	1,827	1,385	435	129	25	8	3,809
	30-34	1,000	1,217	500	125	35	31	2,908
	35-39	404	517	343	108	40	21	1,433
	40-44	57	93	59	32	18	10	269
	45-49	9	2	0	2	0	1	14
	15 - 49	5,703	4,297	1,572	431	123	71	12,197

Note: Live births occurring to mothers less than 15 years have been included in the age group (15 -19) whilst those occurring to mothers aged 50 years and above in the age group (45 - 49). Births for age "Not stated" and birth order "Not stated" have been prorated.

Table 3.8(c) - Live births occurred by age of mother and live birth order - Island of Rodrigues, 2015 & 2016

Year	Age of mother	Live birth order						Total
		First	Second	Third	Fourth	Fifth	Sixth & over	
2015	15-19	91	9	0	0	0	0	100
	20-24	69	56	13	5	1	0	144
	25-29	53	56	25	7	3	1	145
	30-34	23	46	41	19	11	5	145
	35-39	13	23	35	19	8	5	103
	40-44	3	9	9	6	1	3	31
	45-49	0	0	0	1	1	1	3
	15 - 49	252	199	123	57	25	15	671
2016	15-19	89	14	0	0	0	0	103
	20-24	88	54	23	2	1	0	168
	25-29	52	72	33	12	4	0	173
	30-34	26	58	51	15	5	2	157
	35-39	12	26	47	18	8	10	121
	40-44	1	4	9	8	3	1	26
	45-49	0	0	1	0	2	0	3
	15 - 49	268	228	164	55	23	13	751

Note: Live births occurring to mothers less than 15 years have been included in the age group (15 -19) whilst those occurring to mothers aged 50 years and above in the age group (45 - 49). Births for age "Not stated" and birth order "Not stated" have been prorated.

Table 3.9(a) - Age specific fertility rates ^{1/} by age of mother and live birth order - Republic of Mauritius ^{2/}, 2000 & 2011

Year	Age of mother	Live birth order						Total
		First	Second	Third	Fourth	Fifth	Sixth & over	
2000	15 - 19	33.0	5.5	0.4*	0.0	0.0	0.0	38.9
	20 - 24	75.9	38.3	6.2	1.0	0.1*	0.0	121.5
	25 - 29	43.2	54.7	17.4	4.2	0.7	0.2*	120.4
	30 - 34	15.7	31.1	18.9	6.2	1.9	1.3	75.1
	35 - 39	6.3	11.1	8.8	4.5	1.7	1.8	34.2
	40 - 44	1.3	2.0	1.8	1.5	0.7	0.8	8.1
	45 - 49	0.1*	0.1*	0.1*	0.1*	0.0	0.2*	0.6*
G.F.R	15 - 49	27.0	21.3	7.9	2.5	0.8	0.6	60.1
2011	15 - 19	26.2	5.2	0.2*	0.0	0.0	0.0	31.6
	20 - 24	50.5	25.1	5.0	1.0	0.1*	0.0	81.7
	25 - 29	44.2	36.1	10.5	2.7	0.9	0.2*	94.6
	30 - 34	20.1	29.4	12.3	2.5	1.3	0.4*	66.0
	35 - 39	8.3	10.3	7.1	2.3	0.8	0.6*	29.4
	40 - 44	1.7	1.3	1.8	1.1	0.5*	0.4*	6.8
	45 - 49	0.2*	0.1*	0.2*	0.0	0.0	0.1*	0.6
G.F.R	15 - 49	21.5	15.3	5.3	1.4	0.5	0.3	44.3

1/ in calculating the rates, live births occurring to mothers aged less than 15 years have been included in the age group (15-19) whilst those occurring to mothers aged 50 years and above in the age group (45-49). Births for age "Not stated" and birth order "Not stated" have been prorated.

2/ excluding Agalega and St Brandon

* rates based on a small number of events (<30)

Table 3.9(b) - Age specific fertility rates ^{1/} by age of mother and live birth order, Island of Mauritius, 2000 & 2011

Year	Age of mother	Live birth order						Total
		First	Second	Third	Fourth	Fifth	Sixth & over	
2000	15 - 19	32.0	5.2	0.5	0.0	0.0	0.0	37.7
	20 - 24	75.9	38.4	6.3	0.9	0.1*	0.0	121.6
	25 - 29	43.4	54.3	17.0	4.0	0.7	0.2*	119.6
	30 - 34	15.8	31.3	18.5	5.9	1.8	1.1	74.4
	35 - 39	6.4	11.1	8.7	4.2	1.5	1.5	33.4
	40 - 44	1.3	2.0	1.7	1.4	0.6	0.5	7.5
	45 - 49	0.2*	0.1*	0.1*	0.1*	0.0	0.1*	0.6*
G.F.R	15 - 49	26.8	21.3	7.7	2.4	0.7	0.5	59.4
2011	15 - 19	24.9	5.3	0.2*	0.0	0.0	0.0	30.4
	20 - 24	50.4	24.8	4.9	1.0	0.1*	0.0	81.2
	25 - 29	44.7	35.4	10.0	2.5	0.9	0.3*	93.8
	30 - 34	20.3	29.2	11.9	2.4	1.2	0.5*	65.5
	35 - 39	8.2	10.2	6.9	2.1	0.7	0.5*	28.6
	40 - 44	1.8	1.2	1.7	0.9	0.3*	0.3*	6.2
	45 - 49	0.3*	0.1*	0.1*	0.0	0.0	0.0	0.5*
G.F.R	15 - 49	21.4	15.1	5.1	1.3	0.5	0.1	43.5

^{1/} in calculating the rates, live births occurring to mothers aged less than 15 years have been included in the age group (15-19) whilst those occurring to mothers aged 50 years and above in the age group (45-49). Births for age "Not stated" and birth order "Not stated" have been prorated.

* rates based on a small number of events (<30)

Table 3.9(c) - Age specific fertility rates ^{1/} by age of mother and live birth order - Island of Rodrigues, 2000 & 2011

Year	Age of mother	Live birth order						Total
		First	Second	Third	Fourth	Fifth	Sixth & over	
2000	15 - 19	53.2	11.4*	0.4*	0.0	0.0	0.0	65.0
	20 - 24	76.0	35.7	3.9*	1.7*	0.0	0.0	117.3
	25 - 29	38.1	66.8	30.9	8.6*	1.4*	0.0	145.8
	30 - 34	12.1*	21.7*	37.8	20.1*	4.8*	6.4*	102.9
	35 - 39	2.5*	10.2*	12.8*	19.6*	7.7*	14.5*	67.3
	40 - 44	1.0*	2.9*	5.8*	4.8*	4.8*	14.4*	33.7
	45 - 49	0.0	0.0	0.0	0.0	0.0	4.1*	4.1*
G.F.R	15 - 49	34.1	23.3	12.3	7.0	2.3	4.5	83.5
2011	15 - 19	59.5	5.5*	0.0	0.0	0.0	0.0	65.0
	20 - 24	54.8	32.4	8.6*	0.6*	0.0	0.0	96.4
	25 - 29	31.1	53.7	22.6	7.9*	0.0	1.2*	116.5
	30 - 34	13.8*	34.0	24.2	4.0*	2.9*	1.2*	80.1
	35 - 39	9.3*	12.9*	14.3*	10.0*	4.3*	2.8*	53.6
	40 - 44	1.5*	4.7*	4.7*	7.0*	4.7*	4.7*	27.3
	45 - 49	0.0	0.0	4.2*	0.0	0.0	1.7*	5.9*
G.F.R	15 - 49	26.7	21.7	11.6	4.2	1.6	1.5	67.3

1/ in calculating the rates, live births occurring to mothers aged less than 15 years have been included in the age group (15-19) whilst those occurring to mothers aged 50 years and above in the age group (45-49). Births for age "Not stated" and birth order "Not stated" have been prorated.

* rates based on a small number of events (<30)

Table 3.10(a) - Age specific fertility rates ^{1/} by age of mother and live birth order - Republic of Mauritius ^{2/}, 2015 & 2016

Year	Age of mother	Live birth order						Total
		First	Second	Third	Fourth	Fifth	Sixth & over	
2015	15 - 19	19.6	3.7	0.3*	0.1*	0.0*	0.0*	23.7
	20 - 24	34.7	18.4	4.8	0.8	0.1*	0.0*	58.8
	25 - 29	40.0	31.4	10.4	2.5	0.7*	0.2*	85.2
	30 - 34	21.8	28.0	11.1	3.1	1.2	0.7	65.9
	35 - 39	8.2	11.5	7.2	2.6	0.9	0.6*	31.0
	40 - 44	1.7	2.0	1.9	1.1	0.3*	0.4*	7.4
	45 - 49	0.1*	0.0*	0.1*	0.1*	0.1*	0.0*	0.4*
G.F.R	15 - 49	18.2	13.6	5.1	1.4	0.5	0.3	39.1
2016	15 - 19	19.4	4.1	0.2*	0.0*	0.0*	0.0*	23.7
	20 - 24	33.5	19.3	5.0	0.7	0.1*	0.0*	58.6
	25 - 29	42.1	32.6	10.5	3.2	0.6*	0.1*	89.1
	30 - 34	23.3	29.0	12.5	3.2	0.9	0.7	69.6
	35 - 39	8.4	11.0	7.9	2.5	1.0	0.6	31.4
	40 - 44	1.4	2.3	1.6	0.9	0.5*	0.3*	7.0
	45 - 49	0.4*	0.0*	0.0*	0.0*	0.0*	0.0*	0.4*
G.F.R	15 - 49	18.6	14.1	5.4	1.5	0.5	0.2	40.3

1/ in calculating the rates, live births occurring to mothers less than 15 years have been included in the age group (15-19) whilst those occurring to mothers aged 50 years and above in the age group (45 - 49). Births for age "Not stated" and birth order "Not stated" have been prorated.

2/ excluding Agalega and St Brandon

* rates based on a small number of events (<30)

Table 3.10(b) - Age specific fertility rates ^{1/} by age of mother and live birth order - Island of Mauritius, 2015 & 2016

Year	Age of mother	Live birth order						Total
		First	Second	Third	Fourth	Fifth	Sixth & over	
2015	15 - 19	18.5	3.6	0.3*	0.1*	0.0*	0.0*	22.5
	20 - 24	34.4	17.9	4.7	0.7	0.1*	0.0*	57.8
	25 - 29	40.0	31.1	10.1	2.4	0.6*	0.3*	84.5
	30 - 34	22.1	28.0	10.6	2.8	1.0	0.7	65.2
	35 - 39	8.2	11.3	6.7	2.3	0.8	0.5*	29.8
	40 - 44	1.8	1.9	1.7	0.9	0.3*	0.3*	6.9
	45 - 49	0.3*	0.0*	0.1*	0.0*	0.0*	0.0*	0.4*
G.F.R	15 - 49	18.1	13.4	4.9	1.3	0.4	0.3	38.4
2016	15 - 19	18.3	3.9	0.2*	0.0*	0.0*	0.0*	22.4
	20 - 24	32.8	18.9	4.7	0.7	0.1*	0.0*	57.2
	25 - 29	42.2	32.0	10.1	3.0	0.6*	0.1*	88.0
	30 - 34	23.6	28.7	11.8	2.9	0.8	0.7	68.5
	35 - 39	8.5	10.8	7.2	2.3	0.8	0.4*	30.0
	40 - 44	1.5	2.3	1.4	0.8	0.4*	0.2*	6.6
	45 - 49	0.2*	0.0*	0.0*	0.0*	0.0*	0.0*	0.2*
G.F.R	15 - 49	18.4	13.9	5.1	1.4	0.4	0.1	39.3

1/ in calculating the rates, live births occurring to mothers less than 15 years have been included in the age group (15-19) whilst those occurring to mothers aged 50 years and above in the age group (45 - 49). Births for age "Not stated" and birth order "Not stated" have been prorated.

* rates based on a small number of events (<30)

Table 3.11 - Age-specific fertility rates ^{1/} by age of mother - Republic of Mauritius ^{2/} and Island of Mauritius, 2007 - 2016

Age group	2007	2008	2009	2010	2011	2012	2013	2014	2015	2016
Republic of Mauritius										
15 - 19	36.5	35.1	33.9	31.9	31.6	30.5	27.1	24.9	23.7	23.7
20 - 24	99.5	94.5	88.3	85.0	81.7	77.4	69.5	65.6	58.8	58.6
25 - 29	104.4	100.5	94.8	95.3	94.6	95.2	88.5	90.5	85.2	89.1
30 - 34	68.3	66.5	65.8	65.0	66.0	68.6	65.3	66.5	65.9	69.6
35 - 39	30.2	29.2	28.0	28.5	29.4	29.9	29.5	30.9	31.0	31.4
40 - 44	8.2	7.4	7.5	6.9	6.8	6.8	7.2	7.2	7.4	7.0
45 - 49	0.4	0.3	0.5	0.3	0.6	0.5	0.5	0.4	0.4	0.4
15 - 49	50.5	48.2	45.8	44.7	44.3	44.1	41.3	41.1	39.1	40.3
Island of Mauritius										
15 - 19	35.4	34.2	32.8	30.7	30.4	29.3	25.7	23.8	22.5	22.4
20 - 24	98.9	93.9	88.0	84.1	81.2	76.2	68.8	64.9	57.8	57.2
25 - 29	102.8	98.8	94.1	94.8	93.8	94.8	87.9	90.1	84.5	88.0
30 - 34	67.0	65.7	65.1	64.4	65.5	68.1	64.5	65.5	65.2	68.5
35 - 39	29.1	28.5	27.1	27.7	28.6	28.8	28.6	29.8	29.8	30.0
40 - 44	7.8	7.1	7.0	6.6	6.2	6.4	6.6	6.5	6.9	6.6
45 - 49	0.4	0.4	0.5	0.3	0.5	0.5	0.4	0.4	0.4	0.2
15 - 49	49.5	47.4	45.1	44.0	43.5	43.4	40.5	40.3	38.4	39.3

1/ In calculating the rates, live births occurred to mothers less than 15 years have been included in the age group (15-19) whilst those occurring to mothers aged 50 years and over in the age group (45-49). Births for age "Not stated" and birth order "Not stated" have been prorated.

2/ excluding Agalega and St Brandon

Figure 5 - Age specific fertility rates - Republic of Mauritius, 2007 - 2016

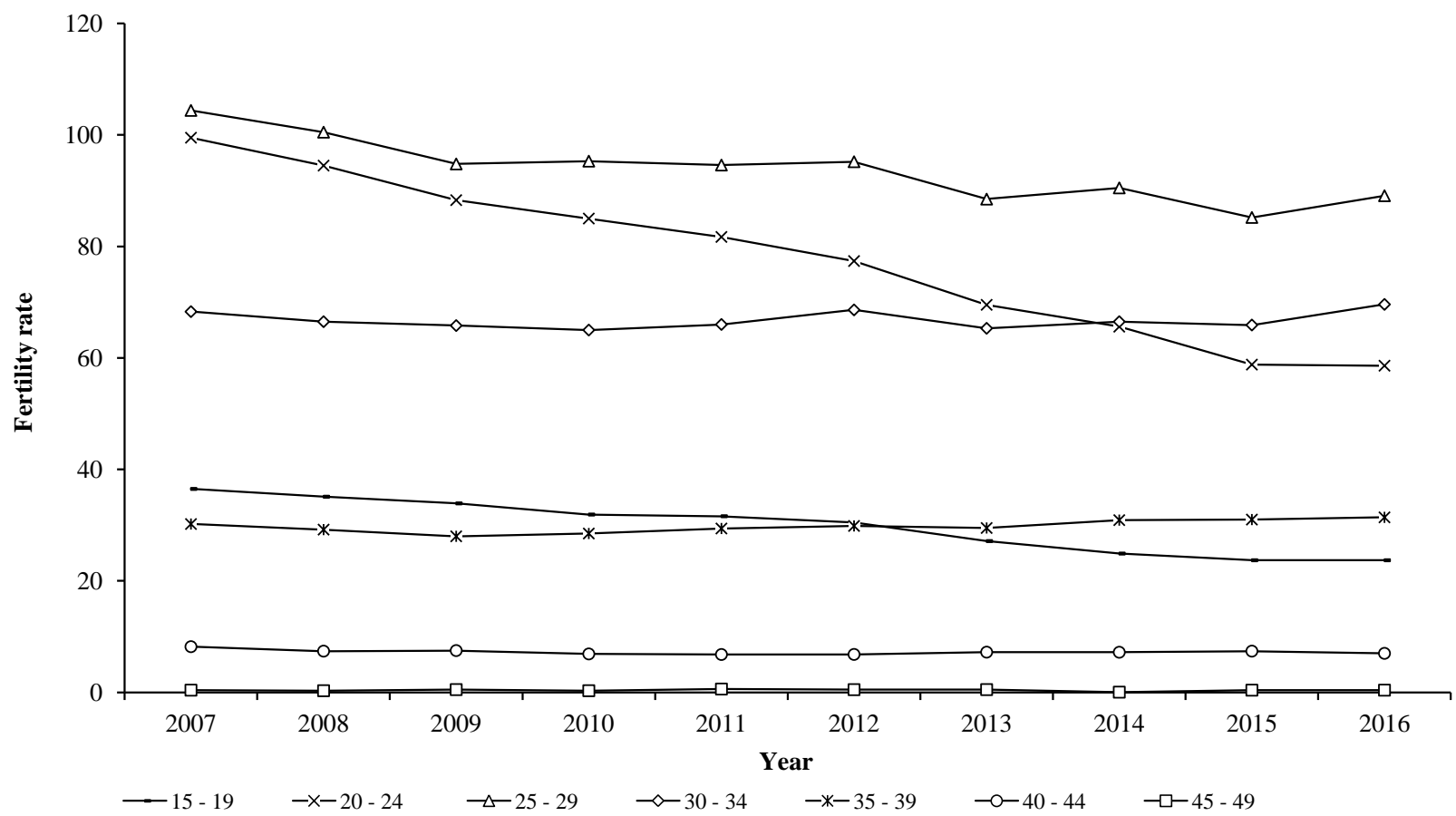

Table 3.12 - Fertility rates - Republic of Mauritius ^{1/} and Island of Mauritius, 2007 - 2016

Republic of Mauritius										
Fertility rates	2007	2008	2009	2010	2011	2012	2013	2014	2015	2016
Crude birth rate	13.7	13.2	12.3	12.0	11.7	11.5	10.9	10.6	10.1	10.4
General fertility rate	50.5	48.2	45.8	44.7	44.3	44.1	41.3	41.1	39.1	40.3
Total fertility rate	1.74	1.67	1.59	1.57	1.55	1.54	1.44	1.43	1.36	1.40
Gross reproduction rate	0.85	0.83	0.79	0.78	0.77	0.75	0.71	0.71	0.66	0.70
Net reproduction rate	0.83	0.81	0.77	0.76	0.75	0.74	0.69	0.69	0.64	0.70
Island of Mauritius										
Crude birth rate	13.5	12.9	12.1	11.8	11.6	11.3	10.7	10.4	9.9	10.1
General fertility rate	49.5	47.4	45.1	44.0	43.5	43.4	40.5	40.3	38.4	39.3
Total fertility rate	1.71	1.64	1.57	1.54	1.53	1.52	1.41	1.41	1.34	1.40
Gross reproduction rate	0.83	0.82	0.78	0.77	0.76	0.74	0.70	0.69	0.64	0.70
Net reproduction rate	0.81	0.80	0.76	0.75	0.74	0.73	0.68	0.68	0.63	0.70

^{1/} excluding Agalega and St Brandon

Figure 6 - Selected fertility rates - Republic of Mauritius, 2007 - 2016

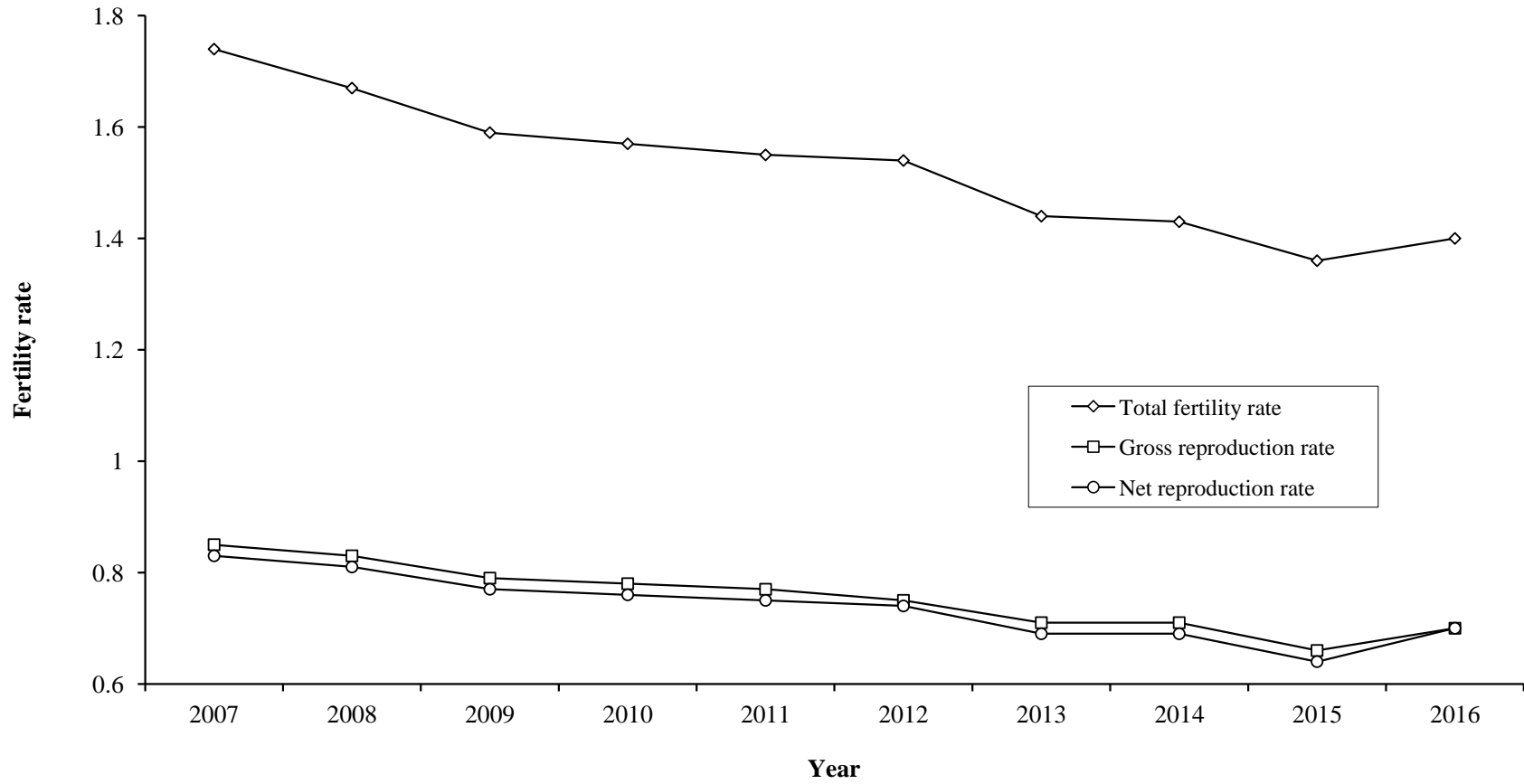

Table 3.13 - Fertility rates ^{1/} - Island of Rodrigues, 2007 - 2016

	2007	2008	2009	2010	2011	2012	2013	2014	2015	2016 ^{2/}
Crude birth rate	21.6	20.0	18.7	17.8	17.7	17.4	17.1	16.6	16.9	17.8
General fertility rate	80.3	74.8	69.6	67.4	67.2	66.6	65.4	63.5	64.4	68.4
Total fertility rate	2.61	2.44	2.27	2.21	2.22	2.21	2.18	2.13	2.19	2.33
Gross reproduction rate	1.30	1.18	1.08	1.06	1.10	1.08	1.08	1.07	1.10	1.15
Net reproduction rate	1.26	1.14	1.05	1.03	1.06	1.05	1.04	1.03	1.06	1.10
Female population aged (15 - 49) years	10,245	10,329	10,410	10,494	10,577	10,644	10,717	10,807	10,917	10,976
<u>Age specific fertility rate:</u>										
Age of mother (years)										
15 - 19	65.1	63.2	62.9	64.6	64.5	64.4	59.9	57.2	53.2	54.0
20 - 24	119.4	105.3	105.4	101.9	108.3	99.4	96.6	88.8	88.6	95.2
25 - 29	158.6	142.4	126.6	114.2	108.1	110.8	104.5	105.4	113.0	123.7
30 - 34	92.4	92.2	84.2	82.0	81.7	82.4	87.1	86.1	90.3	100.3
35 - 39	61.8	58.2	52.6	53.8	56.4	56.8	60.9	62.4	67.7	71.6
40 - 44	23.1	25.0	21.6	23.4	21.7	24.5	24.2	23.9	22.2	18.9
45 - 49	1.5	1.7	0.7	2.7	2.7	3.8	2.3	2.6	2.2	2.4

1/ because of the small number of events, the rates have been calculated by taking an average of events for three years in order to remove out wide fluctuations in the yearly data

2/ for the year 2016 only

Table 3.14(a) - Live births occurred by duration of union - Republic of Mauritius ^{1/}, 2007 - 2016

Duration of union(years)	2007	2008	2009	2010	2011	2012	2013	2014	2015	2016
< 1 year	1,677	1,741	1,170	1,093	1,815	1,818	1,728	1,659	1,517	1,508
1 year	2,694	2,783	2,731	2,553	2,718	2,575	2,184	2,206	2,006	1,876
2 years	1,721	1,861	1,729	1,786	1,898	1,854	1,605	1,509	1,405	1,291
3 years	1,454	1,341	1,276	1,298	1,344	1,322	1,264	1,169	1,042	1,054
4 years	1,233	1,121	1,111	1,101	1,150	1,092	1,042	1,058	928	853
5 years	1,056	968	939	1,011	1,087	963	927	867	797	808
6 years	929	820	798	813	856	820	733	803	652	622
7 years	830	724	624	678	714	733	656	637	571	585
8 years	632	663	581	543	537	553	542	509	449	453
9 years	492	499	500	434	457	436	398	446	418	397
10 - 14 years	1,226	1,264	1,166	1,214	1,246	1,231	1,140	1,117	1,009	1,062
15 - 19 years	400	399	330	338	350	343	367	327	318	315
20 years & over	87	83	74	83	88	97	60	72	64	63
Not stated	2,463	1,827	2,230	1,886	366	665	842	967	1,464	2,061
Total	16,894	16,094	15,259	14,831	14,626	14,502	13,488	13,346	12,640	12,948

1/ excluding Agalega and St. Brandon

Table 3.14(b) - Live births occurred by duration of union - Island of Mauritius, 2007 - 2016

Duration of union(years)	2007	2008	2009	2010	2011	2012	2013	2014	2015	2016
< 1 year	1,648	1,714	1,164	1,074	1,750	1,770	1,673	1,586	1,459	1,437
1 year	2,658	2,751	2,719	2,520	2,637	2,517	2,123	2,134	1,931	1,804
2 years	1,692	1,842	1,723	1,764	1,840	1,817	1,545	1,471	1,365	1,245
3 years	1,428	1,324	1,273	1,285	1,306	1,299	1,233	1,128	1,006	1,007
4 years	1,212	1,103	1,106	1,078	1,117	1,073	1,019	1,029	900	816
5 years	1,025	953	932	994	1,056	934	904	848	766	778
6 years	901	804	796	796	824	796	716	775	633	601
7 years	813	701	618	666	679	712	640	619	547	556
8 years	616	653	576	531	508	532	523	482	433	421
9 years	481	489	494	423	441	418	375	423	395	374
10 - 14 years	1,190	1,237	1,150	1,176	1,186	1,176	1,074	1,052	943	990
15 - 19 years	387	389	325	322	334	327	342	307	292	277
20 years & over	78	80	69	76	76	90	56	63	60	58
Not stated	1,917	1,287	1,611	1,423	160	324	566	741	1,239	1,833
Total	16,046	15,327	14,556	14,128	13,914	13,785	12,789	12,658	11,969	12,197

Table 3.14(c) - Live births occurred by duration of union - Island of Rodrigues, 2007 - 2016

Duration of union (years)	2007	2008	2009	2010	2011	2012	2013	2014	2015	2016
< 1 year	29	27	6	19	65	48	55	73	58	71
1 year	36	32	12	33	81	58	61	72	75	72
2 years	29	19	6	22	58	37	60	38	40	46
3 years	26	17	3	13	38	23	31	41	36	47
4 years	21	18	5	23	33	19	23	29	28	37
5 years	31	15	7	17	31	29	23	19	31	30
6 years	28	16	2	17	32	24	17	28	19	21
7 years	17	23	6	12	35	21	16	18	24	29
8 years	16	10	5	12	29	21	19	27	16	32
9 years	11	10	6	11	16	18	23	23	23	23
10 - 14 years	36	27	16	38	60	55	66	65	66	72
15 - 19 years	13	10	5	16	16	16	25	20	26	38
20 years & over	9	3	5	7	12	7	4	9	4	5
Not stated	546	540	619	463	206	341	276	226	225	228
Total	848	767	703	703	712	717	699	688	671	751

Table 3.15 (a) - Live births occurred by interval since previous live birth and live birth order - Republic of Mauritius ^{1/}, 2016

Year	Interval since previous live birth	Total	Live birth order								
			First ^{2/}	Second	Third	Fourth	Fifth	Sixth	Seventh	Eighth & over	Not stated
2016	< 1 year	1,406	1,004	38	7	4	1	0	0	0	352
	1 year	2,232	1,177	420	136	46	16	7	3	2	425
	2 years	1,601	679	461	132	44	15	8	4	2	256
	3 years	1,162	419	397	108	31	14	5	1	1	186
	4 years	914	239	370	124	22	10	2	1	0	146
	5 years	737	184	312	103	20	3	2	0	1	112
	6 years & over	2,248	358	814	421	110	23	4	2	0	516
	Not stated	2,648	436	764	369	117	40	16	7	5	894
	Total	12,948	4,496	3,576	1,400	394	122	44	18	11	2,887

1/ excluding Agalega and St Brandon

2/ interval since union started

Table 3.15 (b) - Live births occurred by interval since previous live birth and live birth order - Island of Mauritius, 2016

Year	Interval since previous live birth	Total	Live birth order								
			First ^{1/}	Second	Third	Fourth	Fifth	Sixth	Seventh	Eighth & over	Not stated
2016	< 1 year	1,353	978	38	7	4	1	0	0	0	325
	1 year	2,151	1,153	405	119	44	14	5	3	0	408
	2 years	1,538	670	440	124	36	12	7	3	1	245
	3 years	1,102	414	370	95	28	9	3	1	0	182
	4 years	857	238	346	104	18	6	2	1	0	142
	5 years	693	182	289	91	17	2	1	0	0	111
	6 years & over	2,038	355	712	355	82	17	4	2	0	511
	Not stated	2,465	396	753	344	110	38	16	6	4	798
	Total	12,197	4,386	3,353	1,239	339	99	38	16	5	2,722

1/ interval since union started

Table 3.15 (c) - Live births occurred by interval since previous live birth and live birth order - Island of Rodrigues, 2016

Year	Interval since previous live birth	Total	Live birth order								
			First ^{1/}	Second	Third	Fourth	Fifth	Sixth	Seventh	Eighth & over	Not stated
2016	< 1 year	53	26	0	0	0	0	0	0	0	27
	1 year	81	24	15	17	2	2	2	0	2	17
	2 years	63	9	21	8	8	3	1	1	1	11
	3 years	60	5	27	13	3	5	2	0	1	4
	4 years	57	1	24	20	4	4	0	0	0	4
	5 years	44	2	23	12	3	1	1	0	1	1
	6 years & over	210	3	102	66	28	6	0	0	0	5
	Not stated	183	40	11	25	7	2	0	1	1	96
	Total	751	110	223	161	55	23	6	2	6	165

1/ interval since union started

Table 3.16(a) - Live births occurred by age of mother and age of father - Republic of Mauritius ^{1/}, 2015 & 2016

Year	Age of mother	Age of father											Total	
		< 20	20-24	25-29	30-34	35-39	40-44	45-49	50-54	55-59	60-64	65 +		Not stated
2015	< 15	7	6	1	0	0	0	0	0	0	0	0	13	27
	15-19	141	496	190	81	34	4	3	2	1	0	0	155	1,107
	20-24	35	700	1,077	633	225	49	12	4	0	0	0	164	2,899
	25-29	1	149	990	1,495	748	145	30	21	5	0	0	99	3,683
	30-34	0	27	193	1,062	1,152	387	93	29	7	2	3	76	3,031
	35-39	0	8	51	153	564	413	178	47	19	3	2	60	1,498
	40-44	0	1	4	21	34	97	86	36	6	2	0	20	307
	45-49	0	0	0	0	3	2	9	4	0	0	0	0	18
2016	50 +	0	0	0	1	0	0	0	0	1	0	0	0	2
	Not stated	2	4	10	8	7	5	1	1	0	0	0	30	68
	Total	186	1,391	2,516	3,454	2,767	1,102	412	144	39	7	5	617	12,640
2016	< 15	7	5	2	0	0	0	0	0	0	0	0	12	26
	15-19	141	502	200	73	20	7	3	0	0	0	0	165	1,111
	20-24	32	657	1,100	626	245	51	14	3	2	0	0	149	2,879
	25-29	4	144	1,150	1,555	827	144	26	17	5	2	0	90	3,964
	30-34	0	35	198	1,052	1,200	378	98	22	5	3	2	58	3,051
	35-39	2	18	56	186	572	440	167	34	8	4	1	59	1,547
	40-44	0	2	7	17	49	78	86	34	8	2	0	11	294
	45-49	0	0	0	1	1	5	2	5	1	0	0	1	16
2017	50 +	0	0	0	1	0	0	0	0	0	0	0	0	1
	Not stated	0	6	7	3	6	1	1	0	0	1	0	34	59
	Total	186	1,369	2,720	3,514	2,920	1,104	397	115	29	12	3	579	12,948

1/ excluding Agalega and St. Brandon

Table 3.16(b) - Live births occurred by age of mother and age of father - Island of Mauritius, 2015 & 2016

Year	Age of mother	Age of father											Total	
		< 20	20-24	25-29	30-34	35-39	40-44	45-49	50-54	55-59	60-64	65 +		Not stated
2015	< 15	7	6	1	0	0	0	0	0	0	0	0	13	27
	15-19	135	458	175	76	30	4	3	2	1	0	0	125	1,009
	20-24	32	682	1,037	606	215	46	8	4	0	0	0	128	2,758
	25-29	0	143	953	1,450	722	140	25	21	4	0	0	83	3,541
	30-34	0	26	179	1,016	1,106	376	88	28	7	2	3	58	2,889
	35-39	0	7	48	147	532	391	167	42	16	3	2	42	1,397
	40-44	0	1	4	18	31	88	82	33	6	2	0	12	277
	45-49	0	0	0	0	2	2	7	4	0	0	0	0	15
2016	50 +	0	0	0	1	0	0	0	0	1	0	0	0	2
	Not stated	2	4	9	7	2	4	0	0	0	0	0	26	54
	Total	176	1,327	2,406	3,321	2,640	1,051	380	134	35	7	5	487	11,969
2016	< 15	7	5	2	0	0	0	0	0	0	0	0	10	24
	15-19	123	471	180	66	19	6	3	0	0	0	0	143	1,011
	20-24	30	625	1,041	596	232	47	13	3	2	0	0	124	2,713
	25-29	3	132	1,105	1,500	798	136	24	17	5	2	0	71	3,793
	30-34	0	31	184	1,001	1,158	360	90	19	4	3	2	44	2,896
	35-39	2	16	54	179	537	410	149	31	6	2	0	41	1,427
	40-44	0	2	6	16	46	71	79	32	7	2	0	7	268
	45-49	0	0	0	1	1	4	2	4	1	0	0	0	13
2017	50 +	0	0	0	1	0	0	0	0	0	0	0	0	1
	Not stated	0	6	7	3	6	1	1	0	0	0	0	27	51
	Total	165	1,288	2,579	3,363	2,797	1,035	361	106	25	9	2	467	12,197

Table 3.16(c) - Live births occurred by age of mother and age of father - Island of Rodrigues, 2015 & 2016

Year	Age of mother	Age of father											Total	
		< 20	20-24	25-29	30-34	35-39	40-44	45-49	50-54	55-59	60-64	65 +		Not stated
2015	< 15	0	0	0	0	0	0	0	0	0	0	0	0	0
	15-19	6	38	15	5	4	0	0	0	0	0	0	30	
	20-24	3	18	40	27	10	3	4	0	0	0	0	36	
	25-29	1	6	37	45	26	5	5	0	1	0	0	16	
	30-34	0	1	14	46	46	11	5	1	0	0	0	18	
	35-39	0	1	3	6	32	22	11	5	3	0	0	18	
	40-44	0	0	0	3	3	9	4	3	0	0	0	8	
	45-49	0	0	0	0	1	0	2	0	0	0	0	0	
	50 +	0	0	0	0	0	0	0	0	0	0	0	0	
	Not stated	0	0	1	1	5	1	1	1	0	0	0	4	
Total	10	64	110	133	127	51	32	10	4	0	0	130		
2016	< 15	0	0	0	0	0	0	0	0	0	0	0	2	
	15-19	18	31	20	7	1	1	0	0	0	0	0	22	
	20-24	2	32	59	30	13	4	1	0	0	0	0	25	
	25-29	1	12	45	55	29	8	2	0	0	0	0	19	
	30-34	0	4	14	51	42	18	8	3	1	0	0	14	
	35-39	0	2	2	7	35	30	18	3	2	2	1	18	
	40-44	0	0	1	1	3	7	7	2	1	0	0	4	
	45-49	0	0	0	0	0	1	0	1	0	0	0	1	
	50 +	0	0	0	0	0	0	0	0	0	0	0	0	
	Not stated	0	0	0	0	0	0	0	0	0	1	0	7	
Total	21	81	141	151	123	69	36	9	4	3	1	112		

Table 3.17(a) - Live births occurred by age of mother - Republic of Mauritius ^{1/}, 2007 - 2016

Age group (years)	2007	2008	2009	2010	2011	2012	2013	2014	2015	2016
Under 15	43	38	38	23	25	18	30	29	27	26
15 - 19	1,749	1,746	1,690	1,593	1,530	1,493	1,294	1,170	1,107	1,111
20 - 24	4,289	4,057	3,799	3,730	3,704	3,640	3,365	3,216	2,899	2,879
25 - 29	5,658	5,315	4,780	4,497	4,250	4,102	3,770	3,866	3,683	3,964
30 - 34	3,086	3,183	3,219	3,253	3,350	3,512	3,264	3,221	3,031	3,051
35 - 39	1,323	1,232	1,191	1,211	1,264	1,317	1,357	1,451	1,498	1,547
40 - 44	396	360	351	314	299	291	295	297	307	294
45 - 49	20	15	23	15	25	22	23	18	18	16
50 & over	0	1	3	1	3	3	1	2	2	1
Not stated	330	147	165	194	176	104	89	76	68	59
Total	16,894	16,094	15,259	14,831	14,626	14,502	13,488	13,346	12,640	12,948

1/ excluding Agalega and St Brandon

Table 3.17(b) - Live births occurred by age of mother - Island of Mauritius, 2007 - 2016

Age group (years)	2007	2008	2009	2010	2011	2012	2013	2014	2015	2016
Under 15	34	33	34	21	23	14	28	27	27	24
15 - 19	1,643	1,643	1,575	1,483	1,434	1,387	1,175	1,073	1,009	1,011
20 - 24	4,131	3,898	3,653	3,571	3,560	3,470	3,222	3,078	2,758	2,713
25 - 29	5,444	5,093	4,597	4,334	4,057	3,942	3,618	3,721	3,541	3,793
30 - 34	2,942	3,056	3,082	3,127	3,211	3,367	3,111	3,056	2,889	2,896
35 - 39	1,242	1,171	1,118	1,144	1,194	1,231	1,275	1,356	1,397	1,427
40 - 44	367	336	320	294	263	265	262	263	277	268
45 - 49	17	15	21	15	21	20	20	16	15	13
50 & over	0	1	3	1	3	3	0	2	2	1
Not stated	226	81	153	138	148	86	78	66	54	51
Total	16,046	15,327	14,556	14,128	13,914	13,785	12,789	12,658	11,969	12,197

SECTION 4

STILL BIRTHS

Table 4.1(a) - Still births by month of registration - Republic of Mauritius ^{1/}, 2007 - 2016

Month	2007	2008	2009	2010	2011	2012	2013	2014	2015	2016
January	13	15	12	7	18	13	11	7	9	11
February	9	16	6	9	12	11	11	14	17	10
March	15	14	14	8	6	9	13	23	11	15
April	13	13	10	12	15	12	12	9	18	13
May	11	13	13	8	8	14	10	20	8	14
June	7	14	13	10	14	15	8	12	10	8
July	17	19	16	10	11	8	9	13	9	11
August	13	10	13	10	13	17	10	11	11	12
September	17	17	8	6	10	11	10	8	2	9
October	16	14	11	8	14	8	7	8	12	9
November	17	11	8	5	8	10	9	11	11	7
December	24	9	14	10	10	12	7	2	7	8
Year	172	165	138	103	139	140	117	138	125	127

1/ excluding Agalega and St Brandon

Table 4.1(b) - Still births by month of registration - Island of Mauritius, 2007 - 2016

Month	2007	2008	2009	2010	2011	2012	2013	2014	2015	2016
January	12	15	12	7	17	13	10	7	7	10
February	9	16	6	8	12	10	11	13	15	9
March	14	14	14	7	6	8	13	21	11	15
April	12	12	9	12	15	11	12	8	17	11
May	9	13	13	7	7	13	10	18	7	11
June	6	13	13	10	14	15	8	12	10	7
July	16	18	16	9	11	7	9	13	9	11
August	9	9	13	8	13	17	10	11	11	12
September	15	17	8	6	10	10	10	7	2	9
October	15	14	8	7	13	8	7	7	12	8
November	17	10	7	5	8	10	9	11	11	6
December	23	8	14	9	10	10	5	2	6	8
Year	157	159	133	95	136	132	114	130	118	117

Table 4.1(c) - Still births by month of registration - Island of Rodrigues, 2007 - 2016

Month	2007	2008	2009	2010	2011	2012	2013	2014	2015	2016
January	1	0	0	0	1	0	1	0	2	1
February	0	0	0	1	0	1	0	1	2	1
March	1	0	0	1	0	1	0	2	0	0
April	1	1	1	0	0	1	0	1	1	2
May	2	0	0	1	1	1	0	2	1	3
June	1	1	0	0	0	0	0	0	0	1
July	1	1	0	1	0	1	0	0	0	0
August	4	1	0	2	0	0	0	0	0	0
September	2	0	0	0	0	1	0	1	0	0
October	1	0	3	1	1	0	0	1	0	1
November	0	1	1	0	0	0	0	0	0	1
December	1	1	0	1	0	2	2	0	1	0
Year	15	6	5	8	3	8	3	8	7	10

Table 4.2 - Still births by geographical district - Republic of Mauritius ^{1/}, 2007 - 2016

Geographical district	2007	2008	2009	2010	2011	2012	2013	2014	2015	2016
Port Louis	23	15	14	15	24	22	15	18	24	16
Pamplemousses	14	14	14	12	21	12	16	10	15	18
Riviere du Rempart	11	14	13	5	9	12	12	13	8	10
Flacq	25	17	22	9	19	13	13	17	12	9
Grand Port	14	13	16	11	9	12	13	12	11	12
Savanne	10	15	5	4	8	10	5	8	5	6
Plaines Wilhems	46	49	35	26	35	31	27	33	29	35
Moka	7	9	7	5	6	9	5	9	4	5
Black River	7	13	7	8	5	11	8	10	10	6
Island of Mauritius	157	159	133	95	136	132	114	130	118	117
Island of Rodrigues	15	6	5	8	3	8	3	8	7	10
Republic of Mauritius	172	165	138	103	139	140	117	138	125	127

1/ excluding Agalega and St Brandon

Table 4.3 - Still birth rate by geographical district - Republic of Mauritius ^{1/}, 2007 - 2016

Geographical district	2007	2008	2009	2010	2011	2012	2013	2014	2015	2016
Port Louis	12.1	8.3	8.0	9.5	13.5	13.6	9.6	11.5	14.9	9.5
Pamplemousses	7.3	7.5	7.9	7.2	12.1	6.7	9.8	6.3	9.8	11.8
Riviere du Rempart	7.2	9.6	9.6	4.0	7.7	10.4	11.5	11.9	7.9	9.7
Flacq	13.0	9.0	12.0	4.8	12.0	8.2	9.0	12.8	10.6	8.0
Grand Port	9.2	9.5	12.0	8.5	6.9	9.9	10.9	10.4	10.1	11.5
Savanne	10.3	16.5	6.2	4.6	9.9	13.4	7.1	11.1	7.8	9.1
Plaines Wilhems	10.3	11.3	8.7	6.5	9.2	8.3	7.4	9.1	8.2	9.5
Moka	6.9	9.4	8.0	6.6	6.1	9.9	6.2	11.3	5.2	6.3
Black River	6.5	11.4	6.8	7.3	5.2	9.6	7.6	10.1	11.6	6.8
Island of Mauritius	9.6	10.1	9.0	6.6	9.6	9.5	8.7	10.1	9.7	9.4
Island of Rodrigues^{2/}	17.5	7.6	6.9	11.1	4.3	10.9	4.3	11.5	10.2	13.1
Republic of Mauritius	10.0	10.0	8.9	6.8	9.4	9.6	8.5	10.2	9.7	9.6

1/ excluding Agalega and St Brandon

2/ rates for Rodrigues are calculated for each specific year only

SECTION 5

DEATHS

Table 5.1(a) - Deaths by month of registration - Republic of Mauritius ^{1/}, 2007 - 2016

Month	2007	2008	2009	2010	2011	2012	2013	2014	2015	2016
January	691	700	795	733	740	765	787	828	845	904
February	670	589	698	735	681	759	698	714	711	825
March	664	732	706	683	748	728	795	769	773	903
April	605	714	691	694	731	710	750	780	758	733
May	647	687	764	714	753	757	750	813	771	858
June	729	804	779	734	739	793	782	756	795	775
July	833	854	889	924	839	952	884	844	847	1,006
August	849	934	907	892	882	875	864	892	905	883
September	715	773	739	769	845	802	802	875	829	928
October	697	755	804	728	764	788	772	768	804	855
November	729	738	700	744	745	677	767	793	840	758
December	669	724	752	781	703	737	789	850	869	746
Year	8,498	9,004	9,224	9,131	9,170	9,343	9,440	9,682	9,747	10,174

^{1/} excluding Agalega and St Brandon

Table 5.1(b) - Deaths by month of registration -Island of Mauritius , 2007 - 2016

Month	2007	2008	2009	2010	2011	2012	2013	2014	2015	2016
January	675	682	771	711	713	748	773	804	821	880
February	652	570	680	707	666	732	685	694	692	809
March	649	715	691	661	726	701	775	746	758	882
April	592	699	665	672	707	691	736	762	736	713
May	631	675	743	698	726	747	734	796	749	844
June	713	784	771	722	729	774	766	739	778	756
July	816	841	874	908	824	920	872	815	834	975
August	839	916	880	861	863	849	847	869	886	854
September	703	761	719	750	832	790	784	851	808	906
October	684	738	781	709	744	770	750	751	777	838
November	722	715	684	728	732	663	744	783	811	741
December	647	702	728	764	689	718	765	828	846	722
Year	8,323	8,798	8,987	8,891	8,951	9,103	9,231	9,438	9,496	9,920

Table 5.1(c) - Deaths by month of registration - Island of Rodrigues, 2007 - 2016

Month	2007	2008	2009	2010	2011	2012	2013	2014	2015	2016
January	16	18	24	22	27	17	14	24	24	24
February	18	19	18	28	15	27	13	20	19	16
March	15	17	15	22	22	27	20	23	15	21
April	13	15	26	22	24	19	14	18	22	20
May	16	12	21	16	27	10	16	17	22	14
June	16	20	8	12	10	19	16	17	17	19
July	17	13	15	16	15	32	12	29	13	31
August	10	18	27	31	19	26	17	23	19	29
September	12	12	20	19	13	12	18	24	21	22
October	13	17	23	19	20	18	22	17	27	17
November	7	23	16	16	13	14	23	10	29	17
December	22	22	24	17	14	19	24	22	23	24
Year	175	206	237	240	219	240	209	244	251	254

Table 5.2 - Deaths by geographical district - Republic of Mauritius ^{1/}, 2007 - 2016

Geographical district	2007	2008	2009	2010	2011	2012	2013	2014	2015	2016
Port Louis	1,132	1,148	1,248	1,225	1,226	1,143	1,122	1,193	1,223	1,280
Pamplemousses	802	892	864	886	941	1,002	1,003	1,049	995	1,004
Riviere du Rempart	680	709	757	754	667	703	703	723	807	843
Flacq	783	920	873	975	839	869	877	908	869	865
Grand Port	753	756	753	727	806	825	850	845	811	921
Savanne	483	522	513	533	522	542	541	590	556	584
Plaines Wilhems	2,817	2,915	2,980	2,932	2,917	2,955	3,056	3,000	3,191	3,326
Moka	480	483	538	431	633	565	564	624	620	618
Black River	393	453	461	428	400	499	515	506	424	479
Island of Mauritius	8,323	8,798	8,987	8,891	8,951	9,103	9,231	9,438	9,496	9,920
Island of Rodrigues	175	206	237	240	219	240	209	244	251	254
Republic of Mauritius	8,498	9,004	9,224	9,131	9,170	9,343	9,440	9,682	9,747	10,174

1/ excluding Agalega and St Brandon

Table 5.3 - Crude death rate by geographical district - Republic of Mauritius ^{1/}, 2007 - 2016

Geographical district	2007	2008	2009	2010	2011	2012	2013	2014	2015	2016
Port Louis	9.0	9.2	10.1	10.0	10.1	9.4	9.3	9.9	10.2	10.7
Pamplemousses	6.0	6.6	6.4	6.5	6.9	7.3	7.2	7.5	7.1	7.2
Riviere du Rempart	6.5	6.7	7.1	7.1	6.2	6.5	6.5	6.7	7.5	7.8
Flacq	5.8	6.8	6.4	7.1	6.1	6.3	6.4	6.6	6.3	6.2
Grand Port	6.7	6.8	6.7	6.5	7.2	7.3	7.5	7.5	7.2	8.2
Savanne	7.0	7.6	7.5	7.8	7.6	7.9	7.9	8.6	8.1	8.5
Plaines Wilhems	7.6	7.9	8.1	7.9	7.9	8.0	8.3	8.1	8.6	9.0
Moka	5.9	5.9	6.6	5.3	7.7	6.8	6.8	7.5	7.4	7.4
Black River	5.5	6.2	6.2	5.7	5.2	6.4	6.5	6.4	5.3	5.9
Island of Mauritius	6.9	7.3	7.4	7.3	7.4	7.5	7.6	7.7	7.8	8.1
Island of Rodrigues ^{2/}	4.5	5.3	6.0	6.0	5.4	5.9	5.1	5.9	6.0	6.0
Republic of Mauritius	6.9	7.2	7.4	7.3	7.3	7.4	7.5	7.7	7.7	8.1

1/ excluding Agalega and St. Brandon

2/ rates for Rodrigues are calculated for each specific year only

Table 5.4 - Deaths by Municipal Council Area - Republic of Mauritius ^{1/}, 2007 - 2016

Municipal Council Area (MCA)	2007	2008	2009	2010	2011	2012	2013	2014	2015	2016
Port Louis	1,236	1,256	1,357	1,333	1,278	1,259	1,232	1,288	1,273	1,333
Beau Bassin / Rose Hill	871	942	907	864	863	932	940	873	950	976
Quatre-Bornes	561	591	570	643	655	616	673	653	602	680
Vacoas-Phoenix	760	708	818	746	785	752	761	797	837	815
Curepipe	608	662	672	665	601	558	583	592	792	854
Total urban	4,036	4,159	4,324	4,251	4,182	4,117	4,189	4,203	4,454	4,658
Total rural	4,462	4,845	4,900	4,880	4,988	5,226	5,251	5,479	5,293	5,516
Republic of Mauritius	8,498	9,004	9,224	9,131	9,170	9,343	9,440	9,682	9,747	10,174
Percentage urban	47.5	46.2	46.9	46.6	45.6	44.1	44.4	43.4	45.7	45.8

1/ excluding Agalega and Saint Brandon

Note:

(a) Urban population for 2006 to 2012 refers to the population in the five Municipal Council Areas defined according to proclaimed boundaries, altered in 1963

(Proclamation No. 12 and 13), in 1965 - (Proclamation No. 23), in 1967 (Proclamation No. 2), in 1990 (Procl.No 8) and in 1991 (Procl No 15)

(b) Urban population as from 2013 are according to new boundaries as amended and gazetted in the Local Government Act 2011 (Act No. 36 of 2011) and the Representation of the People Act (GN no. 1 of 2012, 3rd January 2012)

Table 5.5 - Deaths by age group and sex - Republic of Mauritius¹, Island of Mauritius and Island of Rodrigues, 2016

Age at death (years)	Republic of Mauritius			Island of Mauritius			Island of Rodrigues		
	Male	Female	Both sexes	Male	Female	Both sexes	Male	Female	Both sexes
Under 1	81	73	154	75	68	143	6	5	11
1 - 4	10	10	20	10	10	20	0	0	0
5 - 9	6	4	10	6	4	10	0	0	0
10 - 14	9	14	23	9	14	23	0	0	0
15 - 19	46	10	56	46	10	56	0	0	0
20 - 24	65	24	89	64	23	87	1	1	2
25 - 29	79	29	108	75	28	103	4	1	5
30 - 34	94	35	129	91	35	126	3	0	3
35 - 39	161	58	219	159	55	214	2	3	5
40 - 44	192	85	277	189	83	272	3	2	5
45 - 49	291	146	437	287	144	431	4	2	6
50 - 54	454	215	669	446	208	654	8	7	15
55 - 59	554	284	838	545	277	822	9	7	16
60 - 64	657	421	1,078	647	411	1,058	10	10	20
65 - 69	691	480	1,171	674	475	1,149	17	5	22
70 - 74	585	505	1,090	569	486	1,055	16	19	35
75 - 79	547	536	1,083	531	518	1,049	16	18	34
80 - 84	489	557	1,046	473	541	1,014	16	16	32
85 and over	577	1,100	1,677	564	1,070	1,634	13	30	43
All ages	5,588	4,586	10,174	5,460	4,460	9,920	128	126	254

¹ excluding Agalega and St Brandon

Table 5.6 - Death rates by age group and sex - Republic of Mauritius ^{1/}, Island of Mauritius & Island of Rodrigues, 2016

Age at death (years)	Republic of Mauritius			Island of Mauritius			Island of Rodrigues		
	Male	Female	Both sexes	Male	Female	Both sexes	Male	Female	Both sexes
Under 1	12.4	11.8	12.1	12.2	11.7	11.9	17.6	13.3	15.3
1 - 4	0.4	0.4	0.4	0.4	0.4	0.4	0.0	0.0	0.0
5 - 9	0.2	0.1	0.1	0.2	0.1	0.1	0.0	0.0	0.0
10 - 14	0.2	0.3	0.2	0.2	0.3	0.3	0.0	0.0	0.0
15 - 19	0.9	0.2	0.6	1.0	0.2	0.6	0.0	0.0	0.0
20 - 24	1.3	0.5	0.9	1.3	0.5	0.9	0.6	0.6	0.6
25 - 29	1.7	0.6	1.2	1.7	0.6	1.2	3.0	0.7	1.8
30 - 34	2.1	0.8	1.5	2.1	0.8	1.5	2.0	0.0	0.0
35 - 39	3.2	1.2	2.2	3.2	1.2	2.2	1.2	1.8	1.5
40 - 44	4.5	2.0	3.3	4.5	2.0	3.3	2.2	1.5	1.8
45 - 49	6.6	3.4	5.0	6.7	3.5	5.1	3.3	1.6	2.4
50 - 54	9.5	4.4	6.9	9.5	4.4	7.0	7.1	6.0	6.6
55 - 59	13.6	6.7	10.1	13.8	6.7	10.2	8.5	6.8	7.7
60 - 64	20.0	11.8	15.7	20.1	11.8	15.8	13.4	13.5	13.5
65 - 69	28.8	17.0	22.5	28.8	17.2	22.5	31.0	9.3	20.2
70 - 74	44.4	28.9	35.6	44.6	28.7	35.5	38.8	37.2	37.9
75 - 79	65.3	44.3	52.9	65.8	44.2	53.0	52.6	47.4	49.7
80 - 84	101.9	69.3	81.5	102.0	69.5	81.7	98.8	62.3	76.4
85 and over	183.9	156.9	165.2	185.3	157.3	166.0	138.3	142.9	141.4
All ages	8.9	7.2	8.1	9.0	7.2	8.1	6.2	5.9	6.0

1/ excluding Agalega and St Brandon

Figure 7 - Age specific death rates by sex - Republic of Mauritius, 2014 - 2016

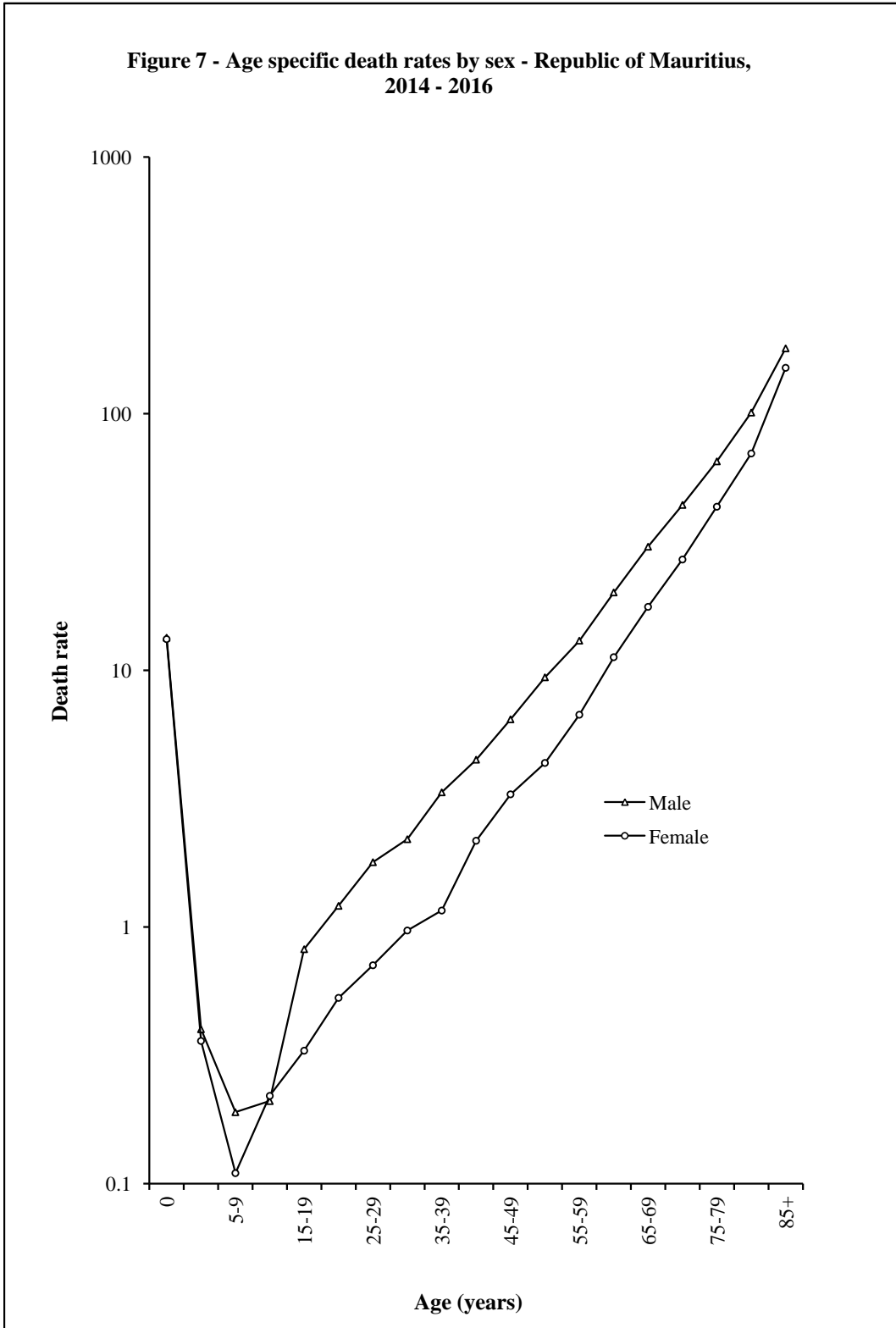

Table 5.7(a) - Infant deaths by month of registration - Republic of Mauritius ^{1/}, 2007 - 2016

Month	2007	2008	2009	2010	2011	2012	2013	2014	2015	2016
January	23	11	16	17	17	13	11	17	9	16
February	19	21	13	20	16	12	13	16	15	20
March	19	22	27	13	24	19	14	19	18	18
April	32	25	22	14	13	20	21	13	20	20
May	28	20	17	20	17	26	11	26	15	13
June	26	25	22	21	16	12	13	13	16	9
July	27	21	11	19	12	20	15	10	14	12
August	22	21	22	13	14	21	12	9	14	8
September	23	18	13	7	11	8	12	19	10	7
October	12	16	11	14	16	21	11	19	14	11
November	15	21	13	14	14	13	15	13	16	12
December	15	15	18	15	19	14	17	20	12	8
Year	261	236	205	187	189	199	165	194	173	154

^{1/} excluding Agalega and St Brandon

Table 5.7(b) - Infant deaths by month of registration - Island of Mauritius, 2007 - 2016

Month	2007	2008	2009	2010	2011	2012	2013	2014	2015	2016
January	21	11	15	17	17	12	11	16	9	15
February	17	20	13	19	15	11	13	16	13	19
March	18	21	27	13	20	18	13	15	17	17
April	32	21	20	12	11	17	21	10	17	19
May	27	20	15	19	17	26	10	25	14	12
June	25	24	22	19	16	12	13	13	16	8
July	23	21	11	19	12	16	15	9	14	11
August	22	19	20	13	13	20	12	8	14	7
September	22	16	11	7	9	7	12	17	9	7
October	12	16	11	13	15	21	10	18	14	10
November	14	20	13	12	14	13	15	13	16	11
December	15	14	17	14	18	11	14	19	12	7
Year	248	223	195	177	177	184	159	179	165	143

Table 5.7(c) - Infant deaths by month of registration - Island of Rodrigues, 2007 - 2016

Month	2007	2008	2009	2010	2011	2012	2013	2014	2015	2016
January	2	0	1	0	0	1	0	1	0	1
February	2	1	0	1	1	1	0	0	2	1
March	1	1	0	0	4	1	1	4	1	1
April	0	4	2	2	2	3	0	3	3	1
May	1	0	2	1	0	0	1	1	1	1
June	1	1	0	2	0	0	0	0	0	1
July	4	0	0	0	0	4	0	1	0	1
August	0	2	2	0	1	1	0	1	0	1
September	1	2	2	0	2	1	0	2	1	0
October	0	0	0	1	1	0	1	1	0	1
November	1	1	0	2	0	0	0	0	0	1
December	0	1	1	1	1	3	3	1	0	1
Year	13	13	10	10	12	15	6	15	8	11

Table 5.8 - Infant deaths by geographical district - Republic of Mauritius ^{1/}, 2007 - 2016

Geographical district	2007	2008	2009	2010	2011	2012	2013	2014	2015	2016
Port Louis	38	30	20	26	18	21	23	25	25	19
Pamplemousses	22	29	24	14	28	36	21	22	22	13
Riviere du Rempart	26	17	17	17	11	14	17	9	11	15
Flacq	39	27	21	19	20	20	12	20	13	11
Grand Port	17	18	20	15	14	23	17	17	13	12
Savanne	11	15	12	13	14	6	9	11	8	9
Plaines Wilhems	73	59	55	52	45	40	42	47	54	38
Moka	14	10	14	10	11	9	7	16	14	11
Black River	8	18	12	11	16	15	11	12	5	15
Island of Mauritius	248	223	195	177	177	184	159	179	165	143
Island of Rodrigues	13	13	10	10	12	15	6	15	8	11
Republic of Mauritius	261	236	205	187	189	199	165	194	173	154

^{1/} excluding Agalega and St Brandon

Table 5.9 - Infant mortality rate by geographical district - Republic of Mauritius ^{1/}, 2007 - 2016

Geographical district	2007	2008	2009	2010	2011	2012	2013	2014	2015	2016
Port Louis	20.2	16.7	11.6	16.7	10.3	13.1	14.8	16.2	15.7	11.3
Pamplemousses	11.6	15.7	13.7	8.5	16.3	20.3	12.9	13.9	14.5	8.6
Riviere du Rempart	17.1	11.7	12.7	13.7	9.5	12.2	16.5	8.3	11.0	14.6
Flacq	20.5	14.5	11.6	10.2	12.7	12.8	8.3	15.3	11.6	9.9
Grand Port	11.2	13.2	15.1	11.7	10.7	19.2	14.4	14.9	12.0	11.6
Savanne	11.4	16.7	14.9	15.1	17.5	8.2	12.8	15.4	12.6	13.7
Plaine Wilhems	16.4	13.7	13.8	13.0	11.9	10.7	11.7	13.1	15.4	10.4
Moka	13.9	10.5	16.1	13.2	11.3	10.0	8.7	20.3	18.3	13.9
Black River	7.5	16.0	11.8	10.2	16.8	13.3	10.5	12.2	5.9	17.2
Island of Mauritius	15.3	14.3	13.3	12.4	12.6	13.4	12.2	14.1	13.7	11.6
Island of Rodrigues^{2/}	19.9	15.3	14.9	15.0	17.3	15.5	8.5	21.8	11.7	14.6
Republic of Mauritius	15.3	14.4	13.4	12.5	12.9	13.7	12.1	14.5	13.6	11.8

1/ excluding Agalega and St Brandon

2/ rates for Rodrigues are calculated for each specific year only

Table 5.10(a) - Infant deaths by age - Republic of Mauritius ^{1/}, 2007 - 2016

Age	2007	2008	2009	2010	2011	2012	2013	2014	2015	2016
Under 1 day	46	30	23	35	25	35	22	27	17	18
1 - 6 days	94	82	76	63	70	63	60	55	65	49
7 - 27 days	47	40	42	32	48	44	42	45	39	38
1 month	24	22	21	19	21	25	16	26	23	23
2 months	11	17	8	10	9	6	3	10	9	5
3 months	10	9	7	3	4	5	6	8	4	4
4 months	7	5	8	4	1	6	2	8	2	2
5 months	3	8	5	2	0	4	4	4	2	0
6 months	7	3	3	3	3	3	7	1	2	5
7 months	2	7	5	5	2	4	0	4	2	4
8 months	2	3	3	6	1	0	2	1	3	1
9 months	1	3	1	2	2	0	1	1	2	1
10 months	3	3	3	2	2	3	0	3	1	4
11 months	4	4	0	1	1	1	0	1	2	0
Under 1 year	261	236	205	187	189	199	165	194	173	154
Under 7 days	140	112	99	98	95	98	82	82	82	67
Under 28 days	187	152	141	130	143	142	124	127	121	105
1 - 11 months	74	84	64	57	46	57	41	67	52	49

^{1/} excluding Agalega and St Brandon

Table 5.10(b) - Infant deaths by age - Island of Mauritius, 2007 - 2016

Age	2007	2008	2009	2010	2011	2012	2013	2014	2015	2016
Under 1 day	42	30	21	31	24	35	22	26	16	15
1 - 6 days	90	76	72	58	61	58	58	47	62	45
7 - 27 days	44	37	42	32	47	41	42	45	37	34
1 month	23	21	20	18	21	23	15	24	23	23
2 months	11	15	8	10	9	6	3	9	9	5
3 months	10	9	7	3	4	4	5	6	4	4
4 months	7	5	7	4	1	6	2	8	2	2
5 months	3	8	4	2	0	3	3	4	2	0
6 months	6	3	3	3	2	3	6	1	1	5
7 months	2	7	5	5	2	1	0	3	2	4
8 months	2	2	3	6	1	0	2	1	3	1
9 months	1	3	1	2	2	0	1	1	1	1
10 months	3	3	2	2	2	3	0	3	1	4
11 months	4	4	0	1	1	1	0	1	2	0
Under 1 year	248	223	195	177	177	184	159	179	165	143
Under 7 days	132	106	93	89	85	93	80	73	78	60
Under 28 days	176	143	135	121	132	134	122	118	115	94
1 - 11 months	72	80	60	56	45	50	37	61	50	49

Table 5.10(c) - Infant deaths by age - Island of Rodrigues, 2007 - 2016

Age	2007	2008	2009	2010	2011	2012	2013	2014	2015	2016
Under 1 day	4	0	2	4	1	0	0	1	1	3
1 - 6 days	4	6	4	5	9	5	2	8	3	4
7 - 27 days	3	3	0	0	1	3	0	0	2	4
1 month	1	1	1	1	0	2	1	2	0	0
2 months	0	2	0	0	0	0	0	1	0	0
3 months	0	0	0	0	0	1	1	2	0	0
4 months	0	0	1	0	0	0	0	0	0	0
5 months	0	0	1	0	0	1	1	0	0	0
6 months	1	0	0	0	1	0	1	0	1	0
7 months	0	0	0	0	0	3	0	1	0	0
8 months	0	1	0	0	0	0	0	0	0	0
9 months	0	0	0	0	0	0	0	0	1	0
10 months	0	0	1	0	0	0	0	0	0	0
11 months	0	0	0	0	0	0	0	0	0	0
Under 1 year	13	13	10	10	12	15	6	15	8	11
Under 7 days	8	6	6	9	10	5	2	9	4	7
Under 28 days	11	9	6	9	11	8	2	9	6	11
1 - 11 months	2	4	4	1	1	7	4	6	2	0

Table 5.11- Infant deaths by age and sex - Republic of Mauritius¹, Island of Mauritius and Island of Rodrigues, 2016

Age at death	Republic of Mauritius			Island of Mauritius			Island of Rodrigues		
	Male	Female	Both sexes	Male	Female	Both sexes	Male	Female	Both sexes
Under 1 day	9	9	18	7	8	15	2	1	3
1 - 6 days	25	24	49	24	21	45	1	3	4
7 - 27 days	25	13	38	22	12	34	3	1	4
1 month	13	10	23	13	10	23	0	0	0
2 months	1	4	5	1	4	5	0	0	0
3 months	3	1	4	3	1	4	0	0	0
4 months	2	0	2	2	0	2	0	0	0
5 months	0	0	0	0	0	0	0	0	0
6 months	0	5	5	0	5	5	0	0	0
7 months	1	3	4	1	3	4	0	0	0
8 months	0	1	1	0	1	1	0	0	0
9 months	0	1	1	0	1	1	0	0	0
10 months	2	2	4	2	2	4	0	0	0
11 months	0	0	0	0	0	0	0	0	0
Under 1 year	81	73	154	75	68	143	6	5	11
Under 7 days	34	33	67	31	29	60	3	4	7
Under 28 days	59	46	105	53	41	94	6	5	11
1 - 11 months	22	27	49	22	27	49	0	0	0

¹ excluding Agalega and St Brandon

Table 5.12 - Under one year mortality rates - Republic of Mauritius*, Island of Mauritius & Island of Rodrigues, 2007 - 2016

	Mortality rates	2007	2008	2009	2010	2011	2012	2013	2014	2015	2016
Republic of Mauritius	Early neonatal mortality rate ¹	8.2	6.8	6.5	6.5	6.4	6.8	6.0	6.1	6.4	5.1
	Late neonatal mortality rate ²	2.8	2.4	2.7	2.1	3.3	3.0	3.1	3.4	3.1	2.9
	Neonatal mortality rate ³	11.0	9.2	9.2	8.6	9.7	9.8	9.1	9.5	9.5	8.0
	Post-neonatal mortality rate ⁴	4.3	5.1	4.2	3.8	3.1	3.9	3.0	5.0	4.1	3.7
	Perinatal mortality rate ⁵	18.1	16.8	15.3	13.3	15.8	16.3	14.4	16.2	16.1	14.7
Island of Mauritius	Early neonatal mortality rate ¹	8.2	6.8	6.4	6.2	6.1	6.8	6.2	5.7	6.5	4.9
	Late neonatal mortality rate ²	2.7	2.4	2.9	2.2	3.3	3.0	3.2	3.5	3.1	2.8
	Neonatal mortality rate ³	10.9	9.2	9.2	8.4	9.4	9.7	9.4	9.3	9.5	7.6
	Post-neonatal mortality rate ⁴	4.4	5.1	4.1	3.9	3.2	3.6	2.8	4.8	4.1	4.0
	Perinatal mortality rate ⁵	17.7	16.8	15.3	12.8	15.6	16.2	14.8	15.8	16.1	14.2
Island of Rodrigues	Early neonatal mortality rate ¹	9.5	7.7	8.3	12.6	14.3	6.9	2.9	13.1	5.9	9.3
	Late neonatal mortality rate ²	3.6	3.8	-	-	1.4	4.1	0.0	0.0	2.9	5.3
	Neonatal mortality rate ³	13.0	11.5	8.3	12.6	15.7	11.0	2.9	13.1	8.8	14.6
	Post-neonatal mortality rate ⁴	2.4	5.1	5.5	1.4	1.4	9.6	5.7	8.7	2.9	0.0
	Perinatal mortality rate ⁵	26.8	15.2	15.2	23.5	18.5	17.7	7.1	24.4	16.0	22.3

¹ the number of deaths of infants aged under 7 days in a year per 1,000 live births during that year

² the number of deaths of infants aged from 7 to 27 days in a year per 1,000 live births in that year

³ the number of deaths of infants aged less than 28 days in a year per 1,000 live births during that year

⁴ the number of deaths of infants aged from 28 days to under 1 year per 1,000 live births during that year

⁵ the sum of the number of deaths of infants aged under 7 days and the number of still births in a year per 1,000 total births (live + still births) during that year

* excluding Agalega and St. Brandon

Table 5.13 - Life expectancy by age and sex at each census - Republic of Mauritius ^{1/}, 1962 - 2011

Exact age (years)	Male						Female					
	1961 - 1963 ^{2/}	1971 - 1973	1982 - 1984	1989 - 1991	1999 - 2001	2010- 2012	1961 - 1963 ^{2/}	1971 - 1973	1982 - 1984	1989 - 1991	1999 - 2001	2010- 2012
0	58.7	61.0	64.4	65.6	68.2	70.4	62.0	65.9	71.7	73.4	75.3	77.5
1	62.1	64.0	65.3	66.1	68.4	70.4	64.6	68.4	72.4	73.7	75.3	77.4
5	59.9	61.4	61.6	62.4	64.6	66.6	62.9	66.1	68.8	69.9	71.4	73.5
10	55.3	56.7	56.8	57.5	59.7	61.6	58.4	61.5	63.9	65.0	66.5	68.6
15	50.6	52.0	51.9	52.6	54.8	56.7	53.7	56.7	59.1	60.1	61.6	63.6
20	45.9	47.3	47.2	47.8	50.0	51.9	49.2	52.0	54.3	55.3	56.7	58.7
25	41.3	42.5	42.5	43.0	45.3	47.2	45.0	47.4	49.6	50.6	51.8	53.9
30	36.7	37.9	37.8	38.3	40.6	42.6	40.7	42.9	44.9	45.8	47.1	49.1
35	32.2	33.3	33.2	33.8	36.0	38.1	36.5	38.5	40.1	41.0	42.3	44.2
40	27.9	28.8	28.8	29.4	31.5	33.7	32.3	34.0	35.5	36.3	37.5	39.5
45	23.7	24.5	24.6	25.3	27.3	29.5	28.1	29.6	31.0	31.7	32.9	34.9
50	19.8	20.5	20.7	21.4	23.3	25.4	23.8	25.3	26.5	27.3	28.4	30.5
55	16.4	16.8	17.1	18.0	19.6	21.6	20.0	21.3	22.3	23.1	24.2	26.1
60	13.4	13.5	13.8	14.8	16.1	18.0	16.3	17.5	18.4	19.1	20.3	22.0
65	10.9	10.8	11.0	12.0	13.2	14.8	13.3	14.0	14.8	15.4	16.6	18.2
70	8.8	8.5	8.5	9.6	10.6	11.9	10.5	10.9	11.6	12.3	13.3	14.7
75	6.9	6.8	6.6	7.5	8.4	9.4	8.4	8.4	9.0	9.7	10.5	11.6
80	5.6	5.7	4.8	5.8	6.5	7.2	6.8	6.6	6.9	7.4	8.1	8.9
85+	5.5	4.9	3.5	4.6	5.0	5.6	5.8	5.2	5.0	5.6	6.2	6.8

1/ excluding Agalega and St Brandon

2/ excluding Sino-Mauritian community

Table 5.14(a) - Abridged Life Table by sex - Republic of Mauritius ^{1/}, 1999 - 2001

Male

Age	m(x)	q(x)	l(x)	d(x)	L(x)	T(x)	e(x)	Survival ratio	Mortality level ^{5/}
0	0.01969	0.01840	100,000	1,840	98,528	6,817,166	68.17	0.98120 ^{2/}	23
1-4	0.00059	0.00231	98,160	226	392,073	6,718,638	68.45	0.99726 ^{3/}	23
5-9	0.00030	0.00150	97,934	146	489,257	6,326,566	64.60	0.99833	23
10-14	0.00040	0.00202	97,787	198	488,442	5,837,308	59.69	0.99742	23
15-19	0.00063	0.00314	97,590	306	487,182	5,348,866	54.81	0.99545	23
20-24	0.00120	0.00597	97,283	581	484,964	4,861,685	49.97	0.99255	22
25-29	0.00180	0.00894	96,702	865	481,350	4,376,721	45.26	0.99077	21
30-34	0.00191	0.00951	95,838	911	476,909	3,895,371	40.65	0.98743	21
35-39	0.00316	0.01566	94,926	1,487	470,913	3,418,462	36.01	0.97975	20
40-44	0.00504	0.02490	93,439	2,327	461,378	2,947,549	31.55	0.96843	20
45-49	0.00783	0.03841	91,112	3,499	446,813	2,486,171	27.29	0.95099	19
50-54	0.01238	0.06003	87,613	5,259	424,916	2,039,358	23.28	0.92954	19
55-59	0.01701	0.08156	82,353	6,717	394,975	1,614,442	19.60	0.89511	19
60-64	0.02787	0.13028	75,637	9,854	353,548	1,219,467	16.12	0.84377	19
65-69	0.04103	0.18607	65,783	12,240	298,311	865,919	13.16	0.78297	20
70-74	0.05847	0.25507	53,542	13,657	233,568	567,608	10.60	0.70515	22
75-79	0.08434	0.34827	39,885	13,891	164,700	334,040	8.38	0.50695 ^{4/}	24
80-84	0.12113	0.46487	25,995	12,084	99,762	169,340	6.51		
85+	0.19993	1.00000	13,910	13,910	69,577	69,577	5.00		

1/ Excluding Agalega and St Brandon

2/ Survival ratio from birth to age (0-4)

3/ Survival ratio from age (0-4) to age (5-9)

4/ Survival ratio from age 75+ to age 80+

5/ From Coale and Guang, "New Regional Model Life Tables at High Expectation of Life".

Note: In calculating the life table an average of the deaths registered for the years 1999 - 2001 and the 2000 mid year population have been used.

Table 5.14(a) - Abridged Life Table by sex - Republic of Mauritius ^{1/}, 1999 - 2001 (cont'd)

Female

Age	m(x)	q(x)	l(x)	d(x)	L(x)	T(x)	e(x)	Survival ratio	Mortality level ^{5/}
0	0.01355	0.01274	100,000	1,274	98,980	7,530,154	75.30	0.98658 ^{2/}	23
1-4	0.00059	0.00231	98,726	228	394,310	7,431,174	75.27	0.99785 ^{3/}	23
5-9	0.00019	0.00093	98,497	91	492,229	7,036,863	71.44	0.99895	23
10-14	0.00026	0.00129	98,406	127	491,710	6,544,635	66.51	0.99826	23
15-19	0.00044	0.00218	98,278	214	490,857	6,052,924	61.59	0.99779	23
20-24	0.00045	0.00224	98,064	219	489,773	5,562,067	56.72	0.99655	23
25-29	0.00094	0.00466	97,845	456	488,083	5,072,295	51.84	0.99543	23
30-34	0.00090	0.00448	97,388	436	485,852	4,584,211	47.07	0.99484	23
35-39	0.00117	0.00584	96,952	567	483,344	4,098,360	42.27	0.99162	23
40-44	0.00220	0.01092	96,386	1,053	479,296	3,615,015	37.51	0.98637	22
45-49	0.00330	0.01636	95,333	1,560	472,765	3,135,720	32.89	0.97738	22
50-54	0.00588	0.02899	93,773	2,718	462,070	2,662,955	28.40	0.96155	22
55-59	0.00987	0.04819	91,055	4,387	444,306	2,200,885	24.17	0.94114	22
60-64	0.01452	0.07008	86,667	6,073	418,154	1,756,579	20.27	0.91218	22
65-69	0.02259	0.10690	80,594	8,616	381,432	1,338,424	16.61	0.86382	23
70-74	0.03691	0.16896	71,978	12,162	329,488	956,993	13.30	0.79731	24
75-79	0.05539	0.24327	59,817	14,552	262,704	627,505	10.49	0.58135 ^{4/}	25
80-84	0.08716	0.35784	45,265	16,197	185,831	364,801	8.06		
85+	0.16241	1.00000	29,067	29,067	178,970	178,970	6.16		

1/ Excluding Agalega and St Brandon

2/ Survival ratio from birth to age (0-4)

3/ Survival ratio from age (0-4) to age (5-9)

4/ Survival ratio from age 75+ to age 80+

5/ From Coale and Guang, "New Regional Model Life Tables at High Expectation of Life".

Note: In calculating the life table an average of the deaths registered for the years 1999 - 2001 and the 2000 mid year population have been used.

Table 5.14(b) - Abridged Life Table by sex - Island of Mauritius, 1999 - 2001

Male

Age	m(x)	q(x)	l(x)	d(x)	L(x)	T(x)	e(x)	Survival ratio	Mortality level ^{4/}
0	0.01960	0.01832	100,000	1,832	98,535	6,809,422	68.09	0.98127 ^{1/}	23
1-4	0.00060	0.00234	98,168	229	392,098	6,710,888	68.36	0.99725 ^{2/}	23
5-9	0.00030	0.00150	97,939	147	489,284	6,318,790	64.52	0.99831	23
10-14	0.00041	0.00205	97,792	201	488,459	5,829,506	59.61	0.99743	23
15-19	0.00062	0.00308	97,591	300	487,206	5,341,047	54.73	0.99545	23
20-24	0.00121	0.00603	97,291	587	484,988	4,853,841	49.89	0.99255	22
25-29	0.00178	0.00888	96,704	859	481,374	4,368,853	45.18	0.99081	21
30-34	0.00191	0.00949	95,845	910	476,952	3,887,478	40.56	0.98736	21
35-39	0.00319	0.01581	94,935	1,501	470,924	3,410,526	35.92	0.97955	20
40-44	0.00510	0.02516	93,434	2,351	461,294	2,939,602	31.46	0.96820	20
45-49	0.00788	0.03862	91,084	3,518	446,623	2,478,308	27.21	0.95053	19
50-54	0.01253	0.06076	87,566	5,320	424,528	2,031,685	23.20	0.92889	19
55-59	0.01713	0.08213	82,246	6,754	394,341	1,607,156	19.54	0.89409	19
60-64	0.02823	0.13183	75,491	9,952	352,576	1,212,815	16.07	0.84212	19
65-69	0.04147	0.18788	65,539	12,314	296,912	860,239	13.13	0.78199	20
70-74	0.05848	0.25511	53,225	13,578	232,182	563,327	10.58	0.70451	22
75-79	0.08476	0.34969	39,647	13,864	163,575	331,146	8.35	0.50603 ^{3/}	24
80-84	0.12191	0.46716	25,783	12,045	98,802	167,571	6.50		
85+	0.19977	1.00000	13,738	13,738	68,768	68,768	5.01		

1/ Survival ratio from birth to age (0-4).

2/ Survival ratio from age (0-4) to age (5-9).

3/ Survival ratio from age 75+ to age 80+.

4/ From Coale and Guang, " New Regional Model Life Tables at High Expectation of Life".

Note: In calculating the life table an average of the deaths registered for the years 1999 - 2001 and the 2000 mid year population have been used.

Table 5.14(b) - Abridged Life Table by sex - Island of Mauritius, 1999 - 2001(cont'd)

Female

Age	m(x)	q(x)	l(x)	d(x)	L(x)	T(x)	e(x)	Survival ratio	Mortality level ^{4/}
0	0.01297	0.01221	100,000	1,221	99,024	7,527,257	75.27	0.98713 ^{1/}	23
1-4	0.00057	0.00224	98,779	222	394,543	7,428,234	75.20	0.99789 ^{2/}	23
5-9	0.00019	0.00096	98,558	95	492,523	7,033,691	71.37	0.99891	23
10-14	0.00027	0.00135	98,463	132	491,984	6,541,168	66.43	0.99821	23
15-19	0.00045	0.00223	98,330	219	491,104	6,049,184	61.52	0.99777	23
20-24	0.00044	0.00222	98,111	218	490,011	5,558,080	56.65	0.99652	23
25-29	0.00095	0.00475	97,893	465	488,304	5,068,069	51.77	0.99538	23
30-34	0.00090	0.00449	97,428	438	486,047	4,579,766	47.01	0.99484	23
35-39	0.00117	0.00583	96,991	566	483,539	4,093,719	42.21	0.99153	23
40-44	0.00224	0.01113	96,425	1,073	479,443	3,610,180	37.44	0.98625	22
45-49	0.00331	0.01641	95,352	1,565	472,849	3,130,738	32.83	0.97727	22
50-54	0.00592	0.02916	93,787	2,734	462,100	2,657,889	28.34	0.96123	22
55-59	0.00998	0.04867	91,053	4,431	444,187	2,195,789	24.12	0.94044	22
60-64	0.01472	0.07101	86,622	6,151	417,731	1,751,602	20.22	0.91167	22
65-69	0.02260	0.10697	80,471	8,608	380,834	1,333,871	16.58	0.86367	23
70-74	0.03697	0.16921	71,863	12,160	328,914	953,037	13.26	0.79686	24
75-79	0.05557	0.24398	59,703	14,566	262,100	624,123	10.45	0.58005 ^{3/}	25
80-84	0.08784	0.36013	45,137	16,255	185,047	362,023	8.02		
85+	0.16320	1.00000	28,882	28,882	176,976	176,976	6.13		

1/ Survival ratio from birth to age (0-4)

2/ Survival ratio from age (0-4) to age (5-9)

3/ Survival ratio from age 75+ to age 80+

4/ From Coale and Guang," New Regional Model Life Tables at High Expectation of Life".

Note: In calculating the life table an average of the deaths registered for the years 1999 - 2001 and the 2000 mid year population have been used.

Table 5.14(c) - Abridged Life Table by sex - Island of Rodrigues, 1998 - 2002

Male

Age	m(x)	q(x)	l(x)	d(x)	L(x)	T(x)	e(x)	Survival ratio	Mortality level ^{4/}
0	0.02336	0.02174	100,000	2,174	98,261	7,015,869	70.16	0.97741 ^{1/}	23
1-4	0.00088	0.00343	97,826	335	390,445	6,917,608	70.71	0.99560 ^{2/}	23
5-9	0.00066	0.00331	97,491	323	486,555	6,527,163	66.95	0.99778	23
10-14	0.00030	0.00151	97,168	146	485,474	6,040,608	62.17	0.99790	24
15-19	0.00054	0.00269	97,022	261	484,455	5,555,134	57.26	0.99447	22
20-24	0.00168	0.00837	96,760	810	481,777	5,070,678	52.40	0.99251	22
25-29	0.00132	0.00660	95,950	633	478,168	4,588,902	47.83	0.99062	21
30-34	0.00245	0.01217	95,317	1,160	473,684	4,110,734	43.13	0.99122	22
35-39	0.00107	0.00535	94,157	504	469,524	3,637,050	38.63	0.99123	23
40-44	0.00246	0.01220	93,653	1,143	465,408	3,167,525	33.82	0.98332	23
45-49	0.00429	0.02121	92,510	1,962	457,646	2,702,117	29.21	0.96599	22
50-54	0.00965	0.04710	90,548	4,264	442,079	2,244,471	24.79	0.94390	22
55-59	0.01355	0.06555	86,284	5,656	417,279	1,802,392	20.89	0.91772	22
60-64	0.02110	0.10019	80,628	8,078	382,944	1,385,113	17.18	0.88361	23
65-69	0.02881	0.13439	72,550	9,750	338,374	1,002,169	13.81	0.82160	23
70-74	0.05179	0.22925	62,800	14,397	278,007	663,795	10.57	0.71044	22
75-79	0.09014	0.36782	48,403	17,803	197,507	385,787	7.97	0.48804 ^{3/}	23
80-84	0.14103	0.52133	30,600	15,952	113,117	188,281	6.15		
85+	0.19487	1.00000	14,647	14,647	75,163	75,163	5.13		

1/ Survival ratio from birth to age (0-4)

2/ Survival ratio from age (0-4) to age (5-9)

3/ Survival ratio from age 75+ to age 80+

4/ From Coale and Guang, "New Regional Model Life Tables at High Expectation of Life"

Note: In calculating the life table an average of the deaths registered for the years 1998 - 2002 and the 2000 mid year population have been used.

Table 5.14 (c)- Abridged Life Table by sex - Island of Rodrigues, 1998 - 2002(cont'd)

Female

Age	m(x)	q(x)	l(x)	d(x)	L(x)	T(x)	e(x)	Survival ratio	Mortality level ^{4/}
0	0.02074	0.01936	100,000	1,936	98,451	7,609,009	76.09	0.97823 ^{1/}	22
1-4	0.00156	0.00607	98,064	596	390,665	7,510,558	76.59	0.99577 ^{2/}	22
5-9	0.00021	0.00106	97,468	104	487,048	7,119,893	73.05	0.99954	24
10-14	0.00000	0.00000	97,365	0	486,824	6,632,845	68.12	0.99913	24
15-19	0.00035	0.00174	97,365	170	486,399	6,146,021	63.12	0.99718	23
20-24	0.00078	0.00390	97,195	379	485,027	5,659,622	58.23	0.99519	22
25-29	0.00115	0.00573	96,816	555	482,692	5,174,595	53.45	0.99513	22
30-34	0.00080	0.00401	96,261	386	480,340	4,691,902	48.74	0.99587	23
35-39	0.00085	0.00425	95,875	407	478,356	4,211,563	43.93	0.99262	23
40-44	0.00212	0.01052	95,467	1,004	474,826	3,733,207	39.10	0.98592	22
45-49	0.00357	0.01768	94,463	1,670	468,141	3,258,380	34.49	0.97871	22
50-54	0.00506	0.02498	92,793	2,318	458,172	2,790,239	30.07	0.97080	23
55-59	0.00682	0.03352	90,475	3,033	444,796	2,332,067	25.78	0.95002	23
60-64	0.01387	0.06702	87,443	5,860	422,563	1,887,272	21.58	0.92130	23
65-69	0.01912	0.09123	81,582	7,443	389,306	1,464,709	17.95	0.87329	23
70-74	0.03614	0.16575	74,140	12,288	339,978	1,075,403	14.51	0.79978	24
75-79	0.05495	0.24155	61,851	14,940	271,907	735,425	11.89	0.63027 ^{3/}	25
80-84	0.08182	0.33962	46,911	15,932	194,727	463,518	9.88		
85+	0.11525	1.00000	30,979	30,979	268,791	268,791	8.68		

1/ Survival ratio from birth to age (0-4)

2/ Survival ratio from age (0-4) to age (5-9)

3/ Survival ratio from age 75+ to age 80+

4/ From Coale and Guang, "New Regional Model Life Tables at High Expectation of Life"

Note: In calculating the life table an average of the deaths registered for the years 1998 - 2002 and the 2000 mid year population have been used.

Table 5.15(a) - Abridged Life Table by sex - Republic of Mauritius ^{1/}, 2010-2012

Male

Age	m(x)	q(x)	l(x)	d(x)	L(x)	T(x)	e(x)	Survival ratio	Mortality level ^{5/}
0	0.01489	0.01398	100,000	1,398	98,881	7,042,099	70.42	0.98550 ^{2/}	24
1-4	0.00054	0.00213	98,602	210	393,869	6,943,218	70.42	0.99788 ^{3/}	24
5-9	0.00018	0.00090	98,391	89	491,706	6,549,349	66.56	0.99896	24
10-14	0.00026	0.00130	98,302	127	491,194	6,057,643	61.62	0.99752	23
15-19	0.00074	0.00367	98,175	360	489,974	5,566,449	56.70	0.99505	23
20-24	0.00125	0.00623	97,815	610	487,548	5,076,475	51.90	0.99241	22
25-29	0.00180	0.00895	97,205	870	483,849	4,588,927	47.21	0.98976	21
30-34	0.00232	0.01155	96,335	1,113	478,892	4,105,077	42.61	0.98534	20
35-39	0.00359	0.01780	95,222	1,695	471,873	3,626,185	38.08	0.97972	20
40-44	0.00461	0.02280	93,527	2,132	462,306	3,154,312	33.73	0.97215	20
45-49	0.00672	0.03303	91,395	3,018	449,429	2,692,006	29.45	0.95792	20
50-54	0.01056	0.05145	88,377	4,547	430,517	2,242,577	25.38	0.93980	21
55-59	0.01438	0.06942	83,830	5,820	404,601	1,812,060	21.62	0.91563	22
60-64	0.02115	0.10043	78,010	7,834	370,466	1,407,459	18.04	0.87595	22
65-69	0.03250	0.15031	70,176	10,548	324,510	1,036,993	14.78	0.82302	23
70-74	0.04652	0.20838	59,628	12,425	267,076	712,484	11.95	0.75729	24
75-79	0.06677	0.28608	47,203	13,504	202,254	445,407	9.44	0.54591 ^{4/}	20
80-84	0.10523	0.41657	33,699	14,038	133,399	243,153	7.22		
85+	0.17914	1.00000	19,661	19,661	109,754	109,754	5.58		

1/ Excluding Agalega and St Brandon

2/ Survival ratio from birth to age (0-4)

3/ Survival ratio from age (0-4) to age (5-9)

4/ Survival ratio from age 75+ to age 80+

5/ From Coale and Guang, " New Regional Model Life Tables at High Expectation of Life".

Note: In calculating the life table an average of the deaths registered for the years 2010-2012 and the 2011 mid year population have been used.

Table 5.15(a) - Abridged Life Table by sex - Republic of Mauritius ^{1/}, 2010 - 2012 (cont'd)

Female

Age	m(x)	q(x)	l(x)	d(x)	L(x)	T(x)	e(x)	Survival ratio	Mortality level ^{5/}
0	0.01164	0.01097	100,000	1,097	99,122	7,749,994	77.50	0.98830 ^{2/}	24
1-4	0.00058	0.00226	98,903	224	395,027	7,650,872	77.36	0.99801 ^{3/}	23
5-9	0.00017	0.00083	98,679	81	493,168	7,255,845	73.53	0.99926	24
10-14	0.00015	0.00076	98,598	75	492,803	6,762,677	68.59	0.99883	23
15-19	0.00032	0.00159	98,523	157	492,225	6,269,874	63.64	0.99793	23
20-24	0.00051	0.00254	98,367	250	491,208	5,777,650	58.74	0.99706	23
25-29	0.00067	0.00334	98,117	327	489,764	5,286,442	53.88	0.99624	22
30-34	0.00084	0.00418	97,789	409	487,922	4,796,678	49.05	0.99438	23
35-39	0.00142	0.00705	97,380	687	485,182	4,308,756	44.25	0.99150	23
40-44	0.00200	0.00997	96,693	964	481,056	3,823,574	39.54	0.98671	23
45-49	0.00336	0.01664	95,729	1,593	474,664	3,342,518	34.92	0.98004	23
50-54	0.00472	0.02333	94,136	2,196	465,191	2,867,854	30.46	0.96996	23
55-59	0.00752	0.03692	91,940	3,394	451,216	2,402,663	26.13	0.95460	23
60-64	0.01114	0.05421	88,546	4,800	430,730	1,951,448	22.04	0.92882	24
65-69	0.01866	0.08912	83,746	7,464	400,072	1,520,717	18.16	0.88802	24
70-74	0.02943	0.13708	76,283	10,457	355,270	1,120,646	14.69	0.83282	25
75-79	0.04495	0.20206	65,826	13,301	295,877	765,375	11.63	0.61342 ^{4/}	21
80-84	0.07346	0.31030	52,525	16,298	221,879	469,499	8.94		
85+	0.14630	1.00000	36,227	36,227	247,620	247,620	6.84		

1/ Excluding Agalega and St Brandon

2/ Survival ratio from birth to age (0-4)

3/ Survival ratio from age (0-4) to age (5-9)

4/ Survival ratio from age 75+ to age 80+

5/ From Coale and Guang, "New Regional Model Life Tables at High Expectation of Life".

Note: In calculating the life table an average of the deaths registered for the years 2010-2012 and the 2011 mid year population have been used.

Table 5.15(b) - Abridged Life Table by sex - Island of Mauritius, 2010 - 2012

Male

Age	m(x)	q(x)	l(x)	d(x)	L(x)	T(x)	e(x)	Survival ratio	Mortality level ^{4/}
0	0.01444	0.01356	100,000	1,356	98,915	7,037,797	70.38	0.98589 ^{1/}	24
1-4	0.00055	0.00216	98,644	213	394,029	6,938,882	70.34	0.99787 ^{2/}	24
5-9	0.00019	0.00095	98,431	93	491,893	6,544,853	66.49	0.99896	24
10-14	0.00025	0.00124	98,338	122	491,384	6,052,960	61.55	0.99749	23
15-19	0.00075	0.00377	98,216	370	490,152	5,561,577	56.63	0.99503	23
20-24	0.00124	0.00618	97,845	604	487,716	5,071,424	51.83	0.99234	22
25-29	0.00184	0.00915	97,241	890	483,981	4,583,708	47.14	0.98956	21
30-34	0.00236	0.01173	96,351	1,131	478,931	4,099,727	42.55	0.98518	20
35-39	0.00362	0.01794	95,221	1,708	471,834	3,620,796	38.03	0.97947	20
40-44	0.00469	0.02316	93,513	2,166	462,148	3,148,963	33.67	0.97180	20
45-49	0.00678	0.03336	91,347	3,047	449,115	2,686,815	29.41	0.95757	20
50-54	0.01064	0.05182	88,300	4,575	430,059	2,237,699	25.34	0.93950	21
55-59	0.01443	0.06965	83,724	5,831	404,042	1,807,640	21.59	0.91543	22
60-64	0.02118	0.10060	77,893	7,836	369,874	1,403,598	18.02	0.87566	22
65-69	0.03261	0.15074	70,057	10,561	323,883	1,033,724	14.76	0.82266	23
70-74	0.04659	0.20867	59,496	12,415	266,444	709,841	11.93	0.75657	24
75-79	0.06712	0.28736	47,081	13,530	201,583	443,397	9.42	0.54537 ^{3/}	20
80-84	0.10560	0.41771	33,552	14,015	132,722	241,813	7.21		
85+	0.17909	1.00000	19,537	19,537	109,091	109,091	5.58		

1/ Survival ratio from birth to age (0-4).

2/ Survival ratio from age (0-4) to age (5-9).

3/ Survival ratio from age 75+ to age 80+.

4/ From Coale and Guang, "New Regional Model Life Tables at High Expectation of Life".

Note: In calculating the life table an average of the deaths registered for the years 2010-2012 and the 2011 mid year population have been used.

Table 5.15(b) - Abridged Life Table by sex - Island of Mauritius, 2010 - 2012 (cont'd)

Female

Age	m(x)	q(x)	l(x)	d(x)	L(x)	T(x)	e(x)	Survival ratio	Mortality level ^{4/}
0	0.01152	0.01086	100,000	1,086	99,131	7,749,827	77.50	0.98846 ^{1/}	24
1-4	0.00055	0.00216	98,914	214	395,097	7,650,696	77.35	0.99806 ^{2/}	23
5-9	0.00017	0.00083	98,700	82	493,271	7,255,598	73.51	0.99926	24
10-14	0.00015	0.00075	98,618	74	492,907	6,762,327	68.57	0.99883	23
15-19	0.00032	0.00158	98,544	156	492,332	6,269,421	63.62	0.99793	23
20-24	0.00051	0.00255	98,388	251	491,314	5,777,089	58.72	0.99703	23
25-29	0.00068	0.00339	98,137	332	489,855	5,285,775	53.86	0.99621	23
30-34	0.00084	0.00420	97,805	411	487,998	4,795,920	49.04	0.99442	23
35-39	0.00140	0.00697	97,394	679	485,274	4,307,923	44.23	0.99152	23
40-44	0.00201	0.01000	96,715	967	481,160	3,822,648	39.52	0.98678	23
45-49	0.00332	0.01647	95,749	1,577	474,802	3,341,488	34.90	0.98000	23
50-54	0.00477	0.02359	94,172	2,222	465,305	2,866,687	30.44	0.96977	23
55-59	0.00754	0.03702	91,950	3,404	451,240	2,401,382	26.12	0.95446	23
60-64	0.01118	0.05438	88,546	4,815	430,691	1,950,142	22.02	0.92886	24
65-69	0.01860	0.08887	83,730	7,441	400,050	1,519,451	18.15	0.88798	24
70-74	0.02951	0.13743	76,289	10,484	355,236	1,119,401	14.67	0.83265	25
75-79	0.04495	0.20204	65,805	13,295	295,787	764,165	11.61	0.61293 ^{3/}	25
80-84	0.07345	0.31028	52,510	16,293	221,816	468,378	8.92		
85+	0.14689	1.00000	36,217	36,217	246,562	246,562	6.81		

1/ Survival ratio from birth to age (0-4).

2/ Survival ratio from age (0-4) to age (5-9).

3/ Survival ratio from age 75+ to age 80+.

4/ From Coale and Guang, "New Regional Model Life Tables at High Expectation of Life".

Note: In calculating the life table an average of the deaths registered for the years 2010-2012 and the 2011 mid year population have been used.

Table 5.15(c) - Abridged Life Table by sex - Island of Rodrigues, 2009 - 2013

Male

Age	m(x)	q(x)	l(x)	d(x)	L(x)	T(x)	e(x)	Survival ratio	Mortality level ^{4/}
0	0.02037	0.01902	100,000	1,902	98,478	7,263,263	72.63	0.98079 ^{1/}	23
1-4	0.00051	0.00198	98,098	195	391,915	7,164,784	73.04	0.99820 ^{2/}	24
5-9	0.00000	0.00000	97,903	0	489,511	6,772,869	69.18	0.99847	24
10-14	0.00062	0.00309	97,903	303	488,760	6,283,358	64.18	0.99788	24
15-19	0.00023	0.00115	97,601	112	487,723	5,794,598	59.37	0.99597	23
20-24	0.00139	0.00692	97,489	675	485,757	5,306,875	54.44	0.99397	23
25-29	0.00103	0.00514	96,814	498	482,826	4,821,118	49.80	0.99502	23
30-34	0.00097	0.00481	96,316	464	480,423	4,338,291	45.04	0.99140	22
35-39	0.00250	0.01240	95,853	1,189	476,291	3,857,869	40.25	0.98769	22
40-44	0.00246	0.01221	94,664	1,156	470,429	3,381,577	35.72	0.98310	23
45-49	0.00438	0.02165	93,508	2,025	462,477	2,911,148	31.13	0.97313	23
50-54	0.00655	0.03220	91,483	2,946	450,051	2,448,671	26.77	0.95699	23
55-59	0.01114	0.05419	88,537	4,798	430,692	1,998,620	22.57	0.92837	23
60-64	0.01886	0.09006	83,740	7,542	399,844	1,567,927	18.72	0.88582	23
65-69	0.03027	0.14068	76,198	10,720	354,190	1,168,083	15.33	0.83096	24
70-74	0.04495	0.20204	65,478	13,229	294,317	813,893	12.43	0.77199	25
75-79	0.05992	0.26055	52,249	13,613	227,210	519,577	9.94	0.56270 ^{3/}	21
80-84	0.09531	0.38486	38,635	14,869	156,004	292,367	7.57		
85+	0.17429	1.00000	23,766	23,766	136,363	136,363	5.74		

1/ Survival ratio from birth to age (0-4).

2/ Survival ratio from age (0-4) to age (5-9).

3/ Survival ratio from age 75+ to age 80+.

4/ From Coale and Guang, " New Regional Model Life Tables at High Expectation of Life".

Note: In calculating the life table an average of the deaths registered for the years 2009-2013 and the 2011 mid year population have been used.

Table 5.15(c) - Abridged Life Table by sex - Island of Rodrigues, 2009 - 2013 (cont'd)

Female

Age	m(x)	q(x)	l(x)	d(x)	L(x)	T(x)	e(x)	Survival ratio	Mortality level ^{4/}
0	0.01320	0.01242	100,000	1,242	99,006	7,829,223	78.29	0.98652 ^{1/}	23
1-4	0.00076	0.00298	98,758	295	394,255	7,730,216	78.27	0.99781 ^{2/}	23
5-9	0.00010	0.00048	98,464	47	492,182	7,335,961	74.50	0.99901	23
10-14	0.00031	0.00157	98,416	155	491,693	6,843,779	69.54	0.99839	23
15-19	0.00033	0.00164	98,261	161	490,904	6,352,086	64.64	0.99819	23
20-24	0.00040	0.00198	98,100	194	490,016	5,861,182	59.75	0.99779	21
25-29	0.00049	0.00244	97,906	239	488,934	5,371,165	54.86	0.99620	23
30-34	0.00104	0.00517	97,668	505	487,074	4,882,231	49.99	0.99385	23
35-39	0.00143	0.00713	97,162	693	484,080	4,395,157	45.24	0.99100	22
40-44	0.00219	0.01088	96,470	1,049	479,725	3,911,077	40.54	0.98617	22
45-49	0.00339	0.01681	95,420	1,604	473,092	3,431,352	35.96	0.98311	23
50-54	0.00343	0.01698	93,817	1,593	465,100	2,958,260	31.53	0.97628	24
55-59	0.00621	0.03057	92,223	2,820	454,068	2,493,160	27.03	0.95949	24
60-64	0.01042	0.05076	89,404	4,538	435,674	2,039,091	22.81	0.93297	24
65-69	0.01757	0.08418	84,866	7,144	406,469	1,603,417	18.89	0.89901	25
70-74	0.02538	0.11934	77,722	9,275	365,422	1,196,948	15.40	0.83775	25
75-79	0.04717	0.21097	68,447	14,440	306,132	831,526	12.15	0.63184 ^{3/}	22
80-84	0.06977	0.29703	54,006	16,041	229,928	525,394	9.73		
85+	0.12849	1.00000	37,965	37,965	295,466	295,466	7.78		

1/ Survival ratio from birth to age (0-4).

2/ Survival ratio from age (0-4) to age (5-9).

3/ Survival ratio from age 75+ to age 80+.

4/ From Coale and Guang, " New Regional Model Life Tables at High Expectation of Life".

Note: In calculating the life table an average of the deaths registered for the years 2009-2013 and the 2011 mid year population have been used.

Table 5.16(a) - Abridged Life Table by sex - Republic of Mauritius ^{1/}, 2014 - 2016

Male

Age	m(x)	q(x)	l(x)	d(x)	L(x)	T(x)	e(x)	Survival ratio	Mortality level ^{5/}
0	0.01341	0.01261	100,000	1,261	98,991	7,118,980	71.19	0.98713	24
1-4	0.00040	0.00156	98,739	154	394,572	7,019,989	71.10	0.99817	24
5-9	0.00019	0.00096	98,585	95	492,661	6,625,418	67.20	0.99905	24
10-14	0.00021	0.00106	98,491	104	492,193	6,132,756	62.27	0.99744	23
15-19	0.00082	0.00407	98,387	401	490,931	5,640,563	57.33	0.99494	23
20-24	0.00121	0.00605	97,986	592	488,449	5,149,632	52.55	0.99254	22
25-29	0.00179	0.00889	97,394	866	484,803	4,661,183	47.86	0.99008	21
30-34	0.00220	0.01096	96,527	1,058	479,992	4,176,380	43.27	0.98622	21
35-39	0.00335	0.01663	95,469	1,588	473,377	3,696,388	38.72	0.98061	20
40-44	0.00449	0.02220	93,882	2,084	464,197	3,223,011	34.33	0.97309	21
45-49	0.00645	0.03173	91,797	2,913	451,705	2,758,813	30.05	0.96129	21
50-54	0.00940	0.04592	88,885	4,082	434,218	2,307,108	25.96	0.94561	22
55-59	0.01306	0.06326	84,803	5,364	410,602	1,872,890	22.09	0.92099	22
60-64	0.02013	0.09583	79,438	7,613	378,159	1,462,289	18.41	0.88271	23
65-69	0.03034	0.14102	71,825	10,129	333,805	1,084,130	15.09	0.83230	24
70-74	0.04414	0.19876	61,697	12,263	277,826	750,325	12.16	0.76492	25
75-79	0.06523	0.28041	49,434	13,862	212,515	472,498	9.56	0.55023	21
80-84	0.10106	0.40340	35,572	14,350	141,987	259,984	7.31		
85+	0.17986	1.00000	21,222	21,222	117,997	117,997	5.56		

1/ Excluding Agalega and St Brandon

2/ Survival ratio from birth to age (0-4)

3/ Survival ratio from age (0-4) to age (5-9)

4/ Survival ratio from age 75+ to age 80+

5/ From Coale and Guang," New Regional Model Life Tables at High Expectation of Life".

Note: In calculating the life table an average of the deaths registered for the years 2013 - 2015 and the 2014 mid year population have been used.

Table 5.16(a) - Abridged Life Table by sex - Republic of Mauritius ^{1/}, 2014 - 2016 (cont'd)

Female

Age	m(x)	q(x)	l(x)	d(x)	L(x)	T(x)	e(x)	Survival ratio	Mortality level ^{5/}
0	0.01324	0.01245	100,000	1,245	99,004	7,776,047	77.76	0.98735	24
1-4	0.00036	0.00142	98,755	140	394,671	7,677,044	77.74	0.99848	24
5-9	0.00011	0.00054	98,615	53	492,923	7,282,372	73.85	0.99921	24
10-14	0.00022	0.00112	98,562	111	492,532	6,789,449	68.89	0.99861	23
15-19	0.00033	0.00166	98,451	164	491,847	6,296,916	63.96	0.99784	23
20-24	0.00053	0.00265	98,288	261	490,786	5,805,070	59.06	0.99691	23
25-29	0.00071	0.00352	98,027	345	489,272	5,314,284	54.21	0.99583	23
30-34	0.00097	0.00482	97,682	471	487,232	4,825,012	49.40	0.99471	23
35-39	0.00116	0.00577	97,211	561	484,653	4,337,780	44.62	0.99173	23
40-44	0.00217	0.01078	96,650	1,042	480,644	3,853,127	39.87	0.98647	23
45-49	0.00329	0.01631	95,608	1,560	474,140	3,372,483	35.27	0.98109	23
50-54	0.00436	0.02155	94,048	2,027	465,175	2,898,343	30.82	0.97276	23
55-59	0.00672	0.03306	92,022	3,043	452,502	2,433,168	26.44	0.95627	23
60-64	0.01126	0.05476	88,979	4,873	432,713	1,980,667	22.26	0.93069	24
65-69	0.01769	0.08471	84,106	7,124	402,719	1,547,954	18.40	0.89526	25
70-74	0.02704	0.12662	76,982	9,747	360,540	1,145,235	14.88	0.84110	25
75-79	0.04343	0.19587	67,234	13,169	303,249	784,695	11.67	0.61355	21
80-84	0.07002	0.29794	54,065	16,108	230,054	481,446	8.90		
85+	0.15099	1.00000	37,957	37,957	251,392	251,392	6.62		

1/ Excluding Agalega and St Brandon

2/ Survival ratio from birth to age (0-4)

3/ Survival ratio from age (0-4) to age (5-9)

4/ Survival ratio from age 75+ to age 80+

5/ From Coale and Guang, "New Regional Model Life Tables at High Expectation of Life".

Note: In calculating the life table an average of the deaths registered for the years 2013 - 2015 and the 2014 mid year population have been used.

Table 5.16(b) - Abridged Life Table by sex - Island of Mauritius, 2014 - 2016

Male

Age	m(x)	q(x)	l(x)	d(x)	L(x)	T(x)	e(x)	Survival ratio	Mortality level ^{4/}
0	0.01328	0.01249	100,000	1,249	99,001	7,112,708	71.13	0.98725	24
1-4	0.00039	0.00154	98,751	152	394,624	7,013,707	71.02	0.99816	24
5-9	0.00020	0.00101	98,599	99	492,716	6,619,084	67.13	0.99904	24
10-14	0.00021	0.00103	98,499	102	492,243	6,126,368	62.20	0.99740	23
15-19	0.00083	0.00416	98,398	410	490,965	5,634,125	57.26	0.99487	23
20-24	0.00123	0.00611	97,988	599	488,444	5,143,160	52.49	0.99250	22
25-29	0.00179	0.00890	97,389	866	484,780	4,654,716	47.79	0.98997	21
30-34	0.00225	0.01116	96,523	1,078	479,920	4,169,935	43.20	0.98602	21
35-39	0.00339	0.01683	95,445	1,606	473,211	3,690,015	38.66	0.98034	20
40-44	0.00456	0.02255	93,839	2,116	463,906	3,216,804	34.28	0.97283	21
45-49	0.00648	0.03189	91,723	2,925	451,304	2,752,898	30.01	0.96105	21
50-54	0.00947	0.04624	88,798	4,106	433,726	2,301,593	25.92	0.94538	22
55-59	0.01310	0.06340	84,692	5,370	410,036	1,867,867	22.05	0.92062	22
60-64	0.02026	0.09643	79,322	7,649	377,488	1,457,832	18.38	0.88219	23
65-69	0.03045	0.14148	71,673	10,140	333,015	1,080,344	15.07	0.83223	24
70-74	0.04405	0.19840	61,533	12,208	277,144	747,329	12.15	0.76430	25
75-79	0.06572	0.28222	49,325	13,920	211,822	470,186	9.53	0.54949	21
80-84	0.10119	0.40380	35,404	14,296	141,280	258,364	7.30		
85+	0.18028	1.00000	21,108	21,108	117,084	117,084	5.55		

1/ Survival ratio from birth to age (0-4).

2/ Survival ratio from age (0-4) to age (5-9).

3/ Survival ratio from age 75+ to age 80+.

4/ From Coale and Guang, " New Regional Model Life Tables at High Expectation of Life".

Note: In calculating the life table an average of the deaths registered for the years 2013 - 2015 and the 2014 mid year population have been used.

Table 5.16(b) - Abridged Life Table by sex - Island of Mauritius, 2014 - 2016 (cont'd)

Female

Age	m(x)	q(x)	l(x)	d(x)	L(x)	T(x)	e(x)	Survival ratio	Mortality level ^{4/}
0	0.01297	0.01220	100,000	1,220	99,024	7,776,101	77.76	0.98758	24
1-4	0.00037	0.00144	98,780	142	394,765	7,677,077	77.72	0.99846	24
5-9	0.00011	0.00056	98,638	56	493,030	7,282,313	73.83	0.99921	24
10-14	0.00022	0.00110	98,582	109	492,639	6,789,282	68.87	0.99862	23
15-19	0.00033	0.00166	98,473	163	491,959	6,296,644	63.94	0.99783	23
20-24	0.00054	0.00268	98,310	263	490,893	5,804,685	59.04	0.99690	23
25-29	0.00070	0.00352	98,047	345	489,373	5,313,792	54.20	0.99581	23
30-34	0.00097	0.00486	97,702	474	487,325	4,824,419	49.38	0.99470	23
35-39	0.00115	0.00576	97,228	560	484,740	4,337,094	44.61	0.99176	23
40-44	0.00216	0.01074	96,668	1,038	480,746	3,852,354	39.85	0.98646	23
45-49	0.00330	0.01637	95,630	1,565	474,238	3,371,608	35.26	0.98109	23
50-54	0.00435	0.02150	94,065	2,023	465,268	2,897,370	30.80	0.97274	23
55-59	0.00674	0.03314	92,042	3,050	452,586	2,432,102	26.42	0.95644	23
60-64	0.01117	0.05434	88,992	4,835	432,873	1,979,515	22.24	0.93064	24
65-69	0.01781	0.08525	84,157	7,175	402,848	1,546,642	18.38	0.89512	25
70-74	0.02697	0.12633	76,982	9,726	360,598	1,143,795	14.86	0.84162	25
75-79	0.04323	0.19505	67,257	13,118	303,488	783,197	11.64	0.61250	21
80-84	0.07061	0.30006	54,138	16,245	230,079	479,710	8.86		
85+	0.15180	1.00000	37,893	37,893	249,630	249,630	6.59		

1/ Survival ratio from birth to age (0-4)

2/ Survival ratio from age (0-4) to age (5-9)

3/ Survival ratio from age 75+ to age 80+

4/ From Coale and Guang, " New Regional Model Life Tables at High Expectation of Life".

Note: In calculating the life table an average of the deaths registered for the years 2013 - 2015 and the 2014 mid year population have been used.

Table 5.17 - Abridged Life Table by sex - Island of Rodrigues, 2012 - 2016

Male

Age	m(x)	q(x)	l(x)	d(x)	L(x)	T(x)	e(x)	Survival ratio	Mortality level ^{4/}
0	0.01577	0.01480	100,000	1,480	98,816	7,367,036	73.67	0.98468	24
1-4	0.00056	0.00221	98,520	218	393,525	7,268,220	73.77	0.99831	24
5-9	0.00000	0.00000	98,302	0	491,507	6,874,695	69.93	0.99883	24
10-14	0.00047	0.00237	98,302	233	490,930	6,383,188	64.93	0.99826	24
15-19	0.00022	0.00111	98,070	109	490,078	5,892,258	60.08	0.99693	24
20-24	0.00101	0.00503	97,961	493	488,573	5,402,180	55.15	0.99492	23
25-29	0.00103	0.00512	97,468	499	486,092	4,913,607	50.41	0.99596	24
30-34	0.00059	0.00296	96,969	287	484,127	4,427,515	45.66	0.99325	23
35-39	0.00212	0.01056	96,682	1,021	480,857	3,943,388	40.79	0.99014	23
40-44	0.00184	0.00916	95,661	876	476,114	3,462,531	36.20	0.98360	23
45-49	0.00480	0.02371	94,785	2,247	468,305	2,986,417	31.51	0.97212	23
50-54	0.00654	0.03215	92,537	2,975	455,248	2,518,112	27.21	0.95707	23
55-59	0.01111	0.05405	89,562	4,841	435,707	2,062,864	23.03	0.93240	23
60-64	0.01708	0.08192	84,721	6,940	406,253	1,627,157	19.21	0.90057	24
65-69	0.02519	0.11851	77,780	9,217	365,858	1,220,905	15.70	0.84094	24
70-74	0.04570	0.20507	68,563	14,060	307,664	855,046	12.47	0.76893	25
75-79	0.06077	0.26377	54,503	14,376	236,572	547,382	10.04	0.56781	22
80-84	0.09067	0.36957	40,126	14,829	163,558	310,810	7.75		
85+	0.17179	1.00000	25,297	25,297	147,251	147,251	5.82		

1/ Survival ratio from birth to age (0-4).

2/ Survival ratio from age (0-4) to age (5-9).

3/ Survival ratio from age 75+ to age 80+.

4/ From Coale and Guang, " New Regional Model Life Tables at High Expectation of Life".

Note: In calculating the life table an average of the deaths registered for the years 2011 - 2015 and the 2013 mid year population have been used.

Table 5.17 - Abridged Life Table by sex - Island of Rodrigues, 2012 - 2016 (cont'd)

Female

Age	m(x)	q(x)	l(x)	d(x)	L(x)	T(x)	e(x)	Survival ratio	Mortality level ^{4/}
0	0.01574	0.01477	100,000	1,477	98,818	7,858,070	78.58	0.98468	23
1-4	0.00058	0.00226	98,523	223	393,521	7,759,252	78.76	0.99828	23
5-9	0.00000	0.00000	98,300	0	491,494	7,365,730	74.93	0.99905	23
10-14	0.00039	0.00193	98,300	190	491,025	6,874,236	69.93	0.99850	23
15-19	0.00021	0.00106	98,110	104	490,291	6,383,211	65.06	0.99854	24
20-24	0.00037	0.00186	98,006	182	489,575	5,892,920	60.13	0.99766	23
25-29	0.00057	0.00283	97,824	277	488,428	5,403,345	55.24	0.99556	23
30-34	0.00121	0.00605	97,547	590	486,260	4,914,918	50.38	0.99433	23
35-39	0.00106	0.00528	96,957	512	483,505	4,428,657	45.68	0.99122	23
40-44	0.00247	0.01230	96,445	1,186	479,261	3,945,152	40.91	0.98765	23
45-49	0.00250	0.01241	95,259	1,182	473,340	3,465,891	36.38	0.98487	24
50-54	0.00361	0.01789	94,077	1,683	466,177	2,992,550	31.81	0.97733	24
55-59	0.00559	0.02754	92,394	2,545	455,608	2,526,373	27.34	0.95055	23
60-64	0.01493	0.07198	89,849	6,468	433,077	2,070,765	23.05	0.93178	24
65-69	0.01326	0.06417	83,382	5,351	403,531	1,637,688	19.64	0.90671	25
70-74	0.02653	0.12440	78,031	9,707	365,887	1,234,157	15.82	0.83677	25
75-79	0.04632	0.20757	68,324	14,182	306,164	868,271	12.71	0.64739	23
80-84	0.05742	0.25105	54,142	13,592	236,729	562,107	10.38		
85+	0.12462	1.00000	40,550	40,550	325,378	325,378	8.02		

1/ Survival ratio from birth to age (0-4).

2/ Survival ratio from age (0-4) to age (5-9).

3/ Survival ratio from age 75+ to age 80+.

4/ From Coale and Guang, "New Regional Model Life Tables at High Expectation of Life".

Note: In calculating the life table an average of the deaths registered for the years 2011 - 2015 and the 2013 mid year population have been used.

Table 5.18 (a) - Deaths by cause¹ - Republic of Mauritius², 2016

Chapter	Cause of death	Deaths						Death rate per 100,000 of population
		Under 1 year	1 to under 5 years	All ages				
				Male	Female	Both sexes		
		Both sexes	Both sexes			Number	%	
I	Certain Infectious & parasitic diseases	3	2	174	76	250	2.5	19.8
II	Neoplasms	0	1	605	689	1,294	12.7	102.4
III	Diseases of the blood & blood-forming organs and certain disorders involving the immune mechanism	6	0	34	36	70	0.7	5.5
IV	Endocrine, nutritional & metabolic diseases	1	1	1,295	1,132	2,427	23.9	192.1
V	Mental & behavioural disorders	0	0	70	8	78	0.8	6.2
VI	Diseases of the nervous system	0	1	114	58	172	1.7	13.6
VII	Diseases of the eye & adnexa	0	0	0	0	0	0.0	0.0
VIII	Diseases of the ear & mastoid process	0	0	0	0	0	0.0	0.0
IX	Diseases of the circulatory system	3	0	1,871	1,735	3,606	35.4	285.4
X	Diseases of the respiratory system	6	3	501	398	899	8.8	71.2
XI	Diseases of the digestive system	1	0	253	103	356	3.5	28.2
XII	Diseases of the skin & subcutaneous tissue	0	0	23	29	52	0.5	4.1
XIII	Diseases of the musculoskeletal system & connective tissue	0	0	5	14	19	0.1	1.5
XIV	Diseases of the genito-urinary system	0	0	92	72	164	1.6	13.0
XV	Pregnancy, childbirth & the puerperium	0	0	0	6	6	0.1	0.5
XVI	Certain conditions originating in the perinatal period	87	0	46	41	87	0.9	6.9
XVII	Congenital malformations, deformation & chromosomal abnormalities	39	6	31	27	58	0.6	4.6
XVIII	Symptoms, signs & abnormal clinical & laboratory findings, not elsewhere classified	6	0	65	62	127	1.2	10.1
XIX	Injury, poisoning & certain other consequences of external causes	2	6	409	100	509	5.0	40.3
	All causes	154	20	5,588	4,586	10,174	100.0	805.2

¹ according to the "International Statistical Classification of Diseases, Injuries, and Causes of Death", 10th revision

² excluding Agalega and St Brandon

Table 5.18 (b) - Deaths by cause¹ - Island of Mauritius, 2016

Chapter	Cause of death	Deaths						Death rate per 100,000 of population
		Under 1 year	1 to under 5 years	All ages				
		Both sexes	Both sexes	Male	Female	Both sexes		
						Number	%	
I	Certain Infectious & parasitic diseases	3	2	171	75	246	2.5	20.1
II	Neoplasms	0	1	594	671	1,265	12.8	103.6
III	Diseases of the blood & blood-forming organs and certain disorders involving the immune mechanism	6	0	33	36	69	0.7	5.7
IV	Endocrine, nutritional & metabolic diseases	1	1	1,285	1,108	2,393	24.1	196.0
V	Mental & behavioural disorders	0	0	69	8	77	0.8	6.3
VI	Diseases of the nervous system	0	1	109	55	164	1.7	13.4
VII	Diseases of the eye & adnexa	0	0	0	0	0	0.0	0.0
VIII	Diseases of the ear & mastoid process	0	0	0	0	0	0.0	0.0
IX	Diseases of the circulatory system	3	0	1,817	1,673	3,490	35.2	285.8
X	Diseases of the respiratory system	5	3	490	392	882	8.9	72.2
XI	Diseases of the digestive system	1	0	245	102	347	3.5	28.4
XII	Diseases of the skin & subcutaneous tissue	0	0	22	26	48	0.5	3.9
XIII	Diseases of the musculoskeletal system & connective tissue	0	0	5	14	19	0.1	1.6
XIV	Diseases of the genito-urinary system	0	0	87	71	158	1.6	12.9
XV	Pregnancy, childbirth & the puerperium	0	0	0	6	6	0.1	0.5
XVI	Certain conditions originating in the perinatal period	82	0	43	39	82	0.8	6.7
XVII	Congenital malformations, deformation & chromosomal abnormalities	34	6	29	24	53	0.5	4.3
XVIII	Symptoms, signs & abnormal clinical & laboratory findings, not elsewhere classified	6	0	62	62	124	1.2	10.2
XIX	Injury, poisoning & certain other consequences of external causes	2	6	399	98	497	5.0	40.7
	All causes	143	20	5,460	4,460	9,920	100.0	812.3

¹ according to the "International Statistical Classification of Diseases, Injuries, and Causes of Death", 10th revision

Table 5.18 (c) - Deaths by cause¹ - Island of Rodrigues, 2016

Chapter	Cause of death	Deaths						Death rate per 100,000 of population
		Under 1 year	1 to under 5 years	All ages				
		Both sexes	Both sexes	Male	Female	Both sexes		
						Number	%	
I	Certain Infectious & parasitic diseases	0	0	3	1	4	1.6	9.5
II	Neoplasms	0	0	11	18	29	11.4	68.6
III	Diseases of the blood & blood-forming organs and certain disorders involving the immune mechanism	0	0	1	0	1	0.4	2.4
IV	Endocrine, nutritional & metabolic diseases	0	0	10	24	34	13.4	80.5
V	Mental & behavioural disorders	0	0	1	0	1	0.4	2.4
VI	Diseases of the nervous system	0	0	5	3	8	3.1	18.9
VII	Diseases of the eye & adnexa	0	0	0	0	0	0.0	0.0
VIII	Diseases of the ear & mastoid process	0	0	0	0	0	0.0	0.0
IX	Diseases of the circulatory system	0	0	54	62	116	45.6	274.5
X	Diseases of the respiratory system	1	0	11	6	17	6.7	40.2
XI	Diseases of the digestive system	0	0	8	1	9	3.5	21.3
XII	Diseases of the skin & subcutaneous tissue	0	0	1	3	4	1.6	9.5
XIII	Diseases of the musculoskeletal system & connective tissue	0	0	0	0	0	0.0	0.0
XIV	Diseases of the genito-urinary system	0	0	5	1	6	2.4	14.2
XV	Pregnancy, childbirth & the puerperium	0	0	0	0	0	0.0	0.0
XVI	Certain conditions originating in the perinatal period	5	0	3	2	5	2.0	11.8
XVII	Congenital malformations, deformation & chromosomal abnormalities	5	0	2	3	5	2.0	11.8
XVIII	Symptoms, signs & abnormal clinical & laboratory findings, not elsewhere classified	0	0	3	0	3	1.2	7.1
XIX	Injury, poisoning & certain other consequences of external causes	0	0	10	2	12	4.7	28.4
	All causes	11	0	128	126	254	100.0	601.0

¹ according to the "International Statistical Classification of Diseases, Injuries, and Causes of Death", 10th revision

Table 5.19 (a) - Deaths by selected causes ^{1/} and sex - Republic of Mauritius ^{2/}, 2016

Selected cause of death (I. C. D. ^{3/} - 10 th revision)	Male	Female	Both sexes
Acute myocardial infarction and other ischaemic heart diseases	682	500	1,182
Heart failures	121	127	248
Cardiac Arrest	187	205	392
Pulmonary heart diseases	17	24	41
Other heart diseases	64	68	132
Cerebrovascular diseases	542	491	1,033
Hypertensive disease	225	298	523
Diabetes mellitus	1,261	1,102	2,363
Malignant neoplasm of trachea, bronchus and lung	126	33	159
Malignant neoplasm of breast	0	184	184
Malignant neoplasm of stomach	40	32	72
Malignant neoplasm of uterus (inc. cervix uteri)	0	65	65
Malignant neoplasm of liver and intrahepatic bile duct	25	27	52
Malignant neoplasm of lip, oral cavity and pharynx	38	13	51
Malignant neoplasm of pancreas	34	21	55
Malignant neoplasm of prostate	60	0	60
Pneumonia	115	95	210
Asthma	30	43	73
Pulmonary oedema	29	9	38
Bronchitis emphysema and other chronic obstructive pulmonary diseases	64	24	88
Land Transport Accident	152	13	165
Suicide	91	15	106
Homicides	11	9	20
Accidental drowning and submersion	35	10	45
Accidents caused by fire and flames	11	12	23
Diseases of liver (inc. alcoholic cirrhosis)	139	34	173
Renal failures	31	39	70
Senility	26	36	62
Septicaemia unspecified	35	36	71
Gastrointestinal haemorrhage unspecified	46	30	76
All other causes	1,351	991	2,342
Total	5,588	4,586	10,174

1/ Source: Health Statistics Unit, Ministry of Health

2/ excluding Agalega & St Brandon

3/ according to the "International Statistical Classification of Diseases and Related Health Problems", 10th Revision

Table 5.19 (b) - Deaths by selected causes^{1/} and sex - Island of Mauritius, 2016

Selected cause of death (I. C. D. ^{2/} - 10 th revision)	Male	Female	Both sexes
Acute myocardial infarction and other ischaemic heart diseases	658	485	1,143
Heart failures	119	120	239
Cardiac Arrest	185	201	386
Pulmonary heart diseases	17	24	41
Other heart diseases	63	62	125
Cerebrovascular diseases	523	470	993
Hypertensive disease	220	289	509
Diabetes mellitus	1,251	1,078	2,329
Malignant neoplasm of trachea, bronchus and lung	123	32	155
Malignant neoplasm of breast	0	176	176
Malignant neoplasm of stomach	40	31	71
Malignant neoplasm of uterus (inc. cervix uteri)	0	63	63
Malignant neoplasm of liver and intrahepatic bile duct	23	26	49
Malignant neoplasm of lip, oral cavity and pharynx	36	13	49
Malignant neoplasm of pancreas	34	20	54
Malignant neoplasm of prostate	59	0	59
Pneumonia	113	95	208
Asthma	29	42	71
Pulmonary oedema	29	9	38
Bronchitis emphysema and other chronic obstructive pulmonary diseases	62	23	85
Land Transport Accident	152	13	165
Suicide	83	15	98
Homicides	11	9	20
Accidental drowning and submersion	33	10	43
Accidents caused by fire and flames	11	12	23
Diseases of liver (inc. alcoholic cirrhosis)	135	34	169
Renal failures	29	38	67
Senility	23	36	59
Septicaemia unspecified	33	35	68
Gastrointestinal haemorrhage unspecified	42	29	71
All other causes	1,324	970	2,294
Total	5,460	4,460	9,920

1/ Source: Health Statistics Unit, Ministry of Health

2/ according to the "International Statistical Classification of Diseases and Related Health Problems", 10th Revision

Table 5.19 (c) - Deaths by selected causes ^{1/} and sex - Island of Rodrigues, 2016

Selected cause of death (I. C. D. ^{2/} - 10 th revision)	Male	Female	Both sexes
Acute myocardial infarction and other ischaemic heart diseases	24	15	39
Heart failures	2	7	9
Cardiac Arrest	2	4	6
Pulmonary heart diseases	0	0	0
Other heart diseases	1	6	7
Cerebrovascular diseases	19	21	40
Hypertensive disease	5	9	14
Diabetes mellitus	10	24	34
Malignant neoplasm of trachea, bronchus and lung	3	1	4
Malignant neoplasm of breast	0	8	8
Malignant neoplasm of stomach	0	1	1
Malignant neoplasm of uterus (inc. cervix uteri)	0	2	2
Malignant neoplasm of liver and intrahepatic bile duct	2	1	3
Malignant neoplasm of lip, oral cavity and pharynx	2	0	2
Malignant neoplasm of pancreas	0	1	1
Malignant neoplasm of prostate	1	0	1
Pneumonia	2	0	2
Asthma	1	1	2
Pulmonary oedema	0	0	0
Bronchitis emphysema and other chronic obstructive pulmonary diseases	2	1	3
Land Transport Accident	0	0	0
Suicide	8	0	8
Homicides	0	0	0
Accidental drowning and submersion	2	0	2
Accidents caused by fire and flames	0	0	0
Diseases of liver (inc. alcoholic cirrhosis)	4	0	4
Renal failures	2	1	3
Senility	3	0	3
Septicaemia unspecified	2	1	3
Gastrointestinal haemorrhage unspecified	4	1	5
All other causes	27	21	48
Total	128	126	254

1/ Source: Health Statistics Unit, Ministry of Health

2/ according to the "International Statistical Classification of Diseases and Related Health Problems", 10th Revision

Table 5.20 - Infant deaths by selected causes ^{1/} - Republic of Mauritius ^{2/}, Island of Mauritius & Island of Rodrigues, 2016

Selected cause of death (I. C. D. ^{3/} - 10 th revision)	Republic of Mauritius		Island of Mauritius		Island of Rodrigues	
	Number	%	Number	%	Number	%
Diarrhoea and gastroenteritis of presumed infectious origin	1	0.6	1	0.7	0	0.0
Meningitis	0	0.0	0	0.0	0	0.0
Acute bronchitis and acute bronchiolitis	3	1.9	3	2.1	0	0.0
Asthma	0	0.0	0	0.0	0	0.0
Pneumonia	1	0.6	1	0.7	0	0.0
Congenital anomalies	39	25.4	34	23.8	5	45.5
Slow foetal growth, foetal malnutrition and disorders related to short gestation and low birth weight	8	5.2	8	5.6	0	0.0
Intrauterine hypoxia and birth asphyxia	12	7.8	11	7.7	1	9.1
Septicaemia and infections specific to the perinatal period	19	12.4	19	13.3	0	0.0
Neonatal haemorrhage	1	0.6	1	0.7	0	0.0
Birth trauma	0	0.0	0	0.0	0	0.0
Disseminated intravascular coagulation in newborn	4	2.6	4	2.8	0	0.0
Sudden infant death syndrome	6	3.9	6	4.2	0	0.0
Ingestion of food causing suffocation	1	0.6	1	0.6	0	0.0
All other causes	59	38.4	54	37.8	5	45.4
Total	154	100.0	143	100.0	11	100.0

1/ Source: Health Statistics Unit, Ministry of Health

2/ excluding Agalega & St Brandon

3/ according to the "International Statistical Classification of Diseases and Related Health Problems", 10th Revision

SECTION 6

MARRIAGES

Table 6.1(a) - Marriages by month of registration - Republic of Mauritius ^{1/}, 2007 - 2016

Month	2007	2008	2009	2010	2011	2012	2013	2014	2015	2016
January	677	603	555	534	619	593	538	567	514	577
February	743	711	698	631	737	676	704	688	639	739
March	723	730	691	671	721	660	617	657	657	661
April	1,002	976	963	826	854	844	827	944	871	884
May	1,033	1,009	1,009	930	1,031	932	942	956	875	922
June	940	1,005	923	956	951	891	759	897	764	912
July	1,241	1,185	1,108	1,074	967	956	908	881	953	969
August	1,121	1,088	956	1,006	905	870	839	899	927	911
September	915	870	894	891	901	934	798	859	849	799
October	1,088	1,073	1,004	1,116	944	1,029	933	976	923	919
November	1,169	1,136	984	1,015	1,083	1,049	876	854	954	944
December	895	811	834	905	786	948	834	781	783	805
Year	11,547	11,197	10,619	10,555	10,499	10,382	9,575	9,959	9,709	10,042

^{1/} excluding Agalega and St.Brandon

Table 6.1(b) - Marriages by month of registration - Island of Mauritius, 2007 - 2016

Month	2007	2008	2009	2010	2011	2012	2013	2014	2015	2016
January	657	583	546	522	601	581	524	557	504	571
February	737	690	680	616	718	666	694	672	627	727
March	712	716	678	655	708	648	607	643	642	653
April	988	968	944	812	838	829	818	932	859	868
May	1,019	997	995	919	1,018	916	927	946	866	909
June	927	990	912	940	935	877	748	879	744	901
July	1,227	1,173	1,088	1,063	951	943	889	871	938	958
August	1,103	1,075	946	987	895	848	825	887	916	900
September	897	862	883	870	894	923	785	849	838	783
October	1,061	1,050	989	1,098	934	1,012	916	966	908	901
November	1,157	1,117	966	1,003	1,072	1,037	856	840	941	929
December	876	791	819	885	770	917	804	754	765	782
Year	11,361	11,012	10,446	10,370	10,334	10,197	9,393	9,796	9,548	9,882

Table 6.1(c) - Marriages by month of registration - Island of Rodrigues, 2007 - 2016

Month	2007	2008	2009	2010	2011	2012	2013	2014	2015	2016
January	20	20	9	12	18	12	14	10	10	6
February	6	21	18	15	19	10	10	16	12	12
March	11	14	13	16	13	12	10	14	15	8
April	14	8	19	14	16	15	9	12	12	16
May	14	12	14	11	13	16	15	10	9	13
June	13	15	11	16	16	14	11	18	20	11
July	14	12	20	11	16	13	19	10	15	11
August	18	13	10	19	10	22	14	12	11	11
September	18	8	11	21	7	11	13	10	11	16
October	27	23	15	18	10	17	17	10	15	18
November	12	19	18	12	11	12	20	14	13	15
December	19	20	15	20	16	31	30	27	18	23
Year	186	185	173	185	165	185	182	163	161	160

Table 6.2 - Marriages by geographical district ^{1/} - Republic of Mauritius ^{2/}, 2007 - 2016

Geographical district	2007	2008	2009	2010	2011	2012	2013	2014	2015	2016
Port Louis	900	907	870	822	885	783	753	888	835	912
Pamplemousses	1,793	1,685	1,341	1,639	1,854	1,790	1,635	1,608	1,399	1,476
Riviere du Rempart	1,353	1,307	1,324	1,091	826	844	834	939	1,065	1,029
Flacq	1,556	1,517	1,358	1,322	1,074	1,137	1,038	1,077	1,047	1,080
Grand Port	924	1,037	982	1,019	1,006	1,019	845	853	810	891
Savanne	622	591	544	559	586	687	611	621	611	627
Plaines Wilhems	2,495	2,424	2,411	2,278	2,328	2,284	2,153	2,319	2,328	2,276
Moka	477	489	449	438	521	539	476	489	485	500
Black River	1,241	1,055	1,167	1,202	1,254	1,114	1,048	1,002	968	1,091
Island of Mauritius	11,361	11,012	10,446	10,370	10,334	10,197	9,393	9,796	9,548	9,882
Island of Rodrigues	186	185	173	185	165	185	182	163	161	160
Republic of Mauritius	11,547	11,197	10,619	10,555	10,499	10,382	9,575	9,959	9,709	10,042

1/ refers to district of residence of husband

2/ excluding Agalega and St Brandon

Table 6.3 - Marriage rate by geographical district ^{1/} - Republic of Mauritius ^{2/}, 2007 - 2016

Geographical district	2007	2008	2009	2010	2011	2012	2013	2014	2015	2016
Port Louis	14.4	14.6	14.1	13.4	14.6	12.9	12.5	14.8	13.9	15.3
Pamplemousses	26.9	25.1	19.8	24.1	27.1	26.0	23.6	23.1	20.0	21.0
Riviere du Rempart	25.7	24.7	24.9	20.4	15.4	15.7	15.5	17.4	19.7	19.0
Flacq	23.1	22.4	20.0	19.4	15.7	16.5	15.1	15.6	15.1	15.6
Grand Port	16.6	18.5	17.5	18.2	17.9	18.1	15.0	15.1	14.3	15.8
Savanne	18.1	17.2	15.8	16.3	17.1	20.0	17.8	18.1	17.8	18.3
Plaines Wilhems	13.5	13.1	13.0	12.3	12.6	12.4	11.7	12.6	12.6	12.4
Moka	11.8	12.0	11.0	10.7	12.7	13.0	11.5	11.8	11.7	12.0
Black River	34.6	28.9	31.4	31.8	32.7	28.6	26.6	25.2	24.0	26.8
Island of Mauritius	18.9	18.3	17.3	17.1	17.1	16.8	15.4	16.1	15.6	16.2
Island of Rodrigues ^{3/}	9.6	9.4	8.7	9.2	8.2	9.0	8.8	7.8	7.7	7.6
Republic of Mauritius	18.6	18.0	17.0	16.9	16.8	16.5	15.2	15.8	15.4	15.9

1/ refers to district of residence of husband

2/ excluding Agalega and St. Brandon

3/ rates for Rodrigues are calculated for each specific year only

Table 6.4 - Marriages by type of marriage celebration - Republic of Mauritius ^{1/}, 2009 - 2016

Type of marriage celebration	2009	2010	2011	2012	2013	2014	2015	2016
By civil status officer	10,402	10,360	10,340	10,217	9,449	9,852	9,594	9,932
- Island of Mauritius	(10,229)	(10,175)	(10,175)	(10,032)	(9,267)	(9,689)	(9,433)	(9,772)
- Island of Rodrigues	(173)	(185)	(165)	(185)	(182)	(163)	(161)	(160)
By unauthorised person but assisted by a civil status officer	51	21	22	46	44	42	43	37
- Island of Mauritius	(51)	(21)	(22)	(46)	(44)	(42)	(43)	(37)
- Island of Rodrigues	-	-	-	-	-	-	-	-
By authorised person	166	174	137	119	82	65	72	73
Total	10,619	10,555	10,499	10,382	9,575	9,959	9,709	10,042

1/ excluding Agalega and Saint Brandon

Table 6.5 - Marriages by type of marriage celebration and month - Republic of Mauritius ^{1/}, 2016

Type of celebration	January	February	March	April	May	June	July	August	September	October	November	December	Year
By civil status officer	567	736	659	880	913	907	949	889	795	914	931	792	9,932
- Island of Mauritius	(561)	(724)	(651)	(864)	(900)	(896)	(938)	(878)	(779)	(896)	(916)	(769)	(9,772)
- Island of Rodrigues	(6)	(12)	(8)	(16)	(13)	(11)	(11)	(11)	(16)	(18)	(15)	(23)	(160)
By unauthorised person but assisted by a civil status officer	4	0	0	1	5	1	5	12	1	2	2	4	37
By authorised person	6	3	2	3	4	4	15	10	3	3	11	9	73
Total	577	739	661	884	922	912	969	911	799	919	944	805	10,042

Table 6.6 - Marriages by type of marriage celebration and district ^{2/} - Republic of Mauritius ^{1/}, 2016

Type of marriage celebration	Port Louis	Pamplemousses	Riviere du Rempart	Flacq	Grand Port	Savanne	Plaines Wilhems	Moka	Black River	Island of Mauritius	Island of Rodrigues	Republic of Mauritius
By civil status officer	902	1,464	1,016	1,064	881	622	2,238	496	1,089	9,772	160	9,932
By unauthorised person but assisted by a civil status officer	2	5	4	4	1	4	15	1	1	37	0	37
By authorised person	8	7	9	12	9	1	23	3	1	73	0	73
Total	912	1,476	1,029	1,080	891	627	2,276	500	1,091	9,882	160	10,042

1/ excluding Agalega and Saint Brandon

2/ refers to district of residence of husband

Table 6.7- Marriages by age and previous marital status of bridegroom**Republic of Mauritius^{1/} - 2015 & 2016**

Year	Age	Previous marital status of bridegroom				Total
		Single	Widowed	Divorced	Not stated	
2010	15-19	106	0	0	0	106
	20-24	1,148	0	5	2	1,155
	25-29	2,752	1	63	1	2,817
	30-34	2,171	5	238	1	2,415
	35-39	986	3	304	0	1,293
	40-44	414	13	283	0	710
	45-49	190	12	261	0	463
	50-54	128	23	208	0	359
	55-59	66	21	114	1	202
	60 & over	47	40	99	2	188
	Not stated	1	0	0	0	1
	Total	8,009	118	1,575	7	9,709
2015	15-19	84	0	0	0	84
	20-24	1,060	0	5	0	1,065
	25-29	2,922	1	59	1	2,983
	30-34	2,168	6	213	0	2,387
	35-39	1,027	13	369	0	1,409
	40-44	457	10	294	0	761
	45-49	240	12	287	0	539
	50-54	153	16	212	0	381
	55-59	64	12	124	2	202
	60 & over	53	43	134	0	230
	Not stated	1	0	0	0	1
	Total	8,229	113	1,697	3	10,042

1/ excluding Agalega and St Brandon

Table 6.8 - Marriages by age and previous marital status of bride
Republic of Mauritius ^{1/}, 2015 & 2016

Year	Age	Previous marital status of bride				Total
		Single	Widowed	Divorced	Not stated	
2010	<15	0	0	0	0	0
	15-19	689	0	1	8	698
	20-24	2,448	1	48	9	2,506
	25-29	2,720	1	197	11	2,929
	30-34	1,229	7	315	6	1,557
	35-39	495	11	300	0	806
	40-44	245	9	225	1	480
	45-49	131	10	172	1	314
	50-54	86	13	130	2	231
	55-59	39	11	63	0	113
60 & over	21	23	28	2	74	
Not stated	1	0	0	0	1	
Total		8,104	86	1,479	40	9,709
2015	<15	0	0	0	0	0
	15-19	611	0	1	0	612
	20-24	2,324	2	45	15	2,386
	25-29	3,010	4	177	10	3,201
	30-34	1,255	12	290	6	1,563
	35-39	588	12	343	2	945
	40-44	254	6	215	0	475
	45-49	166	11	220	1	398
	50-54	94	12	163	1	270
	55-59	44	10	67	1	122
60 & over	25	17	27	0	69	
Not stated	1	0	0	0	1	
Total		8,372	86	1,548	36	10,042

1/ excluding Agalega and St Brandon

Table 6.9 - Marriages by marital status of each party, Republic of Mauritius^{1/}**Island of Mauritius and Island of Rodrigues, 2016**

Marital status of bridegroom	Marital status of bride				Total
	Single	Widowed	Divorced	Not stated	
Republic of Mauritius					
Single	7,477	35	692	25	8,229
Widowed	49	15	47	2	113
Divorced	845	36	809	7	1,697
Not stated	1	0	0	2	3
Total	8,372	86	1,548	36	10,042
Island of Mauritius					
Single	7,355	35	686	21	8,097
Widowed	43	15	47	1	106
Divorced	829	36	804	7	1,676
Not stated	1	0	0	2	3
Total	8,228	86	1,537	31	9,882
Island of Rodrigues					
Single	122	0	6	4	132
Widowed	6	0	0	1	7
Divorced	16	0	5	0	21
Not stated	0	0	0	0	0
Total	144	0	11	5	160

1/ excluding Agalega and St Brandon

Table 6.10(a) - Marriages by age of bride and age of bridegroom - Republic of Mauritius ^{1/}, 2016

Age of bride	Age of bridegroom											Total
	15-19	20-24	25-29	30-34	35-39	40-44	45-49	50-54	55-59	60+	Not stated	
15-19	60	290	182	57	18	4	1	0	0	0	0	612
20-24	22	587	1,153	457	134	24	5	3	0	1	0	2,386
25-29	2	147	1,407	1,116	391	84	32	17	3	2	0	3,201
30-34	0	28	185	583	475	188	62	24	12	6	0	1,563
35-39	0	7	47	139	288	243	142	51	16	12	0	945
40-44	0	4	6	20	74	145	114	66	22	24	0	475
45-49	0	1	3	11	22	51	125	98	56	31	0	398
50-54	0	0	0	2	5	21	49	98	47	48	0	270
55-59	0	1	0	1	2	1	7	18	36	56	0	122
60+	0	0	0	1	0	0	2	6	10	50	0	69
Not stated	0	0	0	0	0	0	0	0	0	0	1	1
Total	84	1,065	2,983	2,387	1,409	761	539	381	202	230	1	10,042

1/ excluding Agalega & St.Brandon

Table 6.10(b) - Marriages by age of bride and age of bridegroom - Island of Mauritius, 2016

Age of bride	Age of bridegroom											Total
	15-19	20-24	25-29	30-34	35-39	40-44	45-49	50-54	55-59	60+	Not stated	
15-19	60	284	177	55	16	4	1	0	0	0	0	597
20-24	22	576	1,143	447	132	24	5	3	0	1	0	2,353
25-29	2	144	1,395	1,098	383	82	32	17	3	2	0	3,158
30-34	0	27	182	570	462	185	61	24	12	6	0	1,529
35-39	0	7	45	137	287	238	137	51	15	12	0	929
40-44	0	4	6	20	74	143	114	64	20	24	0	469
45-49	0	1	3	10	21	51	122	95	54	31	0	388
50-54	0	0	0	2	5	21	49	98	47	47	0	269
55-59	0	1	0	1	2	1	7	18	35	56	0	121
60+	0	0	0	1	0	0	2	6	10	49	0	68
Not stated	0	0	0	0	0	0	0	0	0	0	1	1
Total	84	1,044	2,951	2,341	1,382	749	530	376	196	228	1	9,882

Table 6.10(c) - Marriages by age of bride and age of bridegroom - Island of Rodrigues, 2016

Age of bride	Age of bridegroom											Total
	15-19	20-24	25-29	30-34	35-39	40-44	45-49	50-54	55-59	60+	Not stated	
15-19	0	6	5	2	2	0	0	0	0	0	0	15
20-24	0	11	10	10	2	0	0	0	0	0	0	33
25-29	0	3	12	18	8	2	0	0	0	0	0	43
30-34	0	1	3	13	13	3	1	0	0	0	0	34
35-39	0	0	2	2	1	5	5	0	1	0	0	16
40-44	0	0	0	0	0	2	0	2	2	0	0	6
45-49	0	0	0	1	1	0	3	3	2	0	0	10
50-54	0	0	0	0	0	0	0	0	0	1	0	1
55-59	0	0	0	0	0	0	0	0	1	0	0	1
60+	0	0	0	0	0	0	0	0	0	1	0	1
Not stated	0	0	0	0	0	0	0	0	0	0	0	0
Total	0	21	32	46	27	12	9	5	6	2	0	160

SECTION 7

DIVORCES

Table 7.1 - Number of divorce cases lodged and disposed of - Republic of Mauritius ^{1/}, 2009 - 2016

Number of Cases lodged\disposed of	2009	2010	2011	2012	2013	2014	2015	2016
Lodged	2,168	2,280	2,298	2,404	2,450	2,384	2,556	2,681
Disposed of:								
Total	2,522	2,076	2,164	2,409	1,893	2,812	2,606	2,293
<i>of which in the Island of Rodrigues</i>	108	57	69	86	96	102	70	81
(i) struck out, set aside or withdrawn	352	237	360	402	294	537	436	378
(ii) dismissed	13	1	14	3	13	11	7	4
(iii) judicial separation	3	1	2	1	2	2	2	1
(iv) divorce granted	2,154	1,837	1,788	2,003	1,584	2,262	2,161	1,910

Source : Judicial Department

^{1/} excluding Agalega and St Brandon

Table 7.2 - Divorces by number of dependent children ^{1/} - Republic of Mauritius ^{2/}, 2007 - 2016

Number of children	2007	2008	2009	2010	2011	2012	2013	2014	2015	2016
0	454	473	664	607	614	699	548	763	721	653
1	392	441	743	571	517	607	482	715	673	601
2	312	495	534	482	421	481	383	562	544	480
3	98	111	163	140	174	167	125	177	180	147
4	33	28	30	30	47	29	37	37	37	23
5	8	11	14	4	8	14	6	5	6	4
6	5	9	2	3	6	4	1	2	0	2
7	0	0	2	0	1	2	0	0	0	0
8	0	1	1	0	0	0	0	1	0	0
9	0	0	0	0	0	0	1	0	0	0
10 & over	0	0	1	0	0	0	1	0	0	0
Total divorces	1,302	1,569	2,154	1,837	1,788	2,003	1,584	2,262	2,161	1,910
Aggregate no. of children	1,512	1,993	2,534	2,055	2,152	2,294	1,826	2,563	2,479	2,126

Source : Judicial Department

1/ dependent children are the living children who are dependent on either of the divorcees at the time the divorce petition is filed

2/ excluding Agalega and St Brandon

Table 7.3 - Divorces by duration of union - Republic of Mauritius ^{1/}, 2007 - 2016

Duration of union (years)	2007	2008	2009	2010	2011	2012	2013	2014	2015	2016
< 1 year	0	0	9	4	4	12	5	7	3	4
1 year	27	30	44	44	57	51	44	49	51	51
2 years	62	85	118	76	95	119	78	95	114	104
3 years	88	98	121	122	130	123	76	147	140	121
4 years	76	105	126	127	114	126	111	99	107	105
5 years	69	91	129	124	101	107	102	125	104	141
6 years	97	85	144	106	96	117	88	167	114	100
7 years	77	96	133	111	103	114	94	138	120	87
8 years	79	104	113	89	100	114	99	136	119	95
9 years	69	109	119	96	91	96	86	125	115	82
10 - 14 years	290	330	467	380	348	440	313	457	471	402
15 - 19 years	195	223	287	278	239	246	203	310	298	278
20 - 24 years	96	138	200	155	154	180	150	205	217	172
25 - 29 years	44	40	91	67	97	84	66	121	106	92
30 - 34 years	17	20	37	39	35	46	41	47	50	47
35 years & over	16	15	16	19	24	28	28	34	32	29
Total divorces	1,302	1,569	2,154	1,837	1,788	2,003	1,584	2,262	2,161	1,910

Source : Judicial Department

^{1/} excluding Agalega and St Brandon

SECTION 8

***POPULATION
PROJECTIONS***

(Medium variant)

(a) Republic of Mauritius

(b) Island of Mauritius

(c) Island of Rodrigues

Please refer to introductory notes (page 15) for detailed assumptions underlying the projections.

Table 8.1(a) - Projections of the resident population by sex - Republic of Mauritius, 2016 - 2056

Age	2 0 1 6			2 0 2 1			2 0 2 6			2 0 3 1			2 0 3 6		
	Male	Female	B. sexes	Male	Female	B. sexes	Male	Female	B. sexes	Male	Female	B. sexes	Male	Female	B. sexes
0-4	34,388	33,098	67,486	32,297	31,234	63,531	31,278	30,262	61,540	29,263	28,322	57,585	26,338	25,498	51,836
5-9	39,671	38,815	78,486	34,329	33,051	67,380	32,249	31,198	63,447	31,238	30,235	61,473	29,229	28,301	57,530
10-14	47,895	46,380	94,275	39,634	38,789	78,423	34,299	33,032	67,331	32,222	31,182	63,404	31,212	30,221	61,433
15-19	49,953	48,270	98,223	46,841	45,198	92,039	38,609	37,622	76,231	33,292	31,876	65,168	31,386	30,120	61,506
20-24	50,014	49,402	99,416	48,129	46,205	94,334	45,061	43,153	88,214	36,885	35,599	72,484	31,873	30,024	61,897
25-29	45,922	44,677	90,599	47,885	47,030	94,915	46,050	43,862	89,912	43,036	40,834	83,870	35,233	33,483	68,716
30-34	44,580	44,035	88,615	44,941	43,031	87,972	46,926	45,403	92,329	45,147	42,266	87,413	42,283	39,380	81,663
35-39	50,986	49,478	100,464	44,551	43,933	88,484	44,952	42,965	87,917	46,959	45,356	92,315	45,110	42,242	87,352
40-44	43,122	42,106	85,228	50,540	49,029	99,569	44,283	43,568	87,851	44,729	42,644	87,373	46,709	45,061	91,770
45-49	43,836	43,009	86,845	42,286	41,845	84,131	49,617	48,743	98,360	43,620	43,393	87,013	44,106	42,512	86,618
50-54	47,863	48,432	96,295	42,481	42,473	84,954	41,116	41,406	82,522	48,366	48,280	96,646	42,651	43,043	85,694
55-59	40,647	42,079	82,726	45,632	47,242	92,874	40,731	41,527	82,258	39,607	40,561	80,168	46,733	47,356	94,089
60-64	32,860	35,716	68,576	37,707	40,434	78,141	42,619	45,531	88,150	38,268	40,130	78,398	37,389	39,279	76,668
65-69	23,985	28,163	52,148	29,271	33,394	62,665	33,824	37,913	71,737	38,457	42,798	81,255	34,703	37,803	72,506
70-74	13,170	17,462	30,632	22,368	25,199	47,567	24,549	29,934	54,483	28,479	34,040	62,519	32,480	38,473	70,953
75-79	8,376	12,096	20,472	9,988	14,627	24,615	16,944	21,105	38,049	18,595	25,069	43,664	21,568	28,506	50,074
80+	7,938	15,049	22,987	9,125	16,930	26,055	10,723	19,816	30,539	16,023	26,193	42,216	19,506	32,478	51,984
All ages	625,206	638,267	1,263,473	628,005	639,644	1,267,649	623,830	637,040	1,260,870	614,186	628,778	1,242,964	598,509	613,780	1,212,289

Table 8.1(a) - Projections of the resident population by sex - Republic of Mauritius, 2016 - 2056 (cont'd)

Age	2 0 4 1			2 0 4 6			2 0 5 1			2 0 5 6		
	Male	Female	B.sexes	Male	Female	B.sexes	Male	Female	B.sexes	Male	Female	B. sexes
0-4	23,287	22,549	45,836	20,854	20,195	41,049	19,174	18,569	37,743	17,881	17,315	35,196
5-9	26,311	25,483	51,794	23,266	22,538	45,804	20,836	20,187	41,023	19,157	18,562	37,719
10-14	29,206	28,290	57,496	26,291	25,473	51,764	23,248	22,529	45,777	20,821	20,179	41,000
15-19	30,383	29,253	59,636	28,382	27,326	55,708	25,472	24,602	50,074	22,596	21,750	44,346
20-24	29,991	28,433	58,424	29,003	27,570	56,573	27,019	25,803	52,822	24,392	23,239	47,631
25-29	30,269	28,103	58,372	28,413	26,519	54,932	27,448	25,837	53,285	25,783	24,253	50,036
30-34	34,567	32,203	66,770	29,658	26,808	56,466	27,835	25,350	53,185	26,982	24,788	51,770
35-39	42,359	39,371	81,730	34,750	32,223	66,973	29,914	26,835	56,749	28,032	25,375	53,407
40-44	44,910	41,993	86,903	42,252	39,151	81,403	34,784	32,046	66,830	29,949	26,688	56,637
45-49	46,158	44,937	91,095	44,497	41,935	86,432	41,975	39,133	81,108	34,626	32,046	66,672
50-54	43,263	42,203	85,466	45,416	44,637	90,053	43,925	41,672	85,597	41,538	38,892	80,430
55-59	41,344	42,271	83,615	42,031	41,486	83,517	44,185	43,901	88,086	42,751	40,996	83,747
60-64	44,282	45,932	90,214	39,290	41,056	80,346	40,020	40,326	80,346	42,104	42,689	84,793
65-69	34,043	37,062	71,105	40,432	43,391	83,823	35,949	38,819	74,768	36,646	38,142	74,788
70-74	29,393	34,021	63,414	28,894	33,380	62,274	34,360	39,099	73,459	30,571	34,988	65,559
75-79	24,593	32,218	56,811	22,262	28,489	50,751	21,887	27,954	49,841	26,022	32,741	58,763
80+	23,042	38,326	61,368	26,632	44,159	70,791	26,722	44,378	71,100	26,517	44,098	70,615
All ages	577,401	592,648	1,170,049	552,323	566,336	1,118,659	524,753	537,040	1,061,793	496,368	506,741	1,003,109

Table 8.1(b) - Projections of the resident population by sex - Island of Mauritius, 2016 - 2056

Age	2 0 1 6			2 0 2 1			2 0 2 6			2 0 3 1			2 0 3 6		
	Male	Female	B. sexes	Male	Female	B. sexes	Male	Female	B. sexes	Male	Female	B. sexes	Male	Female	B. sexes
0-4	32,636	31,348	63,984	30,472	29,503	59,975	29,418	28,497	57,915	27,389	26,543	53,932	24,484	23,737	48,221
5-9	37,772	36,943	74,715	32,580	31,305	63,885	30,426	29,470	59,896	29,380	28,472	57,852	27,357	26,524	53,881
10-14	45,777	44,305	90,082	37,737	36,919	74,656	32,551	31,287	63,838	30,401	29,455	59,856	29,356	28,459	57,815
15-19	48,016	46,364	94,380	44,872	43,180	88,052	36,860	35,808	72,668	31,692	30,187	61,879	29,712	28,449	58,161
20-24	48,356	47,637	95,993	46,439	44,395	90,834	43,338	41,231	84,569	35,381	33,881	69,262	30,517	28,430	58,947
25-29	44,600	43,278	87,878	46,502	45,375	91,877	44,634	42,162	86,796	41,587	39,022	80,609	34,001	31,874	65,875
30-34	43,101	42,469	85,570	43,703	41,708	85,411	45,627	43,824	89,451	43,814	40,641	84,455	40,917	37,642	78,559
35-39	49,371	47,787	97,158	42,992	42,372	85,364	43,631	41,645	85,276	45,577	43,780	89,357	43,694	40,619	84,313
40-44	41,783	40,727	82,510	48,858	47,359	96,217	42,655	42,025	84,680	43,336	41,338	84,674	45,254	43,500	88,754
45-49	42,634	41,739	84,373	40,917	40,476	81,393	47,907	47,086	94,993	41,961	41,859	83,820	42,679	41,210	83,889
50-54	46,742	47,271	94,013	41,275	41,212	82,487	39,744	40,046	79,790	46,658	46,633	93,291	40,990	41,517	82,507
55-59	39,593	41,051	80,644	44,539	46,101	90,640	39,554	40,287	79,841	38,267	39,223	77,490	45,065	45,736	90,801
60-64	32,115	34,977	67,092	36,720	39,446	76,166	41,591	44,431	86,022	37,157	38,932	76,089	36,121	37,984	74,105
65-69	23,436	27,624	51,060	28,597	32,700	61,297	32,929	36,984	69,913	37,521	41,761	79,282	33,688	36,671	70,359
70-74	12,758	16,951	29,709	21,901	24,712	46,613	23,974	29,307	53,281	27,714	33,200	60,914	31,677	37,536	69,213
75-79	8,072	11,716	19,788	9,664	14,199	23,863	16,577	20,697	37,274	18,144	24,544	42,688	20,969	27,803	48,772
80+	7,682	14,582	22,264	8,794	16,366	25,160	10,344	19,158	29,502	15,593	25,496	41,089	18,993	31,669	50,662
All ages	604,444	616,769	1,221,213	606,562	617,328	1,223,890	601,760	613,945	1,215,705	591,572	604,967	1,196,539	575,474	589,360	1,164,834

Table 8.1(b) - Projections of the resident population by sex - Island of Mauritius, 2016 - 2056 (cont'd)

Age	2041			2046			2051			2056		
	Male	Female	B.sexes	Male	Female	B.sexes	Male	Female	B.sexes	Male	Female	B. sexes
0-4	21,482	20,833	42,315	19,099	18,526	37,625	17,453	16,932	34,385	16,176	15,694	31,870
5-9	24,459	23,723	48,182	21,462	20,823	42,285	19,083	18,519	37,602	17,438	16,926	34,364
10-14	27,336	26,513	53,849	24,440	23,714	48,154	21,446	20,815	42,261	19,069	18,512	37,581
15-19	28,674	27,546	56,220	26,659	25,604	52,263	23,769	22,897	46,666	20,941	20,090	41,031
20-24	28,561	26,857	55,418	27,537	25,958	53,495	25,539	24,176	49,715	22,931	21,630	44,561
25-29	29,184	26,618	55,802	27,254	25,052	52,306	26,253	24,334	50,587	24,573	22,735	47,308
30-34	33,417	30,668	64,085	28,655	25,396	54,051	26,758	23,955	50,713	25,869	23,358	49,227
35-39	40,908	37,635	78,543	33,515	30,687	64,202	28,824	25,422	54,246	26,868	23,978	50,846
40-44	43,420	40,384	83,804	40,727	37,428	78,155	33,473	30,521	63,994	28,783	25,284	54,067
45-49	44,668	43,381	88,049	42,971	40,330	83,301	40,414	37,412	77,826	33,277	30,520	63,797
50-54	41,828	40,906	82,734	43,917	43,088	87,005	42,390	40,074	82,464	39,969	37,179	77,148
55-59	39,720	40,769	80,489	40,624	40,208	80,832	42,715	42,375	85,090	41,246	39,422	80,668
60-64	42,700	44,362	87,062	37,747	39,599	77,346	38,681	39,085	77,766	40,705	41,206	81,911
65-69	32,882	35,836	68,718	38,983	41,903	80,886	34,533	37,436	71,969	35,416	36,964	72,380
70-74	28,521	32,998	61,519	27,895	32,273	60,168	33,112	37,755	70,867	29,350	33,739	63,089
75-79	23,965	31,433	55,398	21,579	27,633	49,212	21,106	27,027	48,133	25,047	31,615	56,662
80+	22,388	37,314	59,702	25,894	42,966	68,860	25,907	43,025	68,932	25,599	42,597	68,196
All ages	554,113	567,776	1,121,889	528,958	541,188	1,070,146	501,456	511,760	1,013,216	473,257	481,449	954,706

Table 8.1(c) - Projections of the resident population by sex - Island of Rodrigues, 2016 - 2056

Age	2 0 1 6			2 0 2 1			2 0 2 6			2 0 3 1			2 0 3 6		
	Male	Female	B. sexes	Male	Female	B. sexes	Male	Female	B. sexes	Male	Female	B. sexes	Male	Female	B. sexes
0-4	1,752	1,750	3,502	1,825	1,731	3,556	1,860	1,765	3,625	1,874	1,779	3,653	1,854	1,761	3,615
5-9	1,899	1,872	3,771	1,749	1,746	3,495	1,823	1,728	3,551	1,858	1,763	3,621	1,872	1,777	3,649
10-14	2,118	2,075	4,193	1,897	1,870	3,767	1,748	1,745	3,493	1,821	1,727	3,548	1,856	1,762	3,618
15-19	1,937	1,906	3,843	1,969	2,018	3,987	1,749	1,814	3,563	1,600	1,689	3,289	1,674	1,671	3,345
20-24	1,658	1,765	3,423	1,690	1,810	3,500	1,723	1,922	3,645	1,504	1,718	3,222	1,356	1,594	2,950
25-29	1,322	1,399	2,721	1,383	1,655	3,038	1,416	1,700	3,116	1,449	1,812	3,261	1,232	1,609	2,841
30-34	1,479	1,566	3,045	1,238	1,323	2,561	1,299	1,579	2,878	1,333	1,625	2,958	1,366	1,738	3,104
35-39	1,615	1,691	3,306	1,559	1,561	3,120	1,321	1,320	2,641	1,382	1,576	2,958	1,416	1,623	3,039
40-44	1,339	1,379	2,718	1,682	1,670	3,352	1,628	1,543	3,171	1,393	1,306	2,699	1,455	1,561	3,016
45-49	1,202	1,270	2,472	1,369	1,369	2,738	1,710	1,657	3,367	1,659	1,534	3,193	1,427	1,302	2,729
50-54	1,121	1,161	2,282	1,206	1,261	2,467	1,372	1,360	2,732	1,708	1,647	3,355	1,661	1,526	3,187
55-59	1,054	1,028	2,082	1,093	1,141	2,234	1,177	1,240	2,417	1,340	1,338	2,678	1,668	1,620	3,288
60-64	745	739	1,484	987	988	1,975	1,028	1,100	2,128	1,111	1,198	2,309	1,268	1,295	2,563
65-69	549	539	1,088	674	694	1,368	895	929	1,824	936	1,037	1,973	1,015	1,132	2,147
70-74	412	511	923	467	487	954	575	627	1,202	765	840	1,605	803	937	1,740
75-79	304	380	684	324	428	752	367	408	775	451	525	976	599	703	1,302
80+	256	467	723	331	564	895	379	658	1,037	430	697	1,127	513	809	1,322
All ages	20,762	21,498	42,260	21,443	22,316	43,759	22,070	23,095	45,165	22,614	23,811	46,425	23,035	24,420	47,455

Table 8.1(c) - Projections of the resident population by sex - Island of Rodrigues, 2016 - 2056 (cont'd)

Age	2 0 4 1			2 0 4 6			2 0 5 1			2 0 5 6		
	Male	Female	B.sexes	Male	Female	B.sexes	Male	Female	B.sexes	Male	Female	B. sexes
0-4	1,805	1,716	3,521	1,755	1,669	3,424	1,721	1,637	3,358	1,705	1,621	3,326
5-9	1,852	1,760	3,612	1,804	1,715	3,519	1,753	1,668	3,421	1,719	1,636	3,355
10-14	1,870	1,777	3,647	1,851	1,759	3,610	1,802	1,714	3,516	1,752	1,667	3,419
15-19	1,709	1,707	3,416	1,723	1,722	3,445	1,703	1,705	3,408	1,655	1,660	3,315
20-24	1,430	1,576	3,006	1,466	1,612	3,078	1,480	1,627	3,107	1,461	1,609	3,070
25-29	1,085	1,485	2,570	1,159	1,467	2,626	1,195	1,503	2,698	1,210	1,518	2,728
30-34	1,150	1,535	2,685	1,003	1,412	2,415	1,077	1,395	2,472	1,113	1,430	2,543
35-39	1,451	1,736	3,187	1,235	1,536	2,771	1,090	1,413	2,503	1,164	1,397	2,561
40-44	1,490	1,609	3,099	1,525	1,723	3,248	1,311	1,525	2,836	1,166	1,404	2,570
45-49	1,490	1,556	3,046	1,526	1,605	3,131	1,561	1,721	3,282	1,349	1,526	2,875
50-54	1,435	1,297	2,732	1,499	1,549	3,048	1,535	1,598	3,133	1,569	1,713	3,282
55-59	1,624	1,502	3,126	1,407	1,278	2,685	1,470	1,526	2,996	1,505	1,574	3,079
60-64	1,582	1,570	3,152	1,543	1,457	3,000	1,339	1,241	2,580	1,399	1,483	2,882
65-69	1,161	1,226	2,387	1,449	1,488	2,937	1,416	1,383	2,799	1,230	1,178	2,408
70-74	872	1,023	1,895	999	1,107	2,106	1,248	1,344	2,592	1,221	1,249	2,470
75-79	628	785	1,413	683	856	1,539	781	927	1,708	975	1,126	2,101
80+	654	1,012	1,666	738	1,193	1,931	815	1,353	2,168	918	1,501	2,419
All ages	23,288	24,872	48,160	23,365	25,148	48,513	23,297	25,280	48,577	23,111	25,292	48,403

Table 8.2(a) - Projected demographic rates - Republic of Mauritius, 2016 - 2056

	2016 - 2021	2021 - 2026	2026 - 2031	2031 - 2036	2036 - 2041	2041 - 2046	2046 - 2051	2051 - 2056
Average annual growth rate (%)	0.1	-0.1	-0.3	-0.5	-0.7	-0.9	-1.0	-1.1
Crude birth rate	10.2	9.8	9.3	8.5	7.8	7.2	7.0	6.9
Crude death rate	8.0	9.5	10.7	12.2	13.6	14.9	16.1	17.0
Age specific fertility rates:								
Age of woman (years)								
15 - 19	26.4	26.4	26.4	26.4	26.4	26.4	26.4	26.4
20 - 24	67.4	67.4	67.4	67.4	67.4	67.4	67.4	67.4
25 - 29	86.6	86.6	86.6	86.6	86.6	86.6	86.6	86.6
30 - 34	63.3	63.3	63.3	63.3	63.3	63.3	63.3	63.3
35 - 39	28.9	28.9	28.9	28.9	28.9	28.9	28.9	28.9
40 - 44	6.9	6.9	6.9	6.9	6.9	6.9	6.9	6.9
45 - 49	0.3	0.3	0.3	0.3	0.3	0.3	0.3	0.3
Total fertility rate	1.40	1.40	1.40	1.40	1.40	1.40	1.40	1.40
Gross reproduction rate	0.69	0.69	0.69	0.69	0.69	0.70	0.70	0.70
Net reproduction rate	0.67	0.68	0.68	0.68	0.69	0.69	0.69	0.69
Mean female population (15-49) years	318,624	310,794	293,642	272,395	253,558	232,913	210,569	188,873

Table 8.2(b) - Projected demographic rates - Island of Mauritius, 2016 - 2056

	2016 - 2021	2021 - 2026	2026 - 2031	2031 - 2036	2036 - 2041	2041 - 2046	2046 - 2051	2051 - 2056
Average annual growth rate (%)	0.0	-0.1	-0.3	-0.5	-0.8	-0.9	-1.1	-1.2
Crude birth rate	9.9	9.6	9.0	8.2	7.5	6.9	6.7	6.5
Crude death rate	8.1	9.5	10.8	12.3	13.8	15.1	16.3	17.3
Age specific fertility rates:								
Age of woman (years)								
15 - 19	24.9	24.9	24.9	24.9	24.9	24.9	24.9	24.9
20 - 24	66.3	66.3	66.3	66.3	66.3	66.3	66.3	66.3
25 - 29	85.8	85.8	85.8	85.8	85.8	85.8	85.8	85.8
30 - 34	62.5	62.5	62.5	62.5	62.5	62.5	62.5	62.5
35 - 39	27.7	27.7	27.7	27.7	27.7	27.7	27.7	27.7
40 - 44	6.3	6.3	6.3	6.3	6.3	6.3	6.3	6.3
45 - 49	0.3	0.3	0.3	0.3	0.3	0.3	0.3	0.3
Total fertility rate	1.37	1.37	1.37	1.37	1.37	1.37	1.37	1.37
Gross reproduction rate	0.67	0.67	0.67	0.67	0.67	0.67	0.67	0.67
Net reproduction rate	0.66	0.66	0.66	0.67	0.67	0.67	0.67	0.67
Mean female population (15-49) years	307,433	299,323	282,245	261,216	242,407	221,772	199,586	178,156

Table 8.2(c) - Projected demographic rates - Island of Rodrigues, 2016 - 2056

	2016 - 2021	2021 - 2026	2026 - 2031	2031 - 2036	2036 - 2041	2041 - 2046	2046 - 2051	2051 - 2056
Average annual growth rate (%)	0.7	0.6	0.6	0.4	0.3	0.2	0.0	-0.1
Crude birth rate	16.8	16.5	16.1	15.6	14.9	14.3	13.9	13.8
Crude death rate	6.3	6.8	7.3	8.0	8.8	9.7	10.6	11.4
Age specific fertility rates:								
Age of woman (years)								
15 - 19	59.0	59.0	59.0	59.0	59.0	59.0	59.0	59.0
20 - 24	95.0	95.0	95.0	95.0	95.0	95.0	95.0	95.0
25 - 29	110.0	110.0	110.0	110.0	110.0	110.0	110.0	110.0
30 - 34	88.4	88.4	88.4	88.4	88.4	88.4	88.4	88.4
35 - 39	62.0	62.0	62.0	62.0	62.0	62.0	62.0	62.0
40 - 44	23.3	23.3	23.3	23.3	23.3	23.3	23.3	23.3
45 - 49	2.6	2.6	2.6	2.6	2.6	2.6	2.6	2.6
Total fertility rate	2.20	2.20	2.20	2.20	2.20	2.20	2.20	2.20
Gross reproduction rate	1.07	1.07	1.07	1.07	1.07	1.07	1.07	1.07
Net reproduction rate	1.05	1.05	1.05	1.06	1.06	1.06	1.06	1.06
Mean female population (15-49) years	11,191	11,471	11,398	11,179	11,151	11,141	10,983	10,717

Table 8.3(a) - Distribution of the resident population by selected age group, age indicators and dependency ratio

Republic of Mauritius, 2016 - 2056

Age group (Years)	2016		2021		2026		2031		2036		2041		2046		2051		2056	
	Number	%	Number	%	Number	%	Number	%	Number	%	Number	%	Number	%	Number	%	Number	%
Under 5	67,486	5.3	63,531	5.0	61,540	4.9	57,585	4.6	51,836	4.3	45,836	3.9	41,049	3.7	37,743	3.6	35,196	3.5
Under 15	240,247	19.0	209,334	16.5	192,318	15.3	182,462	14.7	170,799	14.1	155,126	13.3	138,617	12.4	124,543	11.7	113,915	11.4
15 - 49	649,390	51.4	641,444	50.6	620,814	49.2	575,636	46.3	539,522	44.5	502,930	43.0	458,487	41.0	414,053	39.0	370,499	36.9
15 - 59	828,411	65.6	819,272	64.6	785,594	62.3	752,450	60.5	719,305	59.3	672,011	57.4	632,057	56.5	587,736	55.4	534,676	53.3
15 - 64	896,987	71.0	897,413	70.8	873,744	69.3	830,848	66.8	795,973	65.7	762,225	65.1	712,403	63.7	668,082	62.9	619,469	61.8
15 & over	1,023,226	81.0	1,058,315	83.5	1,068,552	84.7	1,060,502	85.3	1,041,490	85.9	1,014,923	86.7	980,042	87.6	937,250	88.3	889,194	88.6
60 & over	194,815	15.4	239,043	18.9	282,958	22.4	308,052	24.8	322,185	26.6	342,912	29.3	347,985	31.1	349,514	32.9	354,518	35.3
65 & over	126,239	10.0	160,902	12.7	194,808	15.5	229,654	18.5	245,517	20.3	252,698	21.6	267,639	23.9	269,168	25.4	269,725	26.9
All ages	1,263,473	100.0	1,267,649	100.0	1,260,870	100.0	1,242,964	100.0	1,212,289	100.0	1,170,049	100.0	1,118,659	100.0	1,061,793	100.0	1,003,109	100.0
Mean age	36.5		38.5		40.3		41.9		43.3		44.6		45.8		46.8		47.7	
Median age	35.7		38.1		40.2		42.2		44.0		46.0		47.8		49.5		51.1	
Dependency ratio	408.6		412.6		443.1		496.0		523.0		535.0		570.3		589.3		619.3	

Table 8.3(b) - Distribution of the resident population by selected age group, age indicators and dependency ratio

Island of Mauritius, 2016 - 2056

Age group (Years)	2016		2021		2026		2031		2036		2041		2046		2051		2056	
	Number	%	Number	%	Number	%	Number	%	Number	%	Number	%	Number	%	Number	%	Number	%
Under 5	63,984	5.2	59,975	4.9	57,915	4.8	53,932	4.5	48,221	4.1	42,315	3.8	37,625	3.5	34,385	3.4	31,870	3.3
Under 15	228,781	18.7	198,516	16.2	181,649	14.9	171,640	14.3	159,917	13.7	144,346	12.9	128,064	12.0	114,248	11.3	103,815	10.9
15 - 49	627,862	51.4	619,148	50.6	598,433	49.2	554,056	46.3	518,498	44.5	481,921	43.0	437,773	40.9	393,747	38.9	350,837	36.7
15 - 59	802,519	65.7	792,275	64.7	758,064	62.4	724,837	60.6	691,806	59.4	645,144	57.5	605,610	56.6	561,301	55.4	508,653	53.3
15 - 64	869,611	71.2	868,441	71.0	844,086	69.4	800,926	66.9	765,911	65.8	732,206	65.3	682,956	63.8	639,067	63.1	590,564	61.9
15 & over	992,432	81.3	1,025,374	83.8	1,034,056	85.1	1,024,899	85.7	1,004,917	86.3	977,543	87.1	942,082	88.0	898,968	88.7	850,891	89.1
60 & over	189,913	15.6	233,099	19.0	275,992	22.7	300,062	25.1	313,111	26.9	332,399	29.6	336,472	31.4	337,667	33.3	342,238	35.8
65 & over	122,821	10.1	156,933	12.8	189,970	15.6	223,973	18.7	239,006	20.5	245,337	21.9	259,126	24.2	259,901	25.7	260,327	27.3
All ages	1,221,213	100.0	1,223,890	100.0	1,215,705	100.0	1,196,539	100.0	1,164,834	100.0	1,121,889	100.0	1,070,146	100.0	1,013,216	100.0	954,706	100.0
Mean age	36.6		38.7		40.5		42.1		43.6		44.9		46.1		47.2		48.1	
Median age	35.9		38.4		40.4		42.4		44.3		46.3		48.2		49.9		51.5	
Dependency ratio	404.3		409.3		440.3		493.9		520.8		532.2		566.9		585.5		616.6	

Table 8.3(c) - Distribution of the resident population by selected age group, age indicators and dependency ratio

Island of Rodrigues, 2016 - 2056

Age group (Years)	2016		2021		2026		2031		2036		2041		2046		2051		2056	
	Number	%	Number	%	Number	%	Number	%	Number	%	Number	%	Number	%	Number	%	Number	%
Under 5	3,502	8.3	3,556	8.1	3,625	8.0	3,653	7.9	3,615	7.6	3,521	7.3	3,424	7.1	3,358	6.9	3,326	6.9
Under 15	11,466	27.1	10,818	24.7	10,669	23.6	10,822	23.3	10,882	22.9	10,780	22.4	10,553	21.8	10,295	21.2	10,100	20.9
15 - 49	21,528	50.9	22,296	51.0	22,381	49.6	21,580	46.5	21,024	44.3	21,009	43.6	20,714	42.7	20,306	41.8	19,662	40.6
15 - 59	25,892	61.3	26,997	61.7	27,530	61.0	27,613	59.5	27,499	57.9	26,867	55.8	26,447	54.5	26,435	54.4	26,023	53.8
15 - 64	27,376	64.8	28,972	66.2	29,658	65.7	29,922	64.5	30,062	63.3	30,019	62.3	29,447	60.7	29,015	59.7	28,905	59.7
15 & over	30,794	72.9	32,941	75.3	34,496	76.4	35,603	76.7	36,573	77.1	37,380	77.6	37,960	78.2	38,282	78.8	38,303	79.1
60 & over	4,902	11.6	5,944	13.6	6,966	15.4	7,990	17.2	9,074	19.1	10,513	21.8	11,513	23.7	11,847	24.4	12,280	25.4
65 & over	3,418	8.1	3,969	9.1	4,838	10.7	5,681	12.2	6,511	13.7	7,361	15.3	8,513	17.5	9,267	19.1	9,398	19.4
All ages	42,260	100.0	43,759	100.0	45,165	100.0	46,425	100.0	47,455	100.0	48,160	100.0	48,513	100.0	48,577	100.0	48,403	100.0
Mean age	31.9		33.4		34.7		35.9		37.0		38.0		38.8		39.5		40.0	
Median age	29.4		31.0		32.8		34.4		36.0		37.5		38.9		39.6		39.8	
Dependency ratio	543.7		510.4		522.9		551.5		578.6		604.3		647.5		674.2		674.6	

Table 8.4(a) - Projections of the resident population under 25 years by single year of age and sex - Republic of Mauritius, 2016 - 2036

Age (Years)	2015		2021		2026		2031		2036	
	Male	Female	Male	Female	Male	Female	Male	Female	Male	Female
0	6,509	6,188	6,359	6,215	6,141	5,941	5,658	5,472	5,014	4,853
1	6,630	6,382	6,402	6,226	6,193	5,991	5,748	5,565	5,135	4,972
2	6,836	6,654	6,457	6,246	6,254	6,050	5,849	5,663	5,266	5,098
3	7,099	6,721	6,512	6,263	6,314	6,111	5,953	5,762	5,396	5,224
4	7,314	7,153	6,567	6,284	6,376	6,169	6,055	5,860	5,527	5,351
(0 - 4)	34,388	33,098	32,297	31,234	31,278	30,262	29,263	28,322	26,338	25,498
5	7,281	7,115	6,497	6,179	6,350	6,207	6,134	5,936	5,652	5,468
6	7,610	7,494	6,618	6,373	6,393	6,218	6,185	5,986	5,742	5,560
7	7,831	7,792	6,824	6,644	6,446	6,240	6,245	6,044	5,842	5,658
8	8,285	8,175	7,089	6,712	6,502	6,257	6,306	6,105	5,945	5,759
9	8,664	8,239	7,301	7,143	6,558	6,276	6,368	6,164	6,048	5,856
(5 - 9)	39,671	38,815	34,329	33,051	32,249	31,198	31,238	30,235	29,229	28,301
10	9,192	8,705	7,275	7,111	6,492	6,176	6,345	6,204	6,129	5,933
11	9,402	9,191	7,603	7,489	6,612	6,370	6,388	6,215	6,180	5,984
12	9,674	9,251	7,824	7,786	6,817	6,640	6,440	6,236	6,241	6,042
13	9,842	9,714	8,276	8,169	7,083	6,707	6,496	6,254	6,301	6,102
14	9,785	9,519	8,656	8,234	7,295	7,139	6,553	6,273	6,361	6,160
(10 - 14)	47,895	46,380	39,634	38,789	34,299	33,032	32,222	31,182	31,212	30,221
15	10,184	9,789	8,990	8,483	7,088	6,897	6,301	5,960	6,182	5,992
16	10,082	9,646	9,193	8,957	7,406	7,264	6,418	6,148	6,223	6,003
17	9,862	9,427	9,462	9,015	7,621	7,552	6,617	6,407	6,272	6,024
18	9,911	9,582	9,626	9,466	8,061	7,922	6,875	6,472	6,328	6,042
19	9,914	9,826	9,570	9,277	8,433	7,987	7,081	6,889	6,381	6,059
(15 - 19)	49,953	48,270	46,841	45,198	38,609	37,622	33,292	31,876	31,386	30,120
20	9,553	9,521	9,811	9,370	8,650	8,099	6,774	6,526	6,032	5,614
21	9,930	9,822	9,710	9,233	8,839	8,552	7,075	6,873	6,144	5,791
22	10,009	9,885	9,503	9,024	9,103	8,608	7,279	7,147	6,335	6,034
23	10,215	10,302	9,552	9,172	9,262	9,037	7,699	7,496	6,582	6,096
24	10,307	9,872	9,553	9,406	9,207	8,857	8,058	7,557	6,780	6,489
(20 - 24)	50,014	49,402	48,129	46,205	45,061	43,153	36,885	35,599	31,873	30,024

Table 8.4(b) - Projections of the resident population under 25 years by single year of age and sex - Island of Mauritius, 2016 - 2036

Age (Years)	2016		2021		2026		2031		2036	
	Male	Female	Male	Female	Male	Female	Male	Female	Male	Female
0	6,168	5,811	6,019	5,883	5,772	5,591	5,276	5,110	4,646	4,503
1	6,293	6,054	6,051	5,887	5,823	5,640	5,371	5,206	4,766	4,621
2	6,482	6,311	6,092	5,899	5,882	5,697	5,475	5,308	4,895	4,746
3	6,744	6,387	6,134	5,910	5,941	5,756	5,581	5,409	5,024	4,871
4	6,949	6,785	6,176	5,924	6,000	5,813	5,686	5,510	5,153	4,996
(0 - 4)	32,636	31,348	30,472	29,503	29,418	28,497	27,389	26,543	24,484	23,737
5	6,958	6,815	6,157	5,803	6,010	5,876	5,765	5,586	5,270	5,106
6	7,238	7,113	6,282	6,046	6,042	5,880	5,815	5,635	5,365	5,202
7	7,443	7,447	6,471	6,302	6,083	5,894	5,874	5,692	5,469	5,304
8	7,866	7,775	6,733	6,378	6,124	5,903	5,934	5,751	5,574	5,406
9	8,267	7,793	6,937	6,776	6,167	5,917	5,992	5,808	5,679	5,506
(5 - 9)	37,772	36,943	32,580	31,305	30,426	29,470	29,380	28,472	27,357	26,524
10	8,800	8,303	6,952	6,811	6,152	5,800	6,005	5,873	5,760	5,583
11	8,941	8,778	7,231	7,108	6,276	6,043	6,037	5,877	5,810	5,633
12	9,250	8,809	7,436	7,442	6,465	6,298	6,078	5,891	5,870	5,690
13	9,422	9,305	7,859	7,770	6,727	6,374	6,119	5,900	5,929	5,748
14	9,364	9,110	8,259	7,788	6,931	6,772	6,162	5,914	5,987	5,805
(10 - 14)	45,777	44,305	37,737	36,919	32,551	31,287	30,401	29,455	29,356	28,459
15	9,773	9,389	8,626	8,092	6,790	6,606	5,990	5,596	5,869	5,672
16	9,648	9,234	8,764	8,555	7,063	6,894	6,110	5,831	5,900	5,676
17	9,492	9,040	9,067	8,585	7,263	7,218	6,295	6,076	5,940	5,690
18	9,554	9,222	9,236	9,069	7,677	7,536	6,549	6,150	5,981	5,699
19	9,549	9,479	9,179	8,879	8,067	7,554	6,748	6,534	6,022	5,712
(15 - 19)	48,016	46,364	44,872	43,180	36,860	35,808	31,692	30,187	29,712	28,449
20	9,225	9,129	9,452	8,990	8,331	7,727	6,518	6,250	5,768	5,270
21	9,565	9,435	9,331	8,842	8,464	8,169	6,780	6,523	5,883	5,492
22	9,646	9,527	9,180	8,656	8,757	8,198	6,971	6,831	6,062	5,722
23	9,925	9,990	9,241	8,831	8,921	8,659	7,369	7,130	6,306	5,792
24	9,995	9,556	9,235	9,076	8,865	8,478	7,743	7,147	6,498	6,154
(20 - 24)	48,356	47,637	46,439	44,395	43,338	41,231	35,381	33,881	30,517	28,430

Table 8.4(c) - Projections of the resident population under 25 years by single year of age and sex - Island of Rodrigues, 2016 - 2036

Age (Years)	2016		2021		2026		2031		2036	
	Male	Female	Male	Female	Male	Female	Male	Female	Male	Female
0	341	377	340	332	369	350	382	362	368	350
1	337	328	351	339	370	351	377	359	369	351
2	354	343	365	347	372	353	374	355	371	352
3	355	334	378	353	373	355	372	353	372	353
4	365	368	391	360	376	356	369	350	374	355
(0 - 4)	1,752	1,750	1,825	1,731	1,860	1,765	1,874	1,779	1,854	1,761
5	323	300	340	376	340	331	369	350	382	362
6	372	381	336	327	351	338	370	351	377	358
7	388	345	353	342	363	346	371	352	373	354
8	419	400	356	334	378	354	372	354	371	353
9	397	446	364	367	391	359	376	356	369	350
(5 - 9)	1,899	1,872	1,749	1,746	1,823	1,728	1,858	1,763	1,872	1,777
10	392	402	323	300	340	376	340	331	369	350
11	461	413	372	381	336	327	351	338	370	351
12	424	442	388	344	352	342	362	345	371	352
13	420	409	417	399	356	333	377	354	372	354
14	421	409	397	446	364	367	391	359	374	355
(10 - 14)	2,118	2,075	1,897	1,870	1,748	1,745	1,821	1,727	1,856	1,762
15	411	400	364	391	298	291	311	364	313	320
16	434	412	429	402	343	370	308	317	323	327
17	370	387	395	430	358	334	322	331	332	334
18	357	360	390	397	384	386	326	322	347	343
19	365	347	391	398	366	433	333	355	359	347
(15 - 19)	1,937	1,906	1,969	2,018	1,749	1,814	1,600	1,689	1,674	1,671
20	328	392	359	380	319	372	256	276	264	344
21	365	387	379	391	375	383	295	350	261	299
22	363	358	323	368	346	410	308	316	273	312
23	290	312	311	341	341	378	330	366	276	304
24	312	316	318	330	342	379	315	410	282	335
(20 - 24)	1,658	1,765	1,690	1,810	1,723	1,922	1,504	1,718	1,356	1,594

Fig 8 : Resident Mid-Year Population by MVCA - 2016

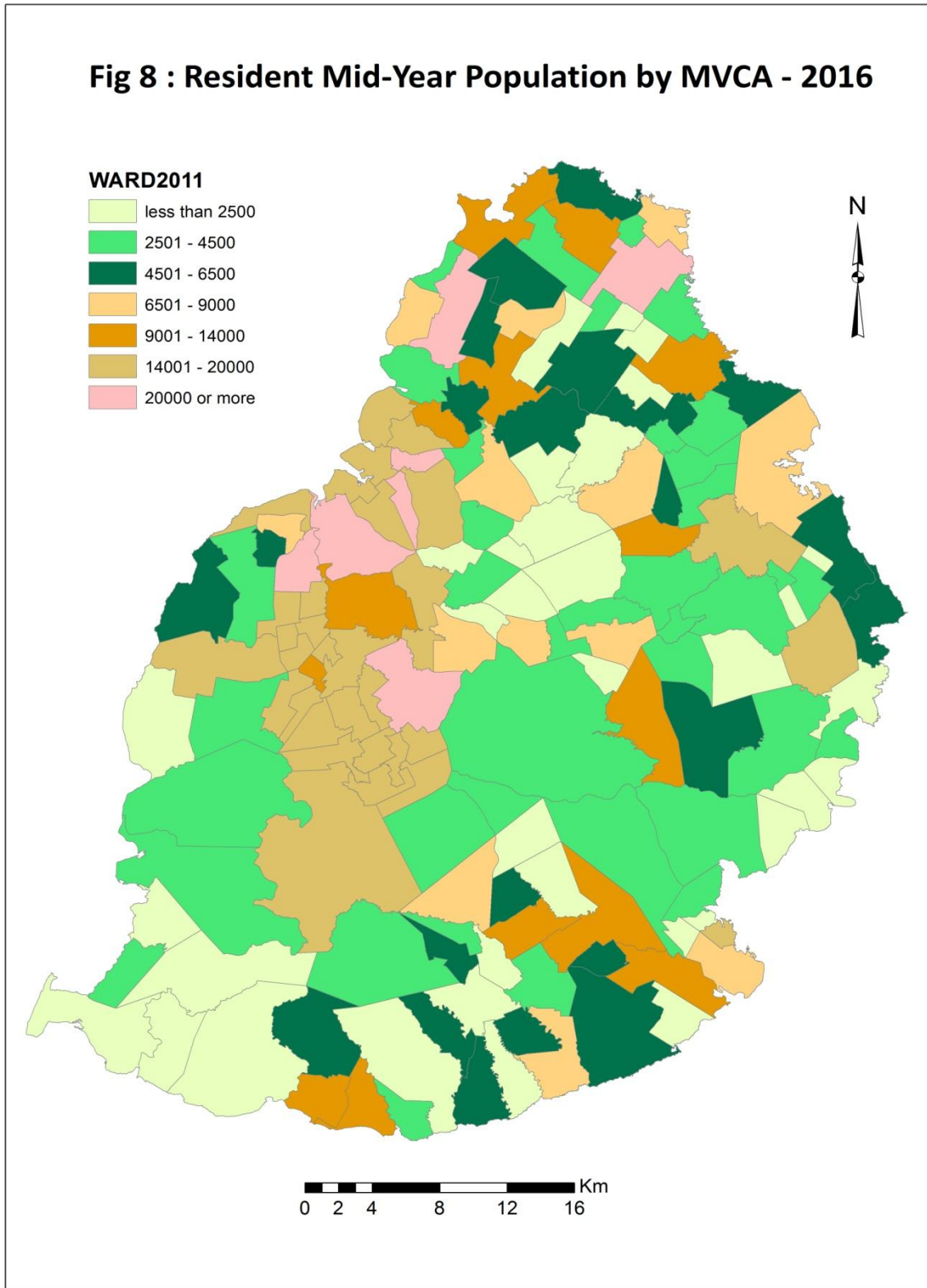

GLOSSARY

Population

De facto population: a population enumerated or estimated on the basis of those present at a particular time, including temporary visitors but excluding residents temporarily absent.

Resident (De jure) population: a population enumerated or estimated on the basis of normal residence, excluding temporary visitors but including residents temporarily absent.

Natural Increase: the excess of births over deaths.

Rate of Natural Increase: the difference between the births and deaths occurring during a year per 1,000 mid-year population. This rate is the difference between the "crude birth rate" and the "crude death rate".

Age structure

Dependency ratio: the combined child population (under 15 years) and population aged 65 years and over per 1,000 population of intermediate age (15 - 64 years) in a particular year.

Median age: the age which divides the population into two equal-size groups, one of which is younger and the other older than the median.

Fertility

Crude birth rate: the number of live births registered in a year per 1,000 mid-year population.

Age specific fertility rate: the number of live births to women of a specified age-group per 1,000 women in that age-group.

General fertility rate: the number of live births occurring in a year per 1,000 women aged (15 - 49) years at mid-year.

Total fertility rate: the average number of children born to an average woman assuming that she survives to the end of her child-bearing age and is subjected to a fixed schedule of age-specific fertility rates.

Gross reproduction rate: the average number of daughters born to an average woman assuming that she survives to the end of her child-bearing age and is subjected to a fixed schedule of age-specific fertility rates.

Net reproduction rate: the extent to which an average woman will replace herself, assuming a fixed schedule of age-specific mortality and fertility rates to prevail through her reproductive span of life.

Live birth order: the ordinal number of a given live birth in relation to all previous live births of the same woman.

Mortality

Crude death rate : the number of deaths in a year per 1,000 mid-year population.

Age specific death rate: the number of deaths of a specified age-group occurring in a year per 1,000 mid-year population in that age-group.

Infant death: death of an infant aged under one year.

Infant mortality rate: the number of infant deaths in a year per 1,000 live-births during the year.

Still birth: a child born after the twenty-eighth week of pregnancy and not breathing or showing any signs of life at any time after being completely expelled from the mother.

Still birth rate: the number of still births in a year per 1,000 total births (live births and still births) during the year.

Early neonatal mortality rate: the number of deaths of infants under 7 days of age in a year per 1,000 live births during the year.

Late neonatal mortality rate: the number of deaths of infants aged from 7 to 27 days in a year per 1,000 live births during the year.

Neonatal mortality rate: the number of deaths of infants aged less than 28 days in a year per 1,000 live births during the year.

Post neonatal mortality rate: the number of deaths of infants aged from 28 days to under one year in a year, per 1,000 live births during the year.

Perinatal mortality rate: the sum of the number of deaths of infants aged under 7 days and the number of still births in a year per 1,000 total births (live + still) during that year.

Expectation of live at birth (e_0): the average number of years that a new born child would be expected to live if subjected to the mortality conditions expressed by a particular set of age-specific death rates.

Marriage

Marriage rate: the number of persons married in a year per 1,000 mid-year population.

Divorce

Divorce rate: the number of persons divorced in a year per 1,000 mid-year population.

International Migration

Net migration: because of the absence of reliable data on immigrants and emigrants, the net migration is taken as the difference between international arrivals and departures of residents.

Net migration rate : the net migration in a year per 1,000 mid-year population.