

**DIGEST
OF
DEMOGRAPHIC STATISTICS
2015**

CONTACT PERSONS :

Mrs C.Martial (Statistician)

Mrs R.Boolakey (Senior Statistical Officer)

Demography Unit

Statistics Mauritius

LIC Building

John Kennedy Street

Port Louis

Tel : 2122316

2122317

2080859

Fax : 2114150

Email : cso_demography@govmu.org

DIGEST OF DEMOGRAPHIC STATISTICS - 2015

FOREWORD

This is the thirty-first issue of a regular publication of Statistics Mauritius on Demographic Statistics. It presents the latest available statistics on population, live births, still births, marriages, deaths and divorces. A set of population projections and life-tables is also included.

As in previous issues, data are presented for the islands of Mauritius and Rodrigues, as well as for the Republic.

It is hoped that the data published in this report will prove valuable to the public at large and particularly to planners and decision makers.

Data required for the preparation of this report were obtained mainly from the Civil Status Division of the Prime Minister's Office and from the Judicial Department. The assistance and cooperation of these two departments are herewith gratefully acknowledged.

Y. Cassimally
Ag Director of Statistics

Statistics Mauritius,
Ministry of Finance and Economic Development,
Port Louis.
MAURITIUS

October 2016

CONTENTS

Introductory notes	Page 13-18
--------------------	----------------------

SECTION 1 - POPULATION

Table	1.1	- Estimated resident population of Mauritius as at 31st December 2014 & 2015	21
	1.2	- Evolution of the resident population of the Republic of Mauritius as from the 2011 census to 1st July 2015	21
	1.3	- Population growth in intercensal periods - Republic of Mauritius, 1851 - 2011	22
	1.4(a)	- Population enumerated at each census by population group and sex - Island of Mauritius, 1846 - 1952	23
	1.4(b)	- Population enumerated at each census by community and sex - Republic of Mauritius, 1962 - 2011	24
	1.5	- Rate of increase of the population of the Republic of Mauritius as compared with other countries, 2010 - 2014	25
	1.6	- Evolution of the population of the Republic of Mauritius by geographical district and sex between the 2000 and 2011 censuses	26
	1.7	- Estimated resident population by geographical district, sex and density - Republic of Mauritius, 2014 & 2015 (Mid-year estimates)	28
	1.8	- Estimated resident population by geographical district, sex and density - Republic of Mauritius, 2014 & 2015 (End-of-year estimates)	29
	1.9	- Population by urban/rural residence and sex at the 2000 and 2011 censuses and the intercensal increase - Republic of Mauritius	30
	1.10	- Estimated resident population by urban/rural residence and sex - Republic of Mauritius, 2014 & 2015 (Mid-year estimates)	32
	1.11	- Estimated resident population by urban/rural residence and sex - Republic of Mauritius, 2014 & 2015 (End-of-year estimates)	33

CONTENTS (Cont'd)

		Page
Table	1.12 - Estimated resident population by district, Municipal Council Area (MCA) and Village Council Area (VCA) - Republic of Mauritius, 1st July 2014 & 2015	34
	1.13(a) - Age distribution of the population as enumerated at the 2000 and 2011 censuses, Republic of Mauritius	39
	1.13(b) - Age distribution of the population as enumerated at the 2000 and 2011 censuses, Island of Mauritius	41
	1.13(c) - Age distribution of the population as enumerated at the 2000 and 2011 censuses, Island of Rodrigues	42
	1.14(a) - Estimated resident population by age group and sex, Republic of Mauritius, 1st July 2014 & 1st July 2015	43
	1.14(b) - Estimated resident population by age group and sex, Island of Mauritius, 1st July 2014 & 1st July 2015	44
	1.15(a) - Distribution of the resident population by selected age group and sex - Republic of Mauritius, 1st July 2014 & 1st July 2015	45
	1.15(b) - Distribution of the resident population by selected age group and sex - Island of Mauritius, 1st July 2014 & 1st July 2015	46
	1.16 - Female population in the reproductive ages - Republic of Mauritius and Island of Mauritius, 2006 - 2015 (Mid - year estimates)	47
	1.17(a) - Growth of the resident population and vital statistics - Republic of Mauritius, 2011 - 2015	48
	1.17(b) - Growth of the resident population and vital statistics - Island of Mauritius, 2011 - 2015	49
	1.17(c) - Growth of the resident population and vital statistics - Island of Rodrigues, 2011 - 2015	50
	1.18 - Mid-year population estimates by sex, Republic of Mauritius, Island of Mauritius, Island of Rodrigues, 1996 - 2015	51

CONTENTS (Cont'd)

		Page
Table 1.19	- End-of-year population estimates by sex, Republic of Mauritius, Island of Mauritius, Island of Rodrigues, 1996 - 2015	52

SECTION 2 - VITAL STATISTICS

2.1	- Vital statistics by district and sex - Republic of Mauritius, 2015	55
2.2(a)	- Population and vital statistics - Republic of Mauritius, 1980 - 2015	56
2.2(b)	- Population and vital statistics - Island of Mauritius, 1974 - 2015	57
2.2(c)	- Population and vital statistics - Island of Rodrigues, 1980 - 2015	58
2.3(a)	- Population and vital statistics rates - Republic of Mauritius, 1980 - 2015	59
2.3(b)	- Population and vital statistics rates - Island of Mauritius, 1974 - 2015	61
2.3(c)	- Population and vital statistics rates - Island of Rodrigues, 1980 - 2015	62
2.4(a)	- Registered vital statistics by sex - Republic of Mauritius, 1996 - 2015	63
2.4(b)	- Registered vital statistics by sex - Island of Mauritius, 1996 - 2015	64
2.4(c)	- Registered vital statistics by sex - Island of Rodrigues, 1996 - 2015	65

SECTION 3 - LIVE BIRTHS

3.1	- Live births registered by month and sex-Republic of Mauritius, Island of Mauritius and Island of Rodrigues , 2015	69
3.2(a)	- Live births by month of registration - Republic of Mauritius, 2006 - 2015	70
3.2(b)	- Live births by month of registration - Island of Mauritius, 2006 - 2015	71

CONTENTS (Cont'd)

	Page
Table 3.2(c) - Live births by month of registration - Island of Rodrigues, 2006 - 2015	72
3.3 - Live births registered by geographical district - Republic of Mauritius, 2006 - 2015	73
3.4 - Crude birth rate by geographical district - Republic of Mauritius, 2006 - 2015	74
3.5 - Live births registered by Municipal Council Area - Republic of Mauritius, 2006 - 2015	75
3.6 - Live births occurred by sex - Republic of Mauritius, Island of Mauritius and Island of Rodrigues, 2006 - 2015	76
3.7(a) - Live births occurred by month and sex - Republic of Mauritius, 2013 - 2015	77
3.7(b) - Live births occurred by month and sex - Island of Mauritius, 2013 - 2015	78
3.7(c) - Live births occurred by month and sex - Island of Rodrigues, 2013 - 2015	79
3.8(a) - Live births occurred by age of mother and live birth order - Republic of Mauritius, 2014 & 2015	80
3.8(b) - Live births occurred by age of mother and live birth order - Island of Mauritius, 2014 & 2015	81
3.8(c) - Live births occurred by age of mother and live birth order - Island of Rodrigues, 2014 & 2015	82
3.9(a) - Age specific fertility rates by age of mother and live birth order - Republic of Mauritius, 2000 & 2011	83
3.9(b) - Age specific fertility rates by age of mother and live birth order - Island of Mauritius, 2000 & 2011	84
3.9(c) - Age specific fertility rates by age of mother and live birth order - Island of Rodrigues, 2000 & 2011	85
3.10(a) - Age specific fertility rates by age of mother and live birth order - Republic of Mauritius, 2014 & 2015	86

CONTENTS (Cont'd)

	Page
Table 3.10(b) - Age specific fertility rates by age of mother and live birth order - Island of Mauritius, 2014 & 2015	87
3.11 - Age specific fertility rates by age of mother - Republic of Mauritius and Island of Mauritius, 2006 - 2015	88
3.12 - Fertility rates - Republic of Mauritius and Island of Mauritius, 2006 - 2015	90
3.13 - Fertility rates - Island of Rodrigues, 2006 - 2015	92
3.14(a) - Live births occurred by duration of union - Republic of Mauritius, 2006 - 2015	93
3.14(b) - Live births occurred by duration of union - Island of Mauritius, 2006 - 2015	94
3.14(c) - Live births occurred by duration of union - Island of Rodrigues, 2006 - 2015	95
3.15(a) - Live births occurred by interval since previous live birth and live birth order - Republic of Mauritius, 2015	96
3.15(b) - Live births occurred by interval since previous live birth and live birth order - Island of Mauritius, 2015	97
3.15(c) - Live births occurred by interval since previous live birth and live birth order - Island of Rodrigues, 2015	98
3.16(a) - Live births occurred by age of mother and age of father - Republic of Mauritius, 2014 & 2015	99
3.16(b) - Live births occurred by age of mother and age of father - Island of Mauritius, 2014 & 2015	100
3.16(c) - Live births occurred by age of mother and age of father - Island of Rodrigues, 2014 & 2015	101
3.17(a) - Live births occurred by age of mother - Republic of Mauritius, 2006 - 2015	102

CONTENTS (Cont'd)

		Page
Table	3.17(b) - Live births occurred by age of mother - Island of Mauritius, 2006 - 2015	103

SECTION 4 - STILL BIRTHS

	4.1(a) - Still births by month of registration - Republic of Mauritius, 2006 - 2015	107
	4.1(b) - Still births by month of registration - Island of Mauritius, 2006 - 2015	108
	4.1(c) - Still births by month of registration - Island of Rodrigues, 2006 - 2015	109
	4.2 - Still births by geographical district - Republic of Mauritius, 2006 - 2015	110
	4.3 - Still birth rate by geographical district - Republic of Mauritius, 2006 - 2015	111

SECTION 5 - DEATHS

	5.1(a) - Deaths by month of registration - Republic of Mauritius, 2006 - 2015	115
	5.1(b) - Deaths by month of registration - Island of Mauritius, 2006 - 2015	116
	5.1(c) - Deaths by month of registration - Island of Rodrigues, 2006 - 2015	117
	5.2 - Deaths by geographical district - Republic of Mauritius, 2006 - 2015	118
	5.3 - Crude death rate by geographical district - Republic of Mauritius, 2006 - 2015	119
	5.4 - Deaths by Municipal Council Area - Republic of Mauritius, 2006 - 2015	120

CONTENTS (Cont'd)

		Page
Table	5.5 - Deaths by age group and sex - Republic of Mauritius, Island of Mauritius & Island of Rodrigues, 2015	121
	5.6 - Death rates by age group and sex - Republic of Mauritius, Island of Mauritius & Island of Rodrigues, 2015	122
	5.7(a) - Infant deaths by month of registration - Republic of Mauritius, 2006 - 2015	124
	5.7(b) - Infant deaths by month of registration - Island of Mauritius, 2006 - 2015	125
	5.7(c) - Infant deaths by month of registration - Island of Rodrigues, 2006 - 2015	126
	5.8 - Infant deaths by geographical district - Republic of Mauritius, 2006 - 2015	127
	5.9 - Infant mortality rate by geographical district - Republic of Mauritius, 2006 - 2015	128
	5.10(a) - Infant deaths by age - Republic of Mauritius, 2006 - 2015	129
	5.10(b) - Infant deaths by age - Island of Mauritius, 2006 - 2015	130
	5.10(c) - Infant deaths by age - Island of Rodrigues, 2006 - 2015	131
	5.11 - Infant deaths by age and sex - Republic of Mauritius, Island of Mauritius & Island of Rodrigues, 2015	132
	5.12 - Under one-year mortality rates - Republic of Mauritius, Island of Mauritius & Island of Rodrigues, 2006 - 2015	133
	5.13 - Life expectancy by age and sex at each census - Republic of Mauritius, 1962 - 2011	134
	5.14 (a) - Abridged Life Table by sex - Republic of Mauritius , 1999 - 2001	135

CONTENTS (Cont'd)

	Page
Table 5.14 (b) - Abridged Life Table by sex - Island of Mauritius, 1999 - 2001	137
5.14 (c) - Abridged Life Table by sex - Island of Rodrigues, 1998 - 2002	139
5.15 (a) - Abridged Life Table by sex - Republic of Mauritius, 2010 - 2012	141
5.15 (b) - Abridged Life Table by sex - Island of Mauritius, 2010 - 2012	143
5.15 (c) - Abridged Life Table by sex - Island of Rodrigues, 2009 - 2013	145
5.16 (a) - Abridged Life Table by sex - Republic of Mauritius, 2013 - 2015	147
5.16 (b) - Abridged Life Table by sex - Island of Mauritius, 2013 - 2015	149
5.17 - Abridged Life Table by sex - Island of Rodrigues, 2011 - 2015	151
5.18 (a) - Deaths by cause - Republic of Mauritius, 2015	153
5.18 (b) - Deaths by cause - Island of Mauritius, 2015	154
5.18 (c) - Deaths by cause - Island of Rodrigues, 2015	155
5.19 (a) - Deaths by selected causes and sex - Republic of Mauritius, 2015	156
5.19 (b) - Deaths by selected causes and sex - Island of Mauritius, 2015	157
5.19 (c) - Deaths by selected causes and sex - Island of Rodrigues, 2015	158
5.20 - Infant deaths by selected causes - Republic of Mauritius, Island of Mauritius and Island of Rodrigues, 2015	159

CONTENTS (Cont'd)**SECTION 6 - MARRIAGES**

	Page
Table 6.1(a) - Marriages by month of registration - Republic of Mauritius, 2006 - 2015	163
6.1(b) - Marriages by month of registration - Island of Mauritius, 2006 - 2015	164
6.1(c) - Marriages by month of registration - Island of Rodrigues, 2006 - 2015	165
6.2 - Marriages by geographical district - Republic of Mauritius, 2006 - 2015	166
6.3 - Marriage rate by geographical district - Republic of Mauritius, 2006 - 2015	167
6.4 - Marriages by type of marriage celebration - Republic of Mauritius, 2008 - 2015	168
6.5 - Marriages by type of marriage celebration and month - Republic of Mauritius, 2015	169
6.6 - Marriages by type of marriage celebration and district - Republic of Mauritius, 2015	169
6.7 - Marriages by age and previous marital status of bridegroom - Republic of Mauritius, 2014 & 2015	170
6.8 - Marriages by age and previous marital status of bride - Republic of Mauritius, 2014 & 2015	171
6.9 - Marriages by marital status of each party - Republic of Mauritius, Island of Mauritius, Island of Rodrigues, 2015	172
6.10(a) - Marriages by age of bride and age of bridegroom - Republic of Mauritius, 2015	173

CONTENTS (Cont'd)

		Page
Table	6.10(b) - Marriages by age of bride and age of bridegroom - Island of Mauritius, 2015	174
	6.10(c) - Marriages by age of bride and age of bridegroom - Island of Rodrigues, 2015	175

SECTION 7 - DIVORCES

7.1	- Number of divorce cases lodged and disposed of - Republic of Mauritius, 2008 - 2015	179
7.2	- Divorces by number of dependent children - Republic of Mauritius, 2006 - 2015	180
7.3	- Divorces by duration of union - Republic of Mauritius, 2006 - 2015	181

SECTION 8 - POPULATION PROJECTIONS (MEDIUM VARIANT)

8.1(a)	- Projections of the resident population by sex - Republic of Mauritius, 2015 - 2055	185
8.1(b)	- Projections of the resident population by sex - Island of Mauritius, 2015 - 2055	187
8.1(c)	- Projections of the resident population by sex - Island of Rodrigues, 2015 - 2055	189
8.2(a)	- Projected demographic rates - Republic of Mauritius, 2015 - 2055	191
8.2(b)	- Projected demographic rates - Island of Mauritius, 2015 - 2055	192
8.2(c)	- Projected demographic rates - Island of Rodrigues, 2015 - 2055	193
8.3(a)	- Distribution of the resident population by selected age group, age indicators and dependency ratio - Republic of Mauritius, 2015 - 2055	194
8.3(b)	- Distribution of the resident population by selected age group, age indicators and dependency ratio - Island of Mauritius, 2015 - 2055	195

CONTENTS (Cont'd)

		Page
Table	8.3(c) - Distribution of the resident population by selected age group, age indicators and dependency ratio - Island of Rodrigues, 2015 - 2055	196
	8.4(a) - Projections of the resident population under 25 years by single year of age and sex - Republic of Mauritius, 2015 - 2035	197
	8.4(b) - Projections of the resident population under 25 years by single year of age and sex - Island of Mauritius, 2015 - 2035	198
	8.4(c) - Projections of the resident population under 25 years by single year of age and sex - Island of Rodrigues, 2015 - 2035	199

GRAPHS

Fig.	1 - Resident population by geographical district - Republic of Mauritius, 2000 and 2011 censuses	27
	2 - Urban population by Municipal Council Area - Republic of Mauritius, 2000 and 2011 censuses	31
	3 - Population pyramid - Republic of Mauritius, 2000 and 2011 censuses	40
	4 - Selected vital rates - Republic of Mauritius , 1996 - 2015	60
	5 - Age specific fertility rates - Republic of Mauritius, 2006 - 2015	89
	6 - Selected fertility rates - Republic of Mauritius, 2006 - 2015	91
	7 - Age specific death rates by sex - Republic of Mauritius, 2013 - 2015	123
	8 - Mid - year population by MVCA - Island of Mauritius, 2015	200
	Glossary	201

INTRODUCTORY NOTES

Section 1 - Population

As in the previous issue of the Digest, this report deals with the resident population of the country rather than "de facto" or present population.

Prior to 1990, censuses were taken on a "de facto" basis, i.e they counted all persons present in a household or institution on census night. This method is simple and reduces the risk of omissions and double counts, but it includes non-residents present on census night and excludes residents who were away. For the 1990 and 2000 censuses, a series of questions were asked which allow a count of the resident population to be made by excluding foreign visitors and including residents who were temporarily away on census night. For the 2011 census, combinations of answers to questions asked on whereabouts and usual address enable both the present population (de facto) and the resident population (de jure) counts. The latter was defined as a person who has lived at his/her usual residence for the past twelve months and who intended to live there continuously for at least 12 months.

The resident population base is expected to be more realistic than the "de facto" base. As from 1990, post-censal population estimates relate to resident population. Also, population estimates presented in this publication have been benchmarked with the 2011 Population Census data after adjustment for undercount of persons.

Section 2 - Vital Statistics

The statistics of births, deaths and marriages have been compiled from electronic data supplied by the Civil Status Division, Prime Minister's Office while statistics of divorce have been obtained from the Office of the Master and Registrar, Supreme Court.

Section 3 - Live births

Formerly, the birth statistics published in the Annual Digest of Statistics for any year related only to births which were registered in that year. Although not all births occurring in a year are registered within that year because a delay of 45 days is allowed for registration, the differences between birth statistics tabulated by year of registration and year of occurrence are not expected to be large. However, as recommended by the United Nations, an additional series of tabulations which present birth statistics according to year of occurrence have been included in this report.

All fertility and reproduction rates, whether in previous reports or in the present one, are based on births occurred during the year. The only exception is the crude birth rate which is based on total births registered during the year.

Section 4 - Still births

Data on still births are compiled only according to date of registration. Since still births are normally registered within 24 hours of occurrence, there is not much difference between the data tabulated by date of registration and those tabulated by date of occurrence.

Section 5 - Deaths

The death statistics for any year are based on events registered during that year. Like still births, there is no significant difference between the number registered or occurred since death registration also take place within 24 hours of occurrence.

The main tables included in this section are the life tables for the years 2000, 2011 and 2014 (excluding Rodrigues) and the tables showing deaths due to selected causes. It is to be noted that as from 2005, cause of death is coded according to the "International Statistical Classification of Diseases and Related Health Problems, Tenth Revision" instead of the "International Statistical Classification of Diseases, Injuries and Causes of Death" Revision of 1975 used previously.

Section 6 - Marriages

Prior to 1982, the statistics of marriages for any given year comprised civil marriages and marriages by legally authorised religious persons.

With the introduction of the Civil Status Act of 1981 which came into operation on 1st January 1982, the figures for marriages for the period January 1982 to November 1987 included:

- (a) Civil marriages
- (b) Religious marriages having civil effect
- (c) 'Past religious marriages', i.e. marriages celebrated before 1982 (either in Mauritius or abroad) but registered during the year; and
- (d) Muslim religious marriages (i.e. marriages under Muslim Personal Law)

On the 14th November 1987, the Civil Status Act was amended and since then marriage statistics no longer include Muslim religious marriages under Muslim Personal Law.

It is to be noted that from January 1982 to date, some double counting may be present in the marriage statistics. This occurs because some couples married under Muslim Personal Law during the period January 1982 to November 1987 subsequently marry civilly as well. It is estimated that between 10 to 40 such cases may have been registered annually from 1982 onwards. The total number of marriages celebrated under the Muslim Personal Law during the period when it was in force was 2,580.

Section 7 - Divorces

The number of divorces for any year relates to provisional decrees of divorce which are granted when the Court is satisfied that the petitioner has established his case. Three months after a provisional decree is made, any of the two parties may apply to the Court for the provisional decree to be made permanent.

Section 8 - Projections of the resident population

In the past, regular population projections by sex and age have been prepared either for the Island of Mauritius or more recently, for the Republic as a whole. Given the small population size of Rodrigues separate projections for the island were generally restricted to the total population only. Recently there has been more and more pressing demand for projections by sex and age for the two islands separately. An attempt has therefore been made to prepare such projections and the results are presented in this digest. The projection for the Republic has been obtained by summing the separate projections for the islands of Mauritius and Rodrigues. It has not been possible to integrate Agalega and Saint Brandon islands which together had a resident population of 274 (174 males and 100 females) at the 2011 census.

Until recently, projections published by this office have not gone beyond a range of 20 years. However, there is now more and more interest in long term perspective studies, and in particular the long term implications of ageing with respect to health and pensions issues. It has therefore been decided to carry forward the projections over a period of 40 years and to publish the results although their reliability is expected to diminish over the long range.

- (ii) **Mortality: Sex and age-specific survival ratios improve from current levels in accordance with the Coale and Guang, “New Regional Model Life Tables at High Expectation of Life”.**

Implied life expectancies at birth (e₀) -

Period	Republic of Mauritius		Island of Mauritius		Island of Rodrigues	
	Male	Female	Male	Female	Male	Female
2010-2015	70.63	77.98	70.56	76.75	72.61	76.88
2015-2020	71.51	78.59	71.44	77.35	73.38	77.38
2020-2025	72.33	79.13	72.27	77.88	74.06	77.84
2025-2030	73.08	79.59	73.03	78.34	74.66	78.24
2030-2035	73.75	79.98	73.70	78.73	75.16	78.58
2035-2040	74.34	80.30	74.30	79.04	75.57	78.87
2040-2045	74.83	80.54	74.80	79.28	75.87	79.10
2045-2050	75.23	80.70	75.20	79.44	76.08	79.28
2050-2055	75.52	80.79	75.50	79.52	76.18	79.40

- (iii) **Migration (average annual net migration)**

2015-2025 2025-2030 2030-2035 2035-2040 2040-2045 2045-2050 2050-2055

Republic of Mauritius

Male	-590	- 590	-500	-500	-500	-400	-400
Female	-1360	-1260	-1260	-1160	-1060	-960	-860
Both sexes	-1950	-1850	-1760	-1660	-1560	-1360	-1260

Island of Mauritius

Male	-500	-500	-400	-400	-400	-300	-300
Female	-1300	-1200	-1200	-1100	-1000	-900	-800
Both sexes	-1800	-1700	-1600	-1500	-1400	-1200	-1100

Island of Rodrigues

	<u>2015-2025</u>	<u>2025-2030</u>	<u>2030-2035</u>	<u>2035-2040</u>	<u>2040-2045</u>	<u>2045-2050</u>	<u>2050-2055</u>
Male	-90	-90	-100	-100	-100	-100	-100
Female	-60	-60	-60	-60	-60	-60	-60
Both sexes	-150	-150	-160	-160	-160	-160	-160

Symbols

The following symbols are used throughout:

- Nil or negligible
- ... Not available

SECTION 1

POPULATION

Table 1.1 - Estimated resident population¹ of Mauritius as at 31st December 2014 & 2015

Year	Island	Both sexes	Male	Female	Area ² (km ²)	Density (persons per km ²)
2014	Island of Mauritius (main island & surrounding islets)	1,219,659	603,576	616,083	1,868.4	653
	Island of Rodrigues (main island & surrounding islets)	41,788	20,584	21,204	110.1	380
	Agalega & St Brandon	274	174	100	28.7	10
	Republic of Mauritius	1,261,721	624,334	637,387	2,007.2	629
2015	Island of Mauritius (main island & surrounding islets)	1,220,530	604,028	616,502	1,868.4	653
	Island of Rodrigues (main island & surrounding islets)	42,058	20,682	21,376	110.1	382
	Agalega & St Brandon	274	174	100	28.7	10
	Republic of Mauritius	1,262,862	624,884	637,978	2,007.2	629

Table 1.2 - Evolution of the resident population of the Republic of Mauritius³ as from the 2011 census to 1st July 2015

	Both sexes	Male	Female
Resident population enumerated at 2011 census	1,236,817	610,848	625,969
Plus adjustment for underenumeration of young children	+ 15,587	+ 8,743	+ 6,844
Plus live births July 11- June 15	+ 55,603	+ 28,316	+ 27,287
Minus deaths July 11 - June 15	-37,896	-20,953	-16,943
Plus arrival of residents July 11 - June 15	+ 977,518	+ 533,393	+ 444,125
Minus departure of residents July 11- June 15	-985,024	-535,578	-449,446
Estimated resident population as at 1st July 2015	1,262,605	624,769	637,836

¹ based on the 2011 population census data adjusted for underenumeration of young children² areas are based according to new boundaries as amended and gazetted in the Local Government Act 2011 (Act No. 36 of 2011) and the Representation of the People Act(GN no. 1 of 2012, 3rd January 2012)³ excluding other islands (Agalega & St. Brandon)

Table 1.3 - Population growth in intercensal periods - Republic of Mauritius¹, 1851 - 2011

Census date	Republic of Mauritius			Island of Mauritius			Island of Rodrigues		
	Population enumerated at census	Density (Persons per km ²)	Average annual rate of increase(%)	Population enumerated at census	Density (Persons per km ²)	Average annual rate of increase(%)	Population enumerated at census	Density (Persons per km ²)	Average annual rate of increase(%)
20th November 1851	181,318	92	...	180,823	97	2.55	495	5	...
8th April 1861	310,743	158	5.91	310,050	166	5.91	693	7	3.65
11th April 1871	317,150	161	0.20	316,042	169	0.19	1,108	11	4.80
4th April 1881	361,305	184	1.31	359,874	193	1.31	1,431	14	2.59
6th March 1891	372,656	189	0.31	370,588	199	0.29	2,068	20	3.75
1st April 1901	374,185	190	0.04	371,023	199	0.01	3,162	30	4.34
31st March 1911	373,620	190	-0.02	368,791	198	-0.06	4,829	46	4.33
21st May 1921	383,069	195	0.25	376,485	202	0.21	6,584	63	3.15
26th April 1931	401,440	204	0.47	393,238	211	0.44	8,202	79	2.22
11th June 1944	431,070	219	0.55	419,185	225	0.49	11,885	114	2.89
30th June 1952	514,748	261	2.24	501,415	269	2.26	13,333	128	1.45
30th June 1962²	699,954	356	3.12	681,619	366	3.12	18,335	176	3.24
30th June 1972²	850,968	432	1.97	826,199	443	1.94	24,769	238	3.05
2nd July 1983²	999,945	508	1.48	966,863	518	1.44	33,082	318	2.67
1st July 1990³	1,056,660	537	0.79	1,022,456	548	0.80	34,204	329	0.48
2nd July 2000³	1,178,848	599	1.10	1,143,069	613	1.12	35,779	344	0.45
3rd July 2011³	1,236,817	628	0.44	1,196,383	642	0.42	40,434	388	1.12

¹ excluding Agalega and St Brandon

² "de facto" population

³ "de jure" population

Table 1.4(a) - Population enumerated at each census by population group and sex - Island of Mauritius, 1846 - 1952

Year of Census	General population			Indo-Mauritian population			Chinese population		
	Both sexes	Male	Female	Both sexes	Male	Female	Both sexes	Male	Female
1846	102,217	55,663	46,554	56,245	48,935	7,310	-	-	-
1851	102,827	55,059	47,768	77,996	64,282	13,714	-	-	-
1861	115,864	59,796	56,068	192,634	141,615	51,019	1,552	1,550	2
1871	97,497	49,487	48,010	216,258	141,804	74,454	2,287	2,284	3
1881	107,323	53,754	53,569	248,993	151,352	97,641	3,558	3,549	9
1891	111,517	55,397	56,120	255,920	147,499	108,421	3,151	3,142	9
1901	108,422	52,995	55,427	259,086	143,100	115,986	3,515	3,457	58
1911	107,432	51,808	55,624	257,697	138,974	118,723	3,662	3,313	349
1921	104,216	49,725	54,491	265,524	139,150	126,374	6,745	5,233	1,512
1931	115,666	54,733	60,933	268,649	139,533	129,116	8,923	6,343	2,580
1944	143,056	67,136	75,920	265,247	136,382	128,865	10,882	6,808	4,074
1952	148,238	70,370	77,868	335,327	171,241	164,086	17,850	10,421	7,429

Note: Only for the 1962 and 1972 censuses each householder was asked to state the population group\community to which each member of his household claimed to belong .

Prior to 1962, it is probable that from one census to another, different criteria have been used in classifying the population by population groups.

Figures are therefore not strictly comparable from one census to another, before 1962.

Table 1.4(b) - Population enumerated at each census by community and sex - Republic of Mauritius¹, 1962 - 2011

Year of census	Community	Republic of Mauritius			Island of Mauritius			Island of Rodrigues		
		Both sexes	Male	Female	Both sexes	Male	Female	Both sexes	Male	Female
1962 ²	Total Population	699,954	351,368	348,586	681,619	342,306	339,313	18,335	9,062	9,273
	Hindu	344,622	174,713	169,909	344,587	174,698	169,889	35	15	20
	Muslim	110,404	56,018	54,386	110,322	55,971	54,351	82	47	35
	Sino-Mauritian	23,436	12,864	10,572	23,058	12,654	10,404	378	210	168
	General Population	221,492	107,773	113,719	203,652	98,983	104,669	17,840	8,790	9,050
1972 ²	Total Population	850,968	425,850	425,118	826,199	413,580	412,619	24,769	12,270	12,499
	Hindu	428,345	215,752	212,593	428,167	215,654	212,513	178	98	80
	Muslim	137,171	68,834	68,337	137,081	68,789	68,292	90	45	45
	Sino-Mauritian	24,373	13,018	11,355	24,084	12,849	11,235	289	169	120
	General Population	261,079	128,246	132,833	236,867	116,288	120,579	24,212	11,958	12,254
1983 ²	Total Population	999,945	497,920	502,025	966,863	481,368	485,495	33,082	16,552	16,530
1990 ³	Total Population	1,056,660	527,760	528,900	1,022,456	510,676	511,780	34,204	17,084	17,120
2000 ³	Total Population	1,178,848	583,756	595,092	1,143,069	566,056	577,013	35,779	17,700	18,079
2011 ³	Total Population	1,236,817	610,848	625,969	1,196,383	590,944	605,439	40,434	19,904	20,530

¹ excluding Agalega and St Brandon

² "de facto " population

³ "de jure" population

Note: No data on community was collected in 1983 , 1990 , 2000 and 2011

**Table 1.5 - Rate of increase of the population of Mauritius compared with other countries,
2010 - 2014**

Continent & Country	Annual rate of increase 2010 - 2014 (%)	Continent & Country	Annual rate of increase 2010 - 2014 (%)
AFRICA		ASIA	
Republic of Mauritius:	0.2	China	0.5
(Island of Mauritius)	0.1	India	n/a
(Island of Rodrigues)	0.8	Singapore	1.9
Morocco	1.4	Japan	-0.2
Seychelles	0.4		
South Africa	1.5		
AMERICA		EUROPE	
Canada	1.1	Belgium	0.7
Cuba	0.1	France	0.5
U.S.A.	n/a	Germany	-0.3
		U.K.	0.6
OCEANIA			
Australia	1.6		
New Zealand	0.9		

Source:

United Nations Demographic Yearbook 2014 (except for the Republic of Mauritius and its constituent islands)

Table 1.6 - Evolution of the population of the Republic of Mauritius ^{1/} by geographical district and sex between the 2000 & 2011 censuses

Geographical district	2000 census ^{2/}			2011 census ^{2/}			Intercensal increase	
	Both sexes	Male	Female	Both sexes	Male	Female	Number	Annual average (%)
Port Louis	127,855	63,458	64,397	118,431	58,615	59,816	-9,424	-0.69
Pamplemousses	122,252	60,533	61,719	136,268	67,898	68,370	14,016	0.99
Riviere du Rempart	98,854	49,116	49,738	106,267	52,672	53,595	7,413	0.66
Flacq	126,839	63,549	63,290	135,406	67,156	68,250	8,567	0.60
Grand Port	106,665	53,011	53,654	110,907	55,066	55,841	4,242	0.36
Savanne	66,356	32,787	33,569	67,906	33,485	34,421	1,550	0.21
Plaines Wilhems	358,182	175,852	182,330	362,292	176,603	185,689	4,110	0.10
Moka	75,479	37,275	38,204	82,302	40,910	41,392	6,823	0.79
Black River	60,587	30,475	30,112	76,604	38,539	38,065	16,017	2.16
Island of Mauritius	1,143,069	566,056	577,013	1,196,383	590,944	605,439	53,314	0.42
Island of Rodrigues	35,779	17,700	18,079	40,434	19,904	20,530	4,655	1.12
Republic of Mauritius	1,178,848	583,756	595,092	1,236,817	610,848	625,969	57,969	0.44

1/ excluding Agalega and St. Brandon

2/ "de jure" population; not adjusted for underenumeration of young children

Figure 1 - Resident population by district - Republic of Mauritius, 2000 and 2011 Censuses

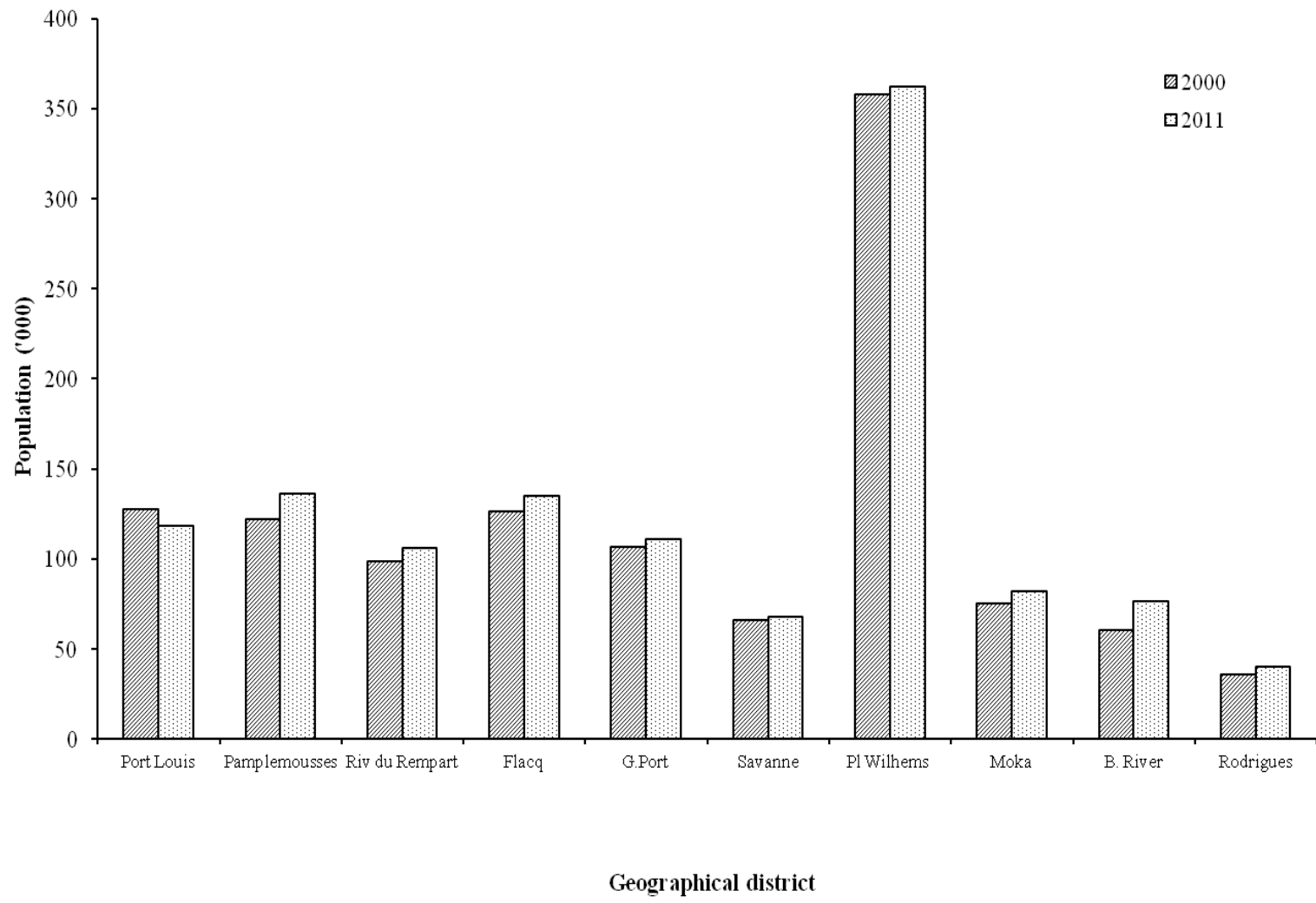

Table 1.7 - Estimated resident population¹ by geographical district, sex and density - Republic of Mauritius², 2014 & 2015
(Mid - year estimates)

Geographical district	Area (km ²)	1 st July 2014				1 st July 2015			
		Both sexes	Male	Female	Density P/km ²	Both sexes	Male	Female	Density P/km ²
Port Louis	40.4	120,376	59,809	60,567	2,980	120,001	59,621	60,380	2,970
Pamplemousses	179.6	139,234	69,098	70,136	775	139,752	69,287	70,465	778
Riviere du Rempart	154.3	107,928	53,526	54,402	699	108,040	53,589	54,451	700
Flacq	298.8	138,349	68,823	69,526	463	138,456	68,846	69,610	463
Grand Port	261.3	112,869	56,185	56,684	432	112,979	56,215	56,764	432
Savanne	246.2	68,713	34,053	34,660	279	68,679	34,061	34,618	279
Plaines Wilhems	196.2	369,066	180,685	188,381	1,881	368,957	180,655	188,302	1,881
Moka	234.4	83,059	41,304	41,755	354	83,241	41,423	41,818	355
Black River	257.2	79,671	39,990	39,681	310	80,558	40,421	40,137	313
Island of Mauritius	1,868.4	1,219,265	603,473	615,792	653	1,220,663	604,118	616,545	653
Island of Rodrigues	110.1	41,669	20,529	21,140	378	41,942	20,651	21,291	381
Republic of Mauritius	1,978.5	1,260,934	624,002	636,932	637	1,262,605	624,769	637,836	638

¹ based on the 2011 population census data adjusted for underenumeration of young children. Internal migration within districts is assumed to be the same as the net annual internal migration during 2006 - 2011 (obtained from the 2011 census).

² excluding Agalega and St Brandon

Table 1.8 - Estimated resident population¹ by geographical district, sex and density - Republic of Mauritius², 2014 & 2015

(End of year estimates)

Geographical district	Area (km ²)	31 st December 2014				31 st December 2015			
		Both sexes	Male	Female	Density P/km ²	Both sexes	Male	Female	Density P/km ²
Port Louis	40.4	120,098	59,662	60,436	2,973	119,706	59,485	60,221	2,963
Pamplemousses	179.6	139,415	69,153	70,262	776	139,966	69,394	70,572	779
Riviere du Rempart	154.3	107,975	53,556	54,419	700	108,005	53,558	54,447	700
Flacq	298.8	138,366	68,809	69,557	463	138,460	68,845	69,615	463
Grand Port	261.3	112,906	56,182	56,724	432	112,997	56,208	56,789	432
Savanne	246.2	68,676	34,047	34,629	279	68,585	34,018	34,567	279
Plaines Wilhems	196.2	368,985	180,613	188,372	1,881	368,621	180,474	188,147	1,879
Moka	234.4	83,125	41,360	41,765	355	83,251	41,427	41,824	355
Black River	257.2	80,113	40,194	39,919	311	80,939	40,619	40,320	315
Island of Mauritius	1,868.4	1,219,659	603,576	616,083	653	1,220,530	604,028	616,502	653
Island of Rodrigues	110.1	41,788	20,584	21,204	380	42,058	20,682	21,376	382
Republic of Mauritius	1,978.5	1,261,447	624,160	637,287	638	1,262,588	624,710	637,878	638

¹ based on the 2011 population census data adjusted for underenumeration of young children.

Internal migration within districts is assumed to be the same as the net annual internal migration during 2006 - 2011 (obtained from the 2011 census).

² excluding Agalega and St. Brandon

Table 1.9- Population¹ by urban/rural² residence and sex at the 2000 and 2011 censuses and the intercensal increase - Republic of Mauritius³

Urban\Rural	2000 census			2011 census			Intercensal increase	
	Both sexes	Male	Female	Both sexes	Male	Female	Number	Annual average(%)
Island of Mauritius	1,143,069	566,056	577,013	1,196,383	590,944	605,439	53,314	0.42
Urban population	503,045	247,844	255,201	499,349	244,688	254,661	-3,696	-0.07
- Port Louis	144,303	71,720	72,583	137,608	68,370	69,238	-6,695	-0.43
- Beau Bassin/Rose Hill	103,872	50,730	53,142	103,098	51,114	51,984	-774	-0.07
- Quatre Bornes	75,884	37,306	38,578	75,613	36,870	38,743	-271	-0.03
- Vacoas/Phoenix	100,066	49,452	50,614	105,559	50,963	54,596	5,493	0.49
- Curepipe	78,920	38,636	40,284	77,471	37,371	40,100	-1,449	-0.17
Rural population	640,024	318,212	321,812	697,034	346,256	350,778	57,010	0.78
Island of Rodrigues⁴	35,779	17,700	18,079	40,434	19,904	20,530	4,655	1.12
Urban population	-	-	-	-	-	-	-	-
Rural population	35,779	17,700	18,079	40,434	19,904	20,530	4,655	1.12
Republic of Mauritius	1,178,848	583,756	595,092	1,236,817	610,848	625,969	57,969	0.44
Urban population	503,045	247,844	255,201	499,349	244,688	254,661	-3,696	-0.07
Rural population	675,803	335,912	339,891	737,468	366,160	371,308	61,665	0.80
Percentage Urban	42.7			40.4				

¹ Unadjusted "de jure" population

² Urban population refers to the population in the five Municipal Council Areas defined according to proclaimed boundaries, altered in 1963

(Proclamation No. 12 and 13) and subsequently enlarged in 1965 - (Proclamation No. 23), in 1967 (Proclamation No. 2)

³ excluding Agalega and St. Brandon

⁴ Island of Rodrigues is completely rural

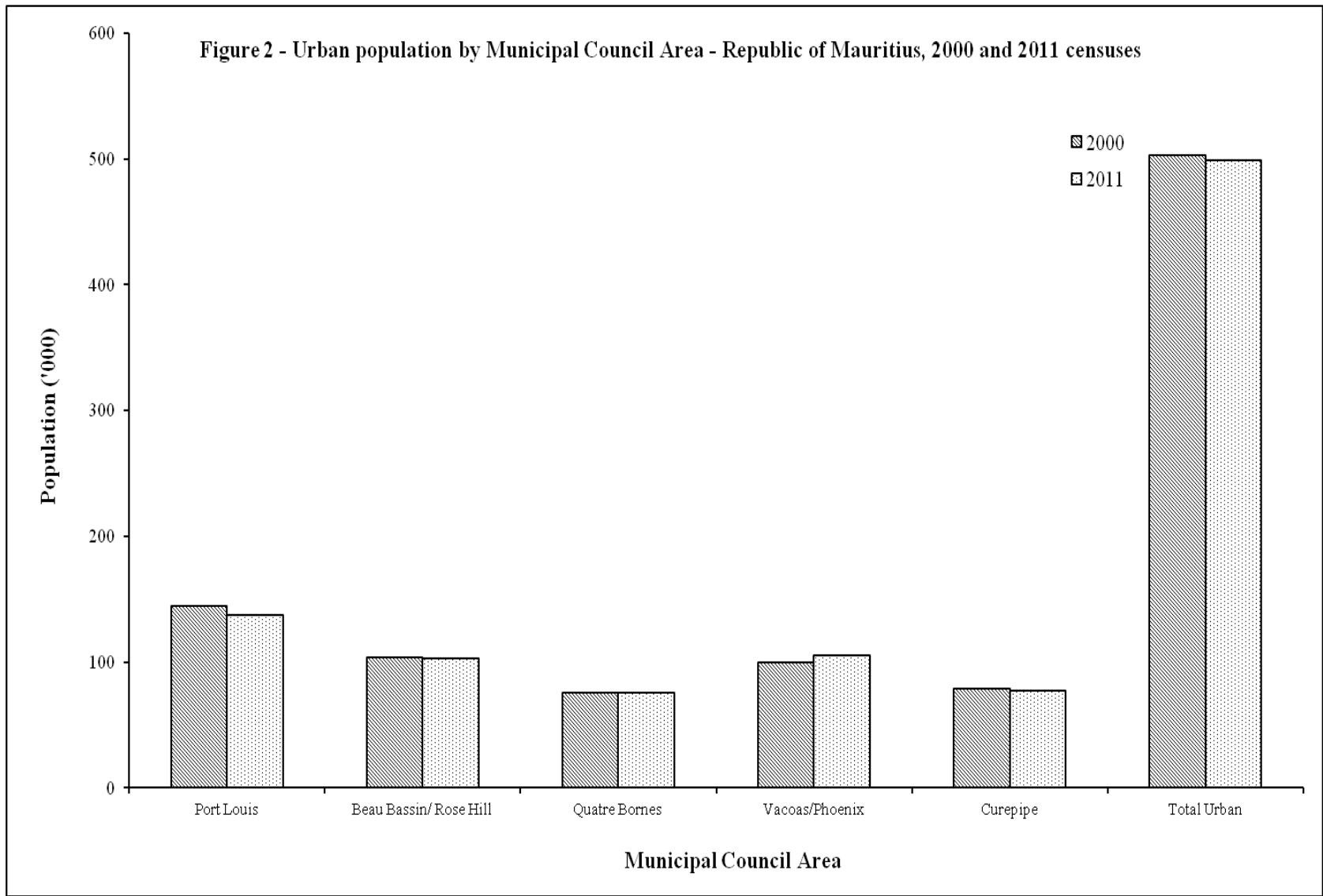

Table 1.10- Estimated resident population¹ by urban²/rural residence and sex - Republic of Mauritius³, 2014 & 2015
(Mid - year estimates)

Urban\Rural	1st July 2014			1st July 2015		
	Both sexes	Male	Female	Both sexes	Male	Female
Island of Mauritius	1,219,265	603,473	615,792	1,220,663	604,118	616,545
Urban population	518,370	254,204	264,166	517,482	253,796	263,686
- Port Louis	150,353	75,003	75,350	149,672	74,677	74,995
- Beau Bassin/Rose Hill	104,865	51,995	52,870	104,760	51,933	52,827
- Quatre Bornes	77,536	37,856	39,680	77,525	37,862	39,663
- Vacoas/Phoenix	106,444	51,389	55,055	106,413	51,381	55,032
- Curepipe	79,172	37,961	41,211	79,112	37,943	41,169
Rural population	700,895	349,269	351,626	703,181	350,322	352,859
Island of Rodrigues⁴	41,669	20,529	21,140	41,942	20,651	21,291
Urban population	-	-	-	-	-	-
Rural population	41,669	20,529	21,140	41,942	20,651	21,291
Republic of Mauritius	1,260,934	624,002	636,932	1,262,605	624,769	637,836
Urban population	518,370	254,204	264,166	517,482	253,796	263,686
Rural population	742,564	369,798	372,766	745,123	370,973	374,150
Percentage urban	41.1			41.0		

¹ based on 2011 population census data adjusted for underenumeration of young children. Internal migration within towns is assumed to be the same as the net annual migration during 2006-2011 (obtained from the 2011 census).

² According to new boundaries as amended and gazetted in the Local Government Act 2011 (Act No. 36 of 2011) and the Representation of the People Act(GN no. 1 of 2012, 3rd January 2012)

³ excluding Agalega and St Brandon

⁴ Island of Rodrigues is completely rural

Table 1.11 - Estimated resident population¹ by urban²/rural residence and sex - Republic of Mauritius³, 2014 & 2015

(End of year estimates)

Urban\Rural	31st December 2014			31st December 2015		
	Both sexes	Male	Female	Both sexes	Male	Female
Island of Mauritius	1,219,659	603,576	616,083	1,220,530	604,028	616,502
Urban population	517,811	253,894	263,917	516,612	253,375	263,237
- Port Louis	149,923	74,787	75,136	149,194	74,464	74,730
- Beau Bassin/Rose Hill	104,835	51,976	52,859	104,610	51,872	52,738
- Quatre Bornes	77,492	37,832	39,660	77,505	37,867	39,638
- Vacoas/Phoenix	106,435	51,358	55,077	106,289	51,300	54,989
- Curepipe	79,126	37,941	41,185	79,014	37,872	41,142
Rural population	701,848	349,682	352,166	703,918	350,653	353,265
Island of Rodrigues⁴	41,788	20,584	21,204	42,058	20,682	21,376
Urban population	-	-	-	-	-	-
Rural population	41,788	20,584	21,204	42,058	20,682	21,376
Republic of Mauritius	1,261,447	624,160	637,287	1,262,588	624,710	637,878
Urban population	517,811	253,894	263,917	516,612	253,375	263,237
Rural population	743,636	370,266	373,370	745,976	371,335	374,641
Percentage Urban	41.0			40.9		

¹ based on 2011 census data adjusted for underenumeration of young children. Internal migration within towns is assumed to be the same as the net annual internal migration during 2006 - 2011 (obtained from the 2011 census).

² According to new boundaries as amended and gazetted in the Local Government Act 2011 (Act No. 36 of 2011) and the Representation of the People Act (GN no. 1 of 2012, 3rd January 2012)

³ excluding Agalega and St. Brandon

⁴ Island of Rodrigues is completely rural

Table 1.12 - Estimated resident population by district, Municipal Council Area (MCA) and Village Council Area (VCA) - Republic of Mauritius ^{1/}, 2014 & 2015

District/MCA/VCA	1st July 2014	1st July 2015
<u>REPUBLIC OF MAURITIUS (1,978.5 Km²)</u>	<u>1,260,934</u>	<u>1,262,605</u>
<u>ISLAND OF MAURITIUS (1868.4 Km²)</u>	<u>1,219,265</u>	<u>1,220,663</u>
<u>DISTRICT OF PORT LOUIS (40.4 Km²)</u>	<u>120,376</u>	<u>120,001</u>
Town of Port Louis (part in Black River and Moka district)	120,376	120,001
<u>DISTRICT OF PAMPLEMOUSSES (179.6 Km²)</u>	<u>139,234</u>	<u>139,752</u>
Arsenal	3,001	3,012
Baie du Tombeau	15,007	15,063
Calebasses	4,921	4,939
Congomah	1,936	1,943
Creve Coeur	2,851	2,862
D'Epinay	5,420	5,440
Fond du Sac	5,299	5,319
Grand Baie West (East in R.du Rempart district)	2,561	2,571
Le Hochet	15,362	15,419
Long Mountain	7,148	7,175
Mapou South (North in R. du Rempart dist.)	259	260
Morcellement St Andre	5,875	5,897
Notre Dame	4,307	4,323
Pamplemousses	9,497	9,532
Piton West (East in R. du Rempart dist.)	1,568	1,574
Plaines des Papayes	7,773	7,802
Pointe aux Piments	6,754	6,779
Terre Rouge	10,994	11,035
Triolet	23,894	23,983
Trou aux Biches	2,284	2,292
Villebague West (East in R. du Rempart dist.)	2,523	2,532

Table 1.12 - Estimated resident population by district, Municipal Council Area (MCA) and Village Council Area (VCA) - Republic of Mauritius ^{1/}, 2014 & 2015

District/MCA/VCA	1st July 2014	1st July 2015
<u>DISTRICT OF RIV. DU REMPART (154.3 Km²)</u>	<u>107,928</u>	<u>108,040</u>
Amaury North (South in Flacq dist.)	2,682	2,685
Amitie - Gokhoola East (West in Pamplemousses district)	2,291	2,293
Belle Vue Maurel South (North in Pamplemousses district)	4,589	4,594
Cap Malheureux	5,149	5,154
Cottage	4,258	4,262
Esperance Trebuchet	2,182	2,184
Goodlands	21,035	21,058
Grand Baie East (West in Pamplemousses dist.)	9,550	9,560
Grand Gaube	7,697	7,705
Mapou North (South in Pamplemousses dist.)	1,296	1,297
Petit Raffray	9,399	9,409
Piton East (West in Pamplemousses dist.)	3,460	3,464
Plaine des Roches North (South in Flacq dist.)	3,813	3,817
Poudre d'Or Hamlet	4,206	4,210
Poudre d'Or	2,371	2,373
Riviere du Rempart	10,994	11,006
Roche Terre	3,212	3,215
Roches Noires North VCA(South in Flacq district)	5,772	5,778
The Vale	3,900	3,904
Villebague East (West in Pamplemousses dist.)	72	72
<u>DISTRICT OF FLACQ (298.8 Km²)</u>	<u>138,349</u>	<u>138,456</u>
Amaury South (North in Riviere du Rempart district)	326	326
Bel Air Riviere Seche	17,990	18,004
Bon Accueil	6,337	6,342
Bramsthan	4,129	4,132
Brisee Verdier South (North in R.du Remp dist.)	7,676	7,682
Camp de Masque Pave	4,352	4,355
Camp de Masque	2,779	2,781
Camp Ithier	4,361	4,364
Centre de Flacq	16,134	16,147
Clemencia	1,865	1,866
Ecroignard	2,196	2,198
Grande Retraite	2,639	2,641
Grand River South East	2,153	2,155
Lalmatie East (West in Moka district)	10,613	10,621
Laventure	3,486	3,489
Mare La Chaux	1,967	1,969
Medine Camp de Masque East (West in Moka dist.)	5,725	5,729
Montagne Blanche East (West in Moka dist.)	1,075	1,076

Table 1.12 - Estimated resident population by district, Municipal Council Area (MCA) and Village Council Area (VCA) - Republic of Mauritius ^{1/}, 2014 & 2015

District/MCA/VCA	1st July 2014	1st July 2015
<u>DISTRICT OF FLACQ (CONTINUED)</u>		
Olivia	3,746	3,749
Plaine des Roches South (North in R. du Remp. District)	271	271
Poste de Flacq	8,637	8,644
Quatre Cocos	6,000	6,005
Quatre Soeurs	3,388	3,391
Queen Victoria	2,960	2,962
Sebastopol	5,674	5,678
St. Julien (Haut de Flacq) East (West in Moka dist.)	2,734	2,736
St. Julien d'Hotman East (West in Moka dist.)	3,341	3,344
Trou d'Eau Douce	5,795	5,799
<u>DISTRICT OF GRAND PORT (261.3 Km²)</u>	<u>112,869</u>	<u>112,979</u>
Bambous Virieux	1,522	1,523
Bananes	672	673
Beau Vallon	7,027	7,034
Bois des Amourettes	1,913	1,915
Camp Carol	2,433	2,435
Cluny	1,576	1,578
Grand Bel Air	1,565	1,567
Grand Sables	2,221	2,223
L'Escalier East (West in Savanne dist.)	7,893	7,901
Mahebourg	15,443	15,457
Mare d'Albert	4,749	4,754
Mare Tabac	2,779	2,782
New Grove	11,035	11,046
Nouvelle France	7,292	7,299
Old Grand Port	3,021	3,024
Petit Bel Air	1,207	1,208
Plaine Magnien	10,628	10,638
Riviere des Creoles	3,120	3,123
Riviere du Poste East (West in Savanne dist.)	1,304	1,305
Rose Belle	12,247	12,259
St. Hubert	3,210	3,213
Trois Boutiques	5,018	5,023
Union Park	4,994	4,999
<u>DISTRICT OF SAVANNE (246.2 Km²)</u>	<u>68,713</u>	<u>68,679</u>
Baie du Cap	2,415	2,414
Bel Ombre	2,445	2,444
Benares	2,234	2,233

Table 1.12 - Estimated resident population by district, Municipal Council Area (MCA) and Village Council Area (VCA) - Republic of Mauritius ^{1/}, 2014 & 2015

District/MCA/VCA	1st July 2014	1st July 2015
<u>DISTRICT OF SAVANNE (CONTINUED)</u>		
Bois Cheri	3,524	3,522
Britannia	1,294	1,292
Camp Diable	4,854	4,852
Chamouny	4,778	4,776
Chemin Grenier	12,369	12,363
Grand Bois	5,042	5,040
La Flora	3,035	3,033
L'Escalier West (East in G.Port dist.)	15	15
Riviere des Anguilles	4,705	4,703
Riviere du Poste West (East in G.Port dist.)	899	899
Souillac	4,463	4,461
St. Aubin	1,362	1,360
Surinam	10,631	10,626
Tyack	4,648	4,646
<u>DISTRICT OF PLAINES WILHEMS (196.2 Km²)</u>	<u>369,066</u>	<u>368,957</u>
Midlands	2,935	3,001
Seizieme Mille(1703 previously Midlands)	2,974	3,042
Town of Vacoas/Phoenix Wd1(1703 previously Midlands)	54	55
Moka - West(East in Moka district)	585	598
Town of Beau Bassin/R.Hill(part in Black River District)	104,865	104,760
Town of Quatre Bornes (part in Black River district)	73,396	73,339
Town of Vacoas/Phoenix (part in Moka district & Midlands)	105,090	105,055
Town of Curepipe (part in Moka District)	79,167	79,107
<u>DISTRICT OF MOKA (234.4 Km²)</u>	<u>83,059</u>	<u>83,241</u>
Camp Thorel	2,167	2,182
Dagotiere	7,277	7,326
Dubreuil West (East in Flacq dist.)	2,893	2,912
Esperance	1,919	1,932
La Laura - Malenga	1,312	1,321
L'Avenir	2,751	2,770
Medine Camp de Masque West (East in Flacq dist.)	1,542	1,552
Melrose	1,991	2,004
Moka East (West in P. Wilhems dist.)	8,476	8,534
Montagne Blanche West (East in Flacq dist.)	8,146	8,201
Nouvelle Decouverte VCA	1,989	2,002
Providence VCA	3,344	3,366

Table 1.12 - Estimated resident population by district, Municipal Council Area (MCA) and Village Council Area (VCA) - Republic of Mauritius ^{1/}, 2014 & 2015

District/MCA/VCA	1st July 2014	1st July 2015
<u>DISTRICT OF MOKA (CONTINUED)</u>		
Quartier Militaire VCA	7,175	7,224
Ripailles VCA	1,089	1,096
St. Julien d'Hotman West VCA (East in Flacq dist.)	91	91
St. Pierre VCA	16,271	16,382
Verdun VCA	2,222	2,237
Town of Curepipe - Ward 3 - East(West in Plaines Wilhems district)	5	5
Town of Port Louis - Ward 2 North(West in B. River, South in Moka district)	11,099	10,801
Town of Vacoas / Phoenix Ward 4 East (West in P. Wilhems district)	1,300	1,303
<u>DISTRICT OF BLACK RIVER (257.2 Km²)</u>	<u>79,671</u>	<u>80,558</u>
Albion	5,518	5,601
Bambous	16,265	16,509
Cascavelle West (East in P. Wilhems District)	2,629	2,668
Case Noyale	1,804	1,831
Chamarel West (East in Savanne District)	829	841
Flic-en-Flac	2,329	2,364
Grande Riviere Noire	2,829	2,871
Gros Caillou	3,380	3,431
La Gaulette	2,454	2,490
Le Morne	1,378	1,399
Town of Port Louis Ward 1 West (East in Port Louis district)	18,502	18,494
Town of Port Louis Ward 2 - West(East in Port Louis district, South in Moka district)	376	376
Town of Quatre Bornes Ward 4 West (East in P. Wilhems district)	4,140	4,186
Petite Riviere	4,867	4,940
Richelieu	8,380	8,506
Tamarin	3,991	4,051
<u>ISLAND OF RODRIGUES (110.1 Km²)</u>	<u>41,669</u>	<u>41,942</u>

1/ Excluding Agalega and St Brandon

Note:

- (i) Estimates are based on the 2011 Census population.
- (ii) Estimates of population at the district level and for Municipal Council Areas (MCA) have been updated by allowing for births, deaths and migration. However, in the case of Village Council Areas (VCA), the estimates have been obtained by assuming a rate of increase of population of the same order as for the geographical district of which they form part.
- (iii) The population estimates for Municipal Council Areas (MCA) and Village Council Areas (VCA) are given according to new boundaries as amended and gazetted in the Local Government Act 2011 (Act No. 36 of 2011) and the Representation of the People Act(GN no. 1 of 2012, 3rd January 2012)
- (iv) Part of village council areas that have no population, have not been listed in the table.

Table 1.13(a) - Age distribution of the population ^{1/} as enumerated at the 2000 and 2011 censuses - Republic of Mauritius^{2/}

Age group (Years)	2 0 0 0				2 0 1 1			
	Male	Female	Both sexes		Male	Female	Both sexes	
			Number	%			Number	%
0	9,574	9,341	18,915	1.6	6,151	6,156	12,307	1.0
1 - 4	38,066	37,322	75,388	6.4	30,551	30,220	60,771	4.9
5 - 9	53,037	52,152	105,189	8.9	44,947	44,068	89,015	7.2
10 - 14	49,428	48,312	97,740	8.3	47,302	46,337	93,639	7.6
15 - 19	51,671	50,417	102,088	8.7	50,715	50,293	101,008	8.1
20 - 24	55,108	55,784	110,892	9.4	46,871	45,800	92,671	7.4
25 - 29	46,749	47,048	93,797	8.0	45,589	45,348	90,937	7.4
30 - 34	49,964	49,551	99,515	8.4	52,182	51,247	103,429	8.4
35 - 39	51,621	50,325	101,946	8.6	44,241	43,556	87,797	7.1
40 - 44	45,798	44,608	90,406	7.7	45,150	44,236	89,386	7.2
45 - 49	39,133	38,798	77,931	6.6	49,800	49,541	99,341	8.0
50 - 54	27,790	29,149	56,939	4.8	42,996	43,341	86,337	7.0
55 - 59	19,228	21,263	40,491	3.4	35,713	37,341	73,054	5.9
60 - 64	15,301	17,796	33,097	2.8	27,143	30,199	57,342	4.6
65 - 69	11,758	14,010	25,768	2.2	15,846	19,593	35,439	2.9
70 - 74	9,491	12,203	21,694	1.9	10,986	14,389	25,375	2.1
75 - 79	6,047	8,863	14,910	1.3	7,349	10,695	18,044	1.5
80 - 84	2,584	4,548	7,132	0.6	4,176	7,193	11,369	0.9
85 +	1,363	3,528	4,891	0.4	2,767	6,170	8,937	0.7
Age unknown	45	74	119	0.0	373	246	619	0.1
All ages	583,756	595,092	1,178,848	100.0	610,848	625,969	1,236,817	100.0

^{1/} 'de jure' population; not adjusted for underenumeration of young children

^{2/} excluding Agalega and St Brandon

Figure 3 - Population pyramid, Republic of Mauritius, 2000 & 2011

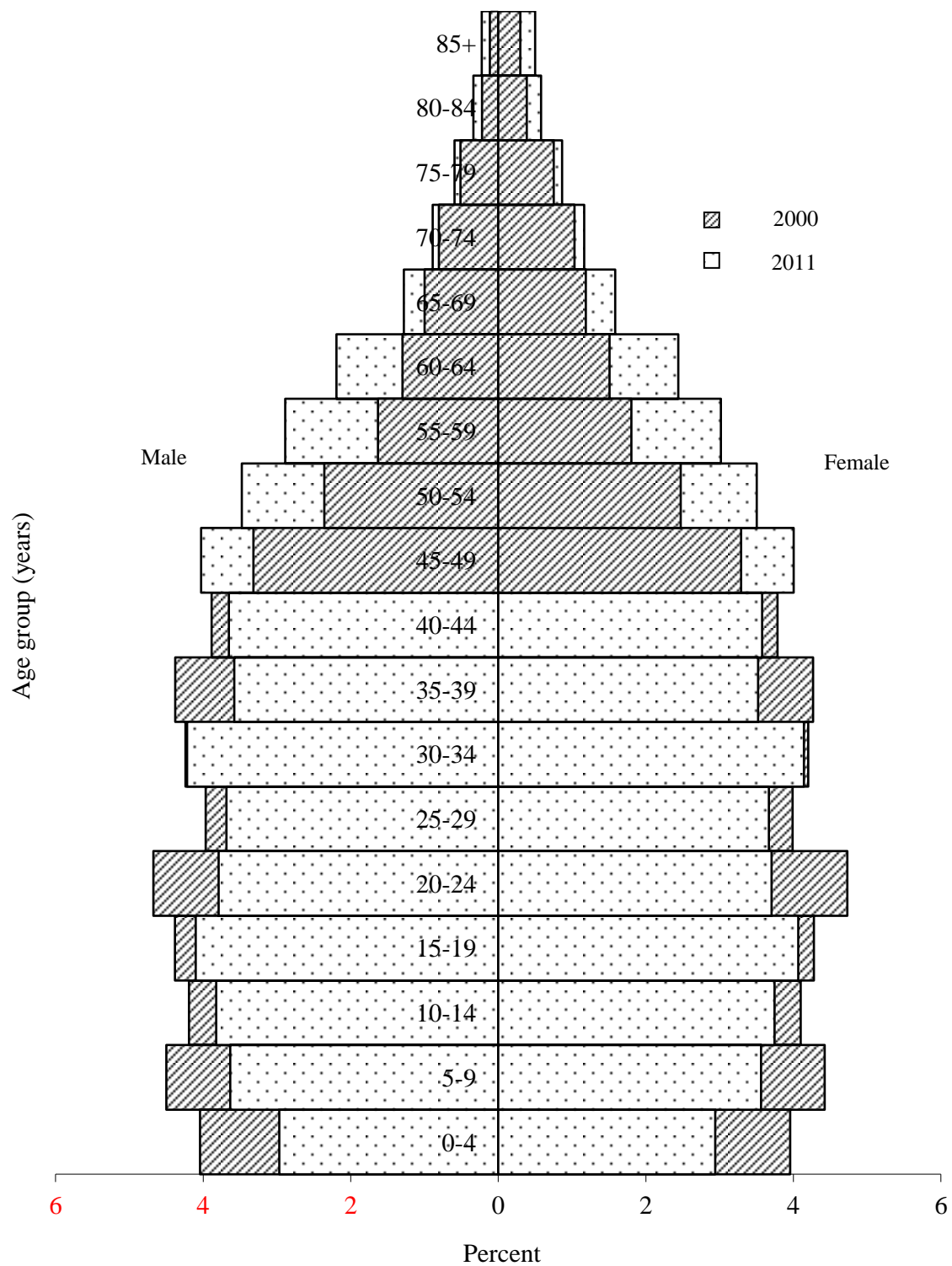

Table 1.13(b) - Age distribution of the population ^{1/} as enumerated at the 2000 and 2011 censuses - Island of Mauritius

Age group (Years)	2 0 0 0				2 0 1 1			
	Male	Female	Both sexes		Male	Female	Both sexes	
			Number	%			Number	%
0	9,163	8,965	18,128	1.6	5,827	5,853	11,680	1.0
1 - 4	36,697	35,910	72,607	6.3	28,973	28,647	57,620	4.8
5 - 9	51,229	50,271	101,500	8.9	42,832	41,996	84,828	7.1
10 - 14	47,438	46,410	93,848	8.2	45,370	44,436	89,806	7.5
15 - 19	49,447	48,126	97,573	8.5	48,975	48,462	97,437	8.1
20 - 24	53,325	53,993	107,318	9.4	45,433	44,286	89,719	7.6
25 - 29	45,390	45,656	91,046	8.0	44,037	43,709	87,746	7.3
30 - 34	48,739	48,307	97,046	8.5	50,524	49,512	100,036	8.3
35 - 39	50,503	49,151	99,654	8.7	42,879	42,158	85,037	7.2
40 - 44	44,739	43,568	88,307	7.7	43,929	42,956	86,885	7.3
45 - 49	38,340	38,069	76,409	6.7	48,658	48,361	97,019	8.1
50 - 54	27,168	28,556	55,724	4.9	41,896	42,290	84,186	7.0
55 - 59	18,623	20,647	39,270	3.4	34,923	36,568	71,491	6.0
60 - 64	14,808	17,248	32,056	2.8	26,528	29,623	56,151	4.7
65 - 69	11,404	13,602	25,006	2.2	15,357	19,024	34,381	2.9
70 - 74	9,267	11,954	21,221	1.9	10,590	13,932	24,522	2.0
75 - 79	5,905	8,681	14,586	1.3	7,112	10,377	17,489	1.5
80 - 84	2,506	4,416	6,922	0.6	4,048	7,021	11,069	0.9
85 +	1,324	3,410	4,734	0.4	2,697	5,991	8,688	0.7
Age unknown	41	73	114	0.0	356	237	593	0.0
All ages	566,056	577,013	1,143,069	100.0	590,944	605,439	1,196,383	100.0

¹ 'de jure' population; not adjusted for underenumeration of young children

Table 1.13(c) - Age distribution of the population ^{1/} as enumerated at the 2000 and 2011 censuses, Island of Rodrigues

Age group(Years)	2000				2011			
	Male	Female	Both sexes		Male	Female	Both sexes	
			Number	%			Number	%
0	411	376	787	2.2	324	303	627	1.6
1 - 4	1,369	1,412	2,781	7.8	1,578	1,573	3,151	7.8
5 - 9	1,808	1,881	3,689	10.3	2,115	2,072	4,187	10.4
10 - 14	1,990	1,902	3,892	10.9	1,932	1,901	3,833	9.5
15 - 19	2,224	2,291	4,515	12.6	1,740	1,831	3,571	8.8
20 - 24	1,783	1,791	3,574	10.0	1,438	1,514	2,952	7.3
25 - 29	1,359	1,392	2,751	7.7	1,552	1,639	3,191	7.9
30 - 34	1,225	1,244	2,469	6.9	1,658	1,735	3,393	8.4
35 - 39	1,118	1,174	2,292	6.4	1,362	1,398	2,760	6.8
40 - 44	1,059	1,040	2,099	5.9	1,221	1,280	2,501	6.2
45 - 49	793	729	1,522	4.3	1,142	1,180	2,322	5.7
50 - 54	622	593	1,215	3.4	1,100	1,051	2,151	5.3
55 - 59	605	616	1,221	3.4	790	773	1,563	3.9
60 - 64	493	548	1,041	2.9	615	576	1,191	2.9
65 - 69	354	408	762	2.1	489	569	1,058	2.6
70 - 74	224	249	473	1.3	396	457	853	2.1
75 - 79	142	182	324	0.9	237	318	555	1.4
80 - 84	78	132	210	0.6	128	172	300	0.7
85 +	39	118	157	0.4	70	179	249	0.6
Age unknown	4	1	5	0.0	17	9	26	0.1
All ages	17,700	18,079	35,779	100.0	19,904	20,530	40,434	100.0

^{1/} 'de jure' population

Table 1.14(a) - Estimated resident population¹ by age group and sex - Republic of Mauritius², 2014 & 2015

Age group	1st July 2014				1st July 2015			
			Both sexes				Both sexes	
(Years)	Male	Female	Number	%	Male	Female	Number	%
0	6,852	6,670	13,522	1.1	6,638	6,395	13,033	1.0
1 - 4	29,322	28,495	57,817	4.5	28,540	27,651	56,191	4.5
5 - 9	43,388	42,111	85,499	6.8	41,593	40,411	82,004	6.5
10 - 14	49,594	47,946	97,540	7.7	48,897	47,473	96,370	7.6
15 - 19	49,383	48,399	97,782	7.8	49,417	48,090	97,507	7.7
20 - 24	50,354	49,313	99,667	7.9	50,575	49,593	100,168	7.9
25 - 29	43,717	42,953	86,670	6.9	44,406	43,474	87,880	7.0
30 - 34	49,338	48,702	98,040	7.8	46,873	46,243	93,116	7.4
35 - 39	48,602	47,184	95,786	7.6	49,892	48,643	98,535	7.8
40 - 44	42,695	41,690	84,385	6.7	42,760	41,664	84,424	6.7
45 - 49	46,823	46,331	93,154	7.4	45,955	45,197	91,152	7.2
50 - 54	46,093	46,484	92,577	7.3	46,805	47,285	94,090	7.5
55 - 59	38,866	40,405	79,271	6.3	40,082	41,642	81,724	6.5
60 - 64	31,971	34,970	66,941	5.3	32,404	35,372	67,776	5.4
65 - 69	19,630	23,702	43,332	3.4	21,191	25,286	46,477	3.7
70 - 74	11,903	15,722	27,625	2.2	12,710	16,793	29,503	2.3
75 - 79	8,011	11,713	19,724	1.6	8,289	12,020	20,309	1.6
80 - 84	4,344	7,360	11,704	0.9	4,545	7,674	12,219	1.0
85 +	3,116	6,782	9,898	0.8	3,197	6,930	10,127	0.7
All ages	624,002	636,932	1,260,934	100.0	624,769	637,836	1,262,605	100.0

¹ based on 2011 population census data adjusted for underenumeration of young children

² excluding Agalega and St Brandon

Table 1.14(b) - Estimated resident population¹ by age group and sex - Island of Mauritius, 2014 & 2015

Age group (Years)	1st July 2014				1st July 2015			
	Male	Female	Both sexes		Male	Female	Both sexes	
			Number	%			Number	%
0	6,497	6,327	12,824	1.1	6,301	6,066	12,367	1.0
1 - 4	27,905	27,112	55,017	4.5	27,142	26,306	53,448	4.4
5 - 9	41,331	40,105	81,436	6.7	39,625	38,437	78,062	6.4
10 - 14	47,483	45,875	93,358	7.7	46,760	45,401	92,161	7.6
15 - 19	47,577	46,515	94,092	7.7	47,556	46,189	93,745	7.7
20 - 24	48,769	47,702	96,471	7.9	48,933	47,893	96,826	7.9
25 - 29	42,354	41,540	83,894	6.9	43,081	42,102	85,183	7.0
30 - 34	47,650	46,890	94,540	7.7	45,281	44,511	89,792	7.4
35 - 39	47,095	45,672	92,767	7.6	48,317	47,063	95,380	7.8
40 - 44	41,391	40,316	81,707	6.7	41,443	40,294	81,737	6.7
45 - 49	45,656	45,130	90,786	7.4	44,742	43,935	88,677	7.3
50 - 54	45,022	45,376	90,398	7.4	45,700	46,155	91,855	7.5
55 - 59	37,858	39,474	77,332	6.3	39,071	40,660	79,731	6.5
60 - 64	31,292	34,287	65,579	5.4	31,699	34,674	66,373	5.4
65 - 69	19,114	23,159	42,273	3.5	20,668	24,762	45,430	3.7
70 - 74	11,496	15,232	26,728	2.2	12,289	16,277	28,566	2.3
75 - 79	7,751	11,346	19,097	1.6	8,009	11,652	19,661	1.6
80 - 84	4,194	7,151	11,345	0.9	4,391	7,431	11,822	1.0
85 +	3,038	6,583	9,621	0.8	3,110	6,737	9,847	0.8
All ages	603,473	615,792	1,219,265	100.0	604,118	616,545	1,220,663	100.0

¹ based on 2011 population census data adjusted for underenumeration of young children

Table 1.15(a) - Distribution of the resident population¹ by selected age group and sex - Republic of Mauritius², 2014 & 2015

Age group (Years)	1 st July 2014				1 st July 2015			
	Male	Female	Both sexes		Male	Female	Both sexes	
			Number	%			Number	%
Under 5	36,174	35,165	71,339	5.7	35,178	34,046	69,224	5.5
5 - 11	62,913	61,083	123,996	9.8	60,672	58,855	119,527	9.5
12 - 19	79,452	77,373	156,825	12.4	79,235	77,119	156,354	12.4
16 - 18	29,505	29,054	58,559	4.6	29,739	28,878	58,617	4.6
Under 15	129,156	125,222	254,378	20.2	125,668	121,930	247,598	19.6
Under 18	158,928	154,131	313,059	24.8	155,558	150,611	306,169	24.3
Under 21	188,627	183,610	372,237	29.5	185,052	179,893	364,945	28.9
15 - 49	330,912	324,572	655,484	52.0	329,878	322,904	652,782	51.7
15 - 59	415,871	411,461	827,332	65.6	416,765	411,831	828,596	65.6
15 - 64	447,842	446,431	894,273	70.9	449,169	447,203	896,372	71.0
12 & over	524,915	540,684	1,065,599	84.5	528,919	544,935	1,073,854	85.1
15 & over	494,846	511,710	1,006,556	79.8	499,101	515,906	1,015,007	80.4
16 & over	484,967	502,272	987,239	78.3	489,013	506,253	995,266	78.8
18 & over	465,074	482,801	947,875	75.2	469,211	487,225	956,436	75.8
21 & over	435,375	453,322	888,697	70.5	439,717	457,943	897,660	71.1
60 & over	78,975	100,249	179,224	14.2	82,336	104,075	186,411	14.8
65 & over	47,004	65,279	112,283	8.9	49,932	68,703	118,635	9.4
All ages	624,002	636,932	1,260,934	100.0	624,769	637,836	1,262,605	100.0
Mean age	34.9	36.5	35.7		35.3	36.9	36.1	
Median age	34.0	35.4	34.7		34.5	36.0	35.3	
Dependency ratio³	393.4	426.7	410.0		390.9	426.3	408.6	

¹ based on 2011 population census data adjusted for underenumeration of young children

² excluding Agalega and St Brandon

³ the combined child population (under 15 years) and population aged 65 years and over per 1,000 population of intermediate age (15-64 years)

Table 1.15(b) - Distribution of the resident population¹ by selected age group and sex - Island of Mauritius, 2014 & 2015

Age group (Years)	1 st July 2014				1 st July 2015			
	Male	Female	Both sexes		Male	Female	Both sexes	
			Number	%			Number	%
Under 5	34,402	33,439	67,841	5.6	33,443	32,372	65,815	5.4
5 - 11	60,010	58,226	118,236	9.7	57,819	56,026	113,845	9.3
12 - 19	76,381	74,269	150,650	12.4	76,122	74,001	150,123	12.3
16 - 18	28,444	27,947	56,391	4.6	28,646	27,784	56,430	4.6
Under 15	123,216	119,419	242,635	19.9	119,828	116,210	236,038	19.3
Under 18	151,895	147,234	299,129	24.5	148,559	143,733	292,292	24.0
Under 21	180,505	175,555	356,060	29.2	176,980	171,881	348,861	28.6
15 - 49	320,492	313,765	634,257	52.0	319,353	311,987	631,340	51.7
15 - 59	403,372	398,615	801,987	65.8	404,124	398,802	802,926	65.8
15 - 64	434,664	432,902	867,566	71.2	435,823	433,476	869,299	71.2
12 & over	509,061	524,127	1,033,188	84.7	512,856	528,147	1,041,003	85.3
15 & over	480,257	496,373	976,630	80.1	484,290	500,335	984,625	80.7
16 & over	470,747	487,319	958,066	78.6	474,635	491,094	965,729	79.1
18 & over	451,578	468,558	920,136	75.5	455,559	472,812	928,371	76.1
21 & over	422,968	440,237	863,205	70.8	427,138	444,664	871,802	71.4
60 & over	76,885	97,758	174,643	14.3	80,166	101,533	181,699	14.9
65 & over	45,593	63,471	109,064	8.9	48,467	66,859	115,326	9.5
All ages	603,473	615,792	1,219,265	100.0	604,118	616,545	1,220,663	100.0
Mean age	35.1	36.7	35.9		35.5	37.1	36.3	
Median age	34.2	35.6	34.9		34.7	36.2	35.5	
Dependency ratio²	388.4	422.5	405.4		386.2	422.3	404.2	

¹ based on 2011 population census data adjusted for underenumeration of young children

² the combined child population (under 15 years) and population aged 65 years and over per 1,000 population of intermediate age (15-64 years)

Table 1.16- Female population in the reproductive ages - Republic of Mauritius ^{1/} and Island of Mauritius, 2006 - 2015

(Mid - year estimates)

Age group	2006	2007	2008	2009	2010	2011	2012	2013	2014	2015
Republic of Mauritius										
15 - 19	48,599	50,055	51,297	51,518	51,359	50,310	49,996	49,040	48,399	48,090
20 - 24	45,965	43,980	43,320	43,517	44,433	45,817	47,374	48,736	49,313	49,593
25 - 29	55,365	55,273	53,399	50,993	47,794	45,364	43,392	42,888	42,953	43,474
30 - 34	45,146	46,093	48,335	49,469	50,724	51,267	51,550	50,311	48,702	46,243
35 - 39	45,587	44,690	42,629	43,054	43,066	43,571	44,448	46,326	47,184	48,643
40 - 44	49,890	49,042	48,898	47,086	46,215	44,252	43,150	41,269	41,690	41,664
45 - 49	44,036	45,168	46,120	47,509	48,286	49,561	48,570	48,230	46,331	45,197
(15 - 49) No.	334,588	334,301	333,998	333,146	331,877	330,142	328,480	326,800	324,572	322,904
(15 - 49) %	53.7	53.4	53.2	52.9	52.5	52.2	51.8	51.4	51.0	50.6
All ages	622,872	625,618	628,022	630,022	631,611	632,813	634,585	635,792	636,932	637,836
Island of Mauritius										
15 - 19	46,558	48,056	49,340	49,603	49,486	48,479	48,153	47,170	46,515	46,189
20 - 24	44,325	42,365	41,730	41,953	42,894	44,303	45,815	47,151	47,702	47,893
25 - 29	53,838	53,724	51,827	49,399	46,177	43,725	41,862	41,403	41,540	42,102
30 - 34	43,634	44,537	46,734	47,823	49,034	49,532	49,755	48,506	46,890	44,511
35 - 39	44,291	43,373	41,292	41,697	41,688	42,173	43,000	44,860	45,672	47,063
40 - 44	48,719	47,849	47,683	45,850	44,957	42,972	41,861	39,962	40,316	40,294
45 - 49	43,061	44,152	45,063	46,411	47,147	48,381	47,390	47,031	45,130	43,935
(15 - 49) No.	324,426	324,056	323,669	322,736	321,383	319,565	317,836	316,083	313,765	311,987
(15 - 49) %	53.8	53.5	53.2	52.9	52.6	52.2	51.8	51.4	51.0	50.6
All ages	603,455	605,979	608,160	609,939	611,305	612,283	613,829	614,848	615,792	616,545

^{1/} excluding Agalega and St Brandon

Table 1.17(a) - Growth of the resident population and vital statistics - Republic of Mauritius¹, 2011 - 2015

Year	Population at beginning of year	Natural movement			Net international migration	Total increase	% change during the year due to:			Population at end of year
		Live births	Deaths	Natural increase			Natural increase	International migration	Total	
2011	1,251,402	14,701	9,170	5,531	-3068	2,463	0.4	-0.2	0.2	1,253,865
2012	1,253,865	14,494	9,343	5,151	-1800	3,351	0.4	-0.1	0.3	1,257,216
2013	1,257,216	13,688	9,440	4,248	-1900	2,348	0.3	-0.1	0.2	1,259,564
2014	1,259,564	13,415	9,682	3,733	-1850	1,883	0.3	-0.2	0.1	1,261,447
2015	1,261,447	12,738	9,747	2,991	-1850	1,141	0.2	-0.1	0.1	1,262,588

¹ excluding Agalega and Saint Brandon

Table 1.17(b) - Growth of the resident population and vital statistics - Island of Mauritius, 2011 - 2015

Year	Population at beginning of year	Natural movement			Net international migration	Total increase	% change during the year due to:			Population at end of year
		Live births	Deaths	Natural increase			Natural increase	Migration	Total	
2011	1,211,181	14,002	8,951	5,051	-3,030	2,021	0.4	-0.2	0.2	1,213,202
2012	1,213,202	13,766	9,103	4,663	-1,732	2,931	0.4	-0.2	0.2	1,216,133
2013	1,216,133	12,986	9,231	3,755	-1,828	1,927	0.3	-0.1	0.2	1,218,060
2014	1,218,060	12,727	9,438	3,289	-1,690	1,599	0.3	-0.2	0.1	1,219,659
2015	1,219,659	12,057	9,496	2,561	-1,690	871	0.2	-0.1	0.1	1,220,530

Table 1.17(c) - Growth of the resident population and vital statistics - Island of Rodrigues, 2011- 2015

Year	Population at beginning of year	Natural movement			Net migration	Total increase	% change during the year due to:			Population at end of year
		Live births	Deaths	Natural increase			Natural increase	Migration	Total	
2011	40,221	699	219	480	-38	442	1.2	-0.1	1.1	40,663
2012	40,663	728	240	488	-68	420	1.2	-0.2	1.0	41,083
2013	41,083	702	209	493	-72	421	1.2	-0.2	1.0	41,504
2014	41,504	688	244	444	-160	284	1.1	-0.4	0.7	41,788
2015	41,788	681	251	430	-160	270	1.0	-0.4	0.6	42,058

Table 1.18 - Mid-year population estimates by sex, 1996 - 2015

Year	Republic of Mauritius ^{1/}				Island of Mauritius				Island of Rodrigues			
	Both sexes	Male	Female	Sex ratio	Both sexes	Male	Female	Sex ratio	Both sexes	Male	Female	Sex ratio
1996	1,133,996	564,733	569,263	99.2	1,099,057	547,377	551,680	99.2	34,939	17,356	17,583	98.7
1997	1,148,284	571,169	577,115	99.0	1,113,144	553,722	559,422	99.0	35,140	17,447	17,693	98.6
1998	1,160,421	576,620	583,801	98.8	1,125,118	559,110	566,008	98.8	35,303	17,510	17,793	98.4
1999	1,175,267	583,169	592,098	98.5	1,139,718	565,576	574,142	98.5	35,549	17,593	17,956	98.0
2000	1,186,873	588,212	598,661	98.3	1,151,094	570,512	580,582	98.3	35,779	17,700	18,079	97.9
2001	1,196,287	592,875	603,412	98.3	1,160,083	574,974	585,109	98.3	36,204	17,901	18,303	97.8
2002	1,204,621	596,933	607,688	98.2	1,167,995	578,833	589,162	98.2	36,626	18,100	18,526	97.7
2003	1,213,370	601,079	612,291	98.2	1,176,323	582,779	593,544	98.2	37,047	18,300	18,747	97.6
2004	1,221,003	604,806	616,197	98.2	1,183,533	586,306	597,227	98.2	37,470	18,500	18,970	97.5
2005	1,228,254	608,332	619,922	98.1	1,190,361	589,631	600,730	98.2	37,893	18,701	19,192	97.4
2006	1,233,996	611,124	622,872	98.1	1,195,676	592,221	603,455	98.1	38,320	18,903	19,417	97.4
2007	1,239,630	614,012	625,618	98.1	1,200,887	594,908	605,979	98.2	38,743	19,104	19,639	97.3
2008	1,244,121	616,099	628,022	98.1	1,204,955	596,795	608,160	98.1	39,166	19,304	19,862	97.2
2009	1,247,429	617,407	630,022	98.0	1,207,842	597,903	609,939	98.0	39,587	19,504	20,083	97.1
2010	1,250,400	618,789	631,611	98.0	1,210,391	599,086	611,305	98.0	40,009	19,703	20,306	97.0
2011 ^{2/}	1,252,404	619,591	632,813	97.9	1,211,970	599,687	612,283	97.9	40,434	19,904	20,530	97.0
2012	1,255,882	621,297	634,585	97.9	1,214,987	601,158	613,829	97.9	40,895	20,139	20,756	97.0
2013	1,258,653	622,861	635,792	98.0	1,217,341	602,493	614,848	98.0	41,312	20,368	20,944	97.2
2014	1,260,934	624,002	636,932	98.0	1,219,265	603,473	615,792	98.0	41,669	20,529	21,140	97.1
2015	1,262,605	624,769	637,836	98.0	1,220,663	604,118	616,545	98.0	41,942	20,651	21,291	97.0

1/ excluding Agalega and St. Brandon

2/ census data adjusted for underenumeration of young children

Table 1.19 - End of year population estimates by sex, 1996 - 2015

Year	Republic of Mauritius ^{1/}				Island of Mauritius				Island of Rodrigues			
	Both sexes	Male	Female	Sex ratio	Both sexes	Male	Female	Sex ratio	Both sexes	Male	Female	Sex ratio
1996	1,141,960	568,616	573,344	99.2	1,106,888	551,197	555,691	99.2	35,072	17,419	17,653	98.7
1997	1,155,344	574,488	580,856	98.9	1,120,084	556,990	563,094	98.9	35,260	17,498	17,762	98.5
1998	1,166,902	579,525	587,377	98.7	1,131,491	561,976	569,515	98.7	35,411	17,549	17,862	98.2
1999	1,180,361	585,527	594,834	98.4	1,144,721	567,886	576,835	98.4	35,640	17,641	17,999	98.0
2000	1,193,175	591,269	601,906	98.2	1,157,290	573,511	583,779	98.2	35,885	17,758	18,127	98.0
2001	1,200,454	594,904	605,550	98.2	1,164,040	576,904	587,136	98.3	36,414	18,000	18,414	97.8
2002	1,208,996	599,006	609,990	98.2	1,172,159	580,806	591,353	98.2	36,837	18,200	18,637	97.7
2003	1,217,187	602,943	614,244	98.2	1,179,929	584,543	595,386	98.2	37,258	18,400	18,858	97.6
2004	1,224,629	606,569	618,060	98.1	1,186,948	587,969	598,979	98.2	37,681	18,600	19,081	97.5
2005	1,231,125	609,728	621,397	98.1	1,193,019	590,926	602,093	98.1	38,106	18,802	19,304	97.4
2006	1,236,813	612,568	624,245	98.1	1,198,282	593,565	604,717	98.2	38,531	19,003	19,528	97.3
2007	1,241,876	615,056	626,820	98.1	1,202,922	595,852	607,070	98.2	38,954	19,204	19,750	97.2
2008	1,245,775	616,753	629,022	98.0	1,206,399	597,349	609,050	98.1	39,376	19,404	19,972	97.2
2009	1,248,915	618,098	630,817	98.0	1,209,117	598,495	610,622	98.0	39,798	19,603	20,195	97.1
2010	1,251,402	619,190	632,212	97.9	1,211,181	599,387	611,794	98.0	40,221	19,803	20,418	97.0
2011	1,253,865	620,303	633,562	97.9	1,213,202	600,276	612,926	97.9	40,663	20,027	20,636	97.0
2012	1,257,216	622,115	635,101	98.0	1,216,133	601,876	614,257	98.0	41,083	20,239	20,844	97.1
2013	1,259,564	623,298	636,266	98.0	1,218,060	602,831	615,229	98.0	41,504	20,467	21,037	97.3
2014	1,261,447	624,160	637,287	97.9	1,219,659	603,576	616,083	98.0	41,788	20,584	21,204	97.1
2015	1,262,588	624,710	637,878	97.9	1,220,530	604,028	616,502	98.0	42,058	20,682	21,376	96.8

1/ excluding Agalega and St. Brandon

SECTION 2

VITAL STATISTICS

Table 2.1 - Vital statistics by district and sex - Republic of Mauritius ^{1/}, 2015

Geographical District	Live births			Deaths			Infant deaths			Still births		
	Both sexes	Male	Female	Both sexes	Male	Female	Both sexes	Male	Female	Both sexes	Male	Female
Port Louis	1,591	835	756	1,223	683	540	25	14	11	24	15	9
Pamplemousses	1,515	783	732	995	593	402	22	10	12	15	11	4
Riviere du Rempart	1,000	502	498	807	449	358	11	6	5	8	4	4
Flacq	1,117	561	556	869	475	394	13	6	7	12	4	8
Grand Port	1,081	545	536	811	458	353	13	8	5	11	4	7
Savanne	635	330	305	556	306	250	8	2	6	5	1	4
Plaines Wilhems	3,503	1,837	1,666	3,191	1,744	1,447	54	28	26	29	15	14
Moka	765	412	353	620	362	258	14	9	5	4	2	2
Black River	850	447	403	424	236	188	5	2	3	10	7	3
Island of Mauritius	12,057	6,252	5,805	9,496	5,306	4,190	165	85	80	118	63	55
Island of Rodrigues	681	332	349	251	138	113	8	5	3	7	2	5
Republic of Mauritius	12,738	6,584	6,154	9,747	5,444	4,303	173	90	83	125	65	60

1/ excluding Agalega and St. Brandon

Table 2.2(a) - Population and vital statistics - Republic of Mauritius^{1/}, 1980 - 2015

Year	Population at mid-year	Live Births	Deaths	Infant deaths	Still Births	Civil marriages	Divorces*
1980	966,039	26,294	6,919	864	662	8,894	351
1981	980,462	24,967	6,653	884	590	8,406	305
1982	992,521	22,459	6,584	682	458	10,768	312
1983	1,001,691	21,073	6,532	570	403	10,255	361
1984	1,012,221	20,332	6,646	505	404	10,865	471
1985	1,020,528	19,376	6,906	487	383	11,245	460
1986	1,028,360	19,170	6,805	524	365	10,556	616
1987	1,036,082	20,033	6,753	504	363	11,392	842
1988	1,043,239	20,941	6,879	471	374	11,453	740
1989	1,051,260	21,822	7,149	498	415	11,197	711
1990	1,058,775	22,602	7,031	462	365	11,425	549
1991	1,070,266	22,197	7,027	413	400	11,295	707
1992	1,084,441	22,902	7,023	426	291	11,408	781
1993	1,097,374	22,329	7,433	438	337	11,576	762
1994	1,112,846	21,795	7,402	394	274	11,414	733
1995	1,122,457	20,549	7,465	404	299	10,624	801
1996	1,133,996	20,763	7,670	459	266	10,700	792
1997	1,148,284	20,012	7,986	406	257	10,887	891
1998	1,160,421	19,434	7,839	376	227	10,898	1,012
1999	1,175,267	20,311	7,944	396	226	11,295	1,150
2000	1,186,873	20,205	7,982	322	266	10,963	1,191
2001	1,196,287	19,696	7,983	282	244	10,635	1,512
2002	1,204,621	19,983	8,310	297	203	10,484	1,291
2003	1,213,370	19,343	8,520	250	220	10,812	1,190
2004	1,221,003	19,230	8,475	277	191	11,385	1,162
2005	1,228,254	18,820	8,646	248	185	11,294	1,133
2006	1,233,996	17,604	9,162	249	147	11,471	1,379
2007	1,239,630	17,034	8,498	261	172	11,547	1,302
2008	1,244,121	16,372	9,004	236	165	11,197	1,569
2009	1,247,429	15,344	9,224	205	138	10,619	2,154
2010	1,250,400	15,005	9,131	187	103	10,555	1,837
2011	1,252,404	14,701	9,170	189	139	10,499	1,788
2012	1,255,882	14,494	9,343	199	140	10,382	2,003
2013	1,258,653	13,688	9,440	165	117	9,575	1,584
2014	1,260,934	13,415	9,682	194	138	9,959	2,262
2015	1,262,605	12,738	9,747	173	125	9,709	2,161

1/ excluding Agalega & Saint Brandon

* Source : Judicial Department

Note: The increase in the number of civil marriages as from 1982 is due largely to improved registration of religious marriages with the coming into force of a new Civil Status Act as from January 1982.

Table 2.2(b) - Population and vital statistics - Island of Mauritius, 1974 - 2015

Year	Population at mid-year	Live births	Deaths	Infant deaths	Still births	Civil marriages
1974	857,063	22,938	6,221	1,045	854	6,771
1975	867,824	21,492	6,967	1,046	896	6,888
1976	879,193	22,250	6,815	900	784	8,262
1977	893,069	22,730	6,966	1,023	712	8,421
1978	907,779	24,250	6,400	823	653	10,532
1979	922,807	25,056	6,625	824	650	9,080
1980	937,886	24,983	6,685	808	623	8,629
1981	950,785	23,670	6,404	795	553	8,169
1982	960,994	21,247	6,385	624	438	10,597
1983	968,609	19,948	6,322	511	379	10,067
1984	978,658	19,222	6,417	444	388	10,638
1985	986,520	18,520	6,691	441	368	11,088
1986	994,319	18,225	6,622	480	342	10,337
1987	1,001,607	19,151	6,581	463	344	11,201
1988	1,009,332	20,057	6,699	441	351	11,283
1989	1,017,307	20,955	6,946	452	399	11,040
1990	1,024,571	21,799	6,854	434	348	11,252
1991	1,035,936	21,436	6,815	388	386	11,146
1992	1,049,988	22,170	6,866	408	286	11,246
1993	1,062,855	21,667	7,275	424	333	11,383
1994	1,078,148	21,050	7,234	379	271	11,212
1995	1,087,636	19,824	7,298	388	297	10,430
1996	1,099,057	20,049	7,508	445	264	10,502
1997	1,113,144	19,331	7,798	393	253	10,654
1998	1,125,118	18,744	7,651	364	221	10,650
1999	1,139,718	19,543	7,791	375	219	11,072
2000	1,151,094	19,398	7,806	306	263	10,720
2001	1,160,083	18,884	7,761	263	234	10,414
2002	1,167,995	19,169	8,081	278	197	10,253
2003	1,176,323	18,518	8,310	230	205	10,556
2004	1,183,533	18,285	8,259	256	167	11,138
2005	1,190,361	17,924	8,422	237	173	11,076
2006	1,195,676	16,723	8,917	225	135	11,262
2007	1,200,887	16,190	8,323	248	157	11,361
2008	1,204,955	15,590	8,798	223	159	11,012
2009	1,207,842	14,623	8,987	195	133	10,446
2010	1,210,391	14,291	8,891	177	95	10,370
2011	1,211,970	14,002	8,951	177	136	10,334
2012	1,214,987	13,766	9,103	184	132	10,197
2013	1,217,341	12,986	9,231	159	114	9,393
2014	1,219,265	12,727	9,438	179	130	9,796
2015	1,220,663	12,057	9,496	165	118	9,548

Note: The increase in the number of civil marriages as from 1982 is due largely to improved registration of religious marriages with the coming into force of a new Civil Status Act as from January 1982.

Table 2.2(c) - Population and vital statistics - Island of Rodrigues, 1980 - 2015

Year	Population at mid-year	Live births	Deaths	Infant deaths	Still births	Civil marriages
1980	28,153	1,311	234	56	39	265
1981	29,677	1,297	249	89	37	237
1982	31,527	1,212	199	58	20	171
1983	33,082	1,125	210	59	24	188
1984	33,563	1,110	229	61	16	227
1985	34,008	856	215	46	15	157
1986	34,041	945	183	44	23	219
1987	34,475	882	172	41	19	191
1988	33,907	884	180	30	23	170
1989	33,953	867	203	46	16	157
1990	34,204	803	177	28	17	173
1991	34,330	761	212	25	14	149
1992	34,453	732	157	18	5	162
1993	34,519	662	158	14	4	193
1994	34,698	745	168	15	3	202
1995	34,821	725	167	16	2	194
1996	34,939	714	162	14	2	198
1997	35,140	681	188	13	4	233
1998	35,303	690	188	12	6	248
1999	35,549	768	153	21	7	223
2000	35,779	807	176	16	3	243
2001	36,204	812	222	19	10	221
2002	36,626	814	229	19	6	231
2003	37,047	825	210	20	15	256
2004	37,470	945	216	21	24	247
2005	37,893	896	224	11	12	218
2006	38,320	881	245	24	12	209
2007	38,743	844	175	13	15	186
2008	39,166	782	206	13	6	185
2009	39,587	721	237	10	5	173
2010	40,009	714	240	10	8	185
2011	40,434	699	219	12	3	165
2012	40,895	728	240	15	8	185
2013	41,312	702	209	6	3	182
2014	41,669	688	244	15	8	163
2015	41,942	681	251	8	7	161

Table 2.3(a) - Population and vital statistics rates - Republic of Mauritius^{1/}, 1980 - 2015

Year	Population at mid-year	Crude birth rate	Crude death rate	Infant mortality rate	Still birth rate	Marriage rate	Divorce rate
1980	966,039	27.2	7.2	32.9	24.6	18.4	0.7
1981	980,462	25.5	6.8	35.4	23.1	17.1	0.6
1982	992,521	22.6	6.6	30.4	20.0	21.7	0.6
1983	1,001,691	21.0	6.5	27.0	18.8	20.5	0.7
1984	1,012,221	20.1	6.6	24.8	19.5	21.5	0.9
1985	1,020,528	19.0	6.8	25.1	19.4	22.0	0.9
1986	1,028,360	18.6	6.6	27.3	18.7	20.5	1.2
1987	1,036,082	19.3	6.5	25.2	17.8	22.0	1.6
1988	1,043,239	20.1	6.6	22.5	17.5	22.0	1.4
1989	1,051,260	20.8	6.8	22.8	18.7	21.3	1.4
1990	1,058,775	21.3	6.6	20.4	15.9	21.6	1.0
1991	1,070,266	20.7	6.6	18.6	17.7	21.1	1.3
1992	1,084,441	21.1	6.5	18.6	12.5	21.0	1.4
1993	1,097,374	20.3	6.8	19.6	14.9	21.1	1.4
1994	1,112,846	19.6	6.7	18.1	12.4	20.5	1.3
1995	1,122,457	18.3	6.7	19.7	14.3	18.9	1.4
1996	1,133,996	18.3	6.8	22.1	12.6	18.9	1.4
1997	1,148,284	17.4	7.0	20.3	12.7	19.0	1.6
1998	1,160,421	16.7	6.8	19.3	11.5	18.8	1.7
1999	1,175,267	17.3	6.8	19.5	11.0	19.2	2.0
2000	1,186,873	17.0	6.7	15.9	13.0	18.5	2.0
2001	1,196,287	16.5	6.7	14.3	12.2	17.8	2.5
2002	1,204,621	16.6	6.9	14.9	10.1	17.4	2.1
2003	1,213,370	15.9	7.0	12.9	11.2	17.8	2.0
2004	1,221,003	15.7	6.9	14.4	9.8	18.6	1.9
2005	1,228,254	15.3	7.0	13.2	9.7	18.4	1.8
2006	1,233,996	14.3	7.4	14.1	8.3	18.6	2.2
2007	1,239,630	13.7	6.9	15.3	10.0	18.6	2.1
2008	1,244,121	13.2	7.2	14.4	10.0	18.0	2.5
2009	1,247,429	12.3	7.4	13.4	8.9	17.0	3.5
2010	1,250,400	12.0	7.3	12.5	6.8	16.9	2.9
2011	1,252,404	11.7	7.3	12.9	9.4	16.8	2.9
2012	1,255,882	11.5	7.4	13.7	9.6	16.5	3.2
2013	1,258,653	10.9	7.5	12.1	8.5	15.2	2.5
2014	1,260,934	10.6	7.7	14.5	10.2	15.8	3.6
2015	1,262,605	10.1	7.7	13.6	9.7	15.4	3.4

^{1/} excluding Agalega and Saint Brandon

Figure 4 - Selected vital rates - Republic of Mauritius, 1996 - 2015

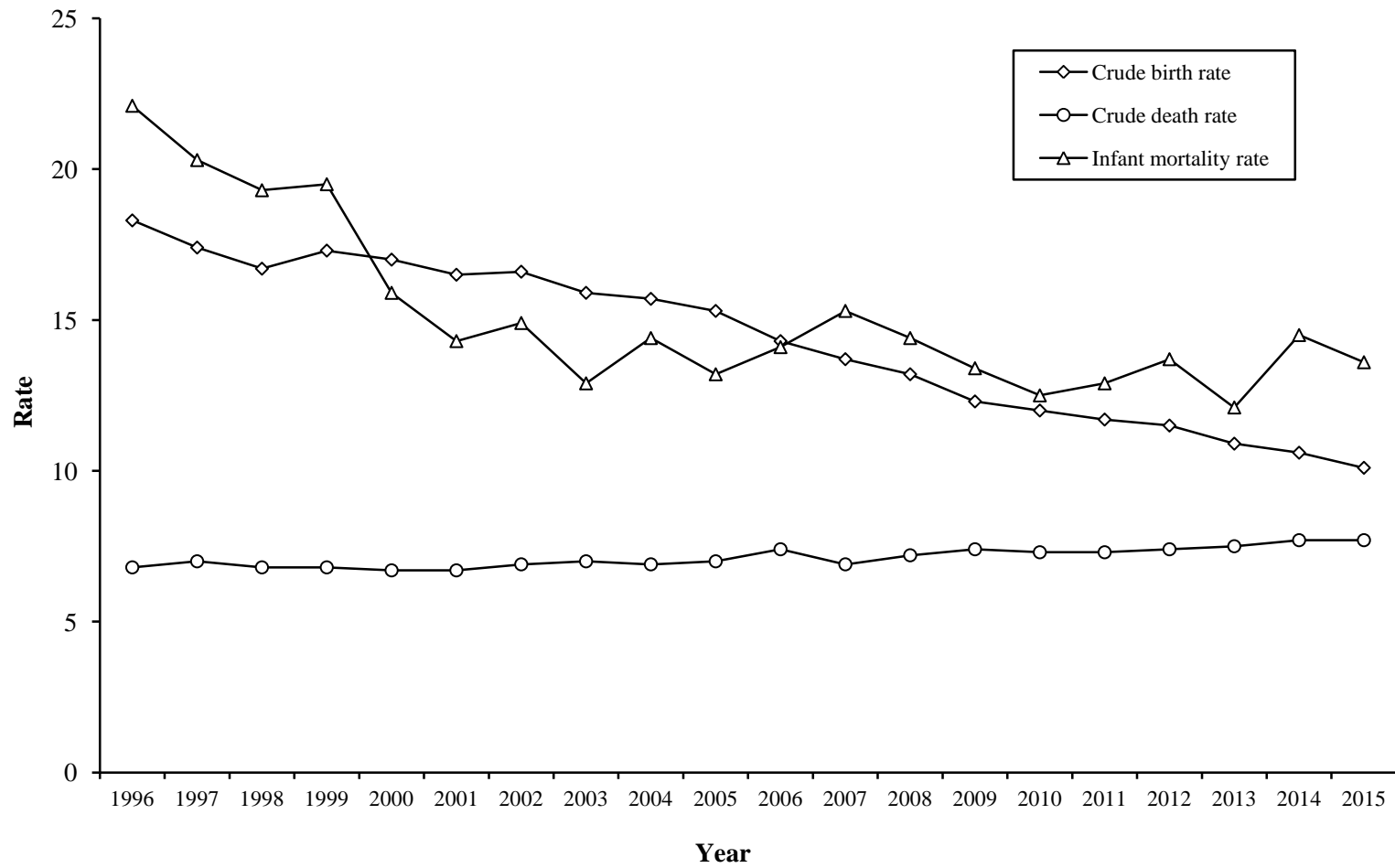

Table 2.3(b) - Population and vital statistics rates - Island of Mauritius, 1974 - 2015

Year	Population at mid-year	Crude birth rate	Crude death rate	Infant mortality rate	Still birth rate	Marriage rate
1974	857,063	26.8	7.3	45.6	35.9	15.8
1975	867,824	24.8	8.0	48.7	40.0	15.9
1976	879,193	25.3	7.8	40.4	34.0	18.8
1977	893,069	25.5	7.8	45.0	30.4	18.9
1978	907,779	26.7	7.1	33.9	26.2	23.2
1979	922,807	27.2	7.2	32.9	25.3	19.7
1980	937,886	26.6	7.1	32.3	24.3	18.4
1981	950,785	24.9	6.7	33.6	22.8	17.2
1982	960,994	22.1	6.6	29.4	20.2	22.1
1983	968,609	20.6	6.5	25.6	18.6	20.8
1984	978,658	19.6	6.6	23.1	19.8	21.7
1985	986,520	18.8	6.8	23.8	19.5	22.5
1986	994,319	18.3	6.7	26.3	18.4	20.8
1987	1,001,607	19.1	6.6	24.2	17.6	22.4
1988	1,009,332	19.9	6.6	22.0	17.2	22.4
1989	1,017,307	20.6	6.8	21.6	18.7	21.7
1990	1,024,571	21.3	6.7	19.9	15.7	22.0
1991	1,035,936	20.7	6.6	18.1	17.7	21.5
1992	1,049,988	21.1	6.5	18.4	12.7	21.4
1993	1,062,855	20.4	6.8	19.6	15.1	21.4
1994	1,078,148	19.5	6.7	18.0	12.7	20.8
1995	1,087,636	18.2	6.7	19.6	14.8	19.2
1996	1,099,057	18.2	6.8	22.2	13.0	19.1
1997	1,113,144	17.4	7.0	20.3	12.9	19.1
1998	1,125,118	16.7	6.8	19.4	11.7	18.9
1999	1,139,718	17.1	6.8	19.2	11.1	19.4
2000	1,151,094	16.9	6.8	15.8	13.4	18.6
2001	1,160,083	16.3	6.7	13.9	12.2	18.0
2002	1,167,995	16.4	6.9	14.5	10.2	17.6
2003	1,176,323	15.7	7.1	12.4	10.9	17.9
2004	1,183,533	15.4	7.0	14.0	9.1	18.8
2005	1,190,361	15.1	7.1	13.2	9.6	18.6
2006	1,195,676	14.0	7.5	13.5	8.0	18.8
2007	1,200,887	13.5	6.9	15.3	9.6	18.9
2008	1,204,955	12.9	7.3	14.3	10.1	18.3
2009	1,207,842	12.1	7.4	13.3	9.0	17.3
2010	1,210,391	11.8	7.3	12.4	6.6	17.1
2011	1,211,970	11.6	7.4	12.6	9.6	17.1
2012	1,214,987	11.3	7.5	13.4	9.5	16.8
2013	1,217,341	10.7	7.6	12.2	8.7	15.4
2014	1,219,265	10.4	7.7	14.1	10.1	16.1
2015	1,220,663	9.9	7.8	13.7	9.7	15.6

Table 2.3(c) - Population and vital statistics rates ^{1/} - Island of Rodrigues, 1980 - 2015

Year	Population at mid-year	Crude birth rate	Crude death rate	Infant mortality rate	Still birth rate	Marriage rate
1980	28,153	44.0	8.6	57.1	24.7	17.7
1981	29,677	42.9	7.7	53.1	24.5	15.1
1982	31,527	38.4	7.0	56.7	21.8	12.6
1983	33,082	34.7	6.4	51.6	17.1	11.8
1984	33,563	30.7	6.5	53.7	17.5	11.3
1985	34,008	28.5	6.1	51.9	18.2	11.8
1986	34,041	26.3	5.6	48.8	20.8	11.1
1987	34,475	26.2	5.2	42.4	23.4	11.2
1988	33,907	25.9	5.5	44.4	21.6	10.2
1989	33,953	25.1	5.5	40.7	21.5	9.8
1990	34,204	23.7	5.8	40.7	19.0	9.3
1991	34,330	22.3	5.3	30.9	15.4	9.4
1992	34,453	20.8	5.1	26.5	10.6	9.8
1993	34,519	20.7	4.7	22.0	5.6	10.8
1994	34,698	20.5	4.7	21.1	4.2	11.3
1995	34,821	20.9	4.8	20.6	3.2	11.4
1996	34,939	20.2	4.9	20.3	3.8	11.9
1997	35,140	19.8	5.1	18.7	5.7	12.9
1998	35,303	20.2	5.0	21.5	7.9	13.3
1999	35,549	21.2	4.8	21.6	7.0	13.4
2000	35,779	22.2	5.1	23.5	8.3	12.8
2001	36,204	22.4	5.8	22.2	7.7	12.8
2002	36,626	22.3	6.0	23.7	12.5	12.9
2003	37,047	23.2	5.9	23.2	17.1	13.2
2004	37,470	23.7	5.8	19.5	18.8	12.8
2005	37,893	23.9	6.0	20.6	17.3	11.9
2006	38,320	22.8	5.6	18.3	14.7	10.7
2007	38,743	21.6	5.4	19.9	13.0	10.0
2008	39,166	20.0	5.3	15.3	11.0	9.3
2009	39,587	18.7	5.8	14.9	8.5	9.1
2010	40,009	17.8	5.8	15.0	7.4	8.7
2011	40,434	17.7	5.8	17.3	8.8	8.8
2012	40,895	17.4	5.4	15.5	6.5	8.7
2013	41,312	17.1	5.6	17.0	8.9	8.6
2014 ^{2/}	41,669	16.6	5.6	14.0	8.6	8.1
2015 ^{3/}	41,942	16.2	6.0	11.7	10.2	7.7

^{1/} because of the small number of vital events, the rates have been calculated by taking the average for three years in order to remove wide fluctuations in the yearly data.

^{2/} Revised

^{3/} for the year 2015 only

Table 2.4(a) - Registered vital statistics by sex - Republic of Mauritius ^{1/}, 1996 - 2015

Year	Live births			Deaths			Infant deaths			Still births		
	Both sexes	Male	Female	Both sexes	Male	Female	Both sexes	Male	Female	Both sexes	Male	Female
1996	20,763	10,448	10,315	7,670	4,424	3,246	459	271	188	266	143	123
1997	20,012	10,175	9,837	7,986	4,646	3,340	406	241	165	257	136	121
1998	19,434	9,948	9,486	7,839	4,496	3,343	376	209	167	227	118	109
1999	20,311	10,407	9,904	7,944	4,506	3,438	396	229	167	226	113	113
2000	20,205	10,357	9,848	7,982	4,489	3,493	322	206	116	266	135	131
2001	19,696	9,997	9,699	7,983	4,448	3,535	282	165	117	244	126	118
2002	19,983	10,163	9,820	8,310	4,671	3,639	297	163	134	203	105	98
2003	19,343	9,881	9,462	8,520	4,754	3,766	250	133	117	220	121	99
2004	19,230	9,789	9,441	8,475	4,716	3,759	277	157	120	191	114	77
2005	18,820	9,554	9,266	8,646	4,863	3,783	248	146	102	185	92	93
2006	17,604	9,081	8,523	9,162	5,036	4,126	249	138	111	147	85	62
2007	17,034	8,676	8,358	8,498	4,749	3,749	261	138	123	172	100	72
2008	16,372	8,248	8,124	9,004	5,094	3,910	236	138	98	165	84	81
2009	15,344	7,758	7,586	9,224	5,226	3,998	205	114	91	138	81	57
2010	15,005	7,567	7,438	9,131	5,076	4,055	187	106	81	103	60	43
2011	14,701	7,438	7,263	9,170	5,236	3,934	189	102	87	139	72	67
2012	14,494	7,415	7,079	9,343	5,123	4,220	199	118	81	140	76	64
2013	13,688	6,940	6,748	9,440	5,237	4,203	165	93	72	117	64	53
2014	13,415	6,781	6,634	9,682	5,329	4,353	194	96	98	138	73	65
2015	12,738	6,584	6,154	9,747	5,444	4,303	173	90	83	125	65	60

1/ excluding Agalega and Saint Brandon

Table 2.4(b) - Registered vital statistics by sex - Island of Mauritius, 1996 - 2015

Year	Live births			Deaths			Infant deaths			Still births		
	Both sexes	Male	Female	Both sexes	Male	Female	Both sexes	Male	Female	Both sexes	Male	Female
1996	20,049	10,112	9,937	7,508	4,335	3,173	445	266	179	264	141	123
1997	19,331	9,832	9,499	7,798	4,539	3,259	393	234	159	253	133	120
1998	18,744	9,601	9,143	7,651	4,384	3,267	364	200	164	221	117	104
1999	19,543	10,023	9,520	7,791	4,416	3,375	375	221	154	219	108	111
2000	19,398	9,946	9,452	7,806	4,396	3,410	306	198	108	263	134	129
2001	18,884	9,581	9,303	7,761	4,326	3,435	263	153	110	234	119	115
2002	19,169	9,732	9,437	8,081	4,555	3,526	278	152	126	197	103	94
2003	18,518	9,448	9,070	8,310	4,638	3,672	230	127	103	205	110	95
2004	18,285	9,318	8,967	8,259	4,607	3,652	256	144	112	167	97	70
2005	17,924	9,094	8,830	8,422	4,733	3,689	237	139	98	173	88	85
2006	16,723	8,628	8,095	8,917	4,902	4,015	225	127	98	135	79	56
2007	16,190	8,264	7,926	8,323	4,648	3,675	248	130	118	157	92	65
2008	15,590	7,852	7,738	8,798	4,989	3,809	223	134	89	159	81	78
2009	14,623	7,357	7,266	8,987	5,094	3,893	195	108	87	133	79	54
2010	14,291	7,208	7,083	8,891	4,944	3,947	177	97	80	95	55	40
2011	14,002	7,075	6,927	8,951	5,119	3,832	177	96	81	136	69	67
2012	13,766	7,053	6,713	9,103	4,995	4,108	184	109	75	132	70	62
2013	12,986	6,577	6,409	9,231	5,124	4,107	159	90	69	114	63	51
2014	12,727	6,439	6,288	9,438	5,200	4,238	179	91	88	130	68	62
2015	12,057	6,252	5,805	9,496	5,306	4,190	165	85	80	118	63	55

Table 2.4(c) - Registered vital statistics by sex - Island of Rodrigues, 1996 - 2015

Year	Live births			Deaths			Infant deaths			Still births		
	Both sexes	Male	Female	Both sexes	Male	Female	Both sexes	Male	Female	Both sexes	Male	Female
1996	714	336	378	162	89	73	14	5	9	2	2	-
1997	681	343	338	188	107	81	13	7	6	4	3	1
1998	690	347	343	188	112	76	12	9	3	6	1	5
1999	768	384	384	153	90	63	21	8	13	7	5	2
2000	807	411	396	176	93	83	16	8	8	3	1	2
2001	812	416	396	222	122	100	19	12	7	10	7	3
2002	814	431	383	229	116	113	19	11	8	6	2	4
2003	825	433	392	210	116	94	20	6	14	15	11	4
2004	945	471	474	216	109	107	21	13	8	24	17	7
2005	896	460	436	224	130	94	11	7	4	12	4	8
2006	881	453	428	245	134	111	24	11	13	12	6	6
2007	844	412	432	175	101	74	13	8	5	15	8	7
2008	782	396	386	206	105	101	13	4	9	6	3	3
2009	721	401	320	237	132	105	10	6	4	5	2	3
2010	714	359	355	240	132	108	10	9	1	8	5	3
2011	699	363	336	219	117	102	12	6	6	3	3	-
2012	728	362	366	240	128	112	15	9	6	8	6	2
2013	702	363	339	209	113	96	6	3	3	3	1	2
2014	688	342	346	244	129	115	15	5	10	8	5	3
2015	681	332	349	251	138	113	8	5	3	7	2	5

SECTION 3

LIVE BIRTHS

Table 3.1 - Live births registered by month and sex - Republic of Mauritius ^{1/}, Island of Mauritius & Island of Rodrigues - 2015

Month	Republic of Mauritius			Island of Mauritius			Island of Rodrigues		
	Both sexes	Male	Female	Both sexes	Male	Female	Both sexes	Male	Female
January	1,139	565	574	1,078	540	538	61	25	36
February	977	519	458	917	489	428	60	30	30
March	1,141	600	541	1,079	561	518	62	39	23
April	1,176	612	564	1,117	581	536	59	31	28
May	1,121	581	540	1,073	556	517	48	25	23
June	1,183	604	579	1,119	573	546	64	31	33
July	1,116	579	537	1,063	557	506	53	22	31
August	1,022	509	513	949	480	469	73	29	44
September	990	482	508	937	457	480	53	25	28
October	979	523	456	933	505	428	46	18	28
November	916	474	442	872	446	426	44	28	16
December	978	536	442	920	507	413	58	29	29
Year	12,738	6,584	6,154	12,057	6,252	5,805	681	332	349

1/ excluding Agalega & St Brandon

Table 3.2 (a) - Live births by month of registration - Republic of Mauritius ^{1/}, 2006 - 2015

Month	2006	2007	2008	2009	2010	2011	2012	2013	2014	2015
January	1,413	1,387	1,439	1,327	1,315	1,191	1,158	1,229	1,095	1,139
February	1,301	1,040	1,312	1,161	1,177	1,113	1,143	992	1,116	977
March	1,559	1,448	1,373	1,425	1,413	1,307	1,245	1,151	1,142	1,141
April	1,488	1,568	1,390	1,363	1,277	1,221	1,316	1,211	1,205	1,176
May	1,618	1,694	1,426	1,293	1,335	1,314	1,310	1,245	1,222	1,121
June	1,686	1,527	1,405	1,304	1,318	1,286	1,257	1,121	1,175	1,183
July	1,454	1,543	1,429	1,366	1,363	1,243	1,171	1,370	1,172	1,116
August	1,590	1,538	1,416	1,325	1,314	1,356	1,328	1,169	1,157	1,022
September	1,491	1,420	1,395	1,318	1,269	1,274	1,149	1,100	1,108	990
October	1,496	1,474	1,387	1,233	1,098	1,210	1,289	1,164	1,149	979
November	1,369	1,227	1,209	1,195	1,131	1,182	1,078	978	900	916
December	1,139	1,168	1,191	1,034	995	1,004	1,050	958	974	978
Year	17,604	17,034	16,372	15,344	15,005	14,701	14,494	13,688	13,415	12,738

1/ excluding Agalega and St Brandon

Table 3.2 (b) - Live births by month of registration - Island of Mauritius, 2006 - 2015

Month	2006	2007	2008	2009	2010	2011	2012	2013	2014	2015
January	1,329	1,316	1,365	1,260	1,265	1,143	1,097	1,167	1,042	1,078
February	1,241	982	1,263	1,125	1,114	1,068	1,073	944	1,064	917
March	1,487	1,403	1,303	1,349	1,348	1,240	1,185	1,091	1,074	1,079
April	1,437	1,487	1,316	1,314	1,204	1,168	1,245	1,141	1,137	1,117
May	1,557	1,602	1,371	1,217	1,266	1,241	1,252	1,174	1,164	1,073
June	1,586	1,451	1,340	1,242	1,245	1,236	1,192	1,074	1,110	1,119
July	1,373	1,457	1,381	1,307	1,292	1,177	1,112	1,302	1,112	1,063
August	1,497	1,441	1,345	1,249	1,263	1,290	1,256	1,114	1,098	949
September	1,421	1,359	1,299	1,265	1,218	1,208	1,095	1,045	1,062	937
October	1,420	1,408	1,330	1,171	1,037	1,145	1,233	1,111	1,093	933
November	1,298	1,180	1,143	1,140	1,075	1,131	1,026	915	863	872
December	1,077	1,104	1,134	984	964	955	1,000	908	908	920
Year	16,723	16,190	15,590	14,623	14,291	14,002	13,766	12,986	12,727	12,057

Table 3.2(c) - Live births by month of registration - Island of Rodrigues, 2006 - 2015

Month	2006	2007	2008	2009	2010	2011	2012	2013	2014	2015
January	84	71	74	67	50	48	61	62	53	61
February	60	58	49	36	63	45	70	48	52	60
March	72	45	70	76	65	67	60	60	68	62
April	51	81	74	49	73	53	71	70	68	59
May	61	92	55	76	69	73	58	71	58	48
June	100	76	65	62	73	50	65	47	65	64
July	81	86	48	59	71	66	59	68	60	53
August	93	97	71	76	51	66	72	55	59	73
September	70	61	96	53	51	66	54	55	46	53
October	76	66	57	62	61	65	56	53	56	46
November	71	47	66	55	56	51	52	63	37	44
December	62	64	57	50	31	49	50	50	66	58
Year	881	844	782	721	714	699	728	702	688	681

Table 3.3 - Live births registered by geographical district - Republic of Mauritius ^{1/}, 2006 - 2015

Geographical district	2006	2007	2008	2009	2010	2011	2012	2013	2014	2015
Port Louis	1,937	1,878	1,799	1,727	1,560	1,751	1,600	1,552	1,544	1,591
Pamplemousses	1,973	1,894	1,853	1,753	1,652	1,719	1,773	1,624	1,583	1,515
Riviere du Rempart	1,514	1,524	1,450	1,342	1,244	1,161	1,143	1,031	1,084	1,000
Flacq	1,966	1,899	1,867	1,813	1,867	1,569	1,567	1,438	1,307	1,117
Grand Port	1,533	1,515	1,361	1,322	1,279	1,303	1,198	1,181	1,141	1,081
Savanne	970	964	896	808	860	799	735	703	712	635
Plaines Wilhems	4,558	4,441	4,293	3,975	3,988	3,769	3,723	3,604	3,586	3,503
Moka	1,101	1,010	948	867	758	976	897	803	788	765
Black River	1,171	1,065	1,123	1,016	1,083	955	1,130	1,050	982	850
Island of Mauritius	16,723	16,190	15,590	14,623	14,291	14,002	13,766	12,986	12,727	12,057
Island of Rodrigues	881	844	782	721	714	699	728	702	688	681
Republic of Mauritius	17,604	17,034	16,372	15,344	15,005	14,701	14,494	13,688	13,415	12,738

^{1/} excluding Agalega and St Brandon

Table 3.4 - Crude birth rate by geographical district - Republic of Mauritius ^{1/}, 2006 - 2015

Geographical district	2006	2007	2008	2009	2010	2011	2012	2013	2014	2015
Port Louis	15.4	15.0	14.5	14.0	12.7	14.4	13.2	12.9	12.8	13.3
Pamplemousses	14.9	14.2	13.8	13.0	12.1	12.5	12.9	11.7	11.4	10.8
Riviere du Rempart	14.5	14.5	13.7	12.6	11.6	10.8	10.6	9.6	10.0	9.3
Flacq	14.7	14.1	13.8	13.3	13.7	11.5	11.4	10.4	9.4	8.1
Grand Port	13.8	13.6	12.2	11.8	11.4	11.6	10.6	10.5	10.1	9.6
Savanne	14.2	14.0	13.0	11.8	12.5	11.6	10.7	10.2	10.4	9.2
Plaines Wilhems	12.4	12.0	11.6	10.7	10.8	10.2	10.1	9.8	9.7	9.5
Moka	13.7	12.5	11.7	10.6	9.2	11.9	10.9	9.7	9.5	9.2
Black River	16.7	14.8	15.4	13.7	14.3	12.4	14.5	13.3	12.3	10.6
Island of Mauritius	14.0	13.5	12.9	12.1	11.8	11.6	11.3	10.7	10.4	9.9
Island of Rodrigues^{2/}	23.0	21.8	20.0	18.2	17.8	17.3	17.8	17.0	16.5	16.2
Republic of Mauritius	14.3	13.7	13.2	12.3	12.0	11.7	11.5	10.9	10.6	10.1

1/ excluding Agalega and St. Brandon

2/ rates for Rodrigues are calculated for each specific year only

Table 3.5 - Live births registered by Municipal Council Area - Republic of Mauritius ^{1/}, 2006 - 2015

Municipal Council Area (MCA)	2006	2007	2008	2009	2010	2011	2012	2013	2014	2015
Port Louis	2,184	2,085	2,022	1,946	1,767	1,863	1,841	1,748	1,707	1,680
Beau Bassin/Rose Hill	1,308	1,292	1,262	1,123	1,164	1,034	1,046	1,060	1,036	962
Quatre-Bornes	921	902	877	851	828	829	858	791	730	735
Vacoas/Phoenix	1,301	1,277	1,213	1,138	1,091	1,100	1,031	959	1,019	931
Curepipe	977	911	910	837	881	760	640	641	687	859
Total urban	6,691	6,467	6,284	5,895	5,731	5,586	5,416	5,199	5,179	5,167
Total rural	10,913	10,567	10,088	8,728	9,274	9,115	9,078	8,489	8,236	7,571
Republic of Mauritius	17,604	17,034	16,372	15,344	15,005	14,701	14,494	13,688	13,415	12,738
Percentage urban	38.0	38.0	38.4	38.4	38.2	38.0	37.4	38.0	38.6	40.6

1/ excluding Agalega and Saint Brandon

Note:

(a) Urban population for 2006 to 2012 refers to the population in the five Municipal Council Areas defined according to proclaimed boundaries, altered in 1963

(Proclamation No. 12 and 13) and subsequently enlarged in 1965 - (Proclamation No. 23), in 1967 (Proclamation No. 2), in 1990 (Procl.No 8)

and in 1991 (Procl No 15)

(b) Figures as from year 2013 are according to new boundaries as amended and gazetted in the Local Government Act 2011 (Act No. 36 of 2011) and the Representation of the People Act(GN no. 1 of 2012, 3rd January 2012)

Table 3.6 - Live births occurred by sex - Republic of Mauritius ^{1/}, Island of Mauritius & Island of Rodrigues, 2006 - 2015

Year	Republic of Mauritius			Island of Mauritius			Island of Rodrigues		
	Both sexes	Male	Female	Both sexes	Male	Female	Both sexes	Male	Female
2006	17,320	8,882	8,438	16,467	8,444	8,023	853	438	415
2007	16,894	8,618	8,276	16,046	8,207	7,839	848	411	437
2008	16,094	8,114	7,980	15,327	7,724	7,603	767	390	377
2009	15,259	7,732	7,527	14,556	7,339	7,217	703	393	310
2010	14,831	7,464	7,367	14,128	7,110	7,018	703	354	349
2011	14,626	7,385	7,241	13,914	7,029	6,885	712	356	356
2012	14,502	7,416	7,086	13,785	7,048	6,737	717	368	349
2013	13,488	6,854	6,634	12,789	6,493	6,296	699	361	338
2014	13,346	6,760	6,586	12,658	6,423	6,235	688	337	351
2015	12,640	6,557	6,083	11,969	6,227	5,742	671	330	341

^{1/} excluding Agalega and St. Brandon

Table 3.7(a) - Live births occurred by month and sex - Republic of Mauritius ^{1/}, 2013 - 2015

Month	2013			2014			2015		
	Both sexes	Male	Female	Both sexes	Male	Female	Both sexes	Male	Female
January	1,064	551	513	1,173	636	537	1,026	524	502
February	1,062	529	533	1,069	540	529	996	525	471
March	1,205	623	582	1,207	597	610	1,166	616	550
April	1,161	602	559	1,163	584	579	1,123	587	536
May	1,217	627	590	1,240	621	619	1,205	610	595
June	1,226	602	624	1,111	563	548	1,053	545	508
July	1,257	626	631	1,155	591	564	1,109	563	546
August	1,173	608	565	1,101	555	546	968	463	505
September	1,097	558	539	1,100	534	566	982	520	462
October	1,029	506	523	998	503	495	946	484	462
November	975	513	462	973	497	476	942	516	426
December	1,022	509	513	1,056	539	517	1,124	604	520
Year	13,488	6,854	6,634	13,346	6,760	6,586	12,640	6,557	6,083

^{1/} excluding Agalega & St Brandon

Table 3.7(b) - Live births occurred by month and sex - Island of Mauritius, 2013 - 2015

Month	2013			2014			2015		
	Both sexes	Male	Female	Both sexes	Male	Female	Both sexes	Male	Female
January	1,006	521	485	1,118	607	511	964	493	471
February	1,016	500	516	1,014	514	500	933	491	442
March	1,135	587	548	1,129	557	572	1,105	580	525
April	1,092	568	524	1,103	553	550	1,079	560	519
May	1,157	597	560	1,175	590	585	1,142	582	560
June	1,174	581	593	1,057	538	519	1,003	519	484
July	1,191	591	600	1,102	565	537	1,044	538	506
August	1,116	576	540	1,051	525	526	905	439	466
September	1,039	521	518	1,043	509	534	935	499	436
October	971	475	496	956	484	472	901	461	440
November	924	492	432	912	467	445	889	482	407
December	968	484	484	998	514	484	1,069	583	486
Year	12,789	6,493	6,296	12,658	6,423	6,235	11,969	6,227	5,742

Table 3.7(c) - Live births occurred by month and sex - Island of Rodrigues, 2013 - 2015

Month	2013			2014			2015		
	Both sexes	Male	Female	Both sexes	Male	Female	Both sexes	Male	Female
January	58	30	28	55	29	26	62	31	31
February	46	29	17	55	26	29	63	34	29
March	70	36	34	78	40	38	61	36	25
April	69	34	35	60	31	29	44	27	17
May	60	30	30	65	31	34	63	28	35
June	52	21	31	54	25	29	50	26	24
July	66	35	31	53	26	27	65	25	40
August	57	32	25	50	30	20	63	24	39
September	58	37	21	57	25	32	47	21	26
October	58	31	27	42	19	23	45	23	22
November	51	21	30	61	30	31	53	34	19
December	54	25	29	58	25	33	55	21	34
Year	699	361	338	688	337	351	671	330	341

Table 3.8(a) - Live births occurred by age of mother and live birth order - Republic of Mauritius ^{1/}, 2014 & 2015

Year	Age of mother	Live birth order						Total
		First	Second	Third	Fourth	Fifth	Sixth & over	
2010	15-19	977	210	16	1	0	0	1,204
	20-24	1,946	986	249	43	9	2	3,235
	25-29	1,839	1,481	442	91	26	10	3,889
	30-34	1,084	1,438	527	136	35	20	3,240
	35-39	404	492	374	108	54	27	1,459
	40-44	102	77	55	35	19	11	299
	45-49	5	3	6	3	2	1	20
	15 - 49	6,357	4,687	1,669	417	145	71	13,346
2015	15-19	944	177	16	3	0	1	1,141
	20-24	1,718	914	239	38	5	0	2,914
	25-29	1,739	1,365	450	107	29	13	3,703
	30-34	1,007	1,293	511	143	57	36	3,047
	35-39	400	557	350	128	44	27	1,506
	40-44	72	84	79	44	14	16	309
	45-49	6	1	4	3	3	3	20
	15 - 49	5,886	4,391	1,649	466	152	96	12,640

^{1/} excluding Agalega and St Brandon

Note: Live births occurring to mothers less than 15 years have been included in the age group (15-19) whilst those occurring to mothers aged 50 years and above in the age group (45-49). Births for age "Not stated" and birth order "Not stated" have been prorated.

Table 3.8(b) - Live births occurred by age of mother and live birth order - Island of Mauritius, 2014 & 2015

Year	Age of mother	Live birth order						Total
		First	Second	Third	Fourth	Fifth	Sixth & over	
2014	15-19	891	199	15	1	0	0	1,106
	20-24	1,862	944	236	41	9	2	3,094
	25-29	1,788	1,428	406	85	24	10	3,741
	30-34	1,046	1,384	484	117	28	13	3,072
	35-39	381	469	349	96	47	21	1,363
	40-44	95	75	49	26	13	6	264
	45-49	5	3	6	2	1	1	18
	15 - 49	6,068	4,502	1,545	368	122	53	12,658
2015	15-19	853	168	16	3	0	1	1,041
	20-24	1,649	858	226	33	4	0	2,770
	25-29	1,686	1,309	425	100	26	12	3,558
	30-34	984	1,247	470	124	46	31	2,902
	35-39	387	534	315	109	36	22	1,403
	40-44	69	75	70	38	13	13	278
	45-49	6	1	4	2	2	2	17
	15 - 49	5,634	4,192	1,526	409	127	81	11,969

Note: Live births occurring to mothers less than 15 years have been included in the age group (15 -19) whilst those occurring to mothers aged 50 years and above in the age group (45 - 49). Births for age "Not stated" and birth order "Not stated" have been prorated.

Table 3.8(c) - Live births occurred by age of mother and live birth order - Island of Rodrigues, 2014 & 2015

Year	Age of mother	Live birth order						Total
		First	Second	Third	Fourth	Fifth	Sixth & over	
2010	15-19	86	11	1	0	0	0	98
	20-24	84	42	13	2	0	0	141
	25-29	51	53	36	6	2	0	148
	30-34	38	54	43	19	7	7	168
	35-39	23	23	25	12	7	6	96
	40-44	7	2	6	9	6	5	35
	45-49	0	0	0	1	1	0	2
	15 - 49	289	185	124	49	23	18	688
2015	15-19	91	9	0	0	0	0	100
	20-24	69	56	13	5	1	0	144
	25-29	53	56	25	7	3	1	145
	30-34	23	46	41	19	11	5	145
	35-39	13	23	35	19	8	5	103
	40-44	3	9	9	6	1	3	31
	45-49	0	0	0	1	1	1	3
	15 - 49	252	199	123	57	25	15	671

Note: Live births occurring to mothers less than 15 years have been included in the age group (15 -19) whilst those occurring to mothers aged 50 years and above in the age group (45 - 49). Births for age "Not stated" and birth order "Not stated" have been prorated.

Table 3.9(a) - Age specific fertility rates ^{1/} by age of mother and live birth order - Republic of Mauritius ^{2/}, 2000 & 2011

Year	Age of mother	Live birth order						Total
		First	Second	Third	Fourth	Fifth	Sixth & over	
2000	15 - 19	33.0	5.5	0.4*	0.0	0.0	0.0	38.9
	20 - 24	75.9	38.3	6.2	1.0	0.1*	0.0	121.5
	25 - 29	43.2	54.7	17.4	4.2	0.7	0.2*	120.4
	30 - 34	15.7	31.1	18.9	6.2	1.9	1.3	75.1
	35 - 39	6.3	11.1	8.8	4.5	1.7	1.8	34.2
	40 - 44	1.3	2.0	1.8	1.5	0.7	0.8	8.1
	45 - 49	0.1*	0.1*	0.1*	0.1*	0.0	0.2*	0.6*
G.F.R	15 - 49	27.0	21.3	7.9	2.5	0.8	0.6	60.1
2011	15 - 19	26.2	5.2	0.2*	0.0	0.0	0.0	31.6
	20 - 24	50.5	25.1	5.0	1.0	0.1*	0.0	81.7
	25 - 29	44.2	36.1	10.5	2.7	0.9	0.2*	94.6
	30 - 34	20.1	29.4	12.3	2.5	1.3	0.4*	66.0
	35 - 39	8.3	10.3	7.1	2.3	0.8	0.6*	29.4
	40 - 44	1.7	1.3	1.8	1.1	0.5*	0.4*	6.8
	45 - 49	0.2*	0.1*	0.2*	0.0	0.0	0.1*	0.6
G.F.R	15 - 49	21.5	15.3	5.3	1.4	0.5	0.3	44.3

1/ in calculating the rates, live births occurring to mothers aged less than 15 years have been included in the age group (15-19) whilst those occurring to mothers aged 50 years and above in the age group (45-49). Births for age "Not stated" and birth order "Not stated" have been prorated.

2/ excluding Agalega and St Brandon

* rates based on a small number of events (<30)

Table 3.9(b) - Age specific fertility rates ^{1/} by age of mother and live birth order, Island of Mauritius, 2000 & 2011

Year	Age of mother	Live birth order						Total
		First	Second	Third	Fourth	Fifth	Sixth & over	
2000	15 - 19	32.0	5.2	0.5	0.0	0.0	0.0	37.7
	20 - 24	75.9	38.4	6.3	0.9	0.1*	0.0	121.6
	25 - 29	43.4	54.3	17.0	4.0	0.7	0.2*	119.6
	30 - 34	15.8	31.3	18.5	5.9	1.8	1.1	74.4
	35 - 39	6.4	11.1	8.7	4.2	1.5	1.5	33.4
	40 - 44	1.3	2.0	1.7	1.4	0.6	0.5	7.5
	45 - 49	0.2*	0.1*	0.1*	0.1*	0.0	0.1*	0.6*
G.F.R	15 - 49	26.8	21.3	7.7	2.4	0.7	0.5	59.4
2011	15 - 19	24.9	5.3	0.2*	0.0	0.0	0.0	30.4
	20 - 24	50.4	24.8	4.9	1.0	0.1*	0.0	81.2
	25 - 29	44.7	35.4	10.0	2.5	0.9	0.3*	93.8
	30 - 34	20.3	29.2	11.9	2.4	1.2	0.5*	65.5
	35 - 39	8.2	10.2	6.9	2.1	0.7	0.5*	28.6
	40 - 44	1.8	1.2	1.7	0.9	0.3*	0.3*	6.2
	45 - 49	0.3*	0.1*	0.1*	0.0	0.0	0.0	0.5*
G.F.R	15 - 49	21.4	15.1	5.1	1.3	0.5	0.1	43.5

1/ in calculating the rates, live births occurring to mothers aged less than 15 years have been included in the age group (15-19) whilst those occurring to mothers aged 50 years and above in the age group (45-49). Births for age "Not stated" and birth order "Not stated" have been prorated.

* rates based on a small number of events (<30)

Table 3.9(c) - Age specific fertility rates ^{1/} by age of mother and live birth order - Island of Rodrigues, 2000 & 2011

Year	Age of mother	Live birth order						Total
		First	Second	Third	Fourth	Fifth	Sixth & over	
2000	15 - 19	53.2	11.4*	0.4*	0.0	0.0	0.0	65.0
	20 - 24	76.0	35.7	3.9*	1.7*	0.0	0.0	117.3
	25 - 29	38.1	66.8	30.9	8.6*	1.4*	0.0	145.8
	30 - 34	12.1*	21.7*	37.8	20.1*	4.8*	6.4*	102.9
	35 - 39	2.5*	10.2*	12.8*	19.6*	7.7*	14.5*	67.3
	40 - 44	1.0*	2.9*	5.8*	4.8*	4.8*	14.4*	33.7
	45 - 49	0.0	0.0	0.0	0.0	0.0	4.1*	4.1*
G.F.R	15 - 49	34.1	23.3	12.3	7.0	2.3	4.5	83.5
2011	15 - 19	59.5	5.5*	0.0	0.0	0.0	0.0	65.0
	20 - 24	54.8	32.4	8.6*	0.6*	0.0	0.0	96.4
	25 - 29	31.1	53.7	22.6	7.9*	0.0	1.2*	116.5
	30 - 34	13.8*	34.0	24.2	4.0*	2.9*	1.2*	80.1
	35 - 39	9.3*	12.9*	14.3*	10.0*	4.3*	2.8*	53.6
	40 - 44	1.5*	4.7*	4.7*	7.0*	4.7*	4.7*	27.3
	45 - 49	0.0	0.0	4.2*	0.0	0.0	1.7*	5.9*
G.F.R	15 - 49	26.7	21.7	11.6	4.2	1.6	1.5	67.3

1/ in calculating the rates, live births occurring to mothers aged less than 15 years have been included in the age group (15-19) whilst those occurring to mothers aged 50 years and above in the age group (45-49). Births for age "Not stated" and birth order "Not stated" have been prorated.

* rates based on a small number of events (<30)

Table 3.10(a) - Age specific fertility rates ^{1/} by age of mother and live birth order - Republic of Mauritius ^{2/}, 2014 & 2015

Year	Age of mother	Live birth order						Total
		First	Second	Third	Fourth	Fifth	Sixth & over	
2014	15 - 19	20.3	4.3	0.3*	0.0	0.0	0.0	24.9
	20 - 24	39.5	20.0	5.0	0.9	0.2*	0.0	65.6
	25 - 29	42.8	34.5	10.3	2.1	0.6*	0.2*	90.5
	30 - 34	22.3	29.5	10.8	2.8	0.7	0.4*	66.5
	35 - 39	8.6	10.4	7.9	2.3	1.1	0.6*	30.9
	40 - 44	2.5	1.8	1.3	0.8	0.5*	0.3*	7.2
	45 - 49	0.1*	0.1*	0.1*	0.1*	0.0	0.0	0.4*
G.F.R	15 - 49	19.7	14.4	5.1	1.3	0.4	0.2	41.1
2015	15 - 19	19.6	3.7	0.3*	0.1*	0.0*	0.0*	23.7
	20 - 24	34.7	18.4	4.8	0.8	0.1*	0.0*	58.8
	25 - 29	40.0	31.4	10.4	2.5	0.7*	0.2*	85.2
	30 - 34	21.8	28.0	11.1	3.1	1.2	0.7	65.9
	35 - 39	8.2	11.5	7.2	2.6	0.9	0.6*	31.0
	40 - 44	1.7	2.0	1.9	1.1	0.3*	0.4*	7.4
	45 - 49	0.1*	0.0*	0.1*	0.1*	0.1*	0.0*	0.4*
G.F.R	15 - 49	18.2	13.6	5.1	1.4	0.5	0.3	39.1

1/ in calculating the rates, live births occurring to mothers less than 15 years have been included in the age group (15-19) whilst those occurring to mothers aged 50 years and above in the age group (45 - 49). Births for age "Not stated" and birth order "Not stated" have been prorated.

2/ excluding Agalega and St Brandon

* rates based on a small number of events (<30)

Table 3.10(b) - Age specific fertility rates ^{1/} by age of mother and live birth order - Island of Mauritius, 2014 & 2015

Year	Age of mother	Live birth order						Total
		First	Second	Third	Fourth	Fifth	Sixth & over	
2010	15 - 19	19.2	4.3	0.3*	0.0	0.0	0.0	23.8
	20 - 24	39.1	19.8	4.9	0.9	0.2*	0.0	64.9
	25 - 29	43.1	34.4	9.8	2.0	0.6*	0.2*	90.1
	30 - 34	22.3	29.5	10.3	2.5	0.6*	0.3*	65.5
	35 - 39	8.3	10.3	7.6	2.1	1.0	0.5*	29.8
	40 - 44	2.4	1.9	1.2	0.6*	0.3*	0.1*	6.5
	45 - 49	0.2*	0.1*	0.1*	0.0	0.0	0.0	0.4*
G.F.R	15 - 49	19.3	14.3	4.9	1.2	0.4	0.2	40.3
2015	15 - 19	18.5	3.6	0.3*	0.1*	0.0*	0.0*	22.5
	20 - 24	34.4	17.9	4.7	0.7	0.1*	0.0*	57.8
	25 - 29	40.0	31.1	10.1	2.4	0.6*	0.3*	84.5
	30 - 34	22.1	28.0	10.6	2.8	1.0	0.7	65.2
	35 - 39	8.2	11.3	6.7	2.3	0.8	0.5*	29.8
	40 - 44	1.8	1.9	1.7	0.9	0.3*	0.3*	6.9
	45 - 49	0.3*	0.0*	0.1*	0.0*	0.0*	0.0*	0.4*
G.F.R	15 - 49	18.1	13.4	4.9	1.3	0.4	0.3	38.4

1/ in calculating the rates, live births occurring to mothers less than 15 years have been included in the age group (15-19) whilst those occurring to mothers aged 50 years and above in the age group (45 - 49). Births for age "Not stated" and birth order "Not stated" have been prorated.

* rates based on a small number of events (<30)

Table 3.11 - Age-specific fertility rates ^{1/} by age of mother - Republic of Mauritius ^{2/} and Island of Mauritius, 2006 - 2015

Age group	2006	2007	2008	2009	2010	2011	2012	2013	2014	2015
Republic of Mauritius										
15 - 19	34.9	36.5	35.1	33.9	31.9	31.6	30.5	27.1	24.9	23.7
20 - 24	101.7	99.5	94.5	88.3	85.0	81.7	77.4	69.5	65.6	58.8
25 - 29	108.4	104.4	100.5	94.8	95.3	94.6	95.2	88.5	90.5	85.2
30 - 34	68.6	68.3	66.5	65.8	65.0	66.0	68.6	65.3	66.5	65.9
35 - 39	31.3	30.2	29.2	28.0	28.5	29.4	29.9	29.5	30.9	31.0
40 - 44	7.9	8.2	7.4	7.5	6.9	6.8	6.8	7.2	7.2	7.4
45 - 49	0.7	0.4	0.3	0.5	0.3	0.6	0.5	0.5	0.4	0.4
15 - 49	51.8	50.5	48.2	45.8	44.7	44.3	44.1	41.3	41.1	39.1
Island of Mauritius										
15 - 19	33.4	35.4	34.2	32.8	30.7	30.4	29.3	25.7	23.8	22.5
20 - 24	100.4	98.9	93.9	88.0	84.1	81.2	76.2	68.8	64.9	57.8
25 - 29	106.8	102.8	98.8	94.1	94.8	93.8	94.8	87.9	90.1	84.5
30 - 34	68.0	67.0	65.7	65.1	64.4	65.5	68.1	64.5	65.5	65.2
35 - 39	30.3	29.1	28.5	27.1	27.7	28.6	28.8	28.6	29.8	29.8
40 - 44	7.6	7.8	7.1	7.0	6.6	6.2	6.4	6.6	6.5	6.9
45 - 49	0.7	0.4	0.4	0.5	0.3	0.5	0.5	0.4	0.4	0.4
15 - 49	50.8	49.5	47.4	45.1	44.0	43.5	43.4	40.5	40.3	38.4

∞

1/ In calculating the rates, live births occurred to mothers less than 15 years have been included in the age group (15-19) whilst those occurring to mothers aged 50 years and over in the age group (45-49). Births for age "Not stated" and birth order "Not stated" have been prorated.

2/ excluding Agalega and St Brandon

Figure 5 - Age specific fertility rates - Republic of Mauritius, 2006 - 2015

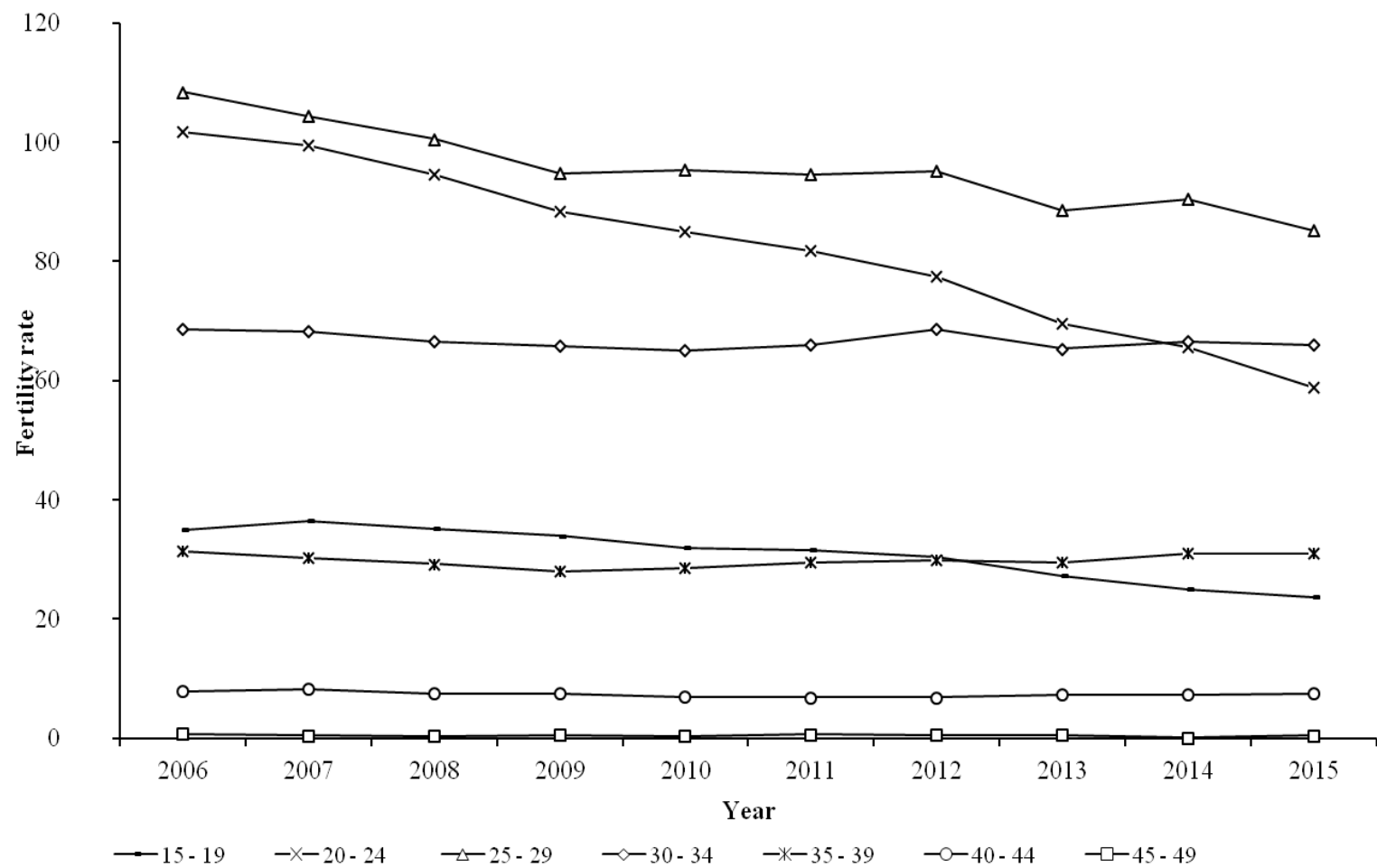

Table 3.12 - Fertility rates - Republic of Mauritius ^{1/} and Island of Mauritius, 2006 - 2015

Republic of Mauritius										
Fertility rates	2006	2007	2008	2009	2010	2011	2012	2013	2014	2015
Crude birth rate	14.3	13.7	13.2	12.3	12.0	11.7	11.5	10.9	10.6	10.1
General fertility rate	51.8	50.5	48.2	45.8	44.7	44.3	44.1	41.3	41.1	39.1
Total fertility rate	1.77	1.74	1.67	1.59	1.57	1.55	1.54	1.44	1.43	1.36
Gross reproduction rate	0.86	0.85	0.83	0.79	0.78	0.77	0.75	0.71	0.71	0.66
Net reproduction rate	0.84	0.83	0.81	0.77	0.76	0.75	0.74	0.69	0.69	0.64
Island of Mauritius										
Crude birth rate	14.0	13.5	12.9	12.1	11.8	11.6	11.3	10.7	10.4	9.9
General fertility rate	50.8	49.5	47.4	45.1	44.0	43.5	43.4	40.5	40.3	38.4
Total fertility rate	1.74	1.71	1.64	1.57	1.54	1.53	1.52	1.41	1.41	1.34
Gross reproduction rate	0.85	0.83	0.82	0.78	0.77	0.76	0.74	0.70	0.69	0.64
Net reproduction rate	0.83	0.81	0.80	0.76	0.75	0.74	0.73	0.68	0.68	0.63

^{1/} excluding Agalega and St Brandon

Figure 6 - Selected fertility rates - Republic of Mauritius, 2006 - 2015

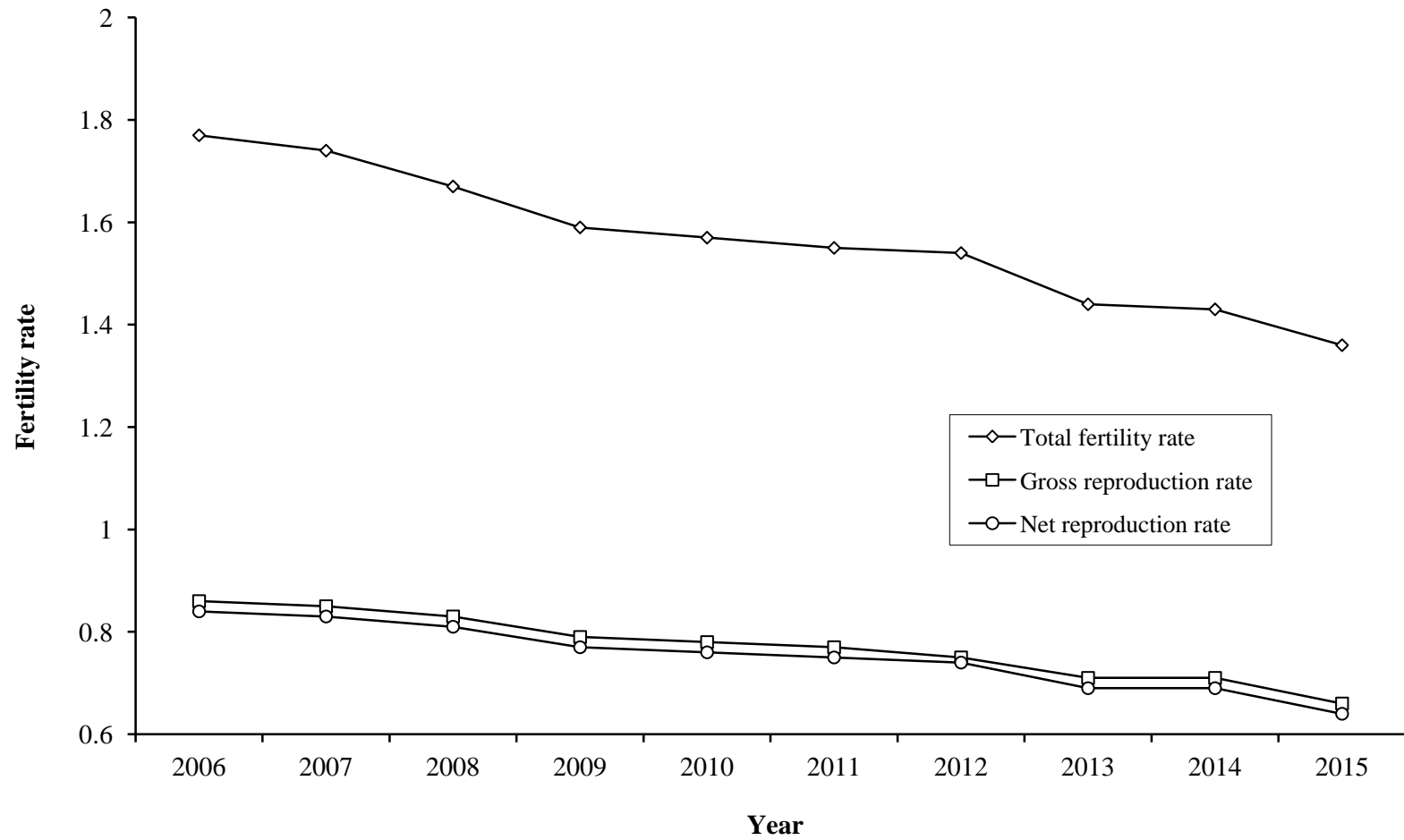

Table 3.13 - Fertility rates ^{1/} - Island of Rodrigues, 2006 - 2015

	2006	2007	2008	2009	2010	2011	2012	2013	2014	2015 ^{2/}
Crude birth rate	22.8	21.6	20.0	18.7	17.8	17.7	17.4	17.1	16.6	16.2
General fertility rate	84.4	80.3	74.8	69.6	67.4	67.2	66.6	65.4	63.5	61.5
Total fertility rate	2.73	2.61	2.44	2.27	2.21	2.22	2.21	2.18	2.13	2.08
Gross reproduction rate	1.36	1.30	1.18	1.08	1.06	1.10	1.08	1.08	1.07	1.06
Net reproduction rate	1.31	1.26	1.14	1.05	1.03	1.06	1.05	1.04	1.03	1.02
Female population aged (15 - 49) years	10,162	10,245	10,329	10,410	10,494	10,577	10,644	10,717	10,807	10,917
<u>Age specific fertility rate:</u>										
Age of mother (years)										
15 - 19	67.6	65.1	63.2	62.9	64.6	64.5	64.4	59.9	57.2	52.6
20 - 24	134.8	119.4	105.3	105.4	101.9	108.3	99.4	96.6	88.8	84.7
25 - 29	154.1	158.6	142.4	126.6	114.2	108.1	110.8	104.5	105.4	105.7
30 - 34	99.5	92.4	92.2	84.2	82.0	81.7	82.4	87.1	86.1	83.7
35 - 39	64.2	61.8	58.2	52.6	53.8	56.4	56.8	60.9	62.4	65.2
40 - 44	22.9	23.1	25.0	21.6	23.4	21.7	24.5	24.2	23.9	22.6
45 - 49	2.7	1.5	1.7	0.7	2.7	2.7	3.8	2.3	2.6	2.4

1/ because of the small number of events, the rates have been calculated by taking an average of events for three years in order to remove out wide fluctuations in the yearly data

2/ for the year 2015 only

Table 3.14(a) - Live births occurred by duration of union - Republic of Mauritius ^{1/}, 2006 - 2015

Duration of union(years)	2006	2007	2008	2009	2010	2011	2012	2013	2014	2015
< 1 year	1,553	1,677	1,741	1,170	1,093	1,815	1,818	1,728	1,659	1,517
1 year	2,911	2,694	2,783	2,731	2,553	2,718	2,575	2,184	2,206	2,006
2 years	1,868	1,721	1,861	1,729	1,786	1,898	1,854	1,605	1,509	1,405
3 years	1,450	1,454	1,341	1,276	1,298	1,344	1,322	1,264	1,169	1,042
4 years	1,236	1,233	1,121	1,111	1,101	1,150	1,092	1,042	1,058	928
5 years	1,192	1,056	968	939	1,011	1,087	963	927	867	797
6 years	1,023	929	820	798	813	856	820	733	803	652
7 years	786	830	724	624	678	714	733	656	637	571
8 years	633	632	663	581	543	537	553	542	509	449
9 years	505	492	499	500	434	457	436	398	446	418
10 - 14 years	1,404	1,226	1,264	1,166	1,214	1,246	1,231	1,140	1,117	1,009
15 - 19 years	423	400	399	330	338	350	343	367	327	318
20 years & over	95	87	83	74	83	88	97	60	72	64
Not stated	2,241	2,463	1,827	2,230	1,886	366	665	842	967	1,464
Total	17,320	16,894	16,094	15,259	14,831	14,626	14,502	13,488	13,346	12,640

1/ excluding Agalega and St. Brandon

Table 3.14(b) - Live births occurred by duration of union - Island of Mauritius, 2006 - 2015

Duration of union(years)	2006	2007	2008	2009	2010	2011	2012	2013	2014	2015
< 1 year	1,507	1,648	1,714	1,164	1,074	1,750	1,770	1,673	1,586	1,459
1 year	2,817	2,658	2,751	2,719	2,520	2,637	2,517	2,123	2,134	1,931
2 years	1,804	1,692	1,842	1,723	1,764	1,840	1,817	1,545	1,471	1,365
3 years	1,389	1,428	1,324	1,273	1,285	1,306	1,299	1,233	1,128	1,006
4 years	1,189	1,212	1,103	1,106	1,078	1,117	1,073	1,019	1,029	900
5 years	1,148	1,025	953	932	994	1,056	934	904	848	766
6 years	982	901	804	796	796	824	796	716	775	633
7 years	743	813	701	618	666	679	712	640	619	547
8 years	615	616	653	576	531	508	532	523	482	433
9 years	490	481	489	494	423	441	418	375	423	395
10 - 14 years	1,333	1,190	1,237	1,150	1,176	1,186	1,176	1,074	1,052	943
15 - 19 years	399	387	389	325	322	334	327	342	307	292
20 years & over	86	78	80	69	76	76	90	56	63	60
Not stated	1,965	1,917	1,287	1,611	1,423	160	324	566	741	1,239
Total	16,467	16,046	15,327	14,556	14,128	13,914	13,785	12,789	12,658	11,969

Table 3.14(c) - Live births occurred by duration of union - Island of Rodrigues, 2006 - 2015

Duration of union (years)	2006	2007	2008	2009	2010	2011	2012	2013	2014	2015
< 1 year	46	29	27	6	19	65	48	55	73	58
1 year	94	36	32	12	33	81	58	61	72	75
2 years	64	29	19	6	22	58	37	60	38	40
3 years	61	26	17	3	13	38	23	31	41	36
4 years	47	21	18	5	23	33	19	23	29	28
5 years	44	31	15	7	17	31	29	23	19	31
6 years	41	28	16	2	17	32	24	17	28	19
7 years	43	17	23	6	12	35	21	16	18	24
8 years	18	16	10	5	12	29	21	19	27	16
9 years	15	11	10	6	11	16	18	23	23	23
10 - 14 years	71	36	27	16	38	60	55	66	65	66
15 - 19 years	24	13	10	5	16	16	16	25	20	26
20 years & over	9	9	3	5	7	12	7	4	9	4
Not stated	276	546	540	619	463	206	341	276	226	225
Total	853	848	767	703	703	712	717	699	688	671

Table 3.15 (a) - Live births occurred by interval since previous live birth and live birth order - Republic of Mauritius ^{1/}, 2015

Year	Interval since previous live birth	Total	Live birth order								
			First ^{2/}	Second	Third	Fourth	Fifth	Sixth	Seventh	Eighth & over	Not stated
2015	< 1 year	1,477	1,001	69	21	9	5	0	1	1	370
	1 year	2,397	1,244	488	127	39	15	10	3	3	468
	2 years	1,813	729	525	198	62	18	4	4	2	271
	3 years	1,278	418	489	141	34	16	5	2	2	171
	4 years	1,061	270	481	127	26	10	6	5	1	135
	5 years	831	169	386	110	38	11	3	0	0	114
	6 years & over	2,613	355	1,057	558	158	40	11	3	3	428
	Not stated	1,170	388	105	88	25	16	10	2	1	535
	Total	12,640	4,574	3,600	1,370	391	131	49	20	13	2,492

1/ excluding Agalega and St Brandon

2/ interval since union started

Table 3.15 (b) - Live births occurred by interval since previous live birth and live birth order - Island of Mauritius, 2015

Year	Interval since previous live birth	Total	Live birth order								
			First ^{1/}	Second	Third	Fourth	Fifth	Sixth	Seventh	Eighth & over	Not stated
2015	< 1 year	1,427	983	66	21	8	5	0	1	1	342
	1 year	2,320	1,226	478	115	34	14	8	1	3	441
	2 years	1,747	724	500	185	54	14	3	3	2	262
	3 years	1,224	415	466	127	31	14	4	2	1	164
	4 years	1,021	269	458	121	24	8	5	4	1	131
	5 years	784	166	360	101	34	8	3	0	0	112
	6 years & over	2,419	353	976	496	128	29	10	2	2	423
	Not stated	1,027	358	103	84	23	13	9	2	0	435
	Total	11,969	4,494	3,407	1,250	336	105	42	15	10	2,310

1/ interval since union started

Table 3.15 (c) - Live births occurred by interval since previous live birth and live birth order - Island of Rodrigues, 2015

Year	Interval since previous live birth	Total	Live birth order								
			First ^{1/}	Second	Third	Fourth	Fifth	Sixth	Seventh	Eighth & over	Not stated
2015	< 1 year	50	18	3	0	1	0	0	0	0	28
	1 year	77	18	10	12	5	1	2	2	0	27
	2 years	66	5	25	13	8	4	1	1	0	9
	3 years	54	3	23	14	3	2	1	0	1	7
	4 years	40	1	23	6	2	2	1	1	0	4
	5 years	47	3	26	9	4	3	0	0	0	2
	6 years & over	194	2	81	62	30	11	1	1	1	5
	Not stated	143	30	2	4	2	3	1	0	1	100
Total	671	80	193	120	55	26	7	5	3	182	

1/ interval since union started

Table 3.16(a) - Live births occurred by age of mother and age of father - Republic of Mauritius ^{1/}, 2014 & 2015

Year	Age of mother	Age of father											Total	
		< 20	20-24	25-29	30-34	35-39	40-44	45-49	50-54	55-59	60-64	65 +		Not stated
2014	< 15	8	4	3	0	0	0	0	0	0	0	0	14	29
	15-19	143	494	241	96	30	5	5	2	0	0	0	154	1,170
	20-24	38	692	1,154	841	244	54	12	9	3	0	0	169	3,216
	25-29	2	146	970	1,706	727	145	53	10	8	6	1	92	3,866
	30-34	1	47	200	1,130	1,236	392	108	25	10	2	1	69	3,221
	35-39	1	8	42	191	523	417	158	55	6	3	2	45	1,451
	40-44	0	2	7	26	46	91	70	27	7	3	0	18	297
	45-49	0	0	0	2	2	1	5	6	2	0	0	0	18
2015	50 +	0	0	0	2	0	0	0	0	0	0	0	0	2
	Not stated	1	9	5	5	10	6	0	1	0	0	0	39	76
	Total	194	1,402	2,622	3,999	2,818	1,111	411	135	36	14	4	600	13,346
2015	< 15	7	6	1	0	0	0	0	0	0	0	0	13	27
	15-19	141	496	190	81	34	4	3	2	1	0	0	155	1,107
	20-24	35	700	1,077	633	225	49	12	4	0	0	0	164	2,899
	25-29	1	149	990	1,495	748	145	30	21	5	0	0	99	3,683
	30-34	0	27	193	1,062	1,152	387	93	29	7	2	3	76	3,031
	35-39	0	8	51	153	564	413	178	47	19	3	2	60	1,498
	40-44	0	1	4	21	34	97	86	36	6	2	0	20	307
	45-49	0	0	0	0	3	2	9	4	0	0	0	0	18
2016	50 +	0	0	0	1	0	0	0	0	1	0	0	0	2
	Not stated	2	4	10	8	7	5	1	1	0	0	0	30	68
	Total	186	1,391	2,516	3,454	2,767	1,102	412	144	39	7	5	617	12,640

1/ excluding Agalega and St. Brandon

Table 3.16(b) - Live births occurred by age of mother and age of father - Island of Mauritius, 2014 & 2015

Year	Age of mother	Age of father											Total	
		< 20	20-24	25-29	30-34	35-39	40-44	45-49	50-54	55-59	60-64	65 +		Not stated
2014	< 15	8	3	3	0	0	0	0	0	0	0	0	13	27
	15-19	137	455	221	94	27	5	5	2	0	0	0	127	1,073
	20-24	35	671	1,112	811	237	49	10	9	2	0	0	142	3,078
	25-29	2	139	934	1,654	702	137	49	10	8	6	1	79	3,721
	30-34	1	45	185	1,083	1,185	369	105	25	7	1	1	49	3,056
	35-39	0	8	38	179	499	392	146	53	5	3	2	31	1,356
	40-44	0	2	5	25	43	84	64	24	6	2	0	8	263
	45-49	0	0	0	2	2	1	5	5	1	0	0	0	16
2015	50 +	0	0	0	2	0	0	0	0	0	0	0	0	2
	Not stated	1	9	3	4	10	6	0	1	0	0	0	32	66
	Total	184	1,332	2,501	3,854	2,705	1,043	384	129	29	12	4	481	12,658
2015	< 15	7	6	1	0	0	0	0	0	0	0	0	13	27
	15-19	135	458	175	76	30	4	3	2	1	0	0	125	1,009
	20-24	32	682	1,037	606	215	46	8	4	0	0	0	128	2,758
	25-29	0	143	953	1,450	722	140	25	21	4	0	0	83	3,541
	30-34	0	26	179	1,016	1,106	376	88	28	7	2	3	58	2,889
	35-39	0	7	48	147	532	391	167	42	16	3	2	42	1,397
	40-44	0	1	4	18	31	88	82	33	6	2	0	12	277
	45-49	0	0	0	0	2	2	7	4	0	0	0	0	15
2016	50 +	0	0	0	1	0	0	0	0	1	0	0	0	2
	Not stated	2	4	9	7	2	4	0	0	0	0	0	26	54
	Total	176	1,327	2,406	3,321	2,640	1,051	380	134	35	7	5	487	11,969

Table 3.16(c) - Live births occurred by age of mother and age of father - Island of Rodrigues, 2014 & 2015

Year	Age of mother	Age of father											Total	
		< 20	20-24	25-29	30-34	35-39	40-44	45-49	50-54	55-59	60-64	65 +		Not stated
2014	< 15	0	1	0	0	0	0	0	0	0	0	0	1	2
	15-19	6	39	20	2	3	0	0	0	0	0	0	27	97
	20-24	3	21	42	30	7	5	2	0	1	0	0	27	138
	25-29	0	7	36	52	25	8	4	0	0	0	0	13	145
	30-34	0	2	15	47	51	23	3	0	3	1	0	20	165
	35-39	1	0	4	12	24	25	12	2	1	0	0	14	95
	40-44	0	0	2	1	3	7	6	3	1	1	0	10	34
	45-49	0	0	0	0	0	0	0	1	1	0	0	0	2
	50 +	0	0	0	0	0	0	0	0	0	0	0	0	0
Not stated	0	0	2	1	0	0	0	0	0	0	0	7	10	
Total	10	70	121	145	113	68	27	6	7	2	0	119	688	
2015	< 15	0	0	0	0	0	0	0	0	0	0	0	0	0
	15-19	6	38	15	5	4	0	0	0	0	0	0	30	98
	20-24	3	18	40	27	10	3	4	0	0	0	0	36	141
	25-29	1	6	37	45	26	5	5	0	1	0	0	16	142
	30-34	0	1	14	46	46	11	5	1	0	0	0	18	142
	35-39	0	1	3	6	32	22	11	5	3	0	0	18	101
	40-44	0	0	0	3	3	9	4	3	0	0	0	8	30
	45-49	0	0	0	0	1	0	2	0	0	0	0	0	3
	50 +	0	0	0	0	0	0	0	0	0	0	0	0	0
Not stated	0	0	1	1	5	1	1	1	1	0	0	4	14	
Total	10	64	110	133	127	51	32	10	4	0	0	130	671	

Table 3.17(a) - Live births occurred by age of mother - Republic of Mauritius ^{1/}, 2006 - 2015

Age group (years)	2006	2007	2008	2009	2010	2011	2012	2013	2014	2015
Under 15	27	43	38	38	23	25	18	30	29	27
15 - 19	1,602	1,749	1,746	1,690	1,593	1,530	1,493	1,294	1,170	1,107
20 - 24	4,495	4,289	4,057	3,799	3,730	3,704	3,640	3,365	3,216	2,899
25 - 29	5,773	5,658	5,315	4,780	4,497	4,250	4,102	3,770	3,866	3,683
30 - 34	2,978	3,086	3,183	3,219	3,253	3,350	3,512	3,264	3,221	3,031
35 - 39	1,371	1,323	1,232	1,191	1,211	1,264	1,317	1,357	1,451	1,498
40 - 44	379	396	360	351	314	299	291	295	297	307
45 - 49	27	20	15	23	15	25	22	23	18	18
50 & over	1	0	1	3	1	3	3	1	2	2
Not stated	667	330	147	165	194	176	104	89	76	68
Total	17,320	16,894	16,094	15,259	14,831	14,626	14,502	13,488	13,346	12,640

^{1/} excluding Agalega and St Brandon

Table 3.17(b) - Live births occurred by age of mother - Island of Mauritius, 2006 - 2015

Age group (years)	2006	2007	2008	2009	2010	2011	2012	2013	2014	2015
Under 15	24	34	33	34	21	23	14	28	27	27
15 - 19	1,478	1,643	1,643	1,575	1,483	1,434	1,387	1,175	1,073	1,009
20 - 24	4,293	4,131	3,898	3,653	3,571	3,560	3,470	3,222	3,078	2,758
25 - 29	5,548	5,444	5,093	4,597	4,334	4,057	3,942	3,618	3,721	3,541
30 - 34	2,862	2,942	3,056	3,082	3,127	3,211	3,367	3,111	3,056	2,889
35 - 39	1,294	1,242	1,171	1,118	1,144	1,194	1,231	1,275	1,356	1,397
40 - 44	358	367	336	320	294	263	265	262	263	277
45 - 49	26	17	15	21	15	21	20	20	16	15
50 & over	1	0	1	3	1	3	3	0	2	2
Not stated	583	226	81	153	138	148	86	78	66	54
Total	16,467	16,046	15,327	14,556	14,128	13,914	13,785	12,789	12,658	11,969

SECTION 4

STILL BIRTHS

Table 4.1(a) - Still births by month of registration - Republic of Mauritius ^{1/}, 2006 - 2015

Month	2006	2007	2008	2009	2010	2011	2012	2013	2014	2015
January	12	13	15	12	7	18	13	11	7	9
February	16	9	16	6	9	12	11	11	14	17
March	15	15	14	14	8	6	9	13	23	11
April	11	13	13	10	12	15	12	12	9	18
May	18	11	13	13	8	8	14	10	20	8
June	10	7	14	13	10	14	15	8	12	10
July	12	17	19	16	10	11	8	9	13	9
August	15	13	10	13	10	13	17	10	11	11
September	14	17	17	8	6	10	11	10	8	2
October	8	16	14	11	8	14	8	7	8	12
November	8	17	11	8	5	8	10	9	11	11
December	8	24	9	14	10	10	12	7	2	7
Year	147	172	165	138	103	139	140	117	138	125

^{1/} excluding Agalega and St Brandon

Table 4.1(b) - Still births by month of registration - Island of Mauritius, 2006 - 2015

Month	2006	2007	2008	2009	2010	2011	2012	2013	2014	2015
January	10	12	15	12	7	17	13	10	7	7
February	14	9	16	6	8	12	10	11	13	15
March	14	14	14	14	7	6	8	13	21	11
April	9	12	12	9	12	15	11	12	8	17
May	16	9	13	13	7	7	13	10	18	7
June	10	6	13	13	10	14	15	8	12	10
July	12	16	18	16	9	11	7	9	13	9
August	13	9	9	13	8	13	17	10	11	11
September	14	15	17	8	6	10	10	10	7	2
October	8	15	14	8	7	13	8	7	7	12
November	8	17	10	7	5	8	10	9	11	11
December	7	23	8	14	9	10	10	5	2	6
Year	135	157	159	133	95	136	132	114	130	118

Table 4.1(c) - Still births by month of registration - Island of Rodrigues, 2006 - 2015

Month	2006	2007	2008	2009	2010	2011	2012	2013	2014	2015
January	2	1	0	0	0	1	0	1	0	2
February	2	0	0	0	1	0	1	0	1	2
March	1	1	0	0	1	0	1	0	2	0
April	2	1	1	1	0	0	1	0	1	1
May	2	2	0	0	1	1	1	0	2	1
June	0	1	1	0	0	0	0	0	0	0
July	0	1	1	0	1	0	1	0	0	0
August	2	4	1	0	2	0	0	0	0	0
September	0	2	0	0	0	0	1	0	1	0
October	0	1	0	3	1	1	0	0	1	0
November	0	0	1	1	0	0	0	0	0	0
December	1	1	1	0	1	0	2	2	0	1
Year	12	15	6	5	8	3	8	3	8	7

Table 4.2 - Still births by geographical district - Republic of Mauritius ^{1/}, 2006 - 2015

Geographical district	2006	2007	2008	2009	2010	2011	2012	2013	2014	2015
Port Louis	21	23	15	14	15	24	22	15	18	24
Pamplemousses	12	14	14	14	12	21	12	16	10	15
Riviere du Rempart	8	11	14	13	5	9	12	12	13	8
Flacq	23	25	17	22	9	19	13	13	17	12
Grand Port	14	14	13	16	11	9	12	13	12	11
Savanne	9	10	15	5	4	8	10	5	8	5
Plaines Wilhems	29	46	49	35	26	35	31	27	33	29
Moka	10	7	9	7	5	6	9	5	9	4
Black River	9	7	13	7	8	5	11	8	10	10
Island of Mauritius	135	157	159	133	95	136	132	114	130	118
Island of Rodrigues	12	15	6	5	8	3	8	3	8	7
Republic of Mauritius	147	172	165	138	103	139	140	117	138	125

1/ excluding Agalega and St Brandon

Table 4.3 - Still birth rate by geographical district - Republic of Mauritius ^{1/}, 2006 - 2015

Geographical district	2006	2007	2008	2009	2010	2011	2012	2013	2014	2015
Port Louis	10.7	12.1	8.3	8.0	9.5	13.5	13.6	9.6	11.5	14.9
Pamplemousses	6.0	7.3	7.5	7.9	7.2	12.1	6.7	9.8	6.3	9.8
Riviere du Rempart	5.3	7.2	9.6	9.6	4.0	7.7	10.4	11.5	11.9	7.9
Flacq	11.6	13.0	9.0	12.0	4.8	12.0	8.2	9.0	12.8	10.6
Grand Port	9.1	9.2	9.5	12.0	8.5	6.9	9.9	10.9	10.4	10.1
Savanne	9.2	10.3	16.5	6.2	4.6	9.9	13.4	7.1	11.1	7.8
Plaines Wilhems	6.3	10.3	11.3	8.7	6.5	9.2	8.3	7.4	9.1	8.2
Moka	9.0	6.9	9.4	8.0	6.6	6.1	9.9	6.2	11.3	5.2
Black River	7.6	6.5	11.4	6.8	7.3	5.2	9.6	7.6	10.1	11.6
Island of Mauritius	8.0	9.6	10.1	9.0	6.6	9.6	9.5	8.7	10.1	9.7
Island of Rodrigues^{2/}	13.4	17.5	7.6	6.9	11.1	4.3	10.9	4.3	11.5	10.2
Republic of Mauritius	8.3	10.0	10.0	8.9	6.8	9.4	9.6	8.5	10.2	9.7

1/ excluding Agalega and St Brandon

2/ rates for Rodrigues are calculated for each specific year only

SECTION 5

DEATHS

Table 5.1(a) - Deaths by month of registration - Republic of Mauritius ^{1/}, 2006 - 2015

Month	2006	2007	2008	2009	2010	2011	2012	2013	2014	2015
January	687	691	700	795	733	740	765	787	828	845
February	653	670	589	698	735	681	759	698	714	711
March	926	664	732	706	683	748	728	795	769	773
April	1,029	605	714	691	694	731	710	750	780	758
May	880	647	687	764	714	753	757	750	813	771
June	728	729	804	779	734	739	793	782	756	795
July	790	833	854	889	924	839	952	884	844	847
August	796	849	934	907	892	882	875	864	892	905
September	679	715	773	739	769	845	802	802	875	829
October	707	697	755	804	728	764	788	772	768	804
November	650	729	738	700	744	745	677	767	793	840
December	637	669	724	752	781	703	737	789	850	869
Year	9,162	8,498	9,004	9,224	9,131	9,170	9,343	9,440	9,682	9,747

^{1/} excluding Agalega and St Brandon

Table 5.1(b) - Deaths by month of registration -Island of Mauritius , 2006 - 2015

Month	2006	2007	2008	2009	2010	2011	2012	2013	2014	2015
January	664	675	682	771	711	713	748	773	804	821
February	643	652	570	680	707	666	732	685	694	692
March	913	649	715	691	661	726	701	775	746	758
April	1,003	592	699	665	672	707	691	736	762	736
May	848	631	675	743	698	726	747	734	796	749
June	704	713	784	771	722	729	774	766	739	778
July	770	816	841	874	908	824	920	872	815	834
August	775	839	916	880	861	863	849	847	869	886
September	660	703	761	719	750	832	790	784	851	808
October	692	684	738	781	709	744	770	750	751	777
November	626	722	715	684	728	732	663	744	783	811
December	619	647	702	728	764	689	718	765	828	846
Year	8,917	8,323	8,798	8,987	8,891	8,951	9,103	9,231	9,438	9,496

Table 5.1(c) - Deaths by month of registration - Island of Rodrigues, 2006 - 2015

Month	2006	2007	2008	2009	2010	2011	2012	2013	2014	2015
January	23	16	18	24	22	27	17	14	24	24
February	16	18	19	18	28	15	27	13	20	19
March	18	19	17	15	22	22	27	20	23	15
April	15	17	15	26	22	24	19	14	18	22
May	13	15	12	21	16	27	10	16	17	22
June	16	12	20	8	12	10	19	16	17	17
July	16	20	13	15	16	15	32	12	29	13
August	17	13	18	27	31	19	26	17	23	19
September	10	18	12	20	19	13	12	18	24	21
October	12	12	17	23	19	20	18	22	17	27
November	13	17	23	16	16	13	14	23	10	29
December	7	23	22	24	17	14	19	24	22	23
Year	176	200	206	237	240	219	240	209	244	251

Table 5.2 - Deaths by geographical district - Republic of Mauritius ^{1/}, 2006 - 2015

Geographical district	2006	2007	2008	2009	2010	2011	2012	2013	2014	2015
Port Louis	1,189	1,132	1,148	1,248	1,225	1,226	1,143	1,122	1,193	1,223
Pamplemousses	977	802	892	864	886	941	1,002	1,003	1,049	995
Riviere du Rempart	794	680	709	757	754	667	703	703	723	807
Flacq	903	783	920	873	975	839	869	877	908	869
Grand Port	817	753	756	753	727	806	825	850	845	811
Savanne	449	483	522	513	533	522	542	541	590	556
Plaines Wilhems	2,848	2,817	2,915	2,980	2,932	2,917	2,955	3,056	3,000	3,191
Moka	505	480	483	538	431	633	565	564	624	620
Black River	435	393	453	461	428	400	499	515	506	424
Island of Mauritius	8,917	8,323	8,798	8,987	8,891	8,951	9,103	9,231	9,438	9,496
Island of Rodrigues	245	175	206	237	240	219	240	209	244	251
Republic of Mauritius	9,162	8,498	9,004	9,224	9,131	9,170	9,343	9,440	9,682	9,747

^{1/} excluding Agalega and St Brandon

Table 5.3 - Crude death rate by geographical district - Republic of Mauritius ^{1/}, 2006 - 2015

Geographical district	2006	2007	2008	2009	2010	2011	2012	2013	2014	2015
Port Louis	9.4	9.0	9.2	10.1	10.0	10.1	9.4	9.3	9.9	10.2
Pamplemousses	7.4	6.0	6.6	6.4	6.5	6.9	7.3	7.2	7.5	7.1
Riviere du Rempart	7.6	6.5	6.7	7.1	7.1	6.2	6.5	6.5	6.7	7.5
Flacq	6.7	5.8	6.8	6.4	7.1	6.1	6.3	6.4	6.6	6.3
Grand Port	7.3	6.7	6.8	6.7	6.5	7.2	7.3	7.5	7.5	7.2
Savanne	6.6	7.0	7.6	7.5	7.8	7.6	7.9	7.9	8.6	8.1
Plaines Wilhems	7.7	7.6	7.9	8.1	7.9	7.9	8.0	8.3	8.1	8.6
Moka	6.3	5.9	5.9	6.6	5.3	7.7	6.8	6.8	7.5	7.4
Black River	6.2	5.5	6.2	6.2	5.7	5.2	6.4	6.5	6.4	5.3
Island of Mauritius	7.5	6.9	7.3	7.4	7.3	7.4	7.5	7.6	7.7	7.8
Island of Rodrigues ^{2/}	6.4	4.5	5.3	6.0	6.0	5.4	5.9	5.1	5.9	6.0
Republic of Mauritius	7.4	6.9	7.2	7.4	7.3	7.3	7.4	7.5	7.7	7.7

1/ excluding Agalega and St. Brandon

2/ rates for Rodrigues are calculated for each specific year only

Table 5.4 - Deaths by Municipal Council Area - Republic of Mauritius ^{1/}, 2006 - 2015

Municipal Council Area (MCA)	2006	2007	2008	2009	2010	2011	2012	2013	2014	2015
Port Louis	1,311	1,236	1,256	1,357	1,333	1,278	1,259	1,232	1,288	1,273
Beau Bassin / Rose Hill	919	871	942	907	864	863	932	940	873	950
Quatre-Bornes	574	561	591	570	643	655	616	673	653	602
Vacoas-Phoenix	749	760	708	818	746	785	752	761	797	837
Curepipe	589	608	662	672	665	601	558	583	592	792
Total urban	4,142	4,036	4,159	4,324	4,251	4,182	4,117	4,189	4,203	4,454
Total rural	5,020	4,462	4,845	4,900	4,880	4,988	5,226	5,251	5,479	5,293
Republic of Mauritius	9,162	8,498	9,004	9,224	9,131	9,170	9,343	9,440	9,682	9,747
Percentage urban	45.2	47.5	46.2	46.9	46.6	45.6	44.1	44.4	43.4	45.7

1/ excluding Agalega and Saint Brandon

Note:

(a) Urban population for 2006 to 2012 refers to the population in the five Municipal Council Areas defined according to proclaimed boundaries, altered in 1963

(Proclamation No. 12 and 13), in 1965 - (Proclamation No. 23), in 1967 (Proclamation No. 2), in 1990 (Procl.No 8) and in 1991 (Procl No 15)

(b) Urban population as from 2013 are according to new boundaries as amended and gazetted in the Local Government Act 2011 (Act No. 36 of 2011) and the Representation of the People Act (GN no. 1 of 2012, 3rd January 2012)

Table 5.5 - Deaths by age group and sex - Republic of Mauritius¹, Island of Mauritius and Island of Rodrigues, 2015

Age at death (years)	Republic of Mauritius			Island of Mauritius			Island of Rodrigues		
	Both sexes	Male	Female	Both sexes	Male	Female	Both sexes	Male	Female
Under 1	173	90	83	165	85	80	8	5	3
1 - 4	24	13	11	22	11	11	2	2	0
5 - 9	12	8	4	12	8	4	0	0	0
10 - 14	14	6	8	14	6	8	0	0	0
15 - 19	67	45	22	63	43	20	4	2	2
20 - 24	94	63	31	93	62	31	1	1	0
25 - 29	115	83	32	111	81	30	4	2	2
30 - 34	151	105	46	150	105	45	1	0	1
35 - 39	238	179	59	231	174	57	7	5	2
40 - 44	299	208	91	290	203	87	9	5	4
45 - 49	434	289	145	420	279	141	14	10	4
50 - 54	641	439	202	624	429	195	17	10	7
55 - 59	779	502	277	758	487	271	21	15	6
60 - 64	1,056	660	396	1,033	650	383	23	10	13
65 - 69	1,054	634	420	1,038	626	412	16	8	8
70 - 74	991	550	441	959	529	430	32	21	11
75 - 79	1,036	523	513	997	503	494	39	20	19
80 - 84	973	450	523	948	438	510	25	12	13
85 and over	1,596	597	999	1,568	587	981	28	10	18
All ages	9,747	5,444	4,303	9,496	5,306	4,190	251	138	113

¹ excluding Agalega and St Brandon

Table 5.6 - Death rates by age group and sex - Republic of Mauritius ^{1/}, Island of Mauritius & Island of Rodrigues, 2015

Age at death (years)	Republic of Mauritius			Island of Mauritius			Island of Rodrigues		
	Both sexes	Male	Female	Both sexes	Male	Female	Both sexes	Male	Female
Under 1	13.3	13.6	13.0	13.3	13.5	13.2	12.0	14.8	9.1
1 - 4	0.4	0.5	0.4	0.4	0.4	0.4	0.7	1.4	0.0
5 - 9	0.1	0.2	0.1	0.2	0.2	0.1	0.0	0.0	0.0
10 - 14	0.1	0.1	0.2	0.2	0.1	0.2	0.0	0.0	0.0
15 - 19	0.7	0.9	0.5	0.7	0.9	0.4	1.1	1.1	1.1
20 - 24	0.9	1.2	0.6	1.0	1.3	0.6	0.3	0.6	0.0
25 - 29	1.3	1.9	0.7	1.3	1.9	0.7	1.5	1.5	1.5
30 - 34	1.6	2.2	1.0	1.7	2.3	1.0	0.3	0.0	0.6
35 - 39	2.4	3.6	1.2	2.4	3.6	1.2	2.2	3.2	1.3
40 - 44	3.5	4.9	2.2	3.5	4.9	2.2	3.3	3.8	2.9
45 - 49	4.8	6.3	3.2	4.7	6.2	3.2	5.7	8.2	3.2
50 - 54	6.8	9.4	4.3	6.8	9.4	4.2	7.6	9.0	6.2
55 - 59	9.5	12.5	6.7	9.5	12.5	6.7	10.5	14.8	6.1
60 - 64	15.6	20.4	11.2	15.6	20.5	11.0	16.4	14.2	18.6
65 - 69	22.7	29.9	16.6	22.8	30.3	16.6	15.3	15.3	15.3
70 - 74	33.6	43.3	26.3	33.6	43.0	26.4	34.2	49.9	21.3
75 - 79	51.0	63.1	42.7	50.7	62.8	42.4	60.2	71.4	51.6
80 - 84	79.6	99.0	68.2	80.2	99.7	68.6	63.0	77.9	53.5
85 and over	157.6	186.7	144.2	159.2	188.7	145.6	100.0	114.9	93.3
All ages	7.7	8.7	6.7	7.8	8.8	6.8	6.0	6.7	5.3

1/ excluding Agalega and St Brandon

Figure 7 - Age specific death rates by sex - Republic of Mauritius, 2013 - 2015

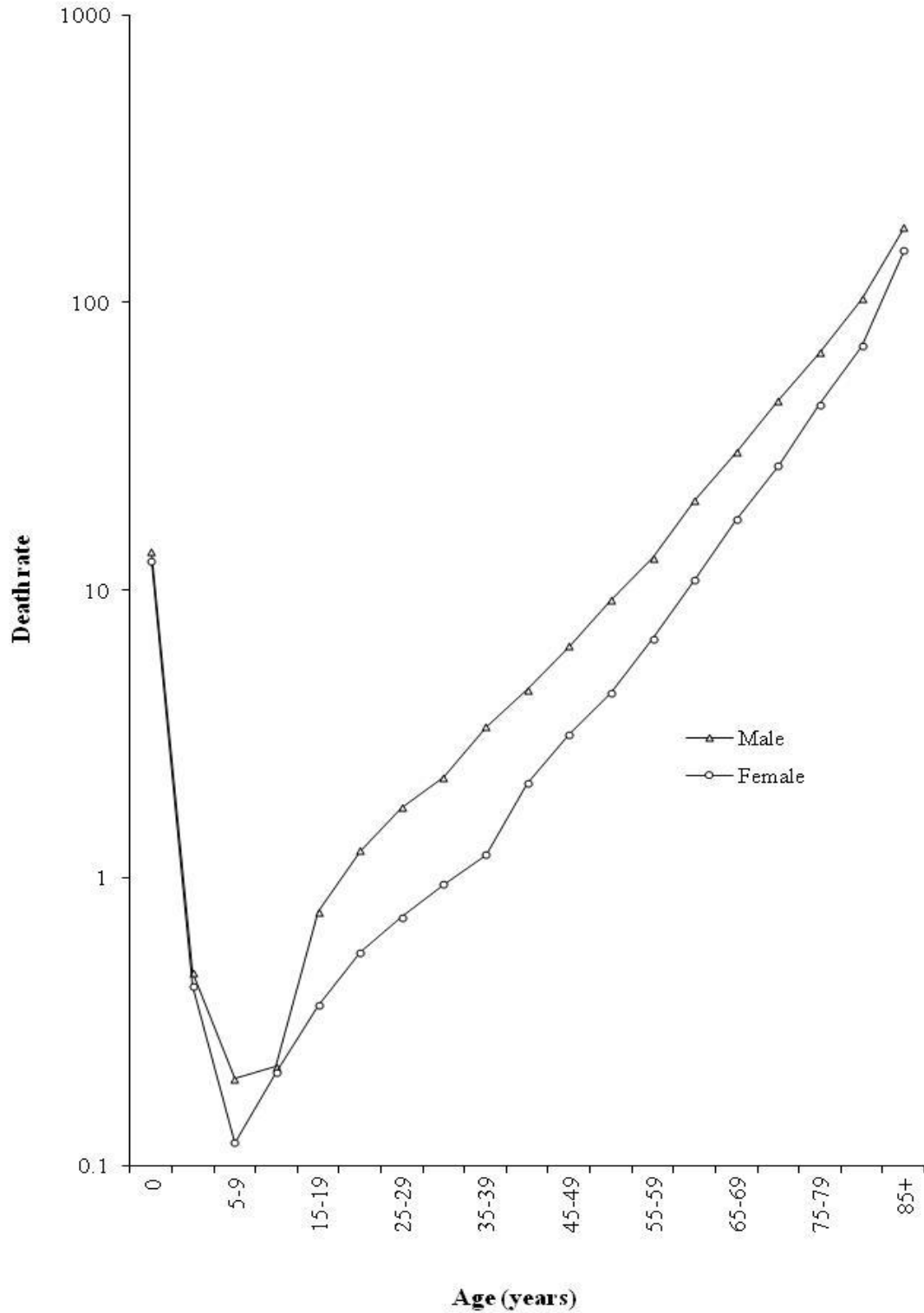

Table 5.7(a) - Infant deaths by month of registration - Republic of Mauritius ^{1/}, 2006 - 2015

Month	2006	2007	2008	2009	2010	2011	2012	2013	2014	2015
January	27	23	11	16	17	17	13	11	17	9
February	20	19	21	13	20	16	12	13	16	15
March	27	19	22	27	13	24	19	14	19	18
April	27	32	25	22	14	13	20	21	13	20
May	27	28	20	17	20	17	26	11	26	15
June	22	26	25	22	21	16	12	13	13	16
July	16	27	21	11	19	12	20	15	10	14
August	16	22	21	22	13	14	21	12	9	14
September	22	23	18	13	7	11	8	12	19	10
October	16	12	16	11	14	16	21	11	19	14
November	19	15	21	13	14	14	13	15	13	16
December	10	15	15	18	15	19	14	17	20	12
Year	249	261	236	205	187	189	199	165	194	173

^{1/} excluding Agalega and St Brandon

Table 5.7(b) - Infant deaths by month of registration - Island of Mauritius, 2006 - 2015

Month	2006	2007	2008	2009	2010	2011	2012	2013	2014	2015
January	24	21	11	15	17	17	12	11	16	9
February	19	17	20	13	19	15	11	13	16	13
March	25	18	21	27	13	20	18	13	15	17
April	24	32	21	20	12	11	17	21	10	17
May	26	27	20	15	19	17	26	10	25	14
June	18	25	24	22	19	16	12	13	13	16
July	13	23	21	11	19	12	16	15	9	14
August	14	22	19	20	13	13	20	12	8	14
September	21	22	16	11	7	9	7	12	17	9
October	14	12	16	11	13	15	21	10	18	14
November	17	14	20	13	12	14	13	15	13	16
December	10	15	14	17	14	18	11	14	19	12
Year	225	248	223	195	177	177	184	159	179	165

Table 5.7(c) - Infant deaths by month of registration - Island of Rodrigues, 2006 - 2015

Month	2006	2007	2008	2009	2010	2011	2012	2013	2014	2015
January	3	2	0	1	0	0	1	0	1	0
February	1	2	1	0	1	1	1	0	0	2
March	2	1	1	0	0	4	1	1	4	1
April	3	0	4	2	2	2	3	0	3	3
May	1	1	0	2	1	0	0	1	1	1
June	4	1	1	0	2	0	0	0	0	0
July	3	4	0	0	0	0	4	0	1	0
August	2	0	2	2	0	1	1	0	1	0
September	1	1	2	2	0	2	1	0	2	1
October	2	0	0	0	1	1	0	1	1	0
November	2	1	1	0	2	0	0	0	0	0
December	0	0	1	1	1	1	3	3	1	0
Year	24	13	13	10	10	12	15	6	15	8

Table 5.8 - Infant deaths by geographical district - Republic of Mauritius ^{1/}, 2006 - 2015

Geographical district	2006	2007	2008	2009	2010	2011	2012	2013	2014	2015
Port Louis	27	38	30	20	26	18	21	23	25	25
Pamplemousses	42	22	29	24	14	28	36	21	22	22
Riviere du Rempart	23	26	17	17	17	11	14	17	9	11
Flacq	22	39	27	21	19	20	20	12	20	13
Grand Port	24	17	18	20	15	14	23	17	17	13
Savanne	7	11	15	12	13	14	6	9	11	8
Plaines Wilhems	50	73	59	55	52	45	40	42	47	54
Moka	14	14	10	14	10	11	9	7	16	14
Black River	16	8	18	12	11	16	15	11	12	5
Island of Mauritius	225	248	223	195	177	177	184	159	179	165
Island of Rodrigues	24	13	13	10	10	12	15	6	15	8
Republic of Mauritius	249	261	236	205	187	189	199	165	194	173

^{1/} excluding Agalega and St Brandon

Table 5.9 - Infant mortality rate by geographical district - Republic of Mauritius ^{1/}, 2006 - 2015

Geographical district	2006	2007	2008	2009	2010	2011	2012	2013	2014	2015
Port Louis	13.9	20.2	16.7	11.6	16.7	10.3	13.1	14.8	16.2	15.7
Pamplemousses	21.3	11.6	15.7	13.7	8.5	16.3	20.3	12.9	13.9	14.5
Riviere du Rempart	15.2	17.1	11.7	12.7	13.7	9.5	12.2	16.5	8.3	11.0
Flacq	11.2	20.5	14.5	11.6	10.2	12.7	12.8	8.3	15.3	11.6
Grand Port	15.7	11.2	13.2	15.1	11.7	10.7	19.2	14.4	14.9	12.0
Savanne	7.2	11.4	16.7	14.9	15.1	17.5	8.2	12.8	15.4	12.6
Plaine Wilhems	11.0	16.4	13.7	13.8	13.0	11.9	10.7	11.7	13.1	15.4
Moka	12.7	13.9	10.5	16.1	13.2	11.3	10.0	8.7	20.3	18.3
Black River	13.7	7.5	16.0	11.8	10.2	16.8	13.3	10.5	12.2	5.9
Island of Mauritius	13.5	15.3	14.3	13.3	12.4	12.6	13.4	12.2	14.1	13.7
Island of Rodrigues^{2/}	18.3	19.9	15.3	14.9	15.0	17.3	15.5	8.5	21.8	11.7
Republic of Mauritius	14.1	15.3	14.4	13.4	12.5	12.9	13.7	12.1	14.5	13.6

1/ excluding Agalega and St Brandon

2/ rates for Rodrigues are calculated for each specific year only

Table 5.10(a) - Infant deaths by age - Republic of Mauritius ^{1/}, 2006 - 2015

Age	2006	2007	2008	2009	2010	2011	2012	2013	2014	2015
Under 1 day	35	46	30	23	35	25	35	22	27	17
1 - 6 days	90	94	82	76	63	70	63	60	55	65
7 - 27 days	61	47	40	42	32	48	44	42	45	39
1 month	20	24	22	21	19	21	25	16	26	23
2 months	8	11	17	8	10	9	6	3	10	9
3 months	10	10	9	7	3	4	5	6	8	4
4 months	3	7	5	8	4	1	6	2	8	2
5 months	5	3	8	5	2	0	4	4	4	2
6 months	4	7	3	3	3	3	3	7	1	2
7 months	3	2	7	5	5	2	4	0	4	2
8 months	4	2	3	3	6	1	0	2	1	3
9 months	2	1	3	1	2	2	0	1	1	2
10 months	1	3	3	3	2	2	3	0	3	1
11 months	3	4	4	0	1	1	1	0	1	2
Under 1 year	249	261	236	205	187	189	199	165	194	173
Under 7 days	125	140	112	99	98	95	98	82	82	82
Under 28 days	186	187	152	141	130	143	142	124	127	121
1 - 11 months	63	74	84	64	57	46	57	41	67	52

^{1/} excluding Agalega and St Brandon

Table 5.10(b) - Infant deaths by age - Island of Mauritius, 2006 - 2015

Age	2006	2007	2008	2009	2010	2011	2012	2013	2014	2015
Under 1 day	29	42	30	21	31	24	35	22	26	16
1 - 6 days	83	90	76	72	58	61	58	58	47	62
7 - 27 days	56	44	37	42	32	47	41	42	45	37
1 month	19	23	21	20	18	21	23	15	24	23
2 months	7	11	15	8	10	9	6	3	9	9
3 months	10	10	9	7	3	4	4	5	6	4
4 months	3	7	5	7	4	1	6	2	8	2
5 months	5	3	8	4	2	0	3	3	4	2
6 months	3	6	3	3	3	2	3	6	1	1
7 months	2	2	7	5	5	2	1	0	3	2
8 months	3	2	2	3	6	1	0	2	1	3
9 months	2	1	3	1	2	2	0	1	1	1
10 months	1	3	3	2	2	2	3	0	3	1
11 months	2	4	4	0	1	1	1	0	1	2
Under 1 year	225	248	223	195	177	177	184	159	179	165
Under 7 days	112	132	106	93	89	85	93	80	73	78
Under 28 days	168	176	143	135	121	132	134	122	118	115
1 - 11 months	57	72	80	60	56	45	50	37	61	50

Table 5.10(c) - Infant deaths by age - Island of Rodrigues, 2006 - 2015

Age	2006	2007	2008	2009	2010	2011	2012	2013	2014	2015
Under 1 day	6	4	0	2	4	1	0	0	1	1
1 - 6 days	7	4	6	4	5	9	5	2	8	3
7 - 27 days	5	3	3	0	0	1	3	0	0	2
1 month	1	1	1	1	1	0	2	1	2	0
2 months	1	0	2	0	0	0	0	0	1	0
3 months	0	0	0	0	0	0	1	1	2	0
4 months	0	0	0	1	0	0	0	0	0	0
5 months	0	0	0	1	0	0	1	1	0	0
6 months	1	1	0	0	0	1	0	1	0	1
7 months	1	0	0	0	0	0	3	0	1	0
8 months	1	0	1	0	0	0	0	0	0	0
9 months	0	0	0	0	0	0	0	0	0	1
10 months	0	0	0	1	0	0	0	0	0	0
11 months	1	0	0	0	0	0	0	0	0	0
Under 1 year	24	13	13	10	10	12	15	6	15	8
Under 7 days	13	8	6	6	9	10	5	2	9	4
Under 28 days	18	11	9	6	9	11	8	2	9	6
1 - 11 months	6	2	4	4	1	1	7	4	6	2

Table 5.11- Infant deaths by age and sex - Republic of Mauritius¹, Island of Mauritius and Island of Rodrigues, 2015

Age at death	Republic of Mauritius			Island of Mauritius			Island of Rodrigues		
	Both sexes	Male	Female	Both sexes	Male	Female	Both sexes	Male	Female
Under 1 day	17	6	11	16	6	10	1	0	1
1 - 6 days	65	32	33	62	29	33	3	3	0
7 - 27 days	39	24	15	37	23	14	2	1	1
1 month	23	10	13	23	10	13	0	0	0
2 months	9	8	1	9	8	1	0	0	0
3 months	4	3	1	4	3	1	0	0	0
4 months	2	1	1	2	1	1	0	0	0
5 months	2	2	0	2	2	0	0	0	0
6 months	2	0	2	1	0	1	1	0	1
7 months	2	1	1	2	1	1	0	0	0
8 months	3	0	3	3	0	3	0	0	0
9 months	2	2	0	1	1	0	1	1	0
10 months	1	1	0	1	1	0	0	0	0
11 months	2	0	2	2	0	2	0	0	0
Under 1 year	173	90	83	165	85	80	8	5	3
Under 7 days	82	38	44	78	35	43	4	3	1
Under 28 days	121	62	59	115	58	57	6	4	2
1 - 11 months	52	28	24	50	27	23	2	1	1

¹ excluding Agalega and St Brandon

Table 5.12 - Under one year mortality rates - Republic of Mauritius*, Island of Mauritius & Island of Rodrigues, 2006 - 2015

	Mortality rates	2006	2007	2008	2009	2010	2011	2012	2013	2014	2015
Republic of Mauritius	Early neonatal mortality rate ¹	7.1	8.2	6.8	6.5	6.5	6.4	6.8	6.0	6.1	6.4
	Late neonatal mortality rate ²	3.5	2.8	2.4	2.7	2.1	3.3	3.0	3.1	3.4	3.1
	Neonatal mortality rate ³	10.6	11.0	9.2	9.2	8.6	9.7	9.8	9.1	9.5	9.5
	Post-neonatal mortality rate ⁴	3.6	4.3	5.1	4.2	3.8	3.1	3.9	3.0	5.0	4.1
	Perinatal mortality rate ⁵	15.3	18.1	16.8	15.3	13.3	15.8	16.3	14.4	16.2	16.1
Island of Mauritius	Early neonatal mortality rate ¹	6.7	8.2	6.8	6.4	6.2	6.1	6.8	6.2	5.7	6.5
	Late neonatal mortality rate ²	3.3	2.7	2.4	2.9	2.2	3.3	3.0	3.2	3.5	3.1
	Neonatal mortality rate ³	10.0	10.9	9.2	9.2	8.4	9.4	9.7	9.4	9.3	9.5
	Post-neonatal mortality rate ⁴	3.4	4.4	5.1	4.1	3.9	3.2	3.6	2.8	4.8	4.1
	Perinatal mortality rate ⁵	14.7	17.7	16.8	15.3	12.8	15.6	16.2	14.8	15.8	16.1
Island of Rodrigues	Early neonatal mortality rate ¹	14.8	9.5	7.7	8.3	12.6	14.3	6.9	2.9	13.1	5.9
	Late neonatal mortality rate ²	5.7	3.6	3.8	-	-	1.4	4.1	0.0	0.0	2.9
	Neonatal mortality rate ³	20.5	13.0	11.5	8.3	12.6	15.7	11.0	2.9	13.1	8.8
	Post-neonatal mortality rate ⁴	6.8	2.4	5.1	5.5	1.4	1.4	9.6	5.7	8.7	2.9
	Perinatal mortality rate ⁵	28.0	26.8	15.2	15.2	23.5	18.5	17.7	7.1	24.4	16.0

¹ the number of deaths of infants aged under 7 days in a year per 1,000 live births during that year

² the number of deaths of infants aged from 7 to 27 days in a year per 1,000 live births in that year

³ the number of deaths of infants aged less than 28 days in a year per 1,000 live births during that year

⁴ the number of deaths of infants aged from 28 days to under 1 year per 1,000 live births during that year

⁵ the sum of the number of deaths of infants aged under 7 days and the number of still births in a year per 1,000 total births (live + still births) during that year

* excluding Agalega and St. Brandon

Table 5.13 - Life expectancy by age and sex at each census - Republic of Mauritius ^{1/}, 1962 - 2011

Exact age (years)	Male						Female					
	1961 - 1963 ^{2/}	1971 - 1973	1982 - 1984	1989 - 1991	1999 - 2001	2010-2012	1961 - 1963 ^{2/}	1971 - 1973	1982 - 1984	1989 - 1991	1999 - 2001	2010-2012
0	58.7	61.0	64.4	65.6	68.2	70.4	62.0	65.9	71.7	73.4	75.3	77.5
1	62.1	64.0	65.3	66.1	68.4	70.4	64.6	68.4	72.4	73.7	75.3	77.4
5	59.9	61.4	61.6	62.4	64.6	66.6	62.9	66.1	68.8	69.9	71.4	73.5
10	55.3	56.7	56.8	57.5	59.7	61.6	58.4	61.5	63.9	65.0	66.5	68.6
15	50.6	52.0	51.9	52.6	54.8	56.7	53.7	56.7	59.1	60.1	61.6	63.6
20	45.9	47.3	47.2	47.8	50.0	51.9	49.2	52.0	54.3	55.3	56.7	58.7
25	41.3	42.5	42.5	43.0	45.3	47.2	45.0	47.4	49.6	50.6	51.8	53.9
30	36.7	37.9	37.8	38.3	40.6	42.6	40.7	42.9	44.9	45.8	47.1	49.1
35	32.2	33.3	33.2	33.8	36.0	38.1	36.5	38.5	40.1	41.0	42.3	44.2
40	27.9	28.8	28.8	29.4	31.5	33.7	32.3	34.0	35.5	36.3	37.5	39.5
45	23.7	24.5	24.6	25.3	27.3	29.5	28.1	29.6	31.0	31.7	32.9	34.9
50	19.8	20.5	20.7	21.4	23.3	25.4	23.8	25.3	26.5	27.3	28.4	30.5
55	16.4	16.8	17.1	18.0	19.6	21.6	20.0	21.3	22.3	23.1	24.2	26.1
60	13.4	13.5	13.8	14.8	16.1	18.0	16.3	17.5	18.4	19.1	20.3	22.0
65	10.9	10.8	11.0	12.0	13.2	14.8	13.3	14.0	14.8	15.4	16.6	18.2
70	8.8	8.5	8.5	9.6	10.6	11.9	10.5	10.9	11.6	12.3	13.3	14.7
75	6.9	6.8	6.6	7.5	8.4	9.4	8.4	8.4	9.0	9.7	10.5	11.6
80	5.6	5.7	4.8	5.8	6.5	7.2	6.8	6.6	6.9	7.4	8.1	8.9
85+	5.5	4.9	3.5	4.6	5.0	5.6	5.8	5.2	5.0	5.6	6.2	6.8

1/ excluding Agalega and St Brandon

2/ excluding Sino-Mauritian community

Table 5.14(a) - Abridged Life Table by sex - Republic of Mauritius ^{1/}, 1999 - 2001

Male

Age	m(x)	q(x)	l(x)	d(x)	L(x)	T(x)	e(x)	Survival ratio	Mortality level ^{5/}
0	0.01969	0.01840	100,000	1,840	98,528	6,817,166	68.17	0.98120 ^{2/}	23
1-4	0.00059	0.00231	98,160	226	392,073	6,718,638	68.45	0.99726 ^{3/}	23
5-9	0.00030	0.00150	97,934	146	489,257	6,326,566	64.60	0.99833	23
10-14	0.00040	0.00202	97,787	198	488,442	5,837,308	59.69	0.99742	23
15-19	0.00063	0.00314	97,590	306	487,182	5,348,866	54.81	0.99545	23
20-24	0.00120	0.00597	97,283	581	484,964	4,861,685	49.97	0.99255	22
25-29	0.00180	0.00894	96,702	865	481,350	4,376,721	45.26	0.99077	21
30-34	0.00191	0.00951	95,838	911	476,909	3,895,371	40.65	0.98743	21
35-39	0.00316	0.01566	94,926	1,487	470,913	3,418,462	36.01	0.97975	20
40-44	0.00504	0.02490	93,439	2,327	461,378	2,947,549	31.55	0.96843	20
45-49	0.00783	0.03841	91,112	3,499	446,813	2,486,171	27.29	0.95099	19
50-54	0.01238	0.06003	87,613	5,259	424,916	2,039,358	23.28	0.92954	19
55-59	0.01701	0.08156	82,353	6,717	394,975	1,614,442	19.60	0.89511	19
60-64	0.02787	0.13028	75,637	9,854	353,548	1,219,467	16.12	0.84377	19
65-69	0.04103	0.18607	65,783	12,240	298,311	865,919	13.16	0.78297	20
70-74	0.05847	0.25507	53,542	13,657	233,568	567,608	10.60	0.70515	22
75-79	0.08434	0.34827	39,885	13,891	164,700	334,040	8.38	0.50695 ^{4/}	24
80-84	0.12113	0.46487	25,995	12,084	99,762	169,340	6.51		
85+	0.19993	1.00000	13,910	13,910	69,577	69,577	5.00		

1/ Excluding Agalega and St Brandon

2/ Survival ratio from birth to age (0-4)

3/ Survival ratio from age (0-4) to age (5-9)

4/ Survival ratio from age 75+ to age 80+

5/ From Coale and Guang, "New Regional Model Life Tables at High Expectation of Life".

Note: In calculating the life table an average of the deaths registered for the years 1999 - 2001 and the 2000 mid year population have been used.

Table 5.14(a) - Abridged Life Table by sex - Republic of Mauritius ^{1/}, 1999 - 2001 (cont'd)

Female

Age	m(x)	q(x)	l(x)	d(x)	L(x)	T(x)	e(x)	Survival ratio	Mortality level ^{5/}
0	0.01355	0.01274	100,000	1,274	98,980	7,530,154	75.30	0.98658 ^{2/}	23
1-4	0.00059	0.00231	98,726	228	394,310	7,431,174	75.27	0.99785 ^{3/}	23
5-9	0.00019	0.00093	98,497	91	492,229	7,036,863	71.44	0.99895	23
10-14	0.00026	0.00129	98,406	127	491,710	6,544,635	66.51	0.99826	23
15-19	0.00044	0.00218	98,278	214	490,857	6,052,924	61.59	0.99779	23
20-24	0.00045	0.00224	98,064	219	489,773	5,562,067	56.72	0.99655	23
25-29	0.00094	0.00466	97,845	456	488,083	5,072,295	51.84	0.99543	23
30-34	0.00090	0.00448	97,388	436	485,852	4,584,211	47.07	0.99484	23
35-39	0.00117	0.00584	96,952	567	483,344	4,098,360	42.27	0.99162	23
40-44	0.00220	0.01092	96,386	1,053	479,296	3,615,015	37.51	0.98637	22
45-49	0.00330	0.01636	95,333	1,560	472,765	3,135,720	32.89	0.97738	22
50-54	0.00588	0.02899	93,773	2,718	462,070	2,662,955	28.40	0.96155	22
55-59	0.00987	0.04819	91,055	4,387	444,306	2,200,885	24.17	0.94114	22
60-64	0.01452	0.07008	86,667	6,073	418,154	1,756,579	20.27	0.91218	22
65-69	0.02259	0.10690	80,594	8,616	381,432	1,338,424	16.61	0.86382	23
70-74	0.03691	0.16896	71,978	12,162	329,488	956,993	13.30	0.79731	24
75-79	0.05539	0.24327	59,817	14,552	262,704	627,505	10.49	0.58135 ^{4/}	25
80-84	0.08716	0.35784	45,265	16,197	185,831	364,801	8.06		
85+	0.16241	1.00000	29,067	29,067	178,970	178,970	6.16		

1/ Excluding Agalega and St Brandon

2/ Survival ratio from birth to age (0-4)

3/ Survival ratio from age (0-4) to age (5-9)

4/ Survival ratio from age 75+ to age 80+

5/ From Coale and Guang, "New Regional Model Life Tables at High Expectation of Life".

Note: In calculating the life table an average of the deaths registered for the years 1999 - 2001 and the 2000 mid year population have been used.

Table 5.14(b) - Abridged Life Table by sex - Island of Mauritius, 1999 - 2001

Male

Age	m(x)	q(x)	l(x)	d(x)	L(x)	T(x)	e(x)	Survival ratio	Mortality level ^{4/}
0	0.01960	0.01832	100,000	1,832	98,535	6,809,422	68.09	0.98127 ^{1/}	23
1-4	0.00060	0.00234	98,168	229	392,098	6,710,888	68.36	0.99725 ^{2/}	23
5-9	0.00030	0.00150	97,939	147	489,284	6,318,790	64.52	0.99831	23
10-14	0.00041	0.00205	97,792	201	488,459	5,829,506	59.61	0.99743	23
15-19	0.00062	0.00308	97,591	300	487,206	5,341,047	54.73	0.99545	23
20-24	0.00121	0.00603	97,291	587	484,988	4,853,841	49.89	0.99255	22
25-29	0.00178	0.00888	96,704	859	481,374	4,368,853	45.18	0.99081	21
30-34	0.00191	0.00949	95,845	910	476,952	3,887,478	40.56	0.98736	21
35-39	0.00319	0.01581	94,935	1,501	470,924	3,410,526	35.92	0.97955	20
40-44	0.00510	0.02516	93,434	2,351	461,294	2,939,602	31.46	0.96820	20
45-49	0.00788	0.03862	91,084	3,518	446,623	2,478,308	27.21	0.95053	19
50-54	0.01253	0.06076	87,566	5,320	424,528	2,031,685	23.20	0.92889	19
55-59	0.01713	0.08213	82,246	6,754	394,341	1,607,156	19.54	0.89409	19
60-64	0.02823	0.13183	75,491	9,952	352,576	1,212,815	16.07	0.84212	19
65-69	0.04147	0.18788	65,539	12,314	296,912	860,239	13.13	0.78199	20
70-74	0.05848	0.25511	53,225	13,578	232,182	563,327	10.58	0.70451	22
75-79	0.08476	0.34969	39,647	13,864	163,575	331,146	8.35	0.50603 ^{3/}	24
80-84	0.12191	0.46716	25,783	12,045	98,802	167,571	6.50		
85+	0.19977	1.00000	13,738	13,738	68,768	68,768	5.01		

1/ Survival ratio from birth to age (0-4).

2/ Survival ratio from age (0-4) to age (5-9).

3/ Survival ratio from age 75+ to age 80+.

4/ From Coale and Guang, "New Regional Model Life Tables at High Expectation of Life".

Note: In calculating the life table an average of the deaths registered for the years 1999 - 2001 and the 2000 mid year population have been used.

Table 5.14(b) - Abridged Life Table by sex - Island of Mauritius, 1999 - 2001(cont'd)

Female

Age	m(x)	q(x)	l(x)	d(x)	L(x)	T(x)	e(x)	Survival ratio	Mortality level ^{4/}
0	0.01297	0.01221	100,000	1,221	99,024	7,527,257	75.27	0.98713 ^{1/}	23
1-4	0.00057	0.00224	98,779	222	394,543	7,428,234	75.20	0.99789 ^{2/}	23
5-9	0.00019	0.00096	98,558	95	492,523	7,033,691	71.37	0.99891	23
10-14	0.00027	0.00135	98,463	132	491,984	6,541,168	66.43	0.99821	23
15-19	0.00045	0.00223	98,330	219	491,104	6,049,184	61.52	0.99777	23
20-24	0.00044	0.00222	98,111	218	490,011	5,558,080	56.65	0.99652	23
25-29	0.00095	0.00475	97,893	465	488,304	5,068,069	51.77	0.99538	23
30-34	0.00090	0.00449	97,428	438	486,047	4,579,766	47.01	0.99484	23
35-39	0.00117	0.00583	96,991	566	483,539	4,093,719	42.21	0.99153	23
40-44	0.00224	0.01113	96,425	1,073	479,443	3,610,180	37.44	0.98625	22
45-49	0.00331	0.01641	95,352	1,565	472,849	3,130,738	32.83	0.97727	22
50-54	0.00592	0.02916	93,787	2,734	462,100	2,657,889	28.34	0.96123	22
55-59	0.00998	0.04867	91,053	4,431	444,187	2,195,789	24.12	0.94044	22
60-64	0.01472	0.07101	86,622	6,151	417,731	1,751,602	20.22	0.91167	22
65-69	0.02260	0.10697	80,471	8,608	380,834	1,333,871	16.58	0.86367	23
70-74	0.03697	0.16921	71,863	12,160	328,914	953,037	13.26	0.79686	24
75-79	0.05557	0.24398	59,703	14,566	262,100	624,123	10.45	0.58005 ^{3/}	25
80-84	0.08784	0.36013	45,137	16,255	185,047	362,023	8.02		
85+	0.16320	1.00000	28,882	28,882	176,976	176,976	6.13		

1/ Survival ratio from birth to age (0-4)

2/ Survival ratio from age (0-4) to age (5-9)

3/ Survival ratio from age 75+ to age 80+

4/ From Coale and Guang, " New Regional Model Life Tables at High Expectation of Life".

Note: In calculating the life table an average of the deaths registered for the years 1999 - 2001 and the 2000 mid year population have been used.

Table 5.14(c) - Abridged Life Table by sex - Island of Rodrigues, 1998 - 2002

Male

Age	m(x)	q(x)	l(x)	d(x)	L(x)	T(x)	e(x)	Survival ratio	Mortality level ^{4/}
0	0.02336	0.02174	100,000	2,174	98,261	7,015,869	70.16	0.97741 ^{1/}	23
1-4	0.00088	0.00343	97,826	335	390,445	6,917,608	70.71	0.99560 ^{2/}	23
5-9	0.00066	0.00331	97,491	323	486,555	6,527,163	66.95	0.99778	23
10-14	0.00030	0.00151	97,168	146	485,474	6,040,608	62.17	0.99790	24
15-19	0.00054	0.00269	97,022	261	484,455	5,555,134	57.26	0.99447	22
20-24	0.00168	0.00837	96,760	810	481,777	5,070,678	52.40	0.99251	22
25-29	0.00132	0.00660	95,950	633	478,168	4,588,902	47.83	0.99062	21
30-34	0.00245	0.01217	95,317	1,160	473,684	4,110,734	43.13	0.99122	22
35-39	0.00107	0.00535	94,157	504	469,524	3,637,050	38.63	0.99123	23
40-44	0.00246	0.01220	93,653	1,143	465,408	3,167,525	33.82	0.98332	23
45-49	0.00429	0.02121	92,510	1,962	457,646	2,702,117	29.21	0.96599	22
50-54	0.00965	0.04710	90,548	4,264	442,079	2,244,471	24.79	0.94390	22
55-59	0.01355	0.06555	86,284	5,656	417,279	1,802,392	20.89	0.91772	22
60-64	0.02110	0.10019	80,628	8,078	382,944	1,385,113	17.18	0.88361	23
65-69	0.02881	0.13439	72,550	9,750	338,374	1,002,169	13.81	0.82160	23
70-74	0.05179	0.22925	62,800	14,397	278,007	663,795	10.57	0.71044	22
75-79	0.09014	0.36782	48,403	17,803	197,507	385,787	7.97	0.48804 ^{3/}	23
80-84	0.14103	0.52133	30,600	15,952	113,117	188,281	6.15		
85+	0.19487	1.00000	14,647	14,647	75,163	75,163	5.13		

1/ Survival ratio from birth to age (0-4)

2/ Survival ratio from age (0-4) to age (5-9)

3/ Survival ratio from age 75+ to age 80+

4/ From Coale and Guang, "New Regional Model Life Tables at High Expectation of Life"

Note: In calculating the life table an average of the deaths registered for the years 1998 - 2002 and the 2000 mid year population have been used.

Table 5.14 (c)- Abridged Life Table by sex - Island of Rodrigues, 1998 - 2002(cont'd)

Female

Age	m(x)	q(x)	l(x)	d(x)	L(x)	T(x)	e(x)	Survival ratio	Mortality level ^{4/}
0	0.02074	0.01936	100,000	1,936	98,451	7,609,009	76.09	0.97823 ^{1/}	22
1-4	0.00156	0.00607	98,064	596	390,665	7,510,558	76.59	0.99577 ^{2/}	22
5-9	0.00021	0.00106	97,468	104	487,048	7,119,893	73.05	0.99954	24
10-14	0.00000	0.00000	97,365	0	486,824	6,632,845	68.12	0.99913	24
15-19	0.00035	0.00174	97,365	170	486,399	6,146,021	63.12	0.99718	23
20-24	0.00078	0.00390	97,195	379	485,027	5,659,622	58.23	0.99519	22
25-29	0.00115	0.00573	96,816	555	482,692	5,174,595	53.45	0.99513	22
30-34	0.00080	0.00401	96,261	386	480,340	4,691,902	48.74	0.99587	23
35-39	0.00085	0.00425	95,875	407	478,356	4,211,563	43.93	0.99262	23
40-44	0.00212	0.01052	95,467	1,004	474,826	3,733,207	39.10	0.98592	22
45-49	0.00357	0.01768	94,463	1,670	468,141	3,258,380	34.49	0.97871	22
50-54	0.00506	0.02498	92,793	2,318	458,172	2,790,239	30.07	0.97080	23
55-59	0.00682	0.03352	90,475	3,033	444,796	2,332,067	25.78	0.95002	23
60-64	0.01387	0.06702	87,443	5,860	422,563	1,887,272	21.58	0.92130	23
65-69	0.01912	0.09123	81,582	7,443	389,306	1,464,709	17.95	0.87329	23
70-74	0.03614	0.16575	74,140	12,288	339,978	1,075,403	14.51	0.79978	24
75-79	0.05495	0.24155	61,851	14,940	271,907	735,425	11.89	0.63027 ^{3/}	25
80-84	0.08182	0.33962	46,911	15,932	194,727	463,518	9.88		
85+	0.11525	1.00000	30,979	30,979	268,791	268,791	8.68		

1/ Survival ratio from birth to age (0-4)

2/ Survival ratio from age (0-4) to age (5-9)

3/ Survival ratio from age 75+ to age 80+

4/ From Coale and Guang, "New Regional Model Life Tables at High Expectation of Life"

Note: In calculating the life table an average of the deaths registered for the years 1998 - 2002 and the 2000 mid year population have been used.

Table 5.15(a) - Abridged Life Table by sex - Republic of Mauritius ^{1/}, 2010-2012

Male

Age	m(x)	q(x)	l(x)	d(x)	L(x)	T(x)	e(x)	Survival ratio	Mortality level ^{5/}
0	0.01489	0.01398	100,000	1,398	98,881	7,042,099	70.42	0.98550 ^{2/}	24
1-4	0.00054	0.00213	98,602	210	393,869	6,943,218	70.42	0.99788 ^{3/}	24
5-9	0.00018	0.00090	98,391	89	491,706	6,549,349	66.56	0.99896	24
10-14	0.00026	0.00130	98,302	127	491,194	6,057,643	61.62	0.99752	23
15-19	0.00074	0.00367	98,175	360	489,974	5,566,449	56.70	0.99505	23
20-24	0.00125	0.00623	97,815	610	487,548	5,076,475	51.90	0.99241	22
25-29	0.00180	0.00895	97,205	870	483,849	4,588,927	47.21	0.98976	21
30-34	0.00232	0.01155	96,335	1,113	478,892	4,105,077	42.61	0.98534	20
35-39	0.00359	0.01780	95,222	1,695	471,873	3,626,185	38.08	0.97972	20
40-44	0.00461	0.02280	93,527	2,132	462,306	3,154,312	33.73	0.97215	20
45-49	0.00672	0.03303	91,395	3,018	449,429	2,692,006	29.45	0.95792	20
50-54	0.01056	0.05145	88,377	4,547	430,517	2,242,577	25.38	0.93980	21
55-59	0.01438	0.06942	83,830	5,820	404,601	1,812,060	21.62	0.91563	22
60-64	0.02115	0.10043	78,010	7,834	370,466	1,407,459	18.04	0.87595	22
65-69	0.03250	0.15031	70,176	10,548	324,510	1,036,993	14.78	0.82302	23
70-74	0.04652	0.20838	59,628	12,425	267,076	712,484	11.95	0.75729	24
75-79	0.06677	0.28608	47,203	13,504	202,254	445,407	9.44	0.54591 ^{4/}	20
80-84	0.10523	0.41657	33,699	14,038	133,399	243,153	7.22		
85+	0.17914	1.00000	19,661	19,661	109,754	109,754	5.58		

1/ Excluding Agalega and St Brandon

2/ Survival ratio from birth to age (0-4)

3/ Survival ratio from age (0-4) to age (5-9)

4/ Survival ratio from age 75+ to age 80+

5/ From Coale and Guang, " New Regional Model Life Tables at High Expectation of Life".

Note: In calculating the life table an average of the deaths registered for the years 2010-2012 and the 2011 mid year population have been used.

Table 5.15(a) - Abridged Life Table by sex - Republic of Mauritius ^{1/}, 2010 - 2012 (cont'd)

Female

Age	m(x)	q(x)	l(x)	d(x)	L(x)	T(x)	e(x)	Survival ratio	Mortality level ^{5/}
0	0.01164	0.01097	100,000	1,097	99,122	7,749,994	77.50	0.98830 ^{2/}	24
1-4	0.00058	0.00226	98,903	224	395,027	7,650,872	77.36	0.99801 ^{3/}	23
5-9	0.00017	0.00083	98,679	81	493,168	7,255,845	73.53	0.99926	24
10-14	0.00015	0.00076	98,598	75	492,803	6,762,677	68.59	0.99883	23
15-19	0.00032	0.00159	98,523	157	492,225	6,269,874	63.64	0.99793	23
20-24	0.00051	0.00254	98,367	250	491,208	5,777,650	58.74	0.99706	23
25-29	0.00067	0.00334	98,117	327	489,764	5,286,442	53.88	0.99624	22
30-34	0.00084	0.00418	97,789	409	487,922	4,796,678	49.05	0.99438	23
35-39	0.00142	0.00705	97,380	687	485,182	4,308,756	44.25	0.99150	23
40-44	0.00200	0.00997	96,693	964	481,056	3,823,574	39.54	0.98671	23
45-49	0.00336	0.01664	95,729	1,593	474,664	3,342,518	34.92	0.98004	23
50-54	0.00472	0.02333	94,136	2,196	465,191	2,867,854	30.46	0.96996	23
55-59	0.00752	0.03692	91,940	3,394	451,216	2,402,663	26.13	0.95460	23
60-64	0.01114	0.05421	88,546	4,800	430,730	1,951,448	22.04	0.92882	24
65-69	0.01866	0.08912	83,746	7,464	400,072	1,520,717	18.16	0.88802	24
70-74	0.02943	0.13708	76,283	10,457	355,270	1,120,646	14.69	0.83282	25
75-79	0.04495	0.20206	65,826	13,301	295,877	765,375	11.63	0.61342 ^{4/}	21
80-84	0.07346	0.31030	52,525	16,298	221,879	469,499	8.94		
85+	0.14630	1.00000	36,227	36,227	247,620	247,620	6.84		

1/ Excluding Agalega and St Brandon

2/ Survival ratio from birth to age (0-4)

3/ Survival ratio from age (0-4) to age (5-9)

4/ Survival ratio from age 75+ to age 80+

5/ From Coale and Guang, "New Regional Model Life Tables at High Expectation of Life".

Note: In calculating the life table an average of the deaths registered for the years 2010-2012 and the 2011 mid year population have been used.

Table 5.15(b) - Abridged Life Table by sex - Island of Mauritius, 2010 - 2012

Male

Age	m(x)	q(x)	l(x)	d(x)	L(x)	T(x)	e(x)	Survival ratio	Mortality level ^{4/}
0	0.01444	0.01356	100,000	1,356	98,915	7,037,797	70.38	0.98589 ^{1/}	24
1-4	0.00055	0.00216	98,644	213	394,029	6,938,882	70.34	0.99787 ^{2/}	24
5-9	0.00019	0.00095	98,431	93	491,893	6,544,853	66.49	0.99896	24
10-14	0.00025	0.00124	98,338	122	491,384	6,052,960	61.55	0.99749	23
15-19	0.00075	0.00377	98,216	370	490,152	5,561,577	56.63	0.99503	23
20-24	0.00124	0.00618	97,845	604	487,716	5,071,424	51.83	0.99234	22
25-29	0.00184	0.00915	97,241	890	483,981	4,583,708	47.14	0.98956	21
30-34	0.00236	0.01173	96,351	1,131	478,931	4,099,727	42.55	0.98518	20
35-39	0.00362	0.01794	95,221	1,708	471,834	3,620,796	38.03	0.97947	20
40-44	0.00469	0.02316	93,513	2,166	462,148	3,148,963	33.67	0.97180	20
45-49	0.00678	0.03336	91,347	3,047	449,115	2,686,815	29.41	0.95757	20
50-54	0.01064	0.05182	88,300	4,575	430,059	2,237,699	25.34	0.93950	21
55-59	0.01443	0.06965	83,724	5,831	404,042	1,807,640	21.59	0.91543	22
60-64	0.02118	0.10060	77,893	7,836	369,874	1,403,598	18.02	0.87566	22
65-69	0.03261	0.15074	70,057	10,561	323,883	1,033,724	14.76	0.82266	23
70-74	0.04659	0.20867	59,496	12,415	266,444	709,841	11.93	0.75657	24
75-79	0.06712	0.28736	47,081	13,530	201,583	443,397	9.42	0.54537 ^{3/}	20
80-84	0.10560	0.41771	33,552	14,015	132,722	241,813	7.21		
85+	0.17909	1.00000	19,537	19,537	109,091	109,091	5.58		

1/ Survival ratio from birth to age (0-4).

2/ Survival ratio from age (0-4) to age (5-9).

3/ Survival ratio from age 75+ to age 80+.

4/ From Coale and Guang, "New Regional Model Life Tables at High Expectation of Life".

Note: In calculating the life table an average of the deaths registered for the years 2010-2012 and the 2011 mid year population have been used.

Table 5.15(b) - Abridged Life Table by sex - Island of Mauritius, 2010 - 2012 (cont'd)

Female

Age	m(x)	q(x)	l(x)	d(x)	L(x)	T(x)	e(x)	Survival ratio	Mortality level ^{4/}
0	0.01152	0.01086	100,000	1,086	99,131	7,749,827	77.50	0.98846 ^{1/}	24
1-4	0.00055	0.00216	98,914	214	395,097	7,650,696	77.35	0.99806 ^{2/}	23
5-9	0.00017	0.00083	98,700	82	493,271	7,255,598	73.51	0.99926	24
10-14	0.00015	0.00075	98,618	74	492,907	6,762,327	68.57	0.99883	23
15-19	0.00032	0.00158	98,544	156	492,332	6,269,421	63.62	0.99793	23
20-24	0.00051	0.00255	98,388	251	491,314	5,777,089	58.72	0.99703	23
25-29	0.00068	0.00339	98,137	332	489,855	5,285,775	53.86	0.99621	23
30-34	0.00084	0.00420	97,805	411	487,998	4,795,920	49.04	0.99442	23
35-39	0.00140	0.00697	97,394	679	485,274	4,307,923	44.23	0.99152	23
40-44	0.00201	0.01000	96,715	967	481,160	3,822,648	39.52	0.98678	23
45-49	0.00332	0.01647	95,749	1,577	474,802	3,341,488	34.90	0.98000	23
50-54	0.00477	0.02359	94,172	2,222	465,305	2,866,687	30.44	0.96977	23
55-59	0.00754	0.03702	91,950	3,404	451,240	2,401,382	26.12	0.95446	23
60-64	0.01118	0.05438	88,546	4,815	430,691	1,950,142	22.02	0.92886	24
65-69	0.01860	0.08887	83,730	7,441	400,050	1,519,451	18.15	0.88798	24
70-74	0.02951	0.13743	76,289	10,484	355,236	1,119,401	14.67	0.83265	25
75-79	0.04495	0.20204	65,805	13,295	295,787	764,165	11.61	0.61293 ^{3/}	25
80-84	0.07345	0.31028	52,510	16,293	221,816	468,378	8.92		
85+	0.14689	1.00000	36,217	36,217	246,562	246,562	6.81		

1/ Survival ratio from birth to age (0-4).

2/ Survival ratio from age (0-4) to age (5-9).

3/ Survival ratio from age 75+ to age 80+.

4/ From Coale and Guang, " New Regional Model Life Tables at High Expectation of Life".

Note: In calculating the life table an average of the deaths registered for the years 2010-2012 and the 2011 mid year population have been used.

Table 5.15(c) - Abridged Life Table by sex - Island of Rodrigues, 2009 - 2013

Male

Age	m(x)	q(x)	l(x)	d(x)	L(x)	T(x)	e(x)	Survival ratio	Mortality level ^{4/}
0	0.02037	0.01902	100,000	1,902	98,478	7,263,263	72.63	0.98079 ^{1/}	23
1-4	0.00051	0.00198	98,098	195	391,915	7,164,784	73.04	0.99820 ^{2/}	24
5-9	0.00000	0.00000	97,903	0	489,511	6,772,869	69.18	0.99847	24
10-14	0.00062	0.00309	97,903	303	488,760	6,283,358	64.18	0.99788	24
15-19	0.00023	0.00115	97,601	112	487,723	5,794,598	59.37	0.99597	23
20-24	0.00139	0.00692	97,489	675	485,757	5,306,875	54.44	0.99397	23
25-29	0.00103	0.00514	96,814	498	482,826	4,821,118	49.80	0.99502	23
30-34	0.00097	0.00481	96,316	464	480,423	4,338,291	45.04	0.99140	22
35-39	0.00250	0.01240	95,853	1,189	476,291	3,857,869	40.25	0.98769	22
40-44	0.00246	0.01221	94,664	1,156	470,429	3,381,577	35.72	0.98310	23
45-49	0.00438	0.02165	93,508	2,025	462,477	2,911,148	31.13	0.97313	23
50-54	0.00655	0.03220	91,483	2,946	450,051	2,448,671	26.77	0.95699	23
55-59	0.01114	0.05419	88,537	4,798	430,692	1,998,620	22.57	0.92837	23
60-64	0.01886	0.09006	83,740	7,542	399,844	1,567,927	18.72	0.88582	23
65-69	0.03027	0.14068	76,198	10,720	354,190	1,168,083	15.33	0.83096	24
70-74	0.04495	0.20204	65,478	13,229	294,317	813,893	12.43	0.77199	25
75-79	0.05992	0.26055	52,249	13,613	227,210	519,577	9.94	0.56270 ^{3/}	21
80-84	0.09531	0.38486	38,635	14,869	156,004	292,367	7.57		
85+	0.17429	1.00000	23,766	23,766	136,363	136,363	5.74		

1/ Survival ratio from birth to age (0-4).

2/ Survival ratio from age (0-4) to age (5-9).

3/ Survival ratio from age 75+ to age 80+.

4/ From Coale and Guang, "New Regional Model Life Tables at High Expectation of Life".

Note: In calculating the life table an average of the deaths registered for the years 2009-2013 and the 2011 mid year population have been used.

Table 5.15(c) - Abridged Life Table by sex - Island of Rodrigues, 2009 - 2013 (cont'd)

Female

Age	m(x)	q(x)	l(x)	d(x)	L(x)	T(x)	e(x)	Survival ratio	Mortality level ^{4/}
0	0.01320	0.01242	100,000	1,242	99,006	7,829,223	78.29	0.98652 ^{1/}	23
1-4	0.00076	0.00298	98,758	295	394,255	7,730,216	78.27	0.99781 ^{2/}	23
5-9	0.00010	0.00048	98,464	47	492,182	7,335,961	74.50	0.99901	23
10-14	0.00031	0.00157	98,416	155	491,693	6,843,779	69.54	0.99839	23
15-19	0.00033	0.00164	98,261	161	490,904	6,352,086	64.64	0.99819	23
20-24	0.00040	0.00198	98,100	194	490,016	5,861,182	59.75	0.99779	21
25-29	0.00049	0.00244	97,906	239	488,934	5,371,165	54.86	0.99620	23
30-34	0.00104	0.00517	97,668	505	487,074	4,882,231	49.99	0.99385	23
35-39	0.00143	0.00713	97,162	693	484,080	4,395,157	45.24	0.99100	22
40-44	0.00219	0.01088	96,470	1,049	479,725	3,911,077	40.54	0.98617	22
45-49	0.00339	0.01681	95,420	1,604	473,092	3,431,352	35.96	0.98311	23
50-54	0.00343	0.01698	93,817	1,593	465,100	2,958,260	31.53	0.97628	24
55-59	0.00621	0.03057	92,223	2,820	454,068	2,493,160	27.03	0.95949	24
60-64	0.01042	0.05076	89,404	4,538	435,674	2,039,091	22.81	0.93297	24
65-69	0.01757	0.08418	84,866	7,144	406,469	1,603,417	18.89	0.89901	25
70-74	0.02538	0.11934	77,722	9,275	365,422	1,196,948	15.40	0.83775	25
75-79	0.04717	0.21097	68,447	14,440	306,132	831,526	12.15	0.63184 ^{3/}	22
80-84	0.06977	0.29703	54,006	16,041	229,928	525,394	9.73		
85+	0.12849	1.00000	37,965	37,965	295,466	295,466	7.78		

1/ Survival ratio from birth to age (0-4).

2/ Survival ratio from age (0-4) to age (5-9).

3/ Survival ratio from age 75+ to age 80+.

4/ From Coale and Guang, " New Regional Model Life Tables at High Expectation of Life".

Note: In calculating the life table an average of the deaths registered for the years 2009-2013 and the 2011 mid year population have been used.

Table 5.16(a) - Abridged Life Table by sex - Republic of Mauritius ^{1/}, 2013 - 2015

Male

Age	m(x)	q(x)	l(x)	d(x)	L(x)	T(x)	e(x)	Survival ratio	Mortality level ^{5/}
0	0.01357	0.01276	100,000	1,276	98,979	7,107,916	71.08	0.98683	24
1-4	0.00047	0.00182	98,724	180	394,437	7,008,937	71.00	0.99803	24
5-9	0.00020	0.00100	98,544	98	492,442	6,614,500	67.12	0.99902	24
10-14	0.00022	0.00107	98,445	106	491,961	6,122,059	62.19	0.99756	23
15-19	0.00076	0.00381	98,339	374	490,761	5,630,097	57.25	0.99500	23
20-24	0.00124	0.00620	97,965	608	488,306	5,139,337	52.46	0.99254	22
25-29	0.00175	0.00873	97,357	850	484,662	4,651,031	47.77	0.99008	21
30-34	0.00224	0.01112	96,507	1,073	479,854	4,166,369	43.17	0.98614	21
35-39	0.00335	0.01663	95,434	1,587	473,204	3,686,515	38.63	0.98055	20
40-44	0.00451	0.02231	93,847	2,094	464,002	3,213,311	34.24	0.97318	21
45-49	0.00639	0.03143	91,753	2,884	451,558	2,749,310	29.96	0.96185	21
50-54	0.00923	0.04510	88,870	4,008	434,330	2,297,752	25.86	0.94631	22
55-59	0.01294	0.06268	84,862	5,319	411,012	1,863,422	21.96	0.92025	22
60-64	0.02060	0.09796	79,543	7,792	378,233	1,452,410	18.26	0.88214	23
65-69	0.03009	0.13992	71,750	10,040	333,653	1,074,178	14.97	0.83016	23
70-74	0.04559	0.20463	61,711	12,628	276,984	740,525	12.00	0.75933	25
75-79	0.06674	0.28599	49,083	14,037	210,321	463,541	9.44	0.54627	20
80-84	0.10305	0.40971	35,046	14,359	139,332	253,220	7.23		
85+	0.18164	1.00000	20,687	20,687	113,888	113,888	5.51		

1/ Excluding Agalega and St Brandon

2/ Survival ratio from birth to age (0-4)

3/ Survival ratio from age (0-4) to age (5-9)

4/ Survival ratio from age 75+ to age 80+

5/ From Coale and Guang, " New Regional Model Life Tables at High Expectation of Life".

Note: In calculating the life table an average of the deaths registered for the years 2013 - 2015 and the 2014 mid year population have been used.

Table 5.16(a) - Abridged Life Table by sex - Republic of Mauritius ^{1/}, 2013 - 2015 (cont'd)

Female

Age	m(x)	q(x)	l(x)	d(x)	L(x)	T(x)	e(x)	Survival ratio	Mortality level ^{5/}
0	0.01264	0.01190	100,000	1,190	99,048	7,778,734	77.79	0.98775	24
1-4	0.00042	0.00165	98,810	163	394,827	7,679,686	77.72	0.99837	23
5-9	0.00012	0.00059	98,647	59	493,069	7,284,860	73.85	0.99922	24
10-14	0.00021	0.00104	98,588	103	492,685	6,791,791	68.89	0.99858	23
15-19	0.00036	0.00179	98,486	176	491,988	6,299,106	63.96	0.99772	23
20-24	0.00055	0.00277	98,309	272	490,867	5,807,118	59.07	0.99680	23
25-29	0.00073	0.00364	98,037	357	489,294	5,316,251	54.23	0.99581	23
30-34	0.00095	0.00475	97,680	464	487,243	4,826,957	49.42	0.99464	23
35-39	0.00120	0.00599	97,217	582	484,629	4,339,714	44.64	0.99172	23
40-44	0.00213	0.01058	96,635	1,022	480,619	3,855,084	39.89	0.98689	23
45-49	0.00316	0.01567	95,613	1,498	474,318	3,374,466	35.29	0.98137	23
50-54	0.00437	0.02163	94,115	2,036	465,482	2,900,148	30.82	0.97262	23
55-59	0.00676	0.03326	92,078	3,063	452,735	2,434,665	26.44	0.95709	23
60-64	0.01087	0.05290	89,016	4,709	433,307	1,981,930	22.26	0.93182	24
65-69	0.01761	0.08433	84,307	7,109	403,763	1,548,622	18.37	0.89538	25
70-74	0.02707	0.12679	77,198	9,788	361,520	1,144,859	14.83	0.83987	25
75-79	0.04403	0.19830	67,410	13,367	303,631	783,340	11.62	0.61239	21
80-84	0.07065	0.30023	54,043	16,225	229,650	479,708	8.88		
85+	0.15123	1.00000	37,817	37,817	250,059	250,059	6.61		

1/ Excluding Agalega and St Brandon

2/ Survival ratio from birth to age (0-4)

3/ Survival ratio from age (0-4) to age (5-9)

4/ Survival ratio from age 75+ to age 80+

5/ From Coale and Guang, "New Regional Model Life Tables at High Expectation of Life".

Note: In calculating the life table an average of the deaths registered for the years 2013 - 2015 and the 2014 mid year population have been used.

Table 5.16(b) - Abridged Life Table by sex - Island of Mauritius, 2013 - 2015

Male

Age	m(x)	q(x)	l(x)	d(x)	L(x)	T(x)	e(x)	Survival ratio	Mortality level ^{4/}
0	0.01365	0.01283	100,000	1,283	98,973	7,100,261	71.00	0.98682	24
1-4	0.00044	0.00173	98,717	171	394,435	7,001,288	70.92	0.99804	24
5-9	0.00021	0.00105	98,546	103	492,440	6,606,852	67.04	0.99903	24
10-14	0.00020	0.00102	98,443	100	491,963	6,114,412	62.11	0.99755	23
15-19	0.00078	0.00388	98,342	382	490,758	5,622,449	57.17	0.99493	23
20-24	0.00126	0.00627	97,961	614	488,269	5,131,691	52.39	0.99242	22
25-29	0.00179	0.00889	97,347	866	484,570	4,643,422	47.70	0.98984	21
30-34	0.00230	0.01144	96,481	1,104	479,646	4,158,852	43.11	0.98591	21
35-39	0.00338	0.01677	95,377	1,600	472,886	3,679,206	38.58	0.98029	20
40-44	0.00459	0.02269	93,777	2,128	463,567	3,206,320	34.19	0.97293	21
45-49	0.00641	0.03155	91,649	2,891	451,019	2,742,754	29.93	0.96157	21
50-54	0.00932	0.04555	88,758	4,043	433,685	2,291,735	25.82	0.94600	22
55-59	0.01298	0.06285	84,716	5,325	410,267	1,858,050	21.93	0.92002	22
60-64	0.02067	0.09825	79,391	7,800	377,455	1,447,783	18.24	0.88161	23
65-69	0.03027	0.14072	71,591	10,074	332,768	1,070,329	14.95	0.83003	23
70-74	0.04544	0.20401	61,516	12,550	276,208	737,561	11.99	0.75902	24
75-79	0.06713	0.28742	48,967	14,074	209,648	461,353	9.42	0.54558	21
80-84	0.10340	0.41081	34,893	14,334	138,628	251,705	7.21		
85+	0.18181	1.00000	20,558	20,558	113,077	113,077	5.50		

1/ Survival ratio from birth to age (0-4).

2/ Survival ratio from age (0-4) to age (5-9).

3/ Survival ratio from age 75+ to age 80+.

4/ From Coale and Guang, " New Regional Model Life Tables at High Expectation of Life".

Note: In calculating the life table an average of the deaths registered for the years 2013 - 2015 and the 2014 mid year population have been used.

Table 5.16(b) - Abridged Life Table by sex - Island of Mauritius, 2013 - 2015 (cont'd)

Female

Age	m(x)	q(x)	l(x)	d(x)	L(x)	T(x)	e(x)	Survival ratio	Mortality level ^{4/}
0	0.01249	0.01176	100,000	1,176	99,060	7,776,559	77.77	0.98790	24
1-4	0.00042	0.00164	98,824	162	394,888	7,677,500	77.69	0.99836	23
5-9	0.00012	0.00062	98,663	61	493,140	7,282,612	73.81	0.99924	24
10-14	0.00020	0.00098	98,601	97	492,765	6,789,472	68.86	0.99862	23
15-19	0.00036	0.00179	98,505	176	492,082	6,296,707	63.92	0.99771	23
20-24	0.00056	0.00279	98,328	274	490,955	5,804,625	59.03	0.99676	23
25-29	0.00074	0.00368	98,054	361	489,366	5,313,670	54.19	0.99584	23
30-34	0.00093	0.00465	97,693	454	487,328	4,824,304	49.38	0.99466	23
35-39	0.00121	0.00604	97,239	587	484,725	4,336,976	44.60	0.99178	23
40-44	0.00209	0.01040	96,651	1,006	480,743	3,852,251	39.86	0.98697	23
45-49	0.00316	0.01568	95,646	1,500	474,479	3,371,507	35.25	0.98132	23
50-54	0.00439	0.02173	94,146	2,045	465,616	2,897,028	30.77	0.97245	23
55-59	0.00681	0.03350	92,100	3,086	452,788	2,431,412	26.40	0.95719	23
60-64	0.01077	0.05245	89,015	4,669	433,403	1,978,624	22.23	0.93173	24
65-69	0.01775	0.08496	84,346	7,166	403,816	1,545,221	18.32	0.89488	24
70-74	0.02716	0.12716	77,180	9,814	361,365	1,141,405	14.79	0.83988	25
75-79	0.04392	0.19788	67,366	13,330	303,504	780,041	11.58	0.61091	21
80-84	0.07123	0.30230	54,036	16,335	229,341	476,536	8.82		
85+	0.15251	1.00000	37,701	37,701	247,195	247,195	6.56		

1/ Survival ratio from birth to age (0-4)

2/ Survival ratio from age (0-4) to age (5-9)

3/ Survival ratio from age 75+ to age 80+

4/ From Coale and Guang, " New Regional Model Life Tables at High Expectation of Life".

Note: In calculating the life table an average of the deaths registered for the years 2013 - 2015 and the 2014 mid year population have been used.

Table 5.17 - Abridged Life Table by sex - Island of Rodrigues, 2011 - 2015

Male

Age	m(x)	q(x)	l(x)	d(x)	L(x)	T(x)	e(x)	Survival ratio	Mortality level ^{4/}
0	0.01569	0.01472	100,000	1,472	98,823	7,364,292	73.64	0.98479	24
1-4	0.00055	0.00216	98,528	213	393,571	7,265,469	73.74	0.99833	24
5-9	0.00000	0.00000	98,316	0	491,573	6,871,898	69.90	0.99880	24
10-14	0.00049	0.00243	98,316	239	490,981	6,380,325	64.90	0.99796	24
15-19	0.00033	0.00165	98,077	162	489,979	5,889,344	60.05	0.99561	23
20-24	0.00143	0.00714	97,915	699	487,826	5,399,366	55.14	0.99432	23
25-29	0.00084	0.00421	97,216	409	485,055	4,911,540	50.52	0.99700	24
30-34	0.00036	0.00178	96,807	173	483,601	4,426,484	45.73	0.99373	23
35-39	0.00216	0.01076	96,634	1,040	480,570	3,942,883	40.80	0.98976	23
40-44	0.00195	0.00971	95,594	928	475,651	3,462,313	36.22	0.98319	23
45-49	0.00485	0.02398	94,666	2,270	467,656	2,986,662	31.55	0.97364	23
50-54	0.00584	0.02880	92,396	2,661	455,330	2,519,006	27.26	0.95938	23
55-59	0.01084	0.05279	89,736	4,737	436,834	2,063,676	23.00	0.92876	23
60-64	0.01900	0.09071	84,998	7,710	405,717	1,626,842	19.14	0.89775	24
65-69	0.02439	0.11494	77,288	8,884	364,233	1,221,125	15.80	0.84140	24
70-74	0.04641	0.20793	68,405	14,223	306,465	856,893	12.53	0.77347	25
75-79	0.05714	0.25000	54,181	13,545	237,043	550,428	10.16	0.56935	22
80-84	0.08800	0.36066	40,636	14,656	166,540	313,386	7.71		
85+	0.17692	1.00000	25,980	25,980	146,845	146,845	5.65		

1/ Survival ratio from birth to age (0-4).

2/ Survival ratio from age (0-4) to age (5-9).

3/ Survival ratio from age 75+ to age 80+.

4/ From Coale and Guang, " New Regional Model Life Tables at High Expectation of Life".

Note: In calculating the life table an average of the deaths registered for the years 2011 - 2015 and the 2013 mid year population have been used.

Table 5.17 - Abridged Life Table by sex - Island of Rodrigues, 2011 - 2015 (cont'd)

Female

Age	m(x)	q(x)	l(x)	d(x)	L(x)	T(x)	e(x)	Survival ratio	Mortality level ^{4/}
0	0.01662	0.01558	100,000	1,558	98,754	7,850,416	78.50	0.98300	23
1-4	0.00100	0.00392	98,442	386	392,748	7,751,662	78.74	0.99724	23
5-9	0.00010	0.00048	98,056	47	490,146	7,358,914	75.05	0.99881	23
10-14	0.00040	0.00198	98,010	194	489,562	6,868,768	70.08	0.99847	23
15-19	0.00021	0.00107	97,815	105	488,815	6,379,206	65.22	0.99884	24
20-24	0.00025	0.00126	97,711	123	488,245	5,890,391	60.28	0.99802	24
25-29	0.00054	0.00269	97,587	263	487,281	5,402,146	55.36	0.99534	23
30-34	0.00133	0.00663	97,325	645	485,013	4,914,865	50.50	0.99329	22
35-39	0.00136	0.00680	96,680	657	481,757	4,429,852	45.82	0.98977	22
40-44	0.00275	0.01368	96,023	1,313	476,831	3,948,095	41.12	0.98531	22
45-49	0.00317	0.01572	94,709	1,489	469,825	3,471,264	36.65	0.98486	24
50-54	0.00293	0.01455	93,220	1,356	462,712	3,001,439	32.20	0.98065	24
55-59	0.00491	0.02423	91,865	2,226	453,758	2,538,727	27.64	0.95394	23
60-64	0.01417	0.06843	89,639	6,134	432,859	2,084,969	23.26	0.93378	24
65-69	0.01319	0.06385	83,505	5,332	404,195	1,652,110	19.78	0.90408	25
70-74	0.02785	0.13018	78,173	10,176	365,425	1,247,915	15.96	0.83944	25
75-79	0.04333	0.19549	67,997	13,293	306,752	882,490	12.98	0.65240	23
80-84	0.06011	0.26128	54,704	14,293	237,788	575,738	10.52		
85+	0.11958	1.00000	40,411	40,411	337,950	337,950	8.36		

1/ Survival ratio from birth to age (0-4).

2/ Survival ratio from age (0-4) to age (5-9).

3/ Survival ratio from age 75+ to age 80+.

4/ From Coale and Guang, " New Regional Model Life Tables at High Expectation of Life".

Note: In calculating the life table an average of the deaths registered for the years 2011 - 2015 and the 2013 mid year population have been used.

Table 5.18 (a) - Deaths by cause¹ - Republic of Mauritius², 2015

Chapter	Cause of death	Deaths						Death rate per 100,000 of population
		Under 1 year	1 to under 5 years	All ages				
				Male	Female	Both sexes		
		Both sexes	Both sexes			Number	%	
I	Certain Infectious & parasitic diseases	2	2	151	66	217	2.2	17.2
II	Neoplasms	0	3	656	643	1,299	13.3	102.9
III	Diseases of the blood & blood-forming organs and certain disorders involving the immune mechanism	0	3	27	26	53	0.5	4.2
IV	Endocrine, nutritional & metabolic diseases	1	0	1,240	1,158	2,398	24.6	189.9
V	Mental & behavioural disorders	0	0	70	5	75	0.8	5.9
VI	Diseases of the nervous system	1	4	101	64	165	1.7	13.1
VII	Diseases of the eye & adnexa	0	0	0	0	0	0.0	0.0
VIII	Diseases of the ear & mastoid process	0	0	0	0	0	0.0	0.0
IX	Diseases of the circulatory system	0	0	1,772	1,501	3,273	33.7	259.2
X	Diseases of the respiratory system	10	2	534	354	888	9.1	70.3
XI	Diseases of the digestive system	2	2	242	100	342	3.5	27.1
XII	Diseases of the skin & subcutaneous tissue	0	0	20	22	42	0.4	3.3
XIII	Diseases of the musculoskeletal system & connective tissue	0	0	3	27	30	0.3	2.4
XIV	Diseases of the genito-urinary system	0	0	77	63	140	1.4	11.1
XV	Pregnancy, childbirth & the puerperium	0	0	0	6	6	0.1	0.5
XVI	Certain conditions originating in the perinatal period	108	0	52	56	108	1.1	8.6
XVII	Congenital malformations, deformation & chromosomal abnormalities	33	6	24	16	40	0.4	3.2
XVIII	Symptoms, signs & abnormal clinical & laboratory findings, not elsewhere classified	11	0	81	76	157	1.6	12.4
XIX	Injury, poisoning & certain other consequences of external causes	5	2	394	120	514	5.3	40.7
	All causes	173	24	5,444	4,303	9,747	100.0	772.0

¹ according to the "International Statistical Classification of Diseases, Injuries, and Causes of Death", 10th revision

² excluding Agalega and St Brandon

Table 5.18 (b) - Deaths by cause¹ - Island of Mauritius, 2015

Chapter	Cause of death	Deaths						Death rate per 100,000 of population
		Under 1 year	1 to under 5 years	All ages				
		Both sexes	Both sexes	Male	Female	Both sexes		
						Number	%	
I	Certain Infectious & parasitic diseases	2	1	149	65	214	2.3	17.5
II	Neoplasms	0	3	636	627	1,263	13.3	103.5
III	Diseases of the blood & blood-forming organs and certain disorders involving the immune mechanism	0	3	24	25	49	0.5	4.0
IV	Endocrine, nutritional & metabolic diseases	1	0	1,220	1,126	2,346	24.7	192.2
V	Mental & behavioural disorders	0	0	67	5	72	0.8	5.9
VI	Diseases of the nervous system	1	4	100	62	162	1.7	13.3
VII	Diseases of the eye & adnexa	0	0	0	0	0	0.0	0.0
VIII	Diseases of the ear & mastoid process	0	0	0	0	0	0.0	0.0
IX	Diseases of the circulatory system	0	0	1,725	1,459	3,184	33.5	260.8
X	Diseases of the respiratory system	10	2	525	347	872	9.2	71.4
XI	Diseases of the digestive system	1	1	228	97	325	3.4	26.6
XII	Diseases of the skin & subcutaneous tissue	0	0	19	20	39	0.4	3.2
XIII	Diseases of the musculoskeletal system & connective tissue	0	0	3	27	30	0.3	2.5
XIV	Diseases of the genito-urinary system	0	0	77	62	139	1.5	11.4
XV	Pregnancy, childbirth & the puerperium	0	0	0	4	4	0.0	0.3
XVI	Certain conditions originating in the perinatal period	103	0	49	54	103	1.1	8.4
XVII	Congenital malformations, deformation & chromosomal abnormalities	31	6	23	15	38	0.4	3.1
XVIII	Symptoms, signs & abnormal clinical & laboratory findings, not elsewhere classified	11	0	76	76	152	1.6	12.5
XIX	Injury, poisoning & certain other consequences of external causes	5	2	385	119	504	5.3	41.3
	All causes	165	22	5,306	4,190	9,496	100.0	777.9

¹ according to the "International Statistical Classification of Diseases, Injuries, and Causes of Death", 10th revision

Table 5.18 (c) - Deaths by cause¹ - Island of Rodrigues, 2015

Chapter	Cause of death	Deaths						Death rate per 100,000 of population
		Under 1 year	1 to under 5 years	All ages				
		Both sexes	Both sexes	Male	Female	Both sexes		
						Number	%	
I	Certain Infectious & parasitic diseases	0	1	2	1	3	1.2	7.2
II	Neoplasms	0	0	20	16	36	14.3	85.8
III	Diseases of the blood & blood-forming organs and certain disorders involving the immune mechanism	0	0	3	1	4	1.6	9.5
IV	Endocrine, nutritional & metabolic diseases	0	0	20	32	52	20.7	124.0
V	Mental & behavioural disorders	0	0	3	0	3	1.2	7.2
VI	Diseases of the nervous system	0	0	1	2	3	1.2	7.2
VII	Diseases of the eye & adnexa	0	0	0	0	0	0.0	0.0
VIII	Diseases of the ear & mastoid process	0	0	0	0	0	0.0	0.0
IX	Diseases of the circulatory system	0	0	47	42	89	35.5	212.2
X	Diseases of the respiratory system	0	0	9	7	16	6.4	38.1
XI	Diseases of the digestive system	1	1	14	3	17	6.8	40.5
XII	Diseases of the skin & subcutaneous tissue	0	0	1	2	3	1.1	7.2
XIII	Diseases of the musculoskeletal system & connective tissue	0	0	0	0	0	0.0	0.0
XIV	Diseases of the genito-urinary system	0	0	0	1	1	0.4	2.4
XV	Pregnancy, childbirth & the puerperium	0	0	0	2	2	0.8	4.8
XVI	Certain conditions originating in the perinatal period	5	0	3	2	5	2.0	11.9
XVII	Congenital malformations, deformation & chromosomal abnormalities	2	0	1	1	2	0.8	4.8
XVIII	Symptoms, signs & abnormal clinical & laboratory findings, not elsewhere classified	0	0	5	0	5	2.0	11.9
XIX	Injury, poisoning & certain other consequences of external causes	0	0	9	1	10	4.0	23.8
	All causes	8	2	138	113	251	100.0	598.4

¹ according to the "International Statistical Classification of Diseases, Injuries, and Causes of Death", 10th revision

Table 5.19 (a) - Deaths by selected causes ^{1/} and sex - Republic of Mauritius ^{2/}, 2015

Selected cause of death (I. C. D. ^{3/} - 10 th revision)	Both sexes	Male	Female
Acute myocardial infarction and other ischaemic heart diseases	1,232	688	544
Heart failures	245	132	113
Cardiac Arrest	312	156	156
Pulmonary heart diseases	31	17	14
Other heart diseases	120	72	48
Cerebrovascular diseases	836	466	370
Hypertensive disease	459	214	245
Diabetes mellitus	2,337	1,209	1,128
Malignant neoplasm of trachea, bronchus and lung	167	112	55
Malignant neoplasm of breast	186	0	186
Malignant neoplasm of stomach	89	53	36
Malignant neoplasm of uterus (inc. cervix uteri)	68	0	68
Malignant neoplasm of liver and intrahepatic bile duct	50	31	19
Malignant neoplasm of lip, oral cavity and pharynx	50	37	13
Malignant neoplasm of pancreas	54	35	19
Malignant neoplasm of prostate	66	66	0
Pneumonia	249	145	104
Asthma	91	52	39
Pulmonary oedema	49	41	8
Bronchitis emphysema and other chronic obstructive pulmonary diseases	92	72	20
Land Transport Accident	168	144	24
Suicide	106	79	27
Homicides	30	23	7
Accidental drowning and submersion	42	39	3
Accidents caused by fire and flames	14	8	6
Diseases of liver (inc. alcoholic cirrhosis)	176	140	36
Renal failures	73	42	31
Senility	83	37	46
Septicaemia unspecified	74	36	38
Gastrointestinal haemorrhage unspecified	63	36	27
All other causes	2,135	1,262	873
Total	9,747	5,444	4,303

1/ Source: Health Statistics Unit, Ministry of Health

2/ excluding Agalega & St Brandon

3/ according to the "International Statistical Classification of Diseases and Related Health Problems", 10th Revision

Table 5.19 (b) - Deaths by selected causes^{1/} and sex - Island of Mauritius, 2015

Selected cause of death (I. C. D. ^{2/} - 10 th revision)	Both sexes	Male	Female
Acute myocardial infarction and other ischaemic heart diseases	1,199	671	528
Heart failures	242	129	113
Cardiac Arrest	304	149	155
Pulmonary heart diseases	31	17	14
Other heart diseases	115	71	44
Cerebrovascular diseases	813	456	357
Hypertensive disease	443	205	238
Diabetes mellitus	2,285	1,189	1,096
Malignant neoplasm of trachea, bronchus and lung	164	109	55
Malignant neoplasm of breast	177	0	177
Malignant neoplasm of stomach	88	52	36
Malignant neoplasm of uterus (inc. cervix uteri)	64	0	64
Malignant neoplasm of liver and intrahepatic bile duct	50	31	19
Malignant neoplasm of lip, oral cavity and pharynx	48	35	13
Malignant neoplasm of pancreas	53	34	19
Malignant neoplasm of prostate	65	65	0
Pneumonia	247	144	103
Asthma	86	49	37
Pulmonary oedema	49	41	8
Bronchitis emphysema and other chronic obstructive pulmonary diseases	88	68	20
Land Transport Accident	165	141	24
Suicide	104	78	26
Homicides	30	23	7
Accidental drowning and submersion	40	37	3
Accidents caused by fire and flames	14	8	6
Diseases of liver (inc. alcoholic cirrhosis)	168	133	35
Renal failures	72	42	30
Senility	81	35	46
Septicaemia unspecified	74	36	38
Gastrointestinal haemorrhage unspecified	57	32	25
All other causes	2,080	1,226	854
Total	9,496	5,306	4,190

1/ Source: Health Statistics Unit, Ministry of Health

2/ according to the "International Statistical Classification of Diseases and Related Health Problems", 10th Revision

Table 5.19 (c) - Deaths by selected causes ^{1/} and sex - Island of Rodrigues, 2015

Selected cause of death (I. C. D. ^{2/} - 10 th revision)	Both sexes	Male	Female
Acute myocardial infarction and other ischaemic heart diseases	33	17	16
Heart failures	3	3	0
Cardiac Arrest	8	7	1
Pulmonary heart diseases	0	0	0
Other heart diseases	5	1	4
Cerebrovascular diseases	23	10	13
Hypertensive disease	16	9	7
Diabetes mellitus	52	20	32
Malignant neoplasm of trachea, bronchus and lung	3	3	0
Malignant neoplasm of breast	9	0	9
Malignant neoplasm of stomach	1	1	0
Malignant neoplasm of uterus (inc. cervix uteri)	4	0	4
Malignant neoplasm of liver and intrahepatic bile duct	0	0	0
Malignant neoplasm of lip, oral cavity and pharynx	2	2	0
Malignant neoplasm of pancreas	1	1	0
Malignant neoplasm of prostate	1	1	0
Pneumonia	2	1	1
Asthma	5	3	2
Pulmonary oedema	0	0	0
Bronchitis emphysema and other chronic obstructive pulmonary diseases	4	4	0
Land Transport Accident	3	3	0
Suicide	2	1	1
Homicides	0	0	0
Accidental drowning and submersion	2	2	0
Accidents caused by fire and flames	0	0	0
Diseases of liver (inc. alcoholic cirrhosis)	8	7	1
Renal failures	1	0	1
Senility	2	2	0
Septicaemia unspecified	0	0	0
Gastrointestinal haemorrhage unspecified	6	4	2
All other causes	55	36	19
Total	251	138	113

1/ Source: Health Statistics Unit, Ministry of Health

2/ according to the "International Statistical Classification of Diseases and Related Health Problems", 10th Revision

Table 5.20 - Infant deaths by selected causes ^{1/} - Republic of Mauritius ^{2/}, Island of Mauritius & Island of Rodrigues, 2015

Selected cause of death (I. C. D. ^{3/} - 10 th revision)	Republic of Mauritius		Island of Mauritius		Island of Rodrigues	
	Number	%	Number	%	Number	%
Diarrhoea and gastroenteritis of presumed infectious origin	1	0.6	1	0.6	0	0.0
Meningitis	0	0.0	0	0.0	0	0.0
Acute bronchitis and acute bronchiolitis	3	1.7	3	1.8	0	0.0
Asthma	0	0.0	0	0.0	0	0.0
Pneumonia	5	2.9	5	3.0	0	0.0
Congenital anomalies	33	19.1	31	18.8	2	25.0
Slow foetal growth, foetal malnutrition and disorders related to short gestation and low birth weight	8	4.6	8	4.8	0	0.0
Intrauterine hypoxia and birth asphyxia	7	4.0	7	4.2	0	0.0
Septicaemia and infections specific to the perinatal period	22	12.7	21	12.7	1	12.5
Neonatal haemorrhage	9	5.2	9	5.5	0	0.0
Birth trauma	0	0.0	0	0.0	0	0.0
Disseminated intravascular coagulation in newborn	8	4.6	7	4.2	1	12.5
Sudden infant death syndrome	11	6.4	11	6.7	0	0.0
Ingestion of food causing suffocation	3	1.7	3	1.8	0	0.0
All other causes	63	36.4	59	35.8	4	50.0
Total	173	100.0	165	100.0	8	100.0

1/ Source: Health Statistics Unit, Ministry of Health

2/ excluding Agalega & St Brandon

3/ according to the "International Statistical Classification of Diseases and Related Health Problems", 10th Revision

SECTION 6

MARRIAGES

Table 6.1(a) - Marriages by month of registration - Republic of Mauritius ^{1/}, 2006 - 2015

Month	2006	2007	2008	2009	2010	2011	2012	2013	2014	2015
January	620	677	603	555	534	619	593	538	567	514
February	751	743	711	698	631	737	676	704	688	639
March	741	723	730	691	671	721	660	617	657	657
April	959	1,002	976	963	826	854	844	827	944	871
May	976	1,033	1,009	1,009	930	1,031	932	942	956	875
June	1,070	940	1,005	923	956	951	891	759	897	764
July	1,171	1,241	1,185	1,108	1,074	967	956	908	881	953
August	1,129	1,121	1,088	956	1,006	905	870	839	899	927
September	881	915	870	894	891	901	934	798	859	849
October	1,154	1,088	1,073	1,004	1,116	944	1,029	933	976	923
November	1,164	1,169	1,136	984	1,015	1,083	1,049	876	854	954
December	855	895	811	834	905	786	948	834	781	783
Year	11,471	11,547	11,197	10,619	10,555	10,499	10,382	9,575	9,959	9,709

^{1/} excluding Agalega and St.Brandon

Table 6.1(b) - Marriages by month of registration - Island of Mauritius, 2006 - 2015

Month	2006	2007	2008	2009	2010	2011	2012	2013	2014	2015
January	607	657	583	546	522	601	581	524	557	504
February	731	737	690	680	616	718	666	694	672	627
March	720	712	716	678	655	708	648	607	643	642
April	944	988	968	944	812	838	829	818	932	859
May	959	1,019	997	995	919	1,018	916	927	946	866
June	1,051	927	990	912	940	935	877	748	879	744
July	1,152	1,227	1,173	1,088	1,063	951	943	889	871	938
August	1,120	1,103	1,075	946	987	895	848	825	887	916
September	866	897	862	883	870	894	923	785	849	838
October	1,134	1,061	1,050	989	1,098	934	1,012	916	966	908
November	1,144	1,157	1,117	966	1,003	1,072	1,037	856	840	941
December	834	876	791	819	885	770	917	804	754	765
Year	11,262	11,361	11,012	10,446	10,370	10,334	10,197	9,393	9,796	9,548

Table 6.1(c) - Marriages by month of registration - Island of Rodrigues, 2006 - 2015

Month	2006	2007	2008	2009	2010	2011	2012	2013	2014	2015
January	13	20	20	9	12	18	12	14	10	10
February	20	6	21	18	15	19	10	10	16	12
March	21	11	14	13	16	13	12	10	14	15
April	15	14	8	19	14	16	15	9	12	12
May	17	14	12	14	11	13	16	15	10	9
June	19	13	15	11	16	16	14	11	18	20
July	19	14	12	20	11	16	13	19	10	15
August	9	18	13	10	19	10	22	14	12	11
September	15	18	8	11	21	7	11	13	10	11
October	20	27	23	15	18	10	17	17	10	15
November	20	12	19	18	12	11	12	20	14	13
December	21	19	20	15	20	16	31	30	27	18
Year	209	186	185	173	185	165	185	182	163	161

Table 6.2 - Marriages by geographical district ^{1/} - Republic of Mauritius ^{2/}, 2006 - 2015

Geographical district	2006	2007	2008	2009	2010	2011	2012	2013	2014	2015
Port Louis	828	900	907	870	822	885	783	753	888	835
Pamplemousses	1,581	1,793	1,685	1,341	1,639	1,854	1,790	1,635	1,608	1,399
Riviere du Rempart	1,300	1,353	1,307	1,324	1,091	826	844	834	939	1,065
Flacq	1,598	1,556	1,517	1,358	1,322	1,074	1,137	1,038	1,077	1,047
Grand Port	926	924	1,037	982	1,019	1,006	1,019	845	853	810
Savanne	646	622	591	544	559	586	687	611	621	611
Plaines Wilhems	2,520	2,495	2,424	2,411	2,278	2,328	2,284	2,153	2,319	2,328
Moka	609	477	489	449	438	521	539	476	489	485
Black River	1,254	1,241	1,055	1,167	1,202	1,254	1,114	1,048	1,002	968
Island of Mauritius	11,262	11,361	11,012	10,446	10,370	10,334	10,197	9,393	9,796	9,548
Island of Rodrigues	209	186	185	173	185	165	185	182	163	161
Republic of Mauritius	11,471	11,547	11,197	10,619	10,555	10,499	10,382	9,575	9,959	9,709

1/ refers to district of residence of husband

2/ excluding Agalega and St Brandon

Table 6.3 - Marriage rate by geographical district ^{1/} - Republic of Mauritius ^{2/}, 2006 - 2015

Geographical district	2006	2007	2008	2009	2010	2011	2012	2013	2014	2015
Port Louis	13.2	14.4	14.6	14.1	13.4	14.6	12.9	12.5	14.8	13.9
Pamplemousses	24.0	26.9	25.1	19.8	24.1	27.1	26.0	23.6	23.1	20.0
Riviere du Rempart	24.8	25.7	24.7	24.9	20.4	15.4	15.7	15.5	17.4	19.7
Flacq	23.8	23.1	22.4	20.0	19.4	15.7	16.5	15.1	15.6	15.1
Grand Port	16.7	16.6	18.5	17.5	18.2	17.9	18.1	15.0	15.1	14.3
Savanne	18.9	18.1	17.2	15.8	16.3	17.1	20.0	17.8	18.1	17.8
Plaines Wilhems	13.7	13.5	13.1	13.0	12.3	12.6	12.4	11.7	12.6	12.6
Moka	15.2	11.8	12.0	11.0	10.7	12.7	13.0	11.5	11.8	11.7
Black River	35.7	34.6	28.9	31.4	31.8	32.7	28.6	26.6	25.2	24.0
Island of Mauritius	18.8	18.9	18.3	17.3	17.1	17.1	16.8	15.4	16.1	15.6
Island of Rodrigues ^{3/}	10.9	9.6	9.4	8.7	9.2	8.2	9.0	8.8	7.8	7.7
Republic of Mauritius	18.6	18.6	18.0	17.0	16.9	16.8	16.5	15.2	15.8	15.4

1/ refers to district of residence of husband

2/ excluding Agalega and St. Brandon

3/ rates for Rodrigues are calculated for each specific year only

Table 6.4 - Marriages by type of marriage celebration - Republic of Mauritius ^{1/}, 2008 - 2015

Type of marriage celebration	2008	2009	2010	2011	2012	2013	2014	2015
By civil status officer	10,992	10,402	10,360	10,340	10,217	9,449	9,852	9,594
- Island of Mauritius	(10,807)	(10,229)	(10,175)	(10,175)	(10,032)	(9,267)	(9,689)	(9,433)
- Island of Rodrigues	(185)	(173)	(185)	(165)	(185)	(182)	(163)	(161)
By unauthorised person but assisted by a civil status officer	47	51	21	22	46	44	42	43
- Island of Mauritius	(47)	(51)	(21)	(22)	(46)	(44)	(42)	(43)
- Island of Rodrigues	-	-	-	-	-	-	-	-
By authorised person	158	166	174	137	119	82	65	72
Total	11,197	10,619	10,555	10,499	10,382	9,575	9,959	9,709

1/ excluding Agalega and Saint Brandon

Table 6.5 - Marriages by type of marriage celebration and month - Republic of Mauritius ^{1/}, 2015

Type of celebration	January	February	March	April	May	June	July	August	September	October	November	December	Year
By civil status officer	506	633	651	864	863	758	940	911	843	919	937	769	9,594
- Island of Mauritius	(496)	(621)	(636)	(852)	(854)	(738)	(925)	(900)	(832)	(904)	(924)	(751)	(9,433)
- Island of Rodrigues	(10)	(12)	(15)	(12)	(9)	(20)	(15)	(11)	(11)	(15)	(13)	(18)	(161)
By unauthorised person but assisted by a civil status officer	1	2	2	4	5	2	4	5	3	3	8	4	43
By authorised person	7	4	4	3	7	4	9	11	3	1	9	10	72
Total	514	639	657	871	875	764	953	927	849	923	954	783	9,709

Table 6.6 - Marriages by type of marriage celebration and district ^{2/} - Republic of Mauritius ^{1/}, 2015

Type of marriage celebration	Port Louis	Pamplemousses	Riviere du Rempart	Flacq	Grand Port	Savanne	Plaines Wilhems	Moka	Black River	Island of Mauritius	Island of Rodrigues	Republic of Mauritius
By civil status officer	831	1,395	1,051	1,027	794	604	2,291	473	967	9,433	161	9,594
By unauthorised person but assisted by a civil status officer	1	3	6	8	2	1	19	3	0	43	0	43
By authorised person	3	1	8	12	14	6	18	9	1	72	0	72
Total	835	1,399	1,065	1,047	810	611	2,328	485	968	9,548	161	9,709

1/ excluding Agalega and Saint Brandon

2/ refers to district of residence of husband

Table 6.7- Marriages by age and previous marital status of bridegroom**Republic of Mauritius ^{1/} - 2014 & 2015**

Year	Age	Previous marital status of bridegroom				Total
		Single	Widowed	Divorced	Not stated	
2010	15-19	98	0	0	0	98
	20-24	1,099	1	4	1	1,105
	25-29	2,721	1	77	0	2,799
	30-34	2,286	9	190	3	2,488
	35-39	1,094	4	279	0	1,377
	40-44	493	9	225	1	728
	45-49	244	18	240	0	502
	50-54	183	18	193	0	394
	55-59	110	23	105	7	245
	60 & over	72	41	105	2	220
	Not stated	3	0	0	0	3
	Total	8,403	124	1,418	14	9,959
2015	15-19	106	0	0	0	106
	20-24	1,148	0	5	2	1,155
	25-29	2,752	1	63	1	2,817
	30-34	2,171	5	238	1	2,415
	35-39	986	3	304	0	1,293
	40-44	414	13	283	0	710
	45-49	190	12	261	0	463
	50-54	128	23	208	0	359
	55-59	66	21	114	1	202
	60 & over	47	40	99	2	188
	Not stated	1	0	0	0	1
	Total	8,009	118	1,575	7	9,709

1/ excluding Agalega and St Brandon

Table 6.8 - Marriages by age and previous marital status of bride
Republic of Mauritius ^{1/}, 2014 & 2015

Year	Age	Previous marital status of bride				Total
		Single	Widowed	Divorced	Not stated	
2010	<15	0	0	0	0	0
	15-19	699	0	0	8	707
	20-24	2,464	0	49	8	2,521
	25-29	2,673	6	175	17	2,871
	30-34	1,371	5	266	6	1,648
	35-39	604	15	256	4	879
	40-44	289	14	167	0	470
	45-49	190	12	198	1	401
	50-54	128	4	131	6	269
	55-59	53	9	47	3	112
60 & over	33	17	30	0	80	
Not stated	1	0	0	0	1	
Total		8,505	82	1,319	53	9,959
2015	<15	0	0	0	0	0
	15-19	689	0	1	8	698
	20-24	2,448	1	48	9	2,506
	25-29	2,720	1	197	11	2,929
	30-34	1,229	7	315	6	1,557
	35-39	495	11	300	0	806
	40-44	245	9	225	1	480
	45-49	131	10	172	1	314
	50-54	86	13	130	2	231
	55-59	39	11	63	0	113
60 & over	21	23	28	2	74	
Not stated	1	0	0	0	1	
Total		8,104	86	1,479	40	9,709

1/ excluding Agalega and St Brandon

Table 6.9 - Marriages by marital status of each party, Republic of Mauritius^{1/}**Island of Mauritius and Island of Rodrigues, 2015**

Marital status of bridegroom	Marital status of bride				Total
	Single	Widowed	Divorced	Not stated	
Republic of Mauritius					
Single	7,205	30	743	31	8,009
Widowed	55	18	45	0	118
Divorced	841	38	691	5	1,575
Not stated	3	0	0	4	7
Total	8,104	86	1,479	40	9,709
Island of Mauritius					
Single	7,083	29	730	29	7,871
Widowed	53	18	43	0	114
Divorced	828	38	685	5	1,556
Not stated	3	0	0	4	7
Total	7,967	85	1,458	38	9,548
Island of Rodrigues					
Single	122	1	13	2	138
Widowed	2	0	2	0	4
Divorced	13	0	6	0	19
Not stated	0	0	0	0	0
Total	137	1	21	2	161

1/ excluding Agalega and St Brandon

Table 6.10(a) - Marriages by age of bride and age of bridegroom - Republic of Mauritius ^{1/}, 2015

Age of bridegroom	Age of bride											Total
	15-19	20-24	25-29	30-34	35-39	40-44	45-49	50-54	55-59	60+	Not stated	
15-19	68	331	187	77	27	5	2	1	0	0	0	698
20-24	29	642	1,138	505	146	30	9	6	1	0	0	2,506
25-29	8	143	1,242	1,025	358	95	34	17	6	1	0	2,929
30-34	1	26	194	641	419	174	70	21	5	6	0	1,557
35-39	0	10	42	123	245	216	109	40	13	8	0	806
40-44	0	1	10	34	71	127	112	84	32	9	0	480
45-49	0	1	3	8	21	43	81	98	33	26	0	314
50-54	0	0	1	2	4	18	35	68	63	40	0	231
55-59	0	1	0	0	1	2	8	19	38	44	0	113
60+	0	0	0	0	1	0	3	5	11	54	0	74
Not stated	0	0	0	0	0	0	0	0	0	0	1	1
Total	106	1,155	2,817	2,415	1,293	710	463	359	202	188	1	9,709

1/ excluding Agalega & St.Brandon

Table 6.10(b) - Marriages by age of bride and age of bridegroom - Island of Mauritius, 2015

Age of bridegroom	Age of bride											Total
	15-19	20-24	25-29	30-34	35-39	40-44	45-49	50-54	55-59	60+	Not stated	
15-19	67	322	182	76	26	4	2	1	0	0	0	680
20-24	29	630	1,118	492	142	29	9	6	1	0	0	2,456
25-29	8	138	1,233	1,013	352	94	31	17	6	1	0	2,893
30-34	1	25	189	632	414	173	69	21	5	6	0	1,535
35-39	0	10	41	121	236	214	107	39	13	7	0	788
40-44	0	1	10	34	70	126	110	83	32	9	0	475
45-49	0	1	3	8	21	43	81	94	33	24	0	308
50-54	0	0	1	2	4	18	34	67	63	38	0	227
55-59	0	1	0	0	1	2	8	19	38	44	0	113
60+	0	0	0	0	1	0	2	4	11	54	0	72
Not stated	0	0	0	0	0	0	0	0	0	0	1	1
Total	105	1,128	2,777	2,378	1,267	703	453	351	202	183	1	9,548

Table 6.10(c) - Marriages by age of bride and age of bridegroom - Island of Rodrigues, 2015

Age of bridegroom	Age of bride											Total
	15-19	20-24	25-29	30-34	35-39	40-44	45-49	50-54	55-59	60+	Not stated	
15-19	1	9	5	1	1	1	0	0	0	0	0	18
20-24	0	12	20	13	4	1	0	0	0	0	0	50
25-29	0	5	9	12	6	1	3	0	0	0	0	36
30-34	0	1	5	9	5	1	1	0	0	0	0	22
35-39	0	0	1	2	9	2	2	1	0	1	0	18
40-44	0	0	0	0	1	1	2	1	0	0	0	5
45-49	0	0	0	0	0	0	0	4	0	2	0	6
50-54	0	0	0	0	0	0	1	1	0	2	0	4
55-59	0	0	0	0	0	0	0	0	0	0	0	0
60+	0	0	0	0	0	0	1	1	0	0	0	2
Not stated	0	0	0	0	0	0	0	0	0	0	0	0
Total	1	27	40	37	26	7	10	8	0	5	0	161

SECTION 7

DIVORCES

Table 7.1 - Number of divorce cases lodged and disposed of - Republic of Mauritius ^{1/}, 2008 - 2015

Number of Cases lodged\disposed of	2008	2009	2010	2011	2012	2013	2014	2015
Lodged	1,990	2,168	2,280	2,298	2,404	2,450	2,384	2,556
Disposed of:								
Total	1,847	2,522	2,076	2,164	2,409	1,893	2,812	2,606
<i>of which in the Island of Rodrigues</i>	57	108	57	69	86	96	102	70
(i) struck out, set aside or withdrawn	267	352	237	360	402	294	537	436
(ii) dismissed	10	13	1	14	3	13	11	7
(iii) judicial separation	1	3	1	2	1	2	2	2
(iv) divorce granted	1,569	2,154	1,837	1,788	2,003	1,584	2,262	2,161

Source : Judicial Department

^{1/} excluding Agalega and St Brandon

Table 7.2 - Divorces by number of dependent children ^{1/} - Republic of Mauritius ^{2/}, 2006 - 2015

Number of children	2006	2007	2008	2009	2010	2011	2012	2013	2014	2015
0	476	454	473	664	607	614	699	548	763	721
1	425	392	441	743	571	517	607	482	715	673
2	341	312	495	534	482	421	481	383	562	544
3	98	98	111	163	140	174	167	125	177	180
4	30	33	28	30	30	47	29	37	37	37
5	7	8	11	14	4	8	14	6	5	6
6	0	5	9	2	3	6	4	1	2	0
7	2	0	0	2	0	1	2	0	0	0
8	0	0	1	1	0	0	0	0	1	0
9	0	0	0	0	0	0	0	1	0	0
10 & over	0	0	0	1	0	0	0	1	0	0
Total divorces	1,379	1,302	1,569	2,154	1,837	1,788	2,003	1,584	2,262	2,161
Aggregate no. of children	1,570	1,512	1,993	2,534	2,055	2,152	2,294	1,826	2,563	2,479

Source : Judicial Department

1/ dependent children are the living children who are dependent on either of the divorcees at the time the divorce petition is filed

2/ excluding Agalega and St Brandon

Table 7.3 - Divorces by duration of union - Republic of Mauritius ^{1/}, 2006 - 2015

Duration of union (years)	2006	2007	2008	2009	2010	2011	2012	2013	2014	2015
< 1 year	0	0	0	9	4	4	12	5	7	3
1 year	41	27	30	44	44	57	51	44	49	51
2 years	71	62	85	118	76	95	119	78	95	114
3 years	91	88	98	121	122	130	123	76	147	140
4 years	81	76	105	126	127	114	126	111	99	107
5 years	84	69	91	129	124	101	107	102	125	104
6 years	88	97	85	144	106	96	117	88	167	114
7 years	92	77	96	133	111	103	114	94	138	120
8 years	67	79	104	113	89	100	114	99	136	119
9 years	65	69	109	119	96	91	96	86	125	115
10 - 14 years	280	290	330	467	380	348	440	313	457	471
15 - 19 years	219	195	223	287	278	239	246	203	310	298
20 - 24 years	102	96	138	200	155	154	180	150	205	217
25 - 29 years	62	44	40	91	67	97	84	66	121	106
30 - 34 years	19	17	20	37	39	35	46	41	47	50
35 years & over	17	16	15	16	19	24	28	28	34	32
Total divorces	1,379	1,302	1,569	2,154	1,837	1,788	2,003	1,584	2,262	2,161

Source : Judicial Department

^{1/} excluding Agalega and St Brandon

SECTION 8

***POPULATION
PROJECTIONS***

(Medium variant)

(a) Republic of Mauritius

(b) Island of Mauritius

(c) Island of Rodrigues

Please refer to introductory notes (page 15) for detailed assumptions underlying the projections.

Table 8.1(a) - Projections of the resident population by sex - Republic of Mauritius, 2015 - 2055

Age	2 0 1 5			2 0 2 0			2 0 2 5			2 0 3 0			2 0 3 5		
	B. sexes	Male	Female	B. sexes	Male	Female	B. sexes	Male	Female	B. sexes	Male	Female	B. sexes	Male	Female
0-4	69,224	35,178	34,046	62,713	31,858	30,855	60,694	30,837	29,857	57,072	29,001	28,071	51,646	26,248	25,398
5-9	82,004	41,593	40,411	69,114	35,118	33,996	62,627	31,809	30,818	60,624	30,796	29,828	57,017	28,968	28,049
10-14	96,370	48,897	47,473	81,937	41,554	40,383	69,062	35,087	33,975	62,585	31,784	30,801	60,586	30,773	29,813
15-19	97,507	49,417	48,090	94,043	47,839	46,204	79,653	40,525	39,128	66,899	34,079	32,820	60,585	30,932	29,653
20-24	100,168	50,575	49,593	93,500	47,632	45,868	90,094	46,093	44,001	75,930	38,827	37,103	63,469	32,658	30,811
25-29	87,880	44,406	43,474	95,529	48,479	47,050	88,946	45,591	43,355	85,779	44,095	41,684	71,971	37,162	34,809
30-34	93,116	46,873	46,243	85,194	43,470	41,724	92,860	47,546	45,314	86,488	44,721	41,767	83,470	43,353	40,117
35-39	98,535	49,892	48,643	92,995	46,849	46,146	85,210	43,534	41,676	92,883	47,610	45,273	86,531	44,772	41,759
40-44	84,424	42,760	41,664	97,722	49,524	48,198	92,359	46,595	45,764	84,753	43,388	41,365	92,355	47,380	44,975
45-49	91,152	45,955	45,197	83,856	42,004	41,852	96,693	48,718	47,975	91,564	45,966	45,598	84,156	42,878	41,278
50-54	94,090	46,805	47,285	89,216	44,592	44,624	82,394	40,980	41,414	95,203	47,697	47,506	90,365	45,143	45,222
55-59	81,724	40,082	41,642	90,606	44,506	46,100	86,232	42,626	43,606	79,901	39,355	40,546	92,514	45,939	46,575
60-64	67,776	32,404	35,372	77,103	37,113	39,990	85,911	41,511	44,400	82,112	40,009	42,103	76,363	37,130	39,233
65-69	46,477	21,191	25,286	61,807	28,786	33,021	70,631	33,191	37,440	79,008	37,337	41,671	75,756	36,156	39,600
70-74	29,503	12,710	16,793	40,242	17,697	22,545	53,648	24,145	29,503	61,462	27,949	33,513	68,896	31,539	37,357
75-79	20,309	8,289	12,020	23,473	9,638	13,835	31,980	13,409	18,571	42,584	18,285	24,299	48,763	21,162	27,601
80+	22,346	7,742	14,604	23,783	8,635	15,148	26,577	9,887	16,690	33,650	12,881	20,769	44,006	17,313	26,693
All ages	1,262,605	624,769	637,836	1,262,833	625,294	637,539	1,255,571	622,084	633,487	1,238,497	613,780	624,717	1,208,449	599,506	608,943

Table 8.1(a) - Projections of the resident population by sex - Republic of Mauritius, 2015 - 2055 (cont'd)

Age	2040			2045			2050			2055		
	B.sexes	Male	Female	B.sexes	Male	Female	B.sexes	Male	Female	B. sexes	Male	Female
0-4	45,552	23,154	22,398	40,459	20,568	19,891	36,878	18,749	18,129	34,199	17,388	16,811
5-9	51,604	26,222	25,382	45,516	23,131	22,385	40,431	20,549	19,882	36,855	18,733	18,122
10-14	56,984	28,947	28,037	51,576	26,203	25,373	45,494	23,116	22,378	40,411	20,536	19,875
15-19	58,686	29,928	28,758	55,181	28,108	27,073	50,033	25,531	24,502	44,047	22,449	21,598
20-24	57,341	29,532	27,809	55,614	28,538	27,076	52,544	26,993	25,551	47,562	24,423	23,139
25-29	59,752	31,041	28,711	53,843	27,945	25,898	52,610	27,266	25,344	49,742	25,739	24,003
30-34	69,879	36,495	33,384	57,854	30,435	27,419	52,195	27,463	24,732	51,106	26,806	24,300
35-39	83,582	43,461	40,121	70,105	36,700	33,405	58,066	30,617	27,449	52,452	27,691	24,761
40-44	86,149	44,640	41,509	83,301	43,400	39,901	69,899	36,673	33,226	57,991	30,690	27,301
45-49	91,788	46,910	44,878	85,757	44,315	41,442	82,978	43,137	39,841	69,753	36,557	33,196
50-54	83,220	42,237	40,983	90,853	46,290	44,563	84,936	43,765	41,171	82,217	42,636	39,581
55-59	88,000	43,610	44,390	81,161	40,895	40,266	88,662	44,857	43,805	82,926	42,445	40,481
60-64	88,652	43,518	45,134	84,510	41,440	43,070	78,038	38,937	39,101	85,301	42,751	42,550
65-69	70,649	33,686	36,963	82,164	39,590	42,574	78,428	37,768	40,660	72,449	35,521	36,928
70-74	66,174	30,628	35,546	61,807	28,598	33,209	71,919	33,648	38,271	68,686	32,124	36,562
75-79	54,644	23,878	30,766	52,463	23,190	29,273	49,003	21,653	27,350	56,992	25,476	31,516
80+	52,727	21,018	31,709	60,543	24,320	36,223	62,393	25,214	37,179	60,800	24,569	36,231
All ages	1,165,383	578,905	586,478	1,112,707	553,666	559,041	1,054,507	525,936	528,571	993,489	496,534	496,955

Table 8.1(b) - Projections of the resident population by sex - Island of Mauritius, 2015 - 2055

Age	2 0 1 5			2 0 2 0			2 0 2 5			2 0 3 0			2 0 3 5		
	B. sexes	Male	Female	B. sexes	Male	Female	B. sexes	Male	Female	B. sexes	Male	Female	B. sexes	Male	Female
0-4	65,815	33,443	32,372	59,331	30,123	29,208	57,234	29,062	28,172	53,585	27,212	26,373	48,214	24,487	23,727
5-9	78,062	39,625	38,437	65,711	33,386	32,325	59,250	30,077	29,173	57,169	29,024	28,145	53,533	27,181	26,352
10-14	92,161	46,760	45,401	78,000	39,589	38,411	65,662	33,357	32,305	59,210	30,053	29,157	57,133	29,002	28,131
15-19	93,745	47,556	46,189	90,040	45,851	44,189	75,920	38,708	37,212	63,702	32,496	31,206	57,429	29,365	28,064
20-24	96,826	48,933	47,893	90,081	46,017	44,064	86,433	44,351	42,082	72,538	37,255	35,283	60,638	31,346	29,292
25-29	85,183	43,081	42,102	92,572	47,112	45,460	85,911	44,250	41,661	82,501	42,626	39,875	68,990	35,891	33,099
30-34	89,792	45,281	44,511	82,657	42,230	40,427	90,063	46,264	43,799	83,612	43,464	40,148	80,360	41,977	38,383
35-39	95,380	48,317	47,063	89,597	45,179	44,418	82,592	42,212	40,380	90,004	46,245	43,759	83,561	43,421	40,140
40-44	81,737	41,443	40,294	94,518	47,883	46,635	88,911	44,858	44,053	82,076	41,995	40,081	89,407	45,934	43,473
45-49	88,677	44,742	43,935	81,147	40,657	40,490	93,470	47,049	46,421	88,096	44,201	43,895	81,442	41,446	39,996
50-54	91,855	45,700	46,155	86,748	43,376	43,372	79,692	39,630	40,062	91,993	46,030	45,963	86,905	43,375	43,530
55-59	79,731	39,071	40,660	88,421	43,429	44,992	83,817	41,439	42,378	77,254	38,035	39,219	89,367	44,307	45,060
60-64	66,373	31,699	34,674	75,210	36,165	39,045	83,827	40,496	43,331	79,803	38,886	40,917	73,826	35,877	37,949
65-69	45,430	20,668	24,762	60,518	28,152	32,366	68,886	32,335	36,551	77,079	36,416	40,663	73,612	35,133	38,479
70-74	28,566	12,289	16,277	39,327	17,254	22,073	52,517	23,604	28,913	59,929	27,217	32,712	67,196	30,747	36,449
75-79	19,661	8,009	11,652	22,719	9,309	13,410	31,245	13,063	18,182	41,677	17,864	23,813	47,534	20,593	26,941
80+	21,669	7,501	14,168	23,039	8,350	14,689	25,732	9,552	16,180	32,777	12,515	20,262	43,002	16,884	26,118
All ages	1,220,663	604,118	616,545	1,219,636	604,062	615,574	1,211,162	600,307	610,855	1,193,005	591,534	601,471	1,162,149	576,966	585,183

Table 8.1(b) - Projections of the resident population by sex - Island of Mauritius, 2015 - 2055 (cont'd)

Age	2040			2045			2050			2055		
	B.sexes	Male	Female	B.sexes	Male	Female	B.sexes	Male	Female	B. sexes	Male	Female
0-4	42,241	21,455	20,786	37,283	18,938	18,345	33,807	17,173	16,634	31,193	15,845	15,348
5-9	48,174	24,462	23,712	42,208	21,434	20,774	37,258	18,921	18,337	33,785	17,158	16,627
10-14	53,502	27,161	26,341	48,148	24,445	23,703	42,187	21,420	20,767	37,238	18,908	18,330
15-19	55,451	28,320	27,131	51,917	26,485	25,432	46,823	23,936	22,887	40,957	20,915	20,042
20-24	54,550	28,235	26,315	52,744	27,200	25,544	49,645	25,640	24,005	44,717	23,098	21,619
25-29	57,330	30,029	27,301	51,461	26,948	24,513	50,149	26,228	23,921	47,252	24,686	22,566
30-34	67,063	35,316	31,747	55,596	29,514	26,082	49,977	26,557	23,420	48,808	25,859	22,949
35-39	80,377	41,991	38,386	67,192	35,425	31,767	55,708	29,599	26,109	50,134	26,688	23,446
40-44	83,108	43,207	39,901	80,024	41,847	38,177	66,911	35,314	31,597	55,556	29,587	25,969
45-49	88,803	45,425	43,378	82,677	42,842	39,835	79,662	41,545	38,117	66,722	35,157	31,565
50-54	80,502	40,795	39,707	87,865	44,794	43,071	81,852	42,280	39,572	78,899	41,033	37,866
55-59	84,606	41,877	42,729	78,489	39,477	39,012	85,723	43,385	42,338	79,893	40,983	38,910
60-64	85,632	41,965	43,667	81,248	39,788	41,460	75,467	37,582	37,885	82,472	41,344	41,128
65-69	68,289	32,541	35,748	79,352	38,169	41,183	75,387	36,254	39,133	70,051	34,277	35,774
70-74	64,281	29,745	34,536	59,722	27,607	32,115	69,436	32,417	37,019	65,999	30,812	35,187
75-79	53,280	23,262	30,018	50,946	22,504	28,442	47,333	20,884	26,449	55,006	24,521	30,485
80+	51,446	20,466	30,980	59,048	23,687	35,361	60,700	24,502	36,198	58,917	23,770	35,147
All ages	1,118,635	556,252	562,383	1,065,920	531,104	534,816	1,008,025	503,637	504,388	947,599	474,641	472,958

Table 8.1(c) - Projections of the resident population by sex - Island of Rodrigues, 2015 - 2055

Age	2 0 1 5			2 0 2 0			2 0 2 5			2 0 3 0			2 0 3 5		
	B. sexes	Male	Female	B. sexes	Male	Female	B. sexes	Male	Female	B. sexes	Male	Female	B. sexes	Male	Female
0-4	3,409	1,735	1,674	3,382	1,735	1,647	3,460	1,775	1,685	3,487	1,789	1,698	3,432	1,761	1,671
5-9	3,942	1,968	1,974	3,403	1,732	1,671	3,377	1,732	1,645	3,455	1,772	1,683	3,484	1,787	1,697
10-14	4,209	2,137	2,072	3,937	1,965	1,972	3,400	1,730	1,670	3,375	1,731	1,644	3,453	1,771	1,682
15-19	3,762	1,861	1,901	4,003	1,988	2,015	3,733	1,817	1,916	3,197	1,583	1,614	3,156	1,567	1,589
20-24	3,342	1,642	1,700	3,419	1,615	1,804	3,661	1,742	1,919	3,392	1,572	1,820	2,831	1,312	1,519
25-29	2,697	1,325	1,372	2,957	1,367	1,590	3,035	1,341	1,694	3,278	1,469	1,809	2,981	1,271	1,710
30-34	3,324	1,592	1,732	2,537	1,240	1,297	2,797	1,282	1,515	2,876	1,257	1,619	3,110	1,376	1,734
35-39	3,155	1,575	1,580	3,398	1,670	1,728	2,618	1,322	1,296	2,879	1,365	1,514	2,970	1,351	1,619
40-44	2,687	1,317	1,370	3,204	1,641	1,563	3,448	1,737	1,711	2,677	1,393	1,284	2,948	1,446	1,502
45-49	2,475	1,213	1,262	2,709	1,347	1,362	3,223	1,669	1,554	3,468	1,765	1,703	2,714	1,432	1,282
50-54	2,235	1,105	1,130	2,468	1,216	1,252	2,702	1,350	1,352	3,210	1,667	1,543	3,460	1,768	1,692
55-59	1,993	1,011	982	2,185	1,077	1,108	2,415	1,187	1,228	2,647	1,320	1,327	3,147	1,632	1,515
60-64	1,403	705	698	1,893	948	945	2,084	1,015	1,069	2,309	1,123	1,186	2,537	1,253	1,284
65-69	1,047	523	524	1,289	634	655	1,745	856	889	1,929	921	1,008	2,144	1,023	1,121
70-74	937	421	516	915	443	472	1,131	541	590	1,533	732	801	1,700	792	908
75-79	648	280	368	754	329	425	735	346	389	907	421	486	1,229	569	660
80+	677	241	436	744	285	459	845	335	510	873	366	507	1,004	429	575
All ages	41,942	20,651	21,291	43,197	21,232	21,965	44,409	21,777	22,632	45,492	22,246	23,246	46,300	22,540	23,760

Table 8.1(c) - Projections of the resident population by sex - Island of Rodrigues, 2015 - 2055 (cont'd)

Age	2040			2045			2050			2055		
	B.sexes	Male	Female	B.sexes	Male	Female	B.sexes	Male	Female	B. sexes	Male	Female
0-4	3,311	1,699	1,612	3,176	1,630	1,546	3,071	1,576	1,495	3,006	1,543	1,463
5-9	3,430	1,760	1,670	3,308	1,697	1,611	3,173	1,628	1,545	3,070	1,575	1,495
10-14	3,482	1,786	1,696	3,428	1,758	1,670	3,307	1,696	1,611	3,173	1,628	1,545
15-19	3,235	1,608	1,627	3,264	1,623	1,641	3,210	1,595	1,615	3,090	1,534	1,556
20-24	2,791	1,297	1,494	2,870	1,338	1,532	2,899	1,353	1,546	2,845	1,325	1,520
25-29	2,422	1,012	1,410	2,382	997	1,385	2,461	1,038	1,423	2,490	1,053	1,437
30-34	2,816	1,179	1,637	2,258	921	1,337	2,218	906	1,312	2,298	947	1,351
35-39	3,205	1,470	1,735	2,913	1,275	1,638	2,358	1,018	1,340	2,318	1,003	1,315
40-44	3,041	1,433	1,608	3,277	1,553	1,724	2,988	1,359	1,629	2,435	1,103	1,332
45-49	2,985	1,485	1,500	3,080	1,473	1,607	3,316	1,592	1,724	3,031	1,400	1,631
50-54	2,718	1,442	1,276	2,988	1,496	1,492	3,084	1,485	1,599	3,318	1,603	1,715
55-59	3,394	1,733	1,661	2,672	1,418	1,254	2,939	1,472	1,467	3,033	1,462	1,571
60-64	3,020	1,553	1,467	3,262	1,652	1,610	2,571	1,355	1,216	2,829	1,407	1,422
65-69	2,360	1,145	1,215	2,812	1,421	1,391	3,041	1,514	1,527	2,398	1,244	1,154
70-74	1,893	883	1,010	2,085	991	1,094	2,483	1,231	1,252	2,687	1,312	1,375
75-79	1,364	616	748	1,517	686	831	1,670	769	901	1,986	955	1,031
80+	1,281	552	729	1,495	633	862	1,693	712	981	1,883	799	1,084
All ages	46,748	22,653	24,095	46,787	22,562	24,225	46,482	22,299	24,183	45,890	21,893	23,997

Table 8.2(a) - Projected demographic rates - Republic of Mauritius, 2015 - 2055

	2015-2020	2020-2025	2025-2030	2030-2035	2035-2040	2040-2045	2045-2050	2050-2055
Average annual growth rate (%)	0.00	-0.12	-0.27	-0.49	-0.72	-0.92	-1.07	-1.19
Crude birth rate	10.1	9.7	9.2	8.5	7.7	7.2	6.9	6.7
Crude death rate	8.5	9.4	10.5	12.0	13.6	15.0	16.3	17.4
Age specific fertility rates:								
Age of woman (years)								
15 - 19	26.0	24.5	24.4	25.5	26.6	26.3	27.8	27.3
20 - 24	69.8	71.2	66.6	66.1	69.2	72.0	72.5	71.9
25 - 29	88.0	81.3	83.2	77.3	76.8	80.7	85.0	85.7
30 - 34	54.3	59.6	55.1	56.4	52.4	52.0	55.1	59.3
35 - 39	27.1	26.3	28.9	26.8	27.5	25.6	24.6	26.8
40 - 44	7.0	6.4	6.2	6.8	6.3	6.6	5.8	6.3
45 - 49	0.3	0.4	0.4	0.3	0.4	0.3	0.3	0.4
Total fertility rate	1.37	1.37	1.37	1.37	1.37	1.37	1.37	1.37
Gross reproduction rate	0.67	0.66	0.65	0.64	0.64	0.65	0.67	0.68
Net reproduction rate	0.66	0.65	0.64	0.63	0.63	0.64	0.66	0.68
Mean female population (15-49) years	319,973	312,128	296,412	274,506	254,286	233,692	211,430	189,472

Table 8.2(b) - Projected demographic rates - Island of Mauritius, 2015 - 2055

	2015 - 2020	2020 - 2025	2025 - 2030	2030 - 2035	2035 - 2040	2040 - 2045	2045 - 2050	2050 - 2055
Average annual growth rate (%)	-0.02	-0.14	-0.30	-0.52	-0.76	-0.96	-1.11	-1.23
Crude birth rate	9.8	9.5	9.0	8.3	7.5	6.9	6.6	6.4
Crude death rate	8.5	9.4	10.6	12.1	13.8	15.3	16.6	17.7
Age specific fertility rates:								
Age of woman (years)								
15 - 19	25.1	25.1	25.1	25.1	25.1	25.1	25.1	25.1
20 - 24	71.8	71.8	71.8	71.8	71.8	71.8	71.8	71.8
25 - 29	84.0	84.0	84.0	84.0	84.0	84.0	84.0	84.0
30 - 34	56.4	56.4	56.4	56.4	56.4	56.4	56.4	56.4
35 - 39	26.7	26.7	26.7	26.7	26.7	26.7	26.7	26.7
40 - 44	5.9	5.9	5.9	5.9	5.9	5.9	5.9	5.9
45 - 49	0.3	0.3	0.3	0.3	0.3	0.3	0.3	0.3
Total fertility rate	1.35	1.35	1.35	1.35	1.35	1.35	1.35	1.35
Gross reproduction rate	0.66	0.66	0.66	0.66	0.66	0.66	0.66	0.66
Net reproduction rate	0.65	0.65	0.66	0.66	0.66	0.66	0.66	0.66
Mean female population (15-49) years	308,835	300,646	284,928	263,347	243,303	222,755	200,703	179,106

Table 8.2(c) - Projected demographic rates - Island of Rodrigues, 2015 - 2055

	2015-2020	2020-2025	2025-2030	2030-2035	2035-2040	2040-2045	2045-2050	2050-2055
Average annual growth rate (%)	0.59	0.55	0.48	0.35	0.19	0.02	-0.13	-0.26
Crude birth rate	16.1	16.0	15.7	15.1	14.4	13.7	13.3	13.1
Crude death rate	6.7	7.1	7.5	8.1	9.0	10.1	11.2	12.2
Age specific fertility rates:								
Age of woman (years)								
15 - 19	58.4	58.4	58.4	58.4	58.4	58.4	58.4	58.4
20 - 24	92.4	92.4	92.4	92.4	92.4	92.4	92.4	92.4
25 - 29	104.6	104.6	104.6	104.6	104.6	104.6	104.6	104.6
30 - 34	81.9	81.9	81.9	81.9	81.9	81.9	81.9	81.9
35 - 39	56.7	56.7	56.7	56.7	56.7	56.7	56.7	56.7
40 - 44	23.1	23.1	23.1	23.1	23.1	23.1	23.1	23.1
45 - 49	2.5	2.5	2.5	2.5	2.5	2.5	2.5	2.5
Total fertility rate	2.10	2.10	2.10	2.10	2.10	2.10	2.10	2.10
Gross reproduction rate	1.02	1.02	1.02	1.02	1.02	1.02	1.02	1.02
Net reproduction rate	1.00	1.00	1.00	1.00	1.00	1.01	1.01	1.01
Mean female population (15-49) years	11,138	11,482	11,484	11,159	10,983	10,938	10,727	10,366

Table 8.3(a) - Distribution of the resident population by selected age group, age indicators and dependency ratio

Republic of Mauritius, 2015 - 2055

Age group (Years)	2015		2020		2025		2030		2035		2040		2045		2050		2055	
	Number	%	Number	%	Number	%	Number	%	Number	%	Number	%	Number	%	Number	%	Number	%
Under 5	69,224	5.5	62,713	5.0	60,694	4.8	57,072	4.6	51,646	4.3	45,552	3.9	40,459	3.6	36,878	3.5	34,199	3.4
Under 15	247,598	19.6	213,764	16.9	192,383	15.3	180,281	14.6	169,249	14.0	154,140	13.2	137,551	12.4	122,803	11.6	111,465	11.2
15 - 49	652,782	51.7	642,839	50.9	625,815	49.8	584,296	47.2	542,537	44.9	507,177	43.5	461,655	41.5	418,325	39.7	372,653	37.5
15 - 59	828,596	65.6	822,661	65.1	794,441	63.3	759,400	61.3	725,416	60.0	678,397	58.2	633,669	56.9	591,923	56.1	537,796	54.1
15 - 64	896,372	71.0	899,764	71.2	880,352	70.1	841,512	67.9	801,779	66.3	767,049	65.8	718,179	64.5	669,961	63.5	623,097	62.7
15 & over	1,015,007	80.4	1,049,069	83.1	1,063,188	84.7	1,058,216	85.4	1,039,200	86.0	1,011,243	86.8	975,156	87.6	931,704	88.4	882,024	88.8
60 & over	186,411	14.8	226,408	17.9	268,747	21.4	298,816	24.1	313,784	26.0	332,846	28.6	341,487	30.7	339,781	32.2	344,228	34.6
65 & over	118,635	9.4	149,305	11.8	182,836	14.6	216,704	17.5	237,421	19.6	244,194	21.0	256,977	23.1	261,743	24.8	258,927	26.1
All ages	1,262,605	100.0	1,262,833	100.0	1,255,571	100.0	1,238,497	100.0	1,208,449	100.0	1,165,383	100.0	1,112,707	100.0	1,054,507	100.0	993,489	100.0
Mean age	36.1		38.1		39.9		41.5		43.0		44.4		45.6		46.6		47.5	
Median age	35.3		37.7		39.9		41.8		43.7		45.7		47.5		49.2		50.8	
Dependency ratio	408.6		403.5		426.2		471.8		507.2		519.3		549.3		574.0		594.4	

Table 8.3(b) - Distribution of the resident population by selected age group, age indicators and dependency ratio

Island of Mauritius, 2015 - 2055

Age group (Years)	2015		2020		2025		2030		2035		2040		2045		2050		2055	
	Number	%	Number	%	Number	%	Number	%	Number	%	Number	%	Number	%	Number	%	Number	%
Under 5	65,815	5.4	59,331	4.9	57,234	4.7	53,585	4.5	48,214	4.1	42,241	3.8	37,283	3.5	33,807	3.4	31,193	3.3
Under 15	236,038	19.3	203,042	16.6	182,146	15.0	169,964	14.2	158,880	13.7	143,917	12.9	127,639	12.0	113,252	11.2	102,216	10.8
15 - 49	631,340	51.7	620,612	50.9	603,300	49.8	562,529	47.2	521,827	44.9	486,682	43.5	441,611	41.4	398,875	39.6	354,146	37.4
15 - 59	802,926	65.8	795,781	65.2	766,809	63.3	731,776	61.3	698,099	60.1	651,790	58.3	607,965	57.0	566,450	56.2	512,938	54.1
15 - 64	869,299	71.2	870,991	71.4	850,636	70.2	811,579	68.0	771,925	66.4	737,422	65.9	689,213	64.7	641,917	63.7	595,410	62.8
15 & over	984,625	80.7	1,016,594	83.4	1,029,016	85.0	1,023,041	85.8	1,003,269	86.3	974,718	87.1	938,281	88.0	894,773	88.8	845,383	89.2
60 & over	181,699	14.9	220,813	18.1	262,207	21.6	291,265	24.4	305,170	26.3	322,928	28.9	330,316	31.0	328,323	32.6	332,445	35.1
65 & over	115,326	9.4	145,603	11.9	178,380	14.7	211,462	17.7	231,344	19.9	237,296	21.2	249,068	23.4	252,856	25.1	249,973	26.4
All ages	1,220,663	100.0	1,219,636	100.0	1,211,162	100.0	1,193,005	100.0	1,162,149	100.0	1,118,635	100.0	1,065,920	100.0	1,008,025	100.0	947,599	100.0
Mean age	36.2		38.2		40.1		41.8		43.3		44.6		45.9		46.9		47.9	
Median age	35.5		37.9		40.1		42.1		44.0		46.0		47.8		49.5		51.1	
Dependency ratio	404.2		400.3		423.8		470.0		505.5		517.0		546.6		570.3		591.5	

Table 8.3(c) - Distribution of the resident population by selected age group, age indicators and dependency ratio

Island of Rodrigues, 2015 - 2055

Age group (Years)	2015		2020		2025		2030		2035		2040		2045		2050		2055	
	Number	%	Number	%	Number	%	Number	%	Number	%	Number	%	Number	%	Number	%	Number	%
Under 5	3,409	8.1	3,382	7.8	3,460	7.8	3,487	7.7	3,432	7.4	3,311	7.1	3,176	6.8	3,071	6.6	3,006	6.6
Under 15	11,560	27.6	10,722	24.8	10,237	23.1	10,317	22.7	10,369	22.4	10,223	21.9	9,912	21.2	9,551	20.5	9,249	20.2
15 - 49	21,442	51.1	22,227	51.5	22,515	50.7	21,767	47.8	20,710	44.7	20,495	43.8	20,044	42.8	19,450	41.8	18,507	40.3
15 - 59	25,670	61.2	26,880	62.2	27,632	62.2	27,624	60.7	27,317	59.0	26,607	56.9	25,704	54.9	25,473	54.8	24,858	54.2
15 - 64	27,073	64.5	28,773	66.6	29,716	66.9	29,933	65.8	29,854	64.5	29,627	63.4	28,966	61.9	28,044	60.3	27,687	60.3
15 & over	30,382	72.4	32,475	75.2	34,172	76.9	35,175	77.3	35,931	77.6	36,525	78.1	36,875	78.8	36,931	79.5	36,641	79.8
60 & over	4,712	11.2	5,595	13.0	6,540	14.7	7,551	16.6	8,614	18.6	9,918	21.2	11,171	23.9	11,458	24.7	11,783	25.7
65 & over	3,309	7.9	3,702	8.6	4,456	10.0	5,242	11.5	6,077	13.1	6,898	14.8	7,909	16.9	8,887	19.1	8,954	19.5
All ages	41,942	100.0	43,197	100.0	44,409	100.0	45,492	100.0	46,300	100.0	46,748	100.0	46,787	100.0	46,482	100.0	45,890	100.0
Mean age	31.7		33.2		34.5		35.8		37.0		38.1		39.1		39.9		40.5	
Median age	29.3		31.0		32.8		34.5		36.2		37.9		39.6		40.9		41.3	
Dependency ratio	549.2		501.3		494.4		519.8		550.9		577.9		615.2		657.5		657.5	

Table 8.4(a) - Projections of the resident population under 25 years by single year of age and sex - Republic of Mauritius, 2015 - 2035

Age (Years)	2015		2020		2025		2030		2035	
	Male	Female	Male	Female	Male	Female	Male	Female	Male	Female
0	6,638	6,395	6,199	6,094	6,068	5,869	5,620	5,435	4,998	4,832
1	6,840	6,657	6,276	6,128	6,109	5,916	5,704	5,522	5,120	4,955
2	7,102	6,723	6,368	6,171	6,163	5,970	5,798	5,613	5,249	5,080
3	7,315	7,155	6,461	6,210	6,221	6,024	5,893	5,705	5,376	5,203
4	7,283	7,116	6,554	6,252	6,276	6,078	5,986	5,796	5,505	5,328
(0 - 4)	35,178	34,046	31,858	30,855	30,837	29,857	29,001	28,071	26,248	25,398
5	7,615	7,495	6,626	6,385	6,189	6,087	6,060	5,864	5,614	5,431
6	7,832	7,792	6,828	6,647	6,266	6,121	6,100	5,911	5,698	5,518
7	8,287	8,175	7,092	6,713	6,360	6,164	6,154	5,965	5,792	5,608
8	8,666	8,240	7,302	7,146	6,451	6,201	6,215	6,016	5,884	5,701
9	9,193	8,709	7,270	7,105	6,543	6,245	6,267	6,072	5,980	5,791
(5 - 9)	41,593	40,411	35,118	33,996	31,809	30,818	30,796	29,828	28,968	28,049
10	9,403	9,191	7,607	7,490	6,621	6,381	6,184	6,084	6,056	5,861
11	9,676	9,253	7,824	7,787	6,822	6,643	6,261	6,118	6,096	5,908
12	9,845	9,717	8,279	8,168	7,086	6,709	6,355	6,161	6,149	5,963
13	9,785	9,521	8,660	8,235	7,294	7,141	6,446	6,196	6,209	6,012
14	10,188	9,791	9,184	8,703	7,264	7,101	6,538	6,242	6,263	6,069
(10 - 14)	48,897	47,473	41,554	40,383	35,087	33,975	31,784	30,801	30,773	29,813
15	10,088	9,653	9,197	8,946	7,418	7,257	6,430	6,164	6,016	5,857
16	9,873	9,433	9,466	9,006	7,629	7,545	6,625	6,418	6,092	5,890
17	9,929	9,595	9,633	9,458	8,073	7,914	6,882	6,480	6,185	5,931
18	9,937	9,850	9,574	9,265	8,446	7,979	7,084	6,898	6,274	5,966
19	9,590	9,559	9,969	9,529	8,959	8,433	7,058	6,860	6,365	6,009
(15 - 19)	49,417	48,090	47,839	46,204	40,525	39,128	34,079	32,820	30,932	29,653
20	9,967	9,873	9,719	9,207	8,857	8,520	7,106	6,881	6,160	5,786
21	10,053	9,942	9,516	8,997	9,120	8,577	7,308	7,154	6,347	6,026
22	10,262	10,361	9,572	9,152	9,283	9,007	7,733	7,506	6,594	6,083
23	10,350	9,929	9,579	9,395	9,225	8,822	8,093	7,566	6,789	6,476
24	9,943	9,488	9,246	9,117	9,608	9,075	8,587	7,996	6,768	6,440
(20 - 24)	50,575	49,593	47,632	45,868	46,093	44,001	38,827	37,103	32,658	30,811

Table 8.4(b) - Projections of the resident population under 25 years by single year of age and sex - Island of Mauritius, 2015 - 2035

Age (Years)	2015		2020		2025		2030		2035	
	Male	Female	Male	Female	Male	Female	Male	Female	Male	Female
0	6,301	6,066	5,830	5,779	5,708	5,528	5,262	5,097	4,650	4,500
1	6,486	6,314	5,920	5,806	5,753	5,578	5,347	5,183	4,770	4,623
2	6,747	6,389	6,022	5,841	5,809	5,633	5,440	5,274	4,896	4,746
3	6,950	6,787	6,124	5,874	5,868	5,689	5,535	5,364	5,022	4,868
4	6,959	6,816	6,227	5,908	5,924	5,744	5,628	5,455	5,149	4,990
(0 - 4)	33,443	32,372	30,123	29,208	29,062	28,172	27,212	26,373	24,487	23,727
5	7,243	7,114	6,290	6,057	5,821	5,772	5,701	5,523	5,256	5,093
6	7,444	7,447	6,475	6,305	5,911	5,799	5,745	5,573	5,341	5,179
7	7,868	7,775	6,736	6,380	6,013	5,834	5,801	5,628	5,434	5,269
8	8,269	7,794	6,938	6,777	6,115	5,867	5,861	5,683	5,528	5,360
9	8,801	8,307	6,947	6,806	6,217	5,901	5,916	5,738	5,622	5,451
(5 - 9)	39,625	38,437	33,386	32,325	30,077	29,173	29,024	28,145	27,181	26,352
10	8,942	8,778	7,236	7,109	6,285	6,053	5,816	5,769	5,697	5,520
11	9,252	8,811	7,437	7,442	6,469	6,301	5,906	5,796	5,741	5,570
12	9,425	9,308	7,861	7,770	6,730	6,376	6,009	5,831	5,797	5,626
13	9,364	9,112	8,262	7,789	6,932	6,773	6,110	5,863	5,855	5,680
14	9,777	9,392	8,793	8,301	6,941	6,802	6,212	5,898	5,912	5,735
(10 - 14)	46,760	45,401	39,589	38,411	33,357	32,305	30,053	29,157	29,002	28,131
15	9,655	9,241	8,768	8,544	7,075	6,887	6,123	5,847	5,683	5,553
16	9,504	9,048	9,072	8,576	7,271	7,210	6,302	6,087	5,771	5,579
17	9,572	9,234	9,242	9,060	7,686	7,527	6,556	6,158	5,871	5,612
18	9,570	9,502	9,182	8,868	8,079	7,546	6,753	6,543	5,970	5,643
19	9,255	9,164	9,587	9,141	8,597	8,042	6,762	6,571	6,070	5,677
(15 - 19)	47,556	46,189	45,851	44,189	38,708	37,212	32,496	31,206	29,365	28,064
20	9,596	9,482	9,343	8,816	8,481	8,137	6,809	6,530	5,906	5,488
21	9,683	9,578	9,196	8,632	8,775	8,167	6,998	6,836	6,079	5,714
22	9,964	10,044	9,262	8,809	8,940	8,628	7,398	7,137	6,324	5,780
23	10,030	9,604	9,261	9,065	8,882	8,445	7,776	7,155	6,514	6,142
24	9,660	9,185	8,955	8,742	9,273	8,705	8,274	7,625	6,523	6,168
(20 - 24)	48,933	47,893	46,017	44,064	44,351	42,082	37,255	35,283	31,346	29,292

Table 8.4(c) - Projections of the resident population under 25 years by single year of age and sex - Island of Rodrigues, 2015 - 2035

Age (Years)	2015		2020		2025		2030		2035	
	Male	Female	Male	Female	Male	Female	Male	Female	Male	Female
0	337	329	369	315	360	341	358	338	348	332
1	354	343	356	322	356	338	357	339	350	332
2	355	334	346	330	354	337	358	339	353	334
3	365	368	337	336	353	335	358	341	354	335
4	324	300	327	344	352	334	358	341	356	338
(0 - 4)	1,735	1,674	1,735	1,647	1,775	1,685	1,789	1,698	1,761	1,671
5	372	381	336	328	368	315	359	341	358	338
6	388	345	353	342	355	322	355	338	357	339
7	419	400	356	333	347	330	353	337	358	339
8	397	446	364	369	336	334	354	333	356	341
9	392	402	323	299	326	344	351	334	358	340
(5 - 9)	1,968	1,974	1,732	1,671	1,732	1,645	1,772	1,683	1,787	1,697
10	461	413	371	381	336	328	368	315	359	341
11	424	442	387	345	353	342	355	322	355	338
12	420	409	418	398	356	333	346	330	352	337
13	421	409	398	446	362	368	336	333	354	332
14	411	399	391	402	323	299	326	344	351	334
(10 - 14)	2,137	2,072	1,965	1,972	1,730	1,670	1,731	1,644	1,771	1,682
15	433	412	429	402	343	370	307	317	333	304
16	369	385	394	430	358	335	323	331	321	311
17	357	361	391	398	387	387	326	322	314	319
18	367	348	392	397	367	433	331	355	304	323
19	335	395	382	388	362	391	296	289	295	332
(15 - 19)	1,861	1,901	1,988	2,015	1,817	1,916	1,583	1,614	1,567	1,589
20	371	391	376	391	376	383	297	351	254	298
21	370	364	320	365	345	410	310	318	268	312
22	298	317	310	343	343	379	335	369	270	303
23	320	325	318	330	343	377	317	411	275	334
24	283	303	291	375	335	370	313	371	245	272
(20 - 24)	1,642	1,700	1,615	1,804	1,742	1,919	1,572	1,820	1,312	1,519

Fig 8 : Resident Mid-Year Population by MVCA - 2015

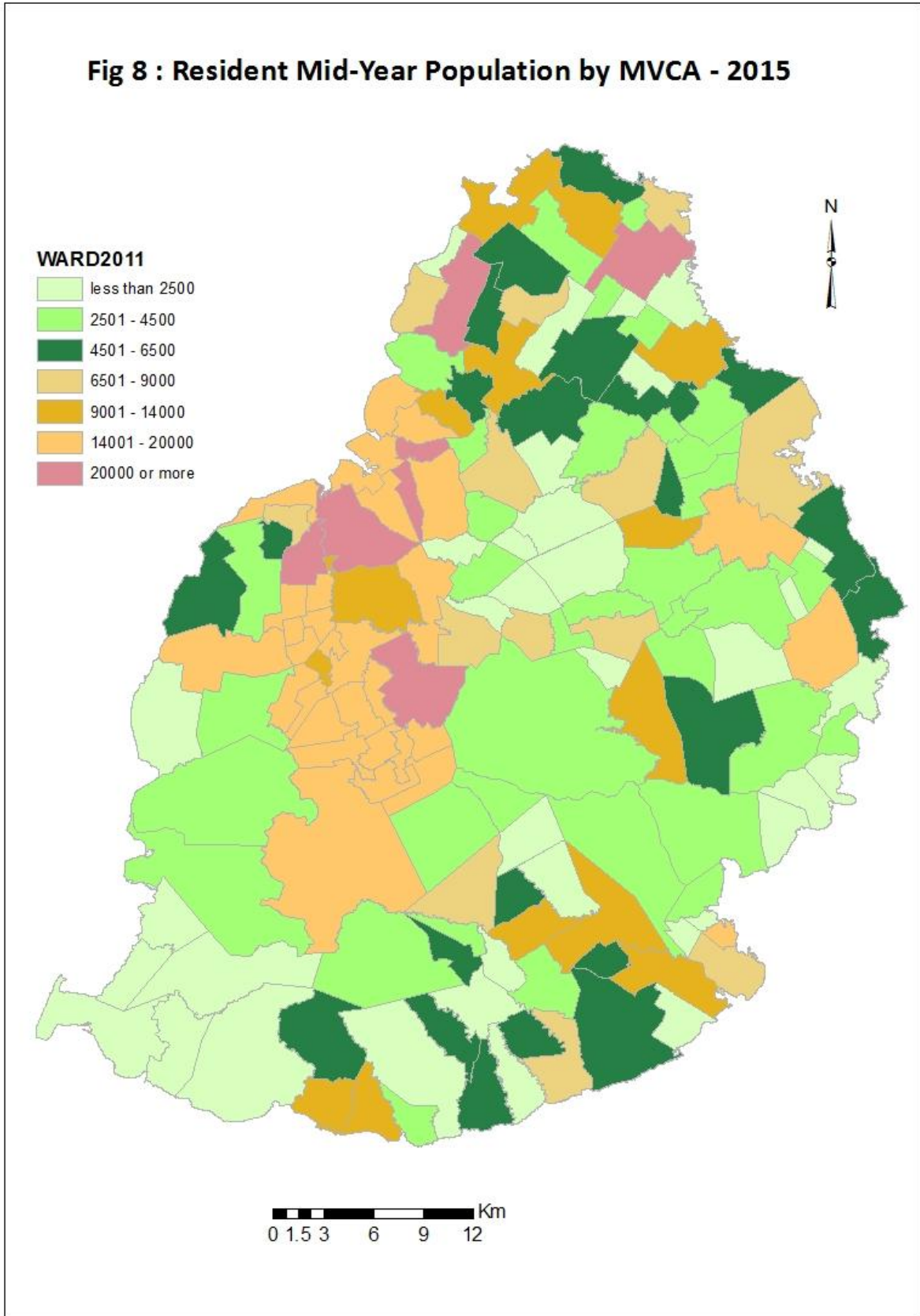

GLOSSARY

Population

De facto population: a population enumerated or estimated on the basis of those present at a particular time, including temporary visitors but excluding residents temporarily absent.

Resident (De jure) population: a population enumerated or estimated on the basis of normal residence, excluding temporary visitors but including residents temporarily absent.

Natural Increase: the excess of births over deaths.

Rate of Natural Increase: the difference between the births and deaths occurring during a year per 1,000 mid-year population. This rate is the difference between the "crude birth rate" and the "crude death rate".

Age structure

Dependency ratio: the combined child population (under 15 years) and population aged 65 years and over per 1,000 population of intermediate age (15 - 64 years) in a particular year.

Median age: the age which divides the population into two equal-size groups, one of which is younger and the other older than the median.

Fertility

Crude birth rate: the number of live births registered in a year per 1,000 mid-year population.

Age specific fertility rate: the number of live births to women of a specified age-group per 1,000 women in that age-group.

General fertility rate: the number of live births occurring in a year per 1,000 women aged (15 - 49) years at mid-year.

Total fertility rate: the average number of children born to an average woman assuming that she survives to the end of her child-bearing age and is subjected to a fixed schedule of age-specific fertility rates.

Gross reproduction rate: the average number of daughters born to an average woman assuming that she survives to the end of her child-bearing age and is subjected to a fixed schedule of age-specific fertility rates.

Net reproduction rate: the extent to which an average woman will replace herself, assuming a fixed schedule of age-specific mortality and fertility rates to prevail through her reproductive span of life.

Live birth order: the ordinal number of a given live birth in relation to all previous live births of the same woman.

Mortality

Crude death rate : the number of deaths in a year per 1,000 mid-year population.

Age specific death rate: the number of deaths of a specified age-group occurring in a year per 1,000 mid-year population in that age-group.

Infant death: death of an infant aged under one year.

Infant mortality rate: the number of infant deaths in a year per 1,000 live-births during the year.

Still birth: a child born after the twenty-eighth week of pregnancy and not breathing or showing any signs of life at any time after being completely expelled from the mother.

Still birth rate: the number of still births in a year per 1,000 total births (live births and still births) during the year.

Early neonatal mortality rate: the number of deaths of infants under 7 days of age in a year per 1,000 live births during the year.

Late neonatal mortality rate: the number of deaths of infants aged from 7 to 27 days in a year per 1,000 live births during the year.

Neonatal mortality rate: the number of deaths of infants aged less than 28 days in a year per 1,000 live births during the year.

Post neonatal mortality rate: the number of deaths of infants aged from 28 days to under one year in a year, per 1,000 live births during the year.

Perinatal mortality rate: the sum of the number of deaths of infants aged under 7 days and the number of still births in a year per 1,000 total births (live + still) during that year.

Expectation of live at birth (e_0): the average number of years that a new born child would be expected to live if subjected to the mortality conditions expressed by a particular set of age-specific death rates.

Marriage

Marriage rate: the number of persons married in a year per 1,000 mid-year population.

Divorce

Divorce rate: the number of persons divorced in a year per 1,000 mid-year population.

International Migration

Net migration: because of the absence of reliable data on immigrants and emigrants, the net migration is taken as the difference between international arrivals and departures of residents.

Net migration rate : the net migration in a year per 1,000 mid-year population.