

**DIGEST
OF
DEMOGRAPHIC STATISTICS
2012**

DIGEST OF DEMOGRAPHIC STATISTICS - 2012

FOREWORD

This is the twenty-eighth issue of a regular publication of Statistics Mauritius on Demographic Statistics. It presents the latest available statistics on population, live births, still births, marriages, deaths and divorces. A set of population projections and life-tables is also included.

As in previous issues, data are presented for the islands of Mauritius and Rodrigues, as well as for the Republic.

It is hoped that the data published in this report will prove valuable to the public at large and particularly to planners and decision makers.

Data required for the preparation of this report were obtained mainly from the Civil Status Division of the Prime Minister's Office and from the Judicial Department. The assistance and cooperation of these two departments are herewith gratefully acknowledged.

L.F. Cheung Kai Suet
Director of Statistics

Statistics Mauritius,
Ministry of Finance and Economic Development,
Port Louis.
MAURITIUS

August 2013

CONTACT PERSONS :

Mrs C.Martial (Statistician)

Mrs R.Boolakey (Senior Statistical Officer)

Demography Unit

Statistics Mauritius

LIC Building

John Kennedy Street

Port Louis

Tel : 2122316

2122317

2080859

Fax : 2114150

Email : cso_demography@mail.gov.mu

C O N T E N T S

Introductory notes	Page 13-18
--------------------	----------------------

SECTION 1 - POPULATION

Table	1.1	- Estimated resident population of Mauritius as at 31st December 2011 & 2012	21
	1.2	- Evolution of the resident population of the Republic of Mauritius as from the 2000 census to 1st July 2012	21
	1.3	- Population growth in intercensal periods - Republic of Mauritius, 1851 - 2000	22
	1.4(a)	- Population enumerated at each census by population group and sex - Island of Mauritius, 1846 - 1952	23
	1.4(b)	- Population enumerated at each census by community and sex - Republic of Mauritius, 1962 - 2000	24
	1.5	- Rate of increase of the population of the Republic of Mauritius as compared with other countries, 2005 - 2010	25
	1.6	- Evolution of the population of the Republic of Mauritius by geographical district and sex between the 1990 and 2000 censuses	26
	1.7	- Estimated resident population by geographical district, sex and density - Republic of Mauritius, 2011 & 2012 (Mid-year estimates)	28
	1.8	- Estimated resident population by geographical district, sex and density - Republic of Mauritius, 2011 & 2012 (End-of-year estimates)	29
	1.9	- Evolution of the population by urban/rural residence and sex between the 1990 and 2000 censuses - Republic of Mauritius	30
	1.10	- Estimated resident population by urban/rural residence and sex - Republic of Mauritius, 2011 & 2012 (Mid-year estimates)	32
	1.11	- Estimated resident population by urban/rural residence and sex - Republic of Mauritius, 2011 & 2012 (End-of-year estimates)	33

CONTENTS (Cont'd)

	Page
Table 1.12 - Estimated resident population by district, Municipal Council Area (MCA) and Village Council Area (VCA) - Republic of Mauritius, 1st July 2011 & 2012	34
1.13(a) - Age distribution of the population as enumerated at the 1990 and 2000 censuses, Republic of Mauritius	39
1.13(b) - Age distribution of the population as enumerated at the 1990 and 2000 censuses, Island of Mauritius	41
1.13(c) - Age distribution of the population as enumerated at the 1990 and 2000 censuses, Island of Rodrigues	42
1.14(a) - Estimated resident population by age group and sex, Republic of Mauritius, 1st July 2011 & 1st July 2012	43
1.14(b) - Estimated resident population by age group and sex, Island of Mauritius, 1st July 2011 & 1st July 2012	44
1.15(a) - Distribution of the resident population by selected age group and sex - Republic of Mauritius, 1st July 2011 & 1st July 2012	45
1.15(b) - Distribution of the resident population by selected age group and sex - Island of Mauritius, 1st July 2011 & 1st July 2012	46
1.16 - Female population in the reproductive ages - Republic of Mauritius and Island of Mauritius, 2003 - 2012 (Mid - year estimates)	47
1.17(a) - Growth of the resident population and vital statistics - Republic of Mauritius, 2003 - 2012	48
1.17(b) - Growth of the resident population and vital statistics - Island of Mauritius, 2003 - 2012	49
1.17(c) - Growth of the resident population and vital statistics - Island of Rodrigues, 2003 - 2012	50
1.18 - Mid-year population estimates by sex, Republic of Mauritius, Island of Mauritius, Island of Rodrigues, 1993 - 2012	51

CONTENTS (Cont'd)

		Page
Table 1.19	- End-of-year population estimates by sex, Republic of Mauritius, Island of Mauritius, Island of Rodrigues, 1993 - 2012	52

SECTION 2 - VITAL STATISTICS

2.1	- Vital statistics by district and sex - Republic of Mauritius, 2012	55
2.2(a)	- Population and vital statistics - Republic of Mauritius, 1977 - 2012	56
2.2(b)	- Population and vital statistics - Island of Mauritius, 1971 - 2012	57
2.2(c)	- Population and vital statistics - Island of Rodrigues, 1977 - 2012	58
2.3(a)	- Population and vital statistics rates - Republic of Mauritius, 1977 - 2012	59
2.3(b)	- Population and vital statistics rates - Island of Mauritius, 1971 - 2012	61
2.3(c)	- Population and vital statistics rates - Island of Rodrigues, 1977 - 2012	62
2.4(a)	- Registered vital statistics by sex - Republic of Mauritius, 1993 - 2012	63
2.4(b)	- Registered vital statistics by sex - Island of Mauritius, 1993 - 2012	64
2.4(c)	- Registered vital statistics by sex - Island of Rodrigues, 1993 - 2012	65

SECTION 3 - LIVE BIRTHS

3.1	- Live births registered by month and sex-Republic of Mauritius, Island of Mauritius and Island of Rodrigues , 2012	69
3.2(a)	- Live births by month of registration - Republic of Mauritius, 2003 - 2012	70
3.2(b)	- Live births by month of registration - Island of Mauritius, 2003 - 2012	71

CONTENTS (Cont'd)

	Page
Table 3.2(c) - Live births by month of registration - Island of Rodrigues, 2003 - 2012	72
3.3 - Live births registered by geographical district - Republic of Mauritius, 2003 - 2012	73
3.4 - Crude birth rate by geographical district - Republic of Mauritius, 2003 - 2012	74
3.5 - Live births registered by Municipal Council Area - Republic of Mauritius, 2003 - 2012	75
3.6 - Live births occurred by sex - Republic of Mauritius, Island of Mauritius and Island of Rodrigues, 2003 - 2012	76
3.7(a) - Live births occurred by month and sex - Republic of Mauritius, 2010 - 2012	77
3.7(b) - Live births occurred by month and sex - Island of Mauritius, 2010 - 2012	78
3.7(c) - Live births occurred by month and sex - Island of Rodrigues, 2010 - 2012	79
3.8(a) - Live births occurred by age of mother and live birth order - Republic of Mauritius, 2011 & 2012	80
3.8(b) - Live births occurred by age of mother and live birth order - Island of Mauritius, 2011 & 2012	81
3.8(c) - Live births occurred by age of mother and live birth order - Island of Rodrigues, 2011 & 2012	82
3.9(a) - Age specific fertility rates by age of mother and live birth order - Republic of Mauritius, 1990 & 2000	83
3.9(b) - Age specific fertility rates by age of mother and live birth order - Island of Mauritius, 1990 & 2000	84
3.9(c) - Age specific fertility rates by age of mother and live birth order - Island of Rodrigues, 1990 & 2000	85
3.10(a) - Age specific fertility rates by age of mother and live birth order - Republic of Mauritius, 2011 & 2012	86

CONTENTS (Cont'd)

	Page
Table 3.10(b) - Age specific fertility rates by age of mother and live birth order - Island of Mauritius, 2011 & 2012	87
3.11 - Age specific fertility rates by age of mother - Republic of Mauritius and Island of Mauritius, 2003 - 2012	88
3.12 - Fertility rates - Republic of Mauritius and Island of Mauritius, 2003 - 2012	90
3.13 - Fertility rates - Island of Rodrigues, 1998 – 2012	92
3.14(a) - Live births occurred by duration of union - Republic of Mauritius, 2003 - 2012	93
3.14(b) - Live births occurred by duration of union - Island of Mauritius, 2003 - 2012	94
3.14(c) - Live births occurred by duration of union - Island of Rodrigues, 2003 - 2012	95
3.15(a) - Live births occurred by interval since previous live birth and live birth order - Republic of Mauritius, 2012	96
3.15(b) - Live births occurred by interval since previous live birth and live birth order - Island of Mauritius, 2012	97
3.15(c) - Live births occurred by interval since previous live birth and live birth order - Island of Rodrigues , 2012	98
3.16(a) - Live births occurred by age of mother and age of father - Republic of Mauritius, 2011 & 2012	99
3.16(b) - Live births occurred by age of mother and age of father - Island of Mauritius, 2011 & 2012	100
3.16(c) - Live births occurred by age of mother and age of father - Island of Rodrigues, 2011 & 2012	101
3.17(a) - Live births occurred by age of mother - Republic of Mauritius, 2003 – 2012	102

CONTENTS (Cont'd)

		Page
Table	3.17(b) - Live births occurred by age of mother - Island of Mauritius, 2003 - 2012	103

SECTION 4 - STILL BIRTHS

4.1(a)	- Still births by month of registration - Republic of Mauritius, 2003 - 2012	107
4.1(b)	- Still births by month of registration - Island of Mauritius, 2003 - 2012	108
4.1(c)	- Still births by month of registration - Island of Rodrigues, 2003 - 2012	109
4.2	- Still births by geographical district - Republic of Mauritius, 2003 - 2012	110
4.3	- Still birth rate by geographical district - Republic of Mauritius, 2003 - 2012	111

SECTION 5 - DEATHS

5.1(a)	- Deaths by month of registration - Republic of Mauritius, 2003 - 2012	115
5.1(b)	- Deaths by month of registration - Island of Mauritius, 2003 - 2012	116
5.1(c)	- Deaths by month of registration - Island of Rodrigues, 2003 - 2012	117
5.2	- Deaths by geographical district - Republic of Mauritius, 2003 - 2012	118
5.3	- Crude death rate by geographical district - Republic of Mauritius, 2003 - 2012	119
5.4	- Deaths by Municipal Council Area - Republic of Mauritius, 2003 - 2012	120

CONTENTS (Cont'd)

		Page
Table	5.5 - Deaths by age group and sex - Republic of Mauritius, Island of Mauritius & Island of Rodrigues, 2012	121
	5.6 - Death rates by age group and sex - Republic of Mauritius, Island of Mauritius & Island of Rodrigues, 2012	122
	5.7(a) - Infant deaths by month of registration - Republic of Mauritius, 2003 - 2012	124
	5.7(b) - Infant deaths by month of registration - Island of Mauritius, 2003 - 2012	125
	5.7(c) - Infant deaths by month of registration - Island of Rodrigues, 2003 - 2012	126
	5.8 - Infant deaths by geographical district - Republic of Mauritius, 2003 - 2012	127
	5.9 - Infant mortality rate by geographical district - Republic of Mauritius, 2003 - 2012	128
	5.10(a) - Infant deaths by age - Republic of Mauritius, 2003 - 2012	129
	5.10(b) - Infant deaths by age - Island of Mauritius, 2003 - 2012	130
	5.10(c) - Infant deaths by age - Island of Rodrigues, 2003 - 2012	131
	5.11 - Infant deaths by age and sex - Republic of Mauritius, Island of Mauritius & Island of Rodrigues, 2012	132
	5.12 - Under one-year mortality rates - Republic of Mauritius, Island of Mauritius & Island of Rodrigues, 2003 - 2012	133
	5.13 - Life expectancy by age and sex at each census - Republic of Mauritius, 1962 - 2000	134
	5.14 (a) - Abridged Life Table by sex - Republic of Mauritius , 1989 - 1991	135

CONTENTS (Cont'd)

	Page
Table 5.14 (b) - Abridged Life Table by sex - Island of Mauritius, 1989 - 1991	137
5.14 (c) - Abridged Life Table by sex - Island of Rodrigues, 1988 - 1992	139
5.15 (a) - Abridged Life Table by sex - Republic of Mauritius, 1999 - 2001	141
5.15 (b) - Abridged Life Table by sex - Island of Mauritius, 1999 - 2001	143
5.15 (c) - Abridged Life Table by sex - Island of Rodrigues, 1998 - 2002	145
5.16 (a) - Abridged Life Table by sex - Republic of Mauritius, 2010 - 2012	147
5.16 (b) - Abridged Life Table by sex - Island of Mauritius, 2010 - 2012	149
5.17 - Abridged Life Table by sex - Island of Rodrigues, 2008 - 2012	151
5.18 (a) - Deaths by cause - Republic of Mauritius, 2012	153
5.18 (b) - Deaths by cause - Island of Mauritius, 2012	154
5.18 (c) - Deaths by cause - Island of Rodrigues, 2012	155
5.19 (a) - Deaths by selected causes and sex - Republic of Mauritius, 2012	156
5.19 (b) - Deaths by selected causes and sex - Island of Mauritius, 2012	157
5.19 (c) - Deaths by selected causes and sex - Island of Rodrigues, 2012	158
5.20 - Infant deaths by selected causes - Republic of Mauritius, Island of Mauritius and Island of Rodrigues, 2012	 159

CONTENTS (Cont'd)**SECTION 6 - MARRIAGES**

	Page
Table 6.1(a) - Marriages by month of registration - Republic of Mauritius, 2003 - 2012	163
6.1(b) - Marriages by month of registration - Island of Mauritius, 2003 - 2012	164
6.1(c) - Marriages by month of registration - Island of Rodrigues, 2003 - 2012	165
6.2 - Marriages by geographical district - Republic of Mauritius, 2003 - 2012	166
6.3 - Marriage rate by geographical district - Republic of Mauritius, 2003 - 2012	167
6.4 - Marriages by type of marriage celebration - Republic of Mauritius, 2005 - 2012	168
6.5 - Marriages by type of marriage celebration and month - Republic of Mauritius, 2012	169
6.6 - Marriages by type of marriage celebration and district - Republic of Mauritius, 2012	169
6.7 - Marriages by age and previous marital status of bridegroom - Republic of Mauritius, 2011 & 2012	170
6.8 - Marriages by age and previous marital status of bride - Republic of Mauritius, 2011 & 2012	171
6.9 - Marriages by marital status of each party - Republic of Mauritius, Island of Mauritius, Island of Rodrigues, 2012	172
6.10(a) - Marriages by age of bride and age of bridegroom - Republic of Mauritius, 2012	173

CONTENTS (Cont'd)

	Page
Table 6.10(b) - Marriages by age of bride and age of bridegroom - Island of Mauritius, 2012	174
6.10(c) - Marriages by age of bride and age of bridegroom - Island of Rodrigues, 2012	175

SECTION 7 - DIVORCES

7.1 - Number of divorce cases lodged and disposed of - Republic of Mauritius, 2005 - 2012	179
7.2 - Divorces by number of dependent children - Republic of Mauritius, 2003 - 2012	180
7.3 - Divorces by duration of union - Republic of Mauritius, 2003 - 2012	181

SECTION 8 - POPULATION PROJECTIONS (MEDIUM VARIANT)

8.1(a) - Projections of the resident population by sex - Republic of Mauritius, 2012 - 2052	185
8.1(b) - Projections of the resident population by sex - Island of Mauritius, 2012 - 2052	187
8.1(c) - Projections of the resident population by sex - Island of Rodrigues, 2012 - 2052	189
8.2(a) - Projected demographic rates - Republic of Mauritius, 2012 - 2052	191
8.2(b) - Projected demographic rates - Island of Mauritius, 2012 - 2052	192
8.2(c) - Projected demographic rates - Island of Rodrigues, 2012 - 2052	193
8.3(a) - Distribution of the resident population by selected age group, age indicators and dependency ratio - Republic of Mauritius, 2012 - 2052	194
8.3(b) - Distribution of the resident population by selected age group, age indicators and dependency ratio - Island of Mauritius, 2012 - 2052	195

CONTENTS (Cont'd)

		Page
Table	8.3(c) - Distribution of the resident population by selected age group, age indicators and dependency ratio - Island of Rodrigues, 2012 – 2052	196
	8.4(a) - Projections of the resident population under 25 years by single year of age and sex - Republic of Mauritius, 2012 - 2032	197
	8.4(b) - Projections of the resident population under 25 years by single year of age and sex - Island of Mauritius, 2012 - 2032	198
	8.4(c) - Projections of the resident population under 25 years by single year of age and sex - Island of Rodrigues, 2012 - 2032	199

GRAPHS

Fig.	1 - Resident population by geographical district - Republic of Mauritius, 1990 and 2000 censuses	27
	2 - Urban population by Municipal Council Area - Republic of Mauritius, 1990 and 2000 censuses	31
	3 - Population pyramid - Republic of Mauritius, 1990 and 2000 censuses	40
	4 - Selected vital rates - Republic of Mauritius , 1993 - 2012	60
	5 - Age specific fertility rates - Republic of Mauritius, 2003 - 2012	89
	6 - Selected fertility rates - Republic of Mauritius, 2003 - 2012	91
	7 - Age specific death rates by sex - Republic of Mauritius, 2010 - 2012	123
	8 - Mid - year population by MVCA - Island of Mauritius, 2012	200
	Glossary	201

INTRODUCTORY NOTES

Section 1 - Population

As in the previous issue of the Digest, this report deals with the resident population of the country rather than "de facto" or present population.

Prior to 1990, censuses were taken on a "de facto" basis, i.e they counted all persons present in a household or institution on census night. This method is simple and reduces the risk of omissions and double counts, but it includes non-residents present on census night and excludes residents who were away. For the 1990 and 2000 censuses, a series of questions were asked which allow a count of the resident population to be made by excluding foreign visitors and including residents who were temporarily away on census night.

The resident population base is expected to be more realistic than the "de facto" base. As from 1990, post-censal population estimates relate to resident population.

Also, population estimates presented in this publication are based on the 2000 Population Census data. These estimates are subject to revision in the future following benchmarking with the 2011 Population Census data to be adjusted for undercount of persons.

Section 2 - Vital Statistics

The statistics of births, deaths and marriages have been compiled from electronic data supplied by the Civil Status Division, Prime Minister's Office while statistics of divorce have been obtained from the Office of the Master and Registrar, Supreme Court.

Section 3 - Live births

Formerly, the birth statistics published in the Annual Digest of Statistics for any year related only to births which were registered in that year. Although not all births occurring in a year are registered within that year because a delay of 45 days is allowed for registration, the differences between birth statistics tabulated by year of registration and year of occurrence are not expected to be large. However, as recommended by the United Nations, an additional series of tabulations which present birth statistics according to year of occurrence have been included in this report.

All fertility and reproduction rates, whether in previous reports or in the present one, are based on births occurred during the year. The only exception is the crude birth rate which is based on total births registered during the year.

Section 4 - Still births

Data on still births are compiled only according to date of registration. Since still births are normally registered within 24 hours of occurrence, there is not much difference between the data tabulated by date of registration and those tabulated by date of occurrence.

Section 5 - Deaths

The death statistics for any year are based on events registered during that year. Like still births, there is no significant difference between the number registered or occurred since death registration also take place within 24 hours of occurrence.

The main tables included in this section are the life tables for the years 1990, 2000 , 2010(Rodrigues only) and 2011(excluding Rodrigues) and the tables showing deaths due to selected causes. It is to be noted that as from 2005, cause of death is coded according to the “International Statistical Classification of Diseases and Related Health Problems, Tenth Revision” instead of the “International Statistical Classification of Diseases,Injuries and Causes of Death” Revision of 1975 used previously.

Section 6 - Marriages

Prior to 1982, the statistics of marriages for any given year comprised civil marriages and marriages by legally authorised religious persons.

With the introduction of the Civil Status Act of 1981 which came into operation on 1st January 1982, the figures for marriages for the period January 1982 to November 1987 included:

- (a) Civil marriages
- (b) Religious marriages having civil effect
- (c) 'Past religious marriages', i.e. marriages celebrated before 1982 (either in Mauritius or abroad) but registered during the year; and
- (d) Muslim religious marriages (i.e. marriages under Muslim Personal Law)

On the 14th November 1987, the Civil Status Act was amended and since then marriage statistics no longer include Muslim religious marriages under Muslim Personal Law.

It is to be noted that from January 1982 to date, some double counting may be present in the marriage statistics. This occurs because some couples married under Muslim Personal Law during the period January 1982 to November 1987 subsequently marry civilly as well. It is estimated that between 10 to 40 such cases may have been registered annually from 1982 onwards. The total number of marriages celebrated under the Muslim Personal Law during the period when it was in force was 2,580.

Section 7 - Divorces

The number of divorces for any year relates to provisional decrees of divorce which are granted when the Court is satisfied that the petitioner has established his case. Three months after a provisional decree is made, any of the two parties may apply to the Court for the provisional decree to be made permanent.

Section 8 - Projections of the resident population

In the past, regular population projections by sex and age have been prepared either for the Island of Mauritius or more recently, for the Republic as a whole. Given the small population size of Rodrigues separate projections for the island were generally restricted to the total population only. Recently there has been more and more pressing demand for projections by sex and age for the two islands separately. An attempt has therefore been made to prepare such projections and the results are presented in this digest. The projection for the Republic has been obtained by summing the separate projections for the islands of Mauritius and Rodrigues. It has not been possible to integrate Agalega and Saint Brandon islands which together had a resident population of 289 (193 males and 96 females) at the 2000 census.

Until recently, projections published by this office have not gone beyond a range of 20 years. However, there is now more and more interest in long term perspective studies, and in particular the long term implications of ageing with respect to health and pensions issues. It has therefore been decided to carry forward the projections over a period of 40 years and to publish the results although their reliability is expected to diminish over the long range.

It is desirable to prepare projections under different sets of assumptions. However, it has been observed that publication of the different variants often leads to confusion: different users may use different variants and still wish to compare results whilst the same user may use different variants at different times without realising the fact. Hence, although this time three variants have been prepared (medium, high and low), only the medium variant, which is considered to be the most likely, is published in this digest. The relatively few users and analysts who wish to work with the other two variants can obtain them upon request together with technical notes concerning the assumptions.

The base for all projections is the estimated 2012 resident population by sex and age. The estimate has been obtained by adding the balance of births, deaths, and migration to the 2000 census population adjusted for underenumeration of young children.

The estimates by single year of age as figured in tables 8.4(a), 8.4(b) and 8.4(c) have been obtained by appropriate splitting of the projected population by five year age group. Although the figures are given to the last digit, it is recommended that because of the limitations on their reliability, they be rounded before use.

The assumptions for the medium variant projections are as follows:

(i) **Fertility (expressed in terms of total fertility rate)**

	2007-2012	2012-2017	2017-2022	2022-2027	2027-2032	2032-2037	2037-2052
Rep. of Mauritius	1.53	1.53	1.52	1.52	1.52	1.52	1.52
Isl. of Mauritius	1.50	1.50	1.50	1.50	1.50	1.50	1.50
Isl. of Rodrigues	2.50	2.35	2.30	2.25	2.20	2.15	2.10

- (ii) **Mortality: Sex and age-specific survival ratios improve from current levels in accordance with the Coale and Guang, “New Regional Model Life Tables at High Expectation of Life”.**

Implied life expectancies at birth (eo) -

Period	Republic of Mauritius		Island of Mauritius		Island of Rodrigues	
	Male	Female	Male	Female	Male	Female
2007-2012	69.61	76.78	69.57	76.80	71.03	76.30
2012-2017	70.57	77.49	70.53	77.51	71.72	76.92
2017-2022	71.46	78.12	71.43	78.14	72.37	77.48
2022-2027	72.29	78.67	72.27	78.69	72.99	77.97
2027-2032	73.06	79.13	73.05	79.15	73.58	78.40
2032-2037	73.74	79.50	73.73	79.53	74.13	78.75
2037-2042	74.33	79.78	74.33	79.81	74.63	79.03
2042-2047	74.83	79.97	74.82	79.99	75.09	79.23
2047-2052	75.22	80.07	75.21	80.09	75.51	79.37

- (iii) **Migration (average annual net migration)**

	<u>2012-2017</u>	<u>2017-2022</u>	<u>2022-2027</u>	<u>2027 -2032</u>	<u>2032-2052</u>
<u>Republic of Mauritius</u>					
Male	-250	-200	-100	-50	NIL
Female	-200	-150	-100	-50	NIL
Both sexes	- 450	-350	-200	-100	NIL
<u>Island of Mauritius</u>					
Male	-50	-50	NIL	NIL	NIL
Female	NIL	NIL	NIL	NIL	NIL
Both sexes	-50	-50	NIL	NIL	NIL

Island of Rodrigues

	<u>2012-2017</u>	<u>2017-2022</u>	<u>2022-2027</u>	<u>2027-2032</u>	<u>2032-2052</u>
Male	-200	-150	-100	-50	NIL
Female	-200	-150	-100	-50	NIL
Both sexes	-400	-300	-200	-100	NIL

Symbols

The following symbols are used throughout:

- Nil or negligible
- ... Not available

SECTION 1
POPULATION

Table 1.1 - Estimated resident population ^{1/} of Mauritius as at 31st December 2011 & 2012

Year	Island	Both sexes	Male	Female	Area (km ²)	Density (persons per km ²)
2011	Island of Mauritius	1,250,349	615,846	634,503	1,864.8	671
	Island of Rodrigues	38,046	18,815	19,231	104.0	366
	Other islands	289	193	96	71.2	4
	Republic of Mauritius	1,288,684	634,854	653,830	2,040.0	632
2012	Island of Mauritius	1,255,011	617,902	637,109	1864.8	673
	Island of Rodrigues	38,242	18,900	19,342	104.0	368
	Other islands	289	193	96	71.2	4
	Republic of Mauritius	1,293,542	636,995	656,547	2040.0	634

Table 1.2 - Evolution of the resident population of the Republic of Mauritius ^{2/} as from the 2000 census to 1st July 2012

	Both sexes	Male	Female
Resident population enumerated at 2000 census	1,178,848	583,756	595,092
Plus adjustment for underenumeration of young children	+8,025	+ 4,456	+ 3,569
Plus live births July 00 - June 12	+210,738	+ 107,124	+ 103,614
Minus deaths July 00 - June 12	-104,165	-58,265	-45,900
Plus arrival of residents July 00 - June 12	+2,339,395	+ 1,261,572	+ 1,077,823
Minus departure of residents July 00 - June 12	-2,341,674	-1,262,823	-1,078,851
Estimated resident population as at 1st July 2012	1,291,167	635,820	655,347

1/ based on the 2000 population census data adjusted for underenumeration of young children

2/ excluding Agalega & St. Brandon

Table 1.3 - Population growth in intercensal periods - Republic of Mauritius ^{1/}, 1851 - 2000

Census date	Republic of Mauritius			Island of Mauritius			Island of Rodrigues		
	Population enumerated at census	Density (persons per km ²)	Average annual rate of increase(%)	Population enumerated at census	Density (persons per km ²)	Average annual rate of increase(%)	Population enumerated at census	Density (persons per km ²)	Average annual rate of increase(%)
20th November 1851	181,318	92	...	180,823	97	2.55	495	5	...
8th April 1861	310,743	158	5.91	310,050	166	5.91	693	7	3.65
11th April 1871	317,150	161	0.20	316,042	169	0.19	1,108	11	4.80
4th April 1881	361,305	184	1.31	359,874	193	1.31	1,431	14	2.59
6th March 1891	372,656	189	0.31	370,588	199	0.29	2,068	20	3.75
1st April 1901	374,185	190	0.04	371,023	199	0.01	3,162	30	4.34
31st March 1911	373,620	190	-0.02	368,791	198	-0.06	4,829	46	4.33
21st May 1921	383,069	195	0.25	376,485	202	0.21	6,584	63	3.15
26th April 1931	401,440	204	0.47	393,238	211	0.44	8,202	79	2.22
11th June 1944	431,070	219	0.55	419,185	225	0.49	11,885	114	2.89
30th June 1952	514,748	261	2.24	501,415	269	2.26	13,333	128	1.45
30th June 1962²	699,954	356	3.12	681,619	366	3.12	18,335	176	3.24
30th June 1972²	850,968	432	1.97	826,199	443	1.94	24,769	238	3.05
2nd July 1983²	999,945	508	1.48	966,863	518	1.44	33,082	318	2.67
1st July 1990³	1,056,660	537	0.79	1,022,456	548	0.80	34,204	329	0.48
2nd July 2000³	1,178,848	599	1.10	1,143,069	613	1.12	35,779	344	0.45

1 excluding Agalega and St Brandon

2 "de facto" population

3 "de jure" population

Table 1.4(a) - Population enumerated at each census by population group and sex - Island of Mauritius, 1846 - 1952

Year of Census	General population			Indo-Mauritian population			Chinese population		
	Both sexes	Male	Female	Both sexes	Male	Female	Both sexes	Male	Female
1846	102,217	55,663	46,554	56,245	48,935	7,310	-	-	-
1851	102,827	55,059	47,768	77,996	64,282	13,714	-	-	-
1861	115,864	59,796	56,068	192,634	141,615	51,019	1,552	1,550	2
1871	97,497	49,487	48,010	216,258	141,804	74,454	2,287	2,284	3
1881	107,323	53,754	53,569	248,993	151,352	97,641	3,558	3,549	9
1891	111,517	55,397	56,120	255,920	147,499	108,421	3,151	3,142	9
1901	108,422	52,995	55,427	259,086	143,100	115,986	3,515	3,457	58
1911	107,432	51,808	55,624	257,697	138,974	118,723	3,662	3,313	349
1921	104,216	49,725	54,491	265,524	139,150	126,374	6,745	5,233	1,512
1931	115,666	54,733	60,933	268,649	139,533	129,116	8,923	6,343	2,580
1944	143,056	67,136	75,920	265,247	136,382	128,865	10,882	6,808	4,074
1952	148,238	70,370	77,868	335,327	171,241	164,086	17,850	10,421	7,429

Note: Only for the 1962 and 1972 censuses each householder was asked to state the population group\community to which each member of his household claimed to belong .

Prior to 1962, it is probable that from one census to another, different criteria have been used in classifying the population by population groups.

Figures are therefore not strictly comparable from one census to another, before 1962.

Table 1.4(b) - Population enumerated at each census by community and sex - Republic of Mauritius ^{1/}, 1962 - 2000

Year of census	Community	Republic of Mauritius			Island of Mauritius			Island of Rodrigues		
		Both sexes	Male	Female	Both sexes	Male	Female	Both sexes	Male	Female
1962²	Total Population	699,954	351,368	348,586	681,619	342,306	339,313	18,335	9,062	9,273
	Hindu	344,622	174,713	169,909	344,587	174,698	169,889	35	15	20
	Muslim	110,404	56,018	54,386	110,322	55,971	54,351	82	47	35
	Sino-Mauritian	23,436	12,864	10,572	23,058	12,654	10,404	378	210	168
	General Population	221,492	107,773	113,719	203,652	98,983	104,669	17,840	8,790	9,050
1972²	Total Population	850,968	425,850	425,118	826,199	413,580	412,619	24,769	12,270	12,499
	Hindu	428,345	215,752	212,593	428,167	215,654	212,513	178	98	80
	Muslim	137,171	68,834	68,337	137,081	68,789	68,292	90	45	45
	Sino-Mauritian	24,373	13,018	11,355	24,084	12,849	11,235	289	169	120
	General Population	261,079	128,246	132,833	236,867	116,288	120,579	24,212	11,958	12,254
1983²	Total Population	999,945	497,920	502,025	966,863	481,368	485,495	33,082	16,552	16,530
1990³	Total Population	1,056,660	527,760	528,900	1,022,456	510,676	511,780	34,204	17,084	17,120
2000³	Total Population	1,178,848	583,756	595,092	1,143,069	566,056	577,013	35,779	17,700	18,079

1 excluding Agalega and St Brandon

2 "de facto " population

3 "de jure" population

Note: No data on community was collected in 1983 , 1990 and 2000

Table 1.5 - Rate of increase of the population of the Republic of Mauritius ^{1/} as compared with other countries, 2005 - 2011

Continent & Country	Annual rate of increase 2005 - 2011 (%)	Continent & Country	Annual rate of increase 2005 - 2011 (%)
AFRICA		ASIA	
Republic of Mauritius:	0.6	Hong kong	0.6
(Island of Mauritius)	(0.6)	India	1.3
(Island of Rodrigues)	(0.5)	Singapore	3.2
Morocco	1.1		
Senegal	2.7		
AMERICA		EUROPE	
Canada	1.1	Belgium	0.8
Jamaica	0.3	France	0.6
U.S.A.	0.9	Hungary	-0.2
		Italy	0.6
OCEANIA			
Australia	1.7		
New Zealand	1.1		

1/ excluding Agalega and St. Brandon

Source: United Nations Demographic Yearbook 2011
(except for the Republic of Mauritius and its constituent islands)

Table 1.6 - Evolution of the population of the Republic of Mauritius ^{1/} by geographical district and sex between the 1990 & 2000 censuses

Geographical district	1990 census ^{2/}			2000 census ^{2/}			Intercensal increase	
	Both sexes	Male	Female	Both sexes	Male	Female	Number	Annual average (%)
Port Louis	133,073	66,179	66,894	127,855	63,458	64,397	-5,218	-0.40
Pamplemousses	101,666	51,212	50,454	122,252	60,533	61,719	20,586	1.86
Riviere du Rempart	86,779	43,362	43,417	98,854	49,116	49,738	12,075	1.31
Flacq	112,773	56,452	56,321	126,839	63,549	63,290	14,066	1.18
Grand Port	96,667	48,425	48,242	106,665	53,011	53,654	9,998	0.99
Savanne	60,841	30,444	30,397	66,356	32,787	33,569	5,515	0.87
Plaines Wilhems	321,713	160,252	161,461	358,182	175,852	182,330	36,469	1.08
Moka	65,176	32,378	32,798	75,479	37,275	38,204	10,303	1.48
Black River	43,768	21,972	21,796	60,587	30,475	30,112	16,819	3.31
Island of Mauritius	1,022,456	510,676	511,780	1,143,069	566,056	577,013	120,613	1.12
Island of Rodrigues	34,204	17,084	17,120	35,779	17,700	18,079	1,575	0.45
Republic of Mauritius	1,056,660	527,760	528,900	1,178,848	583,756	595,092	122,188	1.10

1/ excluding Agalega and St. Brandon

2/ "de jure" population; not adjusted for underenumeration of young children

Figure 1 - Resident population by district - Republic of Mauritius, 1990 and 2000 Censuses

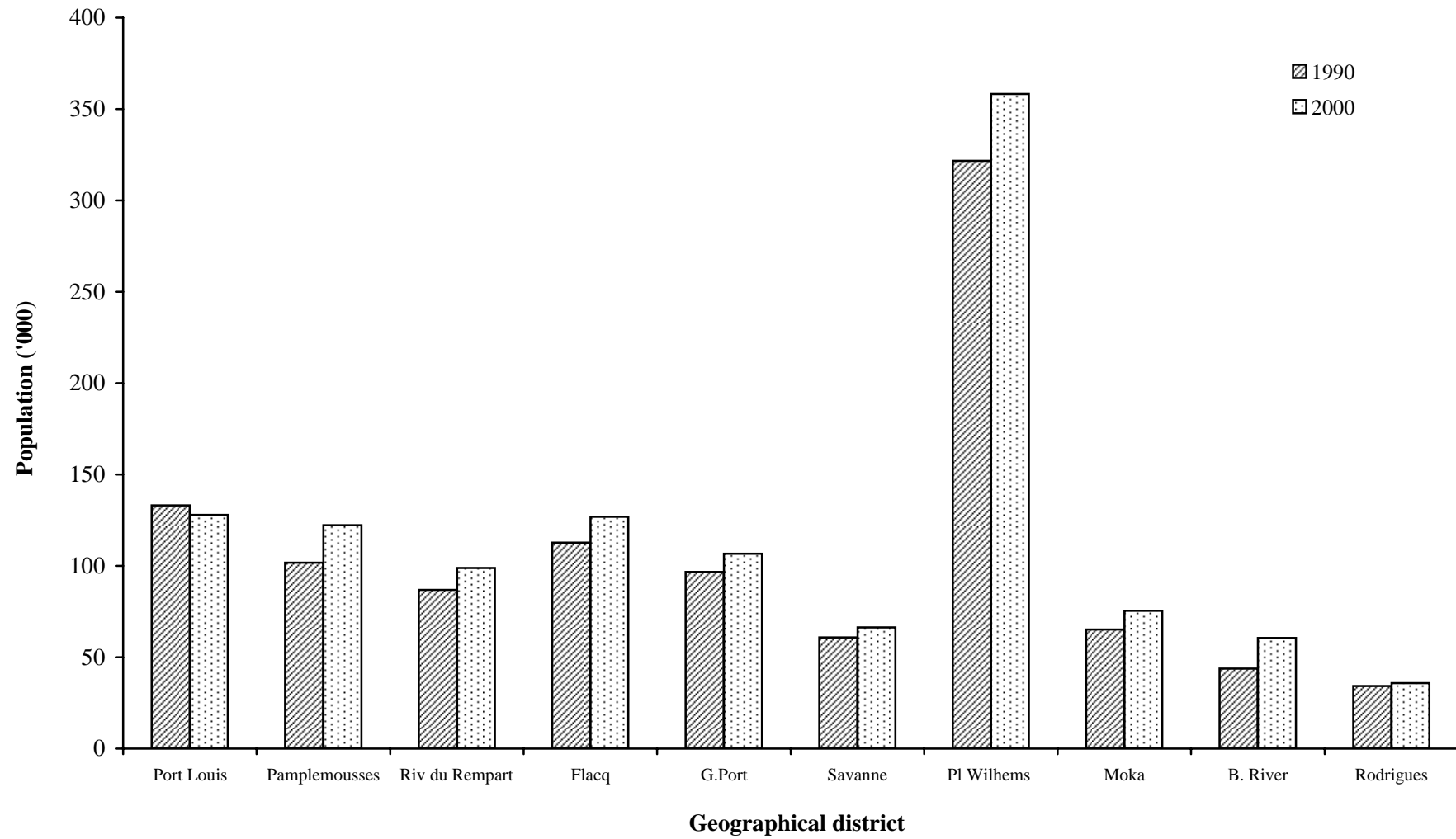

**Table 1.7 - Estimated resident population ^{1/} by geographical district and sex - Republic of Mauritius ^{2/}, 2011 & 2012
(Mid - year estimates)**

Geographical district	Area (km ²)	1st July 2011				1st July 2012			
		Both sexes	Male	Female	Density P/km ²	Both sexes	Male	Female	Density P/km ²
Port Louis	42.7	128,319	63,222	65,097	3,005	127,767	62,911	64,856	2,992
Pamplemousses	178.7	138,904	68,512	70,392	777	140,017	68,962	71,055	784
Riviere du Rempart	147.6	109,513	54,053	55,460	742	110,027	54,271	55,756	745
Flacq	297.9	140,670	70,030	70,640	472	141,310	70,289	71,021	474
Grand Port	260.3	115,772	57,318	58,454	445	116,101	57,490	58,611	446
Savanne	244.8	70,526	34,886	35,640	288	70,618	34,917	35,701	288
Plaines Wilhems	203.3	385,749	188,131	197,618	1,897	386,856	188,529	198,327	1,903
Moka	230.5	81,431	40,199	41,232	353	81,720	40,330	41,390	355
Black River	259.0	77,242	38,619	38,623	298	78,584	39,257	39,327	303
Island of Mauritius	1864.8	1,248,126	614,970	633,156	669	1,253,000	616,956	636,044	672
Island of Rodrigues	104.0	37,925	18,754	19,171	365	38,167	18,864	19,303	367
Republic of Mauritius	1968.8	1,286,051	633,724	652,327	653	1,291,167	635,820	655,347	656

1/ based on the 2000 population census data adjusted for underenumeration of young children. Internal migration within districts is assumed to be the same as the net annual internal migration during 1995 - 2000 (obtained from the 2000 census)

2/ excluding Agalega and St Brandon

**Table 1.8 - Estimated resident population ^{1/} by geographical district and sex - Republic of Mauritius ^{2/}, 2011 & 2012
(End of year estimates)**

Geographical district	Area (km ²)	31st December 2011				31st December 2012			
		Both sexes	Male	Female	Density P/km ²	Both sexes	Male	Female	Density P/km ²
Port Louis	42.7	128,009	63,053	64,956	2,998	127,454	62,752	64,702	2,985
Pamplemousses	178.7	139,424	68,721	70,703	780	140,511	69,202	71,309	786
Riviere du Rempart	147.6	109,751	54,139	55,612	744	110,235	54,345	55,890	747
Flacq	297.9	140,952	70,152	70,800	473	141,586	70,395	71,191	475
Grand Port	260.3	115,939	57,377	58,562	445	116,211	57,566	58,645	446
Savanne	244.8	70,568	34,908	35,660	288	70,575	34,896	35,679	288
Plaines Wilhems	203.3	386,248	188,319	197,929	1,900	387,372	188,757	198,615	1,905
Moka	230.5	81,566	40,259	41,307	354	81,820	40,388	41,432	355
Black River	259.0	77,892	38,918	38,974	301	79,247	39,601	39,646	306
Island of Mauritius	1864.8	1,250,349	615,846	634,503	671	1,255,011	617,902	637,109	673
Island of Rodrigues	104.0	38,046	18,815	19,231	366	38,242	18,900	19,342	368
Republic of Mauritius	1968.8	1,288,395	634,661	653,734	654	1,293,253	636,802	656,451	657

1/ based on the 2000 population census data adjusted for underenumeration of young children. Internal migration within districts is assumed to be the same as the net annual internal migration during 1995 - 2000 (obtained from the 2000 census).

2/ excluding Agalega and St Brandon

Table 1.9 - Evolution of the population by urban ^{1/}rural residence and sex between the 1990 and 2000 censuses - Republic of Mauritius ^{2/}

Urban\Rural Residence	1990 census ^{3/}			2000 census ^{3/}			Intercensal increase	
	Both sexes	Male	Female	Both sexes	Male	Female	Number	Annual average(%)
Island of Mauritius	1,022,456	510,676	511,780	1,143,069	566,056	577,013	120,613	1.12
Urban population	414,242	206,104	208,138	503,045	247,844	255,201	88,803	1.96
- Port Louis	132,460	65,873	66,587	144,303	71,720	72,583	11,843	0.86
- Beau Bassin/Rose Hill	91,518	45,497	46,021	103,872	50,730	53,142	12,354	1.27
- Quatre Bornes	68,398	33,875	34,523	75,884	37,306	38,578	7,486	1.04
- Vacoas/Phoenix	56,452	28,235	28,217	100,066	49,452	50,614	43,614	5.89
- Curepipe	65,414	32,624	32,790	78,920	38,636	40,284	13,506	1.89
Rural population	608,214	304,572	303,642	640,024	318,212	321,812	31,810	0.51
Island of Rodrigues^{4/}	34,204	17,084	17,120	35,779	17,700	18,079	1,575	0.45
Republic of Mauritius	1,056,660	527,760	528,900	1,178,848	583,756	595,092	122,188	1.10
Urban population	414,242	206,104	208,138	503,045	247,844	255,201	88,803	1.96
Rural population	642,418	321,656	320,762	675,803	335,912	339,891	33,385	0.51
Percentage Urban	39.2			42.7				

1/ Urban population refers to the population in the five Municipal Council Areas defined according to proclaimed boundaries, altered in 1963 (Proclamation No. 12 and 13) and subsequently enlarged in 1965 - (Proclamation No. 23) and in 1967 (Proclamation No. 2).

2/ excluding Agalega and St. Brandon

3/ unadjusted "de jure" population

4/ Island of Rodrigues is completely rural

Figure 2 - Urban population by Municipal Council Area - Republic of Mauritius, 1990 and 2000 censuses

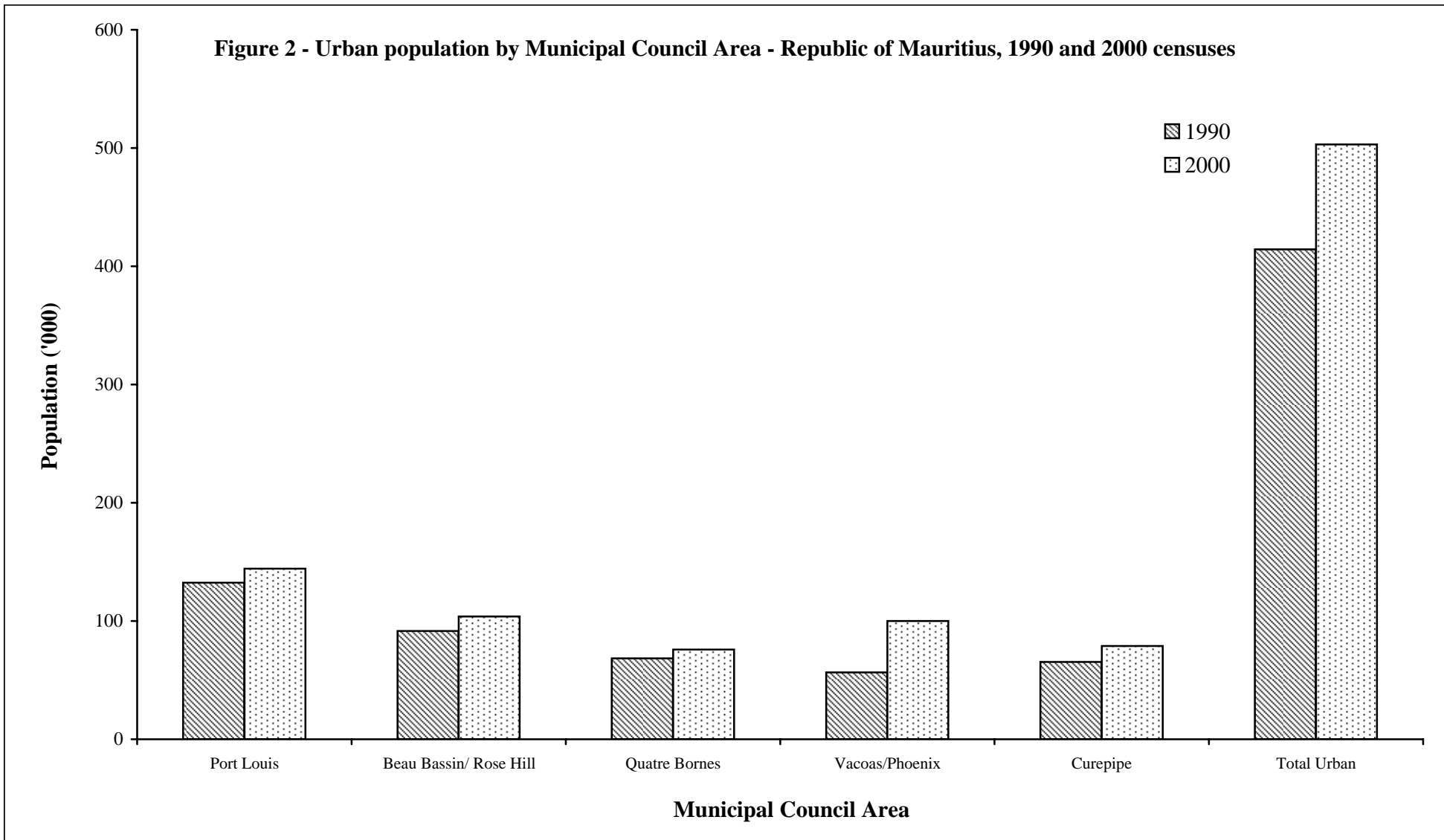

Table 1.10 - Estimated resident population ^{1/} by urban ^{2/}/rural residence and sex - Republic of Mauritius ^{3/}, 2011 & 2012
(Mid year estimates)

Urban\Rural Residence	1st July 2011			1st July 2012		
	Both sexes	Male	Female	Both sexes	Male	Female
Island of Mauritius	1,248,126	614,970	633,156	1,253,000	616,956	636,044
Urban population	534,842	261,755	273,087	535,736	262,009	273,727
- Port Louis	148,380	73,248	75,132	148,160	73,099	75,061
- Beau Bassin/Rose Hill	111,061	53,983	57,078	111,263	54,057	57,206
- Quatre Bornes	82,032	40,128	41,904	82,372	40,291	42,081
- Vacoas/Phoenix	108,613	53,300	55,313	108,974	53,388	55,586
- Curepipe	84,756	41,096	43,660	84,967	41,174	43,793
Rural population	713,284	353,215	360,069	717,264	354,947	362,317
Island of Rodrigues^{4/}	37,925	18,754	19,171	38,167	18,864	19,303
Republic of Mauritius	1,286,051	633,724	652,327	1,291,167	635,820	655,347
Urban population	534,842	261,755	273,087	535,736	262,009	273,727
Rural population	751,209	371,969	379,240	755,431	373,811	381,620
Percentage Urban	41.6			41.5		

1/ based on the 2000 population census data adjusted for underenumeration of young children. Internal migration within towns is assumed to be the same as the net annual internal migration during 1995-2000, obtained from the 2000 census

2/ Urban population refers to the population in the five Municipal Council Areas defined according to proclaimed boundaries altered in 1963 (Procl. No. 12,13), 1965 (Procl. No. 23), 1967 (Procl. No. 2), 1990 (Procl. No. 8)

3/ excluding Agalega & St. Brandon

4/ Island of Rodrigues is completely rural

Table 1.11 - Estimated resident population ^{1/} by urban ^{2/}/rural residence and sex - Republic of Mauritius ^{3/}, 2011 & 2012

(End of year estimates)

Urban\Rural Residence	31st December 2011			31st December 2012		
	Both sexes	Male	Female	Both sexes	Male	Female
Island of Mauritius	1,250,349	615,846	634,503	1,255,011	617,902	637,109
Urban population	535,184	261,849	273,335	536,086	262,156	273,930
- Port Louis	148,211	73,150	75,061	148,001	73,018	74,983
- Beau Bassin/Rose Hill	111,141	54,015	57,126	111,355	54,079	57,276
- Quatre Bornes	82,187	40,213	41,974	82,545	40,396	42,149
- Vacoas/Phoenix	108,760	53,321	55,439	109,136	53,458	55,678
- Curepipe	84,885	41,150	43,735	85,049	41,205	43,844
Rural population	715,165	353,997	361,168	718,925	355,746	363,179
Island of Rodrigues^{4/}	38,046	18,815	19,231	38,242	18,900	19,342
Republic of Mauritius	1,288,395	634,661	653,734	1,293,253	636,802	656,451
Urban population	535,184	261,849	273,335	536,086	262,156	273,930
Rural population	753,211	372,812	380,399	757,167	374,646	382,521
Percentage Urban	41.5			41.5		

1/ based on the 2000 population census data adjusted for underenumeration of young children. Internal migration within towns is assumed to be the same as the net annual internal migration during 1995-2000, obtained from the 2000 census

2/ Urban population refers to the population in the five Municipal Council Areas defined according to proclaimed boundaries altered in 1963 (Procl. No. 12,13), 1965 (Procl. No. 23), 1967 (Procl. No. 2), 1990 (Procl. No. 8)

3/ excluding Agalega & St. Brandon

4/ Island of Rodrigues is completely rural

Table 1.12 - Estimated resident population ^{1/} by district, Municipal Council Area (MCA) and Village Council Area (VCA) - Republic of Mauritius, 2011 & 2012

District/MCA/VCA	1st July 2011	1st July 2012
<u>REPUBLIC OF MAURITIUS ^{2/} (1,968.8 Km²)</u>	<u>1,286,051</u>	<u>1,291,167</u>
<u>ISLAND OF MAURITIUS (1864.8 Km²)</u>	<u>1,248,126</u>	<u>1,253,000</u>
<u>DISTRICT OF PORT LOUIS (42.7 Km²)</u>	<u>128,319</u>	<u>127,767</u>
Municipality of Port Louis (part in Black River district)	128,319	127,767
<u>DISTRICT OF PAMPLEMOUSSES (178.7 Km²)</u>	<u>138,904</u>	<u>140,017</u>
Arsenal	2,695	2,717
Baie du Tombeau	13,648	13,757
Calebasses	4,823	4,862
Congomah	2,028	2,044
Creve Coeur	3,214	3,240
D'Epina y	5,424	5,468
Fond du Sac	6,015	6,063
Grand Baie (part in Riviere du Rempart district)	2,982	3,006
Le Hochet	15,769	15,895
Long Mountain	8,068	8,133
Mapou (part in Riviere du Rempart district)	116	117
Morcellement St Andre	6,380	6,431
Notre Dame	4,106	4,139
Pamplemousses	9,169	9,242
Piton (part in Riviere du Rempart district)	2,040	2,056
Plaines des Papayes	7,902	7,965
Pointe aux Piments	7,841	7,904
Terre Rouge	9,926	10,006
Triolet	24,147	24,340
Villebague (part in Riviere du Rempart district)	2,611	2,632

1/ according to proclaimed boundaries altered in 1963 (Procl.No 12,13), in 1965 (Procl. No 23), in 1967 (Procl. No 2), in 1990 (Procl. No 8) and in 1991(Procl. No 15)

2/ excluding Agalega and St Brandon

Table 1.12 - Estimated resident population ^{1/} by district, Municipal Council Area (MCA) and Village Council Area (VCA) - Republic of Mauritius, 2011 & 2012 (cont'd)

District/MCA/VCA	1st July 2011	1st July 2012
<u>DISTRICT OF RIV. DU REMPART (147.6 Km²)</u>	<u>109,513</u>	<u>110,027</u>
Amaury North (South in Flacq district)	2,889	2,903
Amitie East (West in Pamplemousses district)	2,157	2,167
Belle Vue Maurel South (North in Pamplemousses district)	5,196	5,220
Cap Malheureux	4,903	4,926
Cottage	3,722	3,739
Esperance Trebuchet	2,371	2,382
Goodlands	21,348	21,448
Grand Baie East(West in Pamplemousses district)	8,848	8,890
Grand Gaube	7,307	7,341
Mapou North (South in Pamplemousses district)	1,203	1,209
Petit Raffray	9,308	9,352
Piton East (West in Pamplemousses district)	4,044	4,063
Plaine des Roches North (South in Flacq district)	3,961	3,980
Poudre d'Or Hamlet	2,330	2,341
Poudre d'Or	5,037	5,061
Riviere du Rempart	11,922	11,978
Roche Terre	3,267	3,282
Roches Noires	5,852	5,879
The Vale	3,787	3,805
Villebague East (West in Pamplemousses district)	61	61
<u>DISTRICT OF FLACO (297.9 Km²)</u>	<u>140,670</u>	<u>141,310</u>
Amaury South (North in Riviere du Rempart district)	88	88
Bel Air Riviere Seche	17,953	18,035
Bon Accueil	6,659	6,689
Brisee Verdier South (North in Riviere du Rempart district)	7,492	7,526
Camp de Masque Pave	4,592	4,613
Camp de Masque	2,764	2,777
Camp Ithier	4,472	4,492
Centre de Flacq	17,996	18,078
Clemencia	1,865	1,873
Dubreuil East (West in Moka district)	22	22
Ecroignard	6,047	6,075
Grand River South East	2,511	2,522
Lalmatie East (West in Moka district)	10,572	10,620
Laventure South (North in Riv. Du Rempart district)	6,272	6,301
Mare La Chau	2,090	2,100

1/ according to proclaimed boundaries altered in 1963 (Procl.No 12,13), in 1965 (Procl. No 23), in 1967 (Procl. No 2), in 1990 (Procl. No 8) and in 1991(Procl. No 15).

Table 1.12 - Estimated resident population ^{1/} by district, Municipal Council Area (MCA) and Village Council Area (VCA) - Republic of Mauritius, 2011 & 2012 (cont'd)

District/MCA/VCA	1st July 2011	1st July 2012
<u>DISTRICT OF FLACQ (CONTD)</u>		
Medine Camp de Masque East (West in Moka district)	5,965	5,992
Montagne Blanche East (West in Moka district)	1,156	1,161
Olivia	4,044	4,062
Plaine des Roches South (North in R.du Remp district)	348	350
Poste de Flacq	7,249	7,282
Quatre Cocos	5,814	5,840
Quatre Soeurs	3,570	3,586
Queen Victoria	3,074	3,088
Sebastopol	5,838	5,865
St. Julien (Haut de Flacq) East (West in Moka district)	3,240	3,255
St. Julien D'Hotman East(West in Moka district)	3,220	3,235
Trou d'Eau Douce	5,757	5,783
<u>DISTRICT OF GRAND PORT (260.3 Km²)</u>	<u>115,772</u>	<u>116,101</u>
Bambous Virieux	1,545	1,549
Bananes	655	657
Beau Vallon	7,038	7,058
Bois des Amourettes	1,995	2,001
Cluny	1,634	1,639
Grand Bel Air	1,458	1,462
Grand Sables	2,215	2,221
L'Escalier East(West in Savanne district)	8,379	8,403
Mahebourg	17,095	17,143
Mare Chicose	444	445
Mare d'Albert	4,800	4,814
Mare Tabac	2,727	2,735
New Grove	9,966	9,994
Nouvelle France	7,263	7,284
Old Grand Port	3,017	3,025
Petit Bel Air	1,235	1,238
Plaine Magnien	10,813	10,844
Riviere des Creoles	3,221	3,230
Riviere du Poste (part in Savanne district)	1,325	1,329
Rose Belle	12,659	12,695
St. Hubert	4,186	4,198
Trois Boutiques	7,991	8,014
Union Park	4,111	4,123

1/ according to proclaimed boundaries altered in 1963 (Procl.No 12,13), in 1965 (Procl. No 23), in 1967 (Procl. No 2), in 1990 (Procl. No 8) and in 1991(Procl. No 15).

Table 1.12 - Estimated resident population ^{1/} by district, Municipal Council Area (MCA) and Village Council Area (VCA) - Republic of Mauritius, 2011 & 2012 (cont'd)

District/MCA/VCA	1st July 2011	1st July 2012
<u>DISTRICT OF SAVANNE (244.8Km²)</u>	<u>70,526</u>	<u>70,618</u>
Baie du Cap	2,342	2,345
Bel Ombre	2,559	2,562
Benares	2,168	2,171
Bois Cheri	3,730	3,735
Britannia	1,568	1,570
Camp Diable	5,108	5,115
Chamarel East (West in Black River)	3	3
Chamouny	4,938	4,945
Chemin Grenier	12,526	12,542
Grand Bois	7,844	7,854
L'Escalier West (East in Grand Port district)	53	53
Riviere des Anguilles	9,980	9,993
Riviere du Poste West (East in Grand Port district)	945	946
Souillac	4,414	4,420
St. Aubin	1,668	1,670
Surinam	10,680	10,694
<u>DISTRICT OF PLAINES WILHEMS (203.3 Km²)</u>	<u>385,749</u>	<u>386,856</u>
Cascavelle East (West in B. River district)	8	8
Midlands	5,396	5,561
Town of Beau Bassin/R.Hill	111,061	111,263
Town of Quatre Bornes (part in Black River district)	77,760	77,983
Town of Vacoas/Phoenix (part in Moka district)	106,768	107,074
Town of Curepipe (part in Moka district)	84,756	84,967
<u>DISTRICT OF MOKA (230.5 Km²)</u>	<u>81,431</u>	<u>81,720</u>
Camp Thorel	2,302	2,309
Dagotiere	6,933	6,954
Dubreuil West (East in Flacq district)	2,711	2,719
Esperance	1,885	1,891
La Laura Malenga	1,316	1,320
L'Avenir	2,539	2,546
Medine Camp de Masque West (East in Flacq district)	1,345	1,349
Melrose	2,010	2,016
Moka East(West in Plaines Wilhems district)	8,866	8,892
Montagne Blanche West (East in Flacq district)	7,569	7,591
Town of Vacoas/Phoenix Ward 4 East (West in P. Wilhems district)	1,845	1,900
Pailles	10,648	10,679

1/ according to proclaimed boundaries altered in 1963 (Procl.No 12,13), in 1965 (Procl. No 23), in 1967 (Procl. No 2), in 1990 (Procl. No 8) and in 1991(Procl. No 15).

Table 1.12 - Estimated resident population ^{1/} by district, Municipal Council Area (MCA) and Village Council Area (VCA) - Republic of Mauritius, 2011 & 2012 (cont'd)

District/MCA/VCA	1st July 2011	1st July 2012
<u>DISTRICT OF MOKA (CONTD)</u>		
Providence	3,136	3,145
Quartier Militaire	6,441	6,460
Nouvelle Decouverte (Ripailles)	3,058	3,067
St. Julien d'Hotman West (East in Flacq district)	162	162
St. Pierre	16,452	16,500
Verdun	2,213	2,220
<u>DISTRICT OF BLACK RIVER (259.0 Km²)</u>		
Albion	3,687	3,749
Bambous	14,778	15,028
Cascavelle West (East in P. Wilhems district)	2,951	3,000
Case Noyale	1,726	1,755
Chamarel West (East in Savanne district)	817	831
Flic-en-Flac	2,276	2,315
Grande Riviere Noire	2,673	2,718
Gros Caillou	3,807	3,871
La Gaulette	2,508	2,551
Le Morne	1,495	1,520
Town of Port Louis Ward 1 West (East in Port Louis district)	20,061	20,393
Town of Quatre Bornes Ward 3 West (East in P. Wilhems dist)	4,272	4,389
Petite Riviere	6,039	6,141
Richelieu	5,886	5,985
Tamarin	4,266	4,338
<u>ISLAND OF RODRIGUES (104 Km²)</u>		
	<u>37,925</u>	<u>38,167</u>

1/ according to proclaimed boundaries altered in 1963 (Procl.No 12,13), in 1965 (Procl. No 23), in 1967 (Procl. No 2), in 1990 (Procl. No 8) and in 1991(Procl. No 15).

Note:

- (i) Estimates are based on the 2000 Census population.
- (ii) Estimates of population at the district level and for Municipal Council Areas (MCA) have been updated by allowing for births, deaths and migration. However, in the case of Village Council Areas (VCA), the estimates have been obtained by assuming a rate of increase of population of the same order as for the geographical district of which they form part.
- (iii) The population estimates for Municipal Council Areas (MCA) and Village Council Areas (VCA) are given according to new boundaries which came into effect on 1st July 1991 for the MCAs and 16th June 1992 for the VCAs.

Table 1.13(a) - Age distribution of the population ^{1/} as enumerated at the 1990 and 2000 censuses, Republic of Mauritius ^{2/}

Age group (Years)	1990				2000			
	Male	Female	Both sexes		Male	Female	Both sexes	
			Number	%			Number	%
0	10,490	10,262	20,752	2.0	9,574	9,341	18,915	1.6
1 - 4	38,330	37,637	75,967	7.2	38,066	37,322	75,388	6.4
5 - 9	52,501	50,981	103,482	9.8	53,037	52,152	105,189	8.9
10 - 14	57,171	56,102	113,273	10.7	49,428	48,312	97,740	8.3
15 - 19	49,238	47,964	97,202	9.2	51,671	50,417	102,088	8.7
20 - 24	52,426	50,238	102,664	9.7	55,108	55,784	110,892	9.4
25 - 29	53,689	51,893	105,582	10.0	46,749	47,048	93,797	8.0
30 - 34	47,714	45,875	93,589	8.9	49,964	49,551	99,515	8.4
35 - 39	41,284	39,925	81,209	7.7	51,621	50,325	101,946	8.6
40 - 44	30,126	30,309	60,435	5.7	45,798	44,608	90,406	7.7
45 - 49	21,908	22,802	44,710	4.2	39,133	38,798	77,931	6.6
50 - 54	18,462	19,576	38,038	3.6	27,790	29,149	56,939	4.8
55 - 59	15,688	16,475	32,163	3.0	19,228	21,263	40,491	3.4
60 - 64	14,758	16,088	30,846	2.9	15,301	17,796	33,097	2.8
65 - 69	11,301	12,952	24,253	2.3	11,758	14,010	25,768	2.2
70 - 74	6,480	8,269	14,749	1.4	9,491	12,203	21,694	1.9
75 - 79	3,904	6,071	9,975	0.9	6,047	8,863	14,910	1.3
80 - 84	1,566	3,210	4,776	0.5	2,584	4,548	7,132	0.6
85 +	694	2,229	2,923	0.3	1,363	3,528	4,891	0.4
Age unknown	30	42	72	0.0	45	74	119	0.0
All ages	527,760	528,900	1,056,660	100.0	583,756	595,092	1,178,848	100.0

1/ 'de jure' population; not adjusted for underenumeration of young children

2/ excluding Agalega and St Brandon

Figure 3 - Population pyramid, Republic of Mauritius, 1990 & 2000 censuses

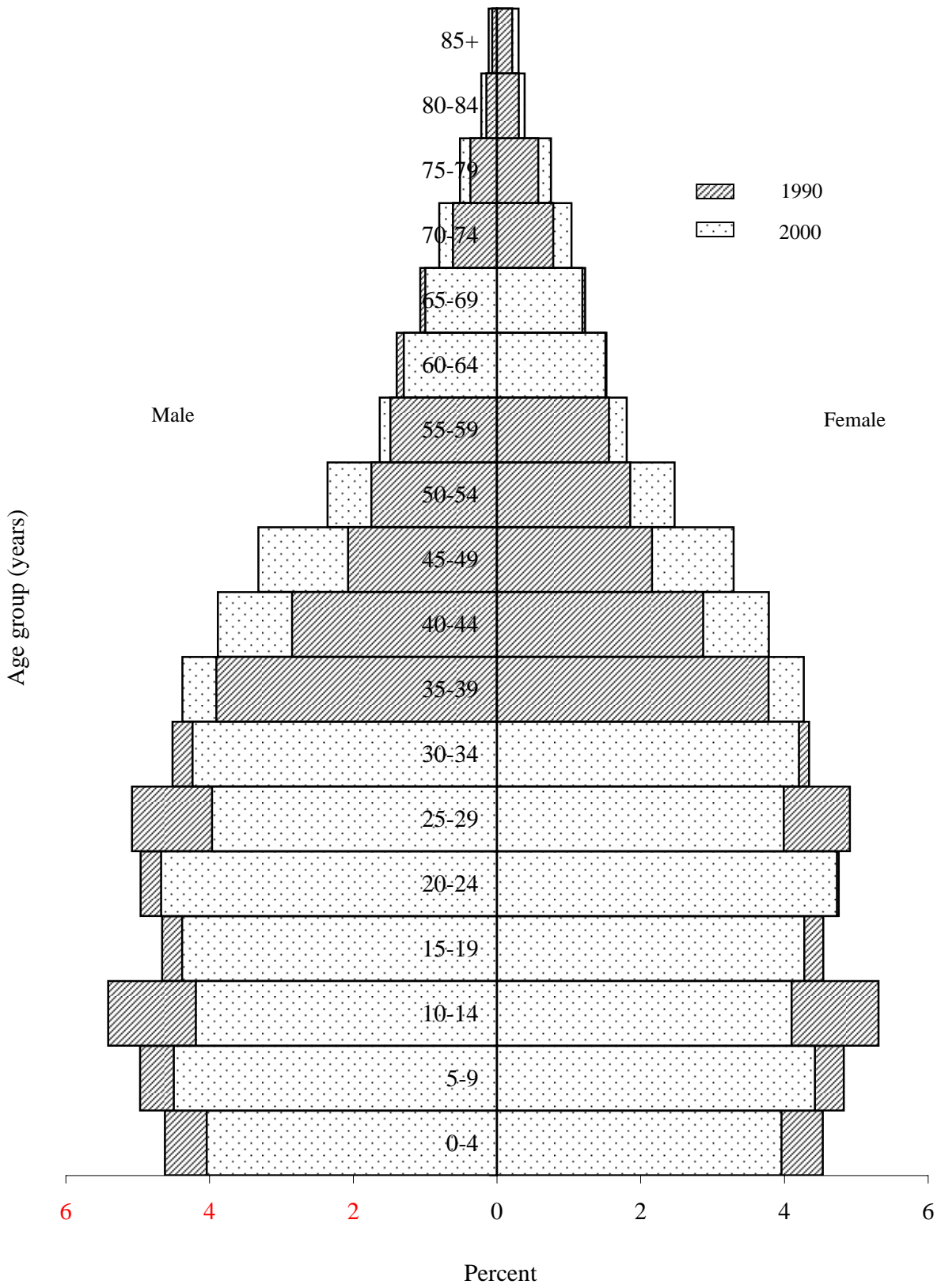

Table 1.13(b) - Age distribution of the population ^{1/} as enumerated at the 1990 and 2000 censuses, Island of Mauritius

Age group (Years)	1990				2000			
	Male	Female	Both sexes		Male	Female	Both sexes	
			Number	%			Number	%
0	10,088	9,908	19,996	2.0	9,163	8,965	18,128	1.6
1 - 4	36,743	36,039	72,782	7.1	36,697	35,910	72,607	6.3
5 - 9	50,011	48,443	98,454	9.6	51,229	50,271	101,500	8.9
10 - 14	54,708	53,684	108,392	10.6	47,438	46,410	93,848	8.2
15 - 19	47,231	45,982	93,213	9.1	49,447	48,126	97,573	8.5
20 - 24	50,784	48,694	99,478	9.7	53,325	53,993	107,318	9.4
25 - 29	52,451	50,576	103,027	10.1	45,390	45,656	91,046	8.0
30 - 34	46,603	44,800	91,403	8.9	48,739	48,307	97,046	8.5
35 - 39	40,437	39,142	79,579	7.8	50,503	49,151	99,654	8.7
40 - 44	29,457	29,689	59,146	5.8	44,739	43,568	88,307	7.7
45 - 49	21,219	22,102	43,321	4.2	38,340	38,069	76,409	6.7
50 - 54	17,892	18,974	36,866	3.6	27,168	28,556	55,724	4.9
55 - 59	15,219	16,016	31,235	3.1	18,623	20,647	39,270	3.4
60 - 64	14,426	15,747	30,173	3.0	14,808	17,248	32,056	2.8
65 - 69	11,062	12,698	23,760	2.3	11,404	13,602	25,006	2.2
70 - 74	6,307	8,040	14,347	1.4	9,267	11,954	21,221	1.9
75 - 79	3,815	5,924	9,739	1.0	5,905	8,681	14,586	1.3
80 - 84	1,514	3,110	4,624	0.4	2,506	4,416	6,922	0.6
85 +	680	2,172	2,852	0.3	1,324	3,410	4,734	0.4
Age unknown	29	40	69	0.0	41	73	114	0.0
All ages	510,676	511,780	1,022,456	100.0	566,056	577,013	1,143,069	100.0

1/ 'de jure' population; not adjusted for underenumeration of young children

Table 1.13(c) - Age distribution of the population ^{1/} as enumerated at the 1990 and 2000 censuses, Island of Rodrigues

Age group(Years)	1990				2000			
	Male	Female	Both sexes		Male	Female	Both sexes	
			Number	%			Number	%
0	402	354	756	2.2	411	376	787	2.2
1 - 4	1,587	1,598	3,185	9.3	1,369	1,412	2,781	7.8
5 - 9	2,490	2,538	5,028	14.7	1,808	1,881	3,689	10.3
10 - 14	2,463	2,418	4,881	14.3	1,990	1,902	3,892	10.9
15 - 19	2,007	1,982	3,989	11.7	2,224	2,291	4,515	12.6
20 - 24	1,642	1,544	3,186	9.3	1,783	1,791	3,574	10.0
25 - 29	1,238	1,317	2,555	7.5	1,359	1,392	2,751	7.7
30 - 34	1,111	1,075	2,186	6.4	1,225	1,244	2,469	6.9
35 - 39	847	783	1,630	4.8	1,118	1,174	2,292	6.4
40 - 44	669	620	1,289	3.8	1,059	1,040	2,099	5.9
45 - 49	689	700	1,389	4.1	793	729	1,522	4.3
50 - 54	570	602	1,172	3.4	622	593	1,215	3.4
55 - 59	469	459	928	2.7	605	616	1,221	3.4
60 - 64	332	341	673	2.0	493	548	1,041	2.9
65 - 69	239	254	493	1.4	354	408	762	2.1
70 - 74	173	229	402	1.2	224	249	473	1.3
75 - 79	89	147	236	0.7	142	182	324	0.9
80 - 84	52	100	152	0.4	78	132	210	0.6
85 +	14	57	71	0.2	39	118	157	0.4
Age unknown	1	2	3	0.0	4	1	5	0.0
All ages	17,084	17,120	34,204	100.0	17,700	18,079	35,779	100.0

1/ 'de jure' population

Table 1.14(a) - Estimated resident population ^{1/} by age-group and sex - Republic of Mauritius ^{2/}, 1st July 2011 & 1st July 2012

Age group	1st July 2011				1st July 2012			
	Male	Female	Both sexes		Male	Female	Both sexes	
			Number	%			Number	%
0	7,309	7,129	14,438	1.1	7,337	7,177	14,514	1.1
1 - 4	32,435	31,681	64,116	5.0	31,034	30,563	61,597	4.8
5 - 9	47,955	46,363	94,318	7.3	46,844	45,104	91,948	7.1
10 - 14	49,983	48,265	98,248	7.6	49,829	47,871	97,700	7.6
15 - 19	53,817	52,862	106,679	8.3	52,254	51,810	104,064	8.1
20 - 24	50,978	49,791	100,769	7.8	53,161	51,477	104,638	8.1
25 - 29	48,626	47,764	96,390	7.5	46,945	46,158	93,103	7.2
30 - 34	55,675	56,344	112,019	8.7	55,816	56,453	112,269	8.7
35 - 39	46,141	47,456	93,597	7.3	47,732	48,867	96,599	7.5
40 - 44	46,541	47,154	93,695	7.3	45,551	46,657	92,208	7.1
45 - 49	50,149	50,725	100,874	7.9	49,714	50,144	99,858	7.7
50 - 54	42,949	43,774	86,723	6.7	43,621	45,006	88,627	6.9
55 - 59	35,421	37,224	72,645	5.7	37,034	38,561	75,595	5.9
60 - 64	26,574	29,658	56,232	4.4	28,214	31,430	59,644	4.6
65 - 69	15,333	19,206	34,539	2.7	16,502	20,380	36,882	2.9
70 - 74	10,615	14,227	24,842	1.9	10,608	14,279	24,887	1.9
75 - 79	7,004	10,497	17,501	1.4	7,455	11,186	18,641	1.4
80 - 84	3,861	6,890	10,751	0.8	3,751	6,689	10,440	0.8
85 +	2,358	5,317	7,675	0.6	2,418	5,535	7,953	0.6
All ages	633,724	652,327	1,286,051	100.0	635,820	655,347	1,291,167	100.0

1/ based on the 2000 population census data adjusted for underenumeration of young children (4,456 males and 3,569 females at ages 0 - 9 years)

2/ excluding Agalega and St Brandon

Table 1.14(b) - Estimated resident population ^{1/} by age group and sex - Island of Mauritius, 1st July 2011 & 1st July 2012

Age group	1st July 2011				1st July 2012			
	Male	Female	Both sexes		Male	Female	Both sexes	
			Number	%			Number	%
0	6,969	6,823	13,792	1.1	6,971	6,805	13,776	1.1
1 - 4	30,836	30,146	60,982	4.9	29,520	29,157	58,677	4.7
5 - 9	45,790	44,327	90,117	7.2	44,680	43,002	87,682	7.0
10 - 14	48,150	46,480	94,630	7.6	47,905	46,059	93,964	7.5
15 - 19	52,075	51,026	103,101	8.3	50,527	50,017	100,544	8.0
20 - 24	49,108	47,996	97,104	7.8	51,337	49,680	101,017	8.1
25 - 29	46,899	45,948	92,847	7.4	45,268	44,456	89,724	7.2
30 - 34	54,379	54,956	109,335	8.8	54,396	54,917	109,313	8.7
35 - 39	45,357	46,508	91,865	7.3	46,896	47,874	94,770	7.6
40 - 44	45,690	46,265	91,955	7.4	44,759	45,789	90,548	7.2
45 - 49	49,188	49,739	98,927	7.9	48,779	49,179	97,958	7.8
50 - 54	41,932	42,787	84,719	6.8	42,643	44,039	86,682	6.9
55 - 59	34,657	36,518	71,175	5.7	36,173	37,803	73,976	5.9
60 - 64	26,031	29,089	55,120	4.4	27,648	30,823	58,471	4.7
65 - 69	14,864	18,674	33,538	2.7	16,025	19,843	35,868	2.9
70 - 74	10,208	13,755	23,963	1.9	10,217	13,800	24,017	1.9
75 - 79	6,785	10,200	16,985	1.4	7,212	10,884	18,096	1.4
80 - 84	3,757	6,744	10,501	0.8	3,627	6,522	10,149	0.8
85 +	2,295	5,175	7,470	0.6	2,373	5,395	7,768	0.6
All ages	614,970	633,156	1,248,126	100.0	616,956	636,044	1,253,000	100.0

^{1/} based on the 2000 population census data adjusted for underenumeration of young children (4,456 males and 3,569 females at ages 0 - 9 years)

Table 1.15(a) - Distribution of the resident population ^{1/} by selected age group and sex - Republic of Mauritius ^{2/}, 1st July 2011 & 1st July 2012

Age group	1st July 2011				1st July 2012			
	Male	Female	Both sexes		Male	Female	Both sexes	
			Number	%			Number	%
Under 5	39,744	38,810	78,554	6.1	38,371	37,740	76,111	5.9
5 - 11	68,212	65,746	133,958	10.4	66,826	64,351	131,177	10.2
12 - 19	83,543	81,744	165,287	12.9	82,101	80,434	162,535	12.6
16 - 18	32,323	32,066	64,389	5.0	31,258	30,896	62,154	4.8
Under 15	137,682	133,438	271,120	21.1	135,044	130,715	265,759	20.6
Under 18	168,967	164,352	333,319	25.9	165,580	160,971	326,551	25.3
Under 21	202,575	196,987	399,562	31.1	198,743	193,412	392,155	30.4
15 - 49	351,927	352,096	704,023	54.7	351,173	351,566	702,739	54.4
15 - 59	430,297	433,094	863,391	67.1	431,828	435,133	866,961	67.1
15 - 64	456,871	462,752	919,623	71.5	460,042	466,563	926,605	71.8
12 & over	525,768	547,771	1,073,539	83.5	530,623	553,256	1,083,879	83.9
15 & over	496,042	518,889	1,014,931	78.9	500,776	524,632	1,025,408	79.4
16 & over	486,006	508,987	994,993	77.4	490,843	514,765	1,005,608	77.9
18 & over	464,757	487,975	952,732	74.1	470,240	494,376	964,616	74.7
21 & over	431,149	455,340	886,489	68.9	437,077	461,935	899,012	69.6
60 & over	65,745	85,795	151,540	11.8	68,948	89,499	158,447	12.3
65 & over	39,171	56,137	95,308	7.4	40,734	58,069	98,803	7.7
All ages	633,724	652,327	1,286,051	100.0	635,820	655,347	1,291,167	100.0
Mean age	33.5	35.1	34.3		33.9	35.5	34.7	
Median age	32.3	33.7	33.0		32.7	34.2	33.5	
Dependency ratio	387.1	409.7	398.5		382.1	404.6	393.4	

1/ based on the 2000 population census data adjusted for underenumeration of young children (4,456 males and 3,569 females at ages 0 - 9 years)

2/ excluding Agalega and St Brandon

Table 1.15(b) - Distribution of the resident population ^{1/} by selected age group and sex - Island of Mauritius, 1st July 2011 & 1st July 2012

Age group	1st July 2011				1st July 2012			
	Male	Female	Both sexes		Male	Female	Both sexes	
			Number	%			Number	%
Under 5	37,805	36,969	74,774	6.0	36,491	35,962	72,453	5.8
5 - 11	65,234	62,963	128,197	10.3	63,828	61,512	125,340	10.0
12 - 19	80,781	78,870	159,651	12.8	79,284	77,566	156,850	12.5
16 - 18	31,263	30,969	62,232	5.0	30,198	29,804	60,002	4.8
Under 15	131,745	127,776	259,521	20.8	129,076	125,023	254,099	20.3
Under 18	161,967	157,593	319,560	25.6	158,582	154,200	312,782	25.0
Under 21	194,520	189,111	383,631	30.7	190,709	185,559	376,268	30.0
15 - 49	342,696	342,438	685,134	54.9	341,962	341,912	683,874	54.6
15 - 59	419,285	421,743	841,028	67.4	420,778	423,754	844,532	67.4
15 - 64	445,316	450,832	896,148	71.8	448,426	454,577	903,003	72.1
12 & over	511,931	533,224	1,045,155	83.7	516,637	538,570	1,055,207	84.2
15 & over	483,225	505,380	988,605	79.2	487,880	511,021	998,901	79.7
16 & over	473,528	495,845	969,373	77.7	478,281	501,491	979,772	78.2
18 & over	453,003	475,563	928,566	74.4	458,374	481,844	940,218	75.0
21 & over	420,450	444,045	864,495	69.3	426,247	450,485	876,732	70.0
60 & over	63,940	83,637	147,577	11.8	67,102	87,267	154,369	12.3
65 & over	37,909	54,548	92,457	7.4	39,454	56,444	95,898	7.7
All ages	614,970	633,156	1,248,126	100.0	616,956	636,044	1,253,000	100.0
Mean age	33.7	35.3	34.5		34.0	35.6	34.8	
Median age	32.5	34.0	33.3		33.0	34.4	33.7	
Dependency ratio	381.0	404.4	392.8		375.8	399.2	387.6	

^{1/} based on the 2000 population census data adjusted for underenumeration of young children (4,456 males and 3,569 females at ages 0 - 9 years)

Table 1.16- Female population in the reproductive ages - Republic of Mauritius ^{1/} and Island of Mauritius, 2003 - 2012

(Mid - year estimates)

Age group	2003	2004	2005	2006	2007	2008	2009	2010	2011	2012
Republic of Mauritius										
15 - 19	46,391	46,955	48,222	50,006	51,658	53,150	53,606	53,675	52,862	51,810
20 - 24	55,496	53,308	50,284	48,142	46,405	46,177	46,751	48,025	49,791	51,477
25 - 29	52,327	53,955	55,636	56,771	56,741	55,152	52,966	49,969	47,764	46,158
30 - 34	45,784	46,591	46,907	47,869	49,183	51,967	53,588	55,307	56,344	56,453
35 - 39	51,452	49,954	49,327	47,657	47,054	45,404	46,203	46,573	47,456	48,867
40 - 44	47,563	49,072	49,957	51,420	50,807	50,966	49,435	48,834	47,154	46,657
45 - 49	41,402	42,597	44,031	44,650	45,877	46,950	48,451	49,337	50,725	50,144
(15 - 49) No.	340,415	342,432	344,364	346,515	347,725	349,766	351,000	351,720	352,096	351,566
(15 - 49) %	55.1	54.9	54.8	54.7	55.3	54.5	54.3	54.2	54.0	53.6
All ages	617,727	623,278	628,467	633,455	637,477	642,009	645,875	649,232	652,327	655,347
Island of Mauritius										
15 - 19	44,393	44,992	46,340	48,070	49,755	51,249	51,772	51,817	51,026	50,017
20 - 24	53,347	51,091	48,095	46,070	44,470	44,317	44,923	46,271	47,996	49,680
25 - 29	50,876	52,487	54,108	55,142	54,978	53,279	51,025	48,044	45,948	44,456
30 - 34	44,674	45,439	45,776	46,761	48,026	50,782	52,382	54,034	54,956	54,917
35 - 39	50,345	48,917	48,283	46,656	46,076	44,480	45,232	45,621	46,508	47,874
40 - 44	46,497	47,999	48,913	50,378	49,785	49,971	48,510	47,903	46,265	45,789
45 - 49	40,515	41,682	43,058	43,643	44,894	45,948	47,433	48,348	49,739	49,179
(15 - 49) No.	330,647	332,607	334,573	336,720	337,984	340,026	341,277	342,038	342,438	341,912
(15 - 49) %	55.2	55.0	54.9	54.8	55.4	54.6	54.4	54.3	54.1	53.8
All ages	599,339	604,745	609,848	614,724	618,608	623,003	626,797	630,103	633,156	636,044

1/ excluding Agalega and St Brandon

Table 1.17(a) - Growth of the resident population and vital statistics - Republic of Mauritius ^{1/}, 2003 - 2012

Year	Population at beginning of year	Natural movement			Net international migration	Total increase	% change during the year due to:			Population at end of year
		Live births	Deaths	Natural increase			Natural increase	International Migration	Total	
2003	1,216,492	19,343	8,520	10,823	+524	11,347	0.89	+0.04	0.93	1,227,839
2004	1,227,839	19,230	8,475	10,755	-822	9,933	0.88	-0.07	0.81	1,237,772
2005	1,237,772	18,820	8,646	10,174	+350	10,524	0.82	+0.03	0.85	1,248,296
2006	1,248,296	17,604	9,162	8,442	-300	8,142	0.68	-0.02	0.66	1,256,438
2007	1,256,438	17,034	8,498	8,536	-400	8,136	0.68	-0.03	0.65	1,264,574
2008	1,264,574	16,372	9,004	7,368	-200	7,168	0.58	-0.02	0.56	1,271,742
2009	1,271,742	15,344	9,224	6,120	-300	5,820	0.48	-0.02	0.46	1,277,562
2010	1,277,562	15,005	9,131	5,874	-310	5,564	0.46	-0.02	0.44	1,283,126
2011	1,283,126	14,701	9,170	5,531	-262	5,269	0.43	-0.02	0.41	1,288,395
2012	1,288,395	14,494	9,343	5,151	-293	4,858	0.40	-0.02	0.38	1,293,253

1/ excluding Agalega and St Brandon

Table 1.17(b) - Growth of the resident population and vital statistics - Island of Mauritius, 2003 - 2012

Year	Population at beginning of year	Natural movement			Net migration	Total increase	% change during the year due to:			Population at end of year
		Live births	Deaths	Natural increase			Natural increase	Migration	Total	
2003	1,180,189	18,518	8,310	10,208	+939	11,147	0.86	+0.08	0.94	1,191,336
2004	1,191,336	18,285	8,259	10,026	-362	9,664	0.84	-0.03	0.81	1,201,000
2005	1,201,000	17,924	8,422	9,502	+800	10,302	0.79	+0.07	0.86	1,211,302
2006	1,211,302	16,723	8,917	7,806	+100	7,906	0.64	+0.01	0.65	1,219,208
2007	1,219,208	16,190	8,323	7,867	0	7,867	0.65	0.00	0.65	1,227,075
2008	1,227,075	15,590	8,798	6,792	+175	6,967	0.55	+0.01	0.56	1,234,042
2009	1,234,042	14,623	8,987	5,636	+110	5,746	0.46	+0.01	0.47	1,239,788
2010	1,239,788	14,291	8,891	5,400	+100	5,500	0.44	+0.01	0.45	1,245,288
2011	1,245,288	14,002	8,951	5,051	+10	5,061	0.41	0.00	0.41	1,250,349
2012	1,250,349	13,766	9,103	4,663	-1	4,662	0.37	0.00	0.37	1,255,011

Table 1.17(c) - Growth of the resident population and vital statistics - Island of Rodrigues, 2003 - 2012

Year	Population at beginning of year	Natural movement			Net migration	Total increase	% change during the year due to:			Population at end of year
		Live births	Deaths	Natural increase			Natural increase	Migration	Total	
2003	36,303	825	210	615	-415	200	1.69	-1.14	0.55	36,503
2004	36,503	945	216	729	-460	269	2.00	-1.26	0.74	36,772
2005	36,772	896	224	672	-450	222	1.83	-1.22	0.61	36,994
2006	36,994	881	245	636	-400	236	1.72	-1.08	0.64	37,230
2007	37,230	844	175	669	-400	269	1.80	-1.07	0.73	37,499
2008	37,499	782	206	576	-375	201	1.54	-1.00	0.54	37,700
2009	37,700	721	237	484	-410	74	1.28	-1.09	0.19	37,774
2010	37,774	714	240	474	-410	64	1.25	-1.08	0.17	37,838
2011	37,838	699	219	480	-272	208	1.27	-0.72	0.55	38,046
2012	38,046	728	240	488	-292	196	1.28	-0.77	0.51	38,242

Table 1.18 - Mid-year population estimates by sex, 1993 - 2012

Year	Republic of Mauritius ^{1/}				Island of Mauritius				Island of Rodrigues			
	Both sexes	Male	Female	Sex ratio	Both sexes	Male	Female	Sex ratio	Both sexes	Male	Female	Sex ratio
1993	1,097,374	548,541	548,833	99.9	1,062,855	531,345	531,510	100.0	34,519	17,196	17,323	99.3
1994	1,112,846	555,299	557,547	99.6	1,078,148	538,027	540,121	99.6	34,698	17,272	17,426	99.1
1995	1,122,457	559,556	562,901	99.4	1,087,636	542,225	545,411	99.4	34,821	17,331	17,490	99.1
1996	1,133,996	564,733	569,263	99.2	1,099,057	547,377	551,680	99.2	34,939	17,356	17,583	98.7
1997	1,148,284	571,169	577,115	99.0	1,113,144	553,722	559,422	99.0	35,140	17,447	17,693	98.6
1998	1,160,421	576,620	583,801	98.8	1,125,118	559,110	566,008	98.8	35,303	17,510	17,793	98.4
1999	1,175,267	583,169	592,098	98.5	1,139,718	565,576	574,142	98.5	35,549	17,593	17,956	98.0
2000 ^{2/}	1,186,873	588,212	598,661	98.3	1,151,094	570,512	580,582	98.3	35,779	17,700	18,079	97.9
2001	1,199,881	594,490	605,391	98.2	1,163,875	576,672	587,203	98.2	36,006	17,818	18,188	98.0
2002	1,210,196	599,257	610,939	98.1	1,174,021	581,332	592,689	98.1	36,175	17,925	18,250	98.2
2003	1,222,811	605,084	617,727	98.0	1,186,363	587,024	599,339	97.9	36,448	18,060	18,388	98.2
2004	1,233,386	610,108	623,278	97.9	1,196,696	591,951	604,745	97.9	36,690	18,157	18,533	98.0
2005	1,243,253	614,786	628,467	97.8	1,206,346	596,498	609,848	97.8	36,907	18,288	18,619	98.2
2006	1,252,698	619,243	633,455	97.8	1,215,619	600,895	614,724	97.8	37,079	18,348	18,731	98.0
2007	1,260,403	622,926	637,477	97.7	1,223,089	604,481	618,608	97.7	37,314	18,445	18,869	97.8
2008	1,268,565	626,556	642,009	97.6	1,230,995	607,992	623,003	97.6	37,570	18,564	19,006	97.7
2009	1,275,032	629,157	645,875	97.4	1,237,283	610,486	626,797	97.4	37,749	18,671	19,078	97.9
2010	1,280,924	631,692	649,232	97.3	1,243,084	612,981	630,103	97.3	37,840	18,711	19,129	97.8
2011	1,286,051	633,724	652,327	97.1	1,248,126	614,970	633,156	97.1	37,925	18,754	19,171	97.8
2012	1,291,167	635,820	655,347	97.0	1,253,000	616,956	636,044	97.0	38,167	18,864	19,303	97.7

1/ excluding Agalega and St. Brandon

2/ census data adjusted for underenumeration of young children

Table 1.19 - End of year population estimates by sex, 1993 - 2012

Year	Republic of Mauritius ^{1/}				Island of Mauritius				Island of Rodrigues			
	Both sexes	Male	Female	Sex ratio	Both sexes	Male	Female	Sex ratio	Both sexes	Male	Female	Sex ratio
1993	1,105,234	552,109	553,125	99.8	1,070,679	534,895	535,784	99.8	34,555	17,214	17,341	99.3
1994	1,117,290	557,588	559,702	99.6	1,082,583	540,311	542,272	99.6	34,707	17,277	17,430	99.1
1995	1,128,908	562,623	566,285	99.4	1,094,040	545,282	548,758	99.4	34,868	17,341	17,527	98.9
1996	1,141,960	568,616	573,344	99.2	1,106,888	551,197	555,691	99.2	35,072	17,419	17,653	98.7
1997	1,155,344	574,488	580,856	98.9	1,120,084	556,990	563,094	98.9	35,260	17,498	17,762	98.5
1998	1,166,902	579,525	587,377	98.7	1,131,491	561,976	569,515	98.7	35,411	17,549	17,862	98.2
1999	1,180,361	585,527	594,834	98.4	1,144,721	567,886	576,835	98.4	35,640	17,641	17,999	98.0
2000	1,193,175	591,269	601,906	98.2	1,157,290	573,511	583,779	98.2	35,885	17,758	18,127	98.0
2001	1,205,388	597,068	608,320	98.2	1,169,303	579,215	590,088	98.2	36,085	17,853	18,232	97.9
2002	1,216,492	602,297	614,195	98.1	1,180,189	584,316	595,873	98.1	36,303	17,981	18,322	98.1
2003	1,227,839	607,489	620,350	97.9	1,191,336	589,400	601,936	97.9	36,503	18,089	18,414	98.2
2004	1,237,772	612,280	625,492	97.9	1,201,000	594,063	606,937	97.9	36,772	18,217	18,555	98.2
2005	1,248,296	617,216	631,080	97.8	1,211,302	598,908	612,394	97.8	36,994	18,308	18,686	98.0
2006	1,256,438	621,111	635,327	97.8	1,219,208	602,688	616,520	97.8	37,230	18,423	18,807	98.0
2007	1,264,574	624,837	639,737	97.7	1,227,075	606,307	620,768	97.7	37,499	18,530	18,969	97.7
2008	1,271,742	627,891	643,851	97.5	1,234,042	609,261	624,781	97.5	37,700	18,630	19,070	97.7
2009	1,277,562	630,283	647,279	97.4	1,239,788	611,593	628,195	97.4	37,774	18,690	19,084	97.9
2010	1,283,126	632,594	650,532	97.2	1,245,288	613,886	631,402	97.2	37,838	18,708	19,130	97.8
2011	1,288,395	634,661	653,734	97.1	1,250,349	615,846	634,503	97.1	38,046	18,815	19,231	97.8
2012	1,293,253	636,802	656,451	97.0	1,255,011	617,902	637,109	97.0	38,242	18,900	19,342	97.7

1/ excluding Agalega and St. Brandon

SECTION 2

VITAL STATISTICS

Table 2.1 - Vital statistics by district and sex - Republic of Mauritius ^{1/}, 2012

Geographical District	Live births			Deaths			Infant deaths			Still births		
	Both sexes	Male	Female	Both sexes	Male	Female	Both sexes	Male	Female	Both sexes	Male	Female
Port Louis	1,600	831	769	1,143	634	509	21	16	5	22	13	9
Pamplemousses	1,773	858	915	1,002	547	455	36	18	18	12	5	7
Riviere du Rempart	1,143	589	554	703	393	310	14	7	7	12	6	6
Flacq	1,567	740	827	869	463	406	20	13	7	13	10	3
Grand Port	1,198	654	544	825	421	404	23	15	8	12	6	6
Savanne	735	371	364	542	301	241	6	3	3	10	6	4
Plaines Wilhems	3,723	1,957	1,766	2,955	1,657	1,298	40	22	18	31	15	16
Moka	897	466	431	565	307	258	9	5	4	9	3	6
Black River	1,130	587	543	499	272	227	15	10	5	11	6	5
Island of Mauritius	13,766	7,053	6,713	9,103	4,995	4,108	184	109	75	132	70	62
Island of Rodrigues	728	362	366	240	128	112	15	9	6	8	6	2
Republic of Mauritius	14,494	7,415	7,079	9,343	5,123	4,220	199	118	81	140	76	64

1/ excluding Agalega and St. Brandon

Table 2.2(a) - Population and vital statistics - Republic of Mauritius ^{1/}, 1977 - 2012

Year	Population at mid-year	Live Births	Deaths	Infant deaths	Still Births	Civil marriages	Divorces*
1977	918,005	23,859	7,154	1,087	742	8,632	197
1978	933,499	25,278	6,596	876	680	10,741	255
1979	949,888	26,163	6,871	891	668	9,327	265
1980	966,039	26,294	6,919	864	662	8,894	351
1981	980,462	24,967	6,653	884	590	8,406	305
1982	992,521	22,459	6,584	682	458	10,768	312
1983	1,001,691	21,073	6,532	570	403	10,255	361
1984	1,012,221	20,332	6,646	505	404	10,865	471
1985	1,020,528	19,376	6,906	487	383	11,245	460
1986	1,028,360	19,170	6,805	524	365	10,556	616
1987	1,036,082	20,033	6,753	504	363	11,392	842
1988	1,043,239	20,941	6,879	471	374	11,453	740
1989	1,051,260	21,822	7,149	498	415	11,197	711
1990	1,058,775	22,602	7,031	462	365	11,425	549
1991	1,070,266	22,197	7,027	413	400	11,295	707
1992	1,084,441	22,902	7,023	426	291	11,408	781
1993	1,097,374	22,329	7,433	438	337	11,576	762
1994	1,112,846	21,795	7,402	394	274	11,414	733
1995	1,122,457	20,549	7,465	404	299	10,624	801
1996	1,133,996	20,763	7,670	459	266	10,700	792
1997	1,148,284	20,012	7,986	406	257	10,887	891
1998	1,160,421	19,434	7,839	376	227	10,898	1,012
1999	1,175,267	20,311	7,944	396	226	11,295	1,150
2000	1,186,873	20,205	7,982	322	266	10,963	1,191
2001	1,199,881	19,696	7,983	282	244	10,635	1,512
2002	1,210,196	19,983	8,310	297	203	10,484	1,291
2003	1,222,811	19,343	8,520	250	220	10,812	1,190
2004	1,233,386	19,230	8,475	277	191	11,385	1,162
2005	1,243,253	18,820	8,646	248	185	11,294	1,133
2006	1,252,698	17,604	9,162	249	147	11,471	1,379
2007	1,260,403	17,034	8,498	261	172	11,547	1,302
2008	1,268,565	16,372	9,004	236	165	11,197	1,569
2009	1,275,032	15,344	9,224	205	138	10,619	2,154
2010	1,280,924	15,005	9,131	187	103	10,555	1,837
2011	1,286,051	14,701	9,170	189	139	10,499	1,788
2012	1,291,167	14,494	9,343	199	140	10,382	2,003

1/ excluding Agalega & Saint Brandon

* Source : Judicial Department

Note: The increase in the number of civil marriages as from 1982 is due largely to improved registration of religious marriages with the coming into force of a new Civil Status Act as from January 1982.

Table 2.2(b) - Population and vital statistics - Island of Mauritius, 1971 - 2012

Year	Population at mid-year	Live births	Deaths	Infant deaths	Still births	Civil marriages
1971	816,561	20,834	6,248	1,077	842	4,346
1972	826,199	20,496	6,506	1,308	718	5,082
1973	846,089	18,974	6,525	1,201	678	5,533
1974	857,063	22,938	6,221	1,045	854	6,771
1975	867,824	21,492	6,967	1,046	896	6,888
1976	879,193	22,250	6,815	900	784	8,262
1977	893,069	22,730	6,966	1,023	712	8,421
1978	907,779	24,250	6,400	823	653	10,532
1979	922,807	25,056	6,625	824	650	9,080
1980	937,886	24,983	6,685	808	623	8,629
1981	950,785	23,670	6,404	795	553	8,169
1982	960,994	21,247	6,385	624	438	10,597
1983	968,609	19,948	6,322	511	379	10,067
1984	978,658	19,222	6,417	444	388	10,638
1985	986,520	18,520	6,691	441	368	11,088
1986	994,319	18,225	6,622	480	342	10,337
1987	1,001,607	19,151	6,581	463	344	11,201
1988	1,009,332	20,057	6,699	441	351	11,283
1989	1,017,307	20,955	6,946	452	399	11,040
1990	1,024,571	21,799	6,854	434	348	11,252
1991	1,035,936	21,436	6,815	388	386	11,146
1992	1,049,988	22,170	6,866	408	286	11,246
1993	1,062,855	21,667	7,275	424	333	11,383
1994	1,078,148	21,050	7,234	379	271	11,212
1995	1,087,636	19,824	7,298	388	297	10,430
1996	1,099,057	20,049	7,508	445	264	10,502
1997	1,113,144	19,331	7,798	393	253	10,654
1998	1,125,118	18,744	7,651	364	221	10,650
1999	1,139,718	19,543	7,791	375	219	11,072
2000	1,151,094	19,398	7,806	306	263	10,720
2001	1,163,875	18,884	7,761	263	234	10,414
2002	1,174,021	19,169	8,081	278	197	10,253
2003	1,186,363	18,518	8,310	230	205	10,556
2004	1,196,696	18,285	8,259	256	167	11,138
2005	1,206,346	17,924	8,422	237	173	11,076
2006	1,215,619	16,723	8,917	225	135	11,262
2007	1,223,089	16,190	8,323	248	157	11,361
2008	1,230,995	15,590	8,798	223	159	11,012
2009	1,237,283	14,623	8,987	195	133	10,446
2010	1,243,084	14,291	8,891	177	95	10,370
2011	1,248,126	14,002	8,951	177	136	10,334
2012	1,253,000	13,766	9,103	184	132	10,197

Note: The increase in the number of civil marriages as from 1982 is due largely to improved registration of religious marriages with the coming into force of a new Civil Status Act as from January 1982.

Table 2.2(c) - Population and vital statistics - Island of Rodrigues, 1977 - 2012

Year	Population at mid-year	Live births	Deaths	Infant deaths	Still births	Civil marriages
1977	24,936	1,129	188	64	30	211
1978	25,720	1,028	196	53	27	209
1979	27,081	1,107	246	67	18	247
1980	28,153	1,311	234	56	39	265
1981	29,677	1,297	249	89	37	237
1982	31,527	1,212	199	58	20	171
1983	33,082	1,125	210	59	24	188
1984	33,563	1,110	229	61	16	227
1985	34,008	856	215	46	15	157
1986	34,041	945	183	44	23	219
1987	34,475	882	172	41	19	191
1988	33,907	884	180	30	23	170
1989	33,953	867	203	46	16	157
1990	34,204	803	177	28	17	173
1991	34,330	761	212	25	14	149
1992	34,453	732	157	18	5	162
1993	34,519	662	158	14	4	193
1994	34,698	745	168	15	3	202
1995	34,821	725	167	16	2	194
1996	34,939	714	162	14	2	198
1997	35,140	681	188	13	4	233
1998	35,303	690	188	12	6	248
1999	35,549	768	153	21	7	223
2000	35,779	807	176	16	3	243
2001	36,006	812	222	19	10	221
2002	36,175	814	229	19	6	231
2003	36,448	825	210	20	15	256
2004	36,690	945	216	21	24	247
2005	36,907	896	224	11	12	218
2006	37,079	881	245	24	12	209
2007	37,314	844	175	13	15	186
2008	37,570	782	206	13	6	185
2009	37,749	721	237	10	5	173
2010	37,840	714	240	10	8	185
2011	37,925	699	219	12	3	165
2012	38,167	728	240	15	8	185

Table 2.3(a) - Population and vital statistics rates - Republic of Mauritius ^{1/}, 1977 - 2012

Year	Population at mid-year	Crude birth rate	Crude death rate	Infant mortality rate	Still birth rate	Marriage rate	Divorce rate
1977	918,005	26.0	7.8	45.6	30.2	18.8	0.4
1978	933,499	27.1	7.1	34.7	26.2	23.0	0.5
1979	949,888	27.5	7.2	34.1	24.9	19.6	0.6
1980	966,039	27.2	7.2	32.9	24.6	18.4	0.7
1981	980,462	25.5	6.8	35.4	23.1	17.1	0.6
1982	992,521	22.6	6.6	30.4	20.0	21.7	0.6
1983	1,001,691	21.0	6.5	27.0	18.8	20.5	0.7
1984	1,012,221	20.1	6.6	24.8	19.5	21.5	0.9
1985	1,020,528	19.0	6.8	25.1	19.4	22.0	0.9
1986	1,028,360	18.6	6.6	27.3	18.7	20.5	1.2
1987	1,036,082	19.3	6.5	25.2	17.8	22.0	1.6
1988	1,043,239	20.1	6.6	22.5	17.5	22.0	1.4
1989	1,051,260	20.8	6.8	22.8	18.7	21.3	1.4
1990	1,058,775	21.3	6.6	20.4	15.9	21.6	1.0
1991	1,070,266	20.7	6.6	18.6	17.7	21.1	1.3
1992	1,084,441	21.1	6.5	18.6	12.5	21.0	1.4
1993	1,097,374	20.3	6.8	19.6	14.9	21.1	1.4
1994	1,112,846	19.6	6.7	18.1	12.4	20.5	1.3
1995	1,122,457	18.3	6.7	19.7	14.3	18.9	1.4
1996	1,133,996	18.3	6.8	22.1	12.6	18.9	1.4
1997	1,148,284	17.4	7.0	20.3	12.7	19.0	1.6
1998	1,160,421	16.7	6.8	19.3	11.5	18.8	1.7
1999	1,175,267	17.3	6.8	19.5	11.0	19.2	2.0
2000	1,186,873	17.0	6.7	15.9	13.0	18.5	2.0
2001	1,199,881	16.4	6.7	14.3	12.2	17.7	2.5
2002	1,210,196	16.5	6.9	14.9	10.1	17.3	2.1
2003	1,222,811	15.8	7.0	12.9	11.2	17.7	1.9
2004	1,233,386	15.6	6.9	14.4	9.8	18.5	1.9
2005	1,243,253	15.1	7.0	13.2	9.7	18.2	1.8
2006	1,252,698	14.1	7.3	14.1	8.3	18.3	2.2
2007	1,260,403	13.5	6.7	15.3	10.0	18.3	2.1
2008	1,268,565	12.9	7.1	14.4	10.0	17.7	2.5
2009	1,275,032	12.0	7.2	13.4	8.9	16.7	3.4
2010	1,280,924	11.7	7.1	12.5	6.8	16.5	2.9
2011	1,286,051	11.4	7.1	12.9	9.4	16.3	2.8
2012	1,291,167	11.2	7.2	13.7	9.6	16.1	3.1

1/ excluding Agalega and Saint Brandon

Figure 4 - Selected vital rates - Republic of Mauritius, 1993 - 2012

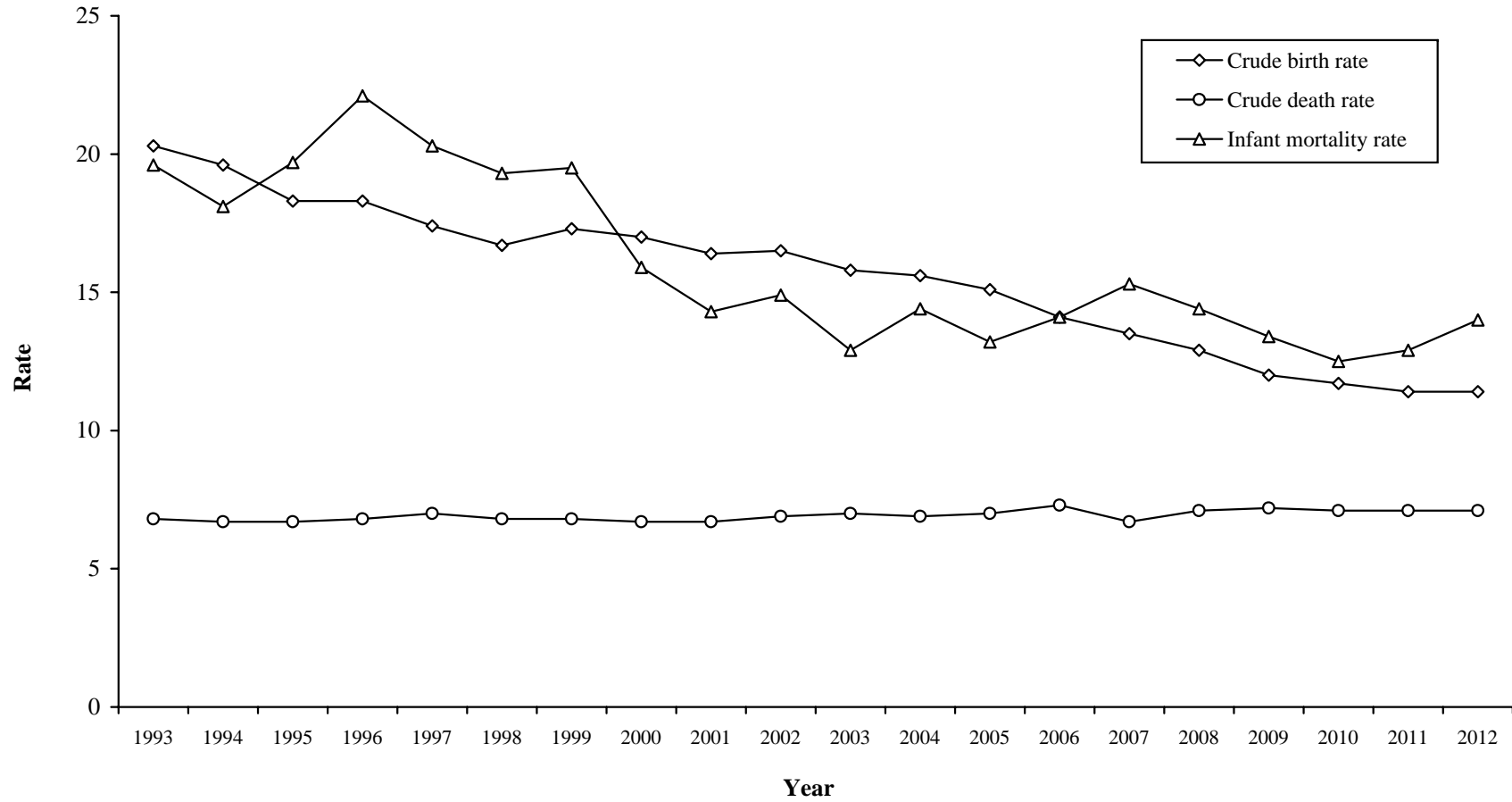

Table 2.3(b) - Population and vital statistics rates - Island of Mauritius, 1971 - 2012

Year	Population at mid-year	Crude birth rate	Crude death rate	Infant mortality rate	Still birth rate	Marriage rate
1971	816,561	25.5	7.7	51.7	38.8	10.6
1972	826,199	24.8	7.9	63.8	33.8	12.3
1973	846,089	22.4	7.7	63.3	34.5	13.1
1974	857,063	26.8	7.3	45.6	35.9	15.8
1975	867,824	24.8	8.0	48.7	40.0	15.9
1976	879,193	25.3	7.8	40.4	34.0	18.8
1977	893,069	25.5	7.8	45.0	30.4	18.9
1978	907,779	26.7	7.1	33.9	26.2	23.2
1979	922,807	27.2	7.2	32.9	25.3	19.7
1980	937,886	26.6	7.1	32.3	24.3	18.4
1981	950,785	24.9	6.7	33.6	22.8	17.2
1982	960,994	22.1	6.6	29.4	20.2	22.1
1983	968,609	20.6	6.5	25.6	18.6	20.8
1984	978,658	19.6	6.6	23.1	19.8	21.7
1985	986,520	18.8	6.8	23.8	19.5	22.5
1986	994,319	18.3	6.7	26.3	18.4	20.8
1987	1,001,607	19.1	6.6	24.2	17.6	22.4
1988	1,009,332	19.9	6.6	22.0	17.2	22.4
1989	1,017,307	20.6	6.8	21.6	18.7	21.7
1990	1,024,571	21.3	6.7	19.9	15.7	22.0
1991	1,035,936	20.7	6.6	18.1	17.7	21.5
1992	1,049,988	21.1	6.5	18.4	12.7	21.4
1993	1,062,855	20.4	6.8	19.6	15.1	21.4
1994	1,078,148	19.5	6.7	18.0	12.7	20.8
1995	1,087,636	18.2	6.7	19.6	14.8	19.2
1996	1,099,057	18.2	6.8	22.2	13.0	19.1
1997	1,113,144	17.4	7.0	20.3	12.9	19.1
1998	1,125,118	16.7	6.8	19.4	11.7	18.9
1999	1,139,718	17.1	6.8	19.2	11.1	19.4
2000	1,151,094	16.9	6.8	15.8	13.4	18.6
2001	1,163,875	16.2	6.7	13.9	12.2	17.9
2002	1,174,021	16.3	6.9	14.5	10.2	17.5
2003	1,186,363	15.6	7.0	12.4	10.9	17.8
2004	1,196,696	15.3	6.9	14.0	9.1	18.6
2005	1,206,346	14.9	7.0	13.2	9.6	18.4
2006	1,215,619	13.8	7.3	13.5	8.0	18.5
2007	1,223,089	13.2	6.8	15.3	9.6	18.6
2008	1,230,995	12.7	7.1	14.3	10.1	17.9
2009	1,237,283	11.8	7.3	13.3	9.0	16.9
2010	1,243,084	11.5	7.2	12.4	6.6	16.7
2011	1,248,126	11.2	7.2	12.6	9.6	16.6
2012	1,253,000	11.0	7.3	13.4	9.5	16.3

Table 2.3(c) - Population and vital statistics rates ^{1/} - Island of Rodrigues, 1977 - 2012

Year	Population at mid-year	Crude birth rate	Crude death rate	Infant mortality rate	Still birth rate	Marriage rate
1977	24,936	42.5	7.2	48.1	24.8	16.3
1978	25,720	42.3	8.2	56.4	22.5	17.3
1979	27,081	42.4	8.3	51.1	23.8	17.7
1980	28,153	44.0	8.6	57.1	24.7	17.7
1981	29,677	42.9	7.7	53.1	24.5	15.1
1982	31,527	38.4	7.0	56.7	21.8	12.6
1983	33,082	34.7	6.4	51.6	17.1	11.8
1984	33,563	30.7	6.5	53.7	17.5	11.3
1985	34,008	28.5	6.1	51.9	18.2	11.8
1986	34,041	26.3	5.6	48.8	20.8	11.1
1987	34,475	26.2	5.2	42.4	23.4	11.2
1988	33,907	25.9	5.5	44.4	21.6	10.2
1989	33,953	25.1	5.5	40.7	21.5	9.8
1990	34,204	23.7	5.8	40.7	19.0	9.3
1991	34,330	22.3	5.3	30.9	15.4	9.4
1992	34,453	20.8	5.1	26.5	10.6	9.8
1993	34,519	20.7	4.7	22.0	5.6	10.8
1994	34,698	20.5	4.7	21.1	4.2	11.3
1995	34,821	20.9	4.8	20.6	3.2	11.4
1996	34,939	20.2	4.9	20.3	3.8	11.9
1997	35,140	19.8	5.1	18.7	5.7	12.9
1998	35,303	20.2	5.0	21.5	7.9	13.3
1999	35,549	21.2	4.8	21.6	7.0	13.4
2000	35,779	22.2	5.1	23.5	8.3	12.8
2001	36,006	22.5	5.8	22.6	7.7	12.9
2002	36,175	22.6	6.1	23.7	12.5	13.0
2003	36,448	23.6	6.0	23.2	17.1	13.4
2004	36,690	24.2	5.9	19.5	18.8	13.1
2005	36,907	24.6	6.2	20.6	17.3	12.2
2006	37,079	23.6	5.8	18.3	14.7	11.0
2007	37,314	22.4	5.6	19.9	13.0	10.4
2008	37,570	20.8	5.5	15.3	11.0	9.7
2009	37,749	19.6	6.0	14.9	8.5	9.6
2010	37,840	18.8	6.1	15.0	7.4	9.2
2011 ^{1/}	37,925	18.8	6.1	17.3	8.8	9.4
2012 ^{2/}	38,167	19.1	6.3	20.6	10.9	9.7

1/ because of the small number of vital events, the rates have been calculated by taking the average for three years in order to remove wide fluctuations in the yearly data.

2/ for the year 2012 only

Table 2.4(a) - Registered vital statistics by sex - Republic of Mauritius ^{1/}, 1993 - 2012

Year	Live births			Deaths			Infant deaths			Still births		
	Both sexes	Male	Female	Both sexes	Male	Female	Both sexes	Male	Female	Both sexes	Male	Female
1993	22,329	11,152	11,177	7,433	4,252	3,181	438	247	191	337	178	159
1994	21,795	11,088	10,707	7,402	4,225	3,177	394	244	150	274	145	129
1995	20,549	10,319	10,230	7,465	4,310	3,155	404	228	176	299	165	134
1996	20,763	10,448	10,315	7,670	4,424	3,246	459	271	188	266	143	123
1997	20,012	10,175	9,837	7,986	4,646	3,340	406	241	165	257	136	121
1998	19,434	9,948	9,486	7,839	4,496	3,343	376	209	167	227	118	109
1999	20,311	10,407	9,904	7,944	4,506	3,438	396	229	167	226	113	113
2000	20,205	10,357	9,848	7,982	4,489	3,493	322	206	116	266	135	131
2001	19,696	9,997	9,699	7,983	4,448	3,535	282	165	117	244	126	118
2002	19,983	10,163	9,820	8,310	4,671	3,639	297	163	134	203	105	98
2003	19,343	9,881	9,462	8,520	4,754	3,766	250	133	117	220	121	99
2004	19,230	9,789	9,441	8,475	4,716	3,759	277	157	120	191	114	77
2005	18,820	9,554	9,266	8,646	4,863	3,783	248	146	102	185	92	93
2006	17,604	9,081	8,523	9,162	5,036	4,126	249	138	111	147	85	62
2007	17,034	8,676	8,358	8,498	4,749	3,749	261	138	123	172	100	72
2008	16,372	8,248	8,124	9,004	5,094	3,910	236	138	98	165	84	81
2009	15,344	7,758	7,586	9,224	5,226	3,998	205	114	91	138	81	57
2010	15,005	7,567	7,438	9,131	5,076	4,055	187	106	81	103	60	43
2011	14,701	7,438	7,263	9,170	5,236	3,934	189	102	87	139	72	67
2012	14,494	7,415	7,079	9,343	5,123	4,220	199	118	81	140	76	64

1/ excluding Agalega and Saint Brandon

Table 2.4(b) - Registered vital statistics by sex - Island of Mauritius, 1993 - 2012

Year	Live births			Deaths			Infant deaths			Still births		
	Both sexes	Male	Female	Both sexes	Male	Female	Both sexes	Male	Female	Both sexes	Male	Female
1993	21,667	10,813	10,854	7,275	4,172	3,103	424	235	189	333	176	157
1994	21,050	10,712	10,338	7,234	4,126	3,108	379	235	144	271	144	127
1995	19,824	9,962	9,862	7,298	4,219	3,079	388	220	168	297	164	133
1996	20,049	10,112	9,937	7,508	4,335	3,173	445	266	179	264	141	123
1997	19,331	9,832	9,499	7,798	4,539	3,259	393	234	159	253	133	120
1998	18,744	9,601	9,143	7,651	4,384	3,267	364	200	164	221	117	104
1999	19,543	10,023	9,520	7,791	4,416	3,375	375	221	154	219	108	111
2000	19,398	9,946	9,452	7,806	4,396	3,410	306	198	108	263	134	129
2001	18,884	9,581	9,303	7,761	4,326	3,435	263	153	110	234	119	115
2002	19,169	9,732	9,437	8,081	4,555	3,526	278	152	126	197	103	94
2003	18,518	9,448	9,070	8,310	4,638	3,672	230	127	103	205	110	95
2004	18,285	9,318	8,967	8,259	4,607	3,652	256	144	112	167	97	70
2005	17,924	9,094	8,830	8,422	4,733	3,689	237	139	98	173	88	85
2006	16,723	8,628	8,095	8,917	4,902	4,015	225	127	98	135	79	56
2007	16,190	8,264	7,926	8,323	4,648	3,675	248	130	118	157	92	65
2008	15,590	7,852	7,738	8,798	4,989	3,809	223	134	89	159	81	78
2009	14,623	7,357	7,266	8,987	5,094	3,893	195	108	87	133	79	54
2010	14,291	7,208	7,083	8,891	4,944	3,947	177	97	80	95	55	40
2011	14,002	7,075	6,927	8,951	5,119	3,832	177	96	81	136	69	67
2012	13,766	7,053	6,713	9,103	4,995	4,108	184	109	75	132	70	62

Table 2.4(c) - Registered vital statistics by sex - Island of Rodrigues, 1993 - 2012

Year	Live births			Deaths			Infant deaths			Still births		
	Both sexes	Male	Female	Both sexes	Male	Female	Both sexes	Male	Female	Both sexes	Male	Female
1993	662	339	323	158	80	78	14	12	2	4	2	2
1994	745	376	369	168	99	69	15	9	6	3	1	2
1995	725	357	368	167	91	76	16	8	8	2	1	1
1996	714	336	378	162	89	73	14	5	9	2	2	-
1997	681	343	338	188	107	81	13	7	6	4	3	1
1998	690	347	343	188	112	76	12	9	3	6	1	5
1999	768	384	384	153	90	63	21	8	13	7	5	2
2000	807	411	396	176	93	83	16	8	8	3	1	2
2001	812	416	396	222	122	100	19	12	7	10	7	3
2002	814	431	383	229	116	113	19	11	8	6	2	4
2003	825	433	392	210	116	94	20	6	14	15	11	4
2004	945	471	474	216	109	107	21	13	8	24	17	7
2005	896	460	436	224	130	94	11	7	4	12	4	8
2006	881	453	428	245	134	111	24	11	13	12	6	6
2007	844	412	432	175	101	74	13	8	5	15	8	7
2008	782	396	386	206	105	101	13	4	9	6	3	3
2009	721	401	320	237	132	105	10	6	4	5	2	3
2010	714	359	355	240	132	108	10	9	1	8	5	3
2011	699	363	336	219	117	102	12	6	6	3	3	-
2012	728	362	366	240	128	112	15	9	6	8	6	2

SECTION 3

LIVE BIRTHS

Table 3.1 - Live births registered by month and sex - Republic of Mauritius ^{1/}, Island of Mauritius & Island of Rodrigues - 2012

Month	Republic of Mauritius			Island of Mauritius			Island of Rodrigues		
	Both sexes	Male	Female	Both sexes	Male	Female	Both sexes	Male	Female
January	1,158	583	575	1,097	561	536	61	22	39
February	1,143	578	565	1,073	543	530	70	35	35
March	1,245	627	618	1,185	594	591	60	33	27
April	1,316	664	652	1,245	629	616	71	35	36
May	1,310	664	646	1,252	636	616	58	28	30
June	1,257	622	635	1,192	590	602	65	32	33
July	1,171	616	555	1,112	578	534	59	38	21
August	1,328	697	631	1,256	663	593	72	34	38
September	1,149	606	543	1,095	579	516	54	27	27
October	1,289	655	634	1,233	625	608	56	30	26
November	1,078	557	521	1,026	537	489	52	20	32
December	1,050	546	504	1,000	518	482	50	28	22
Year	14,494	7,415	7,079	13,766	7,053	6,713	728	362	366

^{1/} excluding Agalega & St Brandon

Table 3.2 (a) - Live births by month of registration - Republic of Mauritius ^{1/}, 2003 - 2012

Month	2003	2004	2005	2006	2007	2008	2009	2010	2011	2012
January	1,750	1,606	1,526	1,413	1,387	1,439	1,327	1,315	1,191	1,158
February	1,501	1,382	1,456	1,301	1,040	1,312	1,161	1,177	1,113	1,143
March	1,654	1,819	1,761	1,559	1,448	1,373	1,425	1,413	1,307	1,245
April	1,741	1,678	1,629	1,488	1,568	1,390	1,363	1,277	1,221	1,316
May	1,697	1,778	1,659	1,618	1,694	1,426	1,293	1,335	1,314	1,310
June	1,659	1,659	1,598	1,686	1,527	1,405	1,304	1,318	1,286	1,257
July	1,805	1,703	1,573	1,454	1,543	1,429	1,366	1,363	1,243	1,171
August	1,554	1,647	1,821	1,590	1,538	1,416	1,325	1,314	1,356	1,328
September	1,673	1,634	1,582	1,491	1,420	1,395	1,318	1,269	1,274	1,149
October	1,648	1,575	1,537	1,496	1,474	1,387	1,233	1,098	1,210	1,289
November	1,225	1,413	1,390	1,369	1,227	1,209	1,195	1,131	1,182	1,078
December	1,436	1,336	1,288	1,139	1,168	1,191	1,034	995	1,004	1,050
Year	19,343	19,230	18,820	17,604	17,034	16,372	15,344	15,005	14,701	14,494

1/ excluding Agalega and St Brandon

Table 3.2 (b) - Live births by month of registration - Island of Mauritius, 2003 - 2012

Month	2003	2004	2005	2006	2007	2008	2009	2010	2011	2012
January	1,667	1,518	1,441	1,329	1,316	1,365	1,260	1,265	1,143	1,097
February	1,437	1,319	1,398	1,241	982	1,263	1,125	1,114	1,068	1,073
March	1,579	1,731	1,669	1,487	1,403	1,303	1,349	1,348	1,240	1,185
April	1,671	1,590	1,561	1,437	1,487	1,316	1,314	1,204	1,168	1,245
May	1,621	1,686	1,576	1,557	1,602	1,371	1,217	1,266	1,241	1,252
June	1,576	1,577	1,513	1,586	1,451	1,340	1,242	1,245	1,236	1,192
July	1,739	1,621	1,498	1,373	1,457	1,381	1,307	1,292	1,177	1,112
August	1,497	1,570	1,737	1,497	1,441	1,345	1,249	1,263	1,290	1,256
September	1,601	1,565	1,507	1,421	1,359	1,299	1,265	1,218	1,208	1,095
October	1,581	1,501	1,451	1,420	1,408	1,330	1,171	1,037	1,145	1,233
November	1,182	1,338	1,343	1,298	1,180	1,143	1,140	1,075	1,131	1,026
December	1,367	1,269	1,230	1,077	1,104	1,134	984	964	955	1,000
Year	18,518	18,285	17,924	16,723	16,190	15,590	14,623	14,291	14,002	13,766

Table 3.2(c) - Live births by month of registration - Island of Rodrigues, 2003 - 2012

Month	2003	2004	2005	2006	2007	2008	2009	2010	2011	2012
January	83	88	85	84	71	74	67	50	48	61
February	64	63	58	60	58	49	36	63	45	70
March	75	88	92	72	45	70	76	65	67	60
April	70	88	68	51	81	74	49	73	53	71
May	76	92	83	61	92	55	76	69	73	58
June	83	82	85	100	76	65	62	73	50	65
July	66	82	75	81	86	48	59	71	66	59
August	57	77	84	93	97	71	76	51	66	72
September	72	69	75	70	61	96	53	51	66	54
October	67	74	86	76	66	57	62	61	65	56
November	43	75	47	71	47	66	55	56	51	52
December	69	67	58	62	64	57	50	31	49	50
Year	825	945	896	881	844	782	721	714	699	728

Table 3.3 - Live births registered by geographical district - Republic of Mauritius ^{1/}, 2003 - 2012

Geographical district	2003	2004	2005	2006	2007	2008	2009	2010	2011	2012
Port Louis	2,373	2,239	2,026	1,937	1,878	1,799	1,727	1,560	1,751	1,600
Pamplemousses	1,966	2,071	2,109	1,973	1,894	1,853	1,753	1,652	1,719	1,773
Riviere du Rempart	1,715	1,743	1,499	1,514	1,524	1,450	1,342	1,244	1,161	1,143
Flacq	2,222	2,237	2,165	1,966	1,899	1,867	1,813	1,867	1,569	1,567
Grand Port	1,746	1,701	1,813	1,533	1,515	1,361	1,322	1,279	1,303	1,198
Savanne	1,057	1,079	1,084	970	964	896	808	860	799	735
Plaines Wilhems	5,102	4,897	4,860	4,558	4,441	4,293	3,975	3,988	3,769	3,723
Moka	1,164	1,143	1,130	1,101	1,010	948	867	758	976	897
Black River	1,173	1,175	1,238	1,171	1,065	1,123	1,016	1,083	955	1,130
Island of Mauritius	18,518	18,285	17,924	16,723	16,190	15,590	14,623	14,291	14,002	13,766
Island of Rodrigues	825	945	896	881	844	782	721	714	699	728
Republic of Mauritius	19,343	19,230	18,820	17,604	17,034	16,372	15,344	15,005	14,701	14,494

1/ excluding Agalega and St Brandon

Table 3.4 - Crude birth rate by geographical district - Republic of Mauritius ^{1/}, 2003 - 2012

Geographical district	2003	2004	2005	2006	2007	2008	2009	2010	2011	2012
Port Louis	18.2	17.2	15.5	14.9	14.4	13.9	13.3	12.1	13.6	12.5
Pamplemousses	15.3	16.0	16.1	14.9	14.1	13.7	12.8	12.0	12.4	12.7
Riviere du Rempart	16.6	16.7	14.3	14.3	14.3	13.5	12.4	11.4	10.6	10.4
Flacq	16.8	16.7	16.0	14.4	13.8	13.5	13.0	13.3	11.2	11.1
Grand Port	15.8	15.3	16.1	13.5	13.3	11.9	11.5	11.1	11.3	10.3
Savanne	15.5	15.7	15.7	13.9	13.8	12.8	11.5	12.2	11.3	10.4
Plaines Wilhems	13.8	13.1	13.0	12.1	11.7	11.3	10.4	10.4	9.8	9.6
Moka	14.9	14.5	14.3	13.8	12.6	11.8	10.7	9.3	12.0	11.0
Black River	17.9	17.5	18.0	16.6	14.8	15.3	13.6	14.3	12.4	14.4
Island of Mauritius	15.6	15.3	14.9	13.8	13.2	12.7	11.8	11.5	11.2	11.0
Island of Rodrigues^{2/}	22.6	25.8	24.3	23.8	22.6	20.8	19.1	18.9	18.4	19.1
Republic of Mauritius	15.8	15.6	15.1	14.1	13.5	12.9	12.0	11.7	11.4	11.2

1/ excluding Agalega and St. Brandon

2/ rates for Rodrigues are calculated for each specific year only

Table 3.5 - Live births registered by Municipal Council Area ^{1/} - Republic of Mauritius ^{2/}, 2003 - 2012

Municipal Council Area (MCA)	2003	2004	2005	2006	2007	2008	2009	2010	2011	2012
Port Louis	2,513	2,413	2,301	2,184	2,085	2,022	1,946	1,767	1,863	1,841
Beau Bassin/Rose Hill	1,448	1,470	1,396	1,308	1,292	1,262	1,123	1,164	1,034	1,046
Quatre-Bornes	1,063	959	941	921	902	877	851	828	829	858
Vacoas/Phoenix	1,487	1,379	1,437	1,301	1,277	1,213	1,138	1,091	1,100	1,031
Curepipe	1,069	1,047	1,040	977	911	910	837	881	760	640
Total urban	7,580	7,268	7,115	6,691	6,467	6,284	5,895	5,731	5,586	5,416
Total rural	11,763	11,962	11,705	10,913	10,567	10,088	8,728	9,274	9,115	9,078
Republic of Mauritius	19,343	19,230	18,820	17,604	17,034	16,372	15,344	15,005	14,701	14,494
Percentage urban	39.2	37.8	37.8	38.0	38.0	38.4	38.4	38.2	38.0	37.4

1/ Prior to 1st July 1991, figures by MCA are according to proclaimed boundaries altered in 1963 (Procl. No. 12 & 13), in 1965 (Procl. No. 23), and in 1967 (Procl. No. 2).

As from 1st July 1991, boundaries have been further enlarged (Procl. No 8 of 1990).

2/ excluding Agalega and Saint Brandon

Table 3.6 - Live births occurred by sex - Republic of Mauritius ^{1/}, Island of Mauritius & Island of Rodrigues, 2003 - 2012

Year	Republic of Mauritius			Island of Mauritius			Island of Rodrigues		
	Both sexes	Male	Female	Both sexes	Male	Female	Both sexes	Male	Female
2003	19,165	9,802	9,363	18,355	9,381	8,974	810	421	389
2004	19,102	9,718	9,384	18,153	9,239	8,914	949	479	470
2005	18,578	9,468	9,110	17,707	9,023	8,684	871	445	426
2006	17,320	8,882	8,438	16,467	8,444	8,023	853	438	415
2007	16,894	8,618	8,276	16,046	8,207	7,839	848	411	437
2008	16,094	8,114	7,980	15,327	7,724	7,603	767	390	377
2009	15,259	7,732	7,527	14,556	7,339	7,217	703	393	310
2010	14,831	7,464	7,367	14,128	7,110	7,018	703	354	349
2011	14,626	7,385	7,241	13,914	7,029	6,885	712	356	356
2012	14,502	7,416	7,086	13,785	7,048	6,737	717	368	349

1/ excluding Agalega and St. Brandon

Table 3.7(a) - Live births occurred by month and sex - Republic of Mauritius ^{1/}, 2010 - 2012

Month	2010			2011			2012		
	Both sexes	Male	Female	Both sexes	Male	Female	Both sexes	Male	Female
January	1,207	623	584	1,172	587	585	1,156	589	567
February	1,157	601	556	1,132	547	585	1,162	596	566
March	1,406	680	726	1,323	669	654	1,294	641	653
April	1,272	631	641	1,238	646	592	1,324	686	638
May	1,334	669	665	1,258	618	640	1,288	622	666
June	1,306	602	704	1,270	641	629	1,145	605	540
July	1,360	684	676	1,325	695	630	1,281	654	627
August	1,314	649	665	1,315	668	647	1,306	712	594
September	1,264	648	616	1,248	618	630	1,133	566	567
October	1,091	574	517	1,199	621	578	1,196	620	576
November	1,127	581	546	1,040	511	529	1,058	557	501
December	993	522	471	1,106	564	542	1,159	568	591
Year	14,831	7,464	7,367	14,626	7,385	7,241	14,502	7,416	7,086

1/ excluding Agalega & St Brandon

Table 3.7(b) - Live births occurred by month and sex - Island of Mauritius, 2010 - 2012

Month	2010			2011			2012		
	Both sexes	Male	Female	Both sexes	Male	Female	Both sexes	Male	Female
January	1,152	595	557	1,124	559	565	1,097	555	542
February	1,101	571	530	1,083	525	558	1,096	562	534
March	1,341	656	685	1,254	636	618	1,235	612	623
April	1,201	594	607	1,182	615	567	1,258	653	605
May	1,266	637	629	1,196	587	609	1,223	591	632
June	1,235	569	666	1,211	603	608	1,083	571	512
July	1,289	647	642	1,260	658	602	1,214	619	595
August	1,263	618	645	1,242	634	608	1,248	679	569
September	1,213	627	586	1,181	593	588	1,079	539	540
October	1,031	537	494	1,149	594	555	1,140	596	544
November	1,073	552	521	987	483	504	1,012	533	479
December	963	507	456	1,045	542	503	1,100	538	562
Year	14,128	7,110	7,018	13,914	7,029	6,885	13,785	7,048	6,737

Table 3.7(c) - Live births occurred by month and sex - Island of Rodrigues, 2010 - 2012

Month	2010			2011			2012		
	Both sexes	Male	Female	Both sexes	Male	Female	Both sexes	Male	Female
January	55	28	27	48	28	20	59	34	25
February	56	30	26	49	22	27	66	34	32
March	65	24	41	69	33	36	59	29	30
April	71	37	34	56	31	25	66	33	33
May	68	32	36	62	31	31	65	31	34
June	71	33	38	59	38	21	62	34	28
July	71	37	34	65	37	28	67	35	32
August	51	31	20	73	34	39	58	33	25
September	51	21	30	67	25	42	54	27	27
October	60	37	23	50	27	23	56	24	32
November	54	29	25	53	28	25	46	24	22
December	30	15	15	61	22	39	59	30	29
Year	703	354	349	712	356	356	717	368	349

Table 3.8(a) - Live births occurred by age of mother and live birth order - Republic of Mauritius ^{1/}, 2011 & 2012

Year	Age of mother	Live birth order						Total
		First	Second	Third	Fourth	Fifth	Sixth & over	
2010	15-19	1,301	262	10	1	-	1	1,575
	20-24	2,318	1,149	230	46	3	2	3,748
	25-29	2,010	1,637	477	123	40	15	4,302
	30-34	1,031	1,509	630	129	65	26	3,390
	35-39	353	451	309	103	36	28	1,280
	40-44	76	59	79	51	20	18	303
	45-49	8	5	6	2	1	6	28
	15 - 49	7,097	5,072	1,741	455	165	96	14,626
2011	15-19	1,297	205	19	2	-	-	1,523
	20-24	2,333	1,048	247	30	3	5	3,666
	25-29	1,979	1,528	481	101	26	16	4,131
	30-34	1,184	1,538	614	133	37	31	3,537
	35-39	364	465	316	110	41	31	1,327
	40-44	94	67	62	41	17	13	294
	45-49	10	2	4	3	5	-	24
	15 - 49	7,261	4,853	1,743	420	129	96	14,502

^{1/} excluding Agalega and St Brandon

Note: Live births occurring to mothers less than 15 years have been included in the age group (15-19) whilst those occurring to mothers aged 50 years and above in the age group (45-49). Births for age "Not stated" and birth order "Not stated" have been prorated. Consequently, the number of births occurred by birth order for the Island of Mauritius and Island of Rodrigues may not exactly add up to that for the Republic of Mauritius

Table 3.8(b) - Live births occurred by age of mother and live birth order - Island of Mauritius, 2011 & 2012

Year	Age of mother	Live birth order						Total
		First	Second	Third	Fourth	Fifth	Sixth & over	
2010	15-19	1,209	252	10	1	-	1	1,473
	20-24	2,232	1,099	217	45	3	2	3,598
	25-29	1,952	1,548	439	109	40	13	4,101
	30-34	1,005	1,448	587	121	60	24	3,245
	35-39	344	432	289	88	30	24	1,207
	40-44	73	52	73	41	14	13	266
	45-49	8	5	5	2	1	3	24
	15 - 49	6,823	4,836	1,620	407	148	80	13,914
2011	15-19	1,189	201	18	2	-	-	1,410
	20-24	2,216	1,008	234	26	3	5	3,492
	25-29	1,906	1,482	449	92	23	15	3,967
	30-34	1,138	1,491	577	123	30	29	3,388
	35-39	337	446	294	101	34	27	1,239
	40-44	89	65	56	31	16	10	267
	45-49	10	2	4	3	3	-	22
	15 - 49	6,885	4,695	1,632	378	109	86	13,785

Note: Live births occurring to mothers less than 15 years have been included in the age group (15 -19) whilst those occurring to mothers aged 50 years and above in the age group (45 - 49). Births for age "Not stated" and birth order "Not stated" have been prorated.

Table 3.8(c) - Live births occurred by age of mother and live birth order - Island of Rodrigues, 2011 & 2012

Year	Age of mother	Live birth order						Total
		First	Second	Third	Fourth	Fifth	Sixth & over	
2010	15-19	92	10	-	-	-	-	102
	20-24	86	50	13	1	-	-	150
	25-29	58	89	38	14	-	2	201
	30-34	26	61	43	8	5	2	145
	35-39	9	19	20	15	6	4	73
	40-44	3	7	6	10	6	5	37
	45-49	-	-	1	-	-	3	4
	15 - 49	274	236	121	48	17	16	712
2011	15-19	108	4	1	-	-	-	113
	20-24	117	40	13	4	-	-	174
	25-29	73	46	32	9	3	1	164
	30-34	46	47	37	10	7	2	149
	35-39	27	19	22	9	7	4	88
	40-44	5	2	6	10	1	3	27
	45-49	-	-	-	-	2	-	2
	15 - 49	376	158	111	42	20	10	717

Note: Live births occurring to mothers less than 15 years have been included in the age group (15 -19) whilst those occurring to mothers aged 50 years and above in the age group (45 - 49). Births for age "Not stated" and birth order "Not stated" have been prorated.

Table 3.9(a) - Age specific fertility rates ^{1/} by age of mother and live birth order - Republic of Mauritius ^{2/}, 1990 & 2000

Year	Age of mother	Live birth order						Total
		First	Second	Third	Fourth	Fifth	Sixth & over	
1990	15 - 19	37.9	6.7	0.6*	-	-	-	45.2
	20 - 24	87.9	47.6	9.6	1.8	0.3*	-	147.2
	25 - 29	50.7	51.8	24.8	7.9	2.2	0.7	138.1
	30 - 34	15.6	26.3	21.3	10.1	4.2	2.9	80.4
	35 - 39	5.7	7.7	10.2	7.2	3.6	4.7	39.1
	40 - 44	1.6	1.8	2.3	1.3	1.6	2.8	11.4
	45 - 49	0.3*	-	0.2*	0.4*	0.3*	0.6*	1.8
G.F.R	15 - 49	34.1	24.1	11.3	4.5	1.8	1.6	77.4
2000	15 - 19	33.0	5.5	0.4*	-	-	-	38.9
	20 - 24	75.9	38.3	6.2	1.0	0.1*	-	121.5
	25 - 29	43.2	54.7	17.4	4.2	0.7	0.2*	120.4
	30 - 34	15.7	31.1	18.9	6.2	1.9	1.3	75.1
	35 - 39	6.3	11.1	8.8	4.5	1.7	1.8	34.2
	40 - 44	1.3	2.0	1.8	1.5	0.7	0.8	8.1
	45 - 49	0.1*	0.1*	0.1*	0.1*	-	0.2*	0.6*
G.F.R	15 - 49	27.0	21.3	7.9	2.5	0.8	0.6	60.1

1/ in calculating the rates, live births occurring to mothers aged less than 15 years have been included in the age group (15-19) whilst those occurring to mothers aged 50 years and above in the age group (45-49). Births for age "Not stated" and birth order "Not stated" have been prorated.

2/ excluding Agalega and St Brandon

* rates based on a small number of events (<30)

Table 3.9(b) - Age specific fertility rates ^{1/} by age of mother and live birth order, Island of Mauritius, 1990 & 2000

Year	Age of mother	Live birth order						Total
		First	Second	Third	Fourth	Fifth	Sixth & over	
1	15 - 19	37.0	6.5	0.6*	-	-	-	44.1
	20 - 24	88.0	47.5	9.4	1.7	0.3*	-	146.9
	25 - 29	51.2	52.1	24.5	7.4	1.9	0.6	137.7
	30 - 34	15.7	26.6	21.3	10.0	3.7	2.5	79.8
	35 - 39	5.7	7.9	10.2	7.0	3.5	4.1	38.4
	40 - 44	1.5	1.8	2.3	1.2	1.6	2.3	10.7
	45 - 49	0.3*	-	0.1*	0.4*	0.2*	0.4*	1.4
G.F.R	15 - 49	34.0	24.2	11.2	4.3	1.6	1.4	76.7
2	15 - 19	32.0	5.2	0.5	-	-	-	37.7
	20 - 24	75.9	38.4	6.3	0.9	0.1*	-	121.6
	25 - 29	43.4	54.3	17.0	4.0	0.7	0.2*	119.6
	30 - 34	15.8	31.3	18.5	5.9	1.8	1.1	74.4
	35 - 39	6.4	11.1	8.7	4.2	1.5	1.5	33.4
	40 - 44	1.3	2.0	1.7	1.4	0.6	0.5	7.5
	45 - 49	0.2*	0.1*	0.1*	0.1*	-	0.1*	0.6*
G.F.R	15 - 49	26.8	21.3	7.7	2.4	0.7	0.5	59.4

^{1/} in calculating the rates, live births occurring to mothers aged less than 15 years have been included in the age group (15-19) whilst those occurring to mothers aged 50 years and above in the age group (45-49). Births for age "Not stated" and birth order "Not stated" have been prorated.

* rates based on a small number of events (<30)

Table 3.9(c) - Age specific fertility rates ^{1/} by age of mother and live birth order - Island of Rodrigues, 1990 & 2000

Year	Age of mother	Live birth order						Total
		First	Second	Third	Fourth	Fifth	Sixth & over	
1990	15 - 19	62.3	11.4	1.5*	-	-	-	75.2
	20 - 24	75.4	48.4	21.4	5.4*	1.5*	-	152.2
	25 - 29	22.8	46.6	37.2	24.8	12.6	6.3*	150.3
	30 - 34	6.5*	15.2	19.5	18.9	23.9	26.7	110.7
	35 - 39	4.7*	4.7*	8.9*	13.6	11.5	51.1	94.5
	40 - 44	4.2*	2.1*	3.8*	2.2*	4.2*	30.3	46.8
	45 - 49	-	-	0.5*	0.9*	2.4*	4.8*	8.6
G.F.R	15 - 49	35.3	22.5	14.4	9.2	7.2	12.4	101.0
2000	15 - 19	53.2	11.4*	0.4*	-	-	-	65.0
	20 - 24	76.0	35.7	3.9*	1.7*	-	-	117.3
	25 - 29	38.1	66.8	30.9	8.6*	1.4*	-	145.8
	30 - 34	12.1*	21.7*	37.8	20.1*	4.8*	6.4*	102.9
	35 - 39	2.5*	10.2*	12.8*	19.6*	7.7*	14.5*	67.3
	40 - 44	1.0*	2.9*	5.8*	4.8*	4.8*	14.4*	33.7
	45 - 49	-	-	-	-	-	4.1*	4.1*
G.F.R	15 - 49	34.1	23.3	12.3	7.0	2.3	4.5	83.5

1/ in calculating the rates, live births occurring to mothers aged less than 15 years have been included in the age group (15-19) whilst those occurring to mothers aged 50 years and above in the age group (45-49). Births for age "Not stated" and birth order "Not stated" have been prorated.

* rates based on a small number of events (<30)

Table 3.10(a) - Age specific fertility rates ^{1/} by age of mother and live birth order - Republic of Mauritius ^{2/}, 2011 & 2012

Year	Age of mother	Live birth order						Total
		First	Second	Third	Fourth	Fifth	Sixth & over	
2010	15 - 19	24.6	5.0	0.2*	0.0*	0.0*	0.0*	29.8
	20 - 24	46.6	23.1	4.6	0.9	0.1*	0.0*	75.3
	25 - 29	42.1	34.3	10.0	2.6	0.8	0.3*	90.1
	30 - 34	18.3	26.8	11.2	2.3	1.1	0.5*	60.2
	35 - 39	7.4	9.5	6.5	2.2	0.8	0.6*	27.0
	40 - 44	1.6	1.2	1.7	1.1	0.4*	0.4*	6.4
	45 - 49	0.2*	0.1*	0.1*	0.1*	0.0*	0.1*	0.6*
G.F.R	15 - 49	20.1	14.4	4.9	1.3	0.5	0.3	41.5
2012	15 - 19	25.0	4.0	0.4*	0.0*	0.0*	0.0*	29.4
	20 - 24	45.3	20.4	4.8	0.6	0.1*	0.0*	71.2
	25 - 29	42.9	33.1	10.4	2.2	0.6*	0.3*	89.5
	30 - 34	21.0	27.2	10.9	2.4	0.7	0.5	62.7
	35 - 39	7.4	9.5	6.5	2.3	0.8	0.7	27.2
	40 - 44	2.0	1.4	1.3	0.9	0.4*	0.3*	6.3
	45 - 49	0.2*	0.0*	0.1*	0.1*	0.1*	0.0*	0.5
G.F.R	15 - 49	20.7	13.8	5.0	1.2	0.4	0.1	41.2

1/ in calculating the rates, live births occurring to mothers less than 15 years have been included in the age group (15-19) whilst those occurring to mothers aged 50 years and above in the age group (45 - 49). Births for age "Not stated" and birth order "Not stated" have been prorated.

2/ excluding Agalega and St Brandon

* rates based on a small number of events (<30)

Table 3.10(b) - Age specific fertility rates ^{1/} by age of mother and live birth order - Island of Mauritius, 2011 & 2012

Year	Age of mother	Live birth order						Total
		First	Second	Third	Fourth	Fifth	Sixth & over	
2010	15 - 19	23.7	5.0	0.2*	0.0*	0.0*	0.0*	28.9
	20 - 24	46.5	22.9	4.5	0.9	0.1*	0.1*	75.0
	25 - 29	42.5	33.7	9.5	2.4	0.9	0.3*	89.3
	30 - 34	18.3	26.3	10.7	2.2	1.1	0.4*	59.0
	35 - 39	7.4	9.3	6.2	1.9	0.7	0.5*	26.0
	40 - 44	1.6	1.1	1.5	0.9	0.3*	0.3*	5.7
	45 - 49	0.2*	0.1*	0.1*	0.0*	0.0*	0.1*	0.5*
G.F.R	15 - 49	19.9	14.1	4.8	1.2	0.4	0.2	40.6
2012	15 - 19	23.8	4.0	0.4*	0.0*	0.0*	0.0*	28.2
	20 - 24	44.6	20.3	4.7	0.5*	0.1*	0.1*	70.3
	25 - 29	42.9	33.3	10.1	2.1	0.5*	0.3*	89.2
	30 - 34	20.7	27.2	10.5	2.2	0.5	0.6*	61.7
	35 - 39	7.0	9.3	6.1	2.1	0.7	0.7*	25.9
	40 - 44	1.9	1.4	1.2	0.7	0.3*	0.3*	5.8
	45 - 49	0.2*	0.0*	0.1*	0.1*	0.0*	0.0*	0.4
G.F.R	15 - 49	20.1	13.7	4.8	1.1	0.3	0.3	40.3

1/ in calculating the rates, live births occurring to mothers less than 15 years have been included in the age group (15-19) whilst those occurring to mothers aged 50 years and above in the age group (45 - 49). Births for age "Not stated" and birth order "Not stated" have been prorated.

* rates based on a small number of events (<30)

Table 3.11 - Age-specific fertility rates ^{1/} by age of mother - Republic of Mauritius ^{2/} and Island of Mauritius, 2003 - 2012

Age group	2003	2004	2005	2006	2007	2008	2009	2010	2011	2012
Republic of Mauritius										
15 - 19	37.1	37.8	35.1	33.9	35.4	33.9	32.6	30.6	29.8	29.4
20 - 24	109.7	109.9	105.9	97.1	94.3	88.7	82.2	78.7	75.3	71.2
25 - 29	110.6	113.0	111.4	105.8	101.7	97.3	91.2	91.1	90.1	89.5
30 - 34	71.8	70.4	71.7	64.7	64.0	61.8	60.7	59.6	60.2	62.7
35 - 39	35.8	33.2	30.9	29.9	28.7	27.4	26.1	26.4	27.0	27.2
40 - 44	8.7	8.3	9.1	7.7	8.0	7.1	7.2	6.5	6.4	6.3
45 - 49	0.6	0.7	0.5	0.6	0.4	0.3	0.5	0.3	0.6	0.5
15 - 49	56.3	55.8	53.9	50.0	48.6	46.0	43.5	42.2	41.5	41.2
Island of Mauritius										
15 - 19	35.8	35.9	33.5	32.4	34.2	32.9	31.4	29.3	28.9	28.2
20 - 24	109.7	109.0	105.4	96.6	94.2	88.4	82.2	77.9	75.0	70.3
25 - 29	109.9	111.8	110.6	104.3	100.4	96.1	91.1	91.1	89.3	89.2
30 - 34	70.7	69.0	69.9	63.5	62.1	60.5	59.5	58.4	59.0	61.7
35 - 39	34.9	31.8	30.1	28.7	27.4	26.5	25.0	25.3	26.0	25.9
40 - 44	8.2	7.9	8.8	7.4	7.5	6.8	6.7	6.2	5.7	5.8
45 - 49	0.6	0.6	0.4	0.6	0.4	0.3	0.5	0.3	0.5	0.4
15 - 49	55.5	54.6	52.9	48.9	47.5	45.1	42.7	41.3	40.6	40.3

1/ In calculating the rates, live births occurred to mothers less than 15 years have been included in the age group (15-19) whilst those occurring to mothers aged 50 years and over in the age group (45-49). Births for age "Not stated" and birth order "Not stated" have been prorated.

2/ excluding Agalega and St Brandon

Figure 5 - Age specific fertility rates - Republic of Mauritius, 2003 - 2012

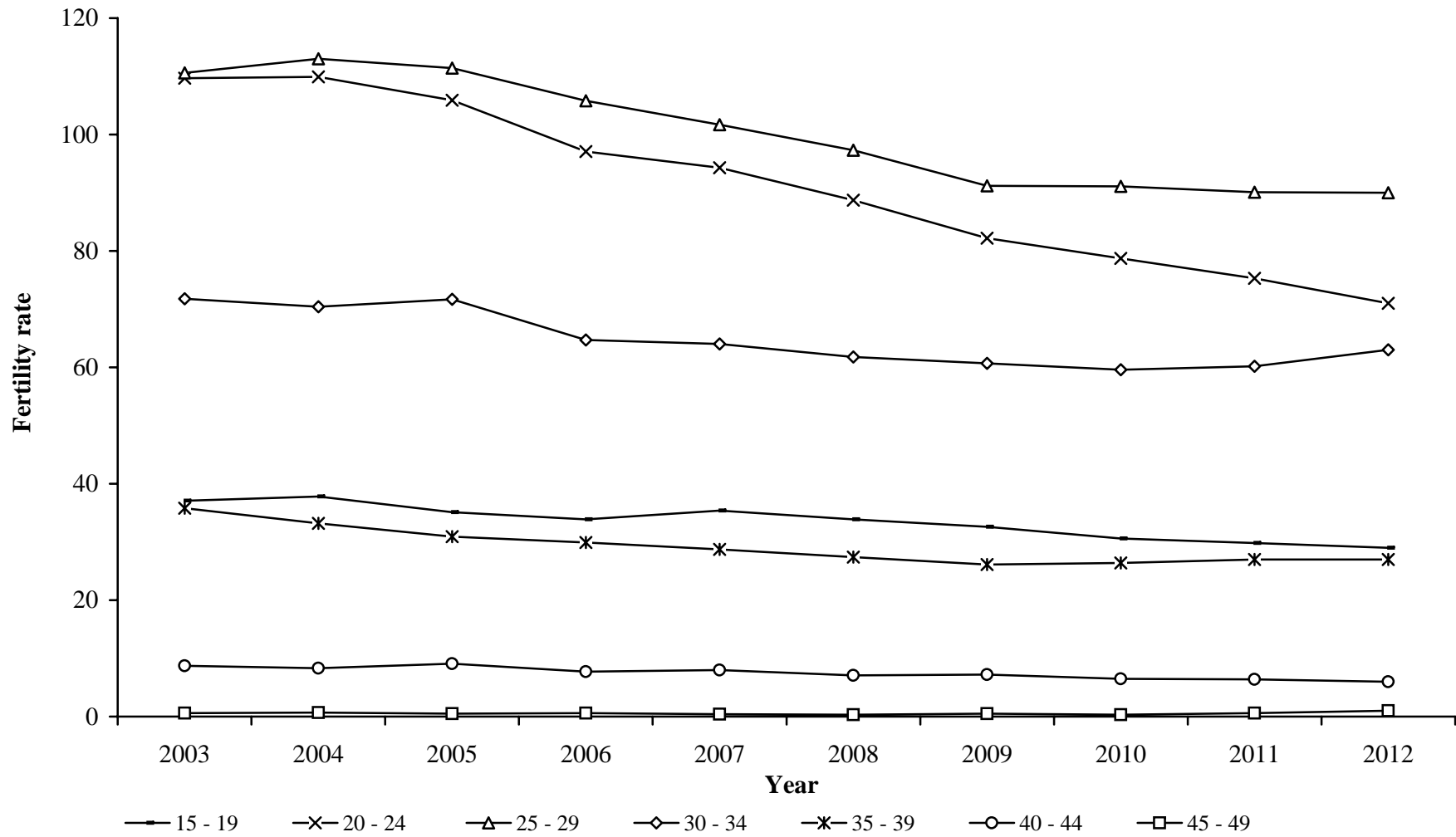

Table 3.12 - Fertility rates - Republic of Mauritius ^{1/} and Island of Mauritius, 2003 - 2012

Fertility rates	2003	2004	2005	2006	2007	2008	2009	2010	2011	2012
Republic of Mauritius										
Crude birth rate	15.8	15.6	15.1	14.1	13.5	12.9	12.0	11.7	11.4	11.2
General fertility rate	56.30	55.78	53.95	49.98	48.58	46.01	43.47	42.17	41.54	41.25
Total fertility rate	1.87	1.87	1.82	1.70	1.66	1.58	1.50	1.47	1.45	1.43
Gross reproduction rate	0.91	0.92	0.90	0.83	0.81	0.79	0.74	0.73	0.72	0.70
Net reproduction rate	0.89	0.89	0.87	0.81	0.79	0.77	0.72	0.71	0.70	0.68
Island of Mauritius										
Crude birth rate	15.6	15.3	14.9	13.8	13.2	12.7	11.8	11.5	11.2	11.0
General fertility rate	55.51	54.58	52.92	48.90	47.48	45.08	42.65	41.31	40.63	40.32
Total fertility rate	1.85	1.83	1.79	1.67	1.63	1.56	1.48	1.44	1.42	1.41
Gross reproduction rate	0.90	0.90	0.88	0.81	0.80	0.77	0.73	0.72	0.70	0.69
Net reproduction rate	0.88	0.88	0.86	0.79	0.78	0.75	0.72	0.70	0.69	0.67

1/ excluding Agalega and St Brandon

Figure 6 - Selected fertility rates - Republic of Mauritius, 2003 - 2012

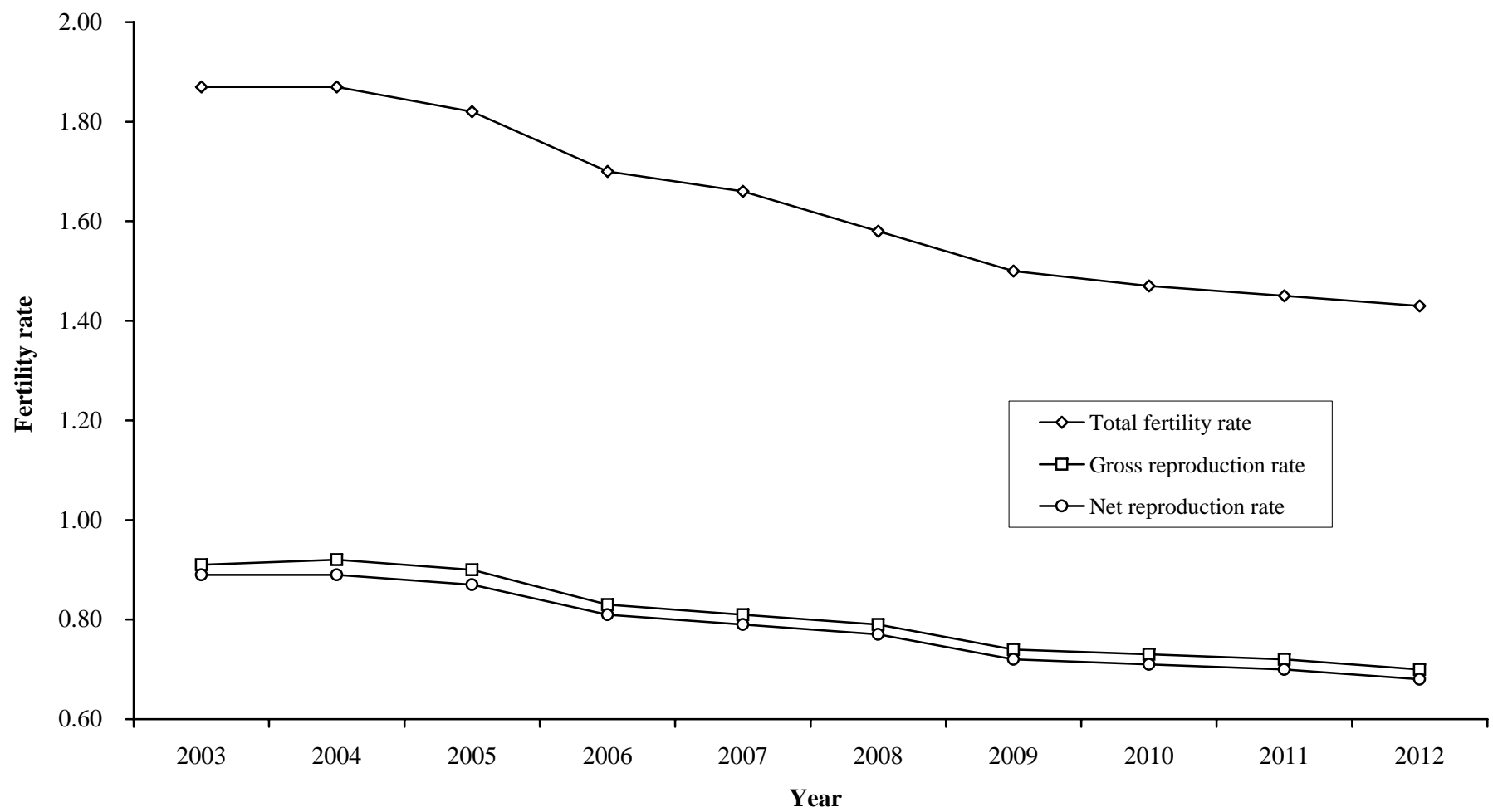

Table 3.13 - Fertility rates ^{1/} - Island of Rodrigues, 1998 - 2012

	1998	1999	2000 ^{2/}	2001	2002	2003	2004	2005	2006	2007	2008	2009	2010	2011 ^{3/}	2012 ^{4/}
Crude birth rate	20.2	21.3	22.2	22.5	22.4	23.6	24.2	24.6	24.2	22.4	20.8	19.6	18.8	18.8	19.07
General fertility rate	74.87	77.37	82.60	83.71	83.69	88.11	89.23	91.00	87.53	84.46	79.33	74.50	72.92	73.58	74.27
Total fertility rate	2.39	2.48	2.63	2.67	2.65	2.81	2.86	2.91	2.85	2.72	2.58	2.39	2.36	2.37	2.375
Gross reproduction rate	1.19	1.23	1.29	1.28	1.27	1.36	1.40	1.43	1.42	1.35	1.25	1.14	1.13	1.17	1.156
Net reproduction rate	1.12	1.16	1.25	1.24	1.23	1.31	1.35	1.38	1.37	1.31	1.21	1.10	1.09	1.13	1.116
Female population aged (15 - 49) years	9,568	9,802	9,662	9,673	9,687	9,768	9,825	9,791	9,795	9,741	9,740	9,723	9,682	9,658	9,654
<u>Age specific fertility rate:</u>															
Age of mother (years)															
15 - 19	50.7	52.2	64.8	63.7	65.9	69.3	74.0	78.3	71.2	68.3	65.1	65.7	61.8	61.0	63.02
20 - 24	97.8	99.3	120.8	126.6	123.0	125.1	117.6	117.5	106.7	99.7	90.0	90.2	89.4	92.3	96.83
25 - 29	120.8	125.6	141.2	136.1	131.0	138.9	144.8	150.4	144.4	139.3	119.6	104.0	97.8	99.5	96.36
30 - 34	109.0	115.0	101.6	104.8	106.7	119.9	124.5	127.4	135.8	124.3	124.6	114.9	110.3	103.4	97.01
35 - 39	64.4	67.3	66.7	73.6	76.5	82.2	83.0	82.8	83.2	83.2	84.2	73.5	77.0	82.3	88.62
40 - 44	31.7	33.6	28.0	24.8	23.2	23.4	24.2	22.8	25.7	26.9	30.5	28.8	32.6	32.3	31.11
45 - 49	3.4	2.6	3.7	4.0	3.6	3.0	3.0	2.6	2.6	1.5	1.8	0.7	2.1	2.1	2.07

1/ because of the small number of events, the rates have been calculated by taking an average of events for three years in order to remove out wide fluctuations in the yearly data

2/ rates have been calculated using census figures

3/ revised

4/ for the year 2012 only

Table 3.14(a) - Live births occurred by duration of union - Republic of Mauritius ^{1/}, 2003 - 2012

Duration of union(years)	2003	2004	2005	2006	2007	2008	2009	2010	2011	2012
< 1 year	1,460	1,475	1,486	1,553	1,677	1,741	1,170	1,093	1,815	1,818
1 year	3,084	3,088	2,648	2,911	2,694	2,783	2,731	2,553	2,718	2,575
2 years	1,999	1,937	1,670	1,868	1,721	1,861	1,729	1,786	1,898	1,854
3 years	1,712	1,564	1,312	1,450	1,454	1,341	1,276	1,298	1,344	1,322
4 years	1,395	1,431	1,262	1,236	1,233	1,121	1,111	1,101	1,150	1,092
5 years	1,270	1,273	1,133	1,192	1,056	968	939	1,011	1,087	963
6 years	1,083	1,054	976	1,023	929	820	798	813	856	820
7 years	900	872	791	786	830	724	624	678	714	733
8 years	767	762	638	633	632	663	581	543	537	553
9 years	610	594	492	505	492	499	500	434	457	436
10 - 14 years	1,804	1,721	1,390	1,404	1,226	1,264	1,166	1,214	1,246	1,231
15 - 19 years	526	543	420	423	400	399	330	338	350	343
20 years & over	133	100	97	95	87	83	74	83	88	97
Not stated	2,422	2,688	4,263	2,241	2,463	1,827	2,230	1,886	366	665
Total	19,165	19,102	18,578	17,320	16,894	16,094	15,259	14,831	14,626	14,502

1/ excluding Agalega and St. Brandon

Table 3.14(b) - Live births occurred by duration of union - Island of Mauritius, 2003 - 2012

Duration of union(years)	2003	2004	2005	2006	2007	2008	2009	2010	2011	2012
< 1 year	1,376	1,381	1,448	1,507	1,648	1,714	1,164	1,074	1,750	1,770
1 year	3,010	2,961	2,607	2,817	2,658	2,751	2,719	2,520	2,637	2,517
2 years	1,956	1,886	1,646	1,804	1,692	1,842	1,723	1,764	1,840	1,817
3 years	1,683	1,534	1,298	1,389	1,428	1,324	1,273	1,285	1,306	1,299
4 years	1,366	1,393	1,242	1,189	1,212	1,103	1,106	1,078	1,117	1,073
5 years	1,245	1,231	1,107	1,148	1,025	953	932	994	1,056	934
6 years	1,055	1,024	953	982	901	804	796	796	824	796
7 years	876	852	767	743	813	701	618	666	679	712
8 years	749	734	624	615	616	653	576	531	508	532
9 years	589	576	484	490	481	489	494	423	441	418
10 - 14 years	1,744	1,665	1,356	1,333	1,190	1,237	1,150	1,176	1,186	1,176
15 - 19 years	493	496	401	399	387	389	325	322	334	327
20 years & over	110	89	90	86	78	80	69	76	76	90
Not stated	2,103	2,331	3,684	1,965	1,917	1,287	1,611	1,423	160	324
Total	18,355	18,153	17,707	16,467	16,046	15,327	14,556	14,128	13,914	13,785

Table 3.14(c) - Live births occurred by duration of union - Island of Rodrigues, 2003- 2012

Duration of union (years)	2003	2004	2005	2006	2007	2008	2009	2010	2011	2012
< 1 year	84	94	38	46	29	27	6	19	65	48
1 year	74	127	41	94	36	32	12	33	81	58
2 years	43	51	24	64	29	19	6	22	58	37
3 years	29	30	14	61	26	17	3	13	38	23
4 years	29	38	20	47	21	18	5	23	33	19
5 years	25	42	26	44	31	15	7	17	31	29
6 years	28	30	23	41	28	16	2	17	32	24
7 years	24	20	24	43	17	23	6	12	35	21
8 years	18	28	14	18	16	10	5	12	29	21
9 years	21	18	8	15	11	10	6	11	16	18
10 - 14 years	60	56	34	71	36	27	16	38	60	55
15 - 19 years	33	47	19	24	13	10	5	16	16	16
20 years & over	23	11	7	9	9	3	5	7	12	7
Not stated	319	357	579	276	546	540	619	463	206	341
Total	810	949	871	853	848	767	703	703	712	717

Table 3.15 (a) - Live births occurred by interval since previous live birth and live birth order - Republic of Mauritius ^{1/}, 2012

Year	Interval since previous live birth	Total	Live birth order								
			First ^{2/}	Second	Third	Fourth	Fifth	Sixth	Seventh	Eighth & over	Not stated
2012	< 1 year	1,826	1,523	90	29	7	2	-	-	1	174
	1 year	3,284	2,132	650	206	49	16	9	3	7	212
	2 years	2,413	1,243	726	217	65	14	6	1	4	137
	3 years	1,608	588	688	176	41	16	12	4	3	80
	4 years	1,202	352	591	169	31	9	2	1	2	45
	5 years	931	202	484	139	38	9	6	1	-	52
	6 years & over	2,812	479	1,253	672	157	54	16	2	8	171
	Not stated	426	191	12	9	5	2	2	-	-	205
	Total	14,502	6,710	4,494	1,617	393	122	53	12	25	1,076

1/ excluding Agalega and St Brandon

2/ interval since union started

Table 3.15 (b) - Live births occurred by interval since previous live birth and live birth order - Island of Mauritius, 2012

Year	Interval since previous live birth	Total	Live birth order								
			First ^{1/}	Second	Third	Fourth	Fifth	Sixth	Seventh	Eighth & over	Not stated
2012	< 1 year	1,737	1,439	88	28	6	2	-	-	1	173
	1 year	3,160	2,030	638	201	48	14	9	3	6	211
	2 years	2,311	1,176	711	205	58	13	6	1	4	137
	3 years	1,567	582	674	166	36	13	11	3	2	80
	4 years	1,166	349	572	160	28	7	2	1	2	45
	5 years	902	200	473	129	35	7	5	1	-	52
	6 years & over	2,646	470	1,183	617	138	45	13	2	7	171
	Not stated	296	91	4	3	1	-	-	-	-	197
	Total	13,785	6,337	4,343	1,509	350	101	46	11	22	1,066

1/ interval since union started

Table 3.15 (c) - Live births occurred by interval since previous live birth and live birth order - Island of Rodrigues, 2012

Year	Interval since previous live birth	Total	Live birth order								
			First ^{1/}	Second	Third	Fourth	Fifth	Sixth	Seventh	Eighth & over	Not stated
2012	< 1 year	89	84	2	1	1	-	-	-	-	1
	1 year	124	102	12	5	1	2	-	-	1	1
	2 years	102	67	15	12	7	1	-	-	-	-
	3 years	41	6	14	10	5	3	1	1	1	-
	4 years	36	3	19	9	3	2	-	-	-	-
	5 years	29	2	11	10	3	2	1	-	-	-
	6 years & over	166	9	70	55	19	9	3	-	1	-
	Not stated	130	100	8	6	4	2	2	-	-	8
Total	717	373	151	108	43	21	7	1	3	10	

1/ interval since union started

Table 3.16(a) - Live births occurred by age of mother and age of father - Republic of Mauritius ^{1/}, 2011 & 2012

Year	Age of mother	Age of father											Total	
		< 20	20-24	25-29	30-34	35-39	40-44	45-49	50-54	55-59	60-64	65 +		Not stated
2010	< 15	8	8	1	-	-	-	-	-	-	-	-	8	25
	15-19	159	622	346	172	39	12	4	5	-	-	-	171	1,530
	20-24	40	729	1,455	1,037	227	35	21	6	3	-	1	150	3,704
	25-29	8	141	1,035	2,001	749	159	44	17	5	1	-	90	4,250
	30-34	4	48	253	1,190	1,174	444	109	28	11	5	2	82	3,350
	35-39	-	15	43	158	399	368	195	30	10	4	1	41	1,264
	40-44	-	1	10	20	39	90	78	34	7	3	1	16	299
	45-49	-	-	1	-	5	2	5	8	1	-	-	3	25
2011	50 +	-	-	1	-	-	-	-	-	-	-	2	-	3
	Not stated	4	18	21	16	8	5	7	2	1	-	-	94	176
	Total	223	1,582	3,166	4,594	2,640	1,115	463	130	38	13	7	655	14,626
2012	< 15	6	4	2	-	-	-	-	-	-	-	-	6	18
	15-19	171	596	357	158	28	11	2	2	-	1	-	167	1,493
	20-24	40	787	1,293	1,057	220	43	22	7	2	-	1	168	3,640
	25-29	6	139	1,044	1,857	749	135	48	17	3	3	1	100	4,102
	30-34	-	46	225	1,258	1,272	457	132	28	5	1	-	88	3,512
	35-39	-	11	49	168	415	392	175	39	12	4	2	50	1,317
	40-44	1	4	5	21	31	90	87	25	6	2	2	17	291
	45-49	-	-	1	4	-	1	6	5	-	-	1	4	22
2013	50 +	1	-	-	-	-	-	-	-	2	-	-	-	3
	Not stated	1	10	13	16	2	4	1	1	-	-	-	56	104
	Total	226	1,597	2,989	4,539	2,717	1,133	473	124	30	11	7	656	14,502

1/ excluding Agalega and St. Brandon

Table 3.16(b) - Live births occurred by age of mother and age of father - Island of Mauritius, 2011 & 2012

Year	Age of mother	Age of father											Total	
		< 20	20-24	25-29	30-34	35-39	40-44	45-49	50-54	55-59	60-64	65 +		Not stated
2012	< 15	8	8	1	-	-	-	-	-	-	-	-	6	23
	15-19	152	593	329	164	36	10	4	5	-	-	-	141	1,434
	20-24	39	698	1,408	1,008	222	32	21	5	2	-	-	125	3,560
	25-29	8	131	981	1,930	728	154	40	16	5	1	-	63	4,057
	30-34	4	45	236	1,156	1,131	429	100	28	9	5	2	66	3,211
	35-39	-	12	38	151	381	351	188	29	9	4	1	30	1,194
	40-44	-	1	10	19	34	80	70	30	7	2	1	9	263
	45-49	-	-	1	-	5	1	5	7	1	-	-	1	21
	50 +	-	-	1	-	-	-	-	-	-	-	2	-	3
	Not stated	4	16	18	13	8	5	5	-	1	-	-	78	148
	Total	215	1,504	3,023	4,441	2,545	1,062	433	120	34	12	6	519	13,914
2011	< 15	6	3	2	-	-	-	-	-	-	-	-	3	14
	15-19	157	559	335	152	26	10	2	2	-	1	-	143	1,387
	20-24	37	755	1,239	1,031	208	37	20	6	2	-	-	135	3,470
	25-29	6	135	1,001	1,800	728	128	46	16	2	3	-	77	3,942
	30-34	-	46	213	1,209	1,227	441	127	25	3	1	-	75	3,367
	35-39	-	11	46	146	395	372	171	36	11	3	2	38	1,231
	40-44	1	4	5	19	30	88	76	22	5	2	2	11	265
	45-49	-	-	1	3	-	1	6	5	-	-	1	3	20
	50 +	1	-	-	-	-	-	-	-	2	-	-	-	3
	Not stated	-	8	9	12	-	4	1	1	-	-	-	51	86
	Total	208	1,521	2,851	4,372	2,614	1,081	449	113	25	10	5	536	13,785

Table 3.16(c) - Live births occurred by age of mother and age of father - Island of Rodrigues, 2011 & 2012

Year	Age of mother	Age of father											Total	
		< 20	20-24	25-29	30-34	35-39	40-44	45-49	50-54	55-59	60-64	65 +		Not stated
2010	< 15	-	-	-	-	-	-	-	-	-	-	-	2	2
	15-19	7	29	17	8	3	2	-	-	-	-	-	30	96
	20-24	1	31	47	29	5	3	-	1	1	-	1	25	144
	25-29	-	10	54	71	21	5	4	1	-	-	-	27	193
	30-34	-	3	17	34	43	15	9	-	2	-	-	16	139
	35-39	-	3	5	7	18	17	7	1	1	-	-	11	70
	40-44	-	-	-	1	5	10	8	4	-	1	-	7	36
	45-49	-	-	-	-	-	1	-	1	-	-	-	2	4
	50 +	-	-	-	-	-	-	-	-	-	-	-	-	-
Not stated	-	2	3	3	-	-	2	2	-	-	-	16	28	
Total	8	78	143	153	95	53	30	10	4	1	1	136	712	
2012	< 15	-	1	-	-	-	-	-	-	-	-	-	3	4
	15-19	14	37	22	6	2	1	-	-	-	-	-	24	106
	20-24	3	32	54	26	12	6	2	1	-	-	1	33	170
	25-29	-	4	43	57	21	7	2	1	1	-	1	23	160
	30-34	-	-	12	49	45	16	5	3	2	-	-	13	145
	35-39	-	-	3	22	20	20	4	3	1	1	-	12	86
	40-44	-	-	-	2	1	2	11	3	1	-	-	6	26
	45-49	-	-	-	1	-	-	-	-	-	-	-	1	2
	50 +	-	-	-	-	-	-	-	-	-	-	-	-	-
Not stated	1	2	4	4	2	-	-	-	-	-	-	5	18	
Total	18	76	138	167	103	52	24	11	5	1	2	120	717	

Table 3.17(a) - Live births occurred by age of mother - Republic of Mauritius ^{1/}, 2003 - 2012

Age group (years)	2003	2004	2005	2006	2007	2008	2009	2010	2011	2012
Under 15	28	38	26	27	43	38	38	23	25	18
15 - 19	1,692	1,731	1,534	1,602	1,749	1,746	1,690	1,593	1,530	1,493
20 - 24	6,077	5,834	4,902	4,495	4,289	4,057	3,799	3,730	3,704	3,640
25 - 29	5,776	6,072	5,706	5,773	5,658	5,315	4,780	4,497	4,250	4,102
30 - 34	3,281	3,267	3,094	2,978	3,086	3,183	3,219	3,253	3,350	3,512
35 - 39	1,837	1,650	1,403	1,371	1,323	1,232	1,191	1,211	1,264	1,317
40 - 44	411	404	418	379	396	360	351	314	299	291
45 - 49	26	25	18	27	20	15	23	15	25	22
50 & over	-	4	-	1	-	1	3	1	3	3
Not stated	37	77	1,477	667	330	147	165	194	176	104
Total	19,165	19,102	18,578	17,320	16,894	16,094	15,259	14,831	14,626	14,502

^{1/} excluding Agalega and St Brandon

Table 3.17(b) - Live births occurred by age of mother - Island of Mauritius, 2003 - 2012

Age group (years)	2003	2004	2005	2006	2007	2008	2009	2010	2011	2012
Under 15	25	30	26	24	34	33	34	21	23	14
15 - 19	1,562	1,581	1,405	1,478	1,643	1,643	1,575	1,483	1,434	1,387
20 - 24	5,844	5,548	4,667	4,293	4,131	3,898	3,653	3,571	3,560	3,470
25 - 29	5,582	5,845	5,512	5,548	5,444	5,093	4,597	4,334	4,057	3,942
30 - 34	3,155	3,123	2,949	2,862	2,942	3,056	3,082	3,127	3,211	3,367
35 - 39	1,754	1,550	1,337	1,294	1,242	1,171	1,118	1,144	1,194	1,231
40 - 44	382	380	396	358	367	336	320	294	263	265
45 - 49	24	22	15	26	17	15	21	15	21	20
50 & over	-	4	-	1	-	1	3	1	3	3
Not stated	27	70	1,400	583	226	81	153	138	148	86
Total	18,355	18,153	17,707	16,467	16,046	15,327	14,556	14,128	13,914	13,785

SECTION 4

STILL BIRTHS

Table 4.1(a) - Still births by month of registration - Republic of Mauritius ^{1/}, 2003 - 2012

Month	2003	2004	2005	2006	2007	2008	2009	2010	2011	2012
January	20	12	18	12	13	15	12	7	18	13
February	16	18	13	16	9	16	6	9	12	11
March	22	20	21	15	15	14	14	8	6	9
April	11	20	13	11	13	13	10	12	15	12
May	24	20	16	18	11	13	13	8	8	14
June	24	23	12	10	7	14	13	10	14	15
July	16	13	16	12	17	19	16	10	11	8
August	13	18	17	15	13	10	13	10	13	17
September	24	16	22	14	17	17	8	6	10	11
October	17	9	10	8	16	14	11	8	14	8
November	16	13	11	8	17	11	8	5	8	10
December	17	9	16	8	24	9	14	10	10	12
Year	220	191	185	147	172	165	138	103	139	140

^{1/} excluding Agalega and St Brandon

Table 4.1(b) - Still births by month of registration - Island of Mauritius, 2003 - 2012

Month	2003	2004	2005	2006	2007	2008	2009	2010	2011	2012
January	17	11	15	10	12	15	12	7	17	13
February	15	18	13	14	9	16	6	8	12	10
March	21	16	20	14	14	14	14	7	6	8
April	11	17	13	9	12	12	9	12	15	11
May	23	16	15	16	9	13	13	7	7	13
June	23	20	10	10	6	13	13	10	14	15
July	14	10	15	12	16	18	16	9	11	7
August	12	16	16	13	9	9	13	8	13	17
September	21	14	20	14	15	17	8	6	10	10
October	17	9	9	8	15	14	8	7	13	8
November	15	12	11	8	17	10	7	5	8	10
December	16	8	16	7	23	8	14	9	10	10
Year	205	167	173	135	157	159	133	95	136	132

Table 4.1(c) - Still births by month of registration - Island of Rodrigues, 2003 - 2012

Month	2003	2004	2005	2006	2007	2008	2009	2010	2011	2012
January	3	1	3	2	1	-	-	-	1	-
February	1	-	-	2	-	-	-	1	-	1
March	1	4	1	1	1	-	-	1	-	1
April	-	3	-	2	1	1	1	-	-	1
May	1	4	1	2	2	-	-	1	1	1
June	1	3	2	-	1	1	-	-	-	-
July	2	3	1	-	1	1	-	1	-	1
August	1	2	1	2	4	1	-	2	-	-
September	3	2	2	-	2	-	-	-	-	1
October	-	-	1	-	1	-	3	1	1	-
November	1	1	-	-	-	1	1	-	-	-
December	1	1	-	1	1	1	-	1	-	2
Year	15	24	12	12	15	6	5	8	3	8

Table 4.2 - Still births by geographical district - Republic of Mauritius ^{1/}, 2003 - 2012

Geographical district	2003	2004	2005	2006	2007	2008	2009	2010	2011	2012
Port Louis	27	27	20	21	23	15	14	15	24	22
Pamplemousses	25	18	16	12	14	14	14	12	21	12
Riviere du Rempart	18	14	18	8	11	14	13	5	9	12
Flacq	33	30	27	23	25	17	22	9	19	13
Grand Port	22	16	13	14	14	13	16	11	9	12
Savanne	8	4	12	9	10	15	5	4	8	10
Plaines Wilhems	48	42	46	29	46	49	35	26	35	31
Moka	11	8	11	10	7	9	7	5	6	9
Black River	13	8	10	9	7	13	7	8	5	11
Island of Mauritius	205	167	173	135	157	159	133	95	136	132
Island of Rodrigues	15	24	12	12	15	6	5	8	3	8
Republic of Mauritius	220	191	185	147	172	165	138	103	139	140

^{1/} excluding Agalega and St Brandon

Table 4.3 - Still birth rate by geographical district - Republic of Mauritius ^{1/}, 2003 - 2012

Geographical district	2003	2004	2005	2006	2007	2008	2009	2010	2011	2012
Port Louis	11.3	11.9	9.8	10.7	12.1	8.3	8.0	9.5	13.5	13.6
Pamplemousses	12.6	8.6	7.5	6.0	7.3	7.5	7.9	7.2	12.1	6.7
Riviere du Rempart	10.4	8.0	11.9	5.3	7.2	9.6	9.6	4.0	7.7	10.4
Flacq	14.6	13.2	12.3	11.6	13.0	9.0	12.0	4.8	12.0	8.2
Grand Port	12.4	9.3	7.1	9.1	9.2	9.5	12.0	8.5	6.9	9.9
Savanne	7.5	3.7	10.9	9.2	10.3	16.5	6.2	4.6	9.9	13.4
Plaines Wilhems	9.3	8.5	9.4	6.3	10.3	11.3	8.7	6.5	9.2	8.3
Moka	9.4	7.0	9.6	9.0	6.9	9.4	8.0	6.6	6.1	9.9
Black River	11.0	6.8	8.0	7.6	6.5	11.4	6.8	7.3	5.2	9.6
Island of Mauritius	10.9	9.1	9.6	8.0	9.6	10.1	9.0	6.6	9.6	9.5
Island of Rodrigues^{2/}	17.9	24.8	13.2	13.4	17.5	7.6	6.9	11.1	4.3	10.9
Republic of Mauritius	11.2	9.8	9.7	8.3	10.0	10.0	8.9	6.8	9.4	9.6

1/ excluding Agalega and St Brandon

2/ rates for Rodrigues are calculated for each specific year only

SECTION 5

DEATHS

Table 5.1(a) - Deaths by month of registration - Republic of Mauritius ^{1/}, 2003 - 2012

Month	2003	2004	2005	2006	2007	2008	2009	2010	2011	2012
January	736	661	759	687	691	700	795	733	740	765
February	632	653	637	653	670	589	698	735	681	759
March	649	703	750	926	664	732	706	683	748	728
April	721	679	671	1,029	605	714	691	694	731	710
May	642	704	700	880	647	687	764	714	753	757
June	697	753	682	728	729	804	779	734	739	793
July	866	786	784	790	833	854	889	924	839	952
August	854	780	806	796	849	934	907	892	882	875
September	685	686	748	679	715	773	739	769	845	802
October	720	766	747	707	697	755	804	728	764	788
November	624	656	664	650	729	738	700	744	745	677
December	694	648	698	637	669	724	752	781	703	737
Year	8,520	8,475	8,646	9,162	8,498	9,004	9,224	9,131	9,170	9,343

^{1/} excluding Agalega and St Brandon

Table 5.1(b) - Deaths by month of registration -Island of Mauritius , 2003 - 2012

Month	2003	2004	2005	2006	2007	2008	2009	2010	2011	2012
January	721	634	739	664	675	682	771	711	713	748
February	621	640	624	643	652	570	680	707	666	732
March	632	688	727	913	649	715	691	661	726	701
April	704	658	653	1,003	592	699	665	672	707	691
May	629	688	683	848	631	675	743	698	726	747
June	684	746	662	704	713	784	771	722	729	774
July	850	765	766	770	816	841	874	908	824	920
August	829	763	786	775	839	916	880	861	863	849
September	668	672	724	660	703	761	719	750	832	790
October	692	741	724	692	684	738	781	709	744	770
November	605	637	653	626	722	715	684	728	732	663
December	675	627	681	619	647	702	728	764	689	718
Year	8,310	8,259	8,422	8,917	8,323	8,798	8,987	8,891	8,951	9,103

1/ excluding Agalega and St Brandon

Table 5.1(c) - Deaths by month of registration - Island of Rodrigues, 2003 - 2012

Month	2003	2004	2005	2006	2007	2008	2009	2010	2011	2012
January	15	27	20	23	16	18	24	22	27	17
February	11	13	13	16	18	19	18	28	15	27
March	17	15	23	18	19	17	15	22	22	27
April	17	21	18	15	17	15	26	22	24	19
May	13	16	17	13	15	12	21	16	27	10
June	13	7	20	16	12	20	8	12	10	19
July	16	21	18	16	20	13	15	16	15	32
August	25	17	20	17	13	18	27	31	19	26
September	17	14	24	10	18	12	20	19	13	12
October	28	25	23	12	12	17	23	19	20	18
November	19	19	11	13	17	23	16	16	13	14
December	19	21	17	7	23	22	24	17	14	19
Year	210	216	224	22	22	206	237	240	219	240

Table 5.2 - Deaths by geographical district - Republic of Mauritius ^{1/}, 2003 - 2012

Geographical district	2003	2004	2005	2006	2007	2008	2009	2010	2011	2012
Port Louis	1,158	1,107	1,104	1,189	1,132	1,148	1,248	1,225	1,226	1,143
Pamplemousses	798	843	864	977	802	892	864	886	941	1,002
Riviere du Rempart	708	639	704	794	680	709	757	754	667	703
Flacq	800	829	895	903	783	920	873	975	839	869
Grand Port	779	750	740	817	753	756	753	727	806	825
Savanne	486	451	449	449	483	522	513	533	522	542
Plaines Wilhems	2,760	2,763	2,804	2,848	2,817	2,915	2,980	2,932	2,917	2,955
Moka	470	498	460	505	480	483	538	431	633	565
Black River	351	379	402	435	393	453	461	428	400	499
Island of Mauritius	8,310	8,259	8,422	8,917	8,323	8,798	8,987	8,891	8,951	9,103
Island of Rodrigues	210	216	224	245	175	206	237	240	219	240
Republic of Mauritius	8,520	8,475	8,646	9,162	8,498	9,004	9,224	9,131	9,170	9,343

^{1/} excluding Agalega and St Brandon

Table 5.3 - Crude death rate by geographical district - Republic of Mauritius ^{1/}, 2003 - 2012

Geographical district	2003	2004	2005	2006	2007	2008	2009	2010	2011	2012
Port Louis	8.9	8.5	8.5	9.1	8.7	8.8	9.6	9.5	9.6	8.9
Pamplemousses	6.2	6.5	6.6	7.4	6.0	6.6	6.3	6.4	6.8	7.2
Riviere du Rempart	6.9	6.1	6.7	7.5	6.4	6.6	7.0	6.9	6.1	6.4
Flacq	6.0	6.2	6.6	6.6	5.7	6.7	6.3	7.0	6.0	6.1
Grand Port	7.0	6.7	6.6	7.2	6.6	6.6	6.6	6.3	7.0	7.1
Savanne	7.1	6.6	6.5	6.5	6.9	7.4	7.3	7.6	7.4	7.7
Plaines Wilhems	7.5	7.4	7.5	7.5	7.4	7.6	7.8	7.6	7.6	7.6
Moka	6.0	6.3	5.8	6.3	6.0	6.0	6.6	5.3	7.8	6.9
Black River	5.3	5.6	5.8	6.2	5.5	6.2	6.2	5.6	5.2	6.3
Island of Mauritius	7.0	6.9	7.0	7.3	6.8	7.1	7.3	7.2	7.2	7.3
Island of Rodrigues^{2/}	5.8	5.9	6.1	6.6	4.7	5.5	6.3	6.3	5.8	6.3
Republic of Mauritius	7.0	6.9	7.0	7.3	6.7	7.1	7.2	7.1	7.1	7.2

1/ excluding Agalega and St. Brandon

2/ rates for Rodrigues are calculated for each specific year only

Table 5.4 - Deaths by Municipal Council Area ^{1/} - Republic of Mauritius ^{2/}, 2003 - 2012

Municipal Council Area (MCA)	2003	2004	2005	2006	2007	2008	2009	2010	2011	2012
Port Louis	1,199	1,174	1,199	1,311	1,236	1,256	1,357	1,333	1,278	1,259
Beau Bassin / Rose Hill	807	846	895	919	871	942	907	864	863	932
Quatre-Bornes	646	557	529	574	561	591	570	643	655	616
Vacoas-Phoenix	703	718	752	749	760	708	818	746	785	752
Curepipe	587	619	613	589	608	662	672	665	601	558
Total urban	3,942	3,914	3,988	4,142	4,036	4,159	4,324	4,251	4,182	4,117
Total rural	4,578	4,561	4,658	5,020	4,462	4,845	4,900	4,880	4,988	5,226
Republic of Mauritius	8,520	8,475	8,646	9,162	8,498	9,004	9,224	9,131	9,170	9,343
Percentage urban	46.3	46.2	46.1	45.2	47.5	46.2	46.9	46.6	45.6	44.1

1/ according to proclaimed boundaries altered in 1963 (procl. No 12 & 13) , in 1965 (procl. No 23) and in 1967 (procl. No 2).

As from 1st July 1991, boundaries have further been enlarged (procl. No. 8 of 1990).

2/ excluding Agalega and Saint Brandon

Table 5.5 - Deaths by age group and sex - Republic of Mauritius ^{1/}, Island of Mauritius & Island of Rodrigues, 2012

Age at death (years)	Republic of Mauritius			Island of Mauritius			Island of Rodrigues		
	Both sexes	Male	Female	Both sexes	Male	Female	Both sexes	Male	Female
Under 1	199	118	81	184	109	75	15	9	6
1 - 4	29	14	15	27	14	13	2	-	2
5 - 9	11	6	5	11	6	5	-	-	-
10 - 14	20	14	6	17	12	5	3	2	1
15 - 19	58	39	19	58	39	19	-	-	-
20 - 24	78	57	21	75	54	21	3	3	-
25 - 29	102	71	31	101	71	30	1	-	1
30 - 34	164	121	43	161	121	40	3	-	3
35 - 39	216	157	59	212	154	58	4	3	1
40 - 44	263	179	84	260	178	82	3	1	2
45 - 49	487	324	163	480	319	161	7	5	2
50 - 54	641	428	213	630	418	212	11	10	1
55 - 59	809	522	287	791	510	281	18	12	6
60 - 64	934	578	356	913	566	347	21	12	9
65 - 69	905	517	388	881	505	376	24	12	12
70 - 74	946	502	444	920	486	434	26	16	10
75 - 79	1,037	540	497	1,002	520	482	35	20	15
80 - 84	974	436	538	952	426	526	22	10	12
85 and over	1,470	500	970	1,428	487	941	42	13	29
All ages	9,343	5,123	4,220	9,103	4,995	4,108	240	128	112

1/ excluding Agalega and St Brandon

Table 5.6 - Death rates by age group and sex - Republic of Mauritius ^{1/}, Island of Mauritius & Island of Rodrigues, 2012

Age at death (years)	Republic of Mauritius			Island of Mauritius			Island of Rodrigues		
	Both sexes	Male	Female	Both sexes	Male	Female	Both sexes	Male	Female
Under 1	13.7	16.1	11.3	13.4	15.6	11.0	20.3	24.3	16.2
1 - 4	0.5	0.5	0.5	0.5	0.5	0.4	0.7	0.0	1.4
5 - 9	0.1	0.1	0.1	0.1	0.1	0.1	0.0	0.0	0.0
10 - 14	0.2	0.3	0.1	0.2	0.3	0.1	0.8	1.0	0.6
15 - 19	0.6	0.7	0.4	0.6	0.8	0.4	0.0	0.0	0.0
20 - 24	0.7	1.1	0.4	0.7	1.1	0.4	0.8	1.6	0.0
25 - 29	1.1	1.5	0.7	1.1	1.6	0.7	0.3	0.0	0.6
30 - 34	1.5	2.2	0.8	1.5	2.2	0.7	1.0	0.0	2.0
35 - 39	2.2	3.3	1.2	2.2	3.3	1.2	2.2	3.6	1.0
40 - 44	2.9	3.9	1.8	2.9	4.0	1.8	1.8	1.3	2.3
45 - 49	4.9	6.5	3.3	4.9	6.5	3.3	3.7	5.3	2.1
50 - 54	7.2	9.8	4.7	7.3	9.8	4.8	5.6	10.2	1.0
55 - 59	10.7	14.1	7.4	10.7	14.1	7.4	11.1	14.0	7.9
60 - 64	15.7	20.5	11.3	15.6	20.5	11.3	17.8	21.1	14.8
65 - 69	24.5	31.3	19.0	24.6	31.5	18.9	23.5	25.0	22.2
70 - 74	38.0	47.3	31.1	38.3	47.6	31.4	29.9	41.0	20.8
75 - 79	55.6	72.4	44.4	55.4	72.1	44.3	64.8	83.3	50.0
80 - 84	93.3	116.2	80.4	93.8	117.5	80.7	75.9	83.3	70.6
85 and over	184.8	206.8	175.2	183.8	205.2	174.4	221.1	260.0	207.1
All ages	7.2	8.1	6.4	7.3	8.1	6.5	6.3	6.8	5.8

1/ excluding Agalega and St Brandon

**Fig 7 - Age specific death rates by sex - Republic of Mauritius,
2010 - 2012**

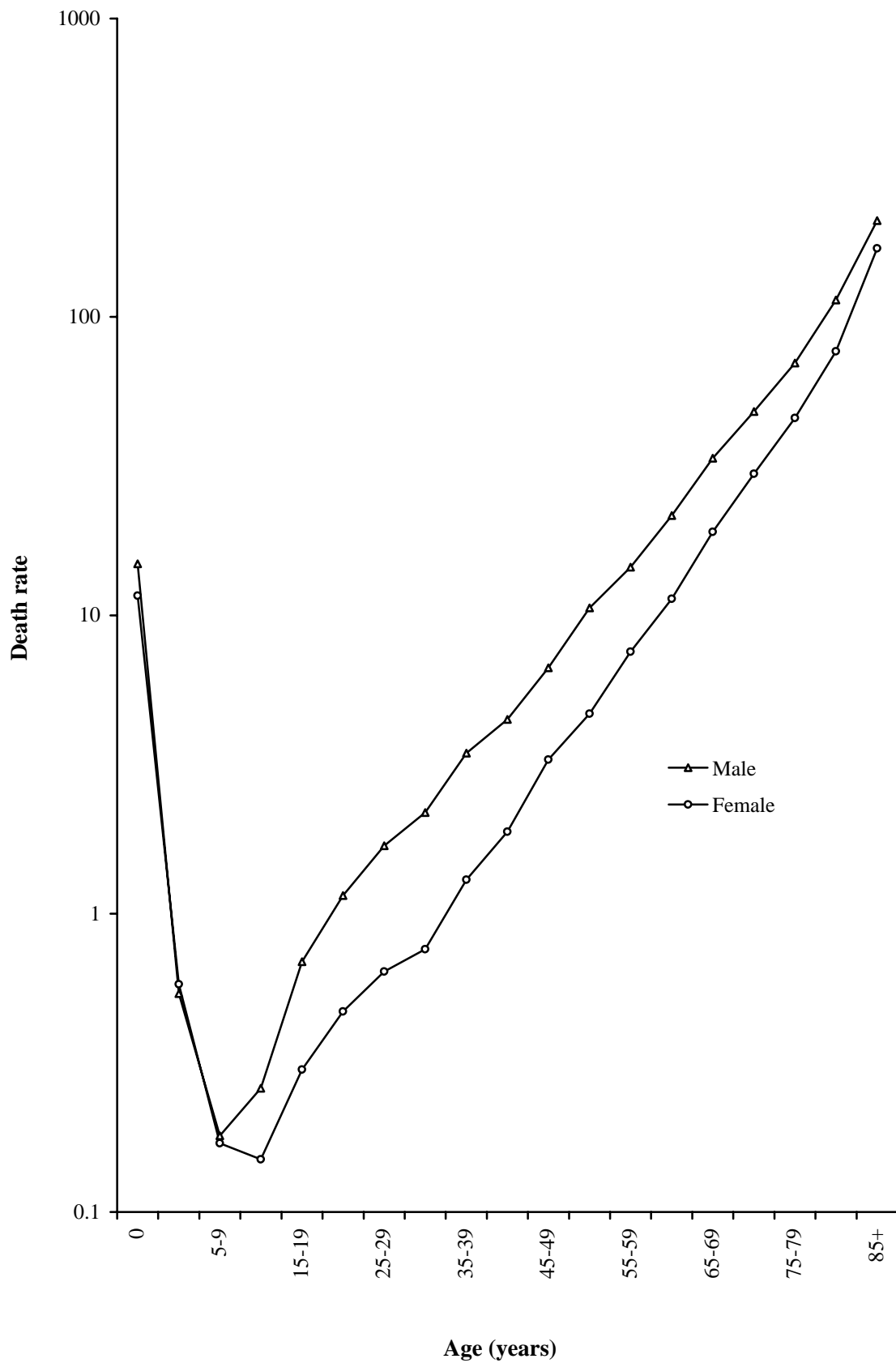

Table 5.7(a) - Infant deaths by month of registration - Republic of Mauritius ^{1/}, 2003 - 2012

Month	2003	2004	2005	2006	2007	2008	2009	2010	2011	2012
January	19	34	26	27	23	11	16	17	17	13
February	18	18	24	20	19	21	13	20	16	12
March	21	23	24	27	19	22	27	13	24	19
April	22	28	15	27	32	25	22	14	13	20
May	24	37	25	27	28	20	17	20	17	26
June	17	20	21	22	26	25	22	21	16	12
July	20	13	26	16	27	21	11	19	12	20
August	27	25	17	16	22	21	22	13	14	21
September	21	21	18	22	23	18	13	7	11	8
October	27	16	14	16	12	16	11	14	16	21
November	15	23	17	19	15	21	13	14	14	13
December	19	19	21	10	15	15	18	15	19	14
Year	250	277	248	249	261	236	205	187	189	199

^{1/} excluding Agalega and St Brandon

Table 5.7(b) - Infant deaths by month of registration - Island of Mauritius, 2003 - 2012

Month	2003	2004	2005	2006	2007	2008	2009	2010	2011	2012
January	18	30	26	24	21	11	15	17	17	12
February	18	15	24	19	17	20	13	19	15	11
March	18	20	23	25	18	21	27	13	20	18
April	18	25	15	24	32	21	20	12	11	17
May	23	35	23	26	27	20	15	19	17	26
June	16	20	21	18	25	24	22	19	16	12
July	19	13	24	13	23	21	11	19	12	16
August	26	24	16	14	22	19	20	13	13	20
September	20	20	16	21	22	16	11	7	9	7
October	24	15	12	14	12	16	11	13	15	21
November	12	22	17	17	14	20	13	12	14	13
December	18	17	20	10	15	14	17	14	18	11
Year	230	256	237	225	248	223	195	177	177	184

Table 5.7(c) - Infant deaths by month of registration - Island of Rodrigues, 2003 - 2012

Month	2003	2004	2005	2006	2007	2008	2009	2010	2011	2012
January	1	4	-	3	2	-	1	-	-	1
February	-	3	-	1	2	1	-	1	1	1
March	3	3	1	2	1	1	-	-	4	1
April	4	3	-	3	-	4	2	2	2	3
May	1	2	2	1	1	-	2	1	-	-
June	1	-	-	4	1	1	-	2	-	-
July	1	-	2	3	4	-	-	-	-	4
August	1	1	1	2	-	2	2	-	1	1
September	1	1	2	1	1	2	2	-	2	1
October	3	1	2	2	-	-	-	1	1	-
November	3	1	-	2	1	1	-	2	-	-
December	1	2	1	-	-	1	1	1	1	3
Year	20	21	11	24	13	13	10	10	12	15

Table 5.8 - Infant deaths by geographical district - Republic of Mauritius ^{1/}, 2003 - 2012

Geographical district	2003	2004	2005	2006	2007	2008	2009	2010	2011	2012
Port Louis	23	40	38	27	38	30	20	26	18	21
Pamplemousses	25	34	35	42	22	29	24	14	28	36
Riviere du Rempart	15	31	19	23	26	17	17	17	11	14
Flacq	21	28	24	22	39	27	21	19	20	20
Grand Port	29	29	24	24	17	18	20	15	14	23
Savanne	14	19	15	7	11	15	12	13	14	6
Plaines Wilhems	72	48	52	50	73	59	55	52	45	40
Moka	14	17	20	14	14	10	14	10	11	9
Black River	17	10	10	16	8	18	12	11	16	15
Island of Mauritius	230	256	237	225	248	223	195	177	177	184
Island of Rodrigues	20	21	11	24	13	13	10	10	12	15
Republic of Mauritius	250	277	248	249	261	236	205	187	189	199

1/ excluding Agalega and St Brandon

Table 5.9 - Infant mortality rate by geographical district - Republic of Mauritius ^{1/}, 2003 - 2012

Geographical district	2003	2004	2005	2006	2007	2008	2009	2010	2011	2012
Port Louis	9.7	17.9	18.8	13.9	20.2	16.7	11.6	16.7	10.3	13.1
Pamplemousses	12.7	16.4	16.6	21.3	11.6	15.7	13.7	8.5	16.3	20.3
Riviere du Rempart	8.7	17.8	12.7	15.2	17.1	11.7	12.7	13.7	9.5	12.2
Flacq	9.5	12.5	11.1	11.2	20.5	14.5	11.6	10.2	12.7	12.8
Grand Port	17.2	17.0	13.2	15.7	11.2	13.2	15.1	11.7	10.7	19.2
Savanne	13.2	17.6	13.8	7.2	11.4	16.7	14.9	15.1	17.5	8.2
Plaine Wilhems	13.9	9.8	10.7	11.0	16.4	13.7	13.8	13.0	11.9	10.7
Moka	12.0	14.9	17.7	12.7	13.9	10.5	16.1	13.2	11.3	10.0
Black River	14.5	8.5	8.1	13.7	7.5	16.0	11.8	10.2	16.8	13.3
Island of Mauritius	12.4	14.0	13.2	13.5	15.3	14.3	13.3	12.4	12.6	13.4
Island of Rodrigues^{2/}	24.2	22.2	12.3	27.2	15.4	16.6	13.9	14.0	17.2	20.6
Republic of Mauritius	12.9	14.4	13.2	14.1	15.3	14.4	13.4	12.5	12.9	13.7

1/ excluding Agalega and St Brandon

2/ rates for Rodrigues are calculated for each specific year only

Table 5.10(a) - Infant deaths by age - Republic of Mauritius ^{1/}, 2003 - 2012

Age	2003	2004	2005	2006	2007	2008	2009	2010	2011	2012
Under 1 day	44	55	40	35	46	30	23	35	25	35
1 - 6 days	88	97	87	90	94	82	76	63	70	63
7 - 27 days	45	55	59	61	47	40	42	32	48	44
1 month	19	20	11	20	24	22	21	19	21	25
2 months	11	15	16	8	11	17	8	10	9	6
3 months	13	6	7	10	10	9	7	3	4	5
4 months	6	4	11	3	7	5	8	4	1	6
5 months	6	6	3	5	3	8	5	2	-	4
6 months	5	4	3	4	7	3	3	3	3	3
7 months	4	4	2	3	2	7	5	5	2	4
8 months	2	8	1	4	2	3	3	6	1	-
9 months	3	-	4	2	1	3	1	2	2	-
10 months	1	2	2	1	3	3	3	2	2	3
11 months	3	1	2	3	4	4	-	1	1	1
Under 1 year	250	277	248	249	261	236	205	187	189	199
Under 7 days	132	152	127	125	140	112	99	98	95	98
Under 28 days	177	207	186	186	187	152	141	130	143	142
1 - 11 months	73	70	62	63	74	84	64	57	46	57

^{1/} excluding Agalega and St Brandon

Table 5.10(b) - Infant deaths by age - Island of Mauritius, 2003 - 2012

Age	2003	2004	2005	2006	2007	2008	2009	2010	2011	2012
Under 1 day	41	48	39	29	42	30	21	31	24	35
1 - 6 days	82	89	84	83	90	76	72	58	61	58
7 - 27 days	44	52	58	56	44	37	42	32	47	41
1 month	17	19	10	19	23	21	20	18	21	23
2 months	7	13	16	7	11	15	8	10	9	6
3 months	11	6	7	10	10	9	7	3	4	4
4 months	6	4	9	3	7	5	7	4	1	6
5 months	6	6	3	5	3	8	4	2	-	3
6 months	4	4	3	3	6	3	3	3	2	3
7 months	4	4	1	2	2	7	5	5	2	1
8 months	2	8	1	3	2	2	3	6	1	-
9 months	3	-	3	2	1	3	1	2	2	-
10 months	-	2	2	1	3	3	2	2	2	3
11 months	3	1	1	2	4	4	-	1	1	1
Under 1 year	230	256	237	225	248	223	195	177	177	184
Under 7 days	123	137	123	112	132	106	93	89	85	93
Under 28 days	167	189	181	168	176	143	135	121	132	134
1 - 11 months	63	67	56	57	72	80	60	56	45	50

Table 5.10(c) - Infant deaths by age - Island of Rodrigues, 2003 - 2012

Age	2003	2004	2005	2006	2007	2008	2009	2010	2011	2012
Under 1 day	3	7	1	6	4	-	2	4	1	-
1 - 6 days	6	8	3	7	4	6	4	5	9	5
7 - 27 days	1	3	1	5	3	3	-	-	1	3
1 month	2	1	1	1	1	1	1	1	-	2
2 months	4	2	-	1	-	2	-	-	-	-
3 months	2	-	-	-	-	-	-	-	-	1
4 months	-	-	2	-	-	-	1	-	-	-
5 months	-	-	-	-	-	-	1	-	-	1
6 months	1	-	-	1	1	-	-	-	1	-
7 months	-	-	1	1	-	-	-	-	-	3
8 months	-	-	-	1	-	1	-	-	-	-
9 months	-	-	1	-	-	-	-	-	-	-
10 months	1	-	-	-	-	-	1	-	-	-
11 months	-	-	1	1	-	-	-	-	-	-
Under 1 year	20	21	11	24	13	13	10	10	12	15
Under 7 days	9	15	4	13	8	6	6	9	10	5
Under 28 days	10	18	5	18	11	9	6	9	11	8
1 - 11 months	10	3	6	6	2	4	4	1	1	7

Table 5.11 - Infant deaths by age and sex - Republic of Mauritius ^{1/}, Island of Mauritius & Island of Rodrigues, 2012

Age at death	Republic of Mauritius			Island of Mauritius			Island of Rodrigues		
	Both sexes	Male	Female	Both sexes	Male	Female	Both sexes	Male	Female
Under 1 day	35	19	16	35	19	16	-	-	-
1 - 6 days	63	38	25	58	33	25	5	5	-
7 - 27 days	44	29	15	41	26	15	3	3	-
1 month	25	13	12	23	13	10	2	-	2
2 months	6	5	1	6	5	1	-	-	-
3 months	5	2	3	4	2	2	1	-	1
4 months	6	4	2	6	4	2	-	-	-
5 months	4	2	2	3	2	1	1	-	1
6 months	3	2	1	3	2	1	-	-	-
7 months	4	2	2	1	1	-	3	1	2
8 months	-	-	-	-	-	-	-	-	-
9 months	-	-	-	-	-	-	-	-	-
10 months	3	1	2	3	1	2	-	-	-
11 months	1	1	-	1	1	-	-	-	-
Under 1 year	199	118	81	184	109	75	15	9	6
Under 7 days	98	57	41	93	52	41	5	5	-
Under 28 days	142	86	56	134	78	56	8	8	-
1 - 11 months	57	32	25	50	31	19	7	1	6

1/ excluding Agalega and St Brandon

Table 5.12 - Under one year mortality rates - Republic of Mauritius ^{1/}, Island of Mauritius & Island of Rodrigues, 2003 - 2012

	Mortality rates	2003	2004	2005	2006	2007	2008	2009	2010	2011	2012
Republic of Mauritius	Early neonatal mortality rate	6.8	7.9	6.7	7.1	8.2	6.8	6.5	6.5	6.4	6.8
	Late neonatal mortality rate	2.3	2.9	3.1	3.5	2.8	2.4	2.7	2.1	3.3	3.0
	Neonatal mortality rate	9.1	10.8	9.8	10.6	11.0	9.2	9.2	8.6	9.7	9.8
	Post-neonatal mortality rate	3.8	3.6	3.3	3.6	4.3	5.1	4.2	3.8	3.1	3.9
	Perinatal mortality rate	18.0	17.7	16.4	15.3	18.1	16.8	15.3	13.3	15.8	16.3
Island of Mauritius	Early neonatal mortality rate	6.6	7.5	6.9	6.7	8.2	6.8	6.4	6.2	6.1	6.8
	Late neonatal mortality rate	2.4	2.8	3.2	3.3	2.7	2.4	2.9	2.2	3.3	3.0
	Neonatal mortality rate	9.0	10.3	10.1	10.0	10.9	9.2	9.2	8.4	9.4	9.7
	Post-neonatal mortality rate	3.4	3.7	3.1	3.4	4.4	5.1	4.1	3.9	3.2	3.6
	Perinatal mortality rate	17.5	16.5	16.4	14.7	17.7	16.8	15.3	12.8	15.6	16.2
Island of Rodrigues	Early neonatal mortality rate	10.9	15.8	4.5	14.8	9.5	7.7	8.3	12.6	14.3	6.9
	Late neonatal mortality rate	1.2	3.2	1.1	5.7	3.6	3.8	0.0	0.0	1.4	4.1
	Neonatal mortality rate	12.1	19.0	5.6	20.5	13.0	11.5	8.3	12.6	15.7	11.0
	Post-neonatal mortality rate	12.1	3.2	6.7	6.8	2.4	5.1	5.5	1.4	1.4	9.6
	Perinatal mortality rate	28.6	40.2	17.6	28.0	26.8	15.2	15.2	23.5	18.5	17.7

1/ excluding Agalega and St Brandon

Table 5.13 - Life expectancy by age and sex at each census - Republic of Mauritius ^{1/}, 1962 - 2000

Exact age (years)	Male					Female				
	1961 - 1963 ^{2/}	1971 - 1973	1982 - 1984	1989 - 1991	1999 - 2001	1961 - 1963 ^{2/}	1971 - 1973	1982 - 1984	1989 - 1991	1999 - 2001
0	58.7	61.0	64.4	65.6	68.2	62.0	65.9	71.7	73.4	75.3
1	62.1	64.0	65.3	66.1	68.4	64.6	68.4	72.4	73.7	75.3
5	59.9	61.4	61.6	62.4	64.6	62.9	66.1	68.8	69.9	71.4
10	55.3	56.7	56.8	57.5	59.7	58.4	61.5	63.9	65.0	66.5
15	50.6	52.0	51.9	52.6	54.8	53.7	56.7	59.1	60.1	61.6
20	45.9	47.3	47.2	47.8	50.0	49.2	52.0	54.3	55.3	56.7
25	41.3	42.5	42.5	43.0	45.3	45.0	47.4	49.6	50.6	51.8
30	36.7	37.9	37.8	38.3	40.6	40.7	42.9	44.9	45.8	47.1
35	32.2	33.3	33.2	33.8	36.0	36.5	38.5	40.1	41.0	42.3
40	27.9	28.8	28.8	29.4	31.5	32.3	34.0	35.5	36.3	37.5
45	23.7	24.5	24.6	25.3	27.3	28.1	29.6	31.0	31.7	32.9
50	19.8	20.5	20.7	21.4	23.3	23.8	25.3	26.5	27.3	28.4
55	16.4	16.8	17.1	18.0	19.6	20.0	21.3	22.3	23.1	24.2
60	13.4	13.5	13.8	14.8	16.1	16.3	17.5	18.4	19.1	20.3
65	10.9	10.8	11.0	12.0	13.2	13.3	14.0	14.8	15.4	16.6
70	8.8	8.5	8.5	9.6	10.6	10.5	10.9	11.6	12.3	13.3
75	6.9	6.8	6.6	7.5	8.4	8.4	8.4	9.0	9.7	10.5
80	5.6	5.7	4.8	5.8	6.5	6.8	6.6	6.9	7.4	8.1
85+	5.5	4.9	3.5	4.6	5.0	5.8	5.2	5.0	5.6	6.2

1/ excluding Agalega and St Brandon

2/ excluding Sino-Mauritian community

Table 5.14(a) - Abridged Life Table by sex - Republic of Mauritius ^{1/}, 1989 - 1991

Male

Age	m(x)	q(x)	l(x)	d(x)	L(x)	T(x)	e(x)	Survival ratio	Mortality level ^{5/}
0	0.02513	0.02335	100,000	2,335	98,132	6,557,363	65.57	0.97594 ^{2/}	23
1-4	0.00085	0.00333	97,665	326	389,836	6,459,231	66.14	0.99652 ^{3/}	23
5-9	0.00031	0.00157	97,340	152	486,271	6,069,395	62.35	0.99814	23
10-14	0.00047	0.00236	97,188	229	485,364	5,583,124	57.45	0.99700	23
15-19	0.00073	0.00365	96,958	354	483,907	5,097,760	52.58	0.99575	23
20-24	0.00097	0.00485	96,605	469	481,851	4,613,853	47.76	0.99345	22
25-29	0.00166	0.00825	96,136	793	478,695	4,132,002	42.98	0.98974	21
30-34	0.00247	0.01229	95,342	1,172	473,782	3,653,307	38.32	0.98354	20
35-39	0.00418	0.02067	94,171	1,947	465,986	3,179,524	33.76	0.97463	19
40-44	0.00612	0.03016	92,224	2,781	454,165	2,713,538	29.42	0.96159	18
45-49	0.00961	0.04691	89,442	4,196	436,722	2,259,373	25.26	0.93800	17
50-54	0.01619	0.07782	85,246	6,634	409,647	1,822,651	21.38	0.90896	16
55-59	0.02224	0.10536	78,612	8,283	372,355	1,413,003	17.97	0.87187	16
60-64	0.03327	0.15357	70,329	10,800	324,646	1,040,649	14.80	0.81852	16
65-69	0.04804	0.21446	59,529	12,767	265,729	716,002	12.03	0.75257	17
70-74	0.06767	0.28939	46,762	13,533	199,980	450,274	9.63	0.66891	19
75-79	0.09682	0.38977	33,230	12,952	133,769	250,293	7.53	0.46555 ^{4/}	22
80-84	0.14815	0.54054	20,278	10,961	73,986	116,525	5.75		
85+	0.21902	1.00000	9,317	9,317	42,539	42,539	4.57		

1/ Excluding Agalega and St Brandon

2/ Survival ratio from birth to age (0-4)

3/ Survival ratio from age (0-4) to age (5-9)

4/ Survival ratio from age 75+ to age 80+

5/ From Coale-Demeny West Model Life Tables

Note: In calculating the life table an average of the deaths registered between 1.7.1989 and 30.6.1991 and the 1990 mid year population have been used.

Table 5.14(a) - Abridged Life Table by sex - Republic of Mauritius ^{1/}, 1989 - 1991 (cont'd)

Female

Age	m(x)	q(x)	l(x)	d(x)	L(x)	T(x)	e(x)	Survival ratio	Mortality level ^{5/}
0	0.01884	0.01762	100,000	1,762	98,590	7,339,190	73.39	0.98163 ^{2/}	23
1-4	0.00073	0.00287	98,238	282	392,226	7,240,599	73.70	0.99715 ^{3/}	23
5-9	0.00026	0.00132	97,956	129	489,416	6,848,373	69.91	0.99864	23
10-14	0.00031	0.00156	97,827	152	488,752	6,358,957	65.00	0.99750	22
15-19	0.00069	0.00343	97,674	335	487,532	5,870,206	60.10	0.99588	22
20-24	0.00097	0.00482	97,339	469	485,522	5,382,674	55.30	0.99555	22
25-29	0.00082	0.00409	96,870	396	483,361	4,897,152	50.55	0.99484	22
30-34	0.00125	0.00625	96,474	603	480,864	4,413,791	45.75	0.99338	22
35-39	0.00140	0.00699	95,872	670	477,683	3,932,927	41.02	0.99029	22
40-44	0.00251	0.01246	95,202	1,186	473,043	3,455,244	36.29	0.98402	22
45-49	0.00395	0.01954	94,015	1,837	465,485	2,982,202	31.72	0.97537	22
50-54	0.00605	0.02981	92,178	2,748	454,022	2,516,717	27.30	0.96174	22
55-59	0.00962	0.04697	89,430	4,201	436,650	2,062,695	23.06	0.93889	21
60-64	0.01579	0.07594	85,230	6,472	409,968	1,626,045	19.08	0.90171	21
65-69	0.02609	0.12248	78,757	9,646	369,671	1,216,078	15.44	0.84233	22
70-74	0.04389	0.19777	69,111	13,668	311,386	846,406	12.25	0.76668	23
75-79	0.06448	0.27763	55,443	15,393	238,735	535,020	9.65	0.55378 ^{4/}	24
80-84	0.09938	0.39800	40,051	15,940	160,402	296,285	7.40		
85+	0.17743	1.00000	24,110	24,110	135,883	135,883	5.64		

1/ Excluding Agalega and St Brandon

2/ Survival ratio from birth to age (0-4)

3/ Survival ratio from age (0-4) to age (5-9)

4/ Survival ratio from age 75+ to age 80+

5/ From Coale-Demeny West Model Life Tables

Note: In calculating the life table an average of the deaths registered between 1.7.1989 and 30.6.1991 and the 1990 mid year population have been used.

Table 5.14(b) - Abridged Life Table by sex - Island of Mauritius, 1989 - 1991

Male

Age	m(x)	q(x)	l(x)	d(x)	L(x)	T(x)	e(x)	Survival ratio	Mortality level ^{4/}
0	0.02451	0.02278	100,000	2,278	98,177	6,561,520	65.62	0.97651 ^{1/}	23
1-4	0.00084	0.00327	97,722	319	390,076	6,463,342	66.14	0.99656 ^{2/}	23
5-9	0.00032	0.00159	97,402	155	486,575	6,073,267	62.35	0.99818	23
10-14	0.00045	0.00224	97,247	217	485,692	5,586,691	57.45	0.99706	23
15-19	0.00073	0.00365	97,030	354	484,264	5,100,999	52.57	0.99594	23
20-24	0.00090	0.00447	96,676	432	482,299	4,616,735	47.75	0.99362	22
25-29	0.00167	0.00831	96,244	799	479,221	4,134,436	42.96	0.98972	21
30-34	0.00247	0.01226	95,444	1,170	474,296	3,655,215	38.30	0.98350	20
35-39	0.00420	0.02080	94,274	1,961	466,468	3,180,919	33.74	0.97456	19
40-44	0.00613	0.03017	92,313	2,785	454,602	2,714,451	29.40	0.96152	18
45-49	0.00964	0.04705	89,528	4,212	437,107	2,259,849	25.24	0.93797	17
50-54	0.01618	0.07775	85,315	6,633	409,993	1,822,741	21.36	0.90873	16
55-59	0.02237	0.10593	78,682	8,335	372,571	1,412,748	17.96	0.87178	16
60-64	0.03317	0.15314	70,347	10,773	324,802	1,040,177	14.79	0.81849	16
65-69	0.04818	0.21501	59,574	12,809	265,847	715,376	12.01	0.75082	17
70-74	0.06857	0.29269	46,765	13,688	199,604	449,529	9.61	0.66687	19
75-79	0.09699	0.39030	33,077	12,910	133,110	249,925	7.56	0.46740 ^{3/}	22
80-84	0.14795	0.54002	20,167	10,891	73,609	116,815	5.79		
85+	0.21471	1.00000	9,277	9,277	43,206	43,206	4.66		

1/ Survival ratio from birth to age (0-4)

2/ Survival ratio from age (0-4) to age (5-9)

3/ Survival ratio from age 75+ to age 80+

4/ From Coale-Demeny West Model Life Tables

Note: In calculating the life table an average of the deaths registered between 1.7.1989 and 30.6.1991 and the 1990 mid year population have been used.

Table 5.14(b) - Abridged Life Table by sex - Island of Mauritius, 1989 - 1991 (cont'd)

Female

Age	m(x)	q(x)	l(x)	d(x)	L(x)	T(x)	e(x)	Survival ratio	Mortality level ^{4/}
0	0.01826	0.01709	100,000	1,709	98,633	7,342,477	73.42	0.98219 ^{1/}	23
1-4	0.00071	0.00279	98,291	274	392,462	7,243,843	73.70	0.99723 ^{2/}	23
5-9	0.00026	0.00128	98,017	126	489,734	6,851,382	69.90	0.99867	23
10-14	0.00031	0.00154	97,892	150	489,083	6,361,648	64.99	0.99747	22
15-19	0.00071	0.00353	97,741	345	487,845	5,872,565	60.08	0.99580	22
20-24	0.00098	0.00487	97,397	474	485,798	5,384,720	55.29	0.99549	22
25-29	0.00083	0.00414	96,923	402	483,610	4,898,922	50.54	0.99476	22
30-34	0.00127	0.00634	96,521	612	481,076	4,415,312	45.74	0.99346	22
35-39	0.00135	0.00675	95,909	647	477,928	3,934,236	41.02	0.99053	22
40-44	0.00246	0.01222	95,262	1,164	473,400	3,456,308	36.28	0.98411	22
45-49	0.00396	0.01960	94,098	1,844	465,880	2,982,908	31.70	0.97539	22
50-54	0.00603	0.02972	92,254	2,742	454,414	2,517,028	27.28	0.96194	22
55-59	0.00955	0.04665	89,512	4,176	437,120	2,062,613	23.04	0.93886	21
60-64	0.01588	0.07635	85,336	6,515	410,394	1,625,493	19.05	0.90115	21
65-69	0.02626	0.12322	78,821	9,712	369,826	1,215,099	15.42	0.84147	21
70-74	0.04415	0.19880	69,109	13,739	311,197	845,273	12.23	0.76640	23
75-79	0.06431	0.27703	55,370	15,339	238,502	534,075	9.65	0.55343 ^{3/}	24
80-84	0.09887	0.39639	40,031	15,868	160,485	295,573	7.38		
85+	0.17887	1.00000	24,163	24,163	135,089	135,089	5.59		

1/ Survival ratio from birth to age (0-4)

2/ Survival ratio from age (0-4) to age (5-9)

3/ Survival ratio from age 75+ to age 80+

4/ From Coale-Demeny West Model Life Tables

Note: In calculating the life table an average of the deaths registered between 1.7.1989 and 30.6.1991 and the 1990 mid year population have been used.

Table 5.14(c) - Abridged Life Table by sex - Island of Rodrigues, 1988 - 1992

Male

Age	m(x)	q(x)	l(x)	d(x)	L(x)	T(x)	e(x)	Survival ratio	Mortality level ^{4/}
0	0.04179	0.03816	100,000	3,816	96,948	6,623,228	66.23	0.96179 ^{1/}	22
1-4	0.00088	0.00345	96,184	332	383,945	6,526,280	67.85	0.99570 ^{2/}	23
5-9	0.00032	0.00160	95,853	154	478,827	6,142,335	64.08	0.99748	23
10-14	0.00073	0.00365	95,699	349	477,623	5,663,508	59.18	0.99619	22
15-19	0.00080	0.00398	95,350	379	475,802	5,185,885	54.39	0.99317	22
20-24	0.00195	0.00970	94,971	921	472,551	4,710,084	49.60	0.99312	22
25-29	0.00081	0.00403	94,050	379	469,301	4,237,533	45.06	0.99306	22
30-34	0.00198	0.00985	93,671	923	466,046	3,768,232	40.23	0.98805	21
35-39	0.00283	0.01407	92,748	1,305	460,477	3,302,185	35.60	0.97901	20
40-44	0.00568	0.02800	91,443	2,561	450,813	2,841,708	31.08	0.96962	20
45-49	0.00668	0.03283	88,882	2,918	437,116	2,390,895	26.90	0.95240	19
50-54	0.01298	0.06287	85,964	5,405	416,308	1,953,779	22.73	0.92892	19
55-59	0.01663	0.07984	80,559	6,432	386,718	1,537,471	19.08	0.89131	19
60-64	0.03012	0.14006	74,128	10,382	344,684	1,150,753	15.52	0.84675	19
65-69	0.03682	0.16858	63,746	10,746	291,863	806,069	12.65	0.79131	21
70-74	0.05896	0.25693	52,999	13,617	230,954	514,206	9.70	0.68055	20
75-79	0.10112	0.40359	39,382	15,894	157,176	283,252	7.19	0.44510 ^{3/}	21
80-84	0.12308	0.47059	23,488	11,053	89,808	126,076	5.37		
85+	0.34286	1.00000	12,435	12,435	36,268	36,268	2.92		

1/ Survival ratio from birth to age (0-4)

2/ Survival ratio from age (0-4) to age (5-9)

3/ Survival ratio from age 75+ to age 80+

4/ From Coale-Demeny West Model Life Tables

Note: In calculating the life table an average of the deaths registered for the years 1988 - 1992 and the 1990 mid year population have been used.

Table 5.14(c) - Abridged Life Table by sex - Island of Rodrigues, 1988 - 1992 (cont'd)

Female

Age	m(x)	q(x)	l(x)	d(x)	L(x)	T(x)	e(x)	Survival ratio	Mortality level ^{4/}
0	0.03559	0.03271	100,000	3,271	97,383	7,275,573	72.76	0.96515 ^{1/}	21
1-4	0.00175	0.00682	96,729	660	385,192	7,178,190	74.21	0.99406 ^{2/}	21
5-9	0.00047	0.00236	96,069	227	479,708	6,792,998	70.71	0.99855	23
10-14	0.00017	0.00083	95,842	79	479,014	6,313,290	65.87	0.99883	23
15-19	0.00030	0.00151	95,763	145	478,454	5,834,276	60.92	0.99860	24
20-24	0.00026	0.00129	95,618	124	477,782	5,355,822	56.01	0.99859	24
25-29	0.00030	0.00152	95,495	145	477,111	4,878,040	51.08	0.99692	23
30-34	0.00093	0.00464	95,350	442	475,642	4,400,929	46.16	0.99323	22
35-39	0.00179	0.00890	94,907	845	472,424	3,925,287	41.36	0.98207	20
40-44	0.00548	0.02705	94,063	2,544	463,952	3,452,862	36.71	0.97930	21
45-49	0.00286	0.01418	91,518	1,298	454,346	2,988,910	32.66	0.97903	23
50-54	0.00565	0.02785	90,220	2,512	444,820	2,534,564	28.09	0.96281	22
55-59	0.00959	0.04681	87,708	4,105	428,276	2,089,744	23.83	0.94688	22
60-64	0.01232	0.05974	83,602	4,995	405,525	1,661,468	19.87	0.91516	22
65-69	0.02362	0.11152	78,608	8,767	371,122	1,255,943	15.98	0.86711	23
70-74	0.03406	0.15694	69,841	10,961	321,803	884,822	12.67	0.77736	23
75-79	0.07075	0.30058	58,880	17,698	250,155	563,019	9.56	0.55569 ^{3/}	24
80-84	0.09600	0.38710	41,182	15,941	166,056	312,864	7.60		
85+	0.17193	1.00000	25,241	25,241	146,807	146,807	5.82		

1/ Survival ratio from birth to age (0-4)

2/ Survival ratio from age (0-4) to age (5-9)

3/ Survival ratio from age 75+ to age 80+

4/ From Coale-Demeny West Model Life Tables

Note: In calculating the life table an average of the deaths registered for the years 1988 - 1992 and the 1990 mid year population have been used.

Table 5.15(a) - Abridged Life Table by sex - Republic of Mauritius ^{1/}, 1999 - 2001

Male

Age	m(x)	q(x)	l(x)	d(x)	L(x)	T(x)	e(x)	Survival ratio	Mortality level ^{5/}
0	0.01969	0.01840	100,000	1,840	98,528	6,817,166	68.17	0.98120 ^{2/}	23
1-4	0.00059	0.00231	98,160	226	392,073	6,718,638	68.45	0.99726 ^{3/}	23
5-9	0.00030	0.00150	97,934	146	489,257	6,326,566	64.60	0.99833	23
10-14	0.00040	0.00202	97,787	198	488,442	5,837,308	59.69	0.99742	23
15-19	0.00063	0.00314	97,590	306	487,182	5,348,866	54.81	0.99545	23
20-24	0.00120	0.00597	97,283	581	484,964	4,861,685	49.97	0.99255	22
25-29	0.00180	0.00894	96,702	865	481,350	4,376,721	45.26	0.99077	21
30-34	0.00191	0.00951	95,838	911	476,909	3,895,371	40.65	0.98743	21
35-39	0.00316	0.01566	94,926	1,487	470,913	3,418,462	36.01	0.97975	20
40-44	0.00504	0.02490	93,439	2,327	461,378	2,947,549	31.55	0.96843	20
45-49	0.00783	0.03841	91,112	3,499	446,813	2,486,171	27.29	0.95099	19
50-54	0.01238	0.06003	87,613	5,259	424,916	2,039,358	23.28	0.92954	19
55-59	0.01701	0.08156	82,353	6,717	394,975	1,614,442	19.60	0.89511	19
60-64	0.02787	0.13028	75,637	9,854	353,548	1,219,467	16.12	0.84377	19
65-69	0.04103	0.18607	65,783	12,240	298,311	865,919	13.16	0.78297	20
70-74	0.05847	0.25507	53,542	13,657	233,568	567,608	10.60	0.70515	22
75-79	0.08434	0.34827	39,885	13,891	164,700	334,040	8.38	0.50695 ^{4/}	24
80-84	0.12113	0.46487	25,995	12,084	99,762	169,340	6.51		
85+	0.19993	1.00000	13,910	13,910	69,577	69,577	5.00		

1/ Excluding Agalega and St Brandon

2/ Survival ratio from birth to age (0-4)

3/ Survival ratio from age (0-4) to age (5-9)

4/ Survival ratio from age 75+ to age 80+

5/ From Coale and Guang," New Regional Model Life Tables at High Expectation of Life".

Note: In calculating the life table an average of the deaths registered for the years 1999 - 2001 and the 2000 mid year population have been used.

Table 5.15(a) - Abridged Life Table by sex - Republic of Mauritius ^{1/}, 1999 - 2001 (cont'd)

Female

Age	m(x)	q(x)	l(x)	d(x)	L(x)	T(x)	e(x)	Survival ratio	Mortality level ^{5/}
0	0.01355	0.01274	100,000	1,274	98,980	7,530,154	75.30	0.98658 ^{2/}	23
1-4	0.00059	0.00231	98,726	228	394,310	7,431,174	75.27	0.99785 ^{3/}	23
5-9	0.00019	0.00093	98,497	91	492,229	7,036,863	71.44	0.99895	23
10-14	0.00026	0.00129	98,406	127	491,710	6,544,635	66.51	0.99826	23
15-19	0.00044	0.00218	98,278	214	490,857	6,052,924	61.59	0.99779	23
20-24	0.00045	0.00224	98,064	219	489,773	5,562,067	56.72	0.99655	23
25-29	0.00094	0.00466	97,845	456	488,083	5,072,295	51.84	0.99543	23
30-34	0.00090	0.00448	97,388	436	485,852	4,584,211	47.07	0.99484	23
35-39	0.00117	0.00584	96,952	567	483,344	4,098,360	42.27	0.99162	23
40-44	0.00220	0.01092	96,386	1,053	479,296	3,615,015	37.51	0.98637	22
45-49	0.00330	0.01636	95,333	1,560	472,765	3,135,720	32.89	0.97738	22
50-54	0.00588	0.02899	93,773	2,718	462,070	2,662,955	28.40	0.96155	22
55-59	0.00987	0.04819	91,055	4,387	444,306	2,200,885	24.17	0.94114	22
60-64	0.01452	0.07008	86,667	6,073	418,154	1,756,579	20.27	0.91218	22
65-69	0.02259	0.10690	80,594	8,616	381,432	1,338,424	16.61	0.86382	23
70-74	0.03691	0.16896	71,978	12,162	329,488	956,993	13.30	0.79731	24
75-79	0.05539	0.24327	59,817	14,552	262,704	627,505	10.49	0.58135 ^{4/}	25
80-84	0.08716	0.35784	45,265	16,197	185,831	364,801	8.06		
85+	0.16241	1.00000	29,067	29,067	178,970	178,970	6.16		

1/ Excluding Agalega and St Brandon

2/ Survival ratio from birth to age (0-4)

3/ Survival ratio from age (0-4) to age (5-9)

4/ Survival ratio from age 75+ to age 80+

5/ From Coale and Guang, "New Regional Model Life Tables at High Expectation of Life".

Note: In calculating the life table an average of the deaths registered for the years 1999 - 2001 and the 2000 mid year population have been used.

Table 5.15(b) - Abridged Life Table by sex - Island of Mauritius, 1999 - 2001

Male

Age	m(x)	q(x)	l(x)	d(x)	L(x)	T(x)	e(x)	Survival ratio	Mortality level ^{4/}
0	0.01960	0.01832	100,000	1,832	98,535	6,809,422	68.09	0.98127 ^{1/}	23
1-4	0.00060	0.00234	98,168	229	392,098	6,710,888	68.36	0.99725 ^{2/}	23
5-9	0.00030	0.00150	97,939	147	489,284	6,318,790	64.52	0.99831	23
10-14	0.00041	0.00205	97,792	201	488,459	5,829,506	59.61	0.99743	23
15-19	0.00062	0.00308	97,591	300	487,206	5,341,047	54.73	0.99545	23
20-24	0.00121	0.00603	97,291	587	484,988	4,853,841	49.89	0.99255	22
25-29	0.00178	0.00888	96,704	859	481,374	4,368,853	45.18	0.99081	21
30-34	0.00191	0.00949	95,845	910	476,952	3,887,478	40.56	0.98736	21
35-39	0.00319	0.01581	94,935	1,501	470,924	3,410,526	35.92	0.97955	20
40-44	0.00510	0.02516	93,434	2,351	461,294	2,939,602	31.46	0.96820	20
45-49	0.00788	0.03862	91,084	3,518	446,623	2,478,308	27.21	0.95053	19
50-54	0.01253	0.06076	87,566	5,320	424,528	2,031,685	23.20	0.92889	19
55-59	0.01713	0.08213	82,246	6,754	394,341	1,607,156	19.54	0.89409	19
60-64	0.02823	0.13183	75,491	9,952	352,576	1,212,815	16.07	0.84212	19
65-69	0.04147	0.18788	65,539	12,314	296,912	860,239	13.13	0.78199	20
70-74	0.05848	0.25511	53,225	13,578	232,182	563,327	10.58	0.70451	22
75-79	0.08476	0.34969	39,647	13,864	163,575	331,146	8.35	0.50603 ^{3/}	24
80-84	0.12191	0.46716	25,783	12,045	98,802	167,571	6.50		
85+	0.19977	1.00000	13,738	13,738	68,768	68,768	5.01		

1/ Survival ratio from birth to age (0-4).

2/ Survival ratio from age (0-4) to age (5-9).

3/ Survival ratio from age 75+ to age 80+.

4/ From Coale and Guang, " New Regional Model Life Tables at High Expectation of Life".

Note: In calculating the life table an average of the deaths registered for the years 1999 - 2001 and the 2000 mid year population have been used.

Table 5.15(b) - Abridged Life Table by sex - Island of Mauritius, 1999 - 2001(cont'd)

Female

Age	m(x)	q(x)	l(x)	d(x)	L(x)	T(x)	e(x)	Survival ratio	Mortality level ^{4/}
0	0.01297	0.01221	100,000	1,221	99,024	7,527,257	75.27	0.98713 ^{1/}	23
1-4	0.00057	0.00224	98,779	222	394,543	7,428,234	75.20	0.99789 ^{2/}	23
5-9	0.00019	0.00096	98,558	95	492,523	7,033,691	71.37	0.99891	23
10-14	0.00027	0.00135	98,463	132	491,984	6,541,168	66.43	0.99821	23
15-19	0.00045	0.00223	98,330	219	491,104	6,049,184	61.52	0.99777	23
20-24	0.00044	0.00222	98,111	218	490,011	5,558,080	56.65	0.99652	23
25-29	0.00095	0.00475	97,893	465	488,304	5,068,069	51.77	0.99538	23
30-34	0.00090	0.00449	97,428	438	486,047	4,579,766	47.01	0.99484	23
35-39	0.00117	0.00583	96,991	566	483,539	4,093,719	42.21	0.99153	23
40-44	0.00224	0.01113	96,425	1,073	479,443	3,610,180	37.44	0.98625	22
45-49	0.00331	0.01641	95,352	1,565	472,849	3,130,738	32.83	0.97727	22
50-54	0.00592	0.02916	93,787	2,734	462,100	2,657,889	28.34	0.96123	22
55-59	0.00998	0.04867	91,053	4,431	444,187	2,195,789	24.12	0.94044	22
60-64	0.01472	0.07101	86,622	6,151	417,731	1,751,602	20.22	0.91167	22
65-69	0.02260	0.10697	80,471	8,608	380,834	1,333,871	16.58	0.86367	23
70-74	0.03697	0.16921	71,863	12,160	328,914	953,037	13.26	0.79686	24
75-79	0.05557	0.24398	59,703	14,566	262,100	624,123	10.45	0.58005 ^{3/}	25
80-84	0.08784	0.36013	45,137	16,255	185,047	362,023	8.02		
85+	0.16320	1.00000	28,882	28,882	176,976	176,976	6.13		

1/ Survival ratio from birth to age (0-4)

2/ Survival ratio from age (0-4) to age (5-9)

3/ Survival ratio from age 75+ to age 80+

4/ From Coale and Guang," New Regional Model Life Tables at High Expectation of Life".

Note: In calculating the life table an average of the deaths registered for the years 1999 - 2001 and the 2000 mid year population have been used.

Table 5.15(c) - Abridged Life Table by sex - Island of Rodrigues, 1998 - 2002

Male

Age	m(x)	q(x)	l(x)	d(x)	L(x)	T(x)	e(x)	Survival ratio	Mortality level ^{4/}
0	0.02336	0.02174	100,000	2,174	98,261	7,015,869	70.16	0.97741 ^{1/}	23
1-4	0.00088	0.00343	97,826	335	390,445	6,917,608	70.71	0.99560 ^{2/}	23
5-9	0.00066	0.00331	97,491	323	486,555	6,527,163	66.95	0.99778	23
10-14	0.00030	0.00151	97,168	146	485,474	6,040,608	62.17	0.99790	24
15-19	0.00054	0.00269	97,022	261	484,455	5,555,134	57.26	0.99447	22
20-24	0.00168	0.00837	96,760	810	481,777	5,070,678	52.40	0.99251	22
25-29	0.00132	0.00660	95,950	633	478,168	4,588,902	47.83	0.99062	21
30-34	0.00245	0.01217	95,317	1,160	473,684	4,110,734	43.13	0.99122	22
35-39	0.00107	0.00535	94,157	504	469,524	3,637,050	38.63	0.99123	23
40-44	0.00246	0.01220	93,653	1,143	465,408	3,167,525	33.82	0.98332	23
45-49	0.00429	0.02121	92,510	1,962	457,646	2,702,117	29.21	0.96599	22
50-54	0.00965	0.04710	90,548	4,264	442,079	2,244,471	24.79	0.94390	22
55-59	0.01355	0.06555	86,284	5,656	417,279	1,802,392	20.89	0.91772	22
60-64	0.02110	0.10019	80,628	8,078	382,944	1,385,113	17.18	0.88361	23
65-69	0.02881	0.13439	72,550	9,750	338,374	1,002,169	13.81	0.82160	23
70-74	0.05179	0.22925	62,800	14,397	278,007	663,795	10.57	0.71044	22
75-79	0.09014	0.36782	48,403	17,803	197,507	385,787	7.97	0.48804 ^{3/}	23
80-84	0.14103	0.52133	30,600	15,952	113,117	188,281	6.15		
85+	0.19487	1.00000	14,647	14,647	75,163	75,163	5.13		

1/ Survival ratio from birth to age (0-4)

2/ Survival ratio from age (0-4) to age (5-9)

3/ Survival ratio from age 75+ to age 80+

4/ From Coale and Guang, " New Regional Model Life Tables at High Expectation of Life"

Note: In calculating the life table an average of the deaths registered for the years 1998 - 2002 and the 2000 mid year population have been used.

Table 5.15 (c)- Abridged Life Table by sex - Island of Rodrigues, 1998 - 2002(cont'd)

Female

Age	m(x)	q(x)	l(x)	d(x)	L(x)	T(x)	e(x)	Survival ratio	Mortality level ^{4/}
0	0.02074	0.01936	100,000	1,936	98,451	7,609,009	76.09	0.97823 ^{1/}	22
1-4	0.00156	0.00607	98,064	596	390,665	7,510,558	76.59	0.99577 ^{2/}	22
5-9	0.00021	0.00106	97,468	104	487,048	7,119,893	73.05	0.99954	24
10-14	0.00000	0.00000	97,365	0	486,824	6,632,845	68.12	0.99913	24
15-19	0.00035	0.00174	97,365	170	486,399	6,146,021	63.12	0.99718	23
20-24	0.00078	0.00390	97,195	379	485,027	5,659,622	58.23	0.99519	22
25-29	0.00115	0.00573	96,816	555	482,692	5,174,595	53.45	0.99513	22
30-34	0.00080	0.00401	96,261	386	480,340	4,691,902	48.74	0.99587	23
35-39	0.00085	0.00425	95,875	407	478,356	4,211,563	43.93	0.99262	23
40-44	0.00212	0.01052	95,467	1,004	474,826	3,733,207	39.10	0.98592	22
45-49	0.00357	0.01768	94,463	1,670	468,141	3,258,380	34.49	0.97871	22
50-54	0.00506	0.02498	92,793	2,318	458,172	2,790,239	30.07	0.97080	23
55-59	0.00682	0.03352	90,475	3,033	444,796	2,332,067	25.78	0.95002	23
60-64	0.01387	0.06702	87,443	5,860	422,563	1,887,272	21.58	0.92130	23
65-69	0.01912	0.09123	81,582	7,443	389,306	1,464,709	17.95	0.87329	23
70-74	0.03614	0.16575	74,140	12,288	339,978	1,075,403	14.51	0.79978	24
75-79	0.05495	0.24155	61,851	14,940	271,907	735,425	11.89	0.63027 ^{3/}	25
80-84	0.08182	0.33962	46,911	15,932	194,727	463,518	9.88		
85+	0.11525	1.00000	30,979	30,979	268,791	268,791	8.68		

1/ Survival ratio from birth to age (0-4)

2/ Survival ratio from age (0-4) to age (5-9)

3/ Survival ratio from age 75+ to age 80+

4/ From Coale and Guang, "New Regional Model Life Tables at High Expectation of Life"

Note: In calculating the life table an average of the deaths registered for the years 1998 - 2002 and the 2000 mid year population have been used.

Table 5.16(a) - Abridged Life Table by sex - Republic of Mauritius ^{1/}, 2010 - 2012

Male

Age	m(x)	q(x)	l(x)	d(x)	L(x)	T(x)	e(x)	Survival ratio	Mortality level ^{5/}
0	0.01487	0.01396	100,000	1,396	98,883	7,014,947	70.15	0.98552 ^{2/}	24
1-4	0.00054	0.00213	98,604	210	393,878	6,916,064	70.14	0.99788 ^{3/}	24
5-9	0.00018	0.00090	98,394	89	491,718	6,522,186	66.29	0.99896	24
10-14	0.00026	0.00130	98,305	128	491,204	6,030,468	61.34	0.99762	23
15-19	0.00069	0.00346	98,177	340	490,035	5,539,264	56.42	0.99540	23
20-24	0.00115	0.00574	97,837	561	487,782	5,049,229	51.61	0.99294	22
25-29	0.00169	0.00840	97,276	817	484,337	4,561,447	46.89	0.99039	21
30-34	0.00218	0.01084	96,459	1,045	479,681	4,077,111	42.27	0.98606	21
35-39	0.00345	0.01708	95,414	1,630	472,993	3,597,430	37.70	0.98041	20
40-44	0.00448	0.02213	93,784	2,076	463,729	3,124,437	33.32	0.97258	21
45-49	0.00667	0.03282	91,708	3,010	451,015	2,660,708	29.01	0.95798	20
50-54	0.01058	0.05153	88,698	4,571	432,064	2,209,693	24.91	0.93947	21
55-59	0.01451	0.07002	84,127	5,890	405,912	1,777,630	21.13	0.91432	22
60-64	0.02161	0.10252	78,237	8,021	371,133	1,371,718	17.53	0.87265	22
65-69	0.03361	0.15502	70,216	10,885	323,868	1,000,585	14.25	0.81752	23
70-74	0.04817	0.21497	59,331	12,754	264,770	676,717	11.41	0.74841	24
75-79	0.07010	0.29824	46,577	13,891	198,156	411,947	8.84	0.51898 ^{4/}	18
80-84	0.11387	0.44320	32,686	14,486	127,212	213,791	6.54		
85+	0.21021	1.00000	18,199	18,199	86,579	86,579	4.76		

1/ Excluding Agalega and St Brandon

2/ Survival ratio from birth to age (0-4)

3/ Survival ratio from age (0-4) to age (5-9)

4/ Survival ratio from age 75+ to age 80+

5/ From Coale and Guang," New Regional Model Life Tables at High Expectation of Life".

Note: In calculating the life table an average of the deaths registered for the years 2010 - 2012 and the 2011 mid year population have been used.

Table 5.16(a) - Abridged Life Table by sex - Republic of Mauritius ^{1/}, 2010 - 2012 (cont'd)

Female

Age	m(x)	q(x)	l(x)	d(x)	L(x)	T(x)	e(x)	Survival ratio	Mortality level ^{5/}
0	0.01164	0.01097	100,000	1,097	99,122	7,712,515	77.13	0.98830 ^{2/}	24
1-4	0.00058	0.00226	98,903	224	395,026	7,613,392	76.98	0.99801 ^{3/}	23
5-9	0.00017	0.00083	98,679	82	493,166	7,218,366	73.15	0.99926	24
10-14	0.00015	0.00076	98,597	75	492,800	6,725,200	68.21	0.99886	23
15-19	0.00030	0.00151	98,523	149	492,240	6,232,400	63.26	0.99807	23
20-24	0.00047	0.00234	98,374	230	491,292	5,740,160	58.35	0.99725	23
25-29	0.00064	0.00317	98,143	311	489,939	5,248,868	53.48	0.99651	23
30-34	0.00076	0.00381	97,832	373	488,229	4,758,929	48.64	0.99486	23
35-39	0.00130	0.00648	97,460	631	485,720	4,270,700	43.82	0.99209	23
40-44	0.00188	0.00936	96,828	906	481,877	3,784,980	39.09	0.98721	23
45-49	0.00328	0.01626	95,922	1,560	475,712	3,303,103	34.44	0.98034	23
50-54	0.00468	0.02311	94,362	2,180	466,361	2,827,391	29.96	0.97001	23
55-59	0.00755	0.03705	92,182	3,415	452,372	2,361,030	25.61	0.95405	23
60-64	0.01135	0.05519	88,767	4,899	431,587	1,908,658	21.50	0.92747	23
65-69	0.01904	0.09087	83,868	7,621	400,286	1,477,071	17.61	0.88641	24
70-74	0.02978	0.13858	76,247	10,566	354,818	1,076,785	14.12	0.83042	25
75-79	0.04582	0.20556	65,681	13,502	294,649	721,967	10.99	0.59188 ^{4/}	20
80-84	0.07673	0.32190	52,179	16,796	218,904	427,319	8.19		
85+	0.16977	1.00000	35,383	35,383	208,415	208,415	5.89		

1/ Excluding Agalega and St Brandon

2/ Survival ratio from birth to age (0-4)

3/ Survival ratio from age (0-4) to age (5-9)

4/ Survival ratio from age 75+ to age 80+

5/ From Coale and Guang, "New Regional Model Life Tables at High Expectation of Life".

Note: In calculating the life table an average of the deaths registered for the years 2010 - 2012 and the 2011 mid year population have been used.

Table 5.16(b) - Abridged Life Table by sex - Island of Mauritius, 2010 - 2012

Male

Age	m(x)	q(x)	l(x)	d(x)	L(x)	T(x)	e(x)	Survival ratio	Mortality level ^{4/}
0	0.01444	0.01357	100,000	1,357	98,914	7,013,167	70.13	0.98588 ^{1/}	24
1-4	0.00055	0.00216	98,643	213	394,026	6,914,252	70.09	0.99787 ^{2/}	24
5-9	0.00019	0.00095	98,430	93	491,889	6,520,227	66.24	0.99896	24
10-14	0.00025	0.00125	98,337	122	491,379	6,028,338	61.30	0.99760	23
15-19	0.00071	0.00355	98,214	348	490,202	5,536,960	56.38	0.99537	23
20-24	0.00115	0.00572	97,866	560	487,932	5,046,758	51.57	0.99285	22
25-29	0.00173	0.00860	97,306	837	484,441	4,558,826	46.85	0.99025	21
30-34	0.00219	0.01091	96,470	1,053	479,717	4,074,386	42.23	0.98607	21
35-39	0.00342	0.01698	95,417	1,620	473,035	3,594,669	37.67	0.98039	20
40-44	0.00451	0.02229	93,797	2,091	463,758	3,121,633	33.28	0.97240	20
45-49	0.00672	0.03302	91,706	3,029	450,959	2,657,875	28.98	0.95774	20
50-54	0.01064	0.05180	88,678	4,594	431,904	2,206,916	24.89	0.93924	21
55-59	0.01455	0.07021	84,084	5,903	405,661	1,775,012	21.11	0.91424	22
60-64	0.02160	0.10248	78,181	8,012	370,873	1,369,351	17.52	0.87248	22
65-69	0.03371	0.15543	70,169	10,906	323,578	998,478	14.23	0.81696	23
70-74	0.04836	0.21572	59,262	12,784	264,351	674,900	11.39	0.74753	24
75-79	0.07040	0.29932	46,478	13,912	197,611	410,549	8.83	0.51867 ^{3/}	18
80-84	0.11383	0.44307	32,566	14,429	126,758	212,938	6.54		
85+	0.21046	1.00000	18,137	18,137	86,179	86,179	4.75		

1/ Survival ratio from birth to age (0-4).

2/ Survival ratio from age (0-4) to age (5-9).

3/ Survival ratio from age 75+ to age 80+.

4/ From Coale and Guang, " New Regional Model Life Tables at High Expectation of Life".

Note: In calculating the life table an average of the deaths registered for the years 2010 - 2012 and the 2011 mid year population have been used.

Table 5.16(b) - Abridged Life Table by sex - Island of Mauritius, 2010 - 2012 (cont'd)

Female

Age	m(x)	q(x)	l(x)	d(x)	L(x)	T(x)	e(x)	Survival ratio	Mortality level ^{4/}
0	0.01153	0.01087	100,000	1,087	99,131	7,714,713	77.15	0.98845 ^{1/}	24
1-4	0.00055	0.00216	98,913	214	395,095	7,615,582	76.99	0.99806 ^{2/}	23
5-9	0.00017	0.00083	98,699	82	493,268	7,220,487	73.16	0.99926	24
10-14	0.00015	0.00075	98,618	74	492,904	6,727,219	68.22	0.99887	24
15-19	0.00030	0.00150	98,544	148	492,348	6,234,315	63.26	0.99807	23
20-24	0.00047	0.00236	98,396	232	491,398	5,741,967	58.36	0.99721	23
25-29	0.00065	0.00322	98,164	316	490,027	5,250,569	53.49	0.99650	23
30-34	0.00076	0.00378	97,847	370	488,310	4,760,542	48.65	0.99495	23
35-39	0.00127	0.00632	97,477	616	485,844	4,272,232	43.83	0.99220	23
40-44	0.00187	0.00929	96,861	900	482,054	3,786,388	39.09	0.98736	23
45-49	0.00323	0.01602	95,961	1,537	475,962	3,304,333	34.43	0.98035	23
50-54	0.00472	0.02333	94,424	2,203	466,611	2,828,372	29.95	0.96987	23
55-59	0.00756	0.03709	92,221	3,420	452,553	2,361,761	25.61	0.95394	23
60-64	0.01139	0.05537	88,800	4,917	431,709	1,909,208	21.50	0.92756	23
65-69	0.01896	0.09050	83,883	7,591	400,438	1,477,499	17.61	0.88634	24
70-74	0.02990	0.13912	76,292	10,614	354,926	1,077,062	14.12	0.83027	25
75-79	0.04575	0.20528	65,678	13,482	294,685	722,136	11.00	0.59193 ^{3/}	20
80-84	0.07651	0.32114	52,196	16,762	219,075	427,451	8.19		
85+	0.17005	1.00000	35,434	35,434	208,376	208,376	5.88		

1/ Survival ratio from birth to age (0-4)

2/ Survival ratio from age (0-4) to age (5-9)

3/ Survival ratio from age 75+ to age 80+

4/ From Coale and Guang, "New Regional Model Life Tables at High Expectation of Life".

Note: In calculating the life table an average of the deaths registered for the years 2010 - 2012 and the 2011 mid year population have been used.

Table 5.17- Abridged Life Table by sex - Island of Rodrigues, 2008 - 2012

Male

Age	m(x)	q(x)	l(x)	d(x)	L(x)	T(x)	e(x)	Survival ratio	Mortality level ^{4/}
0	0.01828	0.01710	100,000	1,710	98,632	7,135,788	71.36	0.98318 ^{1/}	24
1-4	0.00024	0.00095	98,290	93	392,956	7,037,157	71.60	0.99875 ^{2/}	25
5-9	0.00000	0.00000	98,196	0	490,975	6,644,200	67.66	0.99831	23
10-14	0.00068	0.00340	98,196	333	490,147	6,153,225	62.66	0.99746	23
15-19	0.00034	0.00167	97,863	164	488,904	5,663,078	57.87	0.99645	24
20-24	0.00109	0.00543	97,699	530	487,169	5,174,174	52.96	0.99427	23
25-29	0.00121	0.00604	97,169	587	484,376	4,687,004	48.24	0.99277	22
30-34	0.00169	0.00842	96,582	814	480,874	4,202,628	43.51	0.98660	21
35-39	0.00372	0.01842	95,768	1,764	474,431	3,721,754	38.86	0.98193	21
40-44	0.00358	0.01772	94,004	1,666	465,858	3,247,323	34.54	0.97805	22
45-49	0.00532	0.02626	92,339	2,425	455,631	2,781,465	30.12	0.96771	22
50-54	0.00785	0.03848	89,914	3,460	440,918	2,325,834	25.87	0.94863	22
55-59	0.01339	0.06478	86,454	5,600	418,268	1,884,916	21.80	0.92163	22
60-64	0.01949	0.09290	80,853	7,511	385,489	1,466,648	18.14	0.88603	23
65-69	0.02946	0.13720	73,342	10,062	341,555	1,081,159	14.74	0.82726	23
70-74	0.04791	0.21393	63,280	13,537	282,555	739,604	11.69	0.76060	25
75-79	0.06291	0.27181	49,742	13,520	214,911	457,049	9.19	0.52979 ^{3/}	19
80-84	0.11959	0.46032	36,222	16,674	139,426	242,138	6.68		
85+	0.19032	1.00000	19,548	19,548	102,712	102,712	5.25		

1/ Survival ratio from birth to age (0-4)

2/ Survival ratio from age (0-4) to age (5-9)

3/ Survival ratio from age 75+ to age 80+

4/ From Coale and Guang, " New Regional Model Life Tables at High Expectation of Life"

Note: In calculating the life table an average of the deaths registered for the years 2008 - 2012 and the 2010 mid year population have been used.

Table 5.17- Abridged Life Table by sex - Island of Rodrigues, 2008 - 2012(cont'd)

Female

Age	m(x)	q(x)	l(x)	d(x)	L(x)	T(x)	e(x)	Survival ratio	Mortality level ^{4/}
0	0.01421	0.01335	100,000	1,335	98,932	7,648,058	76.48	0.98538 ^{1/}	23
1-4	0.00088	0.00345	98,665	340	393,758	7,549,127	76.51	0.99755 ^{2/}	23
5-9	0.00010	0.00050	98,324	49	491,481	7,155,369	72.77	0.99894	23
10-14	0.00034	0.00168	98,275	166	490,962	6,663,887	67.81	0.99808	22
15-19	0.00043	0.00215	98,110	211	490,021	6,172,925	62.92	0.99807	23
20-24	0.00034	0.00171	97,899	167	489,075	5,682,905	58.05	0.99811	24
25-29	0.00042	0.00208	97,731	203	488,150	5,193,830	53.14	0.99622	23
30-34	0.00110	0.00548	97,528	535	486,305	4,705,680	48.25	0.99204	22
35-39	0.00210	0.01045	96,994	1,014	482,434	4,219,375	43.50	0.98943	22
40-44	0.00215	0.01068	95,980	1,025	477,337	3,736,941	38.93	0.98418	22
45-49	0.00425	0.02101	94,955	1,995	469,786	3,259,604	34.33	0.98004	23
50-54	0.00381	0.01889	92,960	1,756	460,409	2,789,818	30.01	0.97266	23
55-59	0.00732	0.03595	91,204	3,278	447,823	2,329,409	25.54	0.95593	23
60-64	0.01078	0.05249	87,926	4,615	428,090	1,881,586	21.40	0.93127	24
65-69	0.01794	0.08587	83,310	7,154	398,668	1,453,496	17.45	0.89422	24
70-74	0.02725	0.12757	76,157	9,715	356,495	1,054,828	13.85	0.82677	25
75-79	0.05085	0.22556	66,441	14,987	294,739	698,333	10.51	0.57794 ^{3/}	19
80-84	0.09023	0.36810	51,455	18,940	209,922	403,593	7.84		
85+	0.16788	1.00000	32,514	32,514	193,672	193,672	5.96		

1/ Survival ratio from birth to age (0-4)

2/ Survival ratio from age (0-4) to age (5-9)

3/ Survival ratio from age 75+ to age 80+

4/ From Coale and Guang, "New Regional Model Life Tables at High Expectation of Life"

Note: In calculating the life table an average of the deaths registered for the years 2008 - 2012 and the 2010 mid year population have been used.

Table 5.18 (a) - Deaths by cause ^{1/} - Republic of Mauritius ^{2/}, 2012

Chapter	Cause of death ^{3/}	Deaths						Death rate per 100,000 of population
		Under 1 year	1 to under 5 years	All ages				
		Both sexes	Both sexes	Male	Female	Both sexes		
						Number	%	
I	Certain Infectious & parasitic diseases	5	3	190	103	293	3.1	22.7
II	Neoplasms	1	3	590	569	1,159	12.4	89.8
III	Diseases of the blood & blood-forming organs and certain disorders involving the immune mechanism	-	-	29	34	63	0.7	4.9
IV	Endocrine, nutritional & metabolic diseases	2	-	1,256	1,260	2,516	26.9	194.9
V	Mental & behavioural disorders	-	-	40	6	46	0.5	3.6
VI	Diseases of the nervous system	1	4	77	49	126	1.3	9.8
VII	Diseases of the eye & adnexa	-	-	-	-	-	-	-
VIII	Diseases of the ear & mastoid process	-	-	-	-	-	-	-
IX	Diseases of the circulatory system	2	1	1,555	1,378	2,933	31.4	227.2
X	Diseases of the respiratory system	22	6	429	339	768	8.2	59.5
XI	Diseases of the digestive system	3	-	265	81	346	3.7	26.8
XII	Diseases of the skin & subcutaneous tissue	-	-	17	20	37	0.4	2.9
XIII	Diseases of the musculoskeletal system & connective tissue	-	-	4	23	27	0.3	2.1
XIV	Diseases of the genito-urinary system	-	-	87	66	153	1.6	11.8
XV	Pregnancy, childbirth & the puerperium	-	-	-	9	9	0.1	0.7
XVI	Certain conditions originating in the perinatal period	106	-	67	39	106	1.1	8.2
XVII	Congenital malformations, deformation & chromosomal abnormalities	46	6	31	25	56	0.6	4.3
XVIII	Symptoms, signs & abnormal clinical & laboratory findings, not elsewhere classified	7	1	89	109	198	2.1	15.3
XIX	Injury, poisoning & certain other consequences of external causes	4	5	397	110	507	5.4	39.3
	All causes	199	29	5,123	4,220	9,343	100.0	723.6

1/ Source: Health Statistics Unit, Ministry of Health

2/ excluding Agalega and St Brandon

3/ according to the "International Statistical Classification of Diseases and Related Health Problems", 10th Revision

Table 5.18(b) - Deaths by cause ^{1/} - Island of Mauritius, 2012

Chapter	Cause of death ^{2/}	Deaths						Death rate per 100,000 of population
		Under 1 year	1 to under 5 years	All ages				
				Male	Female	Both sexes		
		Both sexes	Both sexes			Number	%	
I	Certain Infectious & parasitic diseases	5	3	189	102	291	3.2	23.2
II	Neoplasms	1	3	569	549	1,118	12.3	89.2
III	Diseases of the blood & blood-forming organs and certain disorders involving the immune mechanism	-	-	28	30	58	0.6	4.6
IV	Endocrine, nutritional & metabolic diseases	1	-	1,237	1,234	2,471	27.1	197.2
V	Mental & behavioural disorders	-	-	39	5	44	0.5	3.5
VI	Diseases of the nervous system	1	4	75	48	123	1.4	9.8
VII	Diseases of the eye & adnexa	-	-	-	-	-	-	-
VIII	Diseases of the ear & mastoid process	-	-	-	-	-	-	-
IX	Diseases of the circulatory system	2	1	1,518	1,336	2,854	31.4	227.8
X	Diseases of the respiratory system	19	4	420	330	750	8.2	59.9
XI	Diseases of the digestive system	3	-	260	81	341	3.7	27.2
XII	Diseases of the skin & subcutaneous tissue	-	-	16	20	36	0.4	2.9
XIII	Diseases of the musculoskeletal system & connective tissue	-	-	3	23	26	0.3	2.1
XIV	Diseases of the genito-urinary system	-	-	85	64	149	1.6	11.9
XV	Pregnancy, childbirth & the puerperium	-	-	-	9	9	0.1	0.7
XVI	Certain conditions originating in the perinatal period	100	-	61	39	100	1.1	8.0
XVII	Congenital malformations, deformation & chromosomal abnormalities	41	6	28	23	51	0.6	4.1
XVIII	Symptoms, signs & abnormal clinical & laboratory findings, not elsewhere classified	7	1	84	107	191	2.1	15.2
XIX	Injury, poisoning & certain other consequences of external causes	4	5	383	108	491	5.4	39.2
	All causes	184	27	4,995	4,108	9,103	100.0	726.5

1/ Source: Health Statistics Unit, Ministry of Health

2/ according to the "International Statistical Classification of Diseases and Related Health Problems", 10th Revision

Table 5.18 (c) - Deaths by cause ^{1/} - Island of Rodrigues, 2012

Chapter	Cause of death ^{2/}	Deaths						Death rate per 100,000 of population
		Under 1 year	1 to under 5 years	All ages				
				Male	Female	Both sexes		
		Both sexes	Both sexes			Number	%	
I	Certain Infectious & parasitic diseases	-	-	1	1	2	0.8	5.2
II	Neoplasms	-	-	21	20	41	17.1	107.4
III	Diseases of the blood & blood-forming organs and certain disorders involving the immune mechanism	-	-	1	4	5	2.1	13.1
IV	Endocrine, nutritional & metabolic diseases	1	-	19	26	45	18.8	117.9
V	Mental & behavioural disorders	-	-	1	1	2	0.8	5.2
VI	Diseases of the nervous system	-	-	2	1	3	1.3	7.9
VII	Diseases of the eye & adnexa	-	-	-	-	-	-	-
VIII	Diseases of the ear & mastoid process	-	-	-	-	-	-	-
IX	Diseases of the circulatory system	-	-	37	42	79	32.9	207.0
X	Diseases of the respiratory system	3	2	9	9	18	7.5	47.2
XI	Diseases of the digestive system	-	-	5	-	5	2.1	13.1
XII	Diseases of the skin & subcutaneous tissue	-	-	1	-	1	0.4	2.6
XIII	Diseases of the musculoskeletal system & connective tissue	-	-	1	-	1	0.4	2.6
XIV	Diseases of the genito-urinary system	-	-	2	2	4	1.7	10.5
XV	Pregnancy, childbirth & the puerperium	-	-	-	-	-	-	-
XVI	Certain conditions originating in the perinatal period	6	-	6	-	6	2.5	15.7
XVII	Congenital malformations, deformation & chromosomal abnormalities	5	-	3	2	5	2.1	13.1
XVIII	Symptoms, signs & abnormal clinical & laboratory findings, not elsewhere classified	-	-	5	2	7	2.9	18.3
XIX	Injury, poisoning & certain other consequences of external causes	-	-	14	2	16	6.7	41.9
	All causes	15	2	128	112	240	100.0	628.8

1/ Source: Health Statistics Unit, Ministry of Health

2/ according to the "International Statistical Classification of Diseases and Related Health Problems", 10th Revision

Table 5.19 (a) - Deaths by selected causes ^{1/} and sex - Republic of Mauritius ^{2/}, 2012

Selected cause of death (I. C. D. ^{3/} - 10 th revision)	Both sexes	Male	Female
Acute myocardial infarction and other ischaemic heart diseases	1,075	618	457
Heart failures	337	174	163
Cardiac Arrest	121	65	56
Pulmonary heart diseases	36	23	13
Other heart diseases	108	66	42
Cerebrovascular diseases	703	355	348
Hypertensive disease	524	237	287
Diabetes mellitus	2,458	1,226	1,232
Malignant neoplasm of trachea, bronchus and lung	146	103	43
Malignant neoplasm of breast	144	-	144
Malignant neoplasm of stomach	87	59	28
Malignant neoplasm of uterus (inc. cervix uteri)	68	-	68
Malignant neoplasm of liver and intrahepatic bile duct	42	24	18
Malignant neoplasm of lip, oral cavity and pharynx	59	45	14
Malignant neoplasm of pancreas	50	29	21
Malignant neoplasm of prostate	60	60	-
Pneumonia	213	105	108
Asthma	115	54	61
Pulmonary oedema	56	33	23
Bronchitis emphysema and other chronic obstructive pulmonary diseases	90	69	21
Land Transport Accident	171	147	24
Suicide	116	89	27
Homicides	34	21	13
Accidental drowning and submersion	42	39	3
Accidents caused by fire and flames	16	10	6
Diseases of liver (inc. alcoholic cirrhosis)	182	162	20
Renal failures	127	73	54
Senility	125	42	83
Septicaemia unspecified	108	51	57
Gastrointestinal haemorrhage unspecified	64	43	21
All other causes	1,866	1,101	765
Total	9,343	5,123	4,220

1/ Source: Health Statistics Unit, Ministry of Health

2/ excluding Agalega & St Brandon

3/ according to the "International Statistical Classification of Diseases and Related Health Problems", 10th Revision

Table 5.19 (b) - Deaths by selected causes^{1/} and sex - Island of Mauritius, 2012

Selected cause of death (I. C. D. ^{2/} - 10 th revision)	Both sexes	Male	Female
Acute myocardial infarction and other ischaemic heart diseases	1,046	605	441
Heart failures	337	174	163
Cardiac Arrest	116	63	53
Pulmonary heart diseases	36	23	13
Other heart diseases	106	64	42
Cerebrovascular diseases	687	347	340
Hypertensive disease	497	225	272
Diabetes mellitus	2,416	1,209	1,207
Malignant neoplasm of trachea, bronchus and lung	140	99	41
Malignant neoplasm of breast	139	-	139
Malignant neoplasm of stomach	87	59	28
Malignant neoplasm of uterus (inc. cervix uteri)	64	-	64
Malignant neoplasm of liver and intrahepatic bile duct	41	24	17
Malignant neoplasm of lip, oral cavity and pharynx	57	43	14
Malignant neoplasm of pancreas	48	27	21
Malignant neoplasm of prostate	55	55	-
Pneumonia	209	104	105
Asthma	114	53	61
Pulmonary oedema	56	33	23
Bronchitis emphysema and other chronic obstructive pulmonary diseases	83	63	20
Land Transport Accident	168	145	23
Suicide	115	89	26
Homicides	31	18	13
Accidental drowning and submersion	40	37	3
Accidents caused by fire and flames	16	10	6
Diseases of liver (inc. alcoholic cirrhosis)	179	159	20
Renal failures	123	71	52
Senility	123	41	82
Septicaemia unspecified	107	51	56
Gastrointestinal haemorrhage unspecified	62	41	21
All other causes	1,805	1,063	742
Total	9,103	4,995	4,108

1/ Source: Health Statistics Unit, Ministry of Health

2/ according to the "International Statistical Classification of Diseases and Related Health Problems", 10th Revision

Table 5.19 (c) - Deaths by selected causes ^{1/} and sex - Island of Rodrigues, 2012

Selected cause of death (I. C. D. ^{2/} - 10 th revision)	Both sexes	Male	Female
Acute myocardial infarction and other ischaemic heart diseases	29	13	16
Heart failures	-	-	-
Cardiac Arrest	5	2	3
Pulmonary heart diseases	-	-	-
Other heart diseases	2	2	-
Cerebrovascular diseases	16	8	8
Hypertensive disease	27	12	15
Diabetes mellitus	42	17	25
Malignant neoplasm of trachea, bronchus and lung	6	4	2
Malignant neoplasm of breast	5	-	5
Malignant neoplasm of stomach	-	-	-
Malignant neoplasm of uterus (inc. cervix uteri)	4	-	4
Malignant neoplasm of liver and intrahepatic bile duct	1	-	1
Malignant neoplasm of lip, oral cavity and pharynx	2	2	-
Malignant neoplasm of pancreas	2	2	-
Malignant neoplasm of prostate	5	5	-
Pneumonia	4	1	3
Asthma	1	1	-
Pulmonary oedema	-	-	-
Bronchitis emphysema and other chronic obstructive pulmonary diseases	7	6	1
Land Transport Accident	3	2	1
Suicide	1	-	1
Homicides	3	3	-
Accidental drowning and submersion	2	2	-
Accidents caused by fire and flames	-	-	-
Diseases of liver (inc. alcoholic cirrhosis)	3	3	-
Renal failures	4	2	2
Senility	2	1	1
Septicaemia unspecified	1	-	1
Gastrointestinal haemorrhage unspecified	2	2	-
All other causes	61	38	23
Total	240	128	112

1/ Source: Health Statistics Unit, Ministry of Health

2/ according to the "International Statistical Classification of Diseases and Related Health Problems", 10th Revision

Table 5.20 - Infant deaths by selected causes ^{1/} - Republic of Mauritius ^{2/}, Island of Mauritius & Island of Rodrigues, 2012

Selected cause of death (I. C. D. ^{3/} - 10 th revision)	Republic of Mauritius		Island of Mauritius		Island of Rodrigues	
	Number	%	Number	%	Number	%
Diarrhoea and gastroenteritis of presumed infectious origin	-	-	-	-	-	-
Meningitis	-	-	-	-	-	-
Acute bronchitis and acute bronchiolitis	7	3.5	6	3.3	1	6.7
Asthma	-	-	-	-	-	-
Pneumonia	8	4.0	6	3.3	2	13.3
Congenital anomalies	46	23.2	41	22.2	5	33.3
Slow foetal growth, foetal malnutrition and disorders related to short gestation and low birth weight	6	3.0	6	3.3	-	-
Intrauterine hypoxia and birth asphyxia	6	3.0	6	3.3	-	-
Septicaemia and infections specific to the perinatal period	18	9.0	17	9.2	1	6.7
Neonatal haemorrhage	3	1.5	3	1.6	-	-
Birth trauma	1	0.5	1	0.5	-	-
Disseminated intravascular coagulation in newborn	7	3.5	7	3.8	-	-
Sudden infant death syndrome	7	3.5	7	3.8	-	-
Ingestion of food causing suffocation	2	1.0	2	1.1	-	-
All other causes	88	44.2	82	44.6	6	40.0
Total	199	100.0	184	100.0	15	100.0

1/ Source: Health Statistics Unit, Ministry of Health

2/ excluding Agalega & St Brandon

3/ according to the "International Statistical Classification of Diseases and Related Health Problems", 10th Revision

SECTION 6
MARRIAGES

Table 6.1(a) - Marriages by month of registration - Republic of Mauritius ^{1/}, 2003 - 2012

Month	2003	2004	2005	2006	2007	2008	2009	2010	2011	2012
January	472	596	534	620	677	603	555	534	619	593
February	612	690	695	751	743	711	698	631	737	676
March	638	683	749	741	723	730	691	671	721	660
April	876	981	944	959	1,002	976	963	826	854	844
May	986	1,048	1,077	976	1,033	1,009	1,009	930	1,031	932
June	990	1,055	1,025	1,070	940	1,005	923	956	951	891
July	1,147	978	1,071	1,171	1,241	1,185	1,108	1,074	967	956
August	1,092	1,074	1,134	1,129	1,121	1,088	956	1,006	905	870
September	885	1,082	967	881	915	870	894	891	901	934
October	1,097	1,111	1,093	1,154	1,088	1,073	1,004	1,116	944	1,029
November	1,109	1,175	1,168	1,164	1,169	1,136	984	1,015	1,083	1,049
December	908	912	837	855	895	811	834	905	786	948
Year	10,812	11,385	11,294	11,471	11,547	11,197	10,619	10,555	10,499	10,382

^{1/} excluding Agalega and St.Brandon

Table 6.1(b) - Marriages by month of registration - Island of Mauritius, 2003 - 2012

Month	2003	2004	2005	2006	2007	2008	2009	2010	2011	2012
January	463	587	527	607	657	583	546	522	601	581
February	600	677	674	731	737	690	680	616	718	666
March	626	667	739	720	712	716	678	655	708	648
April	859	965	924	944	988	968	944	812	838	829
May	976	1,032	1,055	959	1,019	997	995	919	1,018	916
June	975	1,034	1,014	1,051	927	990	912	940	935	877
July	1,129	956	1,057	1,152	1,227	1,173	1,088	1,063	951	943
August	1,058	1,047	1,117	1,120	1,103	1,075	946	987	895	848
September	859	1,059	945	866	897	862	883	870	894	923
October	1,066	1,098	1,062	1,134	1,061	1,050	989	1,098	934	1,012
November	1,073	1,137	1,148	1,144	1,157	1,117	966	1,003	1,072	1,037
December	872	879	814	834	876	791	819	885	770	917
Year	10,556	11,138	11,076	11,262	11,361	11,012	10,446	10,370	10,334	10,197

Table 6.1(c) - Marriages by month of registration - Island of Rodrigues, 2003 - 2012

Month	2003	2004	2005	2006	2007	2008	2009	2010	2011	2012
January	9	9	7	13	20	20	9	12	18	12
February	12	13	21	20	6	21	18	15	19	10
March	12	16	10	21	11	14	13	16	13	12
April	17	16	20	15	14	8	19	14	16	15
May	10	16	22	17	14	12	14	11	13	16
June	15	21	11	19	13	15	11	16	16	14
July	18	22	14	19	14	12	20	11	16	13
August	34	27	17	9	18	13	10	19	10	22
September	26	23	22	15	18	8	11	21	7	11
October	31	13	31	20	27	23	15	18	10	17
November	36	38	20	20	12	19	18	12	11	12
December	36	33	23	21	19	20	15	20	16	31
Year	256	247	218	209	186	185	173	185	165	185

Table 6.2 - Marriages by geographical district ^{1/} - Republic of Mauritius ^{2/}, 2003 - 2012

Geographical district	2003	2004	2005	2006	2007	2008	2009	2010	2011	2012
Port Louis	887	905	898	828	900	907	870	822	885	783
Pamplemousses	1,535	1,619	1,554	1,581	1,793	1,685	1,341	1,639	1,854	1,790
Riviere du Rempart	1,138	1,235	1,292	1,300	1,353	1,307	1,324	1,091	826	844
Flacq	1,607	1,707	1,587	1,598	1,556	1,517	1,358	1,322	1,074	1,137
Grand Port	861	921	833	926	924	1,037	982	1,019	1,006	1,019
Savanne	484	521	605	646	622	591	544	559	586	687
Plaines Wilhems	2,377	2,448	2,522	2,520	2,495	2,424	2,411	2,278	2,328	2,284
Moka	574	572	594	609	477	489	449	438	521	539
Black River	1,093	1,210	1,191	1,254	1,241	1,055	1,167	1,202	1,254	1,114
Island of Mauritius	10,556	11,138	11,076	11,262	11,361	11,012	10,446	10,370	10,334	10,197
Island of Rodrigues	256	247	218	209	186	185	173	185	165	185
Republic of Mauritius	10,812	11,385	11,294	11,471	11,547	11,197	10,619	10,555	10,499	10,382

1/ refers to district of residence of husband

2/ excluding Agalega and St Brandon

Table 6.3 - Marriage rate by geographical district ^{1/} - Republic of Mauritius ^{2/}, 2003 - 2012

Geographical district	2003	2004	2005	2006	2007	2008	2009	2010	2011	2012
Port Louis	13.6	13.9	13.8	12.7	13.8	14.0	13.4	12.8	13.8	12.3
Pamplemousses	24.0	25.0	23.7	23.8	26.8	24.9	19.6	23.8	26.7	25.6
Riviere du Rempart	22.1	23.7	24.6	24.5	25.3	24.3	24.4	20.0	15.1	15.3
Flacq	24.3	25.5	23.5	23.5	22.7	22.0	19.5	18.9	15.3	16.1
Grand Port	15.6	16.5	14.8	16.4	16.2	18.1	17.1	17.7	17.4	17.6
Savanne	14.2	15.2	17.5	18.6	17.8	16.9	15.5	15.9	16.6	19.5
Plaines Wilhems	12.8	13.1	13.4	13.3	13.2	12.7	12.6	11.9	12.1	11.8
Moka	14.7	14.6	15.0	15.3	11.9	12.1	11.1	10.8	12.8	13.2
Black River	33.3	36.0	34.6	35.6	34.6	28.8	31.3	31.6	32.5	28.4
Island of Mauritius	17.8	18.6	18.4	18.5	18.6	17.9	16.9	16.7	16.6	16.3
Island of Rodrigues^{3/}	14.0	13.5	11.8	11.3	10.0	9.8	9.2	9.8	8.7	9.7
Republic of Mauritius	17.7	18.5	18.2	18.3	18.3	17.7	16.7	16.5	16.3	16.1

1/ refers to district of residence of husband

2/ excluding Agalega and St. Brandon

3/ rates for Rodrigues are calculated for each specific year only

Table 6.4 - Marriages by type of marriage celebration - Republic of Mauritius ^{1/}, 2005 - 2012

Type of marriage celebration	2005	2006	2007	2008	2009	2010	2011	2012
By civil status officer	11,065	11,235	11,333	10,992	10,402	10,360	10,340	10,217
- Island of Mauritius	(10,847)	(11,026)	(11,147)	(10,807)	(10,229)	(10,175)	(10,175)	(10,032)
- Island of Rodrigues	(218)	(209)	(186)	(185)	(173)	(185)	(165)	(185)
By unauthorised person but assisted by a civil status officer	45	50	46	47	51	21	22	46
- Island of Mauritius	(45)	(50)	(46)	(47)	(51)	(21)	(22)	(46)
- Island of Rodrigues	-	-	-	-	-	-	-	-
By authorised person	184	186	168	158	166	174	137	119
Total	11,294	11,471	11,547	11,197	10,619	10,555	10,499	10,382

1/ excluding Agalega and Saint Brandon

Table 6.5 - Marriages by type of marriage celebration and month - Republic of Mauritius ^{1/}, 2012

Type of celebration	January	February	March	April	May	June	July	August	September	October	November	December	Year
By civil status officer	584	661	650	831	921	877	933	854	927	1,021	1,029	929	10,217
- Island of Mauritius	(572)	(651)	(638)	(816)	(905)	(863)	(920)	(832)	(916)	(1,004)	(1,017)	(898)	(10,032)
- Island of Rodrigues	(12)	(10)	(12)	(15)	(16)	(14)	(13)	(22)	(11)	(17)	(12)	(31)	(185)
By unauthorised person but assisted by a civil status officer	3	2	2	4	2	7	9	7	-	2	3	5	46
By authorised person	6	13	8	9	9	7	14	9	7	6	17	14	119
Total	593	676	660	844	932	891	956	870	934	1,029	1,049	948	10,382

Table 6.6 - Marriages by type of marriage celebration and district ^{2/} - Republic of Mauritius ^{1/}, 2012

Type of marriage celebration	Port Louis	Pamplemousses	Riviere du Rempart	Flacq	Grand Port	Savanne	Plaines Wilhems	Moka	Black River	Island of Mauritius	Island of Rodrigues	Republic of Mauritius
By civil status officer	772	1,771	828	1,104	1,004	678	2,232	533	1,110	10,032	185	10,217
By unauthorised person but assisted by a civil status officer	5	8	5	7	-	1	15	3	2	46	-	46
By authorised person	6	11	11	26	15	8	37	3	2	119	-	119
Total	783	1,790	844	1,137	1,019	687	2,284	539	1,114	10,197	185	10,382

1/ excluding Agalega and Saint Brandon

2/ refers to district of residence of husband

Table 6.7- Marriages by age and previous marital status of bridegroom**Republic of Mauritius ^{1/} - 2011 & 2012**

Year	Age	Previous marital status of bridegroom					Total
		Single	Widowed	Divorced	Married (MPL) ^{2/}	Not stated	
2010	15-19	136	-	-	-	-	136
	20-24	1,361	-	10	-	1	1,372
	25-29	2,933	-	65	-	1	2,999
	30-34	2,494	4	203	-	-	2,701
	35-39	919	16	276	-	1	1,212
	40-44	463	16	301	-	-	780
	45-49	258	22	255	-	-	535
	50-54	152	18	190	-	-	360
	55-59	78	17	107	-	-	202
	60 & over	47	54	99	-	-	200
	Not stated	1	-	1	-	-	2
	Total	8,842	147	1,507	-	3	10,499
2012	15-19	120	-	-	-	-	120
	20-24	1,258	1	4	-	1	1,264
	25-29	2,978	-	74	-	2	3,054
	30-34	2,496	7	230	-	1	2,734
	35-39	936	10	280	-	-	1,226
	40-44	447	10	280	-	1	738
	45-49	238	16	263	-	-	517
	50-54	139	36	179	-	-	354
	55-59	58	24	111	-	-	193
	60 & over	44	42	93	-	1	180
	Not stated	-	-	-	-	2	2
	Total	8,714	146	1,514	-	8	10,382

1/ excluding Agalega and St Brandon

2/ married under Muslim Personal Law

Table 6.8 - Marriages by age and previous marital status of bride

Republic of Mauritius ^{1/}, 2011 & 2012

Year	Age	Previous marital status of bride					Total
		Single	Widowed	Divorced	Married (MPL) ^{2/}	Not stated	
	<15	-	-	-	-	-	-
2	15-19	1,081	-	3	-	6	1,090
	20-24	2,810	4	46	-	18	2,878
0	25-29	2,607	8	166	-	16	2,797
	30-34	1,361	13	265	-	2	1,641
1	35-39	523	12	235	-	4	774
	40-44	286	16	235	-	2	539
1	45-49	185	12	208	-	1	406
	50-54	102	14	93	-	-	209
	55-59	49	5	41	-	1	96
	60 & over	28	9	22	-	1	60
	Not stated	8	1	-	-	-	9
	Total	9,040	94	1,314	-	51	10,499
	<15	-	-	-	-	-	-
2	15-19	946	-	1	-	5	952
	20-24	2,760	3	51	-	14	2,828
0	25-29	2,707	5	185	-	17	2,914
	30-34	1,340	4	338	-	8	1,690
1	35-39	499	17	270	-	3	789
	40-44	264	16	219	-	1	500
2	45-49	166	11	197	-	2	376
	50-54	81	7	107	-	-	195
	55-59	41	6	31	-	1	79
	60 & over	19	16	20	-	-	55
	Not stated	1	-	1	-	2	4
	Total	8,824	85	1,420	-	53	10,382

1/ excluding Agalega and St Brandon

2/ married under Muslim Personal Law

Table 6.9 - Marriages by marital status of each party, Republic of Mauritius^{1/}**Island of Mauritius and Island of Rodrigues, 2012**

Marital status of bridegroom	Marital status of bride					Total
	Single	Widowed	Divorced	Married (MPL) ^{2/}	Not stated	
Republic of Mauritius						
Single	7,931	33	705	-	45	8,714
Widowed	71	18	57	-	-	146
Divorced	817	34	658	-	5	1,514
Married(MPL) ^{2/}	-	-	-	-	-	-
Not stated	5	-	-	-	3	8
Total	8,824	85	1,420	-	53	10,382
Island of Mauritius						
Single	7,776	31	700	-	45	8,552
Widowed	69	18	56	-	-	143
Divorced	803	33	653	-	5	1,494
Married(MPL) ^{2/}	-	-	-	-	-	-
Not stated	5	-	-	-	3	8
Total	8,653	82	1,409	-	53	10,197
Island of Rodrigues						
Single	155	2	5	-	-	162
Widowed	2	-	1	-	-	3
Divorced	14	1	5	-	-	20
Married(MPL) ^{2/}	-	-	-	-	-	-
Not stated	-	-	-	-	-	-
Total	171	3	11	-	-	185

1/ excluding Agalega and St Brandon

2/ married under Muslim Personal Law

Table 6.10(a) - Marriages by age of bride and age of bridegroom - Republic of Mauritius ^{1/}, 2012

Age of bride	Age of bridegroom											Total	
	15-19	20-24	25-29	30-34	35-39	40-44	45-49	50-54	55-59	60+	Not stated		
<15	-	-	-	-	-	-	-	-	-	-	-	-	-
15-19	84	425	278	132	21	9	1	-	-	2	-	-	952
20-24	31	666	1,325	646	123	22	7	6	1	-	1	-	2,828
25-29	4	125	1,190	1,098	335	105	34	12	8	3	-	-	2,914
30-34	1	37	218	668	424	220	75	25	16	6	-	-	1,690
35-39	-	6	30	138	231	203	116	41	15	9	-	-	789
40-44	-	3	9	35	66	124	138	84	26	15	-	-	500
45-49	-	2	2	13	24	42	104	109	48	32	-	-	376
50-54	-	-	1	3	2	11	31	60	51	36	-	-	195
55-59	-	-	-	-	-	2	8	12	20	37	-	-	79
60+	-	-	-	1	-	-	2	5	7	40	-	-	55
Not stated	-	-	1	-	-	-	1	-	1	-	1	-	4
Total	120	1,264	3,054	2,734	1,226	738	517	354	193	180	2	-	10,382

1/ excluding Agalega & St.Brandon

Table 6.10(b) - Marriages by age of bride and age of bridegroom - Island of Mauritius, 2012

Age of bride	Age of bridegroom											Total	
	15-19	20-24	25-29	30-34	35-39	40-44	45-49	50-54	55-59	60+	Not stated		
<15	-	-	-	-	-	-	-	-	-	-	-	-	-
15-19	82	418	270	129	20	7	1	-	-	2	-	-	929
20-24	29	657	1,287	634	122	22	6	6	1	-	1	-	2,765
25-29	4	122	1,170	1,080	335	100	32	12	8	3	-	-	2,866
30-34	1	36	213	658	421	215	71	24	16	5	-	-	1,660
35-39	-	6	30	134	230	202	114	38	15	9	-	-	778
40-44	-	3	9	35	65	123	138	82	26	14	-	-	495
45-49	-	2	2	13	24	42	103	109	48	32	-	-	375
50-54	-	-	1	3	2	11	31	60	50	36	-	-	194
55-59	-	-	-	-	-	2	8	12	20	36	-	-	78
60+	-	-	-	1	-	-	2	5	7	38	-	-	53
Not stated	-	-	1	-	-	-	1	-	1	-	1	-	4
Total	116	1,244	2,983	2,687	1,219	724	507	348	192	175	2	-	10,197

Table 6.10(c) - Marriages by age of bride and age of bridegroom - Island of Rodrigues, 2012

Age of bride	Age of bridegroom											Total	
	15-19	20-24	25-29	30-34	35-39	40-44	45-49	50-54	55-59	60+	Not stated		
<15	-	-	-	-	-	-	-	-	-	-	-	-	-
15-19	2	7	8	3	1	2	-	-	-	-	-	-	23
20-24	2	9	38	12	1	-	1	-	-	-	-	-	63
25-29	-	3	20	18	-	5	2	-	-	-	-	-	48
30-34	-	1	5	10	3	5	4	1	-	1	-	-	30
35-39	-	-	-	4	1	1	2	3	-	-	-	-	11
40-44	-	-	-	-	1	1	-	2	-	1	-	-	5
45-49	-	-	-	-	-	-	1	-	-	-	-	-	1
50-54	-	-	-	-	-	-	-	-	1	-	-	-	1
55-59	-	-	-	-	-	-	-	-	-	1	-	-	1
60+	-	-	-	-	-	-	-	-	-	2	-	-	2
Not stated	-	-	-	-	-	-	-	-	-	-	-	-	-
Total	4	20	71	47	7	14	10	6	1	5	-	-	185

SECTION 7

DIVORCES

Table 7.1 - Number of divorce cases lodged and disposed of - Republic of Mauritius ^{1/}, 2005 - 2012

Number of Cases lodged\disposed of	2005	2006	2007	2008	2009	2010	2011	2012
Lodged	1,792	1,715	1,801	1,990	2,168	2,280	2,298	2,404
Disposed of:								
Total	1,415	1,731	1,638	1,847	2,522	2,076	2,164	2,409
(i) struck out, set aside or withdrawn	265	324	312	267	352	237	360	402
(ii) dismissed	15	22	18	10	13	1	14	3
(iii) judicial separation	2	6	6	1	3	1	2	1
(iv) divorce granted	1,133	1,379	1,302	1,569	2,154	1,837	1,788	2,003

Source : Judicial Department

^{1/} excluding Agalega and St Brandon

Table 7.2 - Divorces by number of dependent children ^{1/} - Republic of Mauritius ^{2/}, 2003 - 2012

Number of children	2003	2004	2005	2006	2007	2008	2009	2010	2011	2012
0	423	383	420	476	454	473	664	607	614	699
1	377	366	316	425	392	441	743	571	517	607
2	258	282	258	341	312	495	534	482	421	481
3	91	89	103	98	98	111	163	140	174	167
4	24	32	24	30	33	28	30	30	47	29
5	11	5	9	7	8	11	14	4	8	14
6	3	2	2	0	-	9	2	3	6	4
7	1	3	1	2	0	-	-	-	-	2
8	-	0	-	-	-	-	1	-	-	-
9	1	0	-	-	-	-	-	-	-	-
10 & over	-	-	-	-	-	-	-	-	-	-
Total divorces	1,190	1,162	1,133	1,379	1,302	1,569	2,154	1,837	1,788	2,003
Aggregate no. of children	1,359	1,383	1,301	1,570	1,512	1,993	2,534	2,055	2,152	2,294

Source : Judicial Department

1/ dependent children are the living children who are dependent on either of the divorcees at the time the divorce petition is filed

2/ excluding Agalega and St Brandon

Table 7.3 - Divorces by duration of union - Republic of Mauritius ^{1/}, 2003 - 2012

Duration of union (years)	2003	2004	2005	2006	2007	2008	2009	2010	2011	2012
< 1 year	-	-	-	-	-	-	9	4	4	12
1 year	58	45	47	41	27	30	44	44	57	51
2 years	93	74	96	71	62	85	118	76	95	119
3 years	85	78	73	91	88	98	121	122	130	123
4 years	77	71	85	81	76	105	126	127	114	126
5 years	75	75	71	84	69	91	129	124	101	107
6 years	75	68	78	88	97	85	144	106	96	117
7 years	63	75	68	92	77	96	133	111	103	114
8 years	73	66	63	67	79	104	113	89	100	114
9 years	68	51	45	65	69	109	119	96	91	96
10 - 14 years	242	240	214	280	290	330	467	380	348	440
15 - 19 years	135	166	142	219	195	223	287	278	239	246
20 - 24 years	77	85	83	102	96	138	200	155	154	180
25 - 29 years	47	47	39	62	44	40	91	67	97	84
30 - 34 years	15	16	17	19	17	20	37	39	35	46
35 years & over	7	5	12	17	16	15	16	19	24	28
Total divorces	1,190	1,162	1,133	1,379	1,302	1,569	2,154	1,837	1,788	2,003

Source : Judicial Department

^{1/} excluding Agalega and St Brandon

SECTION 8

***POPULATION
PROJECTIONS***

(Medium variant)

(a) Republic of Mauritius

(b) Island of Mauritius

(c) Island of Rodrigues

Please refer to introductory notes (page 15) for detailed assumptions underlying the projections.

Table 8.1(a) - Projections of the resident population by sex - Republic of Mauritius, 2012 - 2052

Age	2 0 1 2			2 0 1 7			2 0 2 2			2 0 2 7			2 0 3 2		
	B. sexes	Male	Female	B. sexes	Male	Female	B. sexes	Male	Female	B. sexes	Male	Female	B. sexes	Male	Female
0-4	76,111	38,371	37,740	75,649	38,430	37,219	74,615	37,903	36,712	71,915	36,530	35,385	67,387	34,231	33,156
5-9	91,948	46,844	45,104	75,970	38,293	37,677	75,531	38,364	37,167	74,518	37,848	36,670	71,838	36,487	35,351
10-14	97,700	49,829	47,871	91,822	46,779	45,043	75,878	38,245	37,633	75,460	38,326	37,134	74,464	37,817	36,647
15-19	104,064	52,254	51,810	97,272	49,580	47,692	91,486	46,582	44,904	75,655	38,117	37,538	75,313	38,238	37,075
20-24	104,638	53,161	51,477	103,085	51,689	51,396	96,511	49,134	47,377	90,980	46,295	44,685	75,363	37,946	37,417
25-29	93,103	46,945	46,158	103,526	52,472	51,054	102,186	51,121	51,065	95,908	48,764	47,144	90,585	46,043	44,542
30-34	112,269	55,816	56,453	92,165	46,292	45,873	102,678	51,864	50,814	101,564	50,681	50,883	95,448	48,426	47,022
35-39	96,599	47,732	48,867	111,168	55,039	56,129	91,341	45,694	45,647	101,921	51,303	50,618	100,923	50,195	50,728
40-44	92,208	45,551	46,657	95,332	46,820	48,512	109,839	54,059	55,780	90,349	44,946	45,403	100,917	50,532	50,385
45-49	99,858	49,714	50,144	90,458	44,322	46,136	93,703	45,657	48,046	108,167	52,849	55,318	89,125	44,048	45,077
50-54	88,627	43,621	45,006	96,864	47,596	49,268	87,959	42,542	45,417	91,319	43,946	47,373	105,651	51,032	54,619
55-59	75,595	37,034	38,561	84,871	41,103	43,768	93,175	45,132	48,043	84,946	40,557	44,389	88,474	42,084	46,390
60-64	59,644	28,214	31,430	70,816	33,990	36,826	80,039	38,077	41,962	88,358	42,145	46,213	80,941	38,124	42,817
65-69	36,882	16,502	20,380	53,902	24,739	29,163	64,478	30,160	34,318	73,379	34,128	39,251	81,448	38,087	43,361
70-74	24,887	10,608	14,279	31,637	13,480	18,157	46,467	20,382	26,085	55,836	25,034	30,802	63,830	28,500	35,330
75-79	18,641	7,455	11,186	19,641	7,825	11,816	25,031	10,005	15,026	36,794	15,206	21,588	44,256	18,764	25,492
80+	18,393	6,169	12,224	21,270	7,193	14,077	23,270	7,841	15,429	27,908	9,476	18,432	38,102	13,413	24,689
All ages	1,291,167	635,820	655,347	1,315,448	645,642	669,806	1,334,187	652,762	681,425	1,344,977	656,151	688,826	1,344,065	653,967	690,098

Table 8.1(a) - Projections of the resident population by sex - Republic of Mauritius, 2012 - 2052 (cont'd)

Age	2 0 3 7			2 0 4 2			2 0 4 7			2 0 5 2		
	B.sexes	Male	Female	B.sexes	Male	Female	B.sexes	Male	Female	B. sexes	Male	Female
0-4	62,386	31,693	30,693	58,456	29,698	28,758	55,852	28,377	27,475	53,627	27,248	26,379
5-9	67,324	34,195	33,129	62,336	31,664	30,672	58,415	29,675	28,740	55,815	28,356	27,459
10-14	71,799	36,461	35,338	67,292	34,174	33,118	62,308	31,645	30,663	58,390	29,658	28,732
15-19	74,392	37,769	36,623	71,739	36,421	35,318	67,239	34,138	33,101	62,263	31,614	30,649
20-24	75,197	38,158	37,039	74,293	37,700	36,593	71,649	36,358	35,291	67,161	34,084	33,077
25-29	75,192	37,824	37,368	75,051	38,055	36,996	74,170	37,616	36,554	71,551	36,296	35,255
30-34	90,276	45,803	44,473	74,973	37,655	37,318	74,862	37,911	36,951	74,008	37,497	36,511
35-39	94,934	48,019	46,915	89,846	45,461	44,385	74,658	37,407	37,251	74,585	37,694	36,891
40-44	100,036	49,507	50,529	94,172	47,422	46,750	89,194	44,952	44,242	74,173	37,035	37,138
45-49	99,713	49,644	50,069	99,000	48,755	50,245	93,320	46,811	46,509	88,496	44,473	44,023
50-54	87,230	42,674	44,556	97,779	48,249	49,530	97,272	47,540	49,732	91,844	45,798	46,046
55-59	102,614	49,047	53,567	84,872	41,124	43,748	95,252	46,583	48,669	94,826	45,940	48,886
60-64	84,615	39,768	44,847	98,399	46,528	51,871	81,525	39,115	42,410	91,577	44,371	47,206
65-69	74,954	34,681	40,273	78,615	36,354	42,261	91,613	42,672	48,941	75,970	35,931	40,039
70-74	71,076	31,958	39,118	65,601	29,206	36,395	68,925	30,690	38,235	80,375	36,072	44,303
75-79	50,678	21,440	29,238	56,481	24,106	32,375	52,189	22,068	30,121	54,854	23,211	31,643
80+	47,811	17,247	30,564	56,619	20,482	36,137	64,585	23,468	41,117	65,250	23,389	41,861
All ages	1,330,227	645,888	684,339	1,305,524	633,054	672,470	1,273,028	617,026	656,002	1,234,765	598,667	636,098

Table 8.1(b) - Projections of the resident population by sex - Island of Mauritius, 2012 - 2052

Age	2 0 1 2			2 0 1 7			2 0 2 2			2 0 2 7			2 0 3 2		
	B. sexes	Male	Female	B. sexes	Male	Female	B. sexes	Male	Female	B. sexes	Male	Female	B. sexes	Male	Female
0-4	72,453	36,491	35,962	72,180	36,635	35,545	71,290	36,182	35,108	68,719	34,876	33,843	64,249	32,607	31,642
5-9	87,682	44,680	43,002	72,317	36,415	35,902	72,066	36,571	35,495	71,197	36,129	35,068	68,645	34,834	33,811
10-14	93,964	47,905	46,059	87,594	44,626	42,968	72,254	36,376	35,878	72,015	36,539	35,476	71,152	36,101	35,051
15-19	100,544	50,527	50,017	93,800	47,791	46,009	87,460	44,532	42,928	72,167	36,317	35,850	71,939	36,487	35,452
20-24	101,017	51,337	49,680	100,211	50,282	49,929	93,523	47,584	45,939	87,279	44,406	42,873	72,039	36,228	35,811
25-29	89,724	45,268	44,456	100,518	50,956	49,562	99,771	49,944	49,827	93,228	47,369	45,859	87,042	44,234	42,808
30-34	109,313	54,396	54,917	89,144	44,820	44,324	99,940	50,503	49,437	99,329	49,608	49,721	92,865	47,089	45,776
35-39	94,770	46,896	47,874	108,356	53,687	54,669	88,432	44,276	44,156	99,262	49,982	49,280	98,734	49,146	49,588
40-44	90,548	44,759	45,789	93,544	46,007	47,537	107,074	52,735	54,339	87,481	43,554	43,927	98,289	49,231	49,058
45-49	97,958	48,779	49,179	88,826	43,548	45,278	91,943	44,862	47,081	105,441	51,551	53,890	86,293	42,681	43,612
50-54	86,682	42,643	44,039	95,009	46,688	48,321	86,361	41,788	44,573	89,592	43,170	46,422	102,972	49,763	53,209
55-59	73,976	36,173	37,803	83,001	40,174	42,827	91,385	44,267	47,118	83,400	39,837	43,563	86,799	41,341	45,458
60-64	58,471	27,648	30,823	69,296	33,197	36,099	78,275	37,218	41,057	86,664	41,342	45,322	79,473	37,453	42,020
65-69	35,868	16,025	19,843	52,831	24,236	28,595	63,086	29,450	33,636	71,753	33,354	38,399	79,881	37,360	42,521
70-74	24,017	10,217	13,800	30,758	13,084	17,674	45,534	19,960	25,574	54,621	24,433	30,188	62,403	27,841	34,562
75-79	18,096	7,212	10,884	18,947	7,525	11,422	24,330	9,701	14,629	36,049	14,882	21,167	43,289	18,303	24,986
80+	17,917	6,000	11,917	20,690	6,967	13,723	22,543	7,555	14,988	27,113	9,163	17,950	37,249	13,077	24,172
All ages	1,253,000	616,956	636,044	1,277,022	626,638	650,384	1,295,267	633,504	661,763	1,305,310	636,512	668,798	1,303,313	633,776	669,537

Table 8.1(b) - Projections of the resident population by sex - Island of Mauritius, 2012 - 2052 (cont'd)

Age	2 0 3 7			2 0 4 2			2 0 4 7			2 0 5 2		
	B.sexes	Male	Female	B.sexes	Male	Female	B.sexes	Male	Female	B. sexes	Male	Female
0-4	59,193	30,040	29,153	55,200	28,013	27,187	52,554	26,670	25,884	50,357	25,555	24,802
5-9	64,190	32,573	31,617	59,146	30,013	29,133	55,162	27,991	27,171	52,520	26,650	25,870
10-14	68,607	34,809	33,798	64,160	32,553	31,607	59,120	29,995	29,125	55,138	27,975	27,163
15-19	71,087	36,056	35,031	68,552	34,771	33,781	64,111	32,519	31,592	59,078	29,966	29,112
20-24	71,828	36,410	35,418	70,991	35,989	35,002	68,466	34,711	33,755	64,036	32,467	31,569
25-29	71,874	36,111	35,763	71,687	36,311	35,376	70,873	35,909	34,964	68,372	34,652	33,720
30-34	86,747	44,006	42,741	71,666	35,951	35,715	71,508	36,175	35,333	70,720	35,797	34,923
35-39	92,369	46,696	45,673	86,339	43,681	42,658	71,370	35,718	35,652	71,246	35,971	35,275
40-44	97,865	48,471	49,394	91,626	46,113	45,513	85,710	43,189	42,521	70,903	35,360	35,543
45-49	97,115	48,364	48,751	96,851	47,734	49,117	90,797	45,519	45,278	85,042	42,731	42,311
50-54	84,442	41,334	43,108	95,218	46,992	48,226	95,150	46,535	48,615	89,351	44,524	44,827
55-59	100,010	47,827	52,183	82,158	39,833	42,325	92,753	45,367	47,386	92,753	44,966	47,787
60-64	83,017	39,072	43,945	95,911	45,381	50,530	78,925	37,895	41,030	89,179	43,217	45,962
65-69	73,591	34,071	39,520	77,128	35,720	41,408	89,297	41,625	47,672	73,549	34,816	38,733
70-74	69,696	31,336	38,360	64,397	28,682	35,715	67,607	30,143	37,464	78,324	35,168	43,156
75-79	49,540	20,934	28,606	55,378	23,628	31,750	51,227	21,666	29,561	53,799	22,791	31,008
80+	46,783	16,813	29,970	55,398	19,979	35,419	63,303	22,955	40,348	64,036	22,920	41,116
All ages	1,287,954	624,923	663,031	1,261,806	611,344	650,462	1,227,933	594,582	633,351	1,188,403	575,526	612,877

Table 8.1(c) - Projections of the resident population by sex - Island of Rodrigues, 2012 - 2052

Age	2 0 1 2			2 0 1 7			2 0 2 2			2 0 2 7			2 0 3 2		
	B. sexes	Male	Female	B. sexes	Male	Female	B. sexes	Male	Female	B. sexes	Male	Female	B. sexes	Male	Female
0-4	3,658	1,880	1,778	3,469	1,795	1,674	3,325	1,721	1,604	3,196	1,654	1,542	3,138	1,624	1,514
5-9	4,266	2,164	2,102	3,653	1,878	1,775	3,465	1,793	1,672	3,321	1,719	1,602	3,193	1,653	1,540
10-14	3,736	1,924	1,812	4,228	2,153	2,075	3,624	1,869	1,755	3,445	1,787	1,658	3,312	1,716	1,596
15-19	3,520	1,727	1,793	3,472	1,789	1,683	4,026	2,050	1,976	3,488	1,800	1,688	3,374	1,751	1,623
20-24	3,621	1,824	1,797	2,874	1,407	1,467	2,988	1,550	1,438	3,701	1,889	1,812	3,324	1,718	1,606
25-29	3,379	1,677	1,702	3,008	1,516	1,492	2,415	1,177	1,238	2,680	1,395	1,285	3,543	1,809	1,734
30-34	2,956	1,420	1,536	3,021	1,472	1,549	2,738	1,361	1,377	2,235	1,073	1,162	2,583	1,337	1,246
35-39	1,829	836	993	2,812	1,352	1,460	2,909	1,418	1,491	2,659	1,321	1,338	2,189	1,049	1,140
40-44	1,660	792	868	1,788	813	975	2,765	1,324	1,441	2,868	1,392	1,476	2,628	1,301	1,327
45-49	1,900	935	965	1,632	774	858	1,760	795	965	2,726	1,298	1,428	2,832	1,367	1,465
50-54	1,945	978	967	1,855	908	947	1,598	754	844	1,727	776	951	2,679	1,269	1,410
55-59	1,619	861	758	1,870	929	941	1,790	865	925	1,546	720	826	1,675	743	932
60-64	1,173	566	607	1,520	793	727	1,764	859	905	1,694	803	891	1,468	671	797
65-69	1,014	477	537	1,071	503	568	1,392	710	682	1,626	774	852	1,567	727	840
70-74	870	391	479	879	396	483	933	422	511	1,215	601	614	1,427	659	768
75-79	545	243	302	694	300	394	701	304	397	745	324	421	967	461	506
80+	476	169	307	580	226	354	727	286	441	795	313	482	853	336	517
All ages	38,167	18,864	19,303	38,426	19,004	19,422	38,920	19,258	19,662	39,667	19,639	20,028	40,752	20,191	20,561

Table 8.1(c) - Projections of the resident population by sex - Island of Rodrigues, 2012 - 2052 (cont'd)

Age	2 0 3 7			2 0 4 2			2 0 4 7			2 0 5 2		
	B.sexes	Male	Female	B.sexes	Male	Female	B.sexes	Male	Female	B. sexes	Male	Female
0-4	3,193	1,653	1,540	3,256	1,685	1,571	3,298	1,707	1,591	3,270	1,693	1,577
5-9	3,134	1,622	1,512	3,190	1,651	1,539	3,253	1,684	1,569	3,295	1,706	1,589
10-14	3,192	1,652	1,540	3,132	1,621	1,511	3,188	1,650	1,538	3,252	1,683	1,569
15-19	3,305	1,713	1,592	3,187	1,650	1,537	3,128	1,619	1,509	3,185	1,648	1,537
20-24	3,369	1,748	1,621	3,302	1,711	1,591	3,183	1,647	1,536	3,125	1,617	1,508
25-29	3,318	1,713	1,605	3,364	1,744	1,620	3,297	1,707	1,590	3,179	1,644	1,535
30-34	3,529	1,797	1,732	3,307	1,704	1,603	3,354	1,736	1,618	3,288	1,700	1,588
35-39	2,565	1,323	1,242	3,507	1,780	1,727	3,288	1,689	1,599	3,339	1,723	1,616
40-44	2,171	1,036	1,135	2,546	1,309	1,237	3,484	1,763	1,721	3,270	1,675	1,595
45-49	2,598	1,280	1,318	2,149	1,021	1,128	2,523	1,292	1,231	3,454	1,742	1,712
50-54	2,788	1,340	1,448	2,561	1,257	1,304	2,122	1,005	1,117	2,493	1,274	1,219
55-59	2,604	1,220	1,384	2,714	1,291	1,423	2,499	1,216	1,283	2,073	974	1,099
60-64	1,598	696	902	2,488	1,147	1,341	2,600	1,220	1,380	2,398	1,154	1,244
65-69	1,363	610	753	1,487	634	853	2,316	1,047	1,269	2,421	1,115	1,306
70-74	1,380	622	758	1,204	524	680	1,318	547	771	2,051	904	1,147
75-79	1,138	506	632	1,103	478	625	962	402	560	1,055	420	635
80+	1,028	434	594	1,221	503	718	1,282	513	769	1,214	469	745
All ages	42,273	20,965	21,308	43,718	21,710	22,008	45,095	22,444	22,651	46,362	23,141	23,221

Table 8.2(a) - Projected demographic rates - Republic of Mauritius, 2012 - 2052

	2012 - 2017	2017 - 2022	2022 - 2027	2027 - 2032	2032 - 2037	2037 - 2042	2042 - 2047	2047 - 2052
Average annual growth rate (%)	0.37	0.28	0.16	-0.01	-0.21	-0.37	-0.50	-0.61
Crude birth rate	11.7	11.4	10.8	10.1	9.4	8.9	8.7	8.6
Crude death rate	7.7	8.3	9.1	10.2	11.5	12.7	13.8	14.7
Age specific fertility rates:								
Age of woman (years)								
15 - 19	30.6	31.1	29.2	31.7	31.7	31.3	30.9	30.8
20 - 24	81.9	78.6	79.5	74.6	81.3	81.2	80.2	79.0
25 - 29	98.0	93.2	89.5	90.5	84.9	92.6	92.5	91.4
30 - 34	55.7	65.0	61.6	59.2	60.3	56.7	61.9	61.8
35 - 39	29.3	24.8	28.7	27.1	26.2	27.0	25.5	27.8
40 - 44	7.2	7.7	6.6	7.5	7.1	6.9	7.2	6.8
45 - 49	0.4	0.4	0.4	0.4	0.4	0.4	0.4	0.4
Total fertility rate	1.52	1.52	1.52	1.52	1.52	1.52	1.52	1.52
Gross reproduction rate	0.75	0.74	0.73	0.72	0.72	0.73	0.73	0.73
Net reproduction rate	0.73	0.73	0.72	0.71	0.71	0.72	0.73	0.73
Mean female population (15-49) years	349,179	345,213	337,611	321,918	307,631	295,311	278,752	261,722

Table 8.2(b) - Projected demographic rates - Island of Mauritius, 2012 - 2052

	2012 - 2017	2017 - 2022	2022 - 2027	2027 - 2032	2032 - 2037	2037 - 2042	2042 - 2047	2047 - 2052
Average annual growth rate (%)	0.38	0.28	0.15	-0.03	-0.24	-0.41	-0.54	-0.65
Crude birth rate	11.5	11.2	10.7	9.9	9.2	8.7	8.5	8.4
Crude death rate	7.7	8.3	9.1	10.2	11.6	12.8	13.9	14.9
Age specific fertility rates:								
Age of woman (years)								
15 - 19	30.9	30.9	30.9	30.9	30.9	30.9	30.9	30.9
20 - 24	81.9	81.9	81.9	81.9	81.9	81.9	81.9	81.9
25 - 29	93.0	93.0	93.0	93.0	93.0	93.0	93.0	93.0
30 - 34	60.6	60.6	60.6	60.6	60.6	60.6	60.6	60.6
35 - 39	26.1	26.1	26.1	26.1	26.1	26.1	26.1	26.1
40 - 44	6.6	6.6	6.6	6.6	6.6	6.6	6.6	6.6
45 - 49	0.3	0.3	0.3	0.3	0.3	0.3	0.3	0.3
Total fertility rate	1.50	1.50	1.50	1.50	1.50	1.50	1.50	1.50
Gross reproduction rate	0.74	0.74	0.74	0.74	0.74	0.74	0.74	0.74
Net reproduction rate	0.72	0.73	0.73	0.73	0.73	0.73	0.73	0.73
Mean female population (15-49) years	339,610	335,508	327,554	311,753	297,438	284,967	268,129	250,774

Table 8.2(c) - Projected demographic rates - Island of Rodrigues, 2012 - 2052

	2012 - 2017	2017 - 2022	2022 - 2027	2027 - 2032	2032 - 2037	2037 - 2042	2042 - 2047	2047 - 2052
Average annual growth rate (%)	0.13	0.25	0.38	0.54	0.73	0.67	0.62	0.55
Crude birth rate	18.4	17.4	16.5	15.8	15.5	15.3	15.0	14.4
Crude death rate	6.6	7.1	7.6	7.9	8.2	8.6	8.8	8.9
Age specific fertility rates:								
Age of woman (years)								
15 - 19	58.8	57.8	56.3	55.0	53.8	52.5	52.5	52.5
20 - 24	86.5	84.6	82.8	81.0	79.1	77.3	77.3	77.3
25 - 29	105.3	103.0	100.8	98.6	96.3	94.1	94.1	94.1
30 - 34	108.1	105.8	103.5	101.2	98.9	96.6	96.6	96.6
35 - 39	76.6	75.0	73.4	71.7	70.1	68.5	68.5	68.5
40 - 44	30.1	29.4	28.8	28.2	27.5	26.9	26.9	26.9
45 - 49	4.2	4.1	4.1	4.1	3.9	3.8	3.8	3.8
Total fertility rate	2.35	2.30	2.25	2.20	2.15	2.10	2.10	2.10
Gross reproduction rate	1.13	1.11	1.08	1.06	1.04	1.01	1.01	1.01
Net reproduction rate	1.10	1.08	1.06	1.04	1.02	1.00	1.00	1.00
Mean female population (15-49) years	9,569	9,705	10,058	10,165	10,193	10,344	10,624	10,948

Table 8.3(a) - Distribution of the resident population by selected age group, age indicators and dependency ratio

Republic of Mauritius, 2012 - 2052

Age group (Years)	2012		2017		2022		2027		2032		2037		2042		2047		2052	
	Number	%	Number	%	Number	%	Number	%	Number	%	Number	%	Number	%	Number	%	Number	%
Under 5	76,111	5.9	75,649	5.8	74,615	5.6	71,915	5.3	67,387	5.0	62,386	4.7	58,456	4.5	55,852	4.4	53,627	4.3
Under 15	265,759	20.6	243,441	18.5	226,024	16.9	221,893	16.5	213,689	15.9	201,509	15.1	188,084	14.4	176,575	13.9	167,832	13.6
15 - 49	702,739	54.4	693,006	52.7	687,744	51.5	664,544	49.4	627,674	46.7	609,740	45.8	579,074	44.4	545,092	42.8	512,237	41.5
15 - 59	866,961	67.1	874,741	66.5	868,878	65.1	840,809	62.5	821,799	61.1	799,584	60.1	761,725	58.3	737,616	57.9	698,907	56.6
15 - 64	926,605	71.8	945,557	71.9	948,917	71.1	929,167	69.1	902,740	67.2	884,199	66.5	860,124	65.9	819,141	64.3	790,484	64.0
15 & over	1,025,408	79.4	1,072,007	81.5	1,108,163	83.1	1,123,084	83.5	1,130,376	84.1	1,128,718	84.9	1,117,440	85.6	1,096,453	86.1	1,066,933	86.4
60 & over	158,447	12.3	197,266	15.0	239,285	17.9	282,275	21.0	308,577	23.0	329,134	24.7	355,715	27.2	358,837	28.2	368,026	29.8
65 & over	98,803	7.7	126,450	9.6	159,246	11.9	193,917	14.4	227,636	16.9	244,519	18.4	257,316	19.7	277,312	21.8	276,449	22.4
All ages	1,291,167	100.0	1,315,448	100.0	1,334,187	100.0	1,344,977	100.0	1,344,065	100.0	1,330,227	100.0	1,305,524	100.0	1,273,028	100.0	1,234,765	100.0
Mean age	34.7		36.4		37.7		39.5		40.9		42.1		43.1		43.9		44.5	
Median age	33.5		36.0		37.2		39.3		41.4		43.2		46.2		46.5		46.8	
Dependency ratio	393.4		391.2		400.8		447.5		488.9		504.4		517.8		554.1		562.0	

Table 8.3(b) - Distribution of the resident population by selected age group, age indicators and dependency ratio

Island of Mauritius, 2012 - 2052

Age group (Years)	2012		2017		2022		2027		2032		2037		2042		2047		2052	
	Number	%	Number	%	Number	%	Number	%	Number	%	Number	%	Number	%	Number	%	Number	%
Under 5	72,453	5.8	72,180	5.7	71,290	5.5	68,719	5.3	64,249	4.9	59,193	4.6	55,200	4.4	52,554	4.3	50,357	4.2
Under 15	254,099	20.3	232,091	18.2	215,610	16.6	211,931	16.2	204,046	15.7	191,990	14.9	178,506	14.1	166,836	13.6	158,015	13.3
15 - 49	683,874	54.6	674,399	52.8	668,143	51.6	644,187	49.4	607,201	46.6	588,885	45.7	557,712	44.2	522,835	42.6	489,397	41.2
15 - 59	844,532	67.4	852,409	66.7	845,889	65.3	817,179	62.6	796,972	61.1	773,337	60.0	735,088	58.3	710,738	57.9	671,501	56.5
15 - 64	903,003	72.1	921,705	72.2	924,164	71.3	903,843	69.2	876,445	67.2	856,354	66.5	830,999	65.9	789,663	64.3	760,680	64.0
15 & over	998,901	79.7	1,044,931	81.8	1,079,657	83.4	1,093,379	83.8	1,099,267	84.3	1,095,964	85.1	1,083,300	85.9	1,061,097	86.4	1,030,388	86.7
60 & over	154,369	12.3	192,522	15.1	233,768	18.0	276,200	21.2	302,295	23.2	322,627	25.0	348,212	27.6	350,359	28.5	358,887	30.2
65 & over	95,898	7.7	123,226	9.6	155,493	12.0	189,536	14.5	222,822	17.1	239,610	18.6	252,301	20.0	271,434	22.1	269,708	22.7
All ages	1,253,000	100.0	1,277,022	100.0	1,295,267	100.0	1,305,310	100.0	1,303,313	100.0	1,287,954	100.0	1,261,806	100.0	1,227,933	100.0	1,188,403	100.0
Mean age	34.8		36.6		38.2		39.7		41.1		42.3		43.3		44.2		44.8	
Median age	33.7		36.3		37.6		39.5		41.7		43.7		46.8		47.0		47.3	
Dependency ratio	387.6		385.5		401.6		444.2		487.0		504.0		518.4		555.0		562.3	

Table 8.3(c) - Distribution of the resident population by selected age group, age indicators and dependency ratio

Island of Rodrigues, 2012 - 2052

Age group (Years)	2012		2017		2022		2027		2032		2037		2042		2047		2052	
	Number	%	Number	%	Number	%	Number	%	Number	%	Number	%	Number	%	Number	%	Number	%
Under 5	3,658	9.6	3,469	9.0	3,325	8.5	3,196	8.1	3,138	7.7	3,193	7.6	3,256	7.4	3,298	7.3	3,270	7.1
Under 15	11,660	30.5	11,350	29.5	10,414	26.8	9,962	25.1	9,643	23.7	9,519	22.5	9,578	21.9	9,739	21.6	9,817	21.2
15 - 49	18,865	49.4	18,607	48.4	19,601	50.4	20,357	51.3	20,473	50.2	20,855	49.3	21,362	48.9	22,257	49.4	22,840	49.3
15 - 59	22,429	58.8	22,332	58.1	22,989	59.1	23,630	59.6	24,827	60.9	26,247	62.1	26,637	60.9	26,878	59.6	27,406	59.1
15 - 64	23,602	61.8	23,852	62.1	24,753	63.6	25,324	63.8	26,295	64.5	27,845	65.9	29,125	66.6	29,478	65.4	29,804	64.3
15 & over	26,507	69.5	27,076	70.5	28,506	73.2	29,705	74.9	31,109	76.3	32,754	77.5	34,140	78.1	35,356	78.4	36,545	78.8
60 & over	4,078	10.7	4,744	12.3	5,517	14.2	6,075	15.3	6,282	15.4	6,507	15.4	7,503	17.2	8,478	18.8	9,139	19.7
65 & over	2,905	7.6	3,224	8.4	3,753	9.6	4,381	11.0	4,814	11.8	4,909	11.6	5,015	11.5	5,878	13.0	6,741	14.5
All ages	38,167	100.0	38,426	100.0	38,920	100.0	39,667	100.0	40,752	100.0	42,273	100.0	43,718	100.0	45,095	100.0	46,362	100.0
Mean age	29.7		31.0		32.3		33.4		34.4		35.1		35.8		36.4		37.0	
Median age	24.8		27.5		29.3		30.0		31.0		32.3		33.7		34.8		35.9	
Dependency ratio	617.1		611.0		572.3		566.4		549.8		518.2		501.0		529.8		555.6	

Table 8.4(a) - Projections of the resident population under 25 years by single year of age and sex - Republic of Mauritius, 2012 - 2032

Age (Years)	2012		2017		2022		2027		2032	
	Male	Female	Male	Female	Male	Female	Male	Female	Male	Female
0	7,337	7,177	8,204	7,780	7,520	7,283	7,252	6,924	6,635	6,425
1	7,303	7,123	7,937	7,744	7,542	7,279	7,202	6,977	6,736	6,465
2	7,616	7,479	7,683	7,557	7,576	7,371	7,280	7,058	6,845	6,570
3	7,847	7,795	7,430	7,232	7,614	7,397	7,359	7,135	6,953	6,798
4	8,268	8,166	7,176	6,906	7,651	7,382	7,437	7,291	7,062	6,898
(0 - 4)	38,371	37,740	38,430	37,219	37,903	36,712	36,530	35,385	34,231	33,156
5	8,690	8,225	7,321	7,165	8,190	7,769	7,508	7,274	7,244	6,916
6	9,221	8,723	7,288	7,112	7,924	7,732	7,531	7,271	7,193	6,971
7	9,421	9,189	7,602	7,466	7,670	7,547	7,565	7,363	7,272	7,051
8	9,662	9,250	7,831	7,783	7,417	7,222	7,603	7,389	7,351	7,129
9	9,850	9,717	8,251	8,151	7,163	6,897	7,641	7,373	7,427	7,284
(5 - 9)	46,844	45,104	38,293	37,677	38,364	37,167	37,848	36,670	36,487	35,351
10	9,792	9,481	8,677	8,213	7,312	7,156	8,182	7,763	7,501	7,270
11	10,190	9,766	9,208	8,711	7,279	7,104	7,915	7,725	7,524	7,267
12	10,062	9,617	9,408	9,177	7,592	7,457	7,663	7,540	7,560	7,358
13	9,863	9,421	9,649	9,237	7,821	7,774	7,410	7,215	7,596	7,385
14	9,922	9,586	9,837	9,705	8,241	8,142	7,156	6,891	7,636	7,367
(10 - 14)	49,829	47,871	46,779	45,043	38,245	37,633	38,326	37,134	37,817	36,647
15	9,933	9,867	9,740	9,445	8,640	8,186	7,288	7,137	8,164	7,752
16	10,032	9,895	10,138	9,729	9,169	8,683	7,256	7,087	7,897	7,713
17	10,571	10,494	10,011	9,581	9,366	9,150	7,566	7,437	7,645	7,528
18	10,655	10,507	9,815	9,385	9,610	9,208	7,794	7,756	7,393	7,202
19	11,063	11,047	9,876	9,552	9,797	9,677	8,213	8,121	7,139	6,880
(15 - 19)	52,254	51,810	49,580	47,692	46,582	44,904	38,117	37,538	38,238	37,075
20	11,445	10,887	9,824	9,789	9,647	9,382	8,585	8,142	7,255	7,113
21	11,059	10,679	9,922	9,811	10,044	9,665	9,113	8,640	7,224	7,066
22	10,705	10,382	10,455	10,409	9,919	9,516	9,305	9,107	7,532	7,412
23	10,277	10,004	10,539	10,425	9,730	9,321	9,554	9,163	7,758	7,731
24	9,675	9,525	10,949	10,962	9,794	9,493	9,738	9,633	8,177	8,095
(20 - 24)	53,161	51,477	51,689	51,396	49,134	47,377	46,295	44,685	37,946	37,417

Table 8.4(b) - Projections of the resident population under 25 years by single year of age and sex - Island of Mauritius, 2012 - 2032

Age (Years)	2012		2017		2022		2027		2032	
	Male	Female	Male	Female	Male	Female	Male	Female	Male	Female
0	6,971	6,805	7,836	7,463	7,182	6,967	6,931	6,627	6,311	6,123
1	6,963	6,820	7,573	7,409	7,203	6,961	6,873	6,674	6,411	6,162
2	7,244	7,115	7,324	7,220	7,235	7,051	6,948	6,747	6,520	6,267
3	7,444	7,450	7,075	6,891	7,265	7,074	7,024	6,821	6,628	6,495
4	7,869	7,772	6,827	6,562	7,297	7,055	7,100	6,974	6,737	6,595
(0 - 4)	36,491	35,962	36,635	35,545	36,182	35,108	34,876	33,843	32,607	31,642
5	8,265	7,794	6,956	6,794	7,822	7,453	7,171	6,959	6,923	6,620
6	8,800	8,309	6,948	6,809	7,560	7,398	7,192	6,953	6,865	6,668
7	8,941	8,779	7,230	7,103	7,311	7,210	7,224	7,043	6,940	6,741
8	9,252	8,812	7,428	7,438	7,063	6,881	7,255	7,066	7,016	6,815
9	9,422	9,308	7,853	7,758	6,815	6,553	7,287	7,047	7,090	6,967
(5 - 9)	44,680	43,002	36,415	35,902	36,571	35,495	36,129	35,068	34,834	33,811
10	9,366	9,117	8,255	7,788	6,949	6,789	7,815	7,450	7,165	6,956
11	9,782	9,393	8,789	8,302	6,941	6,804	7,553	7,394	7,186	6,950
12	9,657	9,243	8,930	8,772	7,222	7,099	7,305	7,206	7,219	7,039
13	9,510	9,054	9,241	8,805	7,419	7,433	7,057	6,877	7,249	7,063
14	9,590	9,252	9,411	9,301	7,845	7,753	6,809	6,549	7,282	7,043
(10 - 14)	47,905	46,059	44,626	42,968	36,376	35,878	36,539	35,476	36,101	35,051
15	9,599	9,530	9,344	9,107	8,238	7,781	6,938	6,784	7,804	7,445
16	9,693	9,529	9,759	9,383	8,770	8,294	6,930	6,799	7,542	7,389
17	10,214	10,118	9,634	9,233	8,911	8,764	7,210	7,093	7,295	7,201
18	10,291	10,157	9,487	9,044	9,222	8,797	7,407	7,427	7,047	6,872
19	10,730	10,683	9,567	9,242	9,391	9,292	7,832	7,747	6,799	6,545
(15 - 19)	50,527	50,017	47,791	46,009	44,532	42,928	36,317	35,850	36,487	35,452
20	11,106	10,519	9,552	9,513	9,304	9,093	8,215	7,771	6,921	6,777
21	10,690	10,306	9,646	9,512	9,716	9,369	8,745	8,283	6,913	6,792
22	10,326	10,056	10,164	10,101	9,592	9,219	8,886	8,753	7,192	7,085
23	9,888	9,617	10,242	10,139	9,446	9,030	9,196	8,786	7,389	7,418
24	9,327	9,182	10,678	10,664	9,526	9,228	9,364	9,280	7,813	7,739
(20 - 24)	51,337	49,680	50,282	49,929	47,584	45,939	44,406	42,873	36,228	35,811

Table 8.4(c) - Projections of the resident population under 25 years by single year of age and sex - Island of Rodrigues, 2012 - 2032

Age (Years)	2012		2017		2022		2027		2032	
	Male	Female	Male	Female	Male	Female	Male	Female	Male	Female
0	366	372	368	317	338	316	321	297	324	302
1	340	303	364	335	339	318	329	303	325	303
2	372	364	359	337	341	320	332	311	325	303
3	403	345	355	341	349	323	335	314	325	303
4	399	394	349	344	354	327	337	317	325	303
(0 - 4)	1,880	1,778	1,795	1,674	1,721	1,604	1,654	1,542	1,624	1,514
5	425	431	365	371	368	316	337	315	321	296
6	421	414	340	303	364	334	339	318	328	303
7	480	410	372	363	359	337	341	320	332	310
8	410	438	403	345	354	341	348	323	335	314
9	428	409	398	393	348	344	354	326	337	317
(5 - 9)	2,164	2,102	1,878	1,775	1,793	1,672	1,719	1,602	1,653	1,540
10	426	364	422	425	363	367	367	313	336	314
11	408	373	419	409	338	300	362	331	338	317
12	405	374	478	405	370	358	358	334	341	319
13	353	367	408	432	402	341	353	338	347	322
14	332	334	426	404	396	389	347	342	354	324
(10 - 14)	1,924	1,812	2,153	2,075	1,869	1,755	1,787	1,658	1,716	1,596
15	334	337	396	338	402	405	350	353	360	307
16	339	366	379	346	399	389	326	288	355	324
17	357	376	377	348	455	386	356	344	350	327
18	364	350	328	341	388	411	387	329	346	330
19	333	364	309	310	406	385	381	374	340	335
(15 - 19)	1,727	1,793	1,789	1,683	2,050	1,976	1,800	1,688	1,751	1,623
20	339	368	272	276	343	289	370	371	334	336
21	369	373	276	299	328	296	368	357	311	274
22	379	326	291	308	327	297	419	354	340	327
23	389	387	297	286	284	291	358	377	369	313
24	348	343	271	298	268	265	374	353	364	356
(20 - 24)	1,824	1,797	1,407	1,467	1,550	1,438	1,889	1,812	1,718	1,606

Fig 8 : Resident Mid-Year Population by MVCA - 2012

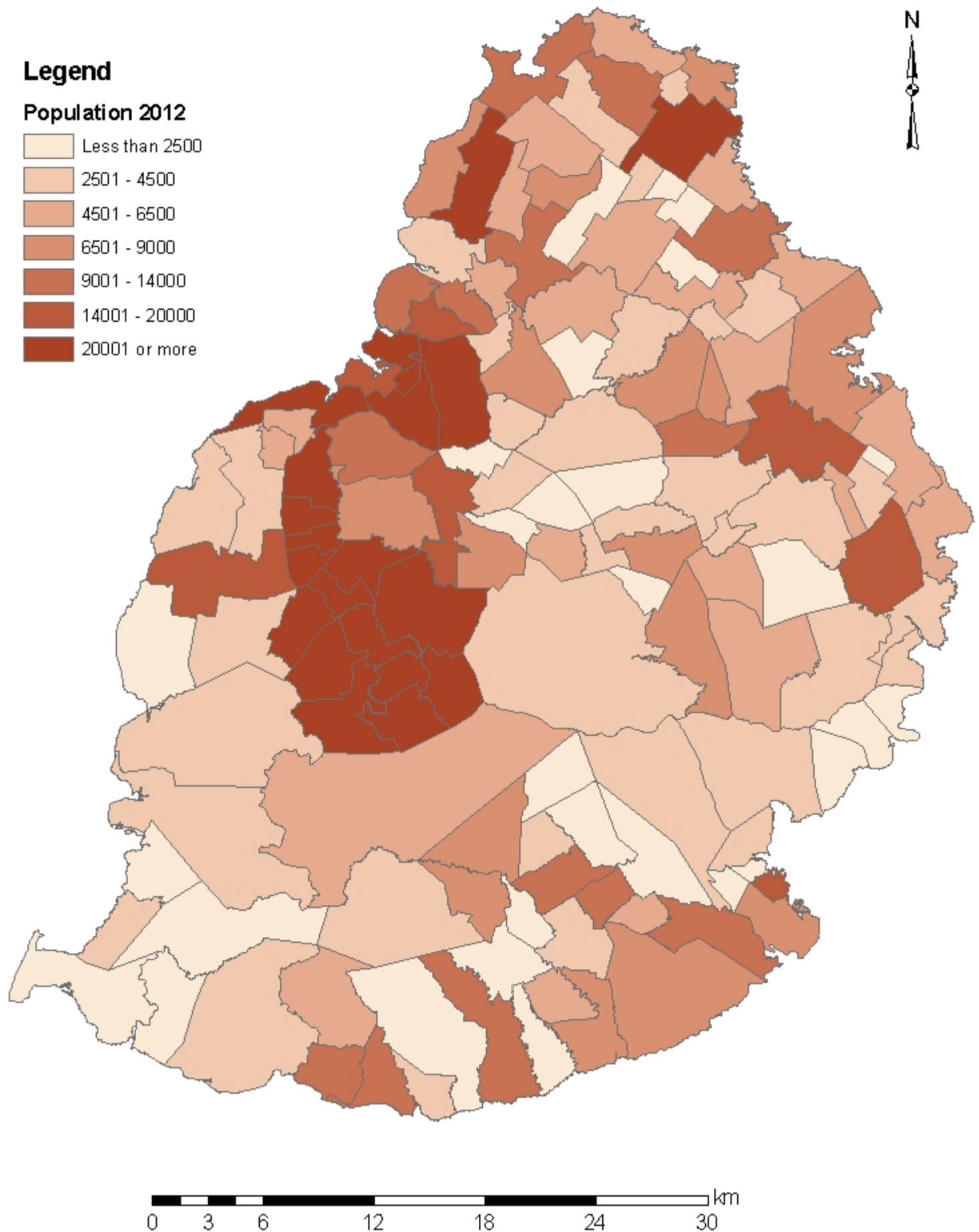

GLOSSARY

Population

De facto population: a population enumerated or estimated on the basis of those present at a particular time, including temporary visitors but excluding residents temporarily absent.

Resident (De jure) population: a population enumerated or estimated on the basis of normal residence, excluding temporary visitors but including residents temporarily absent.

Natural Increase: the excess of births over deaths.

Rate of Natural Increase: the difference between the births and deaths occurring during a year per 1,000 mid-year population. This rate is the difference between the "crude birth rate" and the "crude death rate".

Age structure

Dependency ratio: the combined child population (under 15 years) and population aged 65 years and over per 1,000 population of intermediate age (15 - 64 years) in a particular year.

Median age: the age which divides the population into two equal-size groups, one of which is younger and the other older than the median.

Fertility

Crude birth rate: the number of live births registered in a year per 1,000 mid-year population.

Age specific fertility rate: the number of live births to women of a specified age-group per 1,000 women in that age-group.

General fertility rate: the number of live births occurring in a year per 1,000 women aged (15 - 49) years at mid-year.

Total fertility rate: the average number of children born to an average woman assuming that she survives to the end of her child-bearing age and is subjected to a fixed schedule of age-specific fertility rates.

Gross reproduction rate: the average number of daughters born to an average woman assuming that she survives to the end of her child-bearing age and is subjected to a fixed schedule of age-specific fertility rates.

Net reproduction rate: the extent to which an average woman will replace herself, assuming a fixed schedule of age-specific mortality and fertility rates to prevail through her reproductive span of life.

Live birth order: the ordinal number of a given live birth in relation to all previous live births of the same woman.

Mortality

Crude death rate : the number of deaths in a year per 1,000 mid-year population.

Age specific death rate: the number of deaths of a specified age-group occurring in a year per 1,000 mid-year population in that age-group.

Infant death: death of an infant aged under one year.

Infant mortality rate: the number of infant deaths in a year per 1,000 live-births during the year.

Still birth: a child born after the twenty-eighth week of pregnancy and not breathing or showing any signs of life at any time after being completely expelled from the mother.

Still birth rate: the number of still births in a year per 1,000 total births (live births and still births) during the year.

Early neonatal mortality rate: the number of deaths of infants under 7 days of age in a year per 1,000 live births during the year.

Late neonatal mortality rate: the number of deaths of infants aged from 7 to 27 days in a year per 1,000 live births during the year.

Neonatal mortality rate: the number of deaths of infants aged less than 28 days in a year per 1,000 live births during the year.

Post neonatal mortality rate: the number of deaths of infants aged from 28 days to under one year in a year, per 1,000 live births during the year.

Perinatal mortality rate: the sum of the number of deaths of infants aged under 7 days and the number of still births in a year per 1,000 total births (live + still) during that year.

Maternal mortality rate: number of deaths due to pregnancy, childbirth and the puerperium per 10,000 live births during that year.

Expectation of live at birth (e_0): the average number of years that a new born child would be expected to live if subjected to the mortality conditions expressed by a particular set of age-specific death rates.

Marriage

Marriage rate: the number of persons married in a year per 1,000 mid-year population.

Divorce

Divorce rate: the number of persons divorced in a year per 1,000 mid-year population.

International Migration

Net migration: because of the absence of reliable data on immigrants and emigrants, the net migration is taken as the difference between international arrivals and departures of residents.

Net migration rate : the net migration in a year per 1,000 mid-year population.