

**DIGEST  
OF  
DEMOGRAPHIC STATISTICS  
2011**

# **DIGEST OF DEMOGRAPHIC STATISTICS - 2011**

## **F O R E W O R D**

This is the twenty-seventh issue of a regular publication of Statistics Mauritius on Demographic Statistics. It presents the latest available statistics on population, live births, still births, marriages, deaths and divorces. A set of population projections and life-tables is also included.

As in previous issues, data are presented for the islands of Mauritius and Rodrigues, as well as for the Republic.

It is hoped that the data published in this report will prove valuable to the public at large and particularly to planners and decision makers.

Data required for the preparation of this report were obtained mainly from the Civil Status Division of the Prime Minister's Office and from the Judicial Department. The assistance and cooperation of these two departments are herewith gratefully acknowledged.

**L.F. Cheung Kai Suet**  
**Director of Statistics**

Statistics Mauritius,  
Ministry of Finance and Economic Development,  
Port Louis.  
**MAURITIUS**

August 2012

**Demography Unit**

**Statistics Mauritius**

**LIC Building**

**John Kennedy Street**

**Port Louis**

**Tel : 2122316**

**2122317**

**2080859**

**Fax : 2114150**

**Email : [cso\\_demography@mail.gov.mu](mailto:cso_demography@mail.gov.mu)**

## CONTENTS

	<b>Page</b>
Introductory notes	13-18
 <b><u>SECTION 1 - POPULATION</u></b>  	
Table 1.1	21
1.1	21
1.2	21
1.3	22
1.4(a)	23
1.4(b)	24
1.5	25
1.6	26
1.7	28
1.8	29
1.9	30
1.10	32
1.11	33

## CONTENTS (Cont'd)

	<b>Page</b>
Table 1.12 - Estimated resident population by district, Municipal Council Area (MCA) and Village Council Area (VCA) - Republic of Mauritius, 1st July 2010 & 2011	34
1.13(a) - Age distribution of the population as enumerated at the 1990 and 2000 censuses, Republic of Mauritius	39
1.13(b) - Age distribution of the population as enumerated at the 1990 and 2000 censuses, Island of Mauritius	41
1.13(c) - Age distribution of the population as enumerated at the 1990 and 2000 censuses, Island of Rodrigues	42
1.14(a) - Estimated resident population by age group and sex, Republic of Mauritius, 1st July 2010 & 1st July 2011	43
1.14(b) - Estimated resident population by age group and sex, Island of Mauritius, 1st July 2010 & 1st July 2011	44
1.15(a) - Distribution of the resident population by selected age group and sex - Republic of Mauritius, 1st July 2010 & 1st July 2011	45
1.15(b) - Distribution of the resident population by selected age group and sex - Island of Mauritius, 1st July 2010 & 1st July 2011	46
1.16 - Female population in the reproductive ages - Republic of Mauritius and Island of Mauritius, 2002 - 2011 (Mid - year estimates)	47
1.17(a) - Growth of the resident population and vital statistics - Republic of Mauritius, 2002 - 2011	48
1.17(b) - Growth of the resident population and vital statistics - Island of Mauritius, 2002 - 2011	49
1.17(c) - Growth of the resident population and vital statistics - Island of Rodrigues, 2002 - 2011	50
1.18 - Mid-year population estimates by sex, Republic of Mauritius, Island of Mauritius, Island of Rodrigues, 1992 - 2011	51

## CONTENTS (Cont'd)

	<b>Page</b>
Table 1.19 - End-of-year population estimates by sex, Republic of Mauritius, Island of Mauritius, Island of Rodrigues, 1992 - 2011	52

### SECTION 2 - VITAL STATISTICS

2.1 - Vital statistics by district and sex - Republic of Mauritius, 2011	55
2.2(a) - Population and vital statistics - Republic of Mauritius, 1976 - 2011	56
2.2(b) - Population and vital statistics – Island of Mauritius, 1970 - 2011	57
2.2(c) - Population and vital statistics – Island of Rodrigues, 1976 - 2011	58
2.3(a) - Population and vital statistics rates - Republic of Mauritius, 1976 - 2011	59
2.3(b) - Population and vital statistics rates - Island of Mauritius, 1970 - 2011	61
2.3(c) - Population and vital statistics rates - Island of Rodrigues, 1976 - 2011	62
2.4(a) - Registered vital statistics by sex – Republic of Mauritius, 1992 - 2011	63
2.4(b) - Registered vital statistics by sex - Island of Mauritius, 1992 - 2011	64
2.4(c) - Registered vital statistics by sex - Island of Rodrigues, 1992 - 2011	65

### SECTION 3 - LIVE BIRTHS

3.1 - Live births registered by month and sex-Republic of Mauritius, Island of Mauritius and Island of Rodrigues , 2011	69
3.2(a) - Live births by month of registration – Republic of Mauritius, 2002 - 2011	70
3.2(b) - Live births by month of registration - Island of Mauritius, 2002 - 2011	71

## CONTENTS (Cont'd)

		<b>Page</b>
Table	3.2(c) - Live births by month of registration - Island of Rodrigues, 2002 - 2011	72
	3.3 - Live births registered by geographical district - Republic of Mauritius, 2002 - 2011	73
	3.4 - Crude birth rate by geographical district - Republic of Mauritius, 2002 - 2011	74
	3.5 - Live births registered by Municipal Council Area - Republic of Mauritius, 2002 - 2011	75
	3.6 - Live births occurred by sex - Republic of Mauritius, Island of Mauritius and Island of Rodrigues, 2002 - 2011	76
	3.7(a) - Live births occurred by month and sex - Republic of Mauritius, 2009 - 2011	77
	3.7(b) - Live births occurred by month and sex - Island of Mauritius, 2009 - 2011	78
	3.7(c) - Live births occurred by month and sex - Island of Rodrigues, 2009 - 2011	79
	3.8(a) - Live births occurred by age of mother and live birth order - Republic of Mauritius, 2010 & 2011	80
	3.8(b) - Live births occurred by age of mother and live birth order - Island of Mauritius, 2010 & 2011	81
	3.8(c) - Live births occurred by age of mother and live birth order - Island of Rodrigues, 2010 & 2011	82
	3.9(a) - Age specific fertility rates by age of mother and live birth order - Republic of Mauritius, 1990 & 2000	83
	3.9(b) - Age specific fertility rates by age of mother and live birth order - Island of Mauritius, 1990 & 2000	84
	3.9(c) - Age specific fertility rates by age of mother and live birth order - Island of Rodrigues, 1990 & 2000	85
	3.10(a) - Age specific fertility rates by age of mother and live birth order - Republic of Mauritius, 2010 & 2011	86

## CONTENTS (Cont'd)

	<b>Page</b>
Table 3.10(b) - Age specific fertility rates by age of mother and live birth order - Island of Mauritius, 2010 & 2011	87
3.11 - Age specific fertility rates by age of mother - Republic of Mauritius and Island of Mauritius, 2002 - 2011	88
3.12 - Fertility rates - Republic of Mauritius and Island of Mauritius, 2002 - 2011	90
3.13 - Fertility rates - Island of Rodrigues, 1997 – 2011	92
3.14(a) - Live births occurred by duration of union - Republic of Mauritius, 2002 - 2011	93
3.14(b) - Live births occurred by duration of union - Island of Mauritius, 2002 - 2011	94
3.14(c) - Live births occurred by duration of union - Island of Rodrigues, 2002 - 2011	95
3.15(a) - Live births occurred by interval since previous live birth and live birth order - Republic of Mauritius, 2011	96
3.15(b) - Live births occurred by interval since previous live birth and live birth order - Island of Mauritius, 2011	97
3.15(c) - Live births occurred by interval since previous live birth and live birth order - Island of Rodrigues , 2011	98
3.16(a) - Live births occurred by age of mother and age of father - Republic of Mauritius, 2010 & 2011	99
3.16(b) - Live births occurred by age of mother and age of father - Island of Mauritius, 2010 & 2011	100
3.16(c) - Live births occurred by age of mother and age of father - Island of Rodrigues, 2010 & 2011	101
3.17(a) - Live births occurred by age of mother - Republic of Mauritius, 2002 - 2011	102



## CONTENTS (Cont'd)

		<b>Page</b>
Table	3.17(b) - Live births occurred by age of mother - Island of Mauritius, 2002 - 2011	103

### SECTION 4 - STILL BIRTHS

4.1(a)	- Still births by month of registration - Republic of Mauritius, 2002 - 2011	107
4.1(b)	- Still births by month of registration - Island of Mauritius, 2002 - 2011	108
4.1(c)	- Still births by month of registration - Island of Rodrigues, 2002 - 2011	109
4.2	- Still births by geographical district – Republic of Mauritius, 2002 - 2011	110
4.3	- Still birth rate by geographical district - Republic of Mauritius, 2002 - 2011	111

### SECTION 5 - DEATHS

5.1(a)	- Deaths by month of registration - Republic of Mauritius, 2002 - 2011	115
5.1(b)	- Deaths by month of registration - Island of Mauritius, 2002 - 2011	116
5.1(c)	- Deaths by month of registration - Island of Rodrigues, 2002 - 2011	117
5.2	- Deaths by geographical district - Republic of Mauritius, 2002 - 2011	118
5.3	- Crude death rate by geographical district - Republic of Mauritius, 2002 - 2011	119
5.4	- Republic of Mauritius, 2002 - 2011	120

## CONTENTS (Cont'd)

		<b>Page</b>
Table	5.5 - Deaths by age group and sex - Republic of Mauritius, Island of Mauritius & Island of Rodrigues, 2011	121
	5.6 - Death rates by age group and sex - Republic of Mauritius, Island of Mauritius & Island of Rodrigues, 2011	122
	5.7(a) - Infant deaths by month of registration – Republic of Mauritius, 2002 - 2011	124
	5.7(b) - Infant deaths by month of registration - Island of Mauritius, 2002 - 2011	125
	5.7(c) - Infant deaths by month of registration - Island of Rodrigues, 2002 - 2011	126
	5.8 - Infant deaths by geographical district - Republic of Mauritius, 2002 - 2011	127
	5.9 - Infant mortality rate by geographical district - Republic of Mauritius, 2002 - 2011	128
	5.10(a) - Infant deaths by age - Republic of Mauritius, 2002 - 2011	129
	5.10(b) - Infant deaths by age - Island of Mauritius, 2002 - 2011	130
	5.10(c) - Infant deaths by age - Island of Rodrigues, 2002 - 2011	131
	5.11 - Infant deaths by age and sex - Republic of Mauritius, Island of Mauritius & Island of Rodrigues, 2011	132
	5.12 - Under one-year mortality rates - Republic of Mauritius, Island of Mauritius & Island of Rodrigues, 2002 - 2011	133
	5.13 - Life expectancy by age and sex at each census - Republic of Mauritius, 1962 - 2000	134
	5.14 (a) - Abridged Life Table by sex - Republic of Mauritius , 1989 - 1991	135

## CONTENTS (Cont'd)

	<b>Page</b>
Table 5.14 (b) - Abridged Life Table by sex - Island of Mauritius, 1989 - 1991	137
5.14 (c) - Abridged Life Table by sex - Island of Rodrigues, 1988 - 1992	139
5.15 (a) - Abridged Life Table by sex - Republic of Mauritius, 1999 - 2001	141
5.15 (b) - Abridged Life Table by sex - Island of Mauritius, 1999 - 2001	143
5.15 (c) - Abridged Life Table by sex - Island of Rodrigues, 1998 - 2002	145
5.16 (a) - Abridged Life Table by sex - Republic of Mauritius, 2009 - 2011	147
5.16 (b) - Abridged Life Table by sex - Island of Mauritius, 2009 - 2011	149
5.17 - Abridged Life Table by sex - Island of Rodrigues, 2007 - 2011	151
5.18 (a) - Deaths by cause - Republic of Mauritius, 2011	153
5.18 (b) - Deaths by cause - Island of Mauritius, 2011	154
5.18 (c) - Deaths by cause - Island of Rodrigues, 2011	155
5.19 (a) - Deaths by selected causes and sex - Republic of Mauritius, 2011	156
5.19 (b) - Deaths by selected causes and sex - Island of Mauritius, 2011	157
5.19 (c) - Deaths by selected causes and sex - Island of Rodrigues, 2011	158
5.20 - Infant deaths by selected causes - Republic of Mauritius, Island of Mauritius and Island of Rodrigues, 2011	159

## CONTENTS (Cont'd)

### SECTION 6 - MARRIAGES

		<b>Page</b>
Table	6.1(a) - Marriages by month of registration - Republic of Mauritius, 2002 - 2011	163
	6.1(b) - Marriages by month of registration - Island of Mauritius, 2002 - 2011	164
	6.1(c) - Marriages by month of registration – Island of Rodrigues, 2002 - 2011	165
	6.2 - Marriages by geographical district - Republic of Mauritius, 2002 - 2011	166
	6.3 - Marriage rate by geographical district - Republic of Mauritius, 2002 - 2011	167
	6.4 - Marriages by type of marriage celebration - Republic of Mauritius, 2004 - 2011	168
	6.5 - Marriages by type of marriage celebration and month - Republic of Mauritius, 2011	169
	6.6 - Marriages by type of marriage celebration and district - Republic of Mauritius, 2011	169
	6.7 - Marriages by age and previous marital status of bridegroom - Republic of Mauritius, 2010 & 2011	170
	6.8 - Marriages by age and previous marital status of bride - Republic of Mauritius, 2010 & 2011	171
	6.9 - Marriages by marital status of each party - Republic of Mauritius, Island of Mauritius, Island of Rodrigues, 2011	172
	6.10(a) - Marriages by age of bride and age of bridegroom - Republic of Mauritius, 2011	173

## **CONTENTS (Cont'd)**

		<b>Page</b>
Table	6.10(b) - Marriages by age of bride and age of bridegroom - Island of Mauritius, 2011	174
	6.10(c) - Marriages by age of bride and age of bridegroom - Island of Rodrigues, 2011	175

### **SECTION 7 - DIVORCES**

7.1	- Number of divorce cases lodged and disposed of - Republic of Mauritius, 2004 - 2011	179
7.2	- Divorces by number of dependent children - Republic of Mauritius, 2002 - 2011	180
7.3	- Divorces by duration of union - Republic of Mauritius, 2002 - 2011	181

### **SECTION 8 - POPULATION PROJECTIONS (MEDIUM VARIANT)**

8.1(a)	- Projections of the resident population by sex - Republic of Mauritius, 2011 - 2051	185
8.1(b)	- Projections of the resident population by sex - Island of Mauritius, 2011 - 2051	187
8.1(c)	- Projections of the resident population by sex - Island of Rodrigues, 2011 - 2051	189
8.2(a)	- Projected demographic rates - Republic of Mauritius, 2011 - 2051	191
8.2(b)	- Projected demographic rates - Island of Mauritius, 2011 - 2051	192
8.2(c)	- Projected demographic rates - Island of Rodrigues, 2011 - 2051	193
8.3(a)	- Distribution of the resident population by selected age group, age indicators and dependency ratio - Republic of Mauritius, 2011 - 2051	194
8.3(b)	- Distribution of the resident population by selected age group, age indicators and dependency ratio - Island of Mauritius, 2011 - 2051	195

## CONTENTS (Cont'd)

		<b>Page</b>
Table	8.3(c) - Distribution of the resident population by selected age group, age indicators and dependency ratio - Island of Rodrigues, 2011 – 2051	196
	8.4(a) - Projections of the resident population under 25 years by single year of age and sex - Republic of Mauritius, 2011 - 2031	197
	8.4(b) - Projections of the resident population under 25 years by single year of age and sex - Island of Mauritius, 2011 - 2031	198
	8.4(c) - Projections of the resident population under 25 years by single year of age and sex - Island of Rodrigues, 2011 - 2031	199

## GRAPHS

Fig.	1 - Resident population by geographical district - Republic of Mauritius, 1990 and 2000 censuses	27
	2 - Urban population by Municipal Council Area - Republic of Mauritius, 1990 and 2000 censuses	31
	3 - Population pyramid - Republic of Mauritius, 1990 and 2000 censuses	40
	4 - Selected vital rates - Republic of Mauritius , 1992 - 2011	60
	5 - Age specific fertility rates - Republic of Mauritius, 2002 - 2011	89
	6 - Selected fertility rates - Republic of Mauritius, 2002 - 2011	91
	7 - Age specific death rates by sex - Republic of Mauritius, 2009 - 2011	123
	8 - Mid - year population by MVCA - Island of Mauritius, 2011	200
	<b>Glossary</b>	<b>201</b>

## **INTRODUCTORY NOTES**

### **Section 1 - Population**

As in the previous issue of the Digest, this report deals with the resident population of the country rather than "de facto" or present population.

Prior to 1990, censuses were taken on a "de facto" basis, i.e they counted all persons present in a household or institution on census night. This method is simple and reduces the risk of omissions and double counts, but it includes non-residents present on census night and excludes residents who were away. For the 1990 and 2000 censuses, a series of questions were asked which allow a count of the resident population to be made by excluding foreign visitors and including residents who were temporarily away on census night.

The resident population base is expected to be more realistic than the "de facto" base. As from 1990, post-censal population estimates relate to resident population.

Also, population estimates presented in this publication are based on the 2000 Population Census data. These estimates are subject to revision in the future following the benchmarking with the 2011 Population Census data to be adjusted for undercount of persons.

### **Section 2 - Vital Statistics**

The statistics of births, deaths and marriages have been compiled from electronic data supplied by the Civil Status Division, Prime Minister's Office while statistics of divorce have been obtained from the Office of the Master and Registrar, Supreme Court.

### **Section 3 - Live births**

Formerly, the birth statistics published in the Annual Digest of Statistics for any year related only to births which were registered in that year. Although not all births occurring in a year are registered within that year because a delay of 45 days is allowed for registration, the differences between birth statistics tabulated by year of registration and year of occurrence are not expected to be large. However, as recommended by the United Nations, an additional series of tabulations which present birth statistics according to year of occurrence have been included in this report.

All fertility and reproduction rates, whether in previous reports or in the present one, are based on births occurred during the year. The only exception is the crude birth rate which is based on total births registered during the year.

#### **Section 4 - Still births**

Data on still births are compiled only according to date of registration. Since still births are normally registered within 24 hours of occurrence, there is not much difference between the data tabulated by date of registration and those tabulated by date of occurrence.

#### **Section 5 - Deaths**

The death statistics for any year are based on events registered during that year. Like still births, there is no significant difference between the number registered or occurred since death registration also take place within 24 hours of occurrence.

The main tables included in this section are the life tables for the years 1990, 2000 , 2009(Rodrigues only) and 2010(excluding Rodrigues) and the tables showing deaths due to selected causes. It is to be noted that as from 2005, cause of death is coded according to the “International Statistical Classification of Diseases and Related Health Problems, Tenth Revision” instead of the “International Statistical Classification of Diseases,Injuries and Causes of Death” Revision of 1975 used previously.

#### **Section 6 - Marriages**

Prior to 1982, the statistics of marriages for any given year comprised civil marriages and marriages by legally authorised religious persons.

With the introduction of the Civil Status Act of 1981 which came into operation on 1st January 1982, the figures for marriages for the period January 1982 to November 1987 included:

- (a) Civil marriages
- (b) Religious marriages having civil effect
- (c) 'Past religious marriages', i.e. marriages celebrated before 1982 (either in Mauritius or abroad) but registered during the year; and
- (d) Muslim religious marriages (i.e. marriages under Muslim Personal Law)



On the 14th November 1987, the Civil Status Act was amended and since then marriage statistics no longer include Muslim religious marriages under Muslim Personal Law.

It is to be noted that from January 1982 to date, some double counting may be present in the marriage statistics. This occurs because some couples married under Muslim Personal Law during the period January 1982 to November 1987 subsequently marry civilly as well. It is estimated that between 10 to 40 such cases may have been registered annually from 1982 onwards. The total number of marriages celebrated under the Muslim Personal Law during the period when it was in force was 2,580.

### **Section 7 - Divorces**

The number of divorces for any year relates to provisional decrees of divorce which are granted when the Court is satisfied that the petitioner has established his case. Three months after a provisional decree is made, any of the two parties may apply to the Court for the provisional decree to be made permanent.

### **Section 8 - Projections of the resident population**

In the past, regular population projections by sex and age have been prepared either for the Island of Mauritius or more recently, for the Republic as a whole. Given the small population size of Rodrigues separate projections for the island were generally restricted to the total population only. Recently there has been more and more pressing demand for projections by sex and age for the two islands separately. An attempt has therefore been made to prepare such projections and the results are presented in this digest. The projection for the Republic has been obtained by summing the separate projections for the islands of Mauritius and Rodrigues. It has not been possible to integrate Agalega and Saint Brandon islands which together had a resident population of 289 (193 males and 96 females) at the 2000 census.

Until recently, projections published by this office have not gone beyond a range of 20 years. However, there is now more and more interest in long term perspective studies, and in particular the long term implications of ageing with respect to health and pensions issues. It has therefore been decided to carry forward the projections over a period of 40 years and to publish the results although their reliability is expected to diminish over the long range.

It is desirable to prepare projections under different sets of assumptions. However, it has been observed that publication of the different variants often leads to confusion: different users may use different variants and still wish to compare results whilst the same user may use different variants at different times without realising the fact. Hence, although this time three variants have been prepared (medium, high and low), only the medium variant, which is considered to be the most likely, is published in this digest. The relatively few users and analysts who wish to work with the other two variants can obtain them upon request together with technical notes concerning the assumptions.

The base for all projections is the estimated 2011 resident population by sex and age. The estimate has been obtained by adding the balance of births, deaths, and migration to the 2000 census population adjusted for underenumeration of young children.

The estimates by single year of age as figured in tables 8.4(a), 8.4(b) and 8.4(c) have been obtained by appropriate splitting of the projected population by five year age group. Although the figures are given to the last digit, it is recommended that because of the limitations on their reliability, they be rounded before use.

The assumptions for the medium variant projections are as follows:

(i) **Fertility (expressed in terms of total fertility rate)**

	<b>2006-11</b>	<b>2011-2016</b>	<b>2016-2021</b>	<b>2021-2026</b>	<b>2026-2031</b>	<b>2031-2036</b>	<b>2036-2051</b>
Rep. of Mauritius	1.53	1.53	1.52	1.52	1.52	1.52	1.52
Isl. of Mauritius	1.50	1.50	1.50	1.50	1.50	1.50	1.50
Isl. of Rodrigues	2.50	2.40	2.30	2.20	2.15	2.10	2.10

- (ii) **Mortality: Sex and age-specific survival ratios improve from current levels in accordance with the Coale and Guang, “New Regional Model Life Tables at High Expectation of Life”.**

**Implied life expectancies at birth (eo) -**

Period	Republic of Mauritius		Island of Mauritius		Island of Rodrigues	
	Male	Female	Male	Female	Male	Female
<b>2006 - 2011</b>	69.40	76.62	69.36	76.61	70.70	76.85
<b>2011 - 2016</b>	70.51	77.41	70.48	77.40	71.44	77.63
<b>2016 - 2021</b>	71.44	78.11	71.42	78.10	72.18	78.34
<b>2021 - 2026</b>	72.35	78.73	72.33	78.72	72.90	78.97
<b>2026 - 2031</b>	73.16	79.25	73.15	79.24	73.60	79.50
<b>2031 - 2036</b>	73.90	79.67	73.89	79.66	74.24	79.96
<b>2036 - 2041</b>	74.54	80.00	74.53	79.99	74.85	80.31
<b>2041 - 2046</b>	75.09	80.23	75.08	80.22	75.42	80.58
<b>2046 - 2051</b>	75.53	80.33	75.52	80.32	75.88	80.71

- (iii) **Migration (average annual net migration)**

	<u>2011-16</u>	<u>2016-21</u>	<u>2021-26</u>	<u>2026-31</u>	<u>2031-51</u>
<b><u>Republic of Mauritius</u></b>					
Male	-250	-200	-100	-50	NIL
Female	-200	-150	-100	-50	NIL
	—	—	—	—	—
<b>Both sexes</b>	<b>- 450</b>	<b>-350</b>	<b>-200</b>	<b>-100</b>	<b>NIL</b>
	—	—	—	—	—
<b><u>Island of Mauritius</u></b>					
Male	-50	-50	NIL	NIL	NIL
Female	NIL	NIL	NIL	NIL	NIL
	—	—	—	—	—
<b>Both sexes</b>	<b>-50</b>	<b>-50</b>	<b>NIL</b>	<b>NIL</b>	<b>NIL</b>
	—	—	—	—	—

**Island of Rodrigues**

	<b><u>2011-2016</u></b>	<b><u>2016-2021</u></b>	<b><u>2021-2026</u></b>	<b><u>2026-2031</u></b>	<b><u>2031-2051</u></b>
Male	-200	-150	-100	-50	NIL
Female	-200	-150	-100	-50	NIL
<b>Both sexes</b>	<b>-400</b>	<b>-300</b>	<b>-200</b>	<b>-100</b>	<b>NIL</b>

**Symbols**

The following symbols are used throughout:

- Nil or negligible
- ... Not available

\*\*\*\*\*

***SECTION 1***  
***POPULATION***

**Table 1.1 - Estimated resident population <sup>1/</sup> of Mauritius as at 31st December 2010 & 2011**

Year	Island	Both sexes	Male	Female	Area ( km <sup>2</sup> )	Density (persons per km <sup>2</sup> )
<b>2010</b>	Island of Mauritius	<b>1,245,288</b>	613,886	631,402	1,864.8	668
	Island of Rodrigues	<b>37,838</b>	18,708	19,130	104.0	364
	Other islands	<b>289</b>	193	96	71.2	4
	Republic of Mauritius	<b>1,283,415</b>	632,787	650,628	2,040.0	629
<b>2011</b>	Island of Mauritius	<b>1,250,349</b>	615,846	634,503	1,864.8	671
	Island of Rodrigues	<b>38,046</b>	18,815	19,231	104.0	366
	Other islands	<b>289</b>	193	96	71.2	4
	Republic of Mauritius	<b>1,288,684</b>	634,854	653,830	2,040.0	632

**Table 1.2 - Evolution of the resident population of the Republic of Mauritius <sup>2/</sup>  
as from the 2000 census to 1st July 2011**

	Both sexes	Male	Female
Resident population enumerated at 2000 census	<b>1,178,848</b>	583,756	595,092
Plus adjustment for underenumeration of young children	<b>+8,025</b>	+ 4,456	+ 3,569
Plus live births July 00 - June 11	<b>+196,040</b>	+ 99,687	+ 96,353
Minus deaths July 00 - June 11	<b>-94,875</b>	-53,074	-41,801
Plus arrival of residents July 00 - June 11	<b>+2,111,862</b>	+ 1,138,860	+ 973,002
Minus departure of residents July 00 - June 11	<b>-2,113,849</b>	-1,139,961	-973,888
<b>Estimated resident population as at 1st July 2011</b>	<b>1,286,051</b>	<b>633,724</b>	<b>652,327</b>

1/ based on the 2000 population census data adjusted for underenumeration of young children

2/ excluding Agalega &amp; St. Brandon

**Table 1.3 - Population growth in intercensal periods - Republic of Mauritius <sup>1/</sup>, 1851 - 2000**

Census date	Republic of Mauritius			Island of Mauritius			Island of Rodrigues		
	Population enumerated at census	Density (persons per km <sup>2</sup> )	Average annual rate of increase(%)	Population enumerated at census	Density (persons per km <sup>2</sup> )	Average annual rate of increase(%)	Population enumerated at census	Density (persons per km <sup>2</sup> )	Average annual rate of increase(%)
<b>20th November 1851</b>	181,318	92	...	180,823	97	2.55	495	5	...
<b>8th April 1861</b>	310,743	158	5.91	310,050	166	5.91	693	7	3.65
<b>11th April 1871</b>	317,150	161	0.20	316,042	169	0.19	1,108	11	4.80
<b>4th April 1881</b>	361,305	184	1.31	359,874	193	1.31	1,431	14	2.59
<b>6th March 1891</b>	372,656	189	0.31	370,588	199	0.29	2,068	20	3.75
<b>1st April 1901</b>	374,185	190	0.04	371,023	199	0.01	3,162	30	4.34
<b>31st March 1911</b>	373,620	190	-0.02	368,791	198	-0.06	4,829	46	4.33
<b>21st May 1921</b>	383,069	195	0.25	376,485	202	0.21	6,584	63	3.15
<b>26th April 1931</b>	401,440	204	0.47	393,238	211	0.44	8,202	79	2.22
<b>11th June 1944</b>	431,070	219	0.55	419,185	225	0.49	11,885	114	2.89
<b>30th June 1952</b>	514,748	261	2.24	501,415	269	2.26	13,333	128	1.45
<b>30th June 1962<sup>2</sup></b>	699,954	356	3.12	681,619	366	3.12	18,335	176	3.24
<b>30th June 1972<sup>2</sup></b>	850,968	432	1.97	826,199	443	1.94	24,769	238	3.05
<b>2nd July 1983<sup>2</sup></b>	999,945	508	1.48	966,863	518	1.44	33,082	318	2.67
<b>1st July 1990<sup>3</sup></b>	1,056,660	537	0.79	1,022,456	548	0.80	34,204	329	0.48
<b>2nd July 2000<sup>3</sup></b>	1,178,848	599	1.10	1,143,069	613	1.12	35,779	344	0.45

1 excluding Agalega and St Brandon

2 "de facto" population

3 "de jure" population

**Table 1.4(a) - Population enumerated at each census by population group and sex - Island of Mauritius, 1846 - 1952**

Year of Census	General population			Indo-Mauritian population			Chinese population		
	Both sexes	Male	Female	Both sexes	Male	Female	Both sexes	Male	Female
<b>1846</b>	<b>102,217</b>	55,663	46,554	<b>56,245</b>	48,935	7,310	-	-	-
<b>1851</b>	<b>102,827</b>	55,059	47,768	<b>77,996</b>	64,282	13,714	-	-	-
<b>1861</b>	<b>115,864</b>	59,796	56,068	<b>192,634</b>	141,615	51,019	<b>1,552</b>	1,550	2
<b>1871</b>	<b>97,497</b>	49,487	48,010	<b>216,258</b>	141,804	74,454	<b>2,287</b>	2,284	3
<b>1881</b>	<b>107,323</b>	53,754	53,569	<b>248,993</b>	151,352	97,641	<b>3,558</b>	3,549	9
<b>1891</b>	<b>111,517</b>	55,397	56,120	<b>255,920</b>	147,499	108,421	<b>3,151</b>	3,142	9
<b>1901</b>	<b>108,422</b>	52,995	55,427	<b>259,086</b>	143,100	115,986	<b>3,515</b>	3,457	58
<b>1911</b>	<b>107,432</b>	51,808	55,624	<b>257,697</b>	138,974	118,723	<b>3,662</b>	3,313	349
<b>1921</b>	<b>104,216</b>	49,725	54,491	<b>265,524</b>	139,150	126,374	<b>6,745</b>	5,233	1,512
<b>1931</b>	<b>115,666</b>	54,733	60,933	<b>268,649</b>	139,533	129,116	<b>8,923</b>	6,343	2,580
<b>1944</b>	<b>143,056</b>	67,136	75,920	<b>265,247</b>	136,382	128,865	<b>10,882</b>	6,808	4,074
<b>1952</b>	<b>148,238</b>	70,370	77,868	<b>335,327</b>	171,241	164,086	<b>17,850</b>	10,421	7,429

Note: Only for the 1962 and 1972 censuses each householder was asked to state the population group\community to which each member of his household claimed to belong .

Prior to 1962, it is probable that from one census to another, different criteria have been used in classifying the population by population groups.

Figures are therefore not strictly comparable from one census to another, before 1962.



**Table 1.4(b) - Population enumerated at each census by community and sex - Republic of Mauritius <sup>1/</sup>, 1962 - 2000**

Year of census	Community	Republic of Mauritius			Island of Mauritius			Island of Rodrigues		
		Both sexes	Male	Female	Both sexes	Male	Female	Both sexes	Male	Female
<b>1962<sup>2</sup></b>	<b>Total Population</b>	<b>699,954</b>	<b>351,368</b>	<b>348,586</b>	<b>681,619</b>	<b>342,306</b>	<b>339,313</b>	<b>18,335</b>	<b>9,062</b>	<b>9,273</b>
	Hindu	<b>344,622</b>	174,713	169,909	<b>344,587</b>	174,698	169,889	<b>35</b>	15	20
	Muslim	<b>110,404</b>	56,018	54,386	<b>110,322</b>	55,971	54,351	<b>82</b>	47	35
	Sino-Mauritian	<b>23,436</b>	12,864	10,572	<b>23,058</b>	12,654	10,404	<b>378</b>	210	168
	General Population	<b>221,492</b>	107,773	113,719	<b>203,652</b>	98,983	104,669	<b>17,840</b>	8,790	9,050
<b>1972<sup>2</sup></b>	<b>Total Population</b>	<b>850,968</b>	<b>425,850</b>	<b>425,118</b>	<b>826,199</b>	<b>413,580</b>	<b>412,619</b>	<b>24,769</b>	<b>12,270</b>	<b>12,499</b>
	Hindu	<b>428,345</b>	215,752	212,593	<b>428,167</b>	215,654	212,513	<b>178</b>	98	80
	Muslim	<b>137,171</b>	68,834	68,337	<b>137,081</b>	68,789	68,292	<b>90</b>	45	45
	Sino-Mauritian	<b>24,373</b>	13,018	11,355	<b>24,084</b>	12,849	11,235	<b>289</b>	169	120
	General Population	<b>261,079</b>	128,246	132,833	<b>236,867</b>	116,288	120,579	<b>24,212</b>	11,958	12,254
<b>1983<sup>2</sup></b>	<b>Total Population</b>	<b>999,945</b>	<b>497,920</b>	<b>502,025</b>	<b>966,863</b>	<b>481,368</b>	<b>485,495</b>	<b>33,082</b>	<b>16,552</b>	<b>16,530</b>
<b>1990<sup>3</sup></b>	<b>Total Population</b>	<b>1,056,660</b>	<b>527,760</b>	<b>528,900</b>	<b>1,022,456</b>	<b>510,676</b>	<b>511,780</b>	<b>34,204</b>	<b>17,084</b>	<b>17,120</b>
<b>2000<sup>3</sup></b>	<b>Total Population</b>	<b>1,178,848</b>	<b>583,756</b>	<b>595,092</b>	<b>1,143,069</b>	<b>566,056</b>	<b>577,013</b>	<b>35,779</b>	<b>17,700</b>	<b>18,079</b>

1 excluding Agalega and St Brandon

2 "de facto " population

3 "de jure" population

Note: No data on community was collected in 1983 , 1990 and 2000

**Table 1.5 - Rate of increase of the population of the Republic of Mauritius <sup>1/</sup> as compared with other countries, 2005 - 2010**

<b>Continent &amp; Country</b>	<b>Annual rate of increase 2005 - 2010 (%)</b>	<b>Continent &amp; Country</b>	<b>Annual rate of increase 2005 - 2010 (%)</b>
<b>AFRICA</b>		<b>ASIA</b>	
Republic of Mauritius: ( Island of Mauritius)	0.6 (0.6)	Hong kong	0.7
(Island of Rodrigues)	(0.5)	India	1.4
Morocco	1.1	Sri Lanka	1.0
Senegal	2.8		
<b>AMERICA</b>		<b>EUROPE</b>	
Canada	1.1	Belgium	0.8
Jamaica	0.4	France	0.6
U.S.A.	0.9	Hungary	-0.2
		Italy	0.6
<b>OCEANIA</b>			
Australia	1.8		
New Zealand	1.1		

1/ excluding Agalega and St. Brandon

Source: United Nations Demographic Yearbook 2009 - 2010  
(except for the Republic of Mauritius and its constituent islands)

**Table 1.6 - Evolution of the population of the Republic of Mauritius <sup>1/</sup> by geographical district and sex between the 1990 & 2000 censuses**

Geographical district	1990 census <sup>2/</sup>			2000 census <sup>2/</sup>			Intercensal increase	
	Both sexes	Male	Female	Both sexes	Male	Female	Number	Annual average (%)
<b>Port Louis</b>	133,073	66,179	66,894	127,855	63,458	64,397	-5,218	-0.40
<b>Pamplemousses</b>	101,666	51,212	50,454	122,252	60,533	61,719	20,586	1.86
<b>Riviere du Rempart</b>	86,779	43,362	43,417	98,854	49,116	49,738	12,075	1.31
<b>Flacq</b>	112,773	56,452	56,321	126,839	63,549	63,290	14,066	1.18
<b>Grand Port</b>	96,667	48,425	48,242	106,665	53,011	53,654	9,998	0.99
<b>Savanne</b>	60,841	30,444	30,397	66,356	32,787	33,569	5,515	0.87
<b>Plaines Wilhems</b>	321,713	160,252	161,461	358,182	175,852	182,330	36,469	1.08
<b>Moka</b>	65,176	32,378	32,798	75,479	37,275	38,204	10,303	1.48
<b>Black River</b>	43,768	21,972	21,796	60,587	30,475	30,112	16,819	3.31
<b>Island of Mauritius</b>	<b>1,022,456</b>	<b>510,676</b>	<b>511,780</b>	<b>1,143,069</b>	<b>566,056</b>	<b>577,013</b>	<b>120,613</b>	<b>1.12</b>
<b>Island of Rodrigues</b>	<b>34,204</b>	<b>17,084</b>	<b>17,120</b>	<b>35,779</b>	<b>17,700</b>	<b>18,079</b>	<b>1,575</b>	<b>0.45</b>
<b>Republic of Mauritius</b>	<b>1,056,660</b>	<b>527,760</b>	<b>528,900</b>	<b>1,178,848</b>	<b>583,756</b>	<b>595,092</b>	<b>122,188</b>	<b>1.10</b>

1/ excluding Agalega and St. Brandon

2/ "de jure" population; not adjusted for underenumeration of young children

**Figure 1 - Resident population by district - Republic of Mauritius, 1990 and 2000 Censuses**

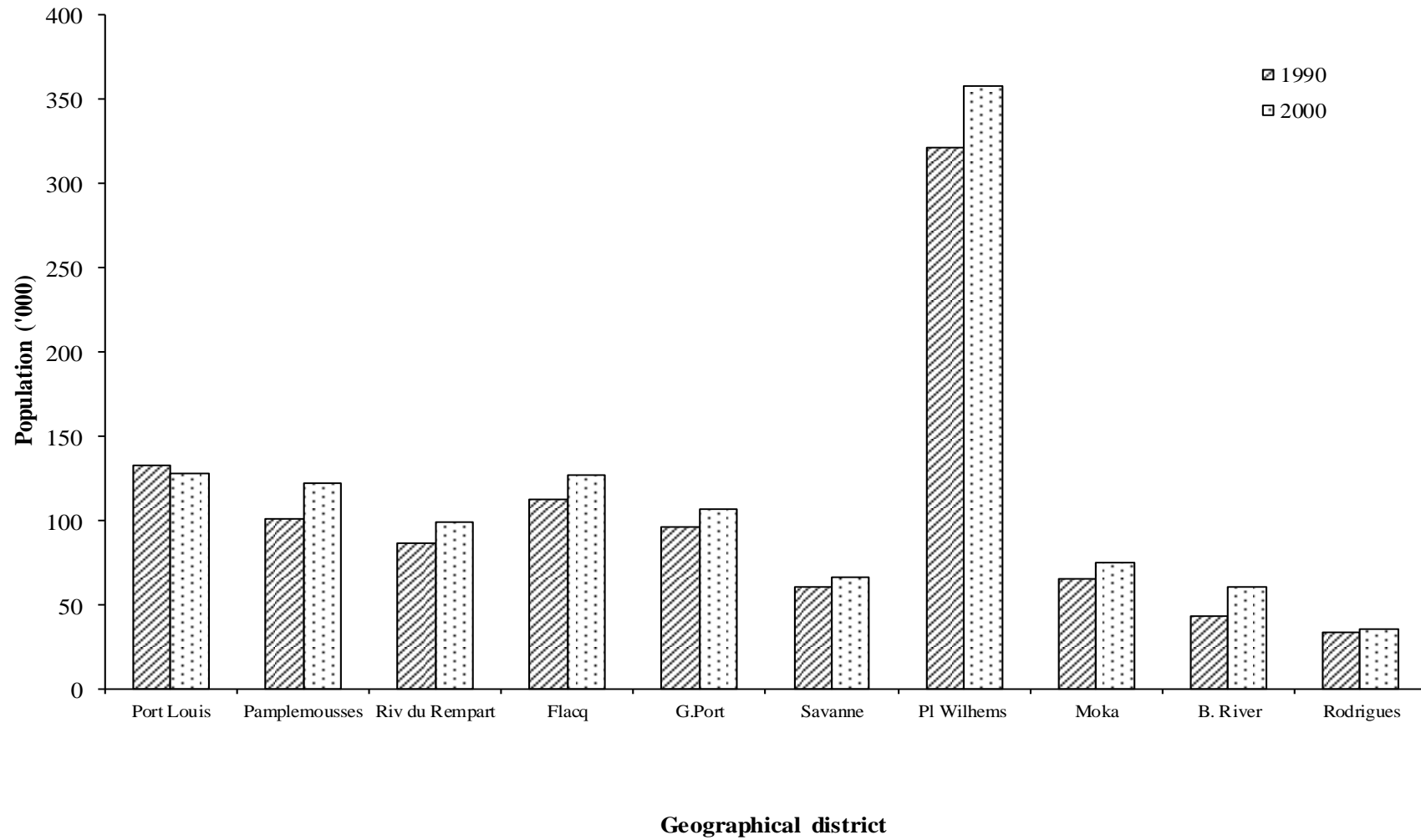

**Table 1.7 - Estimated resident population <sup>1/</sup> by geographical district and sex - Republic of Mauritius <sup>2/</sup>, 2010 & 2011  
(Mid - year estimates)**

Geographical district	Area (km <sup>2</sup> )	1st July 2010				1st July 2011			
		Both sexes	Male	Female	Density P/km <sup>2</sup>	Both sexes	Male	Female	Density P/km <sup>2</sup>
<b>Port Louis</b>	42.7	<b>128,851</b>	63,598	65,253	3,018	<b>128,319</b>	63,222	65,097	3,005
<b>Pamplemousses</b>	178.7	<b>137,879</b>	68,030	69,849	772	<b>138,904</b>	68,512	70,392	777
<b>Riviere du Rempart</b>	147.6	<b>108,999</b>	53,863	55,136	738	<b>109,513</b>	54,053	55,460	742
<b>Flacq</b>	297.9	<b>139,958</b>	69,746	70,212	470	<b>140,670</b>	70,030	70,640	472
<b>Grand Port</b>	260.3	<b>115,377</b>	57,171	58,206	443	<b>115,772</b>	57,318	58,454	445
<b>Savanne</b>	244.8	<b>70,430</b>	34,855	35,575	288	<b>70,526</b>	34,886	35,640	288
<b>Plaines Wilhems</b>	203.3	<b>384,434</b>	187,621	196,813	1,891	<b>385,749</b>	188,131	197,618	1,897
<b>Moka</b>	230.5	<b>81,182</b>	40,112	41,070	352	<b>81,431</b>	40,199	41,232	353
<b>Black River</b>	259.0	<b>75,974</b>	37,985	37,989	293	<b>77,242</b>	38,619	38,623	298
<b>Island of Mauritius</b>	<b>1864.8</b>	<b>1,243,084</b>	<b>612,981</b>	<b>630,103</b>	<b>667</b>	<b>1,248,126</b>	<b>614,970</b>	<b>633,156</b>	<b>669</b>
<b>Island of Rodrigues</b>	<b>104.0</b>	<b>37,840</b>	18,711	19,129	364	<b>37,925</b>	18,754	19,171	365
<b>Republic of Mauritius</b>	<b>1968.8</b>	<b>1,280,924</b>	<b>631,692</b>	<b>649,232</b>	<b>651</b>	<b>1,286,051</b>	<b>633,724</b>	<b>652,327</b>	<b>653</b>

1/ based on the 2000 population census data adjusted for underenumeration of young children. Internal migration within districts is assumed to be the same as the net annual internal migration during 1995 - 2000 (obtained from the 2000 census)

2/ excluding Agalega and St Brandon

**Table 1.8 - Estimated resident population <sup>1/</sup> by geographical district and sex - Republic of Mauritius <sup>2/</sup>, 2010 & 2011**  
(End of year estimates)

Geographical district	Area (km <sup>2</sup> )	31st December 2010				31st December 2011			
		Both sexes	Male	Female	Density P/km <sup>2</sup>	Both sexes	Male	Female	Density P/km <sup>2</sup>
<b>Port Louis</b>	42.7	<b>128,483</b>	63,367	65,116	<b>3,009</b>	<b>128,009</b>	63,053	64,956	<b>2,998</b>
<b>Pamplemousses</b>	178.7	<b>138,339</b>	68,258	70,081	<b>774</b>	<b>139,424</b>	68,721	70,703	<b>780</b>
<b>Riviere du Rempart</b>	147.6	<b>109,206</b>	53,947	55,259	<b>740</b>	<b>109,751</b>	54,139	55,612	<b>744</b>
<b>Flacq</b>	297.9	<b>140,294</b>	69,871	70,423	<b>471</b>	<b>140,952</b>	70,152	70,800	<b>473</b>
<b>Grand Port</b>	260.3	<b>115,546</b>	57,233	58,313	<b>444</b>	<b>115,939</b>	57,377	58,562	<b>445</b>
<b>Savanne</b>	244.8	<b>70,471</b>	34,860	35,611	<b>288</b>	<b>70,568</b>	34,908	35,660	<b>288</b>
<b>Plaines Wilhems</b>	203.3	<b>385,034</b>	187,863	197,171	<b>1,894</b>	<b>386,248</b>	188,319	197,929	<b>1,900</b>
<b>Moka</b>	230.5	<b>81,288</b>	40,162	41,126	<b>353</b>	<b>81,566</b>	40,259	41,307	<b>354</b>
<b>Black River</b>	259.0	<b>76,627</b>	38,325	38,302	<b>296</b>	<b>77,892</b>	38,918	38,974	<b>301</b>
<b>Island of Mauritius</b>	<b>1864.8</b>	<b>1,245,288</b>	<b>613,886</b>	<b>631,402</b>	<b>668</b>	<b>1,250,349</b>	<b>615,846</b>	<b>634,503</b>	<b>671</b>
<b>Island of Rodrigues</b>	<b>104.0</b>	<b>37,838</b>	18,708	19,130	<b>364</b>	<b>38,046</b>	18,815	19,231	<b>366</b>
<b>Republic of Mauritius</b>	<b>1968.8</b>	<b>1,283,126</b>	<b>632,594</b>	<b>650,532</b>	<b>652</b>	<b>1,288,395</b>	<b>634,661</b>	<b>653,734</b>	<b>654</b>

1/ based on the 2000 population census data adjusted for underenumeration of young children. Internal migration within districts is assumed to be the same as the net annual internal migration during 1995 - 2000 (obtained from the 2000 census).

2/ excluding Agalega and St Brandon

**Table 1.9 - Evolution of the population by urban <sup>1/</sup>/rural residence and sex between the 1990 and 2000 censuses - Republic of Mauritius <sup>2/</sup>**

Urban\Rural Residence	1990 census <sup>3/</sup>			2000 census <sup>3/</sup>			Intercensal increase	
	Both sexes	Male	Female	Both sexes	Male	Female	Number	Annual average(%)
<b>Island of Mauritius</b>	<b>1,022,456</b>	<b>510,676</b>	<b>511,780</b>	<b>1,143,069</b>	<b>566,056</b>	<b>577,013</b>	<b>120,613</b>	<b>1.12</b>
Urban population	414,242	206,104	208,138	503,045	247,844	255,201	88,803	1.96
- Port Louis	132,460	65,873	66,587	144,303	71,720	72,583	11,843	0.86
- Beau Bassin/Rose Hill	91,518	45,497	46,021	103,872	50,730	53,142	12,354	1.27
- Quatre Bornes	68,398	33,875	34,523	75,884	37,306	38,578	7,486	1.04
- Vacoas/Phoenix	56,452	28,235	28,217	100,066	49,452	50,614	43,614	5.89
- Curepipe	65,414	32,624	32,790	78,920	38,636	40,284	13,506	1.89
Rural population	608,214	304,572	303,642	640,024	318,212	321,812	31,810	0.51
<b>Island of Rodrigues<sup>4/</sup></b>	<b>34,204</b>	<b>17,084</b>	<b>17,120</b>	<b>35,779</b>	<b>17,700</b>	<b>18,079</b>	<b>1,575</b>	<b>0.45</b>
<b>Republic of Mauritius</b>	<b>1,056,660</b>	<b>527,760</b>	<b>528,900</b>	<b>1,178,848</b>	<b>583,756</b>	<b>595,092</b>	<b>122,188</b>	<b>1.10</b>
Urban population	414,242	206,104	208,138	503,045	247,844	255,201	88,803	1.96
Rural population	642,418	321,656	320,762	675,803	335,912	339,891	33,385	0.51
Percentage Urban	39.2			42.7				

1/ Urban population refers to the population in the five Municipal Council Areas defined according to proclaimed boundaries, altered in 1963 (Proclamation No. 12 and 13) and subsequently enlarged in 1965 - (Proclamation No. 23) and in 1967 (Proclamation No. 2).

2/ excluding Agalega and St. Brandon

3/ unadjusted "de jure" population

4/ Island of Rodrigues is completely rural

Figure 2 - Urban population by Municipal Council Area - Republic of Mauritius, 1990 and 2000 censuses

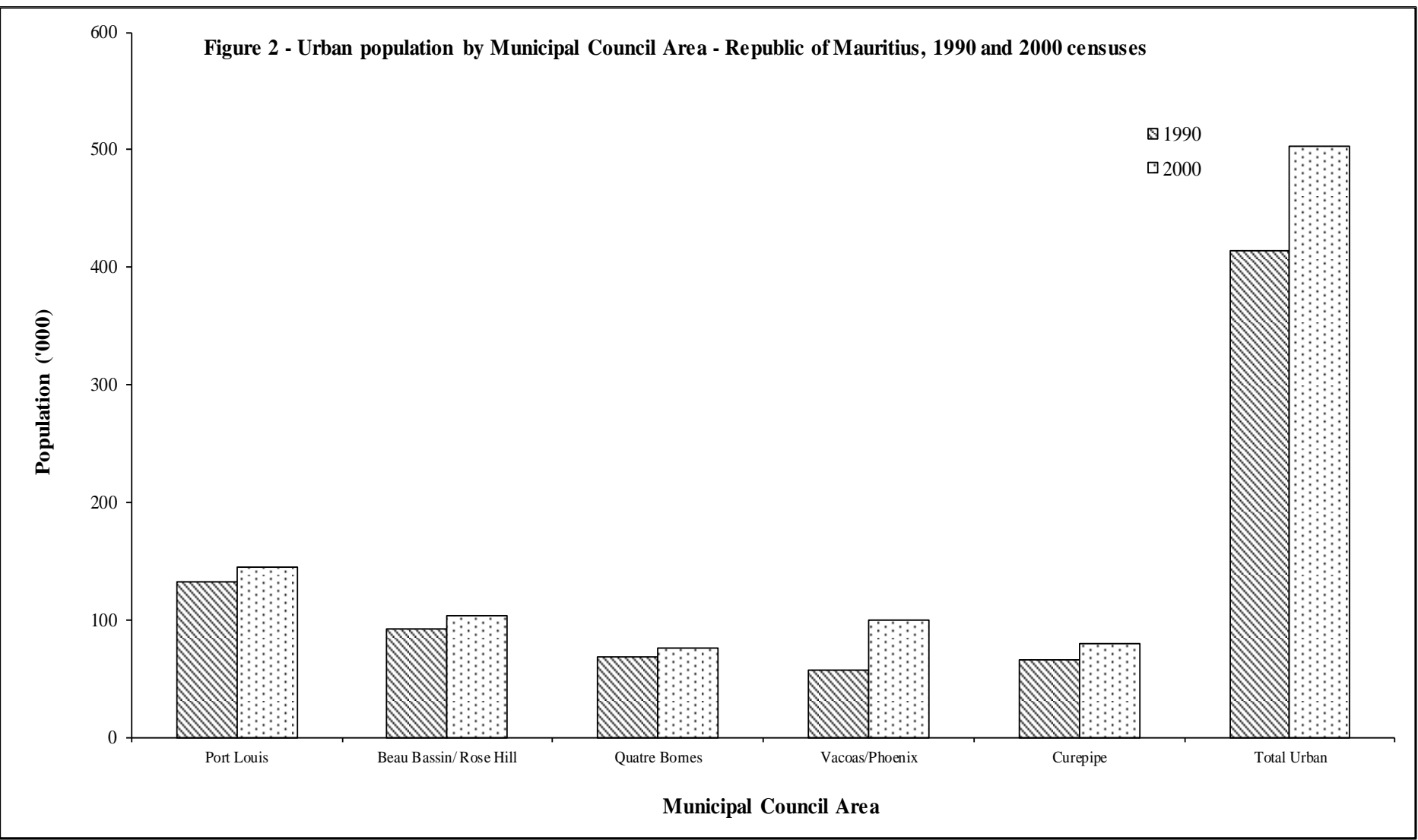



**Table 1.10 - Estimated resident population <sup>1/</sup> by urban <sup>2/</sup>/rural residence and sex - Republic of Mauritius <sup>3/</sup>, 2010 & 2011**  
(Mid year estimates)

Urban\Rural Residence	1st July 2010			1st July 2011		
	Both sexes	Male	Female	Both sexes	Male	Female
<b>Island of Mauritius</b>	<b>1,243,084</b>	<b>612,981</b>	<b>630,103</b>	<b>1,248,126</b>	<b>614,970</b>	<b>633,156</b>
Urban population	533,771	261,489	272,282	534,842	261,755	273,087
- Port Louis	148,638	73,492	75,146	148,380	73,248	75,132
- Beau Bassin/Rose Hill	110,687	53,839	56,848	111,061	53,983	57,078
- Quatre Bornes	81,773	40,028	41,745	82,032	40,128	41,904
- Vacoas/Phoenix	108,186	53,121	55,065	108,613	53,300	55,313
- Curepipe	84,487	41,009	43,478	84,756	41,096	43,660
Rural population	709,313	351,492	357,821	713,284	353,215	360,069
<b>Island of Rodrigues<sup>4/</sup></b>	<b>37,840</b>	<b>18,711</b>	<b>19,129</b>	<b>37,925</b>	<b>18,754</b>	<b>19,171</b>
<b>Republic of Mauritius</b>	<b>1,280,924</b>	<b>631,692</b>	<b>649,232</b>	<b>1,286,051</b>	<b>633,724</b>	<b>652,327</b>
Urban population	533,771	261,489	272,282	534,842	261,755	273,087
Rural population	747,153	370,203	376,950	751,209	371,969	379,240
Percentage Urban	41.7			41.6		

1/ based on the 2000 population census data adjusted for underenumeration of young children. Internal migration within towns is assumed to be the same as the net annual internal migration during 1995-2000, obtained from the 2000 census

2/ Urban population refers to the population in the five Municipal Council Areas defined according to proclaimed boundaries altered in 1963 (Procl. No. 12,13), 1965 (Procl. No. 23), 1967 (Procl. No. 2), 1990 (Procl. No. 8)

3/ excluding Agalega & St. Brandon

4/ Island of Rodrigues is completely rural

**Table 1.11 - Estimated resident population <sup>1/</sup> by urban <sup>2/</sup>/rural residence and sex - Republic of Mauritius <sup>3/</sup>, 2010 & 2011**

(End of year estimates)

Urban\Rural Residence	31st December 2010			31st December 2011		
	Both sexes	Male	Female	Both sexes	Male	Female
<b>Island of Mauritius</b>	<b>1,245,288</b>	<b>613,886</b>	<b>631,402</b>	<b>1,250,349</b>	<b>615,846</b>	<b>634,503</b>
Urban population	534,163	261,574	272,589	535,184	261,849	273,335
- Port Louis	148,416	73,330	75,086	148,211	73,150	75,061
- Beau Bassin/Rose Hill	110,866	53,903	56,963	111,141	54,015	57,126
- Quatre Bornes	81,899	40,086	41,813	82,187	40,213	41,974
- Vacoas/Phoenix	108,347	53,188	55,159	108,760	53,321	55,439
- Curepipe	84,635	41,067	43,568	84,885	41,150	43,735
Rural population	711,125	352,312	358,813	715,165	353,997	361,168
<b>Island of Rodrigues<sup>4/</sup></b>	<b>37,838</b>	<b>18,708</b>	<b>19,130</b>	<b>38,046</b>	<b>18,815</b>	<b>19,231</b>
<b>Republic of Mauritius</b>	<b>1,283,126</b>	<b>632,594</b>	<b>650,532</b>	<b>1,288,395</b>	<b>634,661</b>	<b>653,734</b>
Urban population	<b>534,163</b>	261,574	272,589	<b>535,184</b>	261,849	273,335
Rural population	<b>748,963</b>	371,020	377,943	<b>753,211</b>	372,812	380,399
Percentage Urban	41.6			41.5		

1/ based on the 2000 population census data adjusted for underenumeration of young children. Internal migration within towns is assumed to be the same as the net annual internal migration during 1995-2000, obtained from the 2000 census

2/ Urban population refers to the population in the five Municipal Council Areas defined according to proclaimed boundaries altered in 1963 (Procl. No. 12,13), 1965 (Procl. No. 23), 1967 (Procl. No. 2), 1990 (Procl. No. 8)

3/ excluding Agalega & St. Brandon

4/ Island of Rodrigues is completely rural

**Table 1.12 - Estimated resident population <sup>1/</sup> by district, Municipal Council Area (MCA) and Village Council Area (VCA) - Republic of Mauritius, 2010 & 2011**

District/MCA/VCA	1st July 2010	1st July 2011
<b><u>REPUBLIC OF MAURITIUS <sup>2/</sup> (1,968.8 Km<sup>2</sup>)</u></b>	<b><u>1,280,924</u></b>	<b><u>1,286,051</u></b>
<b><u>ISLAND OF MAURITIUS ( 1864.8 Km<sup>2</sup>)</u></b>	<b><u>1,243,084</u></b>	<b><u>1,248,126</u></b>
<b><u>DISTRICT OF PORT LOUIS (42.7 Km<sup>2</sup>)</u></b>	<b><u>128,851</u></b>	<b><u>128,319</u></b>
Municipality of Port Louis (part in Black River district)	128,851	128,319
<b><u>DISTRICT OF PAMPLEMOUSSES (178.7 Km<sup>2</sup>)</u></b>	<b><u>137,879</u></b>	<b><u>138,904</u></b>
Arsenal	2,675	2,695
Baie du Tombeau	13,547	13,648
Calebasses	4,787	4,823
Congomah	2,013	2,028
Creve Coeur	3,190	3,214
D'Epinay	5,384	5,424
Fond du Sac	5,971	6,015
Grand Baie (part in Riviere du Rempart district)	2,960	2,982
Le Hochet	15,653	15,769
Long Mountain	8,008	8,068
Mapou (part in Riviere du Rempart district)	115	116
Morcellement St Andre	6,333	6,380
Notre Dame	4,076	4,106
Pamplemousses	9,101	9,169
Piton (part in Riviere du Rempart district)	2,025	2,040
Plaines des Papayes	7,844	7,902
Pointe aux Piments	7,783	7,841
Terre Rouge	9,853	9,926
Triolet	23,969	24,147
Villebague (part in Riviere du Rempart district)	2,592	2,611

1/ according to proclaimed boundaries altered in 1963 (Procl.No 12,13), in 1965 (Procl. No 23), in 1967 (Procl. No 2), in 1990 (Procl. No 8) and in 1991(Procl. No 15)

2/ excluding Agalega and St Brandon

**Table 1.12 - Estimated resident population <sup>1/</sup> by district, Municipal Council Area (MCA) and Village Council Area (VCA) - Republic of Mauritius, 2010 & 2011 (cont'd)**

District/MCA/VCA	1st July 2010	1st July 2011
<b><u>DISTRICT OF RIV. DU REMPART (147.6 Km<sup>2</sup>)</u></b>	<b><u>108,999</u></b>	<b><u>109,513</u></b>
Amaury North (South in Flacq district)	2,875	2,889
Amitie East (West in Pamplemousses district)	2,147	2,157
Belle Vue Maurel South (North in Pamplemousses district)	5,172	5,196
Cap Malheureux	4,880	4,903
Cottage	3,705	3,722
Esperance Trebuchet	2,360	2,371
Goodlands	21,248	21,348
Grand Baie East(West in Pamplemousses district)	8,806	8,848
Grand Gaube	7,273	7,307
Mapou North (South in Pamplemousses district)	1,197	1,203
Petit Raffray	9,264	9,308
Piton East (West in Pamplemousses district)	4,025	4,044
Plaine des Roches North (South in Flacq district)	3,942	3,961
Poudre d'Or Hamlet	2,319	2,330
Poudre d'Or	5,013	5,037
Riviere du Rempart	11,866	11,922
Roche Terre	3,252	3,267
Roches Noires	5,825	5,852
The Vale	3,769	3,787
Villebague East (West in Pamplemousses district)	61	61
<b><u>DISTRICT OF FLACQ (297.9 Km<sup>2</sup>)</u></b>	<b><u>139,958</u></b>	<b><u>140,670</u></b>
Amaury South (North in Riviere du Rempart district)	88	88
Bel Air Riviere Seche	17,862	17,953
Bon Accueil	6,625	6,659
Brisee Verdier South (North in Riviere du Rempart district)	7,454	7,492
Camp de Masque Pave	4,569	4,592
Camp de Masque	2,750	2,764
Camp Ithier	4,449	4,472
Centre de Flacq	17,905	17,996
Clemencia	1,856	1,865
Dubreuil East (West in Moka district)	22	22
Ecroignard	6,016	6,047
Grand River South East	2,498	2,511
Lalmatie East (West in Moka district)	10,519	10,572
Laventure South (North in Riv. Du Rempart district)	6,240	6,272
Mare La Chaux	2,079	2,090

1/ according to proclaimed boundaries altered in 1963 (Procl.No 12,13), in 1965 (Procl. No 23), in 1967 (Procl. No 2), in 1990 (Procl. No 8) and in 1991(Procl. No 15).

**Table 1.12 - Estimated resident population <sup>1/</sup> by district, Municipal Council Area (MCA) and Village Council Area (VCA) - Republic of Mauritius, 2010 & 2011 (cont'd)**

District/MCA/VCA	1st July 2010	1st July 2011
<b><u>DISTRICT OF FLACQ (CONTD )</u></b>		
Medine Camp de Masque East (West in Moka district)	5,935	5,965
Montagne Blanche East (West in Moka district)	1,150	1,156
Olivia	4,024	4,044
Plaine des Roches South (North in R.du Remp district)	346	348
Poste de Flacq	7,212	7,249
Quatre Cocos	5,785	5,814
Quatre Soeurs	3,552	3,570
Queen Victoria	3,058	3,074
Sebastopol	5,808	5,838
St. Julien (Haut de Flacq) East (West in Moka district)	3,224	3,240
St. Julien D'Hotman East(West in Moka district)	3,204	3,220
Trou d'Eau Douce	5,728	5,757
<b><u>DISTRICT OF GRAND PORT (260.3 Km<sup>2</sup>)</u></b>	<b><u>115,377</u></b>	<b><u>115,772</u></b>
Bambous Virieux	1,540	1,545
Bananes	653	655
Beau Vallon	7,014	7,038
Bois des Amourettes	1,988	1,995
Cluny	1,628	1,634
Grand Bel Air	1,453	1,458
Grand Sables	2,207	2,215
L'Escalier East(West in Savanne district)	8,350	8,379
Mahebourg	17,037	17,095
Mare Chicose	442	444
Mare d'Albert	4,784	4,800
Mare Tabac	2,718	2,727
New Grove	9,932	9,966
Nouvelle France	7,238	7,263
Old Grand Port	3,007	3,017
Petit Bel Air	1,231	1,235
Plaine Magnien	10,776	10,813
Riviere des Creoles	3,210	3,221
Riviere du Poste (part in Savanne district)	1,320	1,325
Rose Belle	12,616	12,659
St. Hubert	4,172	4,186
Trois Boutiques	7,964	7,991
Union Park	4,097	4,111

1/ according to proclaimed boundaries altered in 1963 (Procl.No 12,13), in 1965 (Procl. No 23), in 1967 (Procl. No 2), in 1990 (Procl. No 8) and in 1991(Procl. No 15).

**Table 1.12 - Estimated resident population <sup>1/</sup> by district, Municipal Council Area (MCA) and Village Council Area (VCA) - Republic of Mauritius, 2010 & 2011 (cont'd)**

District/MCA/VCA	1st July 2010	1st July 2011
<b><u>DISTRICT OF SAVANNE (244.8Km<sup>2</sup>)</u></b>	<b><u>70,430</u></b>	<b><u>70,526</u></b>
Baie du Cap	2,339	2,342
Bel Ombre	2,556	2,559
Benares	2,165	2,168
Bois Cheri	3,725	3,730
Britannia	1,566	1,568
Camp Diable	5,101	5,108
Chamarel East (West in Black River)	3	3
Chamouny	4,931	4,938
Chemin Grenier	12,509	12,526
Grand Bois	7,833	7,844
L'Escalier West (East in Grand Port district)	53	53
Riviere des Anguilles	9,966	9,980
Riviere du Poste West (East in Grand Port district)	944	945
Souillac	4,408	4,414
St. Aubin	1,666	1,668
Surinam	10,665	10,680
<b><u>DISTRICT OF PLAINES WILHEMS (203.3 Km<sup>2</sup>)</u></b>	<b><u>384,434</u></b>	<b><u>385,749</u></b>
Cascavelle East (West in B. River district)	8	8
Midlands	5,353	5,396
Town of Beau Bassin/R.Hill	110,687	111,061
Town of Quatre Bornes (part in Black River district)	77,495	77,760
Town of Vacoas/Phoenix (part in Moka district)	106,404	106,768
Town of Curepipe ( part in Moka district)	84,487	84,756
<b><u>DISTRICT OF MOKA (230.5 Km<sup>2</sup>)</u></b>	<b><u>81,182</u></b>	<b><u>81,431</u></b>
Camp Thorel	2,297	2,302
Dagotiere	6,917	6,933
Dubreuil West (East in Flacq district)	2,705	2,711
Esperance	1,880	1,885
La Laura Malenga	1,313	1,316
L'Avenir	2,533	2,539
Medine Camp de Masque West (East in Flacq district)	1,342	1,345
Melrose	2,005	2,010
Moka East(West in Plaines Wilhems district)	8,845	8,866
Montagne Blanche West (East in Flacq district)	7,552	7,569
Town of Vacoas/Phoenix Ward 4 East (West in P. Wilhems district)	1,782	1,845
Pailles	10,623	10,648

1/ according to proclaimed boundaries altered in 1963 (Procl.No 12,13), in 1965 (Procl. No 23), in 1967 (Procl. No 2), in 1990 (Procl. No 8) and in 1991(Procl. No 15).

**Table 1.12 - Estimated resident population <sup>1/</sup> by district, Municipal Council Area (MCA) and Village Council Area (VCA) - Republic of Mauritius, 2010 & 2011 (cont'd)**

District/MCA/VCA	1st July 2010	1st July 2011
<b><u>DISTRICT OF MOKA (CONTD)</u></b>		
Providence	3,128	3,136
Quartier Militaire	6,426	6,441
Nouvelle Decouverte (Ripailles)	3,051	3,058
St. Julien d'Hotman West (East in Flacq district)	161	162
St. Pierre	16,414	16,452
Verdun	2,208	2,213
<b><u>DISTRICT OF BLACK RIVER (259.0 Km<sup>2</sup>)</u></b>	<b><u>75,974</u></b>	<b><u>77,242</u></b>
Albion	3,618	3,687
Bambous	14,499	14,778
Cascavelle West ( East in P. Wilhems district)	2,896	2,951
Case Noyale	1,694	1,726
Chamarel West (East in Savanne district)	801	817
Flic-en-Flac	2,233	2,276
Grande Riviere Noire	2,622	2,673
Gros Caillou	3,735	3,807
La Gaulette	2,461	2,508
Le Morne	1,466	1,495
Town of Port Louis Ward 1 West (East in Port Louis district)	19,787	20,061
Town of Quatre Bornes Ward 3 West (East in P. Wilhems dist)	4,278	4,272
Petite Riviere	5,925	6,039
Richelieu	5,774	5,886
Tamarin	4,185	4,266
<b><u>ISLAND OF RODRIGUES (104 Km<sup>2</sup>)</u></b>	<b><u>37,840</u></b>	<b><u>37,925</u></b>

1/ according to proclaimed boundaries altered in 1963 (Procl.No 12,13), in 1965 (Procl. No 23), in 1967 (Procl. No 2), in 1990 (Procl. No 8) and in 1991(Procl. No 15).

Note:

- (i) Estimates are based on the 2000 Census population.
- (ii) Estimates of population at the district level and for Municipal Council Areas (MCA) have been updated by allowing for births, deaths and migration. However, in the case of Village Council Areas (VCA), the estimates have been obtained by assuming a rate of increase of population of the same order as for the geographical district of which they form part.
- (iii) The population estimates for Municipal Council Areas (MCA) and Village Council Areas (VCA) are given according to new boundaries which came into effect on 1st July 1991 for the MCAs and 16th June 1992 for the VCAs.

Table 1.13(a) - Age distribution of the population <sup>1/</sup> as enumerated at the 1990 and 2000 censuses, Republic of Mauritius <sup>2/</sup>

Age group (Years)	1990				2000			
	Male	Female	Both sexes		Male	Female	Both sexes	
			Number	%			Number	%
0	10,490	10,262	<b>20,752</b>	2.0	9,574	9,341	<b>18,915</b>	1.6
1 - 4	38,330	37,637	<b>75,967</b>	7.2	38,066	37,322	<b>75,388</b>	6.4
5 - 9	52,501	50,981	<b>103,482</b>	9.8	53,037	52,152	<b>105,189</b>	8.9
10 - 14	57,171	56,102	<b>113,273</b>	10.7	49,428	48,312	<b>97,740</b>	8.3
15 - 19	49,238	47,964	<b>97,202</b>	9.2	51,671	50,417	<b>102,088</b>	8.7
20 - 24	52,426	50,238	<b>102,664</b>	9.7	55,108	55,784	<b>110,892</b>	9.4
25 - 29	53,689	51,893	<b>105,582</b>	10.0	46,749	47,048	<b>93,797</b>	8.0
30 - 34	47,714	45,875	<b>93,589</b>	8.9	49,964	49,551	<b>99,515</b>	8.4
35 - 39	41,284	39,925	<b>81,209</b>	7.7	51,621	50,325	<b>101,946</b>	8.6
40 - 44	30,126	30,309	<b>60,435</b>	5.7	45,798	44,608	<b>90,406</b>	7.7
45 - 49	21,908	22,802	<b>44,710</b>	4.2	39,133	38,798	<b>77,931</b>	6.6
50 - 54	18,462	19,576	<b>38,038</b>	3.6	27,790	29,149	<b>56,939</b>	4.8
55 - 59	15,688	16,475	<b>32,163</b>	3.0	19,228	21,263	<b>40,491</b>	3.4
60 - 64	14,758	16,088	<b>30,846</b>	2.9	15,301	17,796	<b>33,097</b>	2.8
65 - 69	11,301	12,952	<b>24,253</b>	2.3	11,758	14,010	<b>25,768</b>	2.2
70 - 74	6,480	8,269	<b>14,749</b>	1.4	9,491	12,203	<b>21,694</b>	1.9
75 - 79	3,904	6,071	<b>9,975</b>	0.9	6,047	8,863	<b>14,910</b>	1.3
80 - 84	1,566	3,210	<b>4,776</b>	0.5	2,584	4,548	<b>7,132</b>	0.6
85 +	694	2,229	<b>2,923</b>	0.3	1,363	3,528	<b>4,891</b>	0.4
Age unknown	30	42	<b>72</b>	0.0	45	74	<b>119</b>	0.0
<b>All ages</b>	<b>527,760</b>	<b>528,900</b>	<b>1,056,660</b>	<b>100.0</b>	<b>583,756</b>	<b>595,092</b>	<b>1,178,848</b>	<b>100.0</b>

1/ 'de jure' population; not adjusted for underenumeration of young children

2/ excluding Agalega and St Brandon



**Figure 3 - Population pyramid, Republic of Mauritius, 1990 & 2000 censuses**

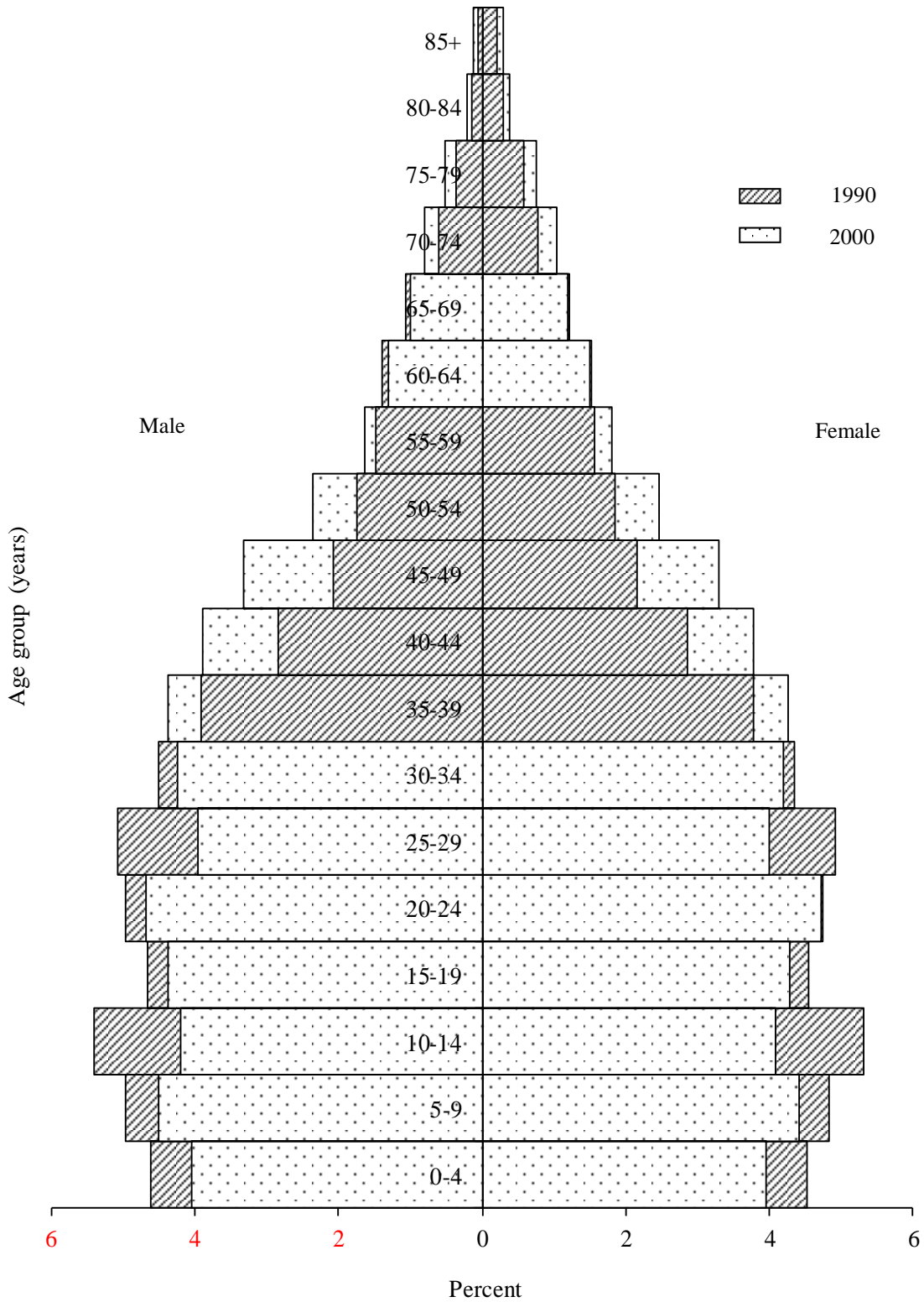

Table 1.13(b) - Age distribution of the population <sup>1/</sup> as enumerated at the 1990 and 2000 censuses, Island of Mauritius

Age group (Years)	1990				2000			
	Male	Female	Both sexes		Male	Female	Both sexes	
			Number	%			Number	%
<b>0</b>	10,088	9,908	<b>19,996</b>	2.0	9,163	8,965	<b>18,128</b>	1.6
<b>1 - 4</b>	36,743	36,039	<b>72,782</b>	7.1	36,697	35,910	<b>72,607</b>	6.3
<b>5 - 9</b>	50,011	48,443	<b>98,454</b>	9.6	51,229	50,271	<b>101,500</b>	8.9
<b>10 - 14</b>	54,708	53,684	<b>108,392</b>	10.6	47,438	46,410	<b>93,848</b>	8.2
<b>15 - 19</b>	47,231	45,982	<b>93,213</b>	9.1	49,447	48,126	<b>97,573</b>	8.5
<b>20 - 24</b>	50,784	48,694	<b>99,478</b>	9.7	53,325	53,993	<b>107,318</b>	9.4
<b>25 - 29</b>	52,451	50,576	<b>103,027</b>	10.1	45,390	45,656	<b>91,046</b>	8.0
<b>30 - 34</b>	46,603	44,800	<b>91,403</b>	8.9	48,739	48,307	<b>97,046</b>	8.5
<b>35 - 39</b>	40,437	39,142	<b>79,579</b>	7.8	50,503	49,151	<b>99,654</b>	8.7
<b>40 - 44</b>	29,457	29,689	<b>59,146</b>	5.8	44,739	43,568	<b>88,307</b>	7.7
<b>45 - 49</b>	21,219	22,102	<b>43,321</b>	4.2	38,340	38,069	<b>76,409</b>	6.7
<b>50 - 54</b>	17,892	18,974	<b>36,866</b>	3.6	27,168	28,556	<b>55,724</b>	4.9
<b>55 - 59</b>	15,219	16,016	<b>31,235</b>	3.1	18,623	20,647	<b>39,270</b>	3.4
<b>60 - 64</b>	14,426	15,747	<b>30,173</b>	3.0	14,808	17,248	<b>32,056</b>	2.8
<b>65 - 69</b>	11,062	12,698	<b>23,760</b>	2.3	11,404	13,602	<b>25,006</b>	2.2
<b>70 - 74</b>	6,307	8,040	<b>14,347</b>	1.4	9,267	11,954	<b>21,221</b>	1.9
<b>75 - 79</b>	3,815	5,924	<b>9,739</b>	1.0	5,905	8,681	<b>14,586</b>	1.3
<b>80 - 84</b>	1,514	3,110	<b>4,624</b>	0.4	2,506	4,416	<b>6,922</b>	0.6
<b>85 +</b>	680	2,172	<b>2,852</b>	0.3	1,324	3,410	<b>4,734</b>	0.4
<b>Age unknown</b>	29	40	<b>69</b>	0.0	41	73	<b>114</b>	0.0
<b>All ages</b>	<b>510,676</b>	<b>511,780</b>	<b>1,022,456</b>	<b>100.0</b>	<b>566,056</b>	<b>577,013</b>	<b>1,143,069</b>	<b>100.0</b>

1/ 'de jure' population; not adjusted for underenumeration of young children

**Table 1.13(c) - Age distribution of the population <sup>1/</sup> as enumerated at the 1990 and 2000 censuses, Island of Rodrigues**

Age group(Years)	1990				2000			
	Male	Female	Both sexes		Male	Female	Both sexes	
			Number	%			Number	%
<b>0</b>	402	354	<b>756</b>	2.2	411	376	<b>787</b>	2.2
<b>1 - 4</b>	1,587	1,598	<b>3,185</b>	9.3	1,369	1,412	<b>2,781</b>	7.8
<b>5 - 9</b>	2,490	2,538	<b>5,028</b>	14.7	1,808	1,881	<b>3,689</b>	10.3
<b>10 - 14</b>	2,463	2,418	<b>4,881</b>	14.3	1,990	1,902	<b>3,892</b>	10.9
<b>15 - 19</b>	2,007	1,982	<b>3,989</b>	11.7	2,224	2,291	<b>4,515</b>	12.6
<b>20 - 24</b>	1,642	1,544	<b>3,186</b>	9.3	1,783	1,791	<b>3,574</b>	10.0
<b>25 - 29</b>	1,238	1,317	<b>2,555</b>	7.5	1,359	1,392	<b>2,751</b>	7.7
<b>30 - 34</b>	1,111	1,075	<b>2,186</b>	6.4	1,225	1,244	<b>2,469</b>	6.9
<b>35 - 39</b>	847	783	<b>1,630</b>	4.8	1,118	1,174	<b>2,292</b>	6.4
<b>40 - 44</b>	669	620	<b>1,289</b>	3.8	1,059	1,040	<b>2,099</b>	5.9
<b>45 - 49</b>	689	700	<b>1,389</b>	4.1	793	729	<b>1,522</b>	4.3
<b>50 - 54</b>	570	602	<b>1,172</b>	3.4	622	593	<b>1,215</b>	3.4
<b>55 - 59</b>	469	459	<b>928</b>	2.7	605	616	<b>1,221</b>	3.4
<b>60 - 64</b>	332	341	<b>673</b>	2.0	493	548	<b>1,041</b>	2.9
<b>65 - 69</b>	239	254	<b>493</b>	1.4	354	408	<b>762</b>	2.1
<b>70 - 74</b>	173	229	<b>402</b>	1.2	224	249	<b>473</b>	1.3
<b>75 - 79</b>	89	147	<b>236</b>	0.7	142	182	<b>324</b>	0.9
<b>80 - 84</b>	52	100	<b>152</b>	0.4	78	132	<b>210</b>	0.6
<b>85 +</b>	14	57	<b>71</b>	0.2	39	118	<b>157</b>	0.4
<b>Age unknown</b>	1	2	<b>3</b>	0.0	4	1	<b>5</b>	0.0
<b>All ages</b>	<b>17,084</b>	<b>17,120</b>	<b>34,204</b>	<b>100.0</b>	<b>17,700</b>	<b>18,079</b>	<b>35,779</b>	<b>100.0</b>

1/ 'de jure' population

Table 1.14(a) - Estimated resident population <sup>1/</sup> by age-group and sex - Republic of Mauritius <sup>2/</sup>, 1st July 2010 & 1st July 2011

Age group	1st July 2010				1st July 2011			
	Male	Female	Both sexes		Male	Female	Both sexes	
			Number	%			Number	%
<b>0</b>	7,637	7,503	<b>15,140</b>	1.2	7,309	7,129	<b>14,438</b>	1.1
<b>1 - 4</b>	34,052	32,935	<b>66,987</b>	5.2	32,435	31,681	<b>64,116</b>	5.0
<b>5 - 9</b>	48,937	47,416	<b>96,353</b>	7.5	47,955	46,363	<b>94,318</b>	7.3
<b>10 - 14</b>	49,841	48,410	<b>98,251</b>	7.7	49,983	48,265	<b>98,248</b>	7.6
<b>15 - 19</b>	54,905	53,675	<b>108,580</b>	8.5	53,817	52,862	<b>106,679</b>	8.3
<b>20 - 24</b>	49,006	48,025	<b>97,031</b>	7.6	50,978	49,791	<b>100,769</b>	7.8
<b>25 - 29</b>	50,952	49,969	<b>100,921</b>	7.9	48,626	47,764	<b>96,390</b>	7.5
<b>30 - 34</b>	54,126	55,307	<b>109,433</b>	8.5	55,675	56,344	<b>112,019</b>	8.7
<b>35 - 39</b>	45,657	46,573	<b>92,230</b>	7.2	46,141	47,456	<b>93,597</b>	7.3
<b>40 - 44</b>	48,359	48,834	<b>97,193</b>	7.6	46,541	47,154	<b>93,695</b>	7.3
<b>45 - 49</b>	49,111	49,337	<b>98,448</b>	7.7	50,149	50,725	<b>100,874</b>	7.9
<b>50 - 54</b>	42,427	43,155	<b>85,582</b>	6.7	42,949	43,774	<b>86,723</b>	6.7
<b>55 - 59</b>	35,016	36,796	<b>71,812</b>	5.6	35,421	37,224	<b>72,645</b>	5.7
<b>60 - 64</b>	23,450	26,639	<b>50,089</b>	3.9	26,574	29,658	<b>56,232</b>	4.4
<b>65 - 69</b>	14,839	18,343	<b>33,182</b>	2.6	15,333	19,206	<b>34,539</b>	2.7
<b>70 - 74</b>	10,497	14,281	<b>24,778</b>	1.9	10,615	14,227	<b>24,842</b>	1.9
<b>75 - 79</b>	6,610	9,998	<b>16,608</b>	1.3	7,004	10,497	<b>17,501</b>	1.4
<b>80 - 84</b>	4,120	7,019	<b>11,139</b>	0.9	3,861	6,890	<b>10,751</b>	0.8
<b>85 +</b>	2,150	5,017	<b>7,167</b>	0.5	2,358	5,317	<b>7,675</b>	0.6
<b>All ages</b>	<b>631,692</b>	<b>649,232</b>	<b>1,280,924</b>	<b>100.0</b>	<b>633,724</b>	<b>652,327</b>	<b>1,286,051</b>	<b>100.0</b>

1/ based on the 2000 population census data adjusted for underenumeration of young children (4,456 males and 3,569 females at ages 0 - 9 years)

2/ excluding Agalega and St Brandon

Table 1.14(b) - Estimated resident population <sup>1/</sup> by age group and sex - Island of Mauritius, 1st July 2010 & 1st July 2011

Age group	1st July 2010				1st July 2011			
	Male	Female	Both sexes		Male	Female	Both sexes	
			Number	%			Number	%
<b>0</b>	7,265	7,137	<b>14,402</b>	1.2	6,969	6,823	<b>13,792</b>	1.1
<b>1 - 4</b>	32,402	31,349	<b>63,751</b>	5.1	30,836	30,146	<b>60,982</b>	4.9
<b>5 - 9</b>	46,785	45,420	<b>92,205</b>	7.4	45,790	44,327	<b>90,117</b>	7.2
<b>10 - 14</b>	48,077	46,631	<b>94,708</b>	7.6	48,150	46,480	<b>94,630</b>	7.6
<b>15 - 19</b>	53,114	51,817	<b>104,931</b>	8.4	52,075	51,026	<b>103,101</b>	8.3
<b>20 - 24</b>	47,168	46,271	<b>93,439</b>	7.5	49,108	47,996	<b>97,104</b>	7.8
<b>25 - 29</b>	49,137	48,044	<b>97,181</b>	7.8	46,899	45,948	<b>92,847</b>	7.4
<b>30 - 34</b>	52,944	54,034	<b>106,978</b>	8.6	54,379	54,956	<b>109,335</b>	8.8
<b>35 - 39</b>	44,850	45,621	<b>90,471</b>	7.3	45,357	46,508	<b>91,865</b>	7.3
<b>40 - 44</b>	47,464	47,903	<b>95,367</b>	7.7	45,690	46,265	<b>91,955</b>	7.4
<b>45 - 49</b>	48,134	48,348	<b>96,482</b>	7.8	49,188	49,739	<b>98,927</b>	7.9
<b>50 - 54</b>	41,433	42,211	<b>83,644</b>	6.7	41,932	42,787	<b>84,719</b>	6.8
<b>55 - 59</b>	34,299	36,113	<b>70,412</b>	5.7	34,657	36,518	<b>71,175</b>	5.7
<b>60 - 64</b>	22,906	26,101	<b>49,007</b>	3.9	26,031	29,089	<b>55,120</b>	4.4
<b>65 - 69</b>	14,357	17,808	<b>32,165</b>	2.6	14,864	18,674	<b>33,538</b>	2.7
<b>70 - 74</b>	10,138	13,826	<b>23,964</b>	1.9	10,208	13,755	<b>23,963</b>	1.9
<b>75 - 79</b>	6,397	9,703	<b>16,100</b>	1.3	6,785	10,200	<b>16,985</b>	1.4
<b>80 - 84</b>	4,023	6,886	<b>10,909</b>	0.9	3,757	6,744	<b>10,501</b>	0.8
<b>85 +</b>	2,088	4,880	<b>6,968</b>	0.6	2,295	5,175	<b>7,470</b>	0.6
<b>All ages</b>	<b>612,981</b>	<b>630,103</b>	<b>1,243,084</b>	<b>100.0</b>	<b>614,970</b>	<b>633,156</b>	<b>1,248,126</b>	<b>100.0</b>

<sup>1/</sup> based on the 2000 population census data adjusted for underenumeration of young children (4,456 males and 3,569 females at ages 0 - 9 years)

Table 1.15(a) - Distribution of the resident population <sup>1/</sup> by selected age group and sex - Republic of Mauritius <sup>2/</sup>, 1st July 2010 & 1st July 2011

Age group	1st July 2010				1st July 2011			
	Male	Female	Both sexes		Male	Female	Both sexes	
			Number	%			Number	%
<b>Under 5</b>	41,689	40,438	<b>82,127</b>	6.4	39,744	38,810	<b>78,554</b>	6.1
<b>5 - 11</b>	68,869	66,461	<b>135,330</b>	10.6	68,212	65,746	<b>133,958</b>	10.4
<b>12 - 19</b>	84,814	83,040	<b>167,854</b>	13.1	83,543	81,744	<b>165,287</b>	12.9
<b>16 - 18</b>	33,230	32,479	<b>65,709</b>	5.1	32,323	32,066	<b>64,389</b>	5.0
<b>Under 15</b>	140,467	136,264	<b>276,731</b>	21.6	137,682	133,438	<b>271,120</b>	21.1
<b>Under 18</b>	172,809	168,345	<b>341,154</b>	26.6	168,967	164,352	<b>333,319</b>	25.9
<b>Under 21</b>	206,124	200,341	<b>406,465</b>	31.7	202,575	196,987	<b>399,562</b>	31.1
<b>15 - 49</b>	352,116	351,720	<b>703,836</b>	54.9	351,927	352,096	<b>704,023</b>	54.7
<b>15 - 59</b>	429,559	431,671	<b>861,230</b>	67.2	430,297	433,094	<b>863,391</b>	67.1
<b>15 - 64</b>	453,009	458,310	<b>911,319</b>	71.1	456,871	462,752	<b>919,623</b>	71.5
<b>12 &amp; over</b>	521,134	542,333	<b>1,063,467</b>	83.0	525,768	547,771	<b>1,073,539</b>	83.5
<b>15 &amp; over</b>	491,225	512,968	<b>1,004,193</b>	78.4	496,042	518,889	<b>1,014,931</b>	78.9
<b>16 &amp; over</b>	480,639	502,466	<b>983,105</b>	76.7	486,006	508,987	<b>994,993</b>	77.4
<b>18 &amp; over</b>	458,883	480,887	<b>939,770</b>	73.4	464,757	487,975	<b>952,732</b>	74.1
<b>21 &amp; over</b>	425,568	448,891	<b>874,459</b>	68.3	431,149	455,340	<b>886,489</b>	68.9
<b>60 &amp; over</b>	61,666	81,297	<b>142,963</b>	11.2	65,745	85,795	<b>151,540</b>	11.8
<b>65 &amp; over</b>	38,216	54,658	<b>92,874</b>	7.3	39,171	56,137	<b>95,308</b>	7.4
<b>All ages</b>	<b>631,692</b>	<b>649,232</b>	<b>1,280,924</b>	<b>100.0</b>	<b>633,724</b>	<b>652,327</b>	<b>1,286,051</b>	<b>100.0</b>
<b>Mean age</b>	33.1	34.7	<b>33.9</b>		33.5	35.1	<b>34.3</b>	
<b>Median age</b>	31.9	33.3	<b>32.6</b>		32.3	33.7	<b>33.0</b>	
<b>Dependency ratio</b>	394.4	416.6	<b>405.6</b>		387.1	409.7	<b>398.5</b>	

1/ based on the 2000 population census data adjusted for underenumeration of young children (4,456 males and 3,569 females at ages 0 - 9 years)

2/ excluding Agalega and St Brandon

Table 1.15(b) - Distribution of the resident population <sup>1/</sup> by selected age group and sex - Island of Mauritius, 1st July 2010 & 1st July 2011

Age group	1st July 2010				1st July 2011			
	Male	Female	Both sexes		Male	Female	Both sexes	
			Number	%			Number	%
Under 5	39,667	38,486	<b>78,153</b>	6.3	37,805	36,969	<b>74,774</b>	6.0
5 - 11	65,959	63,724	<b>129,683</b>	10.4	65,234	62,963	<b>128,197</b>	10.3
12 - 19	82,017	80,144	<b>162,161</b>	13.0	80,781	78,870	<b>159,651</b>	12.8
16 - 18	32,179	31,382	<b>63,561</b>	5.1	31,263	30,969	<b>62,232</b>	5.0
Under 15	134,529	130,537	<b>265,066</b>	21.3	131,745	127,776	<b>259,521</b>	20.8
Under 18	165,808	161,518	<b>327,326</b>	26.3	161,967	157,593	<b>319,560</b>	25.6
Under 21	197,993	192,418	<b>390,411</b>	31.4	194,520	189,111	<b>383,631</b>	30.7
15 - 49	342,811	342,038	<b>684,849</b>	55.1	342,696	342,438	<b>685,134</b>	54.9
15 - 59	418,543	420,362	<b>838,905</b>	67.5	419,285	421,743	<b>841,028</b>	67.4
15 - 64	441,449	446,463	<b>887,912</b>	71.4	445,316	450,832	<b>896,148</b>	71.8
12 & over	507,355	527,893	<b>1,035,248</b>	83.3	511,931	533,224	<b>1,045,155</b>	83.7
15 & over	478,452	499,566	<b>978,018</b>	78.7	483,225	505,380	<b>988,605</b>	79.2
16 & over	468,224	489,442	<b>957,666</b>	77.0	473,528	495,845	<b>969,373</b>	77.7
18 & over	447,173	468,585	<b>915,758</b>	73.7	453,003	475,563	<b>928,566</b>	74.4
21 & over	414,988	437,685	<b>852,673</b>	68.6	420,450	444,045	<b>864,495</b>	69.3
60 & over	59,909	79,204	<b>139,113</b>	11.2	63,940	83,637	<b>147,577</b>	11.8
65 & over	37,003	53,103	<b>90,106</b>	7.2	37,909	54,548	<b>92,457</b>	7.4
All ages	<b>612,981</b>	<b>630,103</b>	<b>1,243,084</b>	<b>100.0</b>	<b>614,970</b>	<b>633,156</b>	<b>1,248,126</b>	100.0
Mean age	33.3	34.9	<b>34.1</b>		33.7	35.3	<b>34.5</b>	
Median age	32.1	33.6	<b>32.8</b>		32.5	34.0	<b>33.3</b>	
Dependency ratio	388.6	411.3	<b>400.0</b>		381.0	404.4	<b>392.8</b>	

1/ based on the 2000 population census data adjusted for underenumeration of young children (4,456 males and 3,569 females at ages 0 - 9 years)

**Table 1.16- Female population in the reproductive ages - Republic of Mauritius <sup>1/</sup> and Island of Mauritius, 2002 - 2011**

(Mid - year estimates)

Age group	2002	2003	2004	2005	2006	2007	2008	2009	2010	2011
<b>Republic of Mauritius</b>										
<b>15 - 19</b>	46,629	46,391	46,955	48,222	50,006	51,658	53,150	53,606	53,675	52,862
<b>20 - 24</b>	56,989	55,496	53,308	50,284	48,142	46,405	46,177	46,751	48,025	49,791
<b>25 - 29</b>	49,387	52,327	53,955	55,636	56,771	56,741	55,152	52,966	49,969	47,764
<b>30 - 34</b>	47,346	45,784	46,591	46,907	47,869	49,183	51,967	53,588	55,307	56,344
<b>35 - 39</b>	51,213	51,452	49,954	49,327	47,657	47,054	45,404	46,203	46,573	47,456
<b>40 - 44</b>	46,484	47,563	49,072	49,957	51,420	50,807	50,966	49,435	48,834	47,154
<b>45 - 49</b>	40,594	41,402	42,597	44,031	44,650	45,877	46,950	48,451	49,337	50,725
<b>(15 - 49) No.</b>	338,642	340,415	342,432	344,364	346,515	347,725	349,766	351,000	351,720	352,096
<b>(15 - 49) %</b>	55.4	55.1	54.9	54.8	54.7	55.3	54.5	54.3	54.2	54.0
<b>All ages</b>	<b>610,939</b>	<b>617,727</b>	<b>623,278</b>	<b>628,467</b>	<b>633,455</b>	<b>637,477</b>	<b>642,009</b>	<b>645,875</b>	<b>649,232</b>	<b>652,327</b>
<b>Island of Mauritius</b>										
<b>15 - 19</b>	44,585	44,393	44,992	46,340	48,070	49,755	51,249	51,772	51,817	51,026
<b>20 - 24</b>	54,957	53,347	51,091	48,095	46,070	44,470	44,317	44,923	46,271	47,996
<b>25 - 29</b>	47,972	50,876	52,487	54,108	55,142	54,978	53,279	51,025	48,044	45,948
<b>30 - 34</b>	46,167	44,674	45,439	45,776	46,761	48,026	50,782	52,382	54,034	54,956
<b>35 - 39</b>	50,068	50,345	48,917	48,283	46,656	46,076	44,480	45,232	45,621	46,508
<b>40 - 44</b>	45,420	46,497	47,999	48,913	50,378	49,785	49,971	48,510	47,903	46,265
<b>45 - 49</b>	39,786	40,515	41,682	43,058	43,643	44,894	45,948	47,433	48,348	49,739
<b>(15 - 49) No.</b>	328,955	330,647	332,607	334,573	336,720	337,984	340,026	341,277	342,038	342,438
<b>(15 - 49) %</b>	55.5	55.2	55.0	54.9	54.8	55.4	54.6	54.4	54.3	54.1
<b>All ages</b>	<b>592,689</b>	<b>599,339</b>	<b>604,745</b>	<b>609,848</b>	<b>614,724</b>	<b>618,608</b>	<b>623,003</b>	<b>626,797</b>	<b>630,103</b>	<b>633,156</b>

1/ excluding Agalega and St Brandon



**Table 1.17(a) - Growth of the resident population and vital statistics - Republic of Mauritius <sup>1/</sup>, 2002 - 2011**

Year	Population at beginning of year	Natural movement			Net international migration	Total increase	% change during the year due to:			Population at end of year
		Live births	Deaths	Natural increase			Natural increase	International migration	Total	
<b>2002</b>	<b>1,205,388</b>	19,983	8,310	11,673	-569	11,104	0.97	-0.05	0.92	<b>1,216,492</b>
<b>2003</b>	<b>1,216,492</b>	19,343	8,520	10,823	+524	11,347	0.89	+0.04	0.93	<b>1,227,839</b>
<b>2004</b>	<b>1,227,839</b>	19,230	8,475	10,755	-822	9,933	0.88	-0.07	0.81	<b>1,237,772</b>
<b>2005</b>	<b>1,237,772</b>	18,820	8,646	10,174	+350	10,524	0.82	+0.03	0.85	<b>1,248,296</b>
<b>2006</b>	<b>1,248,296</b>	17,604	9,162	8,442	-300	8,142	0.68	-0.02	0.66	<b>1,256,438</b>
<b>2007</b>	<b>1,256,438</b>	17,034	8,498	8,536	-400	8,136	0.68	-0.03	0.65	<b>1,264,574</b>
<b>2008</b>	<b>1,264,574</b>	16,372	9,004	7,368	-200	7,168	0.58	-0.02	0.56	<b>1,271,742</b>
<b>2009</b>	<b>1,271,742</b>	15,344	9,224	6,120	-300	5,820	0.48	-0.02	0.46	<b>1,277,562</b>
<b>2010</b>	<b>1,277,562</b>	15,005	9,131	5,874	-310	5,564	0.46	-0.02	0.44	<b>1,283,126</b>
<b>2011</b>	<b>1,283,126</b>	14,701	9,170	5,531	-262	5,269	0.43	-0.02	0.41	<b>1,288,395</b>

1/ excluding Agalega and St Brandon

**Table 1.17(b) - Growth of the resident population and vital statistics - Island of Mauritius, 2002 - 2011**

Year	Population at beginning of year	Natural movement			Net migration	Total increase	% change during the year due to:			Population at end of year
		Live births	Deaths	Natural increase			Natural increase	Migration	Total	
2002	1,169,303	19,169	8,081	11,088	-202	10,886	0.95	-0.02	0.93	1,180,189
2003	1,180,189	18,518	8,310	10,208	+939	11,147	0.86	+0.08	0.94	1,191,336
2004	1,191,336	18,285	8,259	10,026	-362	9,664	0.84	-0.03	0.81	1,201,000
2005	1,201,000	17,924	8,422	9,502	+800	10,302	0.79	+0.07	0.86	1,211,302
2006	1,211,302	16,723	8,917	7,806	+100	7,906	0.64	+0.01	0.65	1,219,208
2007	1,219,208	16,190	8,323	7,867	0	7,867	0.65	0.00	0.65	1,227,075
2008	1,227,075	15,590	8,798	6,792	+175	6,967	0.55	+0.01	0.56	1,234,042
2009	1,234,042	14,623	8,987	5,636	+110	5,746	0.46	+0.01	0.47	1,239,788
2010	1,239,788	14,291	8,891	5,400	+100	5,500	0.44	+0.01	0.45	1,245,288
2010	1,245,288	14,002	8,951	5,051	+10	5,061	0.41	0.00	0.41	1,250,349

**Table 1.17(c) - Growth of the resident population and vital statistics - Island of Rodrigues, 2002 - 2011**

Year	Population at beginning of year	Natural movement			Net migration	Total increase	% change during the year due to:			Population at end of year
		Live births	Deaths	Natural increase			Natural increase	Migration	Total	
<b>2002</b>	<b>36,085</b>	814	229	585	-367	218	1.62	-1.02	0.60	<b>36,303</b>
<b>2003</b>	<b>36,303</b>	825	210	615	-415	200	1.69	-1.14	0.55	<b>36,503</b>
<b>2004</b>	<b>36,503</b>	945	216	729	-460	269	2.00	-1.26	0.74	<b>36,772</b>
<b>2005</b>	<b>36,772</b>	896	224	672	-450	222	1.83	-1.22	0.61	<b>36,994</b>
<b>2006</b>	<b>36,994</b>	881	245	636	-400	236	1.72	-1.08	0.64	<b>37,230</b>
<b>2007</b>	<b>37,230</b>	844	175	669	-400	269	1.80	-1.07	0.73	<b>37,499</b>
<b>2008</b>	<b>37,499</b>	782	206	576	-375	201	1.54	-1.00	0.54	<b>37,700</b>
<b>2009</b>	<b>37,700</b>	721	237	484	-410	74	1.28	-1.09	0.19	<b>37,774</b>
<b>2010</b>	<b>37,774</b>	714	240	474	-410	64	1.25	-1.08	0.17	<b>37,838</b>
<b>2010</b>	<b>37,838</b>	699	219	480	-272	208	1.27	-0.72	0.55	<b>38,046</b>

**Table 1.18 - Mid-year population estimates by sex, 1992 - 2011**

Year	Republic of Mauritius <sup>1/</sup>				Island of Mauritius				Island of Rodrigues			
	Both sexes	Male	Female	Sex ratio	Both sexes	Male	Female	Sex ratio	Both sexes	Male	Female	Sex ratio
1992	<b>1,084,441</b>	542,084	542,357	99.9	<b>1,049,988</b>	524,914	525,074	100.0	<b>34,453</b>	17,170	17,283	99.3
1993	<b>1,097,374</b>	548,541	548,833	99.9	<b>1,062,855</b>	531,345	531,510	100.0	<b>34,519</b>	17,196	17,323	99.3
1994	<b>1,112,846</b>	555,299	557,547	99.6	<b>1,078,148</b>	538,027	540,121	99.6	<b>34,698</b>	17,272	17,426	99.1
1995	<b>1,122,457</b>	559,556	562,901	99.4	<b>1,087,636</b>	542,225	545,411	99.4	<b>34,821</b>	17,331	17,490	99.1
1996	<b>1,133,996</b>	564,733	569,263	99.2	<b>1,099,057</b>	547,377	551,680	99.2	<b>34,939</b>	17,356	17,583	98.7
1997	<b>1,148,284</b>	571,169	577,115	99.0	<b>1,113,144</b>	553,722	559,422	99.0	<b>35,140</b>	17,447	17,693	98.6
1998	<b>1,160,421</b>	576,620	583,801	98.8	<b>1,125,118</b>	559,110	566,008	98.8	<b>35,303</b>	17,510	17,793	98.4
1999	<b>1,175,267</b>	583,169	592,098	98.5	<b>1,139,718</b>	565,576	574,142	98.5	<b>35,549</b>	17,593	17,956	98.0
2000 <sup>2/</sup>	<b>1,186,873</b>	588,212	598,661	98.3	<b>1,151,094</b>	570,512	580,582	98.3	<b>35,779</b>	17,700	18,079	97.9
2001	<b>1,199,881</b>	594,490	605,391	98.2	<b>1,163,875</b>	576,672	587,203	98.2	<b>36,006</b>	17,818	18,188	98.0
2002	<b>1,210,196</b>	599,257	610,939	98.1	<b>1,174,021</b>	581,332	592,689	98.1	<b>36,175</b>	17,925	18,250	98.2
2003	<b>1,222,811</b>	605,084	617,727	98.0	<b>1,186,363</b>	587,024	599,339	97.9	<b>36,448</b>	18,060	18,388	98.2
2004	<b>1,233,386</b>	610,108	623,278	97.9	<b>1,196,696</b>	591,951	604,745	97.9	<b>36,690</b>	18,157	18,533	98.0
2005	<b>1,243,253</b>	614,786	628,467	97.8	<b>1,206,346</b>	596,498	609,848	97.8	<b>36,907</b>	18,288	18,619	98.2
2006	<b>1,252,698</b>	619,243	633,455	97.8	<b>1,215,619</b>	600,895	614,724	97.8	<b>37,079</b>	18,348	18,731	98.0
2007	<b>1,260,403</b>	622,926	637,477	97.7	<b>1,223,089</b>	604,481	618,608	97.7	<b>37,314</b>	18,445	18,869	97.8
2008	<b>1,268,565</b>	626,556	642,009	97.6	<b>1,230,995</b>	607,992	623,003	97.6	<b>37,570</b>	18,564	19,006	97.7
2009	<b>1,275,032</b>	629,157	645,875	97.4	<b>1,237,283</b>	610,486	626,797	97.4	<b>37,749</b>	18,671	19,078	97.9
2010	<b>1,280,924</b>	631,692	649,232	97.3	<b>1,243,084</b>	612,981	630,103	97.3	<b>37,840</b>	18,711	19,129	97.8
2011	<b>1,286,051</b>	633,724	652,327	97.1	<b>1,248,126</b>	614,970	633,156	97.1	<b>37,925</b>	18,754	19,171	97.8

1/ excluding Agalega and St. Brandon

2/ census data adjusted for underenumeration of young children

**Table 1.19 - End of year population estimates by sex, 1992 - 2011**

Year	Republic of Mauritius <sup>1/</sup>				Island of Mauritius				Island of Rodrigues			
	Both sexes	Male	Female	Sex ratio	Both sexes	Male	Female	Sex ratio	Both sexes	Male	Female	Sex ratio
1992	<b>1,091,888</b>	546,228	545,660	100.1	<b>1,057,379</b>	529,039	528,340	100.1	<b>34,509</b>	17,189	17,320	99.2
1993	<b>1,105,234</b>	552,109	553,125	99.8	<b>1,070,679</b>	534,895	535,784	99.8	<b>34,555</b>	17,214	17,341	99.3
1994	<b>1,117,290</b>	557,588	559,702	99.6	<b>1,082,583</b>	540,311	542,272	99.6	<b>34,707</b>	17,277	17,430	99.1
1995	<b>1,128,908</b>	562,623	566,285	99.4	<b>1,094,040</b>	545,282	548,758	99.4	<b>34,868</b>	17,341	17,527	98.9
1996	<b>1,141,960</b>	568,616	573,344	99.2	<b>1,106,888</b>	551,197	555,691	99.2	<b>35,072</b>	17,419	17,653	98.7
1997	<b>1,155,344</b>	574,488	580,856	98.9	<b>1,120,084</b>	556,990	563,094	98.9	<b>35,260</b>	17,498	17,762	98.5
1998	<b>1,166,902</b>	579,525	587,377	98.7	<b>1,131,491</b>	561,976	569,515	98.7	<b>35,411</b>	17,549	17,862	98.2
1999	<b>1,180,361</b>	585,527	594,834	98.4	<b>1,144,721</b>	567,886	576,835	98.4	<b>35,640</b>	17,641	17,999	98.0
2000	<b>1,193,175</b>	591,269	601,906	98.2	<b>1,157,290</b>	573,511	583,779	98.2	<b>35,885</b>	17,758	18,127	98.0
2001	<b>1,205,388</b>	597,068	608,320	98.2	<b>1,169,303</b>	579,215	590,088	98.2	<b>36,085</b>	17,853	18,232	97.9
2002	<b>1,216,492</b>	602,297	614,195	98.1	<b>1,180,189</b>	584,316	595,873	98.1	<b>36,303</b>	17,981	18,322	98.1
2003	<b>1,227,839</b>	607,489	620,350	97.9	<b>1,191,336</b>	589,400	601,936	97.9	<b>36,503</b>	18,089	18,414	98.2
2004	<b>1,237,772</b>	612,280	625,492	97.9	<b>1,201,000</b>	594,063	606,937	97.9	<b>36,772</b>	18,217	18,555	98.2
2005	<b>1,248,296</b>	617,216	631,080	97.8	<b>1,211,302</b>	598,908	612,394	97.8	<b>36,994</b>	18,308	18,686	98.0
2006	<b>1,256,438</b>	621,111	635,327	97.8	<b>1,219,208</b>	602,688	616,520	97.8	<b>37,230</b>	18,423	18,807	98.0
2007	<b>1,264,574</b>	624,837	639,737	97.7	<b>1,227,075</b>	606,307	620,768	97.7	<b>37,499</b>	18,530	18,969	97.7
2008	<b>1,271,742</b>	627,891	643,851	97.5	<b>1,234,042</b>	609,261	624,781	97.5	<b>37,700</b>	18,630	19,070	97.7
2009	<b>1,277,562</b>	630,283	647,279	97.4	<b>1,239,788</b>	611,593	628,195	97.4	<b>37,774</b>	18,690	19,084	97.9
2010	<b>1,283,126</b>	632,594	650,532	97.2	<b>1,245,288</b>	613,886	631,402	97.2	<b>37,838</b>	18,708	19,130	97.8
2011	<b>1,288,395</b>	634,661	653,734	97.1	<b>1,250,349</b>	615,846	634,503	97.1	<b>38,046</b>	18,815	19,231	97.8

1/ excluding Agalega and St. Brandon

*SECTION 2*

*VITAL STATISTICS*

**Table 2.1 - Vital statistics by district and sex - Republic of Mauritius <sup>1/</sup>, 2011**

Geographical District	Live births			Deaths			Infant deaths			Still births		
	Both sexes	Male	Female	Both sexes	Male	Female	Both sexes	Male	Female	Both sexes	Male	Female
Port Louis	1,751	884	867	1,226	708	518	18	9	9	24	7	17
Pamplemousses	1,719	853	866	941	556	385	28	20	8	21	13	8
Riviere du Rempart	1,161	567	594	667	390	277	11	7	4	9	6	3
Flacq	1,569	775	794	839	453	386	20	12	8	19	12	7
Grand Port	1,303	658	645	806	467	339	14	9	5	9	4	5
Savanne	799	405	394	522	281	241	14	7	7	8	4	4
Plaines Wilhems	3,769	1,965	1,804	2,917	1,650	1,267	45	19	26	35	20	15
Moka	976	492	484	633	373	260	11	4	7	6	1	5
Black River	955	476	479	400	241	159	16	9	7	5	2	3
Island of Mauritius	14,002	7,075	6,927	8,951	5,119	3,832	177	96	81	136	69	67
Island of Rodrigues	699	363	336	219	117	102	12	6	6	3	3	-
Republic of Mauritius	14,701	7,438	7,263	9,170	5,236	3,934	189	102	87	139	72	67

1/ excluding Agalega and St. Brandon

Table 2.2(a) - Population and vital statistics - Republic of Mauritius <sup>1/</sup>, 1976 - 2011

Year	Population at mid-year	Live Births	Deaths	Infant deaths	Still Births	Civil marriages	Divorces*
1976	903,610	23,274	6,968	936	808	8,451	98
1977	918,005	23,859	7,154	1,087	742	8,632	197
1978	933,499	25,278	6,596	876	680	10,741	255
1979	949,888	26,163	6,871	891	668	9,327	265
1980	966,039	26,294	6,919	864	662	8,894	351
1981	980,462	24,967	6,653	884	590	8,406	305
1982	992,521	22,459	6,584	682	458	10,768	312
1983	1,001,691	21,073	6,532	570	403	10,255	361
1984	1,012,221	20,332	6,646	505	404	10,865	471
1985	1,020,528	19,376	6,906	487	383	11,245	460
1986	1,028,360	19,170	6,805	524	365	10,556	616
1987	1,036,082	20,033	6,753	504	363	11,392	842
1988	1,043,239	20,941	6,879	471	374	11,453	740
1989	1,051,260	21,822	7,149	498	415	11,197	711
1990	1,058,775	22,602	7,031	462	365	11,425	549
1991	1,070,266	22,197	7,027	413	400	11,295	707
1992	1,084,441	22,902	7,023	426	291	11,408	781
1993	1,097,374	22,329	7,433	438	337	11,576	762
1994	1,112,846	21,795	7,402	394	274	11,414	733
1995	1,122,457	20,549	7,465	404	299	10,624	801
1996	1,133,996	20,763	7,670	459	266	10,700	792
1997	1,148,284	20,012	7,986	406	257	10,887	891
1998	1,160,421	19,434	7,839	376	227	10,898	1,012
1999	1,175,267	20,311	7,944	396	226	11,295	1,150
2000	1,186,873	20,205	7,982	322	266	10,963	1,191
2001	1,199,881	19,696	7,983	282	244	10,635	1,512
2002	1,210,196	19,983	8,310	297	203	10,484	1,291
2003	1,222,811	19,343	8,520	250	220	10,812	1,190
2004	1,233,386	19,230	8,475	277	191	11,385	1,162
2005	1,243,253	18,820	8,646	248	185	11,294	1,133
2006	1,252,698	17,604	9,162	249	147	11,471	1,379
2007	1,260,403	17,034	8,498	261	172	11,547	1,302
2008	1,268,565	16,372	9,004	236	165	11,197	1,569
2009	1,275,032	15,344	9,224	205	138	10,619	2,154
2010	1,280,924	15,005	9,131	187	103	10,555	1,837
2011	1,286,051	14,701	9,170	189	139	10,499	1,788

1/ excluding Agalega & Saint Brandon

\* Source : Judicial Department

Note: The increase in the number of civil marriages as from 1982 is due largely to improved registration of religious marriages with the coming into force of a new Civil Status Act as from January 1982.



**Table 2.2(b) - Population and vital statistics - Island of Mauritius, 1970 - 2011**

<b>Year</b>	<b>Population at mid-year</b>	<b>Live births</b>	<b>Deaths</b>	<b>Infant deaths</b>	<b>Still births</b>	<b>Civil marriages</b>
<b>1970</b>	805,489	21,623	6,309	1,232	857	4,499
<b>1971</b>	816,561	20,834	6,248	1,077	842	4,346
<b>1972</b>	826,199	20,496	6,506	1,308	718	5,082
<b>1973</b>	846,089	18,974	6,525	1,201	678	5,533
<b>1974</b>	857,063	22,938	6,221	1,045	854	6,771
<b>1975</b>	867,824	21,492	6,967	1,046	896	6,888
<b>1976</b>	879,193	22,250	6,815	900	784	8,262
<b>1977</b>	893,069	22,730	6,966	1,023	712	8,421
<b>1978</b>	907,779	24,250	6,400	823	653	10,532
<b>1979</b>	922,807	25,056	6,625	824	650	9,080
<b>1980</b>	937,886	24,983	6,685	808	623	8,629
<b>1981</b>	950,785	23,670	6,404	795	553	8,169
<b>1982</b>	960,994	21,247	6,385	624	438	10,597
<b>1983</b>	968,609	19,948	6,322	511	379	10,067
<b>1984</b>	978,658	19,222	6,417	444	388	10,638
<b>1985</b>	986,520	18,520	6,691	441	368	11,088
<b>1986</b>	994,319	18,225	6,622	480	342	10,337
<b>1987</b>	1,001,607	19,151	6,581	463	344	11,201
<b>1988</b>	1,009,332	20,057	6,699	441	351	11,283
<b>1989</b>	1,017,307	20,955	6,946	452	399	11,040
<b>1990</b>	1,024,571	21,799	6,854	434	348	11,252
<b>1991</b>	1,035,936	21,436	6,815	388	386	11,146
<b>1992</b>	1,049,988	22,170	6,866	408	286	11,246
<b>1993</b>	1,062,855	21,667	7,275	424	333	11,383
<b>1994</b>	1,078,148	21,050	7,234	379	271	11,212
<b>1995</b>	1,087,636	19,824	7,298	388	297	10,430
<b>1996</b>	1,099,057	20,049	7,508	445	264	10,502
<b>1997</b>	1,113,144	19,331	7,798	393	253	10,654
<b>1998</b>	1,125,118	18,744	7,651	364	221	10,650
<b>1999</b>	1,139,718	19,543	7,791	375	219	11,072
<b>2000</b>	1,151,094	19,398	7,806	306	263	10,720
<b>2001</b>	1,163,875	18,884	7,761	263	234	10,414
<b>2002</b>	1,174,021	19,169	8,081	278	197	10,253
<b>2003</b>	1,186,363	18,518	8,310	230	205	10,556
<b>2004</b>	1,196,696	18,285	8,259	256	167	11,138
<b>2005</b>	1,206,346	17,924	8,422	237	173	11,076
<b>2006</b>	1,215,619	16,723	8,917	225	135	11,262
<b>2007</b>	1,223,089	16,190	8,323	248	157	11,361
<b>2008</b>	1,230,995	15,590	8,798	223	159	11,012
<b>2009</b>	1,237,283	14,623	8,987	195	133	10,446
<b>2010</b>	1,243,084	14,291	8,891	177	95	10,370
<b>2011</b>	1,248,126	14,002	8,951	177	136	10,334

Note: The increase in the number of civil marriages as from 1982 is due largely to improved registration of religious marriages with the coming into force of a new Civil Status Act as from January 1982.

Table 2.2(c) - Population and vital statistics - Island of Rodrigues, 1976 - 2011

<b>Year</b>	<b>Population at mid-year</b>	<b>Live births</b>	<b>Deaths</b>	<b>Infant deaths</b>	<b>Still births</b>	<b>Civil marriages</b>
<b>1976</b>	24,417	1,024	153	36	24	189
<b>1977</b>	24,936	1,129	188	64	30	211
<b>1978</b>	25,720	1,028	196	53	27	209
<b>1979</b>	27,081	1,107	246	67	18	247
<b>1980</b>	28,153	1,311	234	56	39	265
<b>1981</b>	29,677	1,297	249	89	37	237
<b>1982</b>	31,527	1,212	199	58	20	171
<b>1983</b>	33,082	1,125	210	59	24	188
<b>1984</b>	33,563	1,110	229	61	16	227
<b>1985</b>	34,008	856	215	46	15	157
<b>1986</b>	34,041	945	183	44	23	219
<b>1987</b>	34,475	882	172	41	19	191
<b>1988</b>	33,907	884	180	30	23	170
<b>1989</b>	33,953	867	203	46	16	157
<b>1990</b>	34,204	803	177	28	17	173
<b>1991</b>	34,330	761	212	25	14	149
<b>1992</b>	34,453	732	157	18	5	162
<b>1993</b>	34,519	662	158	14	4	193
<b>1994</b>	34,698	745	168	15	3	202
<b>1995</b>	34,821	725	167	16	2	194
<b>1996</b>	34,939	714	162	14	2	198
<b>1997</b>	35,140	681	188	13	4	233
<b>1998</b>	35,303	690	188	12	6	248
<b>1999</b>	35,549	768	153	21	7	223
<b>2000</b>	35,779	807	176	16	3	243
<b>2001</b>	36,006	812	222	19	10	221
<b>2002</b>	36,175	814	229	19	6	231
<b>2003</b>	36,448	825	210	20	15	256
<b>2004</b>	36,690	945	216	21	24	247
<b>2005</b>	36,907	896	224	11	12	218
<b>2006</b>	37,079	881	245	24	12	209
<b>2007</b>	37,314	844	175	13	15	186
<b>2008</b>	37,570	782	206	13	6	185
<b>2009</b>	37,749	721	237	10	5	173
<b>2010</b>	37,840	714	240	10	8	185
<b>2011</b>	37,925	699	219	12	3	165

**Table 2.3(a) - Population and vital statistics rates - Republic of Mauritius <sup>1/</sup>, 1976 - 2011**

<b>Year</b>	<b>Population at mid-year</b>	<b>Crude birth rate</b>	<b>Crude death rate</b>	<b>Infant mortality rate</b>	<b>Still birth rate</b>	<b>Marriage rate</b>	<b>Divorce rate</b>
<b>1976</b>	903,610	25.8	7.7	40.2	33.6	18.7	0.2
<b>1977</b>	918,005	26.0	7.8	45.6	30.2	18.8	0.4
<b>1978</b>	933,499	27.1	7.1	34.7	26.2	23.0	0.5
<b>1979</b>	949,888	27.5	7.2	34.1	24.9	19.6	0.6
<b>1980</b>	966,039	27.2	7.2	32.9	24.6	18.4	0.7
<b>1981</b>	980,462	25.5	6.8	35.4	23.1	17.1	0.6
<b>1982</b>	992,521	22.6	6.6	30.4	20.0	21.7	0.6
<b>1983</b>	1,001,691	21.0	6.5	27.0	18.8	20.5	0.7
<b>1984</b>	1,012,221	20.1	6.6	24.8	19.5	21.5	0.9
<b>1985</b>	1,020,528	19.0	6.8	25.1	19.4	22.0	0.9
<b>1986</b>	1,028,360	18.6	6.6	27.3	18.7	20.5	1.2
<b>1987</b>	1,036,082	19.3	6.5	25.2	17.8	22.0	1.6
<b>1988</b>	1,043,239	20.1	6.6	22.5	17.5	22.0	1.4
<b>1989</b>	1,051,260	20.8	6.8	22.8	18.7	21.3	1.4
<b>1990</b>	1,058,775	21.3	6.6	20.4	15.9	21.6	1.0
<b>1991</b>	1,070,266	20.7	6.6	18.6	17.7	21.1	1.3
<b>1992</b>	1,084,441	21.1	6.5	18.6	12.5	21.0	1.4
<b>1993</b>	1,097,374	20.3	6.8	19.6	14.9	21.1	1.4
<b>1994</b>	1,112,846	19.6	6.7	18.1	12.4	20.5	1.3
<b>1995</b>	1,122,457	18.3	6.7	19.7	14.3	18.9	1.4
<b>1996</b>	1,133,996	18.3	6.8	22.1	12.6	18.9	1.4
<b>1997</b>	1,148,284	17.4	7.0	20.3	12.7	19.0	1.6
<b>1998</b>	1,160,421	16.7	6.8	19.3	11.5	18.8	1.7
<b>1999</b>	1,175,267	17.3	6.8	19.5	11.0	19.2	2.0
<b>2000</b>	1,186,873	17.0	6.7	15.9	13.0	18.5	2.0
<b>2001</b>	1,199,881	16.4	6.7	14.3	12.2	17.7	2.5
<b>2002</b>	1,210,196	16.5	6.9	14.9	10.1	17.3	2.1
<b>2003</b>	1,222,811	15.8	7.0	12.9	11.2	17.7	1.9
<b>2004</b>	1,233,386	15.6	6.9	14.4	9.8	18.5	1.9
<b>2005</b>	1,243,253	15.1	7.0	13.2	9.7	18.2	1.8
<b>2006</b>	1,252,698	14.1	7.3	14.1	8.3	18.3	2.2
<b>2007</b>	1,260,403	13.5	6.7	15.3	10.0	18.3	2.1
<b>2008</b>	1,268,565	12.9	7.1	14.4	10.0	17.7	2.5
<b>2009</b>	1,275,032	12.0	7.2	13.4	8.9	16.7	3.4
<b>2010</b>	1,280,924	11.7	7.1	12.5	6.8	16.5	2.9
<b>2011</b>	1,286,051	11.4	7.1	12.9	9.4	16.3	2.8

1/ excluding Agalega and Saint Brandon

Figure 4 - Selected vital rates - Republic of Mauritius, 1992 - 2011

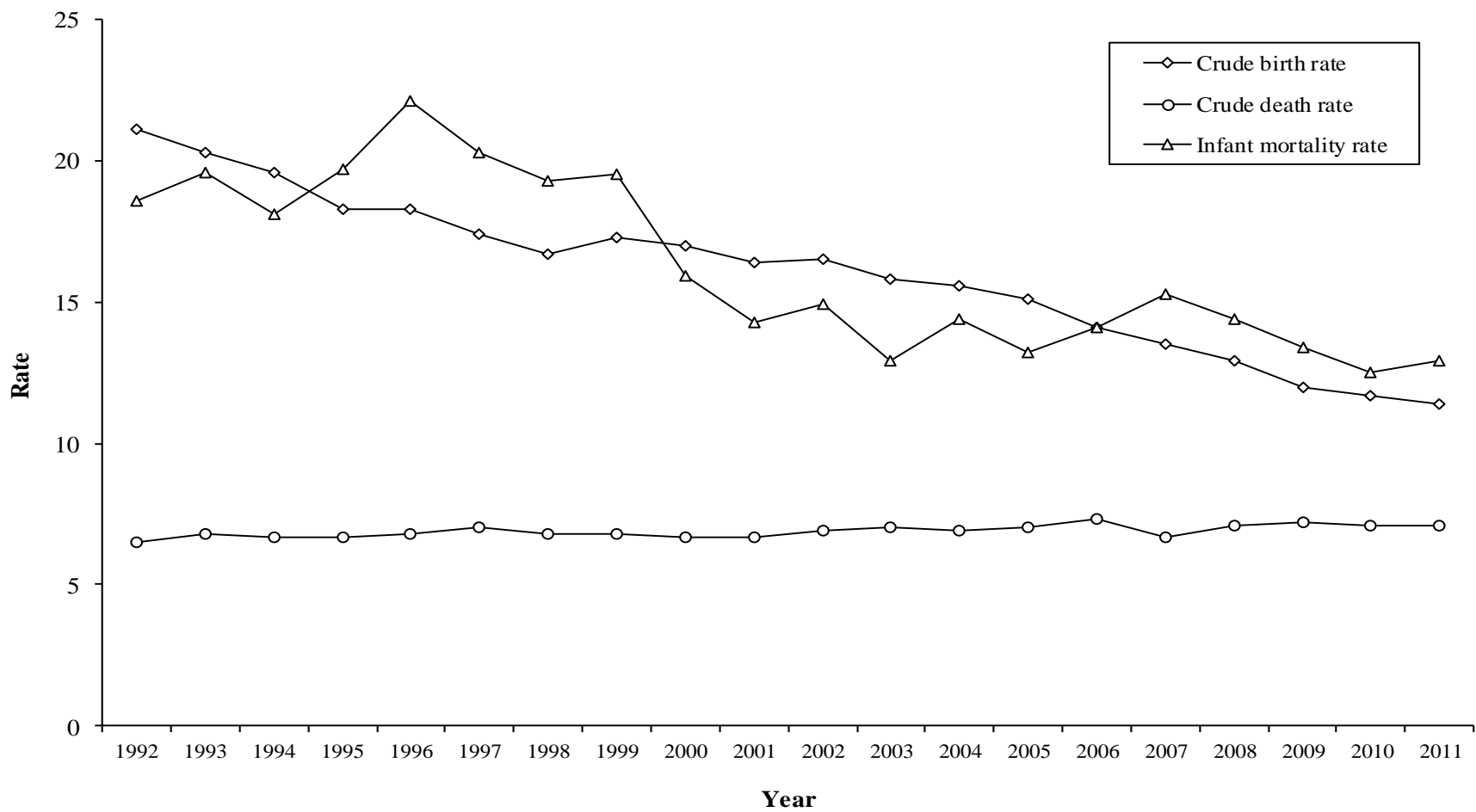

**Table 2.3(b) - Population and vital statistics rates - Island of Mauritius, 1970 - 2011**

<b>Year</b>	<b>Population at mid-year</b>	<b>Crude birth rate</b>	<b>Crude death rate</b>	<b>Infant mortality rate</b>	<b>Still birth rate</b>	<b>Marriage rate</b>
<b>1970</b>	805,489	26.8	7.8	57.0	38.1	11.2
<b>1971</b>	816,561	25.5	7.7	51.7	38.8	10.6
<b>1972</b>	826,199	24.8	7.9	63.8	33.8	12.3
<b>1973</b>	846,089	22.4	7.7	63.3	34.5	13.1
<b>1974</b>	857,063	26.8	7.3	45.6	35.9	15.8
<b>1975</b>	867,824	24.8	8.0	48.7	40.0	15.9
<b>1976</b>	879,193	25.3	7.8	40.4	34.0	18.8
<b>1977</b>	893,069	25.5	7.8	45.0	30.4	18.9
<b>1978</b>	907,779	26.7	7.1	33.9	26.2	23.2
<b>1979</b>	922,807	27.2	7.2	32.9	25.3	19.7
<b>1980</b>	937,886	26.6	7.1	32.3	24.3	18.4
<b>1981</b>	950,785	24.9	6.7	33.6	22.8	17.2
<b>1982</b>	960,994	22.1	6.6	29.4	20.2	22.1
<b>1983</b>	968,609	20.6	6.5	25.6	18.6	20.8
<b>1984</b>	978,658	19.6	6.6	23.1	19.8	21.7
<b>1985</b>	986,520	18.8	6.8	23.8	19.5	22.5
<b>1986</b>	994,319	18.3	6.7	26.3	18.4	20.8
<b>1987</b>	1,001,607	19.1	6.6	24.2	17.6	22.4
<b>1988</b>	1,009,332	19.9	6.6	22.0	17.2	22.4
<b>1989</b>	1,017,307	20.6	6.8	21.6	18.7	21.7
<b>1990</b>	1,024,571	21.3	6.7	19.9	15.7	22.0
<b>1991</b>	1,035,936	20.7	6.6	18.1	17.7	21.5
<b>1992</b>	1,049,988	21.1	6.5	18.4	12.7	21.4
<b>1993</b>	1,062,855	20.4	6.8	19.6	15.1	21.4
<b>1994</b>	1,078,148	19.5	6.7	18.0	12.7	20.8
<b>1995</b>	1,087,636	18.2	6.7	19.6	14.8	19.2
<b>1996</b>	1,099,057	18.2	6.8	22.2	13.0	19.1
<b>1997</b>	1,113,144	17.4	7.0	20.3	12.9	19.1
<b>1998</b>	1,125,118	16.7	6.8	19.4	11.7	18.9
<b>1999</b>	1,139,718	17.1	6.8	19.2	11.1	19.4
<b>2000</b>	1,151,094	16.9	6.8	15.8	13.4	18.6
<b>2001</b>	1,163,875	16.2	6.7	13.9	12.2	17.9
<b>2002</b>	1,174,021	16.3	6.9	14.5	10.2	17.5
<b>2003</b>	1,186,363	15.6	7.0	12.4	10.9	17.8
<b>2004</b>	1,196,696	15.3	6.9	14.0	9.1	18.6
<b>2005</b>	1,206,346	14.9	7.0	13.2	9.6	18.4
<b>2006</b>	1,215,619	13.8	7.3	13.5	8.0	18.5
<b>2007</b>	1,223,089	13.2	6.8	15.3	9.6	18.6
<b>2008</b>	1,230,995	12.7	7.1	14.3	10.1	17.9
<b>2009</b>	1,237,283	11.8	7.3	13.3	9.0	16.9
<b>2010</b>	1,243,084	11.5	7.2	12.4	6.6	16.7
<b>2011</b>	1,248,126	11.2	7.2	12.6	9.6	16.6

Table 2.3(c) - Population and vital statistics rates <sup>1/</sup> - Island of Rodrigues, 1976 - 2011

Year	Population at mid-year	Crude birth rate	Crude death rate	Infant mortality rate	Still birth rate	Marriage rate
1976	24,417	43.9	7.8	57.2	27.2	15.9
1977	24,936	42.5	7.2	48.1	24.8	16.3
1978	25,720	42.3	8.2	56.4	22.5	17.3
1979	27,081	42.4	8.3	51.1	23.8	17.7
1980	28,153	44.0	8.6	57.1	24.7	17.7
1981	29,677	42.9	7.7	53.1	24.5	15.1
1982	31,527	38.4	7.0	56.7	21.8	12.6
1983	33,082	34.7	6.4	51.6	17.1	11.8
1984	33,563	30.7	6.5	53.7	17.5	11.3
1985	34,008	28.5	6.1	51.9	18.2	11.8
1986	34,041	26.3	5.6	48.8	20.8	11.1
1987	34,475	26.2	5.2	42.4	23.4	11.2
1988	33,907	25.9	5.5	44.4	21.6	10.2
1989	33,953	25.1	5.5	40.7	21.5	9.8
1990	34,204	23.7	5.8	40.7	19.0	9.3
1991	34,330	22.3	5.3	30.9	15.4	9.4
1992	34,453	20.8	5.1	26.5	10.6	9.8
1993	34,519	20.7	4.7	22.0	5.6	10.8
1994	34,698	20.5	4.7	21.1	4.2	11.3
1995	34,821	20.9	4.8	20.6	3.2	11.4
1996	34,939	20.2	4.9	20.3	3.8	11.9
1997	35,140	19.8	5.1	18.7	5.7	12.9
1998	35,303	20.2	5.0	21.5	7.9	13.3
1999	35,549	21.2	4.8	21.6	7.0	13.4
2000	35,779	22.2	5.1	23.5	8.3	12.8
2001	36,006	22.5	5.8	22.6	7.7	12.9
2002	36,175	22.6	6.1	23.7	12.5	13.0
2003	36,448	23.6	6.0	23.2	17.1	13.4
2004	36,690	24.2	5.9	19.5	18.8	13.1
2005	36,907	24.6	6.2	20.6	17.3	12.2
2006	37,079	23.6	5.8	18.3	14.7	11.0
2007	37,314	22.4	5.6	19.9	13.0	10.4
2008	37,570	20.8	5.5	15.3	11.0	9.7
2009	37,749	19.6	6.0	14.9	8.5	9.6
2010 <sup>1/</sup>	37,840	18.8	6.1	15.0	7.4	9.2
2011 <sup>2/</sup>	37,925	18.4	5.8	17.2	4.3	8.7

1/ because of the small number of vital events, the rates have been calculated by taking the average for three years in order to remove wide fluctuations in the yearly data.

2/ for the year 2011 only

Table 2.4(a) - Registered vital statistics by sex - Republic of Mauritius <sup>1/</sup>, 1992 - 2011

Year	Live births			Deaths			Infant deaths			Still births		
	Both sexes	Male	Female	Both sexes	Male	Female	Both sexes	Male	Female	Both sexes	Male	Female
1992	22,902	11,682	11,220	7,023	4,044	2,979	426	244	182	291	169	122
1993	22,329	11,152	11,177	7,433	4,252	3,181	438	247	191	337	178	159
1994	21,795	11,088	10,707	7,402	4,225	3,177	394	244	150	274	145	129
1995	20,549	10,319	10,230	7,465	4,310	3,155	404	228	176	299	165	134
1996	20,763	10,448	10,315	7,670	4,424	3,246	459	271	188	266	143	123
1997	20,012	10,175	9,837	7,986	4,646	3,340	406	241	165	257	136	121
1998	19,434	9,948	9,486	7,839	4,496	3,343	376	209	167	227	118	109
1999	20,311	10,407	9,904	7,944	4,506	3,438	396	229	167	226	113	113
2000	20,205	10,357	9,848	7,982	4,489	3,493	322	206	116	266	135	131
2001	19,696	9,997	9,699	7,983	4,448	3,535	282	165	117	244	126	118
2002	19,983	10,163	9,820	8,310	4,671	3,639	297	163	134	203	105	98
2003	19,343	9,881	9,462	8,520	4,754	3,766	250	133	117	220	121	99
2004	19,230	9,789	9,441	8,475	4,716	3,759	277	157	120	191	114	77
2005	18,820	9,554	9,266	8,646	4,863	3,783	248	146	102	185	92	93
2006	17,604	9,081	8,523	9,162	5,036	4,126	249	138	111	147	85	62
2007	17,034	8,676	8,358	8,498	4,749	3,749	261	138	123	172	100	72
2008	16,372	8,248	8,124	9,004	5,094	3,910	236	138	98	165	84	81
2009	15,344	7,758	7,586	9,224	5,226	3,998	205	114	91	138	81	57
2010	15,005	7,567	7,438	9,131	5,076	4,055	187	106	81	103	60	43
2011	14,701	7,438	7,263	9,170	5,236	3,934	189	102	87	139	72	67

1/ excluding Agalega and Saint Brandon

**Table 2.4(b) - Registered vital statistics by sex - Island of Mauritius, 1992 - 2011**

Year	Live births			Deaths			Infant deaths			Still births		
	Both sexes	Male	Female	Both sexes	Male	Female	Both sexes	Male	Female	Both sexes	Male	Female
1992	22,170	11,310	10,860	6,866	3,949	2,917	408	231	177	286	168	118
1993	21,667	10,813	10,854	7,275	4,172	3,103	424	235	189	333	176	157
1994	21,050	10,712	10,338	7,234	4,126	3,108	379	235	144	271	144	127
1995	19,824	9,962	9,862	7,298	4,219	3,079	388	220	168	297	164	133
1996	20,049	10,112	9,937	7,508	4,335	3,173	445	266	179	264	141	123
1997	19,331	9,832	9,499	7,798	4,539	3,259	393	234	159	253	133	120
1998	18,744	9,601	9,143	7,651	4,384	3,267	364	200	164	221	117	104
1999	19,543	10,023	9,520	7,791	4,416	3,375	375	221	154	219	108	111
2000	19,398	9,946	9,452	7,806	4,396	3,410	306	198	108	263	134	129
2001	18,884	9,581	9,303	7,761	4,326	3,435	263	153	110	234	119	115
2002	19,169	9,732	9,437	8,081	4,555	3,526	278	152	126	197	103	94
2003	18,518	9,448	9,070	8,310	4,638	3,672	230	127	103	205	110	95
2004	18,285	9,318	8,967	8,259	4,607	3,652	256	144	112	167	97	70
2005	17,924	9,094	8,830	8,422	4,733	3,689	237	139	98	173	88	85
2006	16,723	8,628	8,095	8,917	4,902	4,015	225	127	98	135	79	56
2007	16,190	8,264	7,926	8,323	4,648	3,675	248	130	118	157	92	65
2008	15,590	7,852	7,738	8,798	4,989	3,809	223	134	89	159	81	78
2009	14,623	7,357	7,266	8,987	5,094	3,893	195	108	87	133	79	54
2010	14,291	7,208	7,083	8,891	4,944	3,947	177	97	80	95	55	40
2011	14,002	7,075	6,927	8,951	5,119	3,832	177	96	81	136	69	67



**Table 2.4(c) - Registered vital statistics by sex - Island of Rodrigues, 1992 - 2011**

Year	Live births			Deaths			Infant deaths			Still births		
	Both sexes	Male	Female	Both sexes	Male	Female	Both sexes	Male	Female	Both sexes	Male	Female
<b>1992</b>	<b>732</b>	372	360	<b>157</b>	95	62	<b>18</b>	13	5	<b>5</b>	1	4
<b>1993</b>	<b>662</b>	339	323	<b>158</b>	80	78	<b>14</b>	12	2	<b>4</b>	2	2
<b>1994</b>	<b>745</b>	376	369	<b>168</b>	99	69	<b>15</b>	9	6	<b>3</b>	1	2
<b>1995</b>	<b>725</b>	357	368	<b>167</b>	91	76	<b>16</b>	8	8	<b>2</b>	1	1
<b>1996</b>	<b>714</b>	336	378	<b>162</b>	89	73	<b>14</b>	5	9	<b>2</b>	2	-
<b>1997</b>	<b>681</b>	343	338	<b>188</b>	107	81	<b>13</b>	7	6	<b>4</b>	3	1
<b>1998</b>	<b>690</b>	347	343	<b>188</b>	112	76	<b>12</b>	9	3	<b>6</b>	1	5
<b>1999</b>	<b>768</b>	384	384	<b>153</b>	90	63	<b>21</b>	8	13	<b>7</b>	5	2
<b>2000</b>	<b>807</b>	411	396	<b>176</b>	93	83	<b>16</b>	8	8	<b>3</b>	1	2
<b>2001</b>	<b>812</b>	416	396	<b>222</b>	122	100	<b>19</b>	12	7	<b>10</b>	7	3
<b>2002</b>	<b>814</b>	431	383	<b>229</b>	116	113	<b>19</b>	11	8	<b>6</b>	2	4
<b>2003</b>	<b>825</b>	433	392	<b>210</b>	116	94	<b>20</b>	6	14	<b>15</b>	11	4
<b>2004</b>	<b>945</b>	471	474	<b>216</b>	109	107	<b>21</b>	13	8	<b>24</b>	17	7
<b>2005</b>	<b>896</b>	460	436	<b>224</b>	130	94	<b>11</b>	7	4	<b>12</b>	4	8
<b>2006</b>	<b>881</b>	453	428	<b>245</b>	134	111	<b>24</b>	11	13	<b>12</b>	6	6
<b>2007</b>	<b>844</b>	412	432	<b>175</b>	101	74	<b>13</b>	8	5	<b>15</b>	8	7
<b>2008</b>	<b>782</b>	396	386	<b>206</b>	105	101	<b>13</b>	4	9	<b>6</b>	3	3
<b>2009</b>	<b>721</b>	401	320	<b>237</b>	132	105	<b>10</b>	6	4	<b>5</b>	2	3
<b>2010</b>	<b>714</b>	359	355	<b>240</b>	132	108	<b>10</b>	9	1	<b>8</b>	5	3
<b>2011</b>	<b>699</b>	363	336	<b>219</b>	117	102	<b>12</b>	6	6	<b>3</b>	3	-

***SECTION 3***

***LIVE BIRTHS***

**Table 3.1 - Live births registered by month and sex - Republic of Mauritius <sup>1/</sup>, Island of Mauritius & Island of Rodrigues - 2011**

Month	Republic of Mauritius			Island of Mauritius			Island of Rodrigues		
	Both sexes	Male	Female	Both sexes	Male	Female	Both sexes	Male	Female
January	1,191	599	592	1,143	570	573	48	29	19
February	1,113	540	573	1,068	522	546	45	18	27
March	1,307	651	656	1,240	616	624	67	35	32
April	1,221	625	596	1,168	601	567	53	24	29
May	1,314	688	626	1,241	645	596	73	43	30
June	1,286	636	650	1,236	611	625	50	25	25
July	1,243	627	616	1,177	586	591	66	41	25
August	1,356	711	645	1,290	674	616	66	37	29
September	1,274	650	624	1,208	617	591	66	33	33
October	1,210	603	607	1,145	580	565	65	23	42
November	1,182	590	592	1,131	564	567	51	26	25
December	1,004	518	486	955	489	466	49	29	20
Year	14,701	7,438	7,263	14,002	7,075	6,927	699	363	336

1/ excluding Agalega & St Brandon

**Table 3.2 (a) - Live births by month of registration - Republic of Mauritius <sup>1/</sup>, 2002 - 2011**

<b>Month</b>	<b>2002</b>	<b>2003</b>	<b>2004</b>	<b>2005</b>	<b>2006</b>	<b>2007</b>	<b>2008</b>	<b>2009</b>	<b>2010</b>	<b>2011</b>
<b>January</b>	1,687	1,750	1,606	1,526	1,413	1,387	1,439	1,327	1,315	1,191
<b>February</b>	1,523	1,501	1,382	1,456	1,301	1,040	1,312	1,161	1,177	1,113
<b>March</b>	1,641	1,654	1,819	1,761	1,559	1,448	1,373	1,425	1,413	1,307
<b>April</b>	1,758	1,741	1,678	1,629	1,488	1,568	1,390	1,363	1,277	1,221
<b>May</b>	1,868	1,697	1,778	1,659	1,618	1,694	1,426	1,293	1,335	1,314
<b>June</b>	1,612	1,659	1,659	1,598	1,686	1,527	1,405	1,304	1,318	1,286
<b>July</b>	1,775	1,805	1,703	1,573	1,454	1,543	1,429	1,366	1,363	1,243
<b>August</b>	1,655	1,554	1,647	1,821	1,590	1,538	1,416	1,325	1,314	1,356
<b>September</b>	1,665	1,673	1,634	1,582	1,491	1,420	1,395	1,318	1,269	1,274
<b>October</b>	1,767	1,648	1,575	1,537	1,496	1,474	1,387	1,233	1,098	1,210
<b>November</b>	1,509	1,225	1,413	1,390	1,369	1,227	1,209	1,195	1,131	1,182
<b>December</b>	1,523	1,436	1,336	1,288	1,139	1,168	1,191	1,034	995	1,004
<b>Year</b>	<b>19,983</b>	<b>19,343</b>	<b>19,230</b>	<b>18,820</b>	<b>17,604</b>	<b>17,034</b>	<b>16,372</b>	<b>15,344</b>	<b>15,005</b>	<b>14,701</b>

1/ excluding Agalega and St Brandon

**Table 3.2 (b) - Live births by month of registration - Island of Mauritius, 2002 - 2011**

<b>Month</b>	<b>2002</b>	<b>2003</b>	<b>2004</b>	<b>2005</b>	<b>2006</b>	<b>2007</b>	<b>2008</b>	<b>2009</b>	<b>2010</b>	<b>2011</b>
<b>January</b>	1,613	1,667	1,518	1,441	1,329	1,316	1,365	1,260	1,265	1,143
<b>February</b>	1,469	1,437	1,319	1,398	1,241	982	1,263	1,125	1,114	1,068
<b>March</b>	1,571	1,579	1,731	1,669	1,487	1,403	1,303	1,349	1,348	1,240
<b>April</b>	1,685	1,671	1,590	1,561	1,437	1,487	1,316	1,314	1,204	1,168
<b>May</b>	1,800	1,621	1,686	1,576	1,557	1,602	1,371	1,217	1,266	1,241
<b>June</b>	1,544	1,576	1,577	1,513	1,586	1,451	1,340	1,242	1,245	1,236
<b>July</b>	1,696	1,739	1,621	1,498	1,373	1,457	1,381	1,307	1,292	1,177
<b>August</b>	1,577	1,497	1,570	1,737	1,497	1,441	1,345	1,249	1,263	1,290
<b>September</b>	1,601	1,601	1,565	1,507	1,421	1,359	1,299	1,265	1,218	1,208
<b>October</b>	1,700	1,581	1,501	1,451	1,420	1,408	1,330	1,171	1,037	1,145
<b>November</b>	1,444	1,182	1,338	1,343	1,298	1,180	1,143	1,140	1,075	1,131
<b>December</b>	1,469	1,367	1,269	1,230	1,077	1,104	1,134	984	964	955
<b>Year</b>	<b>19,169</b>	<b>18,518</b>	<b>18,285</b>	<b>17,924</b>	<b>16,723</b>	<b>16,190</b>	<b>15,590</b>	<b>14,623</b>	<b>14,291</b>	<b>14,002</b>

**Table 3.2(c) - Live births by month of registration - Island of Rodrigues, 2002 - 2011**

<b>Month</b>	<b>2002</b>	<b>2003</b>	<b>2004</b>	<b>2005</b>	<b>2006</b>	<b>2007</b>	<b>2008</b>	<b>2009</b>	<b>2010</b>	<b>2011</b>
<b>January</b>	74	83	88	85	84	71	74	67	50	48
<b>February</b>	54	64	63	58	60	58	49	36	63	45
<b>March</b>	70	75	88	92	72	45	70	76	65	67
<b>April</b>	73	70	88	68	51	81	74	49	73	53
<b>May</b>	68	76	92	83	61	92	55	76	69	73
<b>June</b>	68	83	82	85	100	76	65	62	73	50
<b>July</b>	79	66	82	75	81	86	48	59	71	66
<b>August</b>	78	57	77	84	93	97	71	76	51	66
<b>September</b>	64	72	69	75	70	61	96	53	51	66
<b>October</b>	67	67	74	86	76	66	57	62	61	65
<b>November</b>	65	43	75	47	71	47	66	55	56	51
<b>December</b>	54	69	67	58	62	64	57	50	31	49
<b>Year</b>	<b>814</b>	<b>825</b>	<b>945</b>	<b>896</b>	<b>881</b>	<b>844</b>	<b>782</b>	<b>721</b>	<b>714</b>	<b>699</b>

**Table 3.3 - Live births registered by geographical district - Republic of Mauritius <sup>1/</sup>, 2002 - 2011**

<b>Geographical district</b>	<b>2002</b>	<b>2003</b>	<b>2004</b>	<b>2005</b>	<b>2006</b>	<b>2007</b>	<b>2008</b>	<b>2009</b>	<b>2010</b>	<b>2011</b>
<b>Port Louis</b>	2,532	2,373	2,239	2,026	1,937	1,878	1,799	1,727	1,560	1,751
<b>Pamplemousses</b>	2,095	1,966	2,071	2,109	1,973	1,894	1,853	1,753	1,652	1,719
<b>Riviere du Rempart</b>	1,724	1,715	1,743	1,499	1,514	1,524	1,450	1,342	1,244	1,161
<b>Flacq</b>	2,312	2,222	2,237	2,165	1,966	1,899	1,867	1,813	1,867	1,569
<b>Grand Port</b>	1,815	1,746	1,701	1,813	1,533	1,515	1,361	1,322	1,279	1,303
<b>Savanne</b>	1,135	1,057	1,079	1,084	970	964	896	808	860	799
<b>Plaines Wilhems</b>	5,275	5,102	4,897	4,860	4,558	4,441	4,293	3,975	3,988	3,769
<b>Moka</b>	1,194	1,164	1,143	1,130	1,101	1,010	948	867	758	976
<b>Black River</b>	1,087	1,173	1,175	1,238	1,171	1,065	1,123	1,016	1,083	955
<b>Island of Mauritius</b>	<b>19,169</b>	<b>18,518</b>	<b>18,285</b>	<b>17,924</b>	<b>16,723</b>	<b>16,190</b>	<b>15,590</b>	<b>14,623</b>	<b>14,291</b>	<b>14,002</b>
<b>Island of Rodrigues</b>	<b>814</b>	<b>825</b>	<b>945</b>	<b>896</b>	<b>881</b>	<b>844</b>	<b>782</b>	<b>721</b>	<b>714</b>	<b>699</b>
<b>Republic of Mauritius</b>	<b>19,983</b>	<b>19,343</b>	<b>19,230</b>	<b>18,820</b>	<b>17,604</b>	<b>17,034</b>	<b>16,372</b>	<b>15,344</b>	<b>15,005</b>	<b>14,701</b>

1/ excluding Agalega and St Brandon

**Table 3.4 - Crude birth rate by geographical district - Republic of Mauritius <sup>1/</sup>, 2002 - 2011**

<b>Geographical district</b>	<b>2002</b>	<b>2003</b>	<b>2004</b>	<b>2005</b>	<b>2006</b>	<b>2007</b>	<b>2008</b>	<b>2009</b>	<b>2010</b>	<b>2011</b>
<b>Port Louis</b>	19.5	18.2	17.2	15.5	14.9	14.4	13.9	13.3	12.1	13.6
<b>Pamplemousses</b>	16.6	15.3	16.0	16.1	14.9	14.1	13.7	12.8	12.0	12.4
<b>Riviere du Rempart</b>	16.9	16.6	16.7	14.3	14.3	14.3	13.5	12.4	11.4	10.6
<b>Flacq</b>	17.7	16.8	16.7	16.0	14.4	13.8	13.5	13.0	13.3	11.2
<b>Grand Port</b>	16.6	15.8	15.3	16.1	13.5	13.3	11.9	11.5	11.1	11.3
<b>Savanne</b>	16.7	15.5	15.7	15.7	13.9	13.8	12.8	11.5	12.2	11.3
<b>Plaines Wilhems</b>	14.4	13.8	13.1	13.0	12.1	11.7	11.3	10.4	10.4	9.8
<b>Moka</b>	15.5	14.9	14.5	14.3	13.8	12.6	11.8	10.7	9.3	12.0
<b>Black River</b>	17.0	17.9	17.5	18.0	16.6	14.8	15.3	13.6	14.3	12.4
<b>Island of Mauritius</b>	<b>16.3</b>	<b>15.6</b>	<b>15.3</b>	<b>14.9</b>	<b>13.8</b>	<b>13.2</b>	<b>12.7</b>	<b>11.8</b>	<b>11.5</b>	<b>11.2</b>
<b>Island of Rodrigues <sup>2/</sup></b>	<b>22.5</b>	<b>22.6</b>	<b>25.8</b>	<b>24.3</b>	<b>23.8</b>	<b>22.6</b>	<b>20.8</b>	<b>19.1</b>	<b>18.9</b>	<b>18.4</b>
<b>Republic of Mauritius</b>	<b>16.5</b>	<b>15.8</b>	<b>15.6</b>	<b>15.1</b>	<b>14.1</b>	<b>13.5</b>	<b>12.9</b>	<b>12.0</b>	<b>11.7</b>	<b>11.4</b>

1/ excluding Agalega and St. Brandon

2/ rates for Rodrigues are calculated for each specific year only



**Table 3.5 - Live births registered by Municipal Council Area <sup>1/</sup> - Republic of Mauritius <sup>2/</sup>, 2002 - 2011**

<b>Municipal Council Area (MCA)</b>	<b>2002</b>	<b>2003</b>	<b>2004</b>	<b>2005</b>	<b>2006</b>	<b>2007</b>	<b>2008</b>	<b>2009</b>	<b>2010</b>	<b>2011</b>
<b>Port Louis</b>	2,701	2,513	2,413	2,301	2,184	2,085	2,022	1,946	1,767	1,863
<b>Beau Bassin/Rose Hill</b>	1,509	1,448	1,470	1,396	1,308	1,292	1,262	1,123	1,164	1,034
<b>Quatre-Bornes</b>	1,074	1,063	959	941	921	902	877	851	828	829
<b>Vacoas/Phoenix</b>	1,489	1,487	1,379	1,437	1,301	1,277	1,213	1,138	1,091	1,100
<b>Curepipe</b>	1,157	1,069	1,047	1,040	977	911	910	837	881	760
<b>Total urban</b>	<b>7,930</b>	<b>7,580</b>	<b>7,268</b>	<b>7,115</b>	<b>6,691</b>	<b>6,467</b>	<b>6,284</b>	<b>5,895</b>	<b>5,731</b>	<b>5,586</b>
<b>Total rural</b>	<b>12,053</b>	<b>11,763</b>	<b>11,962</b>	<b>11,705</b>	<b>10,913</b>	<b>10,567</b>	<b>10,088</b>	<b>8,728</b>	<b>9,274</b>	<b>9,115</b>
<b>Republic of Mauritius</b>	<b>19,983</b>	<b>19,343</b>	<b>19,230</b>	<b>18,820</b>	<b>17,604</b>	<b>17,034</b>	<b>16,372</b>	<b>15,344</b>	<b>15,005</b>	<b>14,701</b>
<b>Percentage urban</b>	<b>39.7</b>	<b>39.2</b>	<b>37.8</b>	<b>37.8</b>	<b>38.0</b>	<b>38.0</b>	<b>38.4</b>	<b>38.4</b>	<b>38.2</b>	<b>38.0</b>

1/ Prior to 1st July 1991, figures by MCA are according to proclaimed boundaries altered in 1963 (Procl. No. 12 & 13), in 1965 (Procl. No. 23), and in 1967 (Procl. No. 2).

As from 1st July 1991, boundaries have been further enlarged (Procl. No 8 of 1990).

2/ excluding Agalega and Saint Brandon

**Table 3.6 - Live births occurred by sex - Republic of Mauritius <sup>1/</sup>, Island of Mauritius & Island of Rodrigues, 2002 - 2011**

Year	Republic of Mauritius			Island of Mauritius			Island of Rodrigues		
	Both sexes	Male	Female	Both sexes	Male	Female	Both sexes	Male	Female
<b>2002</b>	<b>19,799</b>	10,034	9,765	<b>18,976</b>	9,601	9,375	<b>823</b>	433	390
<b>2003</b>	<b>19,165</b>	9,802	9,363	<b>18,355</b>	9,381	8,974	<b>810</b>	421	389
<b>2004</b>	<b>19,102</b>	9,718	9,384	<b>18,153</b>	9,239	8,914	<b>949</b>	479	470
<b>2005</b>	<b>18,578</b>	9,468	9,110	<b>17,707</b>	9,023	8,684	<b>871</b>	445	426
<b>2006</b>	<b>17,320</b>	8,882	8,438	<b>16,467</b>	8,444	8,023	<b>853</b>	438	415
<b>2007</b>	<b>16,894</b>	8,618	8,276	<b>16,046</b>	8,207	7,839	<b>848</b>	411	437
<b>2008</b>	<b>16,094</b>	8,114	7,980	<b>15,327</b>	7,724	7,603	<b>767</b>	390	377
<b>2009</b>	<b>15,259</b>	7,732	7,527	<b>14,556</b>	7,339	7,217	<b>703</b>	393	310
<b>2010</b>	<b>14,831</b>	7,464	7,367	<b>14,128</b>	7,110	7,018	<b>703</b>	354	349
<b>2011</b>	<b>14,626</b>	7,385	7,241	<b>13,914</b>	7,029	6,885	<b>712</b>	356	356

1/ excluding Agalega and St. Brandon

**Table 3.7(a) - Live births occurred by month and sex - Republic of Mauritius <sup>1/</sup>, 2009 - 2011**

Month	2009			2010			2011		
	Both sexes	Male	Female	Both sexes	Male	Female	Both sexes	Male	Female
January	1,325	682	643	1,207	623	584	1,172	587	585
February	1,148	568	580	1,157	601	556	1,132	547	585
March	1,409	682	727	1,406	680	726	1,323	669	654
April	1,359	694	665	1,272	631	641	1,238	646	592
May	1,279	633	646	1,334	669	665	1,258	618	640
June	1,299	642	657	1,306	602	704	1,270	641	629
July	1,357	694	663	1,360	684	676	1,325	695	630
August	1,320	666	654	1,314	649	665	1,315	668	647
September	1,314	650	664	1,264	648	616	1,248	618	630
October	1,229	656	573	1,091	574	517	1,199	621	578
November	1,194	631	563	1,127	581	546	1,040	511	529
December	1,026	534	492	993	522	471	1,106	564	542
Year	15,259	7,732	7,527	14,831	7,464	7,367	14,626	7,385	7,241

1/ excluding Agalega & St Brandon

**Table 3.7(b) - Live births occurred by month and sex - Island of Mauritius, 2009 - 2011**

Month	2009			2010			2011		
	Both sexes	Male	Female	Both sexes	Male	Female	Both sexes	Male	Female
January	1,275	657	618	1,152	595	557	1,124	559	565
February	1,107	545	562	1,101	571	530	1,083	525	558
March	1,333	644	689	1,341	656	685	1,254	636	618
April	1,310	660	650	1,201	594	607	1,182	615	567
May	1,205	585	620	1,266	637	629	1,196	587	609
June	1,237	609	628	1,235	569	666	1,211	603	608
July	1,298	666	632	1,289	647	642	1,260	658	602
August	1,246	627	619	1,263	618	645	1,242	634	608
September	1,263	622	641	1,213	627	586	1,181	593	588
October	1,167	616	551	1,031	537	494	1,149	594	555
November	1,139	600	539	1,073	552	521	987	483	504
December	976	508	468	963	507	456	1,045	542	503
Year	14,556	7,339	7,217	14,128	7,110	7,018	13,914	7,029	6,885

**Table 3.7(c) - Live births occurred by month and sex - Island of Rodrigues, 2009 - 2011**

Month	2009			2010			2011		
	Both sexes	Male	Female	Both sexes	Male	Female	Both sexes	Male	Female
January	50	25	25	55	28	27	48	28	20
February	41	23	18	56	30	26	49	22	27
March	76	38	38	65	24	41	69	33	36
April	49	34	15	71	37	34	56	31	25
May	74	48	26	68	32	36	62	31	31
June	62	33	29	71	33	38	59	38	21
July	59	28	31	71	37	34	65	37	28
August	74	39	35	51	31	20	73	34	39
September	51	28	23	51	21	30	67	25	42
October	62	40	22	60	37	23	50	27	23
November	55	31	24	54	29	25	53	28	25
December	50	26	24	30	15	15	61	22	39
Year	703	393	310	703	354	349	712	356	356

**Table 3.8(a) - Live births occurred by age of mother and live birth order - Republic of Mauritius <sup>1/</sup>, 2010 & 2011**

Year	Age of mother	Live birth order						Total
		First	Second	Third	Fourth	Fifth	Sixth & over	
<b>2010</b>	<b>15-19</b>	1,409	210	20	-	1	-	<b>1,640</b>
	<b>20-24</b>	2,414	1,047	258	47	13	-	<b>3,779</b>
	<b>25-29</b>	2,246	1,649	506	127	21	5	<b>4,554</b>
	<b>30-34</b>	1,116	1,324	620	152	54	29	<b>3,295</b>
	<b>35-39</b>	346	393	307	121	36	25	<b>1,228</b>
	<b>40-44</b>	83	76	81	32	20	27	<b>319</b>
	<b>45-49</b>	5	2	4	3	2	-	<b>16</b>
	<b>15 - 49</b>	<b>7,619</b>	<b>4,701</b>	<b>1,796</b>	<b>482</b>	<b>147</b>	<b>86</b>	<b>14,831</b>
<b>2011</b>	<b>15-19</b>	1,301	262	10	1	-	1	<b>1,575</b>
	<b>20-24</b>	2,318	1,149	230	46	3	2	<b>3,748</b>
	<b>25-29</b>	2,010	1,637	477	123	40	15	<b>4,302</b>
	<b>30-34</b>	1,031	1,509	630	129	65	26	<b>3,390</b>
	<b>35-39</b>	353	451	309	103	36	28	<b>1,280</b>
	<b>40-44</b>	76	59	79	51	20	18	<b>303</b>
	<b>45-49</b>	8	5	6	2	1	6	<b>28</b>
	<b>15 - 49</b>	<b>7,097</b>	<b>5,072</b>	<b>1,741</b>	<b>455</b>	<b>165</b>	<b>96</b>	<b>14,626</b>

1/ excluding Agalega and St Brandon

Note: Live births occurring to mothers less than 15 years have been included in the age group (15-19) whilst those occurring to mothers aged 50 years and above in the age group (45-49). Births for age "Not stated" and birth order "Not stated" have been prorated. Consequently, the number of births occurred by birth order for the Island of Mauritius and Island of Rodrigues may not exactly add up to that for the Republic of Mauritius

**Table 3.8(b) - Live births occurred by age of mother and live birth order - Island of Mauritius, 2010 & 2011**

Year	Age of mother	Live birth order						Total
		First	Second	Third	Fourth	Fifth	Sixth & over	
<b>2010</b>	<b>15-19</b>	1,301	199	18	-	1	-	<b>1,519</b>
	<b>20-24</b>	2,312	999	238	45	12	-	<b>3,606</b>
	<b>25-29</b>	2,177	1,585	477	116	18	4	<b>4,377</b>
	<b>30-34</b>	1,086	1,262	591	141	51	27	<b>3,158</b>
	<b>35-39</b>	335	384	279	102	35	20	<b>1,155</b>
	<b>40-44</b>	78	74	73	31	18	23	<b>297</b>
	<b>45-49</b>	5	2	4	3	2	-	<b>16</b>
	<b>15 - 49</b>	<b>7,294</b>	<b>4,505</b>	<b>1,680</b>	<b>438</b>	<b>137</b>	<b>74</b>	<b>14,128</b>
<b>2011</b>	<b>15-19</b>	1,209	252	10	1	-	1	<b>1,473</b>
	<b>20-24</b>	2,232	1,099	217	45	3	2	<b>3,598</b>
	<b>25-29</b>	1,952	1,548	439	109	40	13	<b>4,101</b>
	<b>30-34</b>	1,005	1,448	587	121	60	24	<b>3,245</b>
	<b>35-39</b>	344	432	289	88	30	24	<b>1,207</b>
	<b>40-44</b>	73	52	73	41	14	13	<b>266</b>
	<b>45-49</b>	8	5	5	2	1	3	<b>24</b>
	<b>15 - 49</b>	<b>6,823</b>	<b>4,836</b>	<b>1,620</b>	<b>407</b>	<b>148</b>	<b>80</b>	<b>13,914</b>

Note: Live births occurring to mothers less than 15 years have been included in the age group (15 -19) whilst those occurring to mothers aged 50 years and above in the age group (45 - 49). Births for age "Not stated" and birth order "Not stated" have been prorated.

**Table 3.8(c) - Live births occurred by age of mother and live birth order - Island of Rodrigues, 2010 & 2011**

Year	Age of mother	Live birth order						Total
		First	Second	Third	Fourth	Fifth	Sixth & over	
<b>2010</b>	<b>15-19</b>	108	11	2	-	-	-	<b>121</b>
	<b>20-24</b>	102	48	20	2	1	-	<b>173</b>
	<b>25-29</b>	69	64	29	11	3	1	<b>177</b>
	<b>30-34</b>	30	62	29	11	3	2	<b>137</b>
	<b>35-39</b>	11	9	28	19	1	5	<b>73</b>
	<b>40-44</b>	5	2	8	1	2	4	<b>22</b>
	<b>45-49</b>	-	-	-	-	-	-	<b>-</b>
	<b>15 - 49</b>	<b>325</b>	<b>196</b>	<b>116</b>	<b>44</b>	<b>10</b>	<b>12</b>	<b>703</b>
<b>2011</b>	<b>15-19</b>	92	10	-	-	-	-	<b>102</b>
	<b>20-24</b>	86	50	13	1	-	-	<b>150</b>
	<b>25-29</b>	58	89	38	14	-	2	<b>201</b>
	<b>30-34</b>	26	61	43	8	5	2	<b>145</b>
	<b>35-39</b>	9	19	20	15	6	4	<b>73</b>
	<b>40-44</b>	3	7	6	10	6	5	<b>37</b>
	<b>45-49</b>	-	-	1	-	-	3	<b>4</b>
	<b>15 - 49</b>	<b>274</b>	<b>236</b>	<b>121</b>	<b>48</b>	<b>17</b>	<b>16</b>	<b>712</b>

Note: Live births occurring to mothers less than 15 years have been included in the age group (15 -19) whilst those occurring to mothers aged 50 years and above in the age group (45 - 49). Births for age "Not stated" and birth order "Not stated" have been prorated.



**Table 3.9(a) - Age specific fertility rates <sup>1/</sup> by age of mother and live birth order - Republic of Mauritius <sup>2/</sup>, 1990 & 2000**

Year	Age of mother	Live birth order						Total
		First	Second	Third	Fourth	Fifth	Sixth & over	
<b>1</b> <b>9</b> <b>9</b> <b>0</b>	<b>15 - 19</b>	37.9	6.7	0.6*	-	-	-	<b>45.2</b>
	<b>20 - 24</b>	87.9	47.6	9.6	1.8	0.3*	-	<b>147.2</b>
	<b>25 - 29</b>	50.7	51.8	24.8	7.9	2.2	0.7	<b>138.1</b>
	<b>30 - 34</b>	15.6	26.3	21.3	10.1	4.2	2.9	<b>80.4</b>
	<b>35 - 39</b>	5.7	7.7	10.2	7.2	3.6	4.7	<b>39.1</b>
	<b>40 - 44</b>	1.6	1.8	2.3	1.3	1.6	2.8	<b>11.4</b>
	<b>45 - 49</b>	0.3*	-	0.2*	0.4*	0.3*	0.6*	<b>1.8</b>
<b>G.F.R</b>	<b>15 - 49</b>	<b>34.1</b>	<b>24.1</b>	<b>11.3</b>	<b>4.5</b>	<b>1.8</b>	<b>1.6</b>	<b>77.4</b>
<b>2</b> <b>0</b> <b>0</b> <b>0</b>	<b>15 - 19</b>	33.0	5.5	0.4*	-	-	-	<b>38.9</b>
	<b>20 - 24</b>	75.9	38.3	6.2	1.0	0.1*	-	<b>121.5</b>
	<b>25 - 29</b>	43.2	54.7	17.4	4.2	0.7	0.2*	<b>120.4</b>
	<b>30 - 34</b>	15.7	31.1	18.9	6.2	1.9	1.3	<b>75.1</b>
	<b>35 - 39</b>	6.3	11.1	8.8	4.5	1.7	1.8	<b>34.2</b>
	<b>40 - 44</b>	1.3	2.0	1.8	1.5	0.7	0.8	<b>8.1</b>
	<b>45 - 49</b>	0.1*	0.1*	0.1*	0.1*	-	0.2*	<b>0.6*</b>
<b>G.F.R</b>	<b>15 - 49</b>	<b>27.0</b>	<b>21.3</b>	<b>7.9</b>	<b>2.5</b>	<b>0.8</b>	<b>0.6</b>	<b>60.1</b>

1/ in calculating the rates, live births occurring to mothers aged less than 15 years have been included in the age group (15-19) whilst those occurring to mothers aged 50 years and above in the age group (45-49). Births for age "Not stated" and birth order "Not stated" have been prorated.

2/ excluding Agalega and St Brandon

\* rates based on a small number of events (<30)

Table 3.9(b) - Age specific fertility rates <sup>1/</sup> by age of mother and live birth order, Island of Mauritius, 1990 & 2000

Year	Age of mother	Live birth order						Total
		First	Second	Third	Fourth	Fifth	Sixth & over	
<b>1990</b>	15 - 19	37.0	6.5	0.6*	-	-	-	<b>44.1</b>
	20 - 24	88.0	47.5	9.4	1.7	0.3*	-	<b>146.9</b>
	25 - 29	51.2	52.1	24.5	7.4	1.9	0.6	<b>137.7</b>
	30 - 34	15.7	26.6	21.3	10.0	3.7	2.5	<b>79.8</b>
	35 - 39	5.7	7.9	10.2	7.0	3.5	4.1	<b>38.4</b>
	40 - 44	1.5	1.8	2.3	1.2	1.6	2.3	<b>10.7</b>
	45 - 49	0.3*	-	0.1*	0.4*	0.2*	0.4*	<b>1.4</b>
<b>G.F.R</b>	<b>15 - 49</b>	<b>34.0</b>	<b>24.2</b>	<b>11.2</b>	<b>4.3</b>	<b>1.6</b>	<b>1.4</b>	<b>76.7</b>
<b>2000</b>	15 - 19	32.0	5.2	0.5	-	-	-	<b>37.7</b>
	20 - 24	75.9	38.4	6.3	0.9	0.1*	-	<b>121.6</b>
	25 - 29	43.4	54.3	17.0	4.0	0.7	0.2*	<b>119.6</b>
	30 - 34	15.8	31.3	18.5	5.9	1.8	1.1	<b>74.4</b>
	35 - 39	6.4	11.1	8.7	4.2	1.5	1.5	<b>33.4</b>
	40 - 44	1.3	2.0	1.7	1.4	0.6	0.5	<b>7.5</b>
	45 - 49	0.2*	0.1*	0.1*	0.1*	-	0.1*	<b>0.6*</b>
<b>G.F.R</b>	<b>15 - 49</b>	<b>26.8</b>	<b>21.3</b>	<b>7.7</b>	<b>2.4</b>	<b>0.7</b>	<b>0.5</b>	<b>59.4</b>

1/ in calculating the rates, live births occurring to mothers aged less than 15 years have been included in the age group (15-19) whilst those occurring to mothers aged 50 years and above in the age group (45-49). Births for age "Not stated" and birth order "Not stated" have been prorated.

\* rates based on a small number of events (<30)

Table 3.9(c) - Age specific fertility rates <sup>1/</sup> by age of mother and live birth order - Island of Rodrigues, 1990 & 2000

Year	Age of mother	Live birth order						Total
		First	Second	Third	Fourth	Fifth	Sixth & over	
<b>1990</b>	<b>15 - 19</b>	62.3	11.4	1.5*	-	-	-	<b>75.2</b>
	<b>20 - 24</b>	75.4	48.4	21.4	5.4*	1.5*	-	<b>152.2</b>
	<b>25 - 29</b>	22.8	46.6	37.2	24.8	12.6	6.3*	<b>150.3</b>
	<b>30 - 34</b>	6.5*	15.2	19.5	18.9	23.9	26.7	<b>110.7</b>
	<b>35 - 39</b>	4.7*	4.7*	8.9*	13.6	11.5	51.1	<b>94.5</b>
	<b>40 - 44</b>	4.2*	2.1*	3.8*	2.2*	4.2*	30.3	<b>46.8</b>
	<b>45 - 49</b>	-	-	0.5*	0.9*	2.4*	4.8*	<b>8.6</b>
<b>G.F.R</b>	<b>15 - 49</b>	<b>35.3</b>	<b>22.5</b>	<b>14.4</b>	<b>9.2</b>	<b>7.2</b>	<b>12.4</b>	<b>101.0</b>
<b>2000</b>	<b>15 - 19</b>	53.2	11.4*	0.4*	-	-	-	<b>65.0</b>
	<b>20 - 24</b>	76.0	35.7	3.9*	1.7*	-	-	<b>117.3</b>
	<b>25 - 29</b>	38.1	66.8	30.9	8.6*	1.4*	-	<b>145.8</b>
	<b>30 - 34</b>	12.1*	21.7*	37.8	20.1*	4.8*	6.4*	<b>102.9</b>
	<b>35 - 39</b>	2.5*	10.2*	12.8*	19.6*	7.7*	14.5*	<b>67.3</b>
	<b>40 - 44</b>	1.0*	2.9*	5.8*	4.8*	4.8*	14.4*	<b>33.7</b>
	<b>45 - 49</b>	-	-	-	-	-	4.1*	<b>4.1*</b>
<b>G.F.R</b>	<b>15 - 49</b>	<b>34.1</b>	<b>23.3</b>	<b>12.3</b>	<b>7.0</b>	<b>2.3</b>	<b>4.5</b>	<b>83.5</b>

1/ in calculating the rates, live births occurring to mothers aged less than 15 years have been included in the age group (15-19) whilst those occurring to mothers aged 50 years and above in the age group (45-49). Births for age "Not stated" and birth order "Not stated" have been prorated.

\* rates based on a small number of events (<30)

**Table 3.10(a) - Age specific fertility rates <sup>1/</sup> by age of mother and live birth order - Republic of Mauritius <sup>2/</sup>, 2010 & 2011**

Year	Age of mother	Live birth order						Total
		First	Second	Third	Fourth	Fifth	Sixth & over	
<b>2010</b>	<b>15 - 19</b>	26.3	3.9	0.4*	0.0*	0.0*	0.0*	<b>30.6</b>
	<b>20 - 24</b>	50.2	21.8	5.4	1.0	0.3*	0.0*	<b>78.7</b>
	<b>25 - 29</b>	45.0	33.0	10.1	2.5	0.4	0.1*	<b>91.1</b>
	<b>30 - 34</b>	20.2	23.9	11.2	2.8	1.0	0.5*	<b>59.6</b>
	<b>35 - 39</b>	7.4	8.5	6.6	2.6	0.8	0.5*	<b>26.4</b>
	<b>40 - 44</b>	1.7	1.6	1.7	0.6	0.4*	0.5*	<b>6.5</b>
	<b>45 - 49</b>	0.1*	0.0*	0.1*	0.1*	0.0*	0.0*	<b>0.3*</b>
<b>G.F.R</b>	<b>15 - 49</b>	<b>21.7</b>	<b>13.4</b>	<b>5.1</b>	<b>1.4</b>	<b>0.4</b>	<b>0.2</b>	<b>42.2</b>
<b>2011</b>	<b>15 - 19</b>	24.6	5.0	0.2*	0.0*	0.0*	0.0*	<b>29.8</b>
	<b>20 - 24</b>	46.6	23.1	4.6	0.9	0.1*	0.0*	<b>75.3</b>
	<b>25 - 29</b>	42.1	34.3	10.0	2.6	0.8	0.3*	<b>90.1</b>
	<b>30 - 34</b>	18.3	26.8	11.2	2.3	1.1	0.5*	<b>60.2</b>
	<b>35 - 39</b>	7.4	9.5	6.5	2.2	0.8	0.6*	<b>27.0</b>
	<b>40 - 44</b>	1.6	1.2	1.7	1.1	0.4*	0.4*	<b>6.4</b>
	<b>45 - 49</b>	0.2*	0.1*	0.1*	0.1*	0.0*	0.1*	<b>0.6*</b>
<b>G.F.R</b>	<b>15 - 49</b>	<b>20.1</b>	<b>14.4</b>	<b>4.9</b>	<b>1.3</b>	<b>0.5</b>	<b>0.3</b>	<b>41.5</b>

1/ in calculating the rates, live births occurring to mothers less than 15 years have been included in the age group (15-19) whilst those occurring to mothers aged 50 years and above in the age group (45 - 49). Births for age "Not stated" and birth order "Not stated" have been prorated.

2/ excluding Agalega and St Brandon

\* rates based on a small number of events (<30)

Table 3.10(b) - Age specific fertility rates <sup>1/</sup> by age of mother and live birth order - Island of Mauritius, 2010 & 2011

Year	Age of mother	Live birth order						Total
		First	Second	Third	Fourth	Fifth	Sixth & over	
2010	15 - 19	25.1	3.8	0.4*	0.0*	0.0*	0.0*	29.3
	20 - 24	50.0	21.6	5.1	1.0	0.2*	0.0*	77.9
	25 - 29	45.3	33.0	9.9	2.4	0.4*	0.1*	91.1
	30 - 34	20.1	23.4	10.9	2.6	0.9	0.5*	58.4
	35 - 39	7.4	8.4	6.1	2.2	0.8	0.4*	25.3
	40 - 44	1.6	1.5	1.5	0.7	0.4*	0.5*	6.2
	45 - 49	0.1*	0.0*	0.1*	0.1*	0.0*	0.0*	0.3*
<b>G.F.R</b>	<b>15 - 49</b>	<b>21.3</b>	<b>13.2</b>	<b>4.9</b>	<b>1.3</b>	<b>0.4</b>	<b>0.2</b>	<b>41.3</b>
2011	15 - 19	23.7	5.0	0.2*	0.0*	0.0*	0.0*	28.9
	20 - 24	46.5	22.9	4.5	0.9	0.1*	0.1*	75.0
	25 - 29	42.5	33.7	9.5	2.4	0.9	0.3*	89.3
	30 - 34	18.3	26.3	10.7	2.2	1.1	0.4*	59.0
	35 - 39	7.4	9.3	6.2	1.9	0.7	0.5*	26.0
	40 - 44	1.6	1.1	1.5	0.9	0.3*	0.3*	5.7
	45 - 49	0.2*	0.1*	0.1*	0.0*	0.0*	0.1*	0.5*
<b>G.F.R</b>	<b>15 - 49</b>	<b>19.9</b>	<b>14.1</b>	<b>4.8</b>	<b>1.2</b>	<b>0.4</b>	<b>0.2</b>	<b>40.6</b>

1/ in calculating the rates, live births occurring to mothers less than 15 years have been included in the age group (15-19) whilst those occurring to mothers aged 50 years and above in the age group (45 - 49). Births for age "Not stated" and birth order "Not stated" have been prorated.

\* rates based on a small number of events (<30)

**Table 3.11 - Age-specific fertility rates <sup>1/</sup> by age of mother - Republic of Mauritius <sup>2/</sup> and Island of Mauritius, 2002 - 2011**

Age group	2002	2003	2004	2005	2006	2007	2008	2009	2010	2011
<b>Republic of Mauritius</b>										
15 - 19	37.2	37.1	37.8	35.1	33.9	35.4	33.9	32.6	30.6	29.8
20 - 24	115.8	109.7	109.9	105.9	97.1	94.3	88.7	82.2	78.7	75.3
25 - 29	117.2	110.6	113.0	111.4	105.8	101.7	97.3	91.2	91.1	90.1
30 - 34	73.0	71.8	70.4	71.7	64.7	64.0	61.8	60.7	59.6	60.2
35 - 39	34.9	35.8	33.2	30.9	29.9	28.7	27.4	26.1	26.4	27.0
40 - 44	8.9	8.7	8.3	9.1	7.7	8.0	7.1	7.2	6.5	6.4
45 - 49	0.5	0.6	0.7	0.5	0.6	0.4	0.3	0.5	0.3	0.6
<b>15 - 49</b>	<b>58.8</b>	<b>56.3</b>	<b>55.8</b>	<b>53.9</b>	<b>50.0</b>	<b>48.6</b>	<b>46.0</b>	<b>43.5</b>	<b>42.2</b>	<b>41.5</b>
<b>Island of Mauritius</b>										
15 - 19	36.2	35.8	35.9	33.5	32.4	34.2	32.9	31.4	<b>29.3</b>	<b>28.9</b>
20 - 24	114.9	109.7	109.0	105.4	96.6	94.2	88.4	82.2	<b>77.9</b>	<b>75.0</b>
25 - 29	116.9	109.9	111.8	110.6	104.3	100.4	96.1	91.1	<b>91.1</b>	<b>89.3</b>
30 - 34	72.2	70.7	69.0	69.9	63.5	62.1	60.5	59.5	<b>58.4</b>	<b>59.0</b>
35 - 39	33.9	34.9	31.8	30.1	28.7	27.4	26.5	25.0	<b>25.3</b>	<b>26.0</b>
40 - 44	8.7	8.2	7.9	8.8	7.4	7.5	6.8	6.7	<b>6.2</b>	<b>5.7</b>
45 - 49	0.5	0.6	0.6	0.4	0.6	0.4	0.3	0.5	<b>0.3</b>	<b>0.5</b>
<b>15 - 49</b>	<b>57.7</b>	<b>55.5</b>	<b>54.6</b>	<b>52.9</b>	<b>48.9</b>	<b>47.5</b>	<b>45.1</b>	<b>42.7</b>	<b>41.3</b>	<b>40.6</b>

1/ In calculating the rates, live births occurred to mothers less than 15 years have been included in the age group (15-19) whilst those occurring to mothers aged 50 years and over in the age group (45-49). Births for age "Not stated" and birth order "Not stated" have been prorated.

2/ excluding Agalega and St Brandon

Figure 5 - Age specific fertility rates - Republic of Mauritius, 2002 - 2011

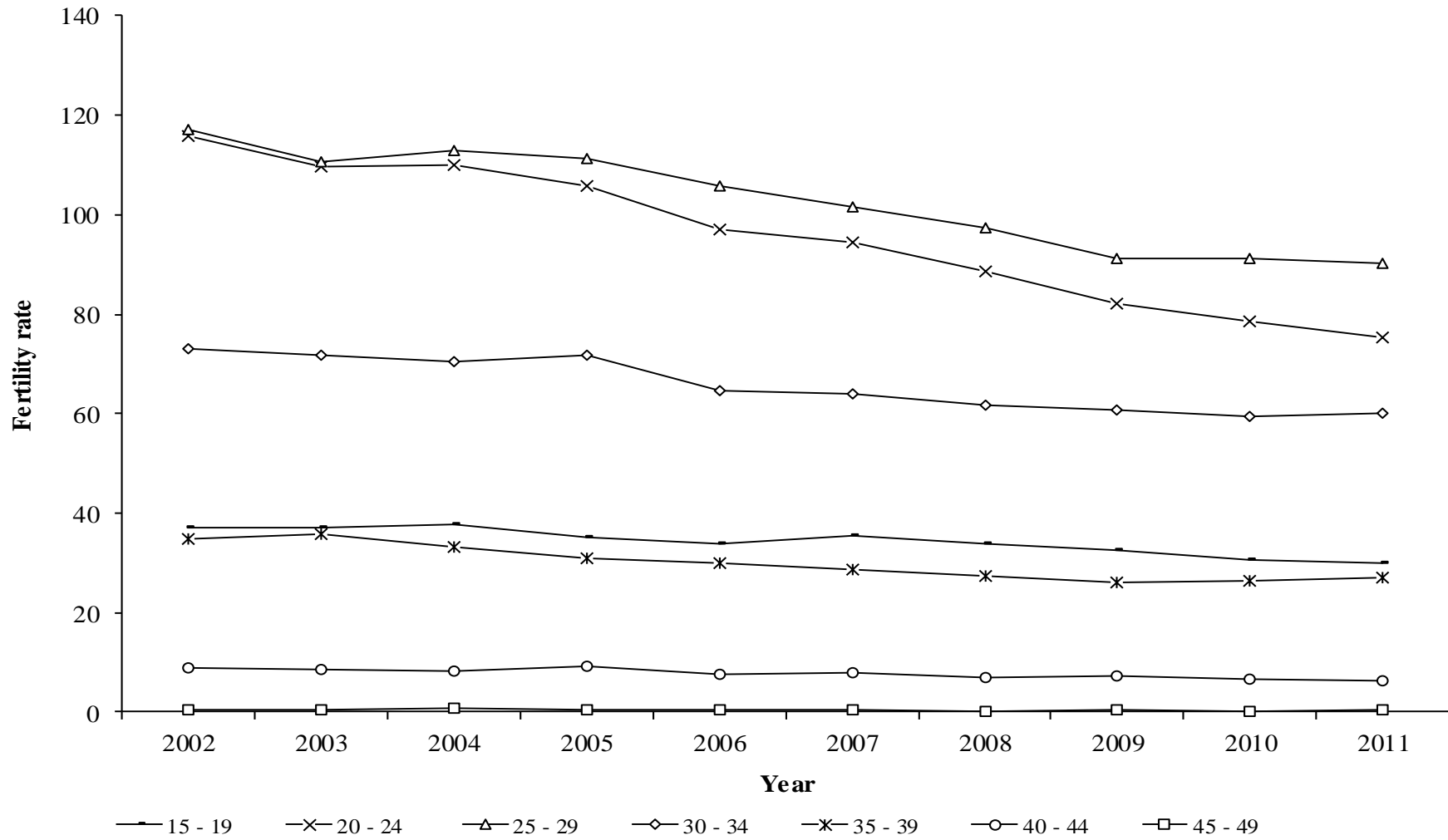

**Table 3.12 - Fertility rates - Republic of Mauritius <sup>1/</sup> and Island of Mauritius, 2002 - 2011**

<b>Fertility rates</b>	<b>2002</b>	<b>2003</b>	<b>2004</b>	<b>2005</b>	<b>2006</b>	<b>2007</b>	<b>2008</b>	<b>2009</b>	<b>2010</b>	<b>2011</b>
<b>Republic of Mauritius</b>										
<b>Crude birth rate</b>	16.5	15.8	15.6	15.1	14.1	13.5	12.9	12.0	11.7	11.4
<b>General fertility rate</b>	58.47	56.30	55.78	53.95	49.98	48.58	46.01	43.47	42.17	41.54
<b>Total fertility rate</b>	1.94	1.87	1.87	1.82	1.70	1.66	1.58	1.50	1.47	1.45
<b>Gross reproduction rate</b>	0.96	0.91	0.92	0.90	0.83	0.81	0.79	0.74	0.73	0.72
<b>Net reproduction rate</b>	0.93	0.89	0.89	0.87	0.81	0.79	0.77	0.72	0.71	0.70
<b>Island of Mauritius</b>										
<b>Crude birth rate</b>	16.3	15.6	15.3	14.9	13.8	13.2	12.7	11.8	11.5	11.2
<b>General fertility rate</b>	57.69	55.51	54.58	52.92	48.90	47.48	45.08	42.65	41.31	40.63
<b>Total fertility rate</b>	1.92	1.85	1.83	1.79	1.67	1.63	1.56	1.48	1.44	1.42
<b>Gross reproduction rate</b>	0.95	0.90	0.90	0.88	0.81	0.80	0.77	0.73	0.72	0.70
<b>Net reproduction rate</b>	0.92	0.88	0.88	0.86	0.79	0.78	0.75	0.72	0.70	0.69

<sup>1/</sup> excluding Agalega and St Brandon



Figure 6 - Selected fertility rates - Republic of Mauritius, 2002 - 2011

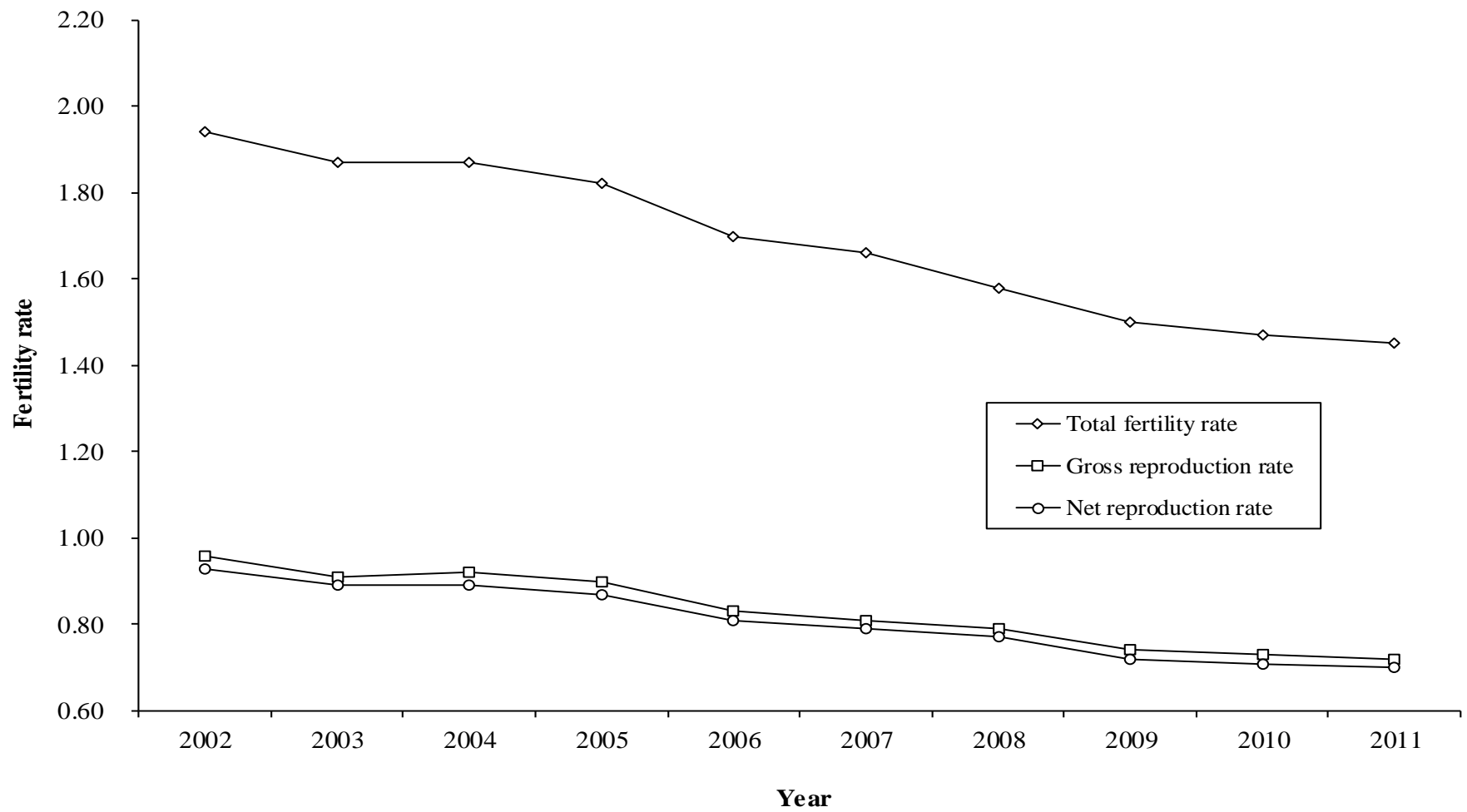

**Table 3.13 - Fertility rates <sup>1/</sup> - Island of Rodrigues, 1997 - 2011**

	1997	1998	1999	2000 <sup>2/</sup>	2001	2002	2003	2004	2005	2006	2007	2008	2009	2010 <sup>3/</sup>	2011 <sup>4/</sup>
<b>Crude birth rate</b>	19.8	20.2	21.3	22.2	22.5	22.4	23.6	24.2	24.6	24.2	22.4	20.8	19.6	18.8	18.4
<b>General fertility rate</b>	73.24	74.87	77.37	82.60	83.71	83.69	88.11	89.23	91.00	87.53	84.46	79.33	74.50	72.92	73.72
<b>Total fertility rate</b>	2.38	2.39	2.48	2.63	2.67	2.65	2.81	2.86	2.91	2.85	2.72	2.58	2.39	2.36	2.38
<b>Gross reproduction rate</b>	1.21	1.19	1.23	1.29	1.28	1.27	1.36	1.40	1.43	1.42	1.35	1.25	1.14	1.13	1.19
<b>Net reproduction rate</b>	1.14	1.12	1.16	1.25	1.24	1.23	1.31	1.35	1.38	1.37	1.31	1.21	1.10	1.09	1.15
<b>Female population aged (15 - 49 ) years</b>	9,358	9,568	9,802	9,662	9,673	9,687	9,768	9,825	9,791	9,795	9,741	9,740	9,723	9,682	9,658
<b><u>Age specific fertility rate:</u></b>															
<b>Age of mother (years)</b>															
<b>15 - 19</b>	47.4	50.7	52.2	64.8	63.7	65.9	69.3	74.0	78.3	71.2	68.3	65.1	65.7	61.8	55.6
<b>20 - 24</b>	95.9	97.8	99.3	120.8	126.6	123.0	125.1	117.6	117.5	106.7	99.7	90.0	90.2	89.4	83.6
<b>25 - 29</b>	113.7	120.8	125.6	141.2	136.1	131.0	138.9	144.8	150.4	144.4	139.3	119.6	104.0	97.8	110.7
<b>30 - 34</b>	107.5	109.0	115.0	101.6	104.8	106.7	119.9	124.5	127.4	135.8	124.3	124.6	114.9	110.3	104.5
<b>35 - 39</b>	74.8	64.4	67.3	66.7	73.6	76.5	82.2	83.0	82.8	83.2	83.2	84.2	73.5	77.0	77.0
<b>40 - 44</b>	31.4	31.7	33.6	28.0	24.8	23.2	23.4	24.2	22.8	25.7	26.9	30.5	28.8	32.6	41.6
<b>45 - 49</b>	4.9	3.4	2.6	3.7	4.0	3.6	3.0	3.0	2.6	2.6	1.5	1.8	0.7	2.1	4.1

1/ because of the small number of events, the rates have been calculated by taking an average of events for three years in order to remove out wide fluctuations in the yearly data

2/ rates have been calculated using census figures

3/ revised

4/ for the year 2011 only

**Table 3.14(a) - Live births occurred by duration of union - Republic of Mauritius <sup>1/</sup>, 2002 - 2011**

<b>Duration of union(years)</b>	<b>2002</b>	<b>2003</b>	<b>2004</b>	<b>2005</b>	<b>2006</b>	<b>2007</b>	<b>2008</b>	<b>2009</b>	<b>2010</b>	<b>2011</b>
<b>&lt; 1 year</b>	1,530	1,460	1,475	1,486	1,553	1,677	1,741	1,170	1,093	1,815
<b>1 year</b>	3,266	3,084	3,088	2,648	2,911	2,694	2,783	2,731	2,553	2,718
<b>2 years</b>	2,095	1,999	1,937	1,670	1,868	1,721	1,861	1,729	1,786	1,898
<b>3 years</b>	1,652	1,712	1,564	1,312	1,450	1,454	1,341	1,276	1,298	1,344
<b>4 years</b>	1,458	1,395	1,431	1,262	1,236	1,233	1,121	1,111	1,101	1,150
<b>5 years</b>	1,311	1,270	1,273	1,133	1,192	1,056	968	939	1,011	1,087
<b>6 years</b>	1,102	1,083	1,054	976	1,023	929	820	798	813	856
<b>7 years</b>	875	900	872	791	786	830	724	624	678	714
<b>8 years</b>	760	767	762	638	633	632	663	581	543	537
<b>9 years</b>	649	610	594	492	505	492	499	500	434	457
<b>10 - 14 years</b>	1,859	1,804	1,721	1,390	1,404	1,226	1,264	1,166	1,214	1,246
<b>15 - 19 years</b>	519	526	543	420	423	400	399	330	338	350
<b>20 years &amp; over</b>	138	133	100	97	95	87	83	74	83	88
<b>Not stated</b>	2,585	2,422	2,688	4,263	2,241	2,463	1,827	2,230	1,886	366
<b>Total</b>	<b>19,799</b>	<b>19,165</b>	<b>19,102</b>	<b>18,578</b>	<b>17,320</b>	<b>16,894</b>	<b>16,094</b>	<b>15,259</b>	<b>14,831</b>	<b>14,626</b>

1/ excluding Agalega and St. Brandon

**Table 3.14(b) - Live births occurred by duration of union - Island of Mauritius, 2002 - 2011**

<b>Duration of union(years)</b>	<b>2002</b>	<b>2003</b>	<b>2004</b>	<b>2005</b>	<b>2006</b>	<b>2007</b>	<b>2008</b>	<b>2009</b>	<b>2010</b>	<b>2011</b>
<b>&lt; 1 year</b>	1,433	1,376	1,381	1,448	1,507	1,648	1,714	1,164	1,074	1,750
<b>1 year</b>	3,172	3,010	2,961	2,607	2,817	2,658	2,751	2,719	2,520	2,637
<b>2 years</b>	2,047	1,956	1,886	1,646	1,804	1,692	1,842	1,723	1,764	1,840
<b>3 years</b>	1,624	1,683	1,534	1,298	1,389	1,428	1,324	1,273	1,285	1,306
<b>4 years</b>	1,424	1,366	1,393	1,242	1,189	1,212	1,103	1,106	1,078	1,117
<b>5 years</b>	1,286	1,245	1,231	1,107	1,148	1,025	953	932	994	1,056
<b>6 years</b>	1,079	1,055	1,024	953	982	901	804	796	796	824
<b>7 years</b>	855	876	852	767	743	813	701	618	666	679
<b>8 years</b>	741	749	734	624	615	616	653	576	531	508
<b>9 years</b>	633	589	576	484	490	481	489	494	423	441
<b>10 - 14 years</b>	1,811	1,744	1,665	1,356	1,333	1,190	1,237	1,150	1,176	1,186
<b>15 - 19 years</b>	478	493	496	401	399	387	389	325	322	334
<b>20 years &amp; over</b>	122	110	89	90	86	78	80	69	76	76
<b>Not stated</b>	2,271	2,103	2,331	3,684	1,965	1,917	1,287	1,611	1,423	160
<b>Total</b>	<b>18,976</b>	<b>18,355</b>	<b>18,153</b>	<b>17,707</b>	<b>16,467</b>	<b>16,046</b>	<b>15,327</b>	<b>14,556</b>	<b>14,128</b>	<b>13,914</b>

**Table 3.14(c) - Live births occurred by duration of union - Island of Rodrigues, 2002- 2011**

<b>Duration of union (years)</b>	<b>2002</b>	<b>2003</b>	<b>2004</b>	<b>2005</b>	<b>2006</b>	<b>2007</b>	<b>2008</b>	<b>2009</b>	<b>2010</b>	<b>2011</b>
<b>&lt; 1 year</b>	97	84	94	38	46	29	27	6	19	65
<b>1 year</b>	94	74	127	41	94	36	32	12	33	81
<b>2 years</b>	48	43	51	24	64	29	19	6	22	58
<b>3 years</b>	28	29	30	14	61	26	17	3	13	38
<b>4 years</b>	34	29	38	20	47	21	18	5	23	33
<b>5 years</b>	25	25	42	26	44	31	15	7	17	31
<b>6 years</b>	23	28	30	23	41	28	16	2	17	32
<b>7 years</b>	20	24	20	24	43	17	23	6	12	35
<b>8 years</b>	19	18	28	14	18	16	10	5	12	29
<b>9 years</b>	16	21	18	8	15	11	10	6	11	16
<b>10 - 14 years</b>	48	60	56	34	71	36	27	16	38	60
<b>15 - 19 years</b>	41	33	47	19	24	13	10	5	16	16
<b>20 years &amp; over</b>	16	23	11	7	9	9	3	5	7	12
<b>Not stated</b>	314	319	357	579	276	546	540	619	463	206
<b>Total</b>	<b>823</b>	<b>810</b>	<b>949</b>	<b>871</b>	<b>853</b>	<b>848</b>	<b>767</b>	<b>703</b>	<b>703</b>	<b>712</b>

**Table 3.15 (a) - Live births occurred by interval since previous live birth and live birth order - Republic of Mauritius <sup>1/</sup>, 2011**

Year	Interval since previous live birth	Total	Live birth order								
			First <sup>2/</sup>	Second	Third	Fourth	Fifth	Sixth	Seventh	Eighth & over	Not stated
2011	< 1 year	1,780	1,522	82	19	8	2	1	-	-	146
	1 year	3,501	2,231	771	176	77	23	11	3	10	199
	2 years	2,469	1,174	836	201	68	31	13	3	5	138
	3 years	1,674	571	731	212	42	23	4	5	-	86
	4 years	1,256	348	604	195	36	14	8	1	-	50
	5 years	1,019	260	504	163	35	13	3	-	4	37
	6 years & over	2,679	416	1,212	669	157	50	10	9	2	154
	Not stated	248	104	6	4	2	-	1	-	-	131
<b>Total</b>	<b>14,626</b>	<b>6,626</b>	<b>4,746</b>	<b>1,639</b>	<b>425</b>	<b>156</b>	<b>51</b>	<b>21</b>	<b>21</b>	<b>941</b>	

1/ excluding Agalega and St Brandon

2/ interval since union started

**Table 3.15 (b) - Live births occurred by interval since previous live birth and live birth order - Island of Mauritius, 2011**

Year	Interval since previous live birth	Total	Live birth order								
			First <sup>1/</sup>	Second	Third	Fourth	Fifth	Sixth	Seventh	Eighth & over	Not stated
2011	< 1 year	1,722	1,467	82	18	8	2	1	-	-	144
	1 year	3,374	2,135	752	171	74	21	11	3	10	197
	2 years	2,383	1,137	815	189	61	29	8	3	4	137
	3 years	1,614	571	695	199	35	21	3	4	-	86
	4 years	1,196	341	575	177	34	12	6	1	-	50
	5 years	958	257	470	148	31	9	3	-	3	37
	6 years & over	2,513	413	1,128	618	138	45	8	8	1	154
	Not stated	154	25	3	-	-	-	-	-	-	126
<b>Total</b>	<b>13,914</b>	<b>6,346</b>	<b>4,520</b>	<b>1,520</b>	<b>381</b>	<b>139</b>	<b>40</b>	<b>19</b>	<b>18</b>	<b>931</b>	

1/ interval since union started

**Table 3.15 (c) - Live births occurred by interval since previous live birth and live birth order - Island of Rodrigues, 2011**

Year	Interval since previous live birth	Total	Live birth order								
			First <sup>1/</sup>	Second	Third	Fourth	Fifth	Sixth	Seventh	Eighth & over	Not stated
2011	< 1 year	58	55	-	1	-	-	-	-	-	2
	1 year	127	96	19	5	3	2	-	-	2	
	2 years	86	37	21	12	7	2	5	-	1	
	3 years	60	0	36	13	7	2	1	1	-	
	4 years	60	7	29	18	2	2	2	-	-	
	5 years	61	3	34	15	4	4	-	-	1	
	6 years & over	166	3	84	51	19	5	2	1	1	
	Not stated	94	79	3	4	2	0	1	-	-	
	<b>Total</b>	<b>712</b>	<b>280</b>	<b>226</b>	<b>119</b>	<b>44</b>	<b>17</b>	<b>11</b>	<b>2</b>	<b>3</b>	<b>10</b>

1/ interval since union started



Table 3.16(a) - Live births occurred by age of mother and age of father - Republic of Mauritius <sup>1/</sup>, 2010 & 2011

Year	Age of mother	Age of father											Total	
		< 20	20-24	25-29	30-34	35-39	40-44	45-49	50-54	55-59	60-64	65 +		Not stated
2010	< 15	8	6	1	1	-	-	-	-	-	-	-	7	23
	15-19	178	641	404	156	43	5	2	3	1	1	-	159	1,593
	20-24	52	666	1,480	1,074	236	40	11	5	5	2	1	158	3,730
	25-29	10	136	1,201	1,999	793	173	52	20	4	1	1	107	4,497
	30-34	2	34	243	1,092	1,129	510	123	29	9	5	1	76	3,253
	35-39	1	11	45	148	354	386	169	41	7	2	-	47	1,211
	40-44	-	1	9	20	41	94	85	30	9	1	-	24	314
	45-49	-	-	-	1	-	2	5	6	1	-	-	-	15
	50 +	-	-	-	-	-	-	-	-	1	-	-	-	1
	Not stated	5	16	24	19	14	5	5	4	-	-	-	102	194
	<b>Total</b>	<b>256</b>	<b>1,511</b>	<b>3,407</b>	<b>4,510</b>	<b>2,610</b>	<b>1,215</b>	<b>452</b>	<b>138</b>	<b>37</b>	<b>12</b>	<b>3</b>	<b>680</b>	<b>14,831</b>
2011	< 15	8	8	1	-	-	-	-	-	-	-	-	8	25
	15-19	159	622	346	172	39	12	4	5	-	-	-	171	1,530
	20-24	40	729	1,455	1,037	227	35	21	6	3	-	1	150	3,704
	25-29	8	141	1,035	2,001	749	159	44	17	5	1	-	90	4,250
	30-34	4	48	253	1,190	1,174	444	109	28	11	5	2	82	3,350
	35-39	-	15	43	158	399	368	195	30	10	4	1	41	1,264
	40-44	-	1	10	20	39	90	78	34	7	3	1	16	299
	45-49	-	-	1	-	5	2	5	8	1	-	-	3	25
	50 +	-	-	1	-	-	-	-	-	-	-	2	-	3
	Not stated	4	18	21	16	8	5	7	2	1	-	-	94	176
	<b>Total</b>	<b>223</b>	<b>1,582</b>	<b>3,166</b>	<b>4,594</b>	<b>2,640</b>	<b>1,115</b>	<b>463</b>	<b>130</b>	<b>38</b>	<b>13</b>	<b>7</b>	<b>655</b>	<b>14,626</b>

1/ excluding Agalega and St. Brandon

**Table 3.16(b) - Live births occurred by age of mother and age of father - Island of Mauritius, 2010 & 2011**

Year	Age of mother	Age of father											Total	
		< 20	20-24	25-29	30-34	35-39	40-44	45-49	50-54	55-59	60-64	65 +		Not stated
2010	< 15	7	5	1	1	-	-	-	-	-	-	-	7	21
	15-19	174	597	385	148	38	5	2	3	1	1	-	129	1,483
	20-24	49	643	1,424	1,042	228	38	11	5	5	2	1	123	3,571
	25-29	10	129	1,163	1,952	769	169	49	18	3	1	-	71	4,334
	30-34	2	33	231	1,052	1,100	495	118	28	9	4	1	54	3,127
	35-39	1	10	42	140	341	370	161	39	7	2	-	31	1,144
	40-44	-	1	8	17	40	92	78	30	8	1	-	19	294
	45-49	-	-	-	1	-	2	5	6	1	-	-	-	15
	50 +	-	-	-	-	-	-	-	-	1	-	-	-	1
	Not stated	5	14	12	12	5	3	3	2	-	-	-	82	138
	<b>Total</b>	<b>248</b>	<b>1,432</b>	<b>3,266</b>	<b>4,365</b>	<b>2,521</b>	<b>1,174</b>	<b>427</b>	<b>131</b>	<b>35</b>	<b>11</b>	<b>2</b>	<b>516</b>	<b>14,128</b>
2011	< 15	8	8	1	-	-	-	-	-	-	-	-	6	23
	15-19	152	593	329	164	36	10	4	5	-	-	-	141	1,434
	20-24	39	698	1,408	1,008	222	32	21	5	2	-	-	125	3,560
	25-29	8	131	981	1,930	728	154	40	16	5	1	-	63	4,057
	30-34	4	45	236	1,156	1,131	429	100	28	9	5	2	66	3,211
	35-39	-	12	38	151	381	351	188	29	9	4	1	30	1,194
	40-44	-	1	10	19	34	80	70	30	7	2	1	9	263
	45-49	-	-	1	-	5	1	5	7	1	-	-	1	21
	50 +	-	-	1	-	-	-	-	-	-	-	2	-	3
	Not stated	4	16	18	13	8	5	5	-	1	-	-	78	148
	<b>Total</b>	<b>215</b>	<b>1,504</b>	<b>3,023</b>	<b>4,441</b>	<b>2,545</b>	<b>1,062</b>	<b>433</b>	<b>120</b>	<b>34</b>	<b>12</b>	<b>6</b>	<b>519</b>	<b>13,914</b>

**Table 3.16(c) - Live births occurred by age of mother and age of father - Island of Rodrigues, 2010 & 2011**

Year	Age of mother	Age of father											Total	
		< 20	20-24	25-29	30-34	35-39	40-44	45-49	50-54	55-59	60-64	65 +		Not stated
2010	< 15	1	1	-	-	-	-	-	-	-	-	-	-	2
	15-19	4	44	19	8	5	-	-	-	-	-	-	30	110
	20-24	3	23	56	32	8	2	-	-	-	-	-	35	159
	25-29	-	7	38	47	24	4	3	2	1	-	1	36	163
	30-34	-	1	12	40	29	15	5	1	-	1	-	22	126
	35-39	-	1	3	8	13	16	8	2	-	-	-	16	67
	40-44	-	-	1	3	1	2	7	-	1	-	-	5	20
	45-49	-	-	-	-	-	-	-	-	-	-	-	-	-
	50 +	-	-	-	-	-	-	-	-	-	-	-	-	-
	Not stated	-	2	12	7	9	2	2	2	-	-	-	20	56
<b>Total</b>	<b>8</b>	<b>79</b>	<b>141</b>	<b>145</b>	<b>89</b>	<b>41</b>	<b>25</b>	<b>7</b>	<b>2</b>	<b>1</b>	<b>1</b>	<b>164</b>	<b>703</b>	
2011	< 15	-	-	-	-	-	-	-	-	-	-	-	2	2
	15-19	7	29	17	8	3	2	-	-	-	-	-	30	96
	20-24	1	31	47	29	5	3	-	1	1	-	1	25	144
	25-29	-	10	54	71	21	5	4	1	-	-	-	27	193
	30-34	-	3	17	34	43	15	9	-	2	-	-	16	139
	35-39	-	3	5	7	18	17	7	1	1	-	-	11	70
	40-44	-	-	-	1	5	10	8	4	-	1	-	7	36
	45-49	-	-	-	-	-	1	-	1	-	-	-	2	4
	50 +	-	-	-	-	-	-	-	-	-	-	-	-	-
	Not stated	-	2	3	3	-	-	2	2	-	-	-	16	28
<b>Total</b>	<b>8</b>	<b>78</b>	<b>143</b>	<b>153</b>	<b>95</b>	<b>53</b>	<b>30</b>	<b>10</b>	<b>4</b>	<b>1</b>	<b>1</b>	<b>136</b>	<b>712</b>	

**Table 3.17(a) - Live births occurred by age of mother - Republic of Mauritius <sup>1/</sup>, 2002 - 2011**

<b>Age group (years)</b>	<b>2002</b>	<b>2003</b>	<b>2004</b>	<b>2005</b>	<b>2006</b>	<b>2007</b>	<b>2008</b>	<b>2009</b>	<b>2010</b>	<b>2011</b>
<b>Under 15</b>	33	28	38	26	27	43	38	38	23	25
<b>15 - 19</b>	1,697	1,692	1,731	1,534	1,602	1,749	1,746	1,690	1,593	1,530
<b>20 - 24</b>	6,583	6,077	5,834	4,902	4,495	4,289	4,057	3,799	3,730	3,704
<b>25 - 29</b>	5,773	5,776	6,072	5,706	5,773	5,658	5,315	4,780	4,497	4,250
<b>30 - 34</b>	3,449	3,281	3,267	3,094	2,978	3,086	3,183	3,219	3,253	3,350
<b>35 - 39</b>	1,781	1,837	1,650	1,403	1,371	1,323	1,232	1,191	1,211	1,264
<b>40 - 44</b>	413	411	404	418	379	396	360	351	314	299
<b>45 - 49</b>	20	26	25	18	27	20	15	23	15	25
<b>50 &amp; over</b>	1	-	4	-	1	-	1	3	1	3
<b>Not stated</b>	49	37	77	1,477	667	330	147	165	194	176
<b>Total</b>	<b>19,799</b>	<b>19,165</b>	<b>19,102</b>	<b>18,578</b>	<b>17,320</b>	<b>16,894</b>	<b>16,094</b>	<b>15,259</b>	<b>14,831</b>	<b>14,626</b>

<sup>1/</sup> excluding Agalega and St Brandon

**Table 3.17(b) - Live births occurred by age of mother - Island of Mauritius, 2002 - 2011**

<b>Age group (years)</b>	<b>2002</b>	<b>2003</b>	<b>2004</b>	<b>2005</b>	<b>2006</b>	<b>2007</b>	<b>2008</b>	<b>2009</b>	<b>2010</b>	<b>2011</b>
<b>Under 15</b>	27	25	30	26	24	34	33	34	21	23
<b>15 - 19</b>	1,583	1,562	1,581	1,405	1,478	1,643	1,643	1,575	1,483	1,434
<b>20 - 24</b>	6,304	5,844	5,548	4,667	4,293	4,131	3,898	3,653	3,571	3,560
<b>25 - 29</b>	5,596	5,582	5,845	5,512	5,548	5,444	5,093	4,597	4,334	4,057
<b>30 - 34</b>	3,324	3,155	3,123	2,949	2,862	2,942	3,056	3,082	3,127	3,211
<b>35 - 39</b>	1,694	1,754	1,550	1,337	1,294	1,242	1,171	1,118	1,144	1,194
<b>40 - 44</b>	392	382	380	396	358	367	336	320	294	263
<b>45 - 49</b>	17	24	22	15	26	17	15	21	15	21
<b>50 &amp; over</b>	1	-	4	-	1	-	1	3	1	3
<b>Not stated</b>	38	27	70	1,400	583	226	81	153	138	148
<b>Total</b>	<b>18,976</b>	<b>18,355</b>	<b>18,153</b>	<b>17,707</b>	<b>16,467</b>	<b>16,046</b>	<b>15,327</b>	<b>14,556</b>	<b>14,128</b>	<b>13,914</b>

***SECTION 4***  
***STILL BIRTHS***

**Table 4.1(a) - Still births by month of registration - Republic of Mauritius <sup>1/</sup>, 2002 - 2011**

<b>Month</b>	<b>2002</b>	<b>2003</b>	<b>2004</b>	<b>2005</b>	<b>2006</b>	<b>2007</b>	<b>2008</b>	<b>2009</b>	<b>2010</b>	<b>2011</b>
<b>January</b>	12	20	12	18	12	13	15	12	7	18
<b>February</b>	22	16	18	13	16	9	16	6	9	12
<b>March</b>	9	22	20	21	15	15	14	14	8	6
<b>April</b>	15	11	20	13	11	13	13	10	12	15
<b>May</b>	19	24	20	16	18	11	13	13	8	8
<b>June</b>	25	24	23	12	10	7	14	13	10	14
<b>July</b>	24	16	13	16	12	17	19	16	10	11
<b>August</b>	13	13	18	17	15	13	10	13	10	13
<b>September</b>	13	24	16	22	14	17	17	8	6	10
<b>October</b>	10	17	9	10	8	16	14	11	8	14
<b>November</b>	22	16	13	11	8	17	11	8	5	8
<b>December</b>	19	17	9	16	8	24	9	14	10	10
<b>Year</b>	<b>203</b>	<b>220</b>	<b>191</b>	<b>185</b>	<b>147</b>	<b>172</b>	<b>165</b>	<b>138</b>	<b>103</b>	<b>139</b>

<sup>1/</sup> excluding Agalega and St Brandon

**Table 4.1(b) - Still births by month of registration - Island of Mauritius, 2002 - 2011**

<b>Month</b>	<b>2002</b>	<b>2003</b>	<b>2004</b>	<b>2005</b>	<b>2006</b>	<b>2007</b>	<b>2008</b>	<b>2009</b>	<b>2010</b>	<b>2011</b>
<b>January</b>	12	17	11	15	10	12	15	12	7	17
<b>February</b>	22	15	18	13	14	9	16	6	8	12
<b>March</b>	9	21	16	20	14	14	14	14	7	6
<b>April</b>	13	11	17	13	9	12	12	9	12	15
<b>May</b>	18	23	16	15	16	9	13	13	7	7
<b>June</b>	24	23	20	10	10	6	13	13	10	14
<b>July</b>	24	14	10	15	12	16	18	16	9	11
<b>August</b>	13	12	16	16	13	9	9	13	8	13
<b>September</b>	13	21	14	20	14	15	17	8	6	10
<b>October</b>	9	17	9	9	8	15	14	8	7	13
<b>November</b>	21	15	12	11	8	17	10	7	5	8
<b>December</b>	19	16	8	16	7	23	8	14	9	10
<b>Year</b>	<b>197</b>	<b>205</b>	<b>167</b>	<b>173</b>	<b>135</b>	<b>157</b>	<b>159</b>	<b>133</b>	<b>95</b>	<b>136</b>



**Table 4.1(c) - Still births by month of registration - Island of Rodrigues, 2002 - 2011**

<b>Month</b>	<b>2002</b>	<b>2003</b>	<b>2004</b>	<b>2005</b>	<b>2006</b>	<b>2007</b>	<b>2008</b>	<b>2009</b>	<b>2010</b>	<b>2011</b>
<b>January</b>	-	3	1	3	2	1	-	-	-	1
<b>February</b>	-	1	-	-	2	-	-	-	1	-
<b>March</b>	-	1	4	1	1	1	-	-	1	-
<b>April</b>	2	-	3	-	2	1	1	1	-	-
<b>May</b>	1	1	4	1	2	2	-	-	1	1
<b>June</b>	1	1	3	2	-	1	1	-	-	-
<b>July</b>	-	2	3	1	-	1	1	-	1	-
<b>August</b>	-	1	2	1	2	4	1	-	2	-
<b>September</b>	-	3	2	2	-	2	-	-	-	-
<b>October</b>	1	-	-	1	-	1	-	3	1	1
<b>November</b>	1	1	1	-	-	-	1	1	-	-
<b>December</b>	-	1	1	-	1	1	1	-	1	-
<b>Year</b>	<b>6</b>	<b>15</b>	<b>24</b>	<b>12</b>	<b>12</b>	<b>15</b>	<b>6</b>	<b>5</b>	<b>8</b>	<b>3</b>

**Table 4.2 - Still births by geographical district - Republic of Mauritius <sup>1/</sup>, 2002 - 2011**

<b>Geographical district</b>	<b>2002</b>	<b>2003</b>	<b>2004</b>	<b>2005</b>	<b>2006</b>	<b>2007</b>	<b>2008</b>	<b>2009</b>	<b>2010</b>	<b>2011</b>
<b>Port Louis</b>	27	27	27	20	21	23	15	14	15	24
<b>Pamplemousses</b>	17	25	18	16	12	14	14	14	12	21
<b>Riviere du Rempart</b>	13	18	14	18	8	11	14	13	5	9
<b>Flacq</b>	28	33	30	27	23	25	17	22	9	19
<b>Grand Port</b>	19	22	16	13	14	14	13	16	11	9
<b>Savanne</b>	8	8	4	12	9	10	15	5	4	8
<b>Plaines Wilhems</b>	59	48	42	46	29	46	49	35	26	35
<b>Moka</b>	12	11	8	11	10	7	9	7	5	6
<b>Black River</b>	14	13	8	10	9	7	13	7	8	5
<b>Island of Mauritius</b>	<b>197</b>	<b>205</b>	<b>167</b>	<b>173</b>	<b>135</b>	<b>157</b>	<b>159</b>	<b>133</b>	<b>95</b>	<b>136</b>
<b>Island of Rodrigues</b>	6	15	24	12	12	15	6	5	8	3
<b>Republic of Mauritius</b>	<b>203</b>	<b>220</b>	<b>191</b>	<b>185</b>	<b>147</b>	<b>172</b>	<b>165</b>	<b>138</b>	<b>103</b>	<b>139</b>

<sup>1/</sup> excluding Agalega and St Brandon

**Table 4.3 - Still birth rate by geographical district - Republic of Mauritius <sup>1/</sup>, 2002 - 2011**

<b>Geographical district</b>	<b>2002</b>	<b>2003</b>	<b>2004</b>	<b>2005</b>	<b>2006</b>	<b>2007</b>	<b>2008</b>	<b>2009</b>	<b>2010</b>	<b>2011</b>
<b>Port Louis</b>	10.6	11.3	11.9	9.8	10.7	12.1	8.3	8.0	9.5	13.5
<b>Pamplemousses</b>	8.0	12.6	8.6	7.5	6.0	7.3	7.5	7.9	7.2	12.1
<b>Riviere du Rempart</b>	7.5	10.4	8.0	11.9	5.3	7.2	9.6	9.6	4.0	7.7
<b>Flacq</b>	12.0	14.6	13.2	12.3	11.6	13.0	9.0	12.0	4.8	12.0
<b>Grand Port</b>	10.4	12.4	9.3	7.1	9.1	9.2	9.5	12.0	8.5	6.9
<b>Savanne</b>	7.0	7.5	3.7	10.9	9.2	10.3	16.5	6.2	4.6	9.9
<b>Plaines Wilhems</b>	11.1	9.3	8.5	9.4	6.3	10.3	11.3	8.7	6.5	9.2
<b>Moka</b>	10.0	9.4	7.0	9.6	9.0	6.9	9.4	8.0	6.6	6.1
<b>Black River</b>	12.7	11.0	6.8	8.0	7.6	6.5	11.4	6.8	7.3	5.2
<b>Island of Mauritius</b>	<b>10.2</b>	<b>10.9</b>	<b>9.1</b>	<b>9.6</b>	<b>8.0</b>	<b>9.6</b>	<b>10.1</b>	<b>9.0</b>	<b>6.6</b>	<b>9.6</b>
<b>Island of Rodrigues<sup>2/</sup></b>	7.3	17.9	24.8	13.2	13.4	17.5	7.6	6.9	11.1	4.3
<b>Republic of Mauritius</b>	<b>10.1</b>	<b>11.2</b>	<b>9.8</b>	<b>9.7</b>	<b>8.3</b>	<b>10.0</b>	<b>10.0</b>	<b>8.9</b>	<b>6.8</b>	<b>9.4</b>

1/ excluding Agalega and St Brandon

2/ rates for Rodrigues are calculated for each specific year only

*SECTION 5*

*DEATHS*

**Table 5.1(a) - Deaths by month of registration - Republic of Mauritius <sup>1/</sup>, 2002 - 2011**

<b>Month</b>	<b>2002</b>	<b>2003</b>	<b>2004</b>	<b>2005</b>	<b>2006</b>	<b>2007</b>	<b>2008</b>	<b>2009</b>	<b>2010</b>	<b>2011</b>
<b>January</b>	705	736	661	759	687	691	700	795	733	740
<b>February</b>	593	632	653	637	653	670	589	698	735	681
<b>March</b>	764	649	703	750	926	664	732	706	683	748
<b>April</b>	734	721	679	671	1,029	605	714	691	694	731
<b>May</b>	679	642	704	700	880	647	687	764	714	753
<b>June</b>	676	697	753	682	728	729	804	779	734	739
<b>July</b>	713	866	786	784	790	833	854	889	924	839
<b>August</b>	776	854	780	806	796	849	934	907	892	882
<b>September</b>	725	685	686	748	679	715	773	739	769	845
<b>October</b>	674	720	766	747	707	697	755	804	728	764
<b>November</b>	677	624	656	664	650	729	738	700	744	745
<b>December</b>	594	694	648	698	637	669	724	752	781	703
<b>Year</b>	<b>8,310</b>	<b>8,520</b>	<b>8,475</b>	<b>8,646</b>	<b>9,162</b>	<b>8,498</b>	<b>9,004</b>	<b>9,224</b>	<b>9,131</b>	<b>9,170</b>

<sup>1/</sup> excluding Agalega and St Brandon

**Table 5.1(b) - Deaths by month of registration -Island of Mauritius , 2002 - 2011**

<b>Month</b>	<b>2002</b>	<b>2003</b>	<b>2004</b>	<b>2005</b>	<b>2006</b>	<b>2007</b>	<b>2008</b>	<b>2009</b>	<b>2010</b>	<b>2011</b>
<b>January</b>	687	721	634	739	664	675	682	771	711	713
<b>February</b>	579	621	640	624	643	652	570	680	707	666
<b>March</b>	744	632	688	727	913	649	715	691	661	726
<b>April</b>	715	704	658	653	1,003	592	699	665	672	707
<b>May</b>	660	629	688	683	848	631	675	743	698	726
<b>June</b>	658	684	746	662	704	713	784	771	722	729
<b>July</b>	702	850	765	766	770	816	841	874	908	824
<b>August</b>	760	829	763	786	775	839	916	880	861	863
<b>September</b>	697	668	672	724	660	703	761	719	750	832
<b>October</b>	653	692	741	724	692	684	738	781	709	744
<b>November</b>	649	605	637	653	626	722	715	684	728	732
<b>December</b>	577	675	627	681	619	647	702	728	764	689
<b>Year</b>	<b>8,081</b>	<b>8,310</b>	<b>8,259</b>	<b>8,422</b>	<b>8,917</b>	<b>8,323</b>	<b>8,798</b>	<b>8,987</b>	<b>8,891</b>	<b>8,951</b>

1/ excluding Agalega and St Brandon

**Table 5.1(c) - Deaths by month of registration - Island of Rodrigues, 2002 - 2011**

<b>Month</b>	<b>2002</b>	<b>2003</b>	<b>2004</b>	<b>2005</b>	<b>2006</b>	<b>2007</b>	<b>2008</b>	<b>2009</b>	<b>2010</b>	<b>2011</b>
<b>January</b>	18	15	27	20	23	16	18	24	22	27
<b>February</b>	14	11	13	13	16	18	19	18	28	15
<b>March</b>	20	17	15	23	18	19	17	15	22	22
<b>April</b>	19	17	21	18	15	17	15	26	22	24
<b>May</b>	19	13	16	17	13	15	12	21	16	27
<b>June</b>	18	13	7	20	16	12	20	8	12	10
<b>July</b>	11	16	21	18	16	20	13	15	16	15
<b>August</b>	16	25	17	20	17	13	18	27	31	19
<b>September</b>	28	17	14	24	10	18	12	20	19	13
<b>October</b>	21	28	25	23	12	12	17	23	19	20
<b>November</b>	28	19	19	11	13	17	23	16	16	13
<b>December</b>	17	19	21	17	7	23	22	24	17	14
<b>Year</b>	<b>229</b>	<b>210</b>	<b>216</b>	<b>224</b>	<b>22</b>	<b>22</b>	<b>206</b>	<b>237</b>	<b>240</b>	<b>219</b>

**Table 5.2 - Deaths by geographical district - Republic of Mauritius <sup>1/</sup>, 2002 - 2011**

Geographical district	2002	2003	2004	2005	2006	2007	2008	2009	2010	2011
<b>Port Louis</b>	1,097	1,158	1,107	1,104	1,189	1,132	1,148	1,248	1,225	1,226
<b>Pamplemousses</b>	817	798	843	864	977	802	892	864	886	941
<b>Riviere du Rempart</b>	654	708	639	704	794	680	709	757	754	667
<b>Flacq</b>	875	800	829	895	903	783	920	873	975	839
<b>Grand Port</b>	767	779	750	740	817	753	756	753	727	806
<b>Savanne</b>	472	486	451	449	449	483	522	513	533	522
<b>Plaines Wilhems</b>	2,553	2,760	2,763	2,804	2,848	2,817	2,915	2,980	2,932	2,917
<b>Moka</b>	481	470	498	460	505	480	483	538	431	633
<b>Black River</b>	365	351	379	402	435	393	453	461	428	400
<b>Island of Mauritius</b>	<b>8,081</b>	<b>8,310</b>	<b>8,259</b>	<b>8,422</b>	<b>8,917</b>	<b>8,323</b>	<b>8,798</b>	<b>8,987</b>	<b>8,891</b>	<b>8,951</b>
<b>Island of Rodrigues</b>	229	210	216	224	245	175	206	237	240	219
<b>Republic of Mauritius</b>	<b>8,310</b>	<b>8,520</b>	<b>8,475</b>	<b>8,646</b>	<b>9,162</b>	<b>8,498</b>	<b>9,004</b>	<b>9,224</b>	<b>9,131</b>	<b>9,170</b>

1/ excluding Agalega and St Brandon



**Table 5.3 - Crude death rate by geographical district - Republic of Mauritius <sup>1/</sup>, 2002 - 2011**

<b>Geographical district</b>	<b>2002</b>	<b>2003</b>	<b>2004</b>	<b>2005</b>	<b>2006</b>	<b>2007</b>	<b>2008</b>	<b>2009</b>	<b>2010</b>	<b>2011</b>
<b>Port Louis</b>	8.5	8.9	8.5	8.5	9.1	8.7	8.8	9.6	9.5	9.6
<b>Pamplemousses</b>	6.5	6.2	6.5	6.6	7.4	6.0	6.6	6.3	6.4	6.8
<b>Riviere du Rempart</b>	6.4	6.9	6.1	6.7	7.5	6.4	6.6	7.0	6.9	6.1
<b>Flacq</b>	6.7	6.0	6.2	6.6	6.6	5.7	6.7	6.3	7.0	6.0
<b>Grand Port</b>	7.0	7.0	6.7	6.6	7.2	6.6	6.6	6.6	6.3	7.0
<b>Savanne</b>	7.0	7.1	6.6	6.5	6.5	6.9	7.4	7.3	7.6	7.4
<b>Plaines Wilhems</b>	7.0	7.5	7.4	7.5	7.5	7.4	7.6	7.8	7.6	7.6
<b>Moka</b>	6.2	6.0	6.3	5.8	6.3	6.0	6.0	6.6	5.3	7.8
<b>Black River</b>	5.7	5.3	5.6	5.8	6.2	5.5	6.2	6.2	5.6	5.2
<b>Island of Mauritius</b>	<b>6.9</b>	<b>7.0</b>	<b>6.9</b>	<b>7.0</b>	<b>7.3</b>	<b>6.8</b>	<b>7.1</b>	<b>7.3</b>	<b>7.2</b>	<b>7.2</b>
<b>Island of Rodrigues <sup>2/</sup></b>	6.3	5.8	5.9	6.1	6.6	4.7	5.5	6.3	6.3	5.8
<b>Republic of Mauritius</b>	<b>6.9</b>	<b>7.0</b>	<b>6.9</b>	<b>7.0</b>	<b>7.3</b>	<b>6.7</b>	<b>7.1</b>	<b>7.2</b>	<b>7.1</b>	<b>7.1</b>

1/ excluding Agalega and St. Brandon

2/ rates for Rodrigues are calculated for each specific year only

**Table 5.4 - Deaths by Municipal Council Area <sup>1/</sup> - Republic of Mauritius <sup>2/</sup>, 2002 - 2011**

<b>Municipal Council Area (MCA)</b>	<b>2002</b>	<b>2003</b>	<b>2004</b>	<b>2005</b>	<b>2006</b>	<b>2007</b>	<b>2008</b>	<b>2009</b>	<b>2010</b>	<b>2011</b>
<b>Port Louis</b>	1,174	1,199	1,174	1,199	1,311	1,236	1,256	1,357	1,333	1,278
<b>Beau Bassin / Rose Hill</b>	849	807	846	895	919	871	942	907	864	863
<b>Quatre-Bornes</b>	455	646	557	529	574	561	591	570	643	655
<b>Vacoas-Phoenix</b>	695	703	718	752	749	760	708	818	746	785
<b>Curepipe</b>	529	587	619	613	589	608	662	672	665	601
<b>Total urban</b>	<b>3,702</b>	<b>3,942</b>	<b>3,914</b>	<b>3,988</b>	<b>4,142</b>	<b>4,036</b>	<b>4,159</b>	<b>4,324</b>	<b>4,251</b>	<b>4,182</b>
<b>Total rural</b>	<b>4,608</b>	<b>4,578</b>	<b>4,561</b>	<b>4,658</b>	<b>5,020</b>	<b>4,462</b>	<b>4,845</b>	<b>4,900</b>	<b>4,880</b>	<b>4,988</b>
<b>Republic of Mauritius</b>	<b>8,310</b>	<b>8,520</b>	<b>8,475</b>	<b>8,646</b>	<b>9,162</b>	<b>8,498</b>	<b>9,004</b>	<b>9,224</b>	<b>9,131</b>	<b>9,170</b>
<b>Percentage urban</b>	44.5	46.3	46.2	46.1	45.2	47.5	46.2	46.9	46.6	45.6

1/ according to proclaimed boundaries altered in 1963 (procl. No 12 & 13) , in 1965 (procl. No 23) and in 1967 (procl. No 2).

As from 1st July 1991, boundaries have further been enlarged (procl. No. 8 of 1990).

2/ excluding Agalega and Saint Brandon

**Table 5.5 - Deaths by age group and sex - Republic of Mauritius <sup>1/</sup>, Island of Mauritius & Island of Rodrigues, 2011**

Age at death (years)	Republic of Mauritius			Island of Mauritius			Island of Rodrigues		
	Both sexes	Male	Female	Both sexes	Male	Female	Both sexes	Male	Female
<b>Under 1</b>	<b>189</b>	102	87	<b>177</b>	96	81	<b>12</b>	6	6
<b>1 - 4</b>	<b>45</b>	20	25	<b>42</b>	20	22	<b>3</b>	-	3
<b>5 - 9</b>	<b>17</b>	9	8	<b>16</b>	9	7	<b>1</b>	-	1
<b>10 - 14</b>	<b>20</b>	10	10	<b>20</b>	10	10	<b>-</b>	-	-
<b>15 - 19</b>	<b>53</b>	38	15	<b>52</b>	37	15	<b>1</b>	1	-
<b>20 - 24</b>	<b>88</b>	64	24	<b>84</b>	60	24	<b>4</b>	4	-
<b>25 - 29</b>	<b>121</b>	97	24	<b>117</b>	94	23	<b>4</b>	3	1
<b>30 - 34</b>	<b>162</b>	127	35	<b>160</b>	126	34	<b>2</b>	1	1
<b>35 - 39</b>	<b>215</b>	151	64	<b>208</b>	149	59	<b>7</b>	2	5
<b>40 - 44</b>	<b>310</b>	226	84	<b>304</b>	223	81	<b>6</b>	3	3
<b>45 - 49</b>	<b>503</b>	355	148	<b>492</b>	350	142	<b>11</b>	5	6
<b>50 - 54</b>	<b>669</b>	470	199	<b>662</b>	466	196	<b>7</b>	4	3
<b>55 - 59</b>	<b>756</b>	484	272	<b>748</b>	479	269	<b>8</b>	5	3
<b>60 - 64</b>	<b>968</b>	620	348	<b>952</b>	607	345	<b>16</b>	13	3
<b>65 - 69</b>	<b>859</b>	503	356	<b>841</b>	491	350	<b>18</b>	12	6
<b>70 - 74</b>	<b>923</b>	522	401	<b>883</b>	502	381	<b>40</b>	20	20
<b>75 - 79</b>	<b>935</b>	472	463	<b>915</b>	463	452	<b>20</b>	9	11
<b>80 - 84</b>	<b>935</b>	427	508	<b>910</b>	413	497	<b>25</b>	14	11
<b>85 and over</b>	<b>1,402</b>	539	863	<b>1,368</b>	524	844	<b>34</b>	15	19
<b>All ages</b>	<b>9,170</b>	<b>5,236</b>	<b>3,934</b>	<b>8,951</b>	<b>5,119</b>	<b>3,832</b>	<b>219</b>	<b>117</b>	<b>102</b>

1/ excluding Agalega and St Brandon

**Table 5.6 - Death rates by age group and sex - Republic of Mauritius <sup>1/</sup>, Island of Mauritius & Island of Rodrigues, 2011**

Age at death (years)	Republic of Mauritius			Island of Mauritius			Island of Rodrigues		
	Both sexes	Male	Female	Both sexes	Male	Female	Both sexes	Male	Female
<b>Under 1</b>	<b>13.1</b>	14.0	12.2	<b>12.8</b>	13.8	11.9	<b>18.6</b>	17.6	19.6
<b>1 - 4</b>	<b>0.7</b>	0.6	0.8	<b>0.7</b>	0.6	0.7	<b>1.0</b>	0.0	2.0
<b>5 - 9</b>	<b>0.2</b>	0.2	0.2	<b>0.2</b>	0.2	0.2	<b>0.2</b>	0.0	0.5
<b>10 - 14</b>	<b>0.2</b>	0.2	0.2	<b>0.2</b>	0.2	0.2	<b>0.0</b>	0.0	0.0
<b>15 - 19</b>	<b>0.5</b>	0.7	0.3	<b>0.5</b>	0.7	0.3	<b>0.3</b>	0.6	0.0
<b>20 - 24</b>	<b>0.9</b>	1.3	0.5	<b>0.9</b>	1.2	0.5	<b>1.1</b>	2.1	0.0
<b>25 - 29</b>	<b>1.3</b>	2.0	0.5	<b>1.3</b>	2.0	0.5	<b>1.1</b>	1.7	0.6
<b>30 - 34</b>	<b>1.4</b>	2.3	0.6	<b>1.5</b>	2.3	0.6	<b>0.7</b>	0.8	0.7
<b>35 - 39</b>	<b>2.3</b>	3.3	1.3	<b>2.3</b>	3.3	1.3	<b>4.0</b>	2.6	5.3
<b>40 - 44</b>	<b>3.3</b>	4.9	1.8	<b>3.3</b>	4.9	1.8	<b>3.4</b>	3.5	3.4
<b>45 - 49</b>	<b>5.0</b>	7.1	2.9	<b>5.0</b>	7.1	2.9	<b>5.6</b>	5.2	6.1
<b>50 - 54</b>	<b>7.7</b>	10.9	4.5	<b>7.8</b>	11.1	4.6	<b>3.5</b>	3.9	3.0
<b>55 - 59</b>	<b>10.4</b>	13.7	7.3	<b>10.5</b>	13.8	7.4	<b>5.4</b>	6.5	4.2
<b>60 - 64</b>	<b>17.2</b>	23.3	11.7	<b>17.3</b>	23.3	11.9	<b>14.4</b>	23.9	5.3
<b>65 - 69</b>	<b>24.9</b>	32.8	18.5	<b>25.1</b>	33.0	18.7	<b>18.0</b>	25.6	11.3
<b>70 - 74</b>	<b>37.2</b>	49.2	28.2	<b>36.8</b>	49.2	27.7	<b>45.5</b>	49.1	42.4
<b>75 - 79</b>	<b>53.4</b>	67.4	44.1	<b>53.9</b>	68.2	44.3	<b>38.8</b>	41.1	37.0
<b>80 - 84</b>	<b>87.0</b>	110.6	73.7	<b>86.7</b>	109.9	73.7	<b>100.0</b>	134.6	75.3
<b>85 and over</b>	<b>182.7</b>	228.6	162.3	<b>183.1</b>	228.3	163.1	<b>165.9</b>	238.1	133.8
<b>All ages</b>	<b>7.1</b>	<b>8.3</b>	<b>6.0</b>	<b>7.2</b>	<b>8.3</b>	<b>6.1</b>	<b>5.8</b>	<b>6.2</b>	<b>5.3</b>

1/ excluding Agalega and St Brandon

**Fig 7 - Age specific death rates by sex - Republic of Mauritius,  
2009 - 2011**

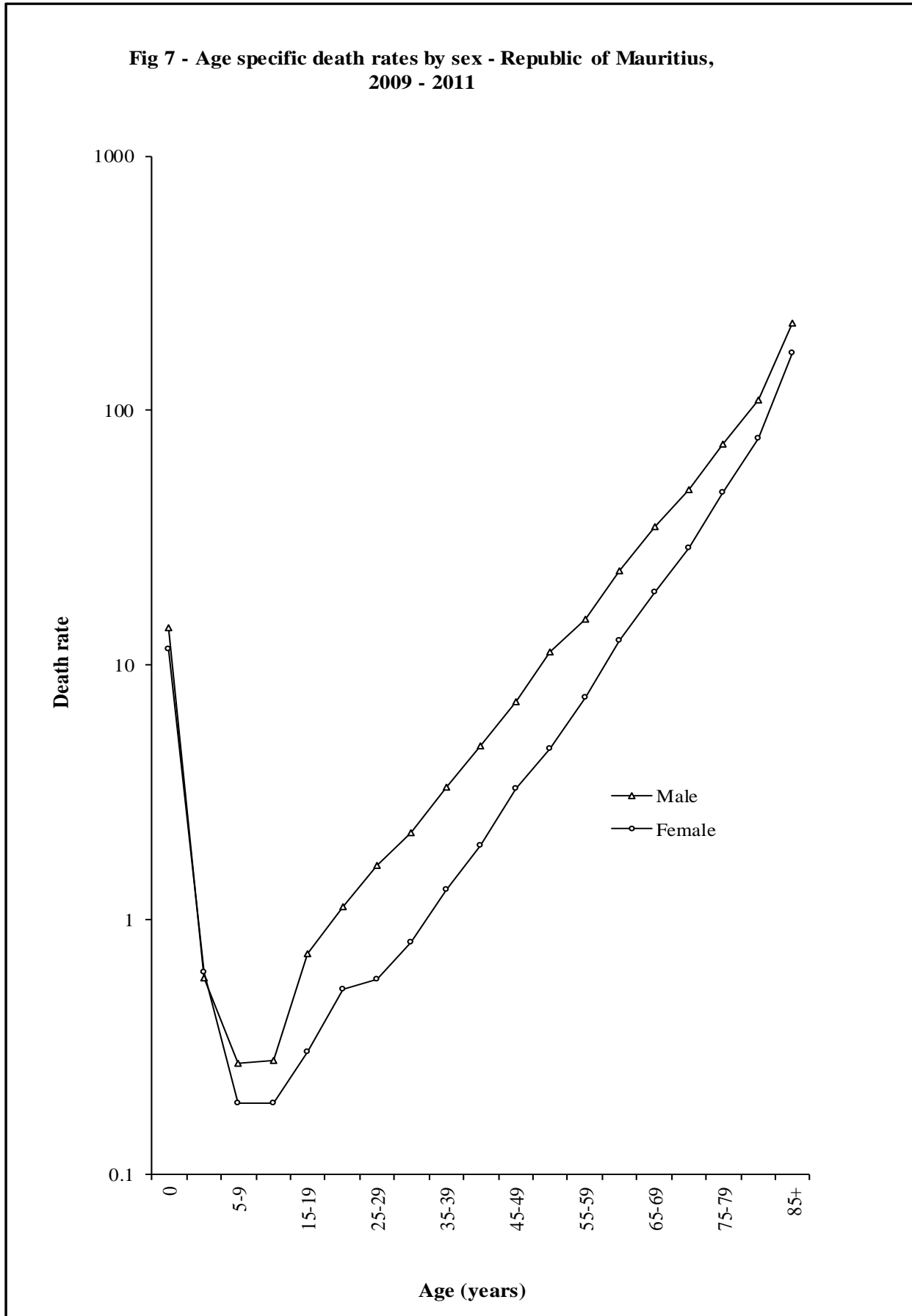

**Table 5.7(a) - Infant deaths by month of registration - Republic of Mauritius <sup>1/</sup>, 2002 - 2011**

<b>Month</b>	<b>2002</b>	<b>2003</b>	<b>2004</b>	<b>2005</b>	<b>2006</b>	<b>2007</b>	<b>2008</b>	<b>2009</b>	<b>2010</b>	<b>2011</b>
<b>January</b>	26	19	34	26	27	23	11	16	17	17
<b>February</b>	21	18	18	24	20	19	21	13	20	16
<b>March</b>	23	21	23	24	27	19	22	27	13	24
<b>April</b>	19	22	28	15	27	32	25	22	14	13
<b>May</b>	34	24	37	25	27	28	20	17	20	17
<b>June</b>	29	17	20	21	22	26	25	22	21	16
<b>July</b>	25	20	13	26	16	27	21	11	19	12
<b>August</b>	31	27	25	17	16	22	21	22	13	14
<b>September</b>	25	21	21	18	22	23	18	13	7	11
<b>October</b>	23	27	16	14	16	12	16	11	14	16
<b>November</b>	25	15	23	17	19	15	21	13	14	14
<b>December</b>	16	19	19	21	10	15	15	18	15	19
<b>Year</b>	<b>297</b>	<b>250</b>	<b>277</b>	<b>248</b>	<b>249</b>	<b>261</b>	<b>236</b>	<b>205</b>	<b>187</b>	<b>189</b>

<sup>1/</sup> excluding Agalega and St Brandon

**Table 5.7(b) - Infant deaths by month of registration - Island of Mauritius, 2002 - 2011**

<b>Month</b>	<b>2002</b>	<b>2003</b>	<b>2004</b>	<b>2005</b>	<b>2006</b>	<b>2007</b>	<b>2008</b>	<b>2009</b>	<b>2010</b>	<b>2011</b>
<b>January</b>	25	18	30	26	24	21	11	15	17	17
<b>February</b>	21	18	15	24	19	17	20	13	19	15
<b>March</b>	20	18	20	23	25	18	21	27	13	20
<b>April</b>	18	18	25	15	24	32	21	20	12	11
<b>May</b>	31	23	35	23	26	27	20	15	19	17
<b>June</b>	28	16	20	21	18	25	24	22	19	16
<b>July</b>	24	19	13	24	13	23	21	11	19	12
<b>August</b>	29	26	24	16	14	22	19	20	13	13
<b>September</b>	22	20	20	16	21	22	16	11	7	9
<b>October</b>	21	24	15	12	14	12	16	11	13	15
<b>November</b>	23	12	22	17	17	14	20	13	12	14
<b>December</b>	16	18	17	20	10	15	14	17	14	18
<b>Year</b>	<b>278</b>	<b>230</b>	<b>256</b>	<b>237</b>	<b>225</b>	<b>248</b>	<b>223</b>	<b>195</b>	<b>177</b>	<b>177</b>

**Table 5.7(c) - Infant deaths by month of registration - Island of Rodrigues, 2002 - 2011**

<b>Month</b>	<b>2002</b>	<b>2003</b>	<b>2004</b>	<b>2005</b>	<b>2006</b>	<b>2007</b>	<b>2008</b>	<b>2009</b>	<b>2010</b>	<b>2011</b>
<b>January</b>	1	1	4	-	3	2	-	1	-	-
<b>February</b>	-	-	3	-	1	2	1	-	1	1
<b>March</b>	3	3	3	1	2	1	1	-	-	4
<b>April</b>	1	4	3	-	3	-	4	2	2	2
<b>May</b>	3	1	2	2	1	1	-	2	1	-
<b>June</b>	1	1	-	-	4	1	1	-	2	-
<b>July</b>	1	1	-	2	3	4	-	-	-	-
<b>August</b>	2	1	1	1	2	-	2	2	-	1
<b>September</b>	3	1	1	2	1	1	2	2	-	2
<b>October</b>	2	3	1	2	2	-	-	-	1	1
<b>November</b>	2	3	1	-	2	1	1	-	2	-
<b>December</b>	-	1	2	1	-	-	1	1	1	1
<b>Year</b>	<b>19</b>	<b>20</b>	<b>21</b>	<b>11</b>	<b>24</b>	<b>13</b>	<b>13</b>	<b>10</b>	<b>10</b>	<b>12</b>



**Table 5.8 - Infant deaths by geographical district - Republic of Mauritius <sup>1/</sup>, 2002 - 2011**

Geographical district	2002	2003	2004	2005	2006	2007	2008	2009	2010	2011
<b>Port Louis</b>	35	23	40	38	27	38	30	20	26	18
<b>Pamplemousses</b>	25	25	34	35	42	22	29	24	14	28
<b>Riviere du Rempart</b>	33	15	31	19	23	26	17	17	17	11
<b>Flacq</b>	29	21	28	24	22	39	27	21	19	20
<b>Grand Port</b>	38	29	29	24	24	17	18	20	15	14
<b>Savanne</b>	20	14	19	15	7	11	15	12	13	14
<b>Plaines Wilhems</b>	62	72	48	52	50	73	59	55	52	45
<b>Moka</b>	16	14	17	20	14	14	10	14	10	11
<b>Black River</b>	20	17	10	10	16	8	18	12	11	16
<b>Island of Mauritius</b>	<b>278</b>	<b>230</b>	<b>256</b>	<b>237</b>	<b>225</b>	<b>248</b>	<b>223</b>	<b>195</b>	<b>177</b>	<b>177</b>
<b>Island of Rodrigues</b>	19	20	21	11	24	13	13	10	10	12
<b>Republic of Mauritius</b>	<b>297</b>	<b>250</b>	<b>277</b>	<b>248</b>	<b>249</b>	<b>261</b>	<b>236</b>	<b>205</b>	<b>187</b>	<b>189</b>

1/ excluding Agalega and St Brandon

**Table 5.9 - Infant mortality rate by geographical district - Republic of Mauritius <sup>1/</sup>, 2002 - 2011**

<b>Geographical district</b>	<b>2002</b>	<b>2003</b>	<b>2004</b>	<b>2005</b>	<b>2006</b>	<b>2007</b>	<b>2008</b>	<b>2009</b>	<b>2010</b>	<b>2011</b>
<b>Port Louis</b>	13.8	9.7	17.9	18.8	13.9	20.2	16.7	11.6	16.7	10.3
<b>Pamplemousses</b>	11.9	12.7	16.4	16.6	21.3	11.6	15.7	13.7	8.5	16.3
<b>Riviere du Rempart</b>	19.1	8.7	17.8	12.7	15.2	17.1	11.7	12.7	13.7	9.5
<b>Flacq</b>	12.5	9.5	12.5	11.1	11.2	20.5	14.5	11.6	10.2	12.7
<b>Grand Port</b>	20.9	17.2	17.0	13.2	15.7	11.2	13.2	15.1	11.7	10.7
<b>Savanne</b>	17.6	13.2	17.6	13.8	7.2	11.4	16.7	14.9	15.1	17.5
<b>Plaine Wilhems</b>	11.8	13.9	9.8	10.7	11.0	16.4	13.7	13.8	13.0	11.9
<b>Moka</b>	13.4	12.0	14.9	17.7	12.7	13.9	10.5	16.1	13.2	11.3
<b>Black River</b>	18.4	14.5	8.5	8.1	13.7	7.5	16.0	11.8	10.2	16.8
<b>Island of Mauritius</b>	<b>14.5</b>	<b>12.4</b>	<b>14.0</b>	<b>13.2</b>	<b>13.5</b>	<b>15.3</b>	<b>14.3</b>	<b>13.3</b>	<b>12.4</b>	<b>12.6</b>
<b>Island of Rodrigues<sup>2/</sup></b>	23.3	24.2	22.2	12.3	27.2	15.4	16.6	13.9	14.0	17.2
<b>Republic of Mauritius</b>	<b>14.9</b>	<b>12.9</b>	<b>14.4</b>	<b>13.2</b>	<b>14.1</b>	<b>15.3</b>	<b>14.4</b>	<b>13.4</b>	<b>12.5</b>	<b>12.9</b>

1/ excluding Agalega and St Brandon

2/ rates for Rodrigues are calculated for each specific year only

**Table 5.10(a) - Infant deaths by age - Republic of Mauritius <sup>1/</sup>, 2002 - 2011**

Age	2002	2003	2004	2005	2006	2007	2008	2009	2010	2011
<b>Under 1 day</b>	53	44	55	40	35	46	30	23	35	25
<b>1 - 6 days</b>	123	88	97	87	90	94	82	76	63	70
<b>7 - 27 days</b>	35	45	55	59	61	47	40	42	32	48
<b>1 month</b>	29	19	20	11	20	24	22	21	19	21
<b>2 months</b>	10	11	15	16	8	11	17	8	10	9
<b>3 months</b>	15	13	6	7	10	10	9	7	3	4
<b>4 months</b>	11	6	4	11	3	7	5	8	4	1
<b>5 months</b>	5	6	6	3	5	3	8	5	2	-
<b>6 months</b>	5	5	4	3	4	7	3	3	3	3
<b>7 months</b>	3	4	4	2	3	2	7	5	5	2
<b>8 months</b>	2	2	8	1	4	2	3	3	6	1
<b>9 months</b>	1	3	-	4	2	1	3	1	2	2
<b>10 months</b>	3	1	2	2	1	3	3	3	2	2
<b>11 months</b>	2	3	1	2	3	4	4	-	1	1
<b>Under 1 year</b>	<b>297</b>	<b>250</b>	<b>277</b>	<b>248</b>	<b>249</b>	<b>261</b>	<b>236</b>	<b>205</b>	<b>187</b>	<b>189</b>
<b>Under 7 days</b>	176	132	152	127	125	140	112	99	98	95
<b>Under 28 days</b>	211	177	207	186	186	187	152	141	130	143
<b>1 - 11 months</b>	86	73	70	62	63	74	84	64	57	46

<sup>1/</sup> excluding Agalega and St Brandon

**Table 5.10(b) - Infant deaths by age - Island of Mauritius, 2002 - 2011**

Age	2002	2003	2004	2005	2006	2007	2008	2009	2010	2011
<b>Under 1 day</b>	49	41	48	39	29	42	30	21	31	24
<b>1 - 6 days</b>	115	82	89	84	83	90	76	72	58	61
<b>7 - 27 days</b>	33	44	52	58	56	44	37	42	32	47
<b>1 month</b>	26	17	19	10	19	23	21	20	18	21
<b>2 months</b>	10	7	13	16	7	11	15	8	10	9
<b>3 months</b>	15	11	6	7	10	10	9	7	3	4
<b>4 months</b>	11	6	4	9	3	7	5	7	4	1
<b>5 months</b>	3	6	6	3	5	3	8	4	2	-
<b>6 months</b>	5	4	4	3	3	6	3	3	3	2
<b>7 months</b>	3	4	4	1	2	2	7	5	5	2
<b>8 months</b>	2	2	8	1	3	2	2	3	6	1
<b>9 months</b>	1	3	-	3	2	1	3	1	2	2
<b>10 months</b>	3	-	2	2	1	3	3	2	2	2
<b>11 months</b>	2	3	1	1	2	4	4	-	1	1
<b>Under 1 year</b>	<b>278</b>	<b>230</b>	<b>256</b>	<b>237</b>	<b>225</b>	<b>248</b>	<b>223</b>	<b>195</b>	<b>177</b>	<b>177</b>
<b>Under 7 days</b>	164	123	137	123	112	132	106	93	89	85
<b>Under 28 days</b>	197	167	189	181	168	176	143	135	121	132
<b>1 - 11 months</b>	81	63	67	56	57	72	80	60	56	45

**Table 5.10(c) - Infant deaths by age - Island of Rodrigues, 2002 - 2011**

Age	2002	2003	2004	2005	2006	2007	2008	2009	2010	2011
<b>Under 1 day</b>	4	3	7	1	6	4	-	2	4	1
<b>1 - 6 days</b>	8	6	8	3	7	4	6	4	5	9
<b>7 - 27 days</b>	2	1	3	1	5	3	3	-	-	1
<b>1 month</b>	3	2	1	1	1	1	1	1	1	-
<b>2 months</b>	-	4	2	-	1	-	2	-	-	-
<b>3 months</b>	-	2	-	-	-	-	-	-	-	-
<b>4 months</b>	-	-	-	2	-	-	-	1	-	-
<b>5 months</b>	2	-	-	-	-	-	-	1	-	-
<b>6 months</b>	-	1	-	-	1	1	-	-	-	1
<b>7 months</b>	-	-	-	1	1	-	-	-	-	-
<b>8 months</b>	-	-	-	-	1	-	1	-	-	-
<b>9 months</b>	-	-	-	1	-	-	-	-	-	-
<b>10 months</b>	-	1	-	-	-	-	-	1	-	-
<b>11 months</b>	-	-	-	1	1	-	-	-	-	-
<b>Under 1 year</b>	<b>19</b>	<b>20</b>	<b>21</b>	<b>11</b>	<b>24</b>	<b>13</b>	<b>13</b>	<b>10</b>	<b>10</b>	<b>12</b>
<b>Under 7 days</b>	12	9	15	4	13	8	6	6	9	10
<b>Under 28 days</b>	14	10	18	5	18	11	9	6	9	11
<b>1 - 11 months</b>	5	10	3	6	6	2	4	4	1	1

Table 5.11 - Infant deaths by age and sex - Republic of Mauritius <sup>1/</sup>, Island of Mauritius & Island of Rodrigues, 2011

Age at death	Republic of Mauritius			Island of Mauritius			Island of Rodrigues		
	Both sexes	Male	Female	Both sexes	Male	Female	Both sexes	Male	Female
Under 1 day	25	9	16	24	9	15	1	-	1
1 - 6 days	70	40	30	61	35	26	9	5	4
7 - 27 days	48	30	18	47	29	18	1	1	-
1 month	21	12	9	21	12	9	-	-	-
2 months	9	3	6	9	3	6	-	-	-
3 months	4	2	2	4	2	2	-	-	-
4 months	1	1	-	1	1	-	-	-	-
5 months	-	-	-	-	-	-	-	-	-
6 months	3	1	2	2	1	1	1	-	1
7 months	2	-	2	2	-	2	-	-	-
8 months	1	1	-	1	1	-	-	-	-
9 months	2	1	1	2	1	1	-	-	-
10 months	2	2	-	2	2	-	-	-	-
11 months	1	-	1	1	-	1	-	-	-
<b>Under 1 year</b>	<b>189</b>	<b>102</b>	<b>87</b>	<b>177</b>	<b>96</b>	<b>81</b>	<b>12</b>	<b>6</b>	<b>6</b>
<b>Under 7 days</b>	<b>95</b>	49	46	<b>85</b>	44	41	<b>10</b>	5	5
<b>Under 28 days</b>	<b>143</b>	79	64	<b>132</b>	73	59	<b>11</b>	6	5
<b>1 - 11 months</b>	<b>46</b>	23	23	<b>45</b>	23	22	<b>1</b>	-	1

1/ excluding Agalega and St Brandon

**Table 5.12 - Under one year mortality rates - Republic of Mauritius <sup>1/</sup>, Island of Mauritius & Island of Rodrigues, 2002 - 2011**

	<b>Mortality rates</b>	<b>2002</b>	<b>2003</b>	<b>2004</b>	<b>2005</b>	<b>2006</b>	<b>2007</b>	<b>2008</b>	<b>2009</b>	<b>2010</b>	<b>2011</b>
<b>Republic of Mauritius</b>	<b>Early neonatal mortality rate</b>	8.8	6.8	7.9	6.7	7.1	8.2	6.8	6.5	6.5	6.4
	<b>Late neonatal mortality rate</b>	1.8	2.3	2.9	3.1	3.5	2.8	2.4	2.7	2.1	3.3
	<b>Neonatal mortality rate</b>	10.6	9.1	10.8	9.8	10.6	11.0	9.2	9.2	8.6	9.7
	<b>Post-neonatal mortality rate</b>	4.3	3.8	3.6	3.3	3.6	4.3	5.1	4.2	3.8	3.1
	<b>Perinatal mortality rate</b>	18.9	18.0	17.7	16.4	15.3	18.1	16.8	15.3	13.3	15.8
<b>Island of Mauritius</b>	<b>Early neonatal mortality rate</b>	8.6	6.6	7.5	6.9	6.7	8.2	6.8	6.4	6.2	6.1
	<b>Late neonatal mortality rate</b>	1.7	2.4	2.8	3.2	3.3	2.7	2.4	2.9	2.2	3.3
	<b>Neonatal mortality rate</b>	10.3	9.0	10.3	10.1	10.0	10.9	9.2	9.2	8.4	9.4
	<b>Post-neonatal mortality rate</b>	4.2	3.4	3.7	3.1	3.4	4.4	5.1	4.1	3.9	3.2
	<b>Perinatal mortality rate</b>	18.6	17.5	16.5	16.4	14.7	17.7	16.8	15.3	12.8	15.6
<b>Island of Rodrigues</b>	<b>Early neonatal mortality rate</b>	14.7	10.9	15.8	4.5	14.8	9.5	7.7	8.3	12.6	14.3
	<b>Late neonatal mortality rate</b>	2.5	1.2	3.2	1.1	5.7	3.6	3.8	0.0	0.0	1.4
	<b>Neonatal mortality rate</b>	17.2	12.1	19.0	5.6	20.5	13.0	11.5	8.3	12.6	15.7
	<b>Post-neonatal mortality rate</b>	6.1	12.1	3.2	6.7	6.8	2.4	5.1	5.5	1.4	1.4
	<b>Perinatal mortality rate</b>	22.0	28.6	40.2	17.6	28.0	26.8	15.2	15.2	23.5	18.5

1/ excluding Agalega and St Brandon

**Table 5.13 - Life expectancy by age and sex at each census - Republic of Mauritius <sup>1/</sup>, 1962 - 2000**

Exact age (years)	Male					Female				
	1961 - 1963 <sup>2/</sup>	1971 - 1973	1982 - 1984	1989 - 1991	1999 - 2001	1961 - 1963 <sup>2/</sup>	1971 - 1973	1982 - 1984	1989 - 1991	1999 - 2001
0	58.7	61.0	64.4	65.6	68.2	62.0	65.9	71.7	73.4	75.3
1	62.1	64.0	65.3	66.1	68.4	64.6	68.4	72.4	73.7	75.3
5	59.9	61.4	61.6	62.4	64.6	62.9	66.1	68.8	69.9	71.4
10	55.3	56.7	56.8	57.5	59.7	58.4	61.5	63.9	65.0	66.5
15	50.6	52.0	51.9	52.6	54.8	53.7	56.7	59.1	60.1	61.6
20	45.9	47.3	47.2	47.8	50.0	49.2	52.0	54.3	55.3	56.7
25	41.3	42.5	42.5	43.0	45.3	45.0	47.4	49.6	50.6	51.8
30	36.7	37.9	37.8	38.3	40.6	40.7	42.9	44.9	45.8	47.1
35	32.2	33.3	33.2	33.8	36.0	36.5	38.5	40.1	41.0	42.3
40	27.9	28.8	28.8	29.4	31.5	32.3	34.0	35.5	36.3	37.5
45	23.7	24.5	24.6	25.3	27.3	28.1	29.6	31.0	31.7	32.9
50	19.8	20.5	20.7	21.4	23.3	23.8	25.3	26.5	27.3	28.4
55	16.4	16.8	17.1	18.0	19.6	20.0	21.3	22.3	23.1	24.2
60	13.4	13.5	13.8	14.8	16.1	16.3	17.5	18.4	19.1	20.3
65	10.9	10.8	11.0	12.0	13.2	13.3	14.0	14.8	15.4	16.6
70	8.8	8.5	8.5	9.6	10.6	10.5	10.9	11.6	12.3	13.3
75	6.9	6.8	6.6	7.5	8.4	8.4	8.4	9.0	9.7	10.5
80	5.6	5.7	4.8	5.8	6.5	6.8	6.6	6.9	7.4	8.1
85+	5.5	4.9	3.5	4.6	5.0	5.8	5.2	5.0	5.6	6.2

1/ excluding Agalega and St Brandon

2/ excluding Sino-Mauritian community



**Table 5.14(a) - Abridged Life Table by sex - Republic of Mauritius <sup>1/</sup>, 1989 - 1991**

**Male**

Age	m(x)	q(x)	l(x)	d(x)	L(x)	T(x)	e(x)	Survival ratio	Mortality level <sup>5/</sup>
<b>0</b>	0.02513	0.02335	100,000	2,335	98,132	6,557,363	65.57	0.97594 <sup>2/</sup>	23
<b>1-4</b>	0.00085	0.00333	97,665	326	389,836	6,459,231	66.14	0.99652 <sup>3/</sup>	23
<b>5-9</b>	0.00031	0.00157	97,340	152	486,271	6,069,395	62.35	0.99814	23
<b>10-14</b>	0.00047	0.00236	97,188	229	485,364	5,583,124	57.45	0.99700	23
<b>15-19</b>	0.00073	0.00365	96,958	354	483,907	5,097,760	52.58	0.99575	23
<b>20-24</b>	0.00097	0.00485	96,605	469	481,851	4,613,853	47.76	0.99345	22
<b>25-29</b>	0.00166	0.00825	96,136	793	478,695	4,132,002	42.98	0.98974	21
<b>30-34</b>	0.00247	0.01229	95,342	1,172	473,782	3,653,307	38.32	0.98354	20
<b>35-39</b>	0.00418	0.02067	94,171	1,947	465,986	3,179,524	33.76	0.97463	19
<b>40-44</b>	0.00612	0.03016	92,224	2,781	454,165	2,713,538	29.42	0.96159	18
<b>45-49</b>	0.00961	0.04691	89,442	4,196	436,722	2,259,373	25.26	0.93800	17
<b>50-54</b>	0.01619	0.07782	85,246	6,634	409,647	1,822,651	21.38	0.90896	16
<b>55-59</b>	0.02224	0.10536	78,612	8,283	372,355	1,413,003	17.97	0.87187	16
<b>60-64</b>	0.03327	0.15357	70,329	10,800	324,646	1,040,649	14.80	0.81852	16
<b>65-69</b>	0.04804	0.21446	59,529	12,767	265,729	716,002	12.03	0.75257	17
<b>70-74</b>	0.06767	0.28939	46,762	13,533	199,980	450,274	9.63	0.66891	19
<b>75-79</b>	0.09682	0.38977	33,230	12,952	133,769	250,293	7.53	0.46555 <sup>4/</sup>	22
<b>80-84</b>	0.14815	0.54054	20,278	10,961	73,986	116,525	5.75		
<b>85+</b>	0.21902	1.00000	9,317	9,317	42,539	42,539	4.57		

1/ Excluding Agalega and St Brandon

2/ Survival ratio from birth to age (0-4)

3/ Survival ratio from age (0-4) to age (5-9)

4/ Survival ratio from age 75+ to age 80+

5/ From Coale-Demeny West Model Life Tables

Note: In calculating the life table an average of the deaths registered between 1.7.1989 and 30.6.1991 and the 1990 mid year population have been used.

**Table 5.14(a) - Abridged Life Table by sex - Republic of Mauritius <sup>1/</sup>, 1989 - 1991 (cont'd)**

**Female**

Age	m(x)	q(x)	l(x)	d(x)	L(x)	T(x)	e(x)	Survival ratio	Mortality level <sup>5/</sup>
<b>0</b>	0.01884	0.01762	100,000	1,762	98,590	7,339,190	73.39	0.98163 <sup>2/</sup>	23
<b>1-4</b>	0.00073	0.00287	98,238	282	392,226	7,240,599	73.70	0.99715 <sup>3/</sup>	23
<b>5-9</b>	0.00026	0.00132	97,956	129	489,416	6,848,373	69.91	0.99864	23
<b>10-14</b>	0.00031	0.00156	97,827	152	488,752	6,358,957	65.00	0.99750	22
<b>15-19</b>	0.00069	0.00343	97,674	335	487,532	5,870,206	60.10	0.99588	22
<b>20-24</b>	0.00097	0.00482	97,339	469	485,522	5,382,674	55.30	0.99555	22
<b>25-29</b>	0.00082	0.00409	96,870	396	483,361	4,897,152	50.55	0.99484	22
<b>30-34</b>	0.00125	0.00625	96,474	603	480,864	4,413,791	45.75	0.99338	22
<b>35-39</b>	0.00140	0.00699	95,872	670	477,683	3,932,927	41.02	0.99029	22
<b>40-44</b>	0.00251	0.01246	95,202	1,186	473,043	3,455,244	36.29	0.98402	22
<b>45-49</b>	0.00395	0.01954	94,015	1,837	465,485	2,982,202	31.72	0.97537	22
<b>50-54</b>	0.00605	0.02981	92,178	2,748	454,022	2,516,717	27.30	0.96174	22
<b>55-59</b>	0.00962	0.04697	89,430	4,201	436,650	2,062,695	23.06	0.93889	21
<b>60-64</b>	0.01579	0.07594	85,230	6,472	409,968	1,626,045	19.08	0.90171	21
<b>65-69</b>	0.02609	0.12248	78,757	9,646	369,671	1,216,078	15.44	0.84233	22
<b>70-74</b>	0.04389	0.19777	69,111	13,668	311,386	846,406	12.25	0.76668	23
<b>75-79</b>	0.06448	0.27763	55,443	15,393	238,735	535,020	9.65	0.55378 <sup>4/</sup>	24
<b>80-84</b>	0.09938	0.39800	40,051	15,940	160,402	296,285	7.40		
<b>85+</b>	0.17743	1.00000	24,110	24,110	135,883	135,883	5.64		

1/ Excluding Agalega and St Brandon

2/ Survival ratio from birth to age (0-4)

3/ Survival ratio from age (0-4) to age (5-9)

4/ Survival ratio from age 75+ to age 80+

5/ From Coale-Demeny West Model Life Tables

Note: In calculating the life table an average of the deaths registered between 1.7.1989 and 30.6.1991 and the 1990 mid year population have been used.

**Table 5.14(b) - Abridged Life Table by sex - Island of Mauritius, 1989 - 1991**

**Male**

Age	m(x)	q(x)	l(x)	d(x)	L(x)	T(x)	e(x)	Survival ratio	Mortality level <sup>4/</sup>
<b>0</b>	0.02451	0.02278	100,000	2,278	98,177	6,561,520	65.62	0.97651 <sup>1/</sup>	23
<b>1-4</b>	0.00084	0.00327	97,722	319	390,076	6,463,342	66.14	0.99656 <sup>2/</sup>	23
<b>5-9</b>	0.00032	0.00159	97,402	155	486,575	6,073,267	62.35	0.99818	23
<b>10-14</b>	0.00045	0.00224	97,247	217	485,692	5,586,691	57.45	0.99706	23
<b>15-19</b>	0.00073	0.00365	97,030	354	484,264	5,100,999	52.57	0.99594	23
<b>20-24</b>	0.00090	0.00447	96,676	432	482,299	4,616,735	47.75	0.99362	22
<b>25-29</b>	0.00167	0.00831	96,244	799	479,221	4,134,436	42.96	0.98972	21
<b>30-34</b>	0.00247	0.01226	95,444	1,170	474,296	3,655,215	38.30	0.98350	20
<b>35-39</b>	0.00420	0.02080	94,274	1,961	466,468	3,180,919	33.74	0.97456	19
<b>40-44</b>	0.00613	0.03017	92,313	2,785	454,602	2,714,451	29.40	0.96152	18
<b>45-49</b>	0.00964	0.04705	89,528	4,212	437,107	2,259,849	25.24	0.93797	17
<b>50-54</b>	0.01618	0.07775	85,315	6,633	409,993	1,822,741	21.36	0.90873	16
<b>55-59</b>	0.02237	0.10593	78,682	8,335	372,571	1,412,748	17.96	0.87178	16
<b>60-64</b>	0.03317	0.15314	70,347	10,773	324,802	1,040,177	14.79	0.81849	16
<b>65-69</b>	0.04818	0.21501	59,574	12,809	265,847	715,376	12.01	0.75082	17
<b>70-74</b>	0.06857	0.29269	46,765	13,688	199,604	449,529	9.61	0.66687	19
<b>75-79</b>	0.09699	0.39030	33,077	12,910	133,110	249,925	7.56	0.46740 <sup>3/</sup>	22
<b>80-84</b>	0.14795	0.54002	20,167	10,891	73,609	116,815	5.79		
<b>85+</b>	0.21471	1.00000	9,277	9,277	43,206	43,206	4.66		

1/ Survival ratio from birth to age (0-4)

2/ Survival ratio from age (0-4) to age (5-9)

3/ Survival ratio from age 75+ to age 80+

4/ From Coale-Demeny West Model Life Tables

Note: In calculating the life table an average of the deaths registered between 1.7.1989 and 30.6.1991 and the 1990 mid year population have been used.

**Table 5.14(b) - Abridged Life Table by sex - Island of Mauritius, 1989 - 1991 (cont'd)**

**Female**

Age	m(x)	q(x)	l(x)	d(x)	L(x)	T(x)	e(x)	Survival ratio	Mortality level <sup>4/</sup>
<b>0</b>	0.01826	0.01709	100,000	1,709	98,633	7,342,477	73.42	0.98219 <sup>1/</sup>	23
<b>1-4</b>	0.00071	0.00279	98,291	274	392,462	7,243,843	73.70	0.99723 <sup>2/</sup>	23
<b>5-9</b>	0.00026	0.00128	98,017	126	489,734	6,851,382	69.90	0.99867	23
<b>10-14</b>	0.00031	0.00154	97,892	150	489,083	6,361,648	64.99	0.99747	22
<b>15-19</b>	0.00071	0.00353	97,741	345	487,845	5,872,565	60.08	0.99580	22
<b>20-24</b>	0.00098	0.00487	97,397	474	485,798	5,384,720	55.29	0.99549	22
<b>25-29</b>	0.00083	0.00414	96,923	402	483,610	4,898,922	50.54	0.99476	22
<b>30-34</b>	0.00127	0.00634	96,521	612	481,076	4,415,312	45.74	0.99346	22
<b>35-39</b>	0.00135	0.00675	95,909	647	477,928	3,934,236	41.02	0.99053	22
<b>40-44</b>	0.00246	0.01222	95,262	1,164	473,400	3,456,308	36.28	0.98411	22
<b>45-49</b>	0.00396	0.01960	94,098	1,844	465,880	2,982,908	31.70	0.97539	22
<b>50-54</b>	0.00603	0.02972	92,254	2,742	454,414	2,517,028	27.28	0.96194	22
<b>55-59</b>	0.00955	0.04665	89,512	4,176	437,120	2,062,613	23.04	0.93886	21
<b>60-64</b>	0.01588	0.07635	85,336	6,515	410,394	1,625,493	19.05	0.90115	21
<b>65-69</b>	0.02626	0.12322	78,821	9,712	369,826	1,215,099	15.42	0.84147	21
<b>70-74</b>	0.04415	0.19880	69,109	13,739	311,197	845,273	12.23	0.76640	23
<b>75-79</b>	0.06431	0.27703	55,370	15,339	238,502	534,075	9.65	0.55343 <sup>3/</sup>	24
<b>80-84</b>	0.09887	0.39639	40,031	15,868	160,485	295,573	7.38		
<b>85+</b>	0.17887	1.00000	24,163	24,163	135,089	135,089	5.59		

1/ Survival ratio from birth to age (0-4)

2/ Survival ratio from age (0-4) to age (5-9)

3/ Survival ratio from age 75+ to age 80+

4/ From Coale-Demeny West Model Life Tables

Note: In calculating the life table an average of the deaths registered between 1.7.1989 and 30.6.1991 and the 1990 mid year population have been used.

**Table 5.14(c) - Abridged Life Table by sex - Island of Rodrigues, 1988 - 1992**

**Male**

Age	m(x)	q(x)	l(x)	d(x)	L(x)	T(x)	e(x)	Survival ratio	Mortality level <sup>4/</sup>
<b>0</b>	0.04179	0.03816	100,000	3,816	96,948	6,623,228	66.23	0.96179 <sup>1/</sup>	22
<b>1-4</b>	0.00088	0.00345	96,184	332	383,945	6,526,280	67.85	0.99570 <sup>2/</sup>	23
<b>5-9</b>	0.00032	0.00160	95,853	154	478,827	6,142,335	64.08	0.99748	23
<b>10-14</b>	0.00073	0.00365	95,699	349	477,623	5,663,508	59.18	0.99619	22
<b>15-19</b>	0.00080	0.00398	95,350	379	475,802	5,185,885	54.39	0.99317	22
<b>20-24</b>	0.00195	0.00970	94,971	921	472,551	4,710,084	49.60	0.99312	22
<b>25-29</b>	0.00081	0.00403	94,050	379	469,301	4,237,533	45.06	0.99306	22
<b>30-34</b>	0.00198	0.00985	93,671	923	466,046	3,768,232	40.23	0.98805	21
<b>35-39</b>	0.00283	0.01407	92,748	1,305	460,477	3,302,185	35.60	0.97901	20
<b>40-44</b>	0.00568	0.02800	91,443	2,561	450,813	2,841,708	31.08	0.96962	20
<b>45-49</b>	0.00668	0.03283	88,882	2,918	437,116	2,390,895	26.90	0.95240	19
<b>50-54</b>	0.01298	0.06287	85,964	5,405	416,308	1,953,779	22.73	0.92892	19
<b>55-59</b>	0.01663	0.07984	80,559	6,432	386,718	1,537,471	19.08	0.89131	19
<b>60-64</b>	0.03012	0.14006	74,128	10,382	344,684	1,150,753	15.52	0.84675	19
<b>65-69</b>	0.03682	0.16858	63,746	10,746	291,863	806,069	12.65	0.79131	21
<b>70-74</b>	0.05896	0.25693	52,999	13,617	230,954	514,206	9.70	0.68055	20
<b>75-79</b>	0.10112	0.40359	39,382	15,894	157,176	283,252	7.19	0.44510 <sup>3/</sup>	21
<b>80-84</b>	0.12308	0.47059	23,488	11,053	89,808	126,076	5.37		
<b>85+</b>	0.34286	1.00000	12,435	12,435	36,268	36,268	2.92		

1/ Survival ratio from birth to age (0-4)

2/ Survival ratio from age (0-4) to age (5-9)

3/ Survival ratio from age 75+ to age 80+

4/ From Coale-Demeny West Model Life Tables

Note: In calculating the life table an average of the deaths registered for the years 1988 - 1992 and the 1990 mid year population have been used.

**Table 5.14(c) - Abridged Life Table by sex - Island of Rodrigues, 1988 - 1992 (cont'd)**

**Female**

Age	m(x)	q(x)	l(x)	d(x)	L(x)	T(x)	e(x)	Survival ratio	Mortality level <sup>4/</sup>
<b>0</b>	0.03559	0.03271	100,000	3,271	97,383	7,275,573	72.76	0.96515 <sup>1/</sup>	21
<b>1-4</b>	0.00175	0.00682	96,729	660	385,192	7,178,190	74.21	0.99406 <sup>2/</sup>	21
<b>5-9</b>	0.00047	0.00236	96,069	227	479,708	6,792,998	70.71	0.99855	23
<b>10-14</b>	0.00017	0.00083	95,842	79	479,014	6,313,290	65.87	0.99883	23
<b>15-19</b>	0.00030	0.00151	95,763	145	478,454	5,834,276	60.92	0.99860	24
<b>20-24</b>	0.00026	0.00129	95,618	124	477,782	5,355,822	56.01	0.99859	24
<b>25-29</b>	0.00030	0.00152	95,495	145	477,111	4,878,040	51.08	0.99692	23
<b>30-34</b>	0.00093	0.00464	95,350	442	475,642	4,400,929	46.16	0.99323	22
<b>35-39</b>	0.00179	0.00890	94,907	845	472,424	3,925,287	41.36	0.98207	20
<b>40-44</b>	0.00548	0.02705	94,063	2,544	463,952	3,452,862	36.71	0.97930	21
<b>45-49</b>	0.00286	0.01418	91,518	1,298	454,346	2,988,910	32.66	0.97903	23
<b>50-54</b>	0.00565	0.02785	90,220	2,512	444,820	2,534,564	28.09	0.96281	22
<b>55-59</b>	0.00959	0.04681	87,708	4,105	428,276	2,089,744	23.83	0.94688	22
<b>60-64</b>	0.01232	0.05974	83,602	4,995	405,525	1,661,468	19.87	0.91516	22
<b>65-69</b>	0.02362	0.11152	78,608	8,767	371,122	1,255,943	15.98	0.86711	23
<b>70-74</b>	0.03406	0.15694	69,841	10,961	321,803	884,822	12.67	0.77736	23
<b>75-79</b>	0.07075	0.30058	58,880	17,698	250,155	563,019	9.56	0.55569 <sup>3/</sup>	24
<b>80-84</b>	0.09600	0.38710	41,182	15,941	166,056	312,864	7.60		
<b>85+</b>	0.17193	1.00000	25,241	25,241	146,807	146,807	5.82		

1/ Survival ratio from birth to age (0-4)

2/ Survival ratio from age (0-4) to age (5-9)

3/ Survival ratio from age 75+ to age 80+

4/ From Coale-Demeny West Model Life Tables

Note: In calculating the life table an average of the deaths registered for the years 1988 - 1992 and the 1990 mid year population have been used.

**Table 5.15(a) - Abridged Life Table by sex - Republic of Mauritius <sup>1/</sup>, 1999 - 2001**

**Male**

Age	m(x)	q(x)	l(x)	d(x)	L(x)	T(x)	e(x)	Survival ratio	Mortality level <sup>5/</sup>
<b>0</b>	0.01969	0.01840	100,000	1,840	98,528	6,817,166	68.17	0.98120 <sup>2/</sup>	23
<b>1-4</b>	0.00059	0.00231	98,160	226	392,073	6,718,638	68.45	0.99726 <sup>3/</sup>	23
<b>5-9</b>	0.00030	0.00150	97,934	146	489,257	6,326,566	64.60	0.99833	23
<b>10-14</b>	0.00040	0.00202	97,787	198	488,442	5,837,308	59.69	0.99742	23
<b>15-19</b>	0.00063	0.00314	97,590	306	487,182	5,348,866	54.81	0.99545	23
<b>20-24</b>	0.00120	0.00597	97,283	581	484,964	4,861,685	49.97	0.99255	22
<b>25-29</b>	0.00180	0.00894	96,702	865	481,350	4,376,721	45.26	0.99077	21
<b>30-34</b>	0.00191	0.00951	95,838	911	476,909	3,895,371	40.65	0.98743	21
<b>35-39</b>	0.00316	0.01566	94,926	1,487	470,913	3,418,462	36.01	0.97975	20
<b>40-44</b>	0.00504	0.02490	93,439	2,327	461,378	2,947,549	31.55	0.96843	20
<b>45-49</b>	0.00783	0.03841	91,112	3,499	446,813	2,486,171	27.29	0.95099	19
<b>50-54</b>	0.01238	0.06003	87,613	5,259	424,916	2,039,358	23.28	0.92954	19
<b>55-59</b>	0.01701	0.08156	82,353	6,717	394,975	1,614,442	19.60	0.89511	19
<b>60-64</b>	0.02787	0.13028	75,637	9,854	353,548	1,219,467	16.12	0.84377	19
<b>65-69</b>	0.04103	0.18607	65,783	12,240	298,311	865,919	13.16	0.78297	20
<b>70-74</b>	0.05847	0.25507	53,542	13,657	233,568	567,608	10.60	0.70515	22
<b>75-79</b>	0.08434	0.34827	39,885	13,891	164,700	334,040	8.38	0.50695 <sup>4/</sup>	24
<b>80-84</b>	0.12113	0.46487	25,995	12,084	99,762	169,340	6.51		
<b>85+</b>	0.19993	1.00000	13,910	13,910	69,577	69,577	5.00		

1/ Excluding Agalega and St Brandon

2/ Survival ratio from birth to age (0-4)

3/ Survival ratio from age (0-4) to age (5-9)

4/ Survival ratio from age 75+ to age 80+

5/ From Coale and Guang, " New Regional Model Life Tables at High Expectation of Life".

Note: In calculating the life table an average of the deaths registered for the years 1999 - 2001 and the 2000 mid year population have been used.

**Table 5.15(a) - Abridged Life Table by sex - Republic of Mauritius <sup>1/</sup>, 1999 - 2001 (cont'd)**

**Female**

Age	m(x)	q(x)	l(x)	d(x)	L(x)	T(x)	e(x)	Survival ratio	Mortality level <sup>5/</sup>
<b>0</b>	0.01355	0.01274	100,000	1,274	98,980	7,530,154	75.30	0.98658 <sup>2/</sup>	23
<b>1-4</b>	0.00059	0.00231	98,726	228	394,310	7,431,174	75.27	0.99785 <sup>3/</sup>	23
<b>5-9</b>	0.00019	0.00093	98,497	91	492,229	7,036,863	71.44	0.99895	23
<b>10-14</b>	0.00026	0.00129	98,406	127	491,710	6,544,635	66.51	0.99826	23
<b>15-19</b>	0.00044	0.00218	98,278	214	490,857	6,052,924	61.59	0.99779	23
<b>20-24</b>	0.00045	0.00224	98,064	219	489,773	5,562,067	56.72	0.99655	23
<b>25-29</b>	0.00094	0.00466	97,845	456	488,083	5,072,295	51.84	0.99543	23
<b>30-34</b>	0.00090	0.00448	97,388	436	485,852	4,584,211	47.07	0.99484	23
<b>35-39</b>	0.00117	0.00584	96,952	567	483,344	4,098,360	42.27	0.99162	23
<b>40-44</b>	0.00220	0.01092	96,386	1,053	479,296	3,615,015	37.51	0.98637	22
<b>45-49</b>	0.00330	0.01636	95,333	1,560	472,765	3,135,720	32.89	0.97738	22
<b>50-54</b>	0.00588	0.02899	93,773	2,718	462,070	2,662,955	28.40	0.96155	22
<b>55-59</b>	0.00987	0.04819	91,055	4,387	444,306	2,200,885	24.17	0.94114	22
<b>60-64</b>	0.01452	0.07008	86,667	6,073	418,154	1,756,579	20.27	0.91218	22
<b>65-69</b>	0.02259	0.10690	80,594	8,616	381,432	1,338,424	16.61	0.86382	23
<b>70-74</b>	0.03691	0.16896	71,978	12,162	329,488	956,993	13.30	0.79731	24
<b>75-79</b>	0.05539	0.24327	59,817	14,552	262,704	627,505	10.49	0.58135 <sup>4/</sup>	25
<b>80-84</b>	0.08716	0.35784	45,265	16,197	185,831	364,801	8.06		
<b>85+</b>	0.16241	1.00000	29,067	29,067	178,970	178,970	6.16		

1/ Excluding Agalega and St Brandon

2/ Survival ratio from birth to age (0-4)

3/ Survival ratio from age (0-4) to age (5-9)

4/ Survival ratio from age 75+ to age 80+

5/ From Coale and Guang, "New Regional Model Life Tables at High Expectation of Life".

Note: In calculating the life table an average of the deaths registered for the years 1999 - 2001 and the 2000 mid year population have been used.



**Table 5.15(b) - Abridged Life Table by sex - Island of Mauritius, 1999 - 2001**

**Male**

Age	m(x)	q(x)	l(x)	d(x)	L(x)	T(x)	e(x)	Survival ratio	Mortality level <sup>4/</sup>
<b>0</b>	0.01960	0.01832	100,000	1,832	98,535	6,809,422	68.09	0.98127 <sup>1/</sup>	23
<b>1-4</b>	0.00060	0.00234	98,168	229	392,098	6,710,888	68.36	0.99725 <sup>2/</sup>	23
<b>5-9</b>	0.00030	0.00150	97,939	147	489,284	6,318,790	64.52	0.99831	23
<b>10-14</b>	0.00041	0.00205	97,792	201	488,459	5,829,506	59.61	0.99743	23
<b>15-19</b>	0.00062	0.00308	97,591	300	487,206	5,341,047	54.73	0.99545	23
<b>20-24</b>	0.00121	0.00603	97,291	587	484,988	4,853,841	49.89	0.99255	22
<b>25-29</b>	0.00178	0.00888	96,704	859	481,374	4,368,853	45.18	0.99081	21
<b>30-34</b>	0.00191	0.00949	95,845	910	476,952	3,887,478	40.56	0.98736	21
<b>35-39</b>	0.00319	0.01581	94,935	1,501	470,924	3,410,526	35.92	0.97955	20
<b>40-44</b>	0.00510	0.02516	93,434	2,351	461,294	2,939,602	31.46	0.96820	20
<b>45-49</b>	0.00788	0.03862	91,084	3,518	446,623	2,478,308	27.21	0.95053	19
<b>50-54</b>	0.01253	0.06076	87,566	5,320	424,528	2,031,685	23.20	0.92889	19
<b>55-59</b>	0.01713	0.08213	82,246	6,754	394,341	1,607,156	19.54	0.89409	19
<b>60-64</b>	0.02823	0.13183	75,491	9,952	352,576	1,212,815	16.07	0.84212	19
<b>65-69</b>	0.04147	0.18788	65,539	12,314	296,912	860,239	13.13	0.78199	20
<b>70-74</b>	0.05848	0.25511	53,225	13,578	232,182	563,327	10.58	0.70451	22
<b>75-79</b>	0.08476	0.34969	39,647	13,864	163,575	331,146	8.35	0.50603 <sup>3/</sup>	24
<b>80-84</b>	0.12191	0.46716	25,783	12,045	98,802	167,571	6.50		
<b>85+</b>	0.19977	1.00000	13,738	13,738	68,768	68,768	5.01		

1/ Survival ratio from birth to age (0-4).

2/ Survival ratio from age (0-4) to age (5-9).

3/ Survival ratio from age 75+ to age 80+.

4/ From Coale and Guang, " New Regional Model Life Tables at High Expectation of Life".

Note: In calculating the life table an average of the deaths registered for the years 1999 - 2001 and the 2000 mid year population have been used.

**Table 5.15(b) - Abridged Life Table by sex - Island of Mauritius, 1999 - 2001(cont'd)**

**Female**

Age	m(x)	q(x)	l(x)	d(x)	L(x)	T(x)	e(x)	Survival ratio	Mortality level <sup>4/</sup>
<b>0</b>	0.01297	0.01221	100,000	1,221	99,024	7,527,257	75.27	0.98713 <sup>1/</sup>	23
<b>1-4</b>	0.00057	0.00224	98,779	222	394,543	7,428,234	75.20	0.99789 <sup>2/</sup>	23
<b>5-9</b>	0.00019	0.00096	98,558	95	492,523	7,033,691	71.37	0.99891	23
<b>10-14</b>	0.00027	0.00135	98,463	132	491,984	6,541,168	66.43	0.99821	23
<b>15-19</b>	0.00045	0.00223	98,330	219	491,104	6,049,184	61.52	0.99777	23
<b>20-24</b>	0.00044	0.00222	98,111	218	490,011	5,558,080	56.65	0.99652	23
<b>25-29</b>	0.00095	0.00475	97,893	465	488,304	5,068,069	51.77	0.99538	23
<b>30-34</b>	0.00090	0.00449	97,428	438	486,047	4,579,766	47.01	0.99484	23
<b>35-39</b>	0.00117	0.00583	96,991	566	483,539	4,093,719	42.21	0.99153	23
<b>40-44</b>	0.00224	0.01113	96,425	1,073	479,443	3,610,180	37.44	0.98625	22
<b>45-49</b>	0.00331	0.01641	95,352	1,565	472,849	3,130,738	32.83	0.97727	22
<b>50-54</b>	0.00592	0.02916	93,787	2,734	462,100	2,657,889	28.34	0.96123	22
<b>55-59</b>	0.00998	0.04867	91,053	4,431	444,187	2,195,789	24.12	0.94044	22
<b>60-64</b>	0.01472	0.07101	86,622	6,151	417,731	1,751,602	20.22	0.91167	22
<b>65-69</b>	0.02260	0.10697	80,471	8,608	380,834	1,333,871	16.58	0.86367	23
<b>70-74</b>	0.03697	0.16921	71,863	12,160	328,914	953,037	13.26	0.79686	24
<b>75-79</b>	0.05557	0.24398	59,703	14,566	262,100	624,123	10.45	0.58005 <sup>3/</sup>	25
<b>80-84</b>	0.08784	0.36013	45,137	16,255	185,047	362,023	8.02		
<b>85+</b>	0.16320	1.00000	28,882	28,882	176,976	176,976	6.13		

1/ Survival ratio from birth to age (0-4)

2/ Survival ratio from age (0-4) to age (5-9)

3/ Survival ratio from age 75+ to age 80+

4/ From Coale and Guang, " New Regional Model Life Tables at High Expectation of Life".

Note: In calculating the life table an average of the deaths registered for the years 1999 - 2001 and the 2000 mid year population have been used.

**Table 5.15(c) - Abridged Life Table by sex - Island of Rodrigues, 1998 - 2002**

**Male**

Age	m(x)	q(x)	l(x)	d(x)	L(x)	T(x)	e(x)	Survival ratio	Mortality level <sup>4/</sup>
<b>0</b>	0.02336	0.02174	100,000	2,174	98,261	7,015,869	70.16	0.97741 <sup>1/</sup>	23
<b>1-4</b>	0.00088	0.00343	97,826	335	390,445	6,917,608	70.71	0.99560 <sup>2/</sup>	23
<b>5-9</b>	0.00066	0.00331	97,491	323	486,555	6,527,163	66.95	0.99778	23
<b>10-14</b>	0.00030	0.00151	97,168	146	485,474	6,040,608	62.17	0.99790	24
<b>15-19</b>	0.00054	0.00269	97,022	261	484,455	5,555,134	57.26	0.99447	22
<b>20-24</b>	0.00168	0.00837	96,760	810	481,777	5,070,678	52.40	0.99251	22
<b>25-29</b>	0.00132	0.00660	95,950	633	478,168	4,588,902	47.83	0.99062	21
<b>30-34</b>	0.00245	0.01217	95,317	1,160	473,684	4,110,734	43.13	0.99122	22
<b>35-39</b>	0.00107	0.00535	94,157	504	469,524	3,637,050	38.63	0.99123	23
<b>40-44</b>	0.00246	0.01220	93,653	1,143	465,408	3,167,525	33.82	0.98332	23
<b>45-49</b>	0.00429	0.02121	92,510	1,962	457,646	2,702,117	29.21	0.96599	22
<b>50-54</b>	0.00965	0.04710	90,548	4,264	442,079	2,244,471	24.79	0.94390	22
<b>55-59</b>	0.01355	0.06555	86,284	5,656	417,279	1,802,392	20.89	0.91772	22
<b>60-64</b>	0.02110	0.10019	80,628	8,078	382,944	1,385,113	17.18	0.88361	23
<b>65-69</b>	0.02881	0.13439	72,550	9,750	338,374	1,002,169	13.81	0.82160	23
<b>70-74</b>	0.05179	0.22925	62,800	14,397	278,007	663,795	10.57	0.71044	22
<b>75-79</b>	0.09014	0.36782	48,403	17,803	197,507	385,787	7.97	0.48804 <sup>3/</sup>	23
<b>80-84</b>	0.14103	0.52133	30,600	15,952	113,117	188,281	6.15		
<b>85+</b>	0.19487	1.00000	14,647	14,647	75,163	75,163	5.13		

1/ Survival ratio from birth to age (0-4)

2/ Survival ratio from age (0-4) to age (5-9)

3/ Survival ratio from age 75+ to age 80+

4/ From Coale and Guang, " New Regional Model Life Tables at High Expectation of Life"

Note: In calculating the life table an average of the deaths registered for the years 1998 - 2002 and the 2000 mid year population have been used.

**Table 5.15 (c)- Abridged Life Table by sex - Island of Rodrigues, 1998 - 2002(cont'd)**

**Female**

Age	m(x)	q(x)	l(x)	d(x)	L(x)	T(x)	e(x)	Survival ratio	Mortality level <sup>4/</sup>
<b>0</b>	0.02074	0.01936	100,000	1,936	98,451	7,609,009	76.09	0.97823 <sup>1/</sup>	22
<b>1-4</b>	0.00156	0.00607	98,064	596	390,665	7,510,558	76.59	0.99577 <sup>2/</sup>	22
<b>5-9</b>	0.00021	0.00106	97,468	104	487,048	7,119,893	73.05	0.99954	24
<b>10-14</b>	0.00000	0.00000	97,365	0	486,824	6,632,845	68.12	0.99913	24
<b>15-19</b>	0.00035	0.00174	97,365	170	486,399	6,146,021	63.12	0.99718	23
<b>20-24</b>	0.00078	0.00390	97,195	379	485,027	5,659,622	58.23	0.99519	22
<b>25-29</b>	0.00115	0.00573	96,816	555	482,692	5,174,595	53.45	0.99513	22
<b>30-34</b>	0.00080	0.00401	96,261	386	480,340	4,691,902	48.74	0.99587	23
<b>35-39</b>	0.00085	0.00425	95,875	407	478,356	4,211,563	43.93	0.99262	23
<b>40-44</b>	0.00212	0.01052	95,467	1,004	474,826	3,733,207	39.10	0.98592	22
<b>45-49</b>	0.00357	0.01768	94,463	1,670	468,141	3,258,380	34.49	0.97871	22
<b>50-54</b>	0.00506	0.02498	92,793	2,318	458,172	2,790,239	30.07	0.97080	23
<b>55-59</b>	0.00682	0.03352	90,475	3,033	444,796	2,332,067	25.78	0.95002	23
<b>60-64</b>	0.01387	0.06702	87,443	5,860	422,563	1,887,272	21.58	0.92130	23
<b>65-69</b>	0.01912	0.09123	81,582	7,443	389,306	1,464,709	17.95	0.87329	23
<b>70-74</b>	0.03614	0.16575	74,140	12,288	339,978	1,075,403	14.51	0.79978	24
<b>75-79</b>	0.05495	0.24155	61,851	14,940	271,907	735,425	11.89	0.63027 <sup>3/</sup>	25
<b>80-84</b>	0.08182	0.33962	46,911	15,932	194,727	463,518	9.88		
<b>85+</b>	0.11525	1.00000	30,979	30,979	268,791	268,791	8.68		

1/ Survival ratio from birth to age (0-4)

2/ Survival ratio from age (0-4) to age (5-9)

3/ Survival ratio from age 75+ to age 80+

4/ From Coale and Guang, "New Regional Model Life Tables at High Expectation of Life"

Note: In calculating the life table an average of the deaths registered for the years 1998 - 2002 and the 2000 mid year population have been used.

**Table 5.16(a) - Abridged Life Table by sex - Republic of Mauritius <sup>1/</sup>, 2009 - 2011**

**Male**

Age	m(x)	q(x)	l(x)	d(x)	L(x)	T(x)	e(x)	Survival ratio	Mortality level <sup>5/</sup>
<b>0</b>	0.01405	0.01321	100,000	1,321	98,943	6,974,407	69.74	0.98615 <sup>2/</sup>	24
<b>1-4</b>	0.00059	0.00230	98,679	227	394,130	6,875,464	69.68	0.99759 <sup>3/</sup>	24
<b>5-9</b>	0.00027	0.00136	98,452	134	491,887	6,481,334	65.83	0.99870	24
<b>10-14</b>	0.00028	0.00140	98,318	138	491,246	5,989,447	60.92	0.99748	23
<b>15-19</b>	0.00073	0.00364	98,180	357	490,009	5,498,201	56.00	0.99540	23
<b>20-24</b>	0.00112	0.00556	97,823	544	487,756	5,008,192	51.20	0.99317	22
<b>25-29</b>	0.00163	0.00811	97,279	789	484,423	4,520,437	46.47	0.99053	21
<b>30-34</b>	0.00218	0.01084	96,490	1,046	479,835	4,036,014	41.83	0.98638	21
<b>35-39</b>	0.00331	0.01644	95,444	1,569	473,298	3,556,179	37.26	0.97993	20
<b>40-44</b>	0.00481	0.02377	93,875	2,231	463,797	3,082,881	32.84	0.97065	20
<b>45-49</b>	0.00714	0.03508	91,644	3,214	450,183	2,619,084	28.58	0.95535	20
<b>50-54</b>	0.01122	0.05457	88,429	4,825	430,083	2,168,901	24.53	0.93677	20
<b>55-59</b>	0.01502	0.07239	83,604	6,052	402,890	1,738,818	20.80	0.90950	21
<b>60-64</b>	0.02328	0.11001	77,552	8,532	366,430	1,335,928	17.23	0.86633	21
<b>65-69</b>	0.03484	0.16025	69,020	11,060	317,450	969,497	14.05	0.81310	22
<b>70-74</b>	0.04909	0.21863	57,960	12,672	258,120	652,047	11.25	0.74011	24
<b>75-79</b>	0.07413	0.31270	45,288	14,162	191,036	393,927	8.70	0.51505 <sup>4/</sup>	25
<b>80-84</b>	0.10995	0.43122	31,126	13,422	122,076	202,891	6.52		
<b>85+</b>	0.21907	1.00000	17,704	17,704	80,815	80,815	4.56		

1/ Excluding Agalega and St Brandon

2/ Survival ratio from birth to age (0-4)

3/ Survival ratio from age (0-4) to age (5-9)

4/ Survival ratio from age 75+ to age 80+

5/ From Coale and Guang, " New Regional Model Life Tables at High Expectation of Life".

Note: In calculating the life table an average of the deaths registered for the years 2009 - 2011 and the 2010 mid year population have been used.

**Table 5.16(a) - Abridged Life Table by sex - Republic of Mauritius <sup>1/</sup>, 2009 - 2011 (cont'd)**

**Female**

Age	m(x)	q(x)	l(x)	d(x)	L(x)	T(x)	e(x)	Survival ratio	Mortality level <sup>5/</sup>
<b>0</b>	0.01151	0.01084	100,000	1,084	99,132	7,697,466	76.97	0.98833 <sup>2/</sup>	24
<b>1-4</b>	0.00062	0.00242	98,916	239	395,035	7,598,333	76.82	0.99788 <sup>3/</sup>	23
<b>5-9</b>	0.00019	0.00095	98,677	94	493,121	7,203,299	73.00	0.99910	23
<b>10-14</b>	0.00019	0.00096	98,583	95	492,678	6,710,178	68.07	0.99877	23
<b>15-19</b>	0.00030	0.00149	98,488	147	492,074	6,217,500	63.13	0.99792	23
<b>20-24</b>	0.00053	0.00267	98,341	262	491,051	5,725,426	58.22	0.99722	23
<b>25-29</b>	0.00058	0.00290	98,079	284	489,684	5,234,375	53.37	0.99654	23
<b>30-34</b>	0.00081	0.00403	97,795	394	487,989	4,744,691	48.52	0.99472	23
<b>35-39</b>	0.00131	0.00653	97,401	636	485,414	4,256,702	43.70	0.99192	23
<b>40-44</b>	0.00194	0.00965	96,765	933	481,491	3,771,288	38.97	0.98713	23
<b>45-49</b>	0.00325	0.01612	95,831	1,545	475,296	3,289,797	34.33	0.98038	23
<b>50-54</b>	0.00469	0.02317	94,287	2,185	465,973	2,814,501	29.85	0.97024	23
<b>55-59</b>	0.00744	0.03651	92,102	3,362	452,105	2,348,529	25.50	0.95167	23
<b>60-64</b>	0.01250	0.06061	88,740	5,378	430,253	1,896,424	21.37	0.92396	23
<b>65-69</b>	0.01939	0.09247	83,361	7,708	397,536	1,466,171	17.59	0.88771	24
<b>70-74</b>	0.02876	0.13414	75,653	10,148	352,896	1,068,635	14.13	0.82945	25
<b>75-79</b>	0.04758	0.21259	65,505	13,926	292,711	715,739	10.93	0.59104 <sup>4/</sup>	25
<b>80-84</b>	0.07750	0.32462	51,579	16,744	216,037	423,028	8.20		
<b>85+</b>	0.16829	1.00000	34,835	34,835	206,991	206,991	5.94		

1/ Excluding Agalega and St Brandon

2/ Survival ratio from birth to age (0-4)

3/ Survival ratio from age (0-4) to age (5-9)

4/ Survival ratio from age 75+ to age 80+

5/ From Coale and Guang, "New Regional Model Life Tables at High Expectation of Life".

Note: In calculating the life table an average of the deaths registered for the years 2009 - 2011 and the 2010 mid year population have been used.

**Table 5.16(b) - Abridged Life Table by sex - Island of Mauritius, 2009 - 2011**

**Male**

Age	m(x)	q(x)	l(x)	d(x)	L(x)	T(x)	e(x)	Survival ratio	Mortality level <sup>4/</sup>
<b>0</b>	0.01381	0.01298	100,000	1,298	98,961	6,972,314	69.72	0.98634 <sup>1/</sup>	24
<b>1-4</b>	0.00060	0.00233	98,702	230	394,210	6,873,353	69.64	0.99755 <sup>2/</sup>	24
<b>5-9</b>	0.00028	0.00142	98,471	140	491,964	6,479,143	65.80	0.99870	24
<b>10-14</b>	0.00027	0.00135	98,331	133	491,323	5,987,179	60.89	0.99748	23
<b>15-19</b>	0.00074	0.00370	98,198	363	490,083	5,495,856	55.97	0.99537	23
<b>20-24</b>	0.00112	0.00557	97,835	545	487,814	5,005,773	51.17	0.99315	22
<b>25-29</b>	0.00163	0.00814	97,291	792	484,472	4,517,959	46.44	0.99052	21
<b>30-34</b>	0.00218	0.01083	96,498	1,045	479,879	4,033,486	41.80	0.98643	21
<b>35-39</b>	0.00329	0.01633	95,453	1,559	473,369	3,553,608	37.23	0.97997	20
<b>40-44</b>	0.00482	0.02380	93,895	2,235	463,886	3,080,239	32.81	0.97055	20
<b>45-49</b>	0.00717	0.03524	91,660	3,230	450,223	2,616,353	28.54	0.95507	20
<b>50-54</b>	0.01130	0.05496	88,430	4,860	429,997	2,166,130	24.50	0.93639	20
<b>55-59</b>	0.01510	0.07277	83,569	6,081	402,644	1,736,133	20.77	0.90906	21
<b>60-64</b>	0.02340	0.11053	77,488	8,565	366,029	1,333,489	17.21	0.86605	21
<b>65-69</b>	0.03485	0.16028	68,923	11,047	316,998	967,461	14.04	0.81321	23
<b>70-74</b>	0.04902	0.21836	57,876	12,638	257,786	650,463	11.24	0.73925	24
<b>75-79</b>	0.07477	0.31499	45,238	14,250	190,568	392,677	8.68	0.51470 <sup>3/</sup>	25
<b>80-84</b>	0.10945	0.42969	30,989	13,316	121,655	202,109	6.52		
<b>85+</b>	0.21967	1.00000	17,673	17,673	80,454	80,454	4.55		

1/ Survival ratio from birth to age (0-4).

2/ Survival ratio from age (0-4) to age (5-9).

3/ Survival ratio from age 75+ to age 80+.

4/ From Coale and Guang, " New Regional Model Life Tables at High Expectation of Life".

Note: In calculating the life table an average of the deaths registered for the years 2009 - 2011 and the 2010 mid year population have been used.

**Table 5.16(b) - Abridged Life Table by sex - Island of Mauritius, 2009 - 2011 (cont'd)**

**Female**

Age	m(x)	q(x)	l(x)	d(x)	L(x)	T(x)	e(x)	Survival ratio	Mortality level <sup>4/</sup>
<b>0</b>	0.01158	0.01091	100,000	1,091	99,127	7,697,827	76.98	0.98827 <sup>1/</sup>	24
<b>1-4</b>	0.00062	0.00241	98,909	239	395,007	7,598,700	76.83	0.99788 <sup>2/</sup>	23
<b>5-9</b>	0.00019	0.00095	98,670	94	493,085	7,203,693	73.01	0.99910	23
<b>10-14</b>	0.00019	0.00096	98,576	95	492,641	6,710,608	68.08	0.99879	23
<b>15-19</b>	0.00029	0.00145	98,481	142	492,047	6,217,967	63.14	0.99793	23
<b>20-24</b>	0.00054	0.00270	98,338	265	491,028	5,725,919	58.23	0.99720	23
<b>25-29</b>	0.00058	0.00291	98,073	285	489,651	5,234,891	53.38	0.99651	23
<b>30-34</b>	0.00081	0.00406	97,788	397	487,944	4,745,240	48.53	0.99478	23
<b>35-39</b>	0.00128	0.00637	97,390	621	485,400	4,257,296	43.71	0.99202	23
<b>40-44</b>	0.00193	0.00959	96,770	928	481,528	3,771,896	38.98	0.98727	23
<b>45-49</b>	0.00321	0.01590	95,841	1,524	475,397	3,290,369	34.33	0.98051	23
<b>50-54</b>	0.00468	0.02314	94,317	2,183	466,130	2,814,972	29.85	0.97027	23
<b>55-59</b>	0.00743	0.03647	92,135	3,361	452,271	2,348,842	25.49	0.95144	23
<b>60-64</b>	0.01260	0.06110	88,774	5,424	430,310	1,896,571	21.36	0.92379	23
<b>65-69</b>	0.01935	0.09231	83,350	7,694	397,516	1,466,261	17.59	0.88773	24
<b>70-74</b>	0.02879	0.13427	75,656	10,158	352,885	1,068,745	14.13	0.82957	25
<b>75-79</b>	0.04748	0.21220	65,498	13,899	292,743	715,860	10.93	0.59106 <sup>3/</sup>	25
<b>80-84</b>	0.07716	0.32342	51,599	16,688	216,277	423,116	8.20		
<b>85+</b>	0.16878	1.00000	34,911	34,911	206,840	206,840	5.92		

1/ Survival ratio from birth to age (0-4)

2/ Survival ratio from age (0-4) to age (5-9)

3/ Survival ratio from age 75+ to age 80+

4/ From Coale and Guang, " New Regional Model Life Tables at High Expectation of Life".

Note: In calculating the life table an average of the deaths registered for the years 2009 - 2011 and the 2010 mid year population have been used.



**Table 5.17- Abridged Life Table by sex - Island of Rodrigues, 2007 - 2011**

**Male**

Age	m(x)	q(x)	l(x)	d(x)	L(x)	T(x)	e(x)	Survival ratio	Mortality level <sup>4/</sup>
<b>0</b>	0.01634	0.01532	100,000	1,532	98,775	7,158,780	71.59	0.98490 <sup>1/</sup>	24
<b>1-4</b>	0.00023	0.00091	98,468	89	393,676	7,060,005	71.70	0.99886 <sup>2/</sup>	25
<b>5-9</b>	0.00000	0.00000	98,379	0	491,889	6,666,329	67.76	0.99885	24
<b>10-14</b>	0.00047	0.00232	98,379	229	491,322	6,174,440	62.76	0.99776	24
<b>15-19</b>	0.00043	0.00216	98,150	212	490,220	5,683,118	57.90	0.99677	24
<b>20-24</b>	0.00086	0.00431	97,938	422	488,635	5,192,898	53.02	0.99462	23
<b>25-29</b>	0.00130	0.00646	97,516	629	486,006	4,704,263	48.24	0.98989	21
<b>30-34</b>	0.00278	0.01379	96,887	1,336	481,092	4,218,256	43.54	0.98555	20
<b>35-39</b>	0.00305	0.01513	95,550	1,445	474,138	3,737,165	39.11	0.98106	20
<b>40-44</b>	0.00461	0.02281	94,105	2,146	465,160	3,263,027	34.67	0.97517	21
<b>45-49</b>	0.00545	0.02691	91,959	2,474	453,609	2,797,868	30.43	0.96996	22
<b>50-54</b>	0.00677	0.03327	89,485	2,977	439,981	2,344,259	26.20	0.95258	23
<b>55-59</b>	0.01281	0.06206	86,508	5,369	419,117	1,904,278	22.01	0.92604	23
<b>60-64</b>	0.01811	0.08665	81,139	7,031	388,119	1,485,161	18.30	0.88700	23
<b>65-69</b>	0.03054	0.14186	74,108	10,513	344,260	1,097,042	14.80	0.82367	23
<b>70-74</b>	0.04855	0.21649	63,596	13,768	283,558	752,782	11.84	0.77376	25
<b>75-79</b>	0.05421	0.23868	49,827	11,893	219,405	469,225	9.42	0.53241 <sup>3/</sup>	25
<b>80-84</b>	0.14400	0.52941	37,934	20,083	139,465	249,820	6.59		
<b>85+</b>	0.16176	1.00000	17,852	17,852	110,355	110,355	6.18		

1/ Survival ratio from birth to age (0-4)

2/ Survival ratio from age (0-4) to age (5-9)

3/ Survival ratio from age 75+ to age 80+

4/ From Coale and Guang, " New Regional Model Life Tables at High Expectation of Life"

Note: In calculating the life table an average of the deaths registered for the years 2007 - 2011 and the 2009 mid year population have been used.

**Table 5.17- Abridged Life Table by sex - Island of Rodrigues, 2007 - 2011(cont'd)**

**Female**

Age	m(x)	q(x)	l(x)	d(x)	L(x)	T(x)	e(x)	Survival ratio	Mortality level <sup>4/</sup>
<b>0</b>	0.01441	0.01354	100,000	1,354	98,917	7,715,103	77.15	0.98579 <sup>1/</sup>	23
<b>1-4</b>	0.00061	0.00237	98,646	234	393,980	7,616,186	77.21	0.99801 <sup>2/</sup>	23
<b>5-9</b>	0.00010	0.00051	98,412	50	491,919	7,222,205	73.39	0.99922	24
<b>10-14</b>	0.00022	0.00112	98,362	110	491,536	6,730,287	68.42	0.99835	23
<b>15-19</b>	0.00044	0.00218	98,252	214	490,725	6,238,751	63.50	0.99809	23
<b>20-24</b>	0.00033	0.00164	98,038	161	489,788	5,748,026	58.63	0.99841	24
<b>25-29</b>	0.00031	0.00154	97,877	151	489,008	5,258,238	53.72	0.99716	24
<b>30-34</b>	0.00083	0.00414	97,726	404	487,619	4,769,230	48.80	0.99231	22
<b>35-39</b>	0.00227	0.01126	97,322	1,096	483,868	4,281,610	43.99	0.98952	22
<b>40-44</b>	0.00195	0.00968	96,225	932	478,798	3,797,742	39.47	0.98545	22
<b>45-49</b>	0.00393	0.01946	95,294	1,854	471,834	3,318,945	34.83	0.97862	22
<b>50-54</b>	0.00472	0.02335	93,440	2,181	461,745	2,847,111	30.47	0.97216	23
<b>55-59</b>	0.00660	0.03245	91,258	2,961	448,888	2,385,366	26.14	0.96051	24
<b>60-64</b>	0.00958	0.04676	88,297	4,129	431,163	1,936,478	21.93	0.93848	24
<b>65-69</b>	0.01601	0.07699	84,168	6,480	404,640	1,505,315	17.88	0.89583	25
<b>70-74</b>	0.02864	0.13362	77,688	10,380	362,488	1,100,675	14.17	0.82490	25
<b>75-79</b>	0.05019	0.22298	67,307	15,009	299,016	738,186	10.97	0.59493 <sup>3/</sup>	25
<b>80-84</b>	0.08163	0.33898	52,299	17,728	217,174	439,170	8.40		
<b>85+</b>	0.15573	1.00000	34,570	34,570	221,997	221,997	6.42		

1/ Survival ratio from birth to age (0-4)

2/ Survival ratio from age (0-4) to age (5-9)

3/ Survival ratio from age 75+ to age 80+

4/ From Coale and Guang, "New Regional Model Life Tables at High Expectation of Life"

Note: In calculating the life table an average of the deaths registered for the years 2007 - 2011 and the 2009 mid year population have been used.

Table 5.18 (a) - Deaths by cause <sup>1/</sup> - Republic of Mauritius <sup>2/</sup>, 2011

Chapter	Cause of death <sup>3/</sup>	Deaths						Death rate per 100,000 of population
		Under 1 year	1 to under 5 years	All ages				
		Both sexes	Both sexes	Male	Female	Both sexes		
						Number	%	
I	Certain Infectious & parasitic diseases	2	6	196	81	277	3.0	21.5
II	Neoplasms	1	3	535	512	1,047	11.4	81.4
III	Diseases of the blood & blood-forming organs and certain disorders involving the immune mechanism	1	2	34	44	78	0.9	6.1
IV	Endocrine, nutritional & metabolic diseases	1	1	1,212	1,169	2,381	26.0	185.1
V	Mental & behavioural disorders	-	-	62	7	69	0.8	5.4
VI	Diseases of the nervous system	3	2	98	58	156	1.7	12.1
VII	Diseases of the eye & adnexa	-	-	-	-	-	-	-
VIII	Diseases of the ear & mastoid process	-	-	-	-	-	-	-
IX	Diseases of the circulatory system	-	-	1,590	1,275	2,865	31.2	222.8
X	Diseases of the respiratory system	13	7	431	277	708	7.7	55.1
XI	Diseases of the digestive system	1	1	275	85	360	3.9	28.0
XII	Diseases of the skin & subcutaneous tissue	-	-	15	17	32	0.3	2.5
XIII	Diseases of the musculoskeletal system & connective tissue	-	-	11	15	26	0.3	2.0
XIV	Diseases of the genito-urinary system	-	-	126	83	209	2.3	16.3
XV	Pregnancy, childbirth & the puerperium	-	-	-	5	5	0.1	0.4
XVI	Certain conditions originating in the perinatal period	107	-	59	48	107	1.2	8.3
XVII	Congenital malformations, deformation & chromosomal abnormalities	49	13	34	33	67	0.7	5.2
XVIII	Symptoms, signs & abnormal clinical & laboratory findings, not elsewhere classified	4	1	89	99	188	2.0	14.6
XIX	Injury, poisoning & certain other consequences of external causes	7	9	469	126	595	6.5	46.3
	<b>All causes</b>	<b>189</b>	<b>45</b>	<b>5,236</b>	<b>3,934</b>	<b>9,170</b>	<b>100.0</b>	<b>713.1</b>

1/ Source: Health Statistics Unit, Ministry of Health

2/ excluding Agalega and St Brandon

3/ according to the "International Statistical Classification of Diseases and Related Health Problems", 10<sup>th</sup> Revision

Table 5.18(b) - Deaths by cause <sup>1/</sup> - Island of Mauritius, 2011

Chapter	Cause of death <sup>2/</sup>	Deaths						Death rate per 100,000 of population
		Under 1 year	1 to under 5 years	All ages				
				Male	Female	Both sexes		
		Both sexes	Both sexes			Number	%	
I	Certain Infectious & parasitic diseases	2	6	196	79	275	3.1	22.0
II	Neoplasms	1	3	521	501	1,022	11.4	81.9
III	Diseases of the blood & blood-forming organs and certain disorders involving the immune mechanism	1	2	32	44	76	0.8	6.1
IV	Endocrine, nutritional & metabolic diseases	1	1	1,195	1,139	2,334	26.1	187.0
V	Mental & behavioural disorders	-	-	61	7	68	0.7	5.4
VI	Diseases of the nervous system	3	2	95	54	149	1.7	11.9
VII	Diseases of the eye & adnexa	-	-	-	-	-	-	-
VIII	Diseases of the ear & mastoid process	-	-	-	-	-	-	-
IX	Diseases of the circulatory system	-	-	1,543	1,242	2,785	31.1	223.1
X	Diseases of the respiratory system	13	7	421	274	695	7.8	55.7
XI	Diseases of the digestive system	1	1	272	83	355	4.0	28.4
XII	Diseases of the skin & subcutaneous tissue	-	-	14	16	30	0.3	2.4
XIII	Diseases of the musculoskeletal system & connective tissue	-	-	11	14	25	0.3	2.0
XIV	Diseases of the genito-urinary system	-	-	122	82	204	2.3	16.3
XV	Pregnancy, childbirth & the puerperium	-	-	-	5	5	-	0.4
XVI	Certain conditions originating in the perinatal period	98	-	54	44	98	1.1	7.9
XVII	Congenital malformations, deformation & chromosomal abnormalities	46	10	33	28	61	0.7	4.9
XVIII	Symptoms, signs & abnormal clinical & laboratory findings, not elsewhere classified	4	1	88	97	185	2.1	14.8
XIX	Injury, poisoning & certain other consequences of external causes	7	9	461	123	584	6.5	46.8
	<b>All causes</b>	<b>177</b>	<b>42</b>	<b>5,119</b>	<b>3,832</b>	<b>8,951</b>	<b>100.0</b>	<b>717.0</b>

1/ Source: Health Statistics Unit, Ministry of Health

2/ according to the "International Statistical Classification of Diseases and Related Health Problems", 10<sup>th</sup> Revision

**Table 5.18 (c) - Deaths by cause <sup>1/</sup> - Island of Rodrigues, 2011**

Chapter	Cause of death <sup>2/</sup>	Deaths						Death rate per 100,000 of population
		Under 1 year	1 to under 5 years	All ages				
				Male	Female	Both sexes		
		Both sexes	Both sexes			Number	%	
I	Certain Infectious & parasitic diseases	-	-	-	2	2	0.9	5.3
II	Neoplasms	-	-	14	11	25	11.4	65.9
III	Diseases of the blood & blood-forming organs and certain disorders involving the immune mechanism	-	-	2	-	2	0.9	5.3
IV	Endocrine, nutritional & metabolic diseases	-	-	17	30	47	21.5	123.9
V	Mental & behavioural disorders	-	-	1	-	1	0.5	2.6
VI	Diseases of the nervous system	-	-	3	4	7	3.2	18.5
VII	Diseases of the eye & adnexa	-	-	-	-	-	-	-
VIII	Diseases of the ear & mastoid process	-	-	-	-	-	-	-
IX	Diseases of the circulatory system	-	-	47	33	80	36.5	210.9
X	Diseases of the respiratory system	-	-	10	3	13	5.9	34.3
XI	Diseases of the digestive system	-	-	3	2	5	2.3	13.2
XII	Diseases of the skin & subcutaneous tissue	-	-	1	1	2	0.9	5.3
XIII	Diseases of the musculoskeletal system & connective tissue	-	-	-	1	1	0.5	2.6
XIV	Diseases of the genito-urinary system	-	-	4	1	5	2.3	13.2
XV	Pregnancy, childbirth & the puerperium	-	-	-	-	-	-	-
XVI	Certain conditions originating in the perinatal period	9	-	5	4	9	4.1	23.7
XVII	Congenital malformations, deformation & chromosomal abnormalities	3	3	1	5	6	2.7	15.8
XVIII	Symptoms, signs & abnormal clinical & laboratory findings, not elsewhere classified	-	-	1	2	3	1.4	7.9
XIX	Injury, poisoning & certain other consequences of external causes	-	-	8	3	11	5.0	29.0
	<b>All causes</b>	<b>12</b>	<b>3</b>	<b>117</b>	<b>102</b>	<b>219</b>	<b>100.0</b>	<b>577.4</b>

1/ Source: Health Statistics Unit, Ministry of Health

2/ according to the "International Statistical Classification of Diseases and Related Health Problems", 10<sup>th</sup> Revision

Table 5.19 (a) - Deaths by selected causes <sup>1/</sup> and sex - Republic of Mauritius <sup>2/</sup>, 2011

Selected cause of death (I. C. D. <sup>3/</sup> - 10 <sup>th</sup> revision)	Both sexes	Male	Female
Acute myocardial infarction and other ischaemic heart diseases	1,032	591	441
Heart failures	314	182	132
Cardiac Arrest	130	64	66
Pulmonary heart diseases	32	18	14
Other heart diseases	83	57	26
Cerebrovascular diseases	766	411	355
Hypertensive disease	470	242	228
Diabetes mellitus	2,324	1,187	1,137
Malignant neoplasm of trachea, bronchus and lung	133	97	36
Malignant neoplasm of breast	133	3	130
Malignant neoplasm of stomach	82	54	28
Malignant neoplasm of uterus (inc. cervix uteri)	51	-	51
Malignant neoplasm of liver and intrahepatic bile duct	45	28	17
Malignant neoplasm of lip, oral cavity and pharynx	54	39	15
Malignant neoplasm of pancreas	51	31	20
Malignant neoplasm of prostate	59	59	-
Pneumonia	213	123	90
Asthma	116	61	55
Pulmonary oedema	42	26	16
Bronchitis emphysema and other chronic obstructive pulmonary diseases	78	63	15
Land Transport Accident	184	158	26
Suicide	121	96	25
Homicides	44	35	9
Accidental drowning and submersion	41	34	7
Accidents caused by fire and flames	28	12	16
Diseases of liver ( inc. alcoholic cirrhosis)	218	185	33
Renal failures	176	103	73
Senility	111	34	77
Septicaemia unspecified	96	48	48
Gastrointestinal haemorrhage unspecified	49	30	19
All other causes	1,894	1,165	729
<b>Total</b>	<b>9,170</b>	<b>5,236</b>	<b>3,934</b>

1/ Source: Health Statistics Unit, Ministry of Health

2/ excluding Agalega &amp; St Brandon

3/ according to the "International Statistical Classification of Diseases and Related Health Problems", 10<sup>th</sup> Revision

Table 5.19 (b) - Deaths by selected causes<sup>1/</sup> and sex - Island of Mauritius, 2011

Selected cause of death (I. C. D. <sup>2/</sup> - 10 <sup>th</sup> revision)	Both sexes	Male	Female
Acute myocardial infarction and other ischaemic heart diseases	998	570	428
Heart failures	312	181	131
Cardiac Arrest	126	61	65
Pulmonary heart diseases	31	18	13
Other heart diseases	81	56	25
Cerebrovascular diseases	750	403	347
Hypertensive disease	453	232	221
Diabetes mellitus	2,277	1,170	1,107
Malignant neoplasm of trachea, bronchus and lung	129	94	35
Malignant neoplasm of breast	129	2	127
Malignant neoplasm of stomach	80	52	28
Malignant neoplasm of uterus (inc. cervix uteri)	50	-	50
Malignant neoplasm of liver and intrahepatic bile duct	44	27	17
Malignant neoplasm of lip, oral cavity and pharynx	53	38	15
Malignant neoplasm of pancreas	50	30	20
Malignant neoplasm of prostate	57	57	-
Pneumonia	209	120	89
Asthma	115	60	55
Pulmonary oedema	42	26	16
Bronchitis emphysema and other chronic obstructive pulmonary diseases	75	60	15
Land Transport Accident	180	155	25
Suicide	118	95	23
Homicides	41	32	9
Accidental drowning and submersion	41	34	7
Accidents caused by fire and flames	28	12	16
Diseases of liver ( inc. alcoholic cirrhosis)	215	184	31
Renal failures	171	99	72
Senility	109	34	75
Septicaemia unspecified	94	48	46
Gastrointestinal haemorrhage unspecified	48	29	19
All other causes	1,845	1,140	705
<b>Total</b>	<b>8,951</b>	<b>5,119</b>	<b>3,832</b>

1/ Source: Health Statistics Unit, Ministry of Health

2/ according to the "International Statistical Classification of Diseases and Related Health Problems", 10<sup>th</sup> Revision

Table 5.19 (c) - Deaths by selected causes<sup>1/</sup> and sex - Island of Rodrigues, 2011

Selected cause of death (I. C. D. <sup>2/</sup> - 10 <sup>th</sup> revision)	Both sexes	Male	Female
Acute myocardial infarction and other ischaemic heart diseases	34	21	13
Heart failures	2	1	1
Cardiac Arrest	4	3	1
Pulmonary heart diseases	1	-	1
Other heart diseases	2	1	1
Cerebrovascular diseases	16	8	8
Hypertensive disease	17	10	7
Diabetes mellitus	47	17	30
Malignant neoplasm of trachea, bronchus and lung	4	3	1
Malignant neoplasm of breast	4	1	3
Malignant neoplasm of stomach	2	2	-
Malignant neoplasm of uterus (inc. cervix uteri)	1	-	1
Malignant neoplasm of liver and intrahepatic bile duct	1	1	-
Malignant neoplasm of lip, oral cavity and pharynx	1	1	-
Malignant neoplasm of pancreas	1	1	-
Malignant neoplasm of prostate	2	2	-
Pneumonia	4	3	1
Asthma	1	1	-
Pulmonary oedema	-	-	-
Bronchitis emphysema and other chronic obstructive pulmonary diseases	3	3	-
Land Transport Accident	4	3	1
Suicide	3	1	2
Homicides	3	3	-
Accidental drowning and submersion	-	-	-
Accidents caused by fire and flames	-	-	-
Diseases of liver (inc. alcoholic cirrhosis)	3	1	2
Renal failures	5	4	1
Senility	2	-	2
Septicaemia unspecified	2	-	2
Gastrointestinal haemorrhage unspecified	1	1	-
All other causes	49	25	24
<b>Total</b>	<b>219</b>	<b>117</b>	<b>102</b>

1/ Source: Health Statistics Unit, Ministry of Health

2/ according to the "International Statistical Classification of Diseases and Related Health Problems", 10<sup>th</sup> Revision



**Table 5.20 - Infant deaths by selected causes <sup>1/</sup> - Republic of Mauritius <sup>2/</sup>, Island of Mauritius & Island of Rodrigues, 2011**

Selected cause of death (I. C. D. <sup>3/</sup> - 10 <sup>th</sup> revision)	Republic of Mauritius		Island of Mauritius		Island of Rodrigues	
	Number	%	Number	%	Number	%
<b>Diarrhoea and gastroenteritis of presumed infectious origin</b>	1	0.5	1	0.6	-	-
<b>Meningitis</b>	1	0.5	1	0.6	-	-
<b>Acute bronchitis and acute bronchiolitis</b>	6	3.2	6	3.4	-	-
<b>Asthma</b>	-	-	-	-	-	-
<b>Pneumonia</b>	11	5.8	11	6.2	-	-
<b>Congenital anomalies</b>	49	25.9	46	26.0	3	25.0
<b>Slow foetal growth, foetal malnutrition and disorders related to short gestation and low birth weight</b>	11	5.8	11	6.2	-	-
<b>Intrauterine hypoxia and birth asphyxia</b>	9	4.8	5	2.8	4	33.3
<b>Septicaemia and infections specific to the perinatal period</b>	15	7.9	14	7.9	1	8.4
<b>Neonatal haemorrhage</b>	10	5.3	10	5.6	-	-
<b>Birth trauma</b>	-	-	-	-	-	-
<b>Disseminated intravascular coagulation in newborn</b>	3	1.6	3	1.7	-	-
<b>Sudden infant death syndrome</b>	3	1.6	3	1.7	-	-
<b>Ingestion of food causing suffocation</b>	6	3.2	6	3.4	-	-
<b>All other causes</b>	64	33.9	60	33.9	4	33.3
<b>Total</b>	<b>189</b>	<b>100.0</b>	<b>177</b>	<b>100.0</b>	<b>12</b>	<b>100.0</b>

1/ Source: Health Statistics Unit, Ministry of Health

2/ excluding Agalega & St Brandon

3/ according to the "International Statistical Classification of Diseases and Related Health Problems", 10<sup>th</sup> Revision

*SECTION 6*  
*MARRIAGES*

**Table 6.1(a) - Marriages by month of registration - Republic of Mauritius <sup>1/</sup>, 2002 - 2011**

<b>Month</b>	<b>2002</b>	<b>2003</b>	<b>2004</b>	<b>2005</b>	<b>2006</b>	<b>2007</b>	<b>2008</b>	<b>2009</b>	<b>2010</b>	<b>2011</b>
<b>January</b>	499	472	596	534	620	677	603	555	534	619
<b>February</b>	640	612	690	695	751	743	711	698	631	737
<b>March</b>	649	638	683	749	741	723	730	691	671	721
<b>April</b>	865	876	981	944	959	1,002	976	963	826	854
<b>May</b>	933	986	1,048	1,077	976	1,033	1,009	1,009	930	1,031
<b>June</b>	944	990	1,055	1,025	1,070	940	1,005	923	956	951
<b>July</b>	986	1,147	978	1,071	1,171	1,241	1,185	1,108	1,074	967
<b>August</b>	1,047	1,092	1,074	1,134	1,129	1,121	1,088	956	1,006	905
<b>September</b>	911	885	1,082	967	881	915	870	894	891	901
<b>October</b>	1,064	1,097	1,111	1,093	1,154	1,088	1,073	1,004	1,116	944
<b>November</b>	1,070	1,109	1,175	1,168	1,164	1,169	1,136	984	1,015	1,083
<b>December</b>	876	908	912	837	855	895	811	834	905	786
<b>Year</b>	<b>10,484</b>	<b>10,812</b>	<b>11,385</b>	<b>11,294</b>	<b>11,471</b>	<b>11,547</b>	<b>11,197</b>	<b>10,619</b>	<b>10,555</b>	<b>10,499</b>

<sup>1/</sup> excluding Agalega and St.Brandon

**Table 6.1(b) - Marriages by month of registration - Island of Mauritius, 2002 - 2011**

<b>Month</b>	<b>2002</b>	<b>2003</b>	<b>2004</b>	<b>2005</b>	<b>2006</b>	<b>2007</b>	<b>2008</b>	<b>2009</b>	<b>2010</b>	<b>2011</b>
<b>January</b>	486	463	587	527	607	657	583	546	522	601
<b>February</b>	626	600	677	674	731	737	690	680	616	718
<b>March</b>	632	626	667	739	720	712	716	678	655	708
<b>April</b>	851	859	965	924	944	988	968	944	812	838
<b>May</b>	920	976	1,032	1,055	959	1,019	997	995	919	1,018
<b>June</b>	925	975	1,034	1,014	1,051	927	990	912	940	935
<b>July</b>	954	1,129	956	1,057	1,152	1,227	1,173	1,088	1,063	951
<b>August</b>	1,036	1,058	1,047	1,117	1,120	1,103	1,075	946	987	895
<b>September</b>	897	859	1,059	945	866	897	862	883	870	894
<b>October</b>	1,045	1,066	1,098	1,062	1,134	1,061	1,050	989	1,098	934
<b>November</b>	1,043	1,073	1,137	1,148	1,144	1,157	1,117	966	1,003	1,072
<b>December</b>	838	872	879	814	834	876	791	819	885	770
<b>Year</b>	<b>10,253</b>	<b>10,556</b>	<b>11,138</b>	<b>11,076</b>	<b>11,262</b>	<b>11,361</b>	<b>11,012</b>	<b>10,446</b>	<b>10,370</b>	<b>10,334</b>

**Table 6.1(c) - Marriages by month of registration - Island of Rodrigues, 2002 - 2011**

<b>Month</b>	<b>2002</b>	<b>2003</b>	<b>2004</b>	<b>2005</b>	<b>2006</b>	<b>2007</b>	<b>2008</b>	<b>2009</b>	<b>2010</b>	<b>2011</b>
<b>January</b>	13	9	9	7	13	20	20	9	12	18
<b>February</b>	14	12	13	21	20	6	21	18	15	19
<b>March</b>	17	12	16	10	21	11	14	13	16	13
<b>April</b>	14	17	16	20	15	14	8	19	14	16
<b>May</b>	13	10	16	22	17	14	12	14	11	13
<b>June</b>	19	15	21	11	19	13	15	11	16	16
<b>July</b>	32	18	22	14	19	14	12	20	11	16
<b>August</b>	11	34	27	17	9	18	13	10	19	10
<b>September</b>	14	26	23	22	15	18	8	11	21	7
<b>October</b>	19	31	13	31	20	27	23	15	18	10
<b>November</b>	27	36	38	20	20	12	19	18	12	11
<b>December</b>	38	36	33	23	21	19	20	15	20	16
<b>Year</b>	<b>231</b>	<b>256</b>	<b>247</b>	<b>218</b>	<b>209</b>	<b>186</b>	<b>185</b>	<b>173</b>	<b>185</b>	<b>165</b>

**Table 6.2 - Marriages by geographical district <sup>1/</sup> - Republic of Mauritius <sup>2/</sup>, 2002 - 2011**

<b>Geographical district</b>	<b>2002</b>	<b>2003</b>	<b>2004</b>	<b>2005</b>	<b>2006</b>	<b>2007</b>	<b>2008</b>	<b>2009</b>	<b>2010</b>	<b>2011</b>
<b>Port Louis</b>	911	887	905	898	828	900	907	870	822	885
<b>Pamplemousses</b>	1,399	1,535	1,619	1,554	1,581	1,793	1,685	1,341	1,639	1,854
<b>Riviere du Rempart</b>	1,093	1,138	1,235	1,292	1,300	1,353	1,307	1,324	1,091	826
<b>Flacq</b>	1,484	1,607	1,707	1,587	1,598	1,556	1,517	1,358	1,322	1,074
<b>Grand Port</b>	839	861	921	833	926	924	1,037	982	1,019	1,006
<b>Savanne</b>	479	484	521	605	646	622	591	544	559	586
<b>Plaines Wilhems</b>	2,346	2,377	2,448	2,522	2,520	2,495	2,424	2,411	2,278	2,328
<b>Moka</b>	580	574	572	594	609	477	489	449	438	521
<b>Black River</b>	1,122	1,093	1,210	1,191	1,254	1,241	1,055	1,167	1,202	1,254
<b>Island of Mauritius</b>	<b>10,253</b>	<b>10,556</b>	<b>11,138</b>	<b>11,076</b>	<b>11,262</b>	<b>11,361</b>	<b>11,012</b>	<b>10,446</b>	<b>10,370</b>	<b>10,334</b>
<b>Island of Rodrigues</b>	231	256	247	218	209	186	185	173	185	165
<b>Republic of Mauritius</b>	<b>10,484</b>	<b>10,812</b>	<b>11,385</b>	<b>11,294</b>	<b>11,471</b>	<b>11,547</b>	<b>11,197</b>	<b>10,619</b>	<b>10,555</b>	<b>10,499</b>

1/ refers to district of residence of husband

2/ excluding Agalega and St Brandon

**Table 6.3 - Marriage rate by geographical district <sup>1/</sup> - Republic of Mauritius <sup>2/</sup>, 2002 - 2011**

Geographical district	2002	2003	2004	2005	2006	2007	2008	2009	2010	2011
<b>Port Louis</b>	14.0	13.6	13.9	13.8	12.7	13.8	14.0	13.4	12.8	13.8
<b>Pamplemousses</b>	22.1	24.0	25.0	23.7	23.8	26.8	24.9	19.6	23.8	26.7
<b>Riviere du Rempart</b>	21.5	22.1	23.7	24.6	24.5	25.3	24.3	24.4	20.0	15.1
<b>Flacq</b>	22.7	24.3	25.5	23.5	23.5	22.7	22.0	19.5	18.9	15.3
<b>Grand Port</b>	15.3	15.6	16.5	14.8	16.4	16.2	18.1	17.1	17.7	17.4
<b>Savanne</b>	14.1	14.2	15.2	17.5	18.6	17.8	16.9	15.5	15.9	16.6
<b>Plaines Wilhems</b>	12.8	12.8	13.1	13.4	13.3	13.2	12.7	12.6	11.9	12.1
<b>Moka</b>	15.0	14.7	14.6	15.0	15.3	11.9	12.1	11.1	10.8	12.8
<b>Black River</b>	35.0	33.3	36.0	34.6	35.6	34.6	28.8	31.3	31.6	32.5
<b>Island of Mauritius</b>	<b>17.5</b>	<b>17.8</b>	<b>18.6</b>	<b>18.4</b>	<b>18.5</b>	<b>18.6</b>	<b>17.9</b>	<b>16.9</b>	<b>16.7</b>	<b>16.6</b>
<b>Island of Rodrigues <sup>3/</sup></b>	12.8	14.0	13.5	11.8	11.3	10.0	9.8	9.2	9.8	8.7
<b>Republic of Mauritius</b>	<b>17.3</b>	<b>17.7</b>	<b>18.5</b>	<b>18.2</b>	<b>18.3</b>	<b>18.3</b>	<b>17.7</b>	<b>16.7</b>	<b>16.5</b>	<b>16.3</b>

1/ refers to district of residence of husband

2/ excluding Agalega and St. Brandon

3/ rates for Rodrigues are calculated for each specific year only

**Table 6.4 - Marriages by type of marriage celebration - Republic of Mauritius <sup>1/</sup>, 2004 - 2011**

Type of marriage celebration	2004	2005	2006	2007	2008	2009	2010	2011
<b>By civil status officer</b>	11,124	11,065	11,235	11,333	10,992	10,402	10,360	10,340
<b>- Island of Mauritius</b>	(10,877)	(10,847)	(11,026)	(11,147)	(10,807)	(10,229)	(10,175)	(10,175)
<b>- Island of Rodrigues</b>	(247)	(218)	(209)	(186)	(185)	(173)	(185)	(165)
<b>By unauthorised person but assisted by a civil status officer</b>	26	45	50	46	47	51	21	22
<b>- Island of Mauritius</b>	(26)	(45)	(50)	(46)	(47)	(51)	(21)	(22)
<b>- Island of Rodrigues</b>	-	-	-	-	-	-	-	-
<b>By authorised person</b>	235	184	186	168	158	166	174	137
<b>Total</b>	<b>11,385</b>	<b>11,294</b>	<b>11,471</b>	<b>11,547</b>	<b>11,197</b>	<b>10,619</b>	<b>10,555</b>	<b>10,499</b>

1/ excluding Agalega and Saint Brandon



**Table 6.5 - Marriages by type of marriage celebration and month - Republic of Mauritius <sup>1/</sup>, 2011**

Type of celebration	January	February	March	April	May	June	July	August	September	October	November	December	Year
By civil status officer	607	725	715	841	1,018	938	941	885	893	933	1,067	777	<b>10,340</b>
- Island of Mauritius	(589)	(706)	(702)	(825)	(1,005)	(922)	(925)	(875)	(886)	(923)	(1,056)	(761)	<b>(10,175)</b>
- Island of Rodrigues	(18)	(19)	(13)	(16)	(13)	(16)	(16)	(10)	(7)	(10)	(11)	(16)	<b>(165)</b>
By unauthorised person but assisted by a civil status officer	1	2	-	2	3	3	5	-	2	2	1	1	<b>22</b>
By authorised person	11	10	6	11	10	10	21	20	6	9	15	8	<b>137</b>
<b>Total</b>	<b>619</b>	<b>737</b>	<b>721</b>	<b>854</b>	<b>1,031</b>	<b>951</b>	<b>967</b>	<b>905</b>	<b>901</b>	<b>944</b>	<b>1,083</b>	<b>786</b>	<b>10,499</b>

**Table 6.6 - Marriages by type of marriage celebration and district <sup>2/</sup> - Republic of Mauritius <sup>1/</sup>, 2011**

Type of marriage celebration	Port Louis	Pamplemousses	Riviere du Rempart	Flacq	Grand Port	Savanne	Plaines Wilhems	Moka	Black River	Island of Mauritius	Island of Rodrigues	Republic of Mauritius
By civil status officer	876	1,837	810	1,043	983	581	2,285	510	1,250	<b>10,175</b>	165	<b>10,340</b>
By unauthorised person but assisted by a civil status officer	1	4	2	-	2	-	12	1	-	<b>22</b>	-	<b>22</b>
By authorised person	8	13	14	31	21	5	31	10	4	<b>137</b>	-	<b>137</b>
<b>Total</b>	<b>885</b>	<b>1,854</b>	<b>826</b>	<b>1,074</b>	<b>1,006</b>	<b>586</b>	<b>2,328</b>	<b>521</b>	<b>1,254</b>	<b>10,334</b>	<b>165</b>	<b>10,499</b>

1/ excluding Agalega and Saint Brandon

2/ refers to district of residence of husband

**Table 6.7- Marriages by age and previous marital status of bridegroom****Republic of Mauritius <sup>1/</sup> - 2010 & 2011**

Year	Age	Previous marital status of bridegroom					Total
		Single	Widowed	Divorced	Married (MPL) <sup>2/</sup>	Not stated	
2010	15-19	134	-	-	-	-	134
	20-24	1,356	-	2	-	-	1,358
	25-29	3,133	6	60	-	-	3,199
	30-34	2,339	8	207	-	-	2,554
	35-39	971	5	284	-	-	1,260
	40-44	489	15	332	-	-	836
	45-49	225	26	267	-	-	518
	50-54	106	25	176	-	-	307
	55-59	70	28	94	-	-	192
	60 & over	59	48	87	-	-	194
	Not stated	-	3	-	-	-	3
	<b>Total</b>	<b>8,882</b>	<b>164</b>	<b>1,509</b>	-	-	<b>10,555</b>
2011	15-19	136	-	-	-	-	136
	20-24	1,361	-	10	-	1	1,372
	25-29	2,933	-	65	-	1	2,999
	30-34	2,494	4	203	-	-	2,701
	35-39	919	16	276	-	1	1,212
	40-44	463	16	301	-	-	780
	45-49	258	22	255	-	-	535
	50-54	152	18	190	-	-	360
	55-59	78	17	107	-	-	202
	60 & over	47	54	99	-	-	200
	Not stated	1	-	1	-	-	2
	<b>Total</b>	<b>8,842</b>	<b>147</b>	<b>1,507</b>	-	<b>3</b>	<b>10,499</b>

1/ excluding Agalega and St Brandon

2/ married under Muslim Personal Law

Table 6.8 - Marriages by age and previous marital status of bride

Republic of Mauritius <sup>1/</sup>, 2010 & 2011

Year	Age	Previous marital status of bride					Total
		Single	Widowed	Divorced	Married (MPL) <sup>2/</sup>	Not stated	
2010	<15	33	1	6	-	-	40
	15-19	1,122	14	-	-	-	1,136
	20-24	2,782	15	34	-	-	2,831
	25-29	2,600	28	176	-	-	2,804
	30-34	1,344	18	306	-	-	1,668
	35-39	562	14	278	-	-	854
	40-44	260	13	242	-	-	515
	45-49	169	22	170	-	-	361
	50-54	95	11	96	-	-	202
	55-59	43	7	28	-	-	78
	60 & over	31	11	14	-	-	56
	Not stated	7	1	2	-	-	10
	<b>Total</b>	<b>9,048</b>	<b>155</b>	<b>1,352</b>	-	-	<b>10,555</b>
2011	<15	-	-	-	-	-	-
	15-19	1,081	-	3	-	6	1,090
	20-24	2,810	4	46	-	18	2,878
	25-29	2,607	8	166	-	16	2,797
	30-34	1,361	13	265	-	2	1,641
	35-39	523	12	235	-	4	774
	40-44	286	16	235	-	2	539
	45-49	185	12	208	-	1	406
	50-54	102	14	93	-	-	209
	55-59	49	5	41	-	1	96
	60 & over	28	9	22	-	1	60
	Not stated	8	1	-	-	-	9
	<b>Total</b>	<b>9,040</b>	<b>94</b>	<b>1,314</b>	-	<b>51</b>	<b>10,499</b>

1/ excluding Agalega and St Brandon

2/ married under Muslim Personal Law

**Table 6.9 - Marriages by marital status of each party, Republic of Mauritius<sup>1/</sup>****Island of Mauritius and Island of Rodrigues, 2011**

Marital status of bridegroom	Marital status of bride					Total
	Single	Widowed	Divorced	Married (MPL) <sup>2/</sup>	Not stated	
<b>Republic of Mauritius</b>						
Single	8,145	38	616	-	43	<b>8,842</b>
Widowed	68	18	60	-	1	<b>147</b>
Divorced	825	38	638	-	6	<b>1,507</b>
Married(MPL) <sup>2/</sup>	-	-	-	-	-	-
Not stated	2	-	-	-	1	<b>3</b>
<b>Total</b>	<b>9,040</b>	<b>94</b>	<b>1,314</b>	<b>-</b>	<b>51</b>	<b>10,499</b>
<b>Island of Mauritius</b>						
Single	8,006	38	612	-	43	<b>8,699</b>
Widowed	64	18	58	-	1	<b>141</b>
Divorced	811	38	636	-	6	<b>1,491</b>
Married(MPL) <sup>2/</sup>	-	-	-	-	-	-
Not stated	2	-	-	-	1	<b>3</b>
<b>Total</b>	<b>8,883</b>	<b>94</b>	<b>1,306</b>	<b>-</b>	<b>51</b>	<b>10,334</b>
<b>Island of Rodrigues</b>						
Single	139	-	4	-	-	<b>143</b>
Widowed	4	-	2	-	-	<b>6</b>
Divorced	14	-	2	-	-	<b>16</b>
Married(MPL) <sup>2/</sup>	-	-	-	-	-	-
Not stated	-	-	-	-	-	-
<b>Total</b>	<b>157</b>	<b>-</b>	<b>8</b>	<b>-</b>	<b>-</b>	<b>165</b>

1/ excluding Agalega and St Brandon

2/ married under Muslim Personal Law

**Table 6.10(a) - Marriages by age of bride and age of bridegroom - Republic of Mauritius <sup>1/</sup>, 2011**

Age of bride	Age of bridegroom											Total	
	15-19	20-24	25-29	30-34	35-39	40-44	45-49	50-54	55-59	60+	Not stated		
<15	-	-	-	-	-	-	-	-	-	-	-	-	-
<b>15-19</b>	89	471	340	159	21	6	1	2	-	1	-	<b>1,090</b>	
<b>20-24</b>	38	707	1,284	695	106	31	10	3	3	1	-	<b>2,878</b>	
<b>25-29</b>	6	147	1,123	1,066	301	96	35	17	4	2	-	<b>2,797</b>	
<b>30-34</b>	1	34	196	631	433	220	79	32	6	8	1	<b>1,641</b>	
<b>35-39</b>	2	7	40	105	240	198	120	42	14	6	-	<b>774</b>	
<b>40-44</b>	-	3	6	22	72	144	165	84	29	14	-	<b>539</b>	
<b>45-49</b>	-	-	4	18	32	60	96	110	51	35	-	<b>406</b>	
<b>50-54</b>	-	-	3	2	7	20	23	48	52	54	-	<b>209</b>	
<b>55-59</b>	-	-	-	2	-	4	2	15	37	36	-	<b>96</b>	
<b>60+</b>	-	-	1	-	-	1	3	7	5	43	-	<b>60</b>	
<b>Not stated</b>	-	3	2	1	-	-	1	-	1	-	1	<b>9</b>	
<b>Total</b>	<b>136</b>	<b>1,372</b>	<b>2,999</b>	<b>2,701</b>	<b>1,212</b>	<b>780</b>	<b>535</b>	<b>360</b>	<b>202</b>	<b>200</b>	<b>2</b>	<b>10,499</b>	

1/ excluding Agalega & St.Brandon

**Table 6.10(b) - Marriages by age of bride and age of bridegroom - Island of Mauritius, 2011**

Age of bride	Age of bridegroom											Total	
	15-19	20-24	25-29	30-34	35-39	40-44	45-49	50-54	55-59	60+	Not stated		
<15	-	-	-	-	-	-	-	-	-	-	-	-	-
<b>15-19</b>	89	462	331	154	20	6	1	2	-	1	-	<b>1,066</b>	
<b>20-24</b>	36	691	1,255	686	104	30	10	3	3	-	-	<b>2,818</b>	
<b>25-29</b>	6	145	1,108	1,057	299	96	34	17	4	2	-	<b>2,768</b>	
<b>30-34</b>	1	33	191	628	427	215	77	32	6	8	1	<b>1,619</b>	
<b>35-39</b>	2	6	40	105	238	195	118	40	12	6	-	<b>762</b>	
<b>40-44</b>	-	3	6	22	68	143	164	84	28	14	-	<b>532</b>	
<b>45-49</b>	-	-	3	18	32	59	95	110	50	34	-	<b>401</b>	
<b>50-54</b>	-	-	3	2	7	20	23	48	52	54	-	<b>209</b>	
<b>55-59</b>	-	-	-	2	-	4	2	15	37	34	-	<b>94</b>	
<b>60+</b>	-	-	1	-	-	1	3	7	5	42	-	<b>59</b>	
<b>Not stated</b>	-	2	1	1	-	-	1	-	-	-	1	<b>6</b>	
<b>Total</b>	<b>134</b>	<b>1,342</b>	<b>2,939</b>	<b>2,675</b>	<b>1,195</b>	<b>769</b>	<b>528</b>	<b>358</b>	<b>197</b>	<b>195</b>	<b>2</b>	<b>10,334</b>	

**Table 6.10(c) - Marriages by age of bride and age of bridegroom - Island of Rodrigues, 2011**

Age of bride	Age of bridegroom											Total	
	15-19	20-24	25-29	30-34	35-39	40-44	45-49	50-54	55-59	60+	Not stated		
<15	-	-	-	-	-	-	-	-	-	-	-	-	-
15-19	-	9	9	5	1	-	-	-	-	-	-	-	24
20-24	2	16	29	9	2	1	-	-	-	1	-	-	60
25-29	-	2	15	9	2	-	1	-	-	-	-	-	29
30-34	-	1	5	3	6	5	2	-	-	-	-	-	22
35-39	-	1	-	-	2	3	2	2	2	-	-	-	12
40-44	-	-	-	-	4	1	1	-	1	-	-	-	7
45-49	-	-	1	-	-	1	1	-	1	1	-	-	5
50-54	-	-	-	-	-	-	-	-	-	-	-	-	-
55-59	-	-	-	-	-	-	-	-	-	2	-	-	2
60+	-	-	-	-	-	-	-	-	-	1	-	-	1
Not stated	-	1	1	-	-	-	-	-	1	-	-	-	3
<b>Total</b>	<b>2</b>	<b>30</b>	<b>60</b>	<b>26</b>	<b>17</b>	<b>11</b>	<b>7</b>	<b>2</b>	<b>5</b>	<b>5</b>	<b>-</b>	<b>-</b>	<b>165</b>

*SECTION 7*

*DIVORCES*



**Table 7.1 - Number of divorce cases lodged and disposed of - Republic of Mauritius <sup>1/</sup>, 2004 - 2011**

<b>Number of Cases lodged\disposed of</b>	<b>2004</b>	<b>2005</b>	<b>2006</b>	<b>2007</b>	<b>2008</b>	<b>2009</b>	<b>2010</b>	<b>2011</b>
<b>Lodged</b>	<b>2,167</b>	<b>1,792</b>	<b>1,715</b>	<b>1,801</b>	<b>1,990</b>	<b>2,168</b>	<b>2,280</b>	<b>2,298</b>
<b>Disposed of:</b>								
<b>Total</b>	<b>1,489</b>	<b>1,415</b>	<b>1,731</b>	<b>1,638</b>	<b>1,847</b>	<b>2,522</b>	<b>2,076</b>	<b>2,164</b>
(i) struck out, set aside or withdrawn	289	265	324	312	267	352	237	360
(ii) dismissed	34	15	22	18	10	13	1	14
(iii) judicial separation	4	2	6	6	1	3	1	2
(iv) divorce granted	1,162	1,133	1,379	1,302	1,569	2,154	1,837	1,788

Source : Judicial Department

<sup>1/</sup> excluding Agalega and St Brandon

**Table 7.2 - Divorces by number of dependent children <sup>1/</sup> - Republic of Mauritius <sup>2/</sup>, 2002 - 2011**

<b>Number of children</b>	<b>2002</b>	<b>2003</b>	<b>2004</b>	<b>2005</b>	<b>2006</b>	<b>2007</b>	<b>2008</b>	<b>2009</b>	<b>2010</b>	<b>2011</b>
<b>0</b>	425	423	383	420	476	454	473	664	607	614
<b>1</b>	397	377	366	316	425	392	441	743	571	517
<b>2</b>	334	258	282	258	341	312	495	534	482	421
<b>3</b>	95	91	89	103	98	98	111	163	140	174
<b>4</b>	20	24	32	24	30	33	28	30	30	47
<b>5</b>	14	11	5	9	7	8	11	14	4	8
<b>6</b>	4	3	2	2	-	5	9	2	3	6
<b>7</b>	1	1	3	1	2	-	-	2	-	1
<b>8</b>	-	1	-	-	-	-	1	1	-	-
<b>9</b>	1	1	-	-	-	-	-	-	-	-
<b>10 &amp; over</b>	-	-	-	-	-	-	-	1	-	-
<b>Total divorces</b>	<b>1,291</b>	<b>1,190</b>	<b>1,162</b>	<b>1,133</b>	<b>1,379</b>	<b>1,302</b>	<b>1,569</b>	<b>2,154</b>	<b>1,837</b>	<b>1,788</b>
<b>Aggregate no. of children</b>	<b>1,540</b>	<b>1,359</b>	<b>1,383</b>	<b>1,301</b>	<b>1,570</b>	<b>1,512</b>	<b>1,993</b>	<b>2,534</b>	<b>2,055</b>	<b>2,152</b>

Source : Judicial Department

1/ dependent children are the living children who are dependent on either of the divorcees at the time the divorce petition is filed

2/ excluding Agalega and St Brandon

**Table 7.3 - Divorces by duration of union - Republic of Mauritius <sup>1/</sup>, 2002 - 2011**

<b>Duration of union (years)</b>	<b>2002</b>	<b>2003</b>	<b>2004</b>	<b>2005</b>	<b>2006</b>	<b>2007</b>	<b>2008</b>	<b>2009</b>	<b>2010</b>	<b>2011</b>
<b>&lt; 1 year</b>	-	-	-	-	-	-	-	9	4	4
<b>1 year</b>	84	58	45	47	41	27	30	44	44	57
<b>2 years</b>	133	93	74	96	71	62	85	118	76	95
<b>3 years</b>	73	85	78	73	91	88	98	121	122	130
<b>4 years</b>	84	77	71	85	81	76	105	126	127	114
<b>5 years</b>	90	75	75	71	84	69	91	129	124	101
<b>6 years</b>	77	75	68	78	88	97	85	144	106	96
<b>7 years</b>	69	63	75	68	92	77	96	133	111	103
<b>8 years</b>	65	73	66	63	67	79	104	113	89	100
<b>9 years</b>	75	68	51	45	65	69	109	119	96	91
<b>10 - 14 years</b>	277	242	240	214	280	290	330	467	380	348
<b>15 - 19 years</b>	146	135	166	142	219	195	223	287	278	239
<b>20 - 24 years</b>	86	77	85	83	102	96	138	200	155	154
<b>25 - 29 years</b>	20	47	47	39	62	44	40	91	67	97
<b>30 - 34 years</b>	7	15	16	17	19	17	20	37	39	35
<b>35 years &amp; over</b>	5	7	5	12	17	16	15	16	19	24
<b>Total divorces</b>	<b>1,291</b>	<b>1,190</b>	<b>1,162</b>	<b>1,133</b>	<b>1,379</b>	<b>1,302</b>	<b>1,569</b>	<b>2,154</b>	<b>1,837</b>	<b>1,788</b>

Source : Judicial Department

<sup>1/</sup> excluding Agalega and St Brandon

***SECTION 8***

***POPULATION  
PROJECTIONS***

***(Medium variant)***

(a) Republic of Mauritius

(b) Island of Mauritius

(c) Island of Rodrigues

Please refer to introductory notes (page 15) for detailed assumptions underlying the projections.

**Table 8.1(a) - Projections of the resident population by sex - Republic of Mauritius, 2011 - 2051**

Age	2 0 1 1			2 0 1 6			2 0 2 1			2 0 2 6			2 0 3 1		
	B. sexes	Male	Female	B. sexes	Male	Female	B. sexes	Male	Female	B. sexes	Male	Female	B. sexes	Male	Female
<b>0-4</b>	<b>78,554</b>	39,744	38,810	<b>75,908</b>	38,495	37,413	<b>75,095</b>	38,083	37,012	<b>72,749</b>	36,894	35,855	<b>68,547</b>	34,766	33,781
<b>5-9</b>	<b>94,318</b>	47,955	46,363	<b>78,413</b>	39,662	38,751	<b>75,796</b>	38,429	37,367	<b>75,004</b>	38,028	36,976	<b>72,677</b>	36,849	35,828
<b>10-14</b>	<b>98,248</b>	49,983	48,265	<b>94,188</b>	47,886	46,302	<b>78,321</b>	39,612	38,709	<b>75,724</b>	38,388	37,336	<b>74,951</b>	37,996	36,955
<b>15-19</b>	<b>106,679</b>	53,817	52,862	<b>97,821</b>	49,735	48,086	<b>93,855</b>	47,689	46,166	<b>78,102</b>	39,485	38,617	<b>75,585</b>	38,303	37,282
<b>20-24</b>	<b>100,769</b>	50,978	49,791	<b>105,698</b>	53,253	52,445	<b>97,067</b>	49,294	47,773	<b>93,354</b>	47,403	45,951	<b>77,814</b>	39,314	38,500
<b>25-29</b>	<b>96,390</b>	48,626	47,764	<b>99,681</b>	50,300	49,381	<b>104,800</b>	52,676	52,124	<b>96,475</b>	48,923	47,552	<b>92,965</b>	47,146	45,819
<b>30-34</b>	<b>112,019</b>	55,675	56,344	<b>95,453</b>	47,974	47,479	<b>98,876</b>	49,724	49,152	<b>104,190</b>	52,242	51,948	<b>96,040</b>	48,601	47,439
<b>35-39</b>	<b>93,597</b>	46,141	47,456	<b>110,947</b>	54,923	56,024	<b>94,627</b>	47,375	47,252	<b>98,173</b>	49,205	48,968	<b>103,561</b>	51,761	51,800
<b>40-44</b>	<b>93,695</b>	46,541	47,154	<b>92,371</b>	45,281	47,090	<b>109,619</b>	53,972	55,647	<b>93,603</b>	46,624	46,979	<b>97,222</b>	48,491	48,731
<b>45-49</b>	<b>100,874</b>	50,149	50,725	<b>91,886</b>	45,248	46,638	<b>90,762</b>	44,117	46,645	<b>107,907</b>	52,713	55,194	<b>92,297</b>	45,650	46,647
<b>50-54</b>	<b>86,723</b>	42,949	43,774	<b>97,827</b>	47,964	49,863	<b>89,326</b>	43,387	45,939	<b>88,436</b>	42,411	46,025	<b>105,376</b>	50,837	54,539
<b>55-59</b>	<b>72,645</b>	35,421	37,224	<b>83,084</b>	40,533	42,551	<b>93,996</b>	45,374	48,622	<b>86,131</b>	41,216	44,915	<b>85,475</b>	40,375	45,100
<b>60-64</b>	<b>56,232</b>	26,574	29,658	<b>67,983</b>	32,464	35,519	<b>78,310</b>	37,508	40,802	<b>89,155</b>	42,337	46,818	<b>82,119</b>	38,720	43,399
<b>65-69</b>	<b>34,539</b>	15,333	19,206	<b>50,747</b>	23,222	27,525	<b>61,890</b>	28,731	33,159	<b>71,834</b>	33,553	38,281	<b>82,320</b>	38,211	44,109
<b>70-74</b>	<b>24,842</b>	10,615	14,227	<b>29,626</b>	12,547	17,079	<b>43,848</b>	19,261	24,587	<b>53,840</b>	24,107	29,733	<b>62,857</b>	28,422	34,435
<b>75-79</b>	<b>17,501</b>	7,004	10,497	<b>19,559</b>	7,830	11,729	<b>23,446</b>	9,365	14,081	<b>34,790</b>	14,521	20,269	<b>42,841</b>	18,330	24,511
<b>80+</b>	<b>18,426</b>	6,219	12,207	<b>20,426</b>	6,951	13,475	<b>22,813</b>	7,833	14,980	<b>26,648</b>	9,235	17,413	<b>36,283</b>	13,204	23,079
<b>All ages</b>	<b>1,286,051</b>	<b>633,724</b>	<b>652,327</b>	<b>1,311,618</b>	<b>644,268</b>	<b>667,350</b>	<b>1,332,447</b>	<b>652,430</b>	<b>680,017</b>	<b>1,346,115</b>	<b>657,285</b>	<b>688,830</b>	<b>1,348,930</b>	<b>656,976</b>	<b>691,954</b>

**Table 8.1(a) - Projections of the resident population by sex - Republic of Mauritius, 2011 - 2051 (cont'd)**

Age	2 0 3 6			2 0 4 1			2 0 4 6			2 0 5 1		
	B.sexes	Male	Female	B.sexes	Male	Female	B.sexes	Male	Female	B. sexes	Male	Female
<b>0-4</b>	<b>63,558</b>	32,240	31,318	<b>59,512</b>	30,193	29,319	<b>56,746</b>	28,793	27,953	<b>54,490</b>	27,649	26,841
<b>5-9</b>	<b>68,493</b>	34,732	33,761	<b>63,516</b>	32,213	31,303	<b>59,476</b>	30,169	29,307	<b>56,715</b>	28,772	27,943
<b>10-14</b>	<b>72,640</b>	36,824	35,816	<b>68,462</b>	34,710	33,752	<b>63,490</b>	32,194	31,296	<b>59,453</b>	30,152	29,301
<b>15-19</b>	<b>74,889</b>	37,951	36,938	<b>72,588</b>	36,786	35,802	<b>68,417</b>	34,676	33,741	<b>63,451</b>	32,165	31,286
<b>20-24</b>	<b>75,481</b>	38,227	37,254	<b>74,798</b>	37,884	36,914	<b>72,509</b>	36,726	35,783	<b>68,349</b>	34,624	33,725
<b>25-29</b>	<b>77,651</b>	39,189	38,462	<b>75,348</b>	38,124	37,224	<b>74,689</b>	37,801	36,888	<b>72,422</b>	36,663	35,759
<b>30-34</b>	<b>92,672</b>	46,915	45,757	<b>77,443</b>	39,024	38,419	<b>75,177</b>	37,991	37,186	<b>74,545</b>	37,691	36,854
<b>35-39</b>	<b>95,550</b>	48,210	47,340	<b>92,257</b>	46,581	45,676	<b>77,140</b>	38,780	38,360	<b>74,919</b>	37,785	37,134
<b>40-44</b>	<b>102,670</b>	51,079	51,591	<b>94,816</b>	47,634	47,182	<b>91,639</b>	46,083	45,556	<b>76,677</b>	38,413	38,264
<b>45-49</b>	<b>96,022</b>	47,594	48,428	<b>101,558</b>	50,255	51,303	<b>93,917</b>	46,978	46,939	<b>90,887</b>	45,555	45,332
<b>50-54</b>	<b>90,315</b>	44,169	46,146	<b>94,148</b>	46,198	47,950	<b>99,764</b>	48,938	50,826	<b>92,417</b>	45,901	46,516
<b>55-59</b>	<b>102,037</b>	48,499	53,538	<b>87,586</b>	42,227	45,359	<b>91,438</b>	44,261	47,177	<b>97,013</b>	46,984	50,029
<b>60-64</b>	<b>81,835</b>	38,136	43,699	<b>97,975</b>	45,992	51,983	<b>84,250</b>	40,147	44,103	<b>88,044</b>	42,143	45,901
<b>65-69</b>	<b>76,218</b>	35,196	41,022	<b>76,259</b>	34,850	41,409	<b>91,518</b>	42,179	49,339	<b>78,777</b>	36,884	41,893
<b>70-74</b>	<b>72,389</b>	32,610	39,779	<b>67,272</b>	30,206	37,066	<b>67,484</b>	30,022	37,462	<b>81,068</b>	36,403	44,665
<b>75-79</b>	<b>50,145</b>	21,756	28,389	<b>57,882</b>	25,089	32,793	<b>53,874</b>	23,317	30,557	<b>54,096</b>	23,213	30,883
<b>80+</b>	<b>46,240</b>	17,370	28,870	<b>55,838</b>	21,380	34,458	<b>65,599</b>	25,263	40,336	<b>67,230</b>	25,714	41,516
<b>All ages</b>	<b>1,338,805</b>	<b>650,697</b>	<b>688,108</b>	<b>1,317,258</b>	<b>639,346</b>	<b>677,912</b>	<b>1,287,127</b>	<b>624,318</b>	<b>662,809</b>	<b>1,250,553</b>	<b>606,711</b>	<b>643,842</b>

**Table 8.1(b) - Projections of the resident population by sex - Island of Mauritius, 2011 - 2051**

Age	2 0 1 1			2 0 1 6			2 0 2 1			2 0 2 6			2 0 3 1		
	B. sexes	Male	Female	B. sexes	Male	Female	B. sexes	Male	Female	B. sexes	Male	Female	B. sexes	Male	Female
<b>0-4</b>	<b>74,774</b>	37,805	36,969	<b>72,344</b>	36,646	35,698	<b>71,741</b>	36,343	35,398	<b>69,597</b>	35,259	34,338	<b>65,452</b>	33,161	32,291
<b>5-9</b>	<b>90,117</b>	45,790	44,327	<b>74,639</b>	37,726	36,913	<b>72,236</b>	36,582	35,654	<b>71,653</b>	36,290	35,363	<b>69,528</b>	35,216	34,312
<b>10-14</b>	<b>94,630</b>	48,150	46,480	<b>90,025</b>	45,732	44,293	<b>74,575</b>	37,685	36,890	<b>72,184</b>	36,548	35,636	<b>71,610</b>	36,261	35,349
<b>15-19</b>	<b>103,101</b>	52,075	51,026	<b>94,462</b>	48,036	46,426	<b>89,888</b>	45,637	44,251	<b>74,488</b>	37,626	36,862	<b>72,113</b>	36,498	35,615
<b>20-24</b>	<b>97,104</b>	49,108	47,996	<b>102,766</b>	51,831	50,935	<b>94,192</b>	47,834	46,358	<b>89,712</b>	45,512	44,200	<b>74,364</b>	37,537	36,827
<b>25-29</b>	<b>92,847</b>	46,899	45,948	<b>96,631</b>	48,740	47,891	<b>102,328</b>	51,485	50,843	<b>93,909</b>	47,619	46,290	<b>89,482</b>	45,336	44,146
<b>30-34</b>	<b>109,335</b>	54,379	54,956	<b>92,272</b>	46,454	45,818	<b>96,098</b>	48,320	47,778	<b>101,899</b>	51,155	50,744	<b>93,569</b>	47,353	46,216
<b>35-39</b>	<b>91,865</b>	45,357	46,508	<b>108,404</b>	53,693	54,711	<b>91,560</b>	45,911	45,649	<b>95,475</b>	47,842	47,633	<b>101,316</b>	50,699	50,617
<b>40-44</b>	<b>91,955</b>	45,690	46,265	<b>90,677</b>	44,519	46,158	<b>107,117</b>	52,768	54,349	<b>90,574</b>	45,186	45,388	<b>94,552</b>	47,148	47,404
<b>45-49</b>	<b>98,927</b>	49,188	49,739	<b>90,174</b>	44,416	45,758	<b>89,093</b>	43,371	45,722	<b>105,438</b>	51,532	53,906	<b>89,304</b>	44,237	45,067
<b>50-54</b>	<b>84,719</b>	41,932	42,787	<b>95,925</b>	47,031	48,894	<b>87,649</b>	42,577	45,072	<b>86,797</b>	41,683	45,114	<b>102,950</b>	49,683	53,267
<b>55-59</b>	<b>71,175</b>	34,657	36,518	<b>81,167</b>	39,573	41,594	<b>92,171</b>	44,491	47,680	<b>84,519</b>	40,448	44,071	<b>83,892</b>	39,682	44,210
<b>60-64</b>	<b>55,120</b>	26,031	29,089	<b>66,613</b>	31,768	34,845	<b>76,513</b>	36,630	39,883	<b>87,437</b>	41,526	45,911	<b>80,595</b>	38,012	42,583
<b>65-69</b>	<b>33,538</b>	14,864	18,674	<b>49,736</b>	22,742	26,994	<b>60,639</b>	28,112	32,527	<b>70,185</b>	32,768	37,417	<b>80,734</b>	37,482	43,252
<b>70-74</b>	<b>23,963</b>	10,208	13,755	<b>28,762</b>	12,159	16,603	<b>42,969</b>	18,859	24,110	<b>52,748</b>	23,584	29,164	<b>61,410</b>	27,754	33,656
<b>75-79</b>	<b>16,985</b>	6,785	10,200	<b>18,860</b>	7,521	11,339	<b>22,756</b>	9,069	13,687	<b>34,088</b>	14,213	19,875	<b>41,969</b>	17,928	24,041
<b>80+</b>	<b>17,971</b>	6,052	11,919	<b>19,841</b>	6,732	13,109	<b>22,036</b>	7,530	14,506	<b>25,780</b>	8,899	16,881	<b>35,360</b>	12,843	22,517
<b>All ages</b>	<b>1,248,126</b>	<b>614,970</b>	<b>633,156</b>	<b>1,273,298</b>	<b>625,319</b>	<b>647,979</b>	<b>1,293,561</b>	<b>633,204</b>	<b>660,357</b>	<b>1,306,483</b>	<b>637,690</b>	<b>668,793</b>	<b>1,308,200</b>	<b>636,830</b>	<b>671,370</b>

**Table 8.1(b) - Projections of the resident population by sex - Island of Mauritius, 2011 - 2051 (cont'd)**

Age	2 0 3 6			2 0 4 1			2 0 4 6			2 0 5 1		
	B.sexes	Male	Female	B.sexes	Male	Female	B.sexes	Male	Female	B. sexes	Male	Female
<b>0-4</b>	<b>60,401</b>	30,603	29,798	<b>56,209</b>	28,480	27,729	<b>53,402</b>	27,059	26,343	<b>51,192</b>	25,939	25,253
<b>5-9</b>	<b>65,400</b>	33,128	32,272	<b>60,361</b>	30,577	29,784	<b>56,176</b>	28,458	27,718	<b>53,373</b>	27,039	26,334
<b>10-14</b>	<b>69,492</b>	35,192	34,300	<b>65,370</b>	33,107	32,263	<b>60,336</b>	30,559	29,777	<b>56,154</b>	28,442	27,712
<b>15-19</b>	<b>71,550</b>	36,218	35,332	<b>69,442</b>	35,155	34,287	<b>65,328</b>	33,075	32,253	<b>60,299</b>	30,531	29,768
<b>20-24</b>	<b>72,013</b>	36,425	35,588	<b>71,464</b>	36,154	35,310	<b>69,367</b>	35,098	34,269	<b>65,263</b>	33,025	32,238
<b>25-29</b>	<b>74,207</b>	37,417	36,790	<b>71,885</b>	36,326	35,559	<b>71,359</b>	36,074	35,285	<b>69,284</b>	35,038	34,246
<b>30-34</b>	<b>89,203</b>	45,116	44,087	<b>74,010</b>	37,261	36,749	<b>71,723</b>	36,200	35,523	<b>71,221</b>	35,969	35,252
<b>35-39</b>	<b>93,096</b>	46,976	46,120	<b>88,810</b>	44,800	44,010	<b>73,726</b>	37,033	36,693	<b>71,481</b>	36,008	35,473
<b>40-44</b>	<b>100,441</b>	50,029	50,412	<b>92,378</b>	46,412	45,966	<b>88,212</b>	44,318	43,894	<b>73,281</b>	36,680	36,601
<b>45-49</b>	<b>93,381</b>	46,272	47,109	<b>99,352</b>	49,221	50,131	<b>91,501</b>	45,772	45,729	<b>87,488</b>	43,810	43,678
<b>50-54</b>	<b>87,368</b>	42,785	44,583	<b>91,544</b>	44,900	46,644	<b>97,585</b>	47,920	49,665	<b>90,029</b>	44,712	45,317
<b>55-59</b>	<b>99,690</b>	47,397	52,293	<b>84,728</b>	40,902	43,826	<b>88,908</b>	43,015	45,893	<b>94,890</b>	46,004	48,886
<b>60-64</b>	<b>80,332</b>	37,495	42,837	<b>95,743</b>	44,969	50,774	<b>81,523</b>	38,911	42,612	<b>85,628</b>	40,976	44,652
<b>65-69</b>	<b>74,806</b>	34,556	40,250	<b>74,858</b>	34,267	40,591	<b>89,433</b>	41,242	48,191	<b>76,226</b>	35,749	40,477
<b>70-74</b>	<b>70,992</b>	31,987	39,005	<b>66,024</b>	29,656	36,368	<b>66,241</b>	29,519	36,722	<b>79,220</b>	35,594	43,626
<b>75-79</b>	<b>48,987</b>	21,242	27,745	<b>56,762</b>	24,608	32,154	<b>52,872</b>	22,892	29,980	<b>53,096</b>	22,824	30,272
<b>80+</b>	<b>45,172</b>	16,935	28,237	<b>54,496</b>	20,835	33,661	<b>64,145</b>	24,687	39,458	<b>65,801</b>	25,159	40,642
<b>All ages</b>	<b>1,296,531</b>	<b>629,773</b>	<b>666,758</b>	<b>1,273,436</b>	<b>617,630</b>	<b>655,806</b>	<b>1,241,837</b>	<b>601,832</b>	<b>640,005</b>	<b>1,203,926</b>	<b>583,499</b>	<b>620,427</b>



**Table 8.1(c) - Projections of the resident population by sex - Island of Rodrigues, 2011- 2051**

Age	2 0 1 1			2 0 1 6			2 0 2 1			2 0 2 6			2 0 3 1		
	B. sexes	Male	Female	B. sexes	Male	Female	B. sexes	Male	Female	B. sexes	Male	Female	B. sexes	Male	Female
<b>0-4</b>	<b>3,780</b>	1,939	1,841	<b>3,564</b>	1,849	1,715	<b>3,354</b>	1,740	1,614	<b>3,152</b>	1,635	1,517	<b>3,095</b>	1,605	1,490
<b>5-9</b>	<b>4,201</b>	2,165	2,036	<b>3,774</b>	1,936	1,838	<b>3,560</b>	1,847	1,713	<b>3,351</b>	1,738	1,613	<b>3,149</b>	1,633	1,516
<b>10-14</b>	<b>3,618</b>	1,833	1,785	<b>4,163</b>	2,154	2,009	<b>3,746</b>	1,927	1,819	<b>3,540</b>	1,840	1,700	<b>3,341</b>	1,735	1,606
<b>15-19</b>	<b>3,578</b>	1,742	1,836	<b>3,359</b>	1,699	1,660	<b>3,967</b>	2,052	1,915	<b>3,614</b>	1,859	1,755	<b>3,472</b>	1,805	1,667
<b>20-24</b>	<b>3,665</b>	1,870	1,795	<b>2,932</b>	1,422	1,510	<b>2,875</b>	1,460	1,415	<b>3,642</b>	1,891	1,751	<b>3,450</b>	1,777	1,673
<b>25-29</b>	<b>3,543</b>	1,727	1,816	<b>3,050</b>	1,560	1,490	<b>2,472</b>	1,191	1,281	<b>2,566</b>	1,304	1,262	<b>3,483</b>	1,810	1,673
<b>30-34</b>	<b>2,684</b>	1,296	1,388	<b>3,181</b>	1,520	1,661	<b>2,778</b>	1,404	1,374	<b>2,291</b>	1,087	1,204	<b>2,471</b>	1,248	1,223
<b>35-39</b>	<b>1,732</b>	784	948	<b>2,543</b>	1,230	1,313	<b>3,067</b>	1,464	1,603	<b>2,698</b>	1,363	1,335	<b>2,245</b>	1,062	1,183
<b>40-44</b>	<b>1,740</b>	851	889	<b>1,694</b>	762	932	<b>2,502</b>	1,204	1,298	<b>3,029</b>	1,438	1,591	<b>2,670</b>	1,343	1,327
<b>45-49</b>	<b>1,947</b>	961	986	<b>1,712</b>	832	880	<b>1,669</b>	746	923	<b>2,469</b>	1,181	1,288	<b>2,993</b>	1,413	1,580
<b>50-54</b>	<b>2,004</b>	1,017	987	<b>1,902</b>	933	969	<b>1,677</b>	810	867	<b>1,639</b>	728	911	<b>2,426</b>	1,154	1,272
<b>55-59</b>	<b>1,470</b>	764	706	<b>1,917</b>	960	957	<b>1,825</b>	883	942	<b>1,612</b>	768	844	<b>1,583</b>	693	890
<b>60-64</b>	<b>1,112</b>	543	569	<b>1,370</b>	696	674	<b>1,797</b>	878	919	<b>1,718</b>	811	907	<b>1,524</b>	708	816
<b>65-69</b>	<b>1,001</b>	469	532	<b>1,011</b>	480	531	<b>1,251</b>	619	632	<b>1,649</b>	785	864	<b>1,586</b>	729	857
<b>70-74</b>	<b>879</b>	407	472	<b>864</b>	388	476	<b>879</b>	402	477	<b>1,092</b>	523	569	<b>1,447</b>	668	779
<b>75-79</b>	<b>516</b>	219	297	<b>699</b>	309	390	<b>690</b>	296	394	<b>702</b>	308	394	<b>872</b>	402	470
<b>80+</b>	<b>455</b>	167	288	<b>585</b>	219	366	<b>777</b>	303	474	<b>868</b>	336	532	<b>923</b>	361	562
<b>All ages</b>	<b>37,925</b>	<b>18,754</b>	<b>19,171</b>	<b>38,320</b>	<b>18,949</b>	<b>19,371</b>	<b>38,886</b>	<b>19,226</b>	<b>19,660</b>	<b>39,632</b>	<b>19,595</b>	<b>20,037</b>	<b>40,730</b>	<b>20,146</b>	<b>20,584</b>

**Table 8.1(c) - Projections of the resident population by sex - Island of Rodrigues, 2011 - 2051 (cont'd)**

Age	2 0 3 6			2 0 4 1			2 0 4 6			2 0 5 1		
	B.sexes	Male	Female	B.sexes	Male	Female	B.sexes	Male	Female	B. sexes	Male	Female
<b>0-4</b>	<b>3,157</b>	1,637	1,520	<b>3,303</b>	1,713	1,590	<b>3,344</b>	1,734	1,610	<b>3,298</b>	1,710	1,588
<b>5-9</b>	<b>3,093</b>	1,604	1,489	<b>3,155</b>	1,636	1,519	<b>3,300</b>	1,711	1,589	<b>3,342</b>	1,733	1,609
<b>10-14</b>	<b>3,148</b>	1,632	1,516	<b>3,092</b>	1,603	1,489	<b>3,154</b>	1,635	1,519	<b>3,299</b>	1,710	1,589
<b>15-19</b>	<b>3,339</b>	1,733	1,606	<b>3,146</b>	1,631	1,515	<b>3,089</b>	1,601	1,488	<b>3,152</b>	1,634	1,518
<b>20-24</b>	<b>3,468</b>	1,802	1,666	<b>3,334</b>	1,730	1,604	<b>3,142</b>	1,628	1,514	<b>3,086</b>	1,599	1,487
<b>25-29</b>	<b>3,444</b>	1,772	1,672	<b>3,463</b>	1,798	1,665	<b>3,330</b>	1,727	1,603	<b>3,138</b>	1,625	1,513
<b>30-34</b>	<b>3,469</b>	1,799	1,670	<b>3,433</b>	1,763	1,670	<b>3,454</b>	1,791	1,663	<b>3,324</b>	1,722	1,602
<b>35-39</b>	<b>2,454</b>	1,234	1,220	<b>3,447</b>	1,781	1,666	<b>3,414</b>	1,747	1,667	<b>3,438</b>	1,777	1,661
<b>40-44</b>	<b>2,229</b>	1,050	1,179	<b>2,438</b>	1,222	1,216	<b>3,427</b>	1,765	1,662	<b>3,396</b>	1,733	1,663
<b>45-49</b>	<b>2,641</b>	1,322	1,319	<b>2,206</b>	1,034	1,172	<b>2,416</b>	1,206	1,210	<b>3,399</b>	1,745	1,654
<b>50-54</b>	<b>2,947</b>	1,384	1,563	<b>2,604</b>	1,298	1,306	<b>2,179</b>	1,018	1,161	<b>2,388</b>	1,189	1,199
<b>55-59</b>	<b>2,347</b>	1,102	1,245	<b>2,858</b>	1,325	1,533	<b>2,530</b>	1,246	1,284	<b>2,123</b>	980	1,143
<b>60-64</b>	<b>1,503</b>	641	862	<b>2,232</b>	1,023	1,209	<b>2,727</b>	1,236	1,491	<b>2,416</b>	1,167	1,249
<b>65-69</b>	<b>1,412</b>	640	772	<b>1,401</b>	583	818	<b>2,085</b>	937	1,148	<b>2,551</b>	1,135	1,416
<b>70-74</b>	<b>1,397</b>	623	774	<b>1,248</b>	550	698	<b>1,243</b>	503	740	<b>1,848</b>	809	1,039
<b>75-79</b>	<b>1,158</b>	514	644	<b>1,120</b>	481	639	<b>1,002</b>	425	577	<b>1,000</b>	389	611
<b>80+</b>	<b>1,068</b>	435	633	<b>1,342</b>	545	797	<b>1,454</b>	576	878	<b>1,429</b>	555	874
<b>All ages</b>	<b>42,274</b>	<b>20,924</b>	<b>21,350</b>	<b>43,822</b>	<b>21,716</b>	<b>22,106</b>	<b>45,290</b>	<b>22,486</b>	<b>22,804</b>	<b>46,627</b>	<b>23,212</b>	<b>23,415</b>

**Table 8.2(a) - Projected demographic rates - Republic of Mauritius, 2011 - 2051**

	<b>2011 - 2016</b>	<b>2016 - 2021</b>	<b>2021 - 2026</b>	<b>2026 - 2031</b>	<b>2031 - 2036</b>	<b>2036 - 2041</b>	<b>2041 - 2046</b>	<b>2046 - 2051</b>
<b>Average annual growth rate (%)</b>	0.39	0.32	0.20	0.04	-0.15	-0.32	-0.46	-0.58
<b>Crude birth rate</b>	11.8	11.5	11.0	10.3	9.5	9.0	8.8	8.6
<b>Crude death rate</b>	7.6	8.1	8.8	9.8	11.0	12.3	13.4	14.4
<b>Age specific fertility rates:</b>								
<b>Age of woman (years)</b>								
<b>15 - 19</b>	32.0	32.0	32.0	32.0	32.0	32.0	32.0	32.0
<b>20 - 24</b>	84.1	84.1	84.1	84.1	84.1	84.1	84.1	84.1
<b>25 - 29</b>	93.7	93.7	93.7	93.7	93.7	93.7	93.7	93.7
<b>30 - 34</b>	60.6	60.6	60.6	60.6	60.6	60.6	60.6	60.6
<b>35 - 39</b>	26.9	26.9	26.9	26.9	26.9	26.9	26.9	26.9
<b>40 - 44</b>	7.0	7.0	7.0	7.0	7.0	7.0	7.0	7.0
<b>45 - 49</b>	0.6	0.6	0.6	0.6	0.6	0.6	0.6	0.6
<b>Total fertility rate</b>	1.52	1.52	1.52	1.52	1.52	1.52	1.52	1.52
<b>Gross reproduction rate</b>	0.75	0.75	0.75	0.75	0.75	0.75	0.75	0.75
<b>Net reproduction rate</b>	0.74	0.74	0.74	0.74	0.74	0.74	0.75	0.75
<b>Mean female population (15-49) years</b>	349,620	345,951	339,984	325,714	310,994	299,145	283,487	266,404

**Table 8.2(b) - Projected demographic rates - Island of Mauritius, 2011 - 2051**

	2011 - 2016	2016 - 2021	2021 - 2026	2026 - 2031	2031 - 2036	2036 - 2041	2041 - 2046	2046 - 2051
<b>Average annual growth rate (%)</b>	0.40	0.32	0.20	0.03	-0.18	-0.36	-0.50	-0.62
<b>Crude birth rate</b>	11.6	11.3	10.8	10.1	9.3	8.8	8.6	8.4
<b>Crude death rate</b>	7.6	8.1	8.8	9.8	11.1	12.4	13.6	14.6
<b>Age specific fertility rates:</b>								
<b>Age of woman (years)</b>								
<b>15 - 19</b>	30.9	30.9	30.9	30.9	30.9	30.9	30.9	30.9
<b>20 - 24</b>	84.0	84.0	84.0	84.0	84.0	84.0	84.0	84.0
<b>25 - 29</b>	93.0	93.0	93.0	93.0	93.0	93.0	93.0	93.0
<b>30 - 34</b>	59.1	59.1	59.1	59.1	59.1	59.1	59.1	59.1
<b>35 - 39</b>	25.8	25.8	25.8	25.8	25.8	25.8	25.8	25.8
<b>40 - 44</b>	6.6	6.6	6.6	6.6	6.6	6.6	6.6	6.6
<b>45 - 49</b>	0.6	0.6	0.6	0.6	0.6	0.6	0.6	0.6
<b>Total fertility rate</b>	1.50	1.50	1.50	1.50	1.50	1.50	1.50	1.50
<b>Gross reproduction rate</b>	0.78	0.74	0.74	0.74	0.74	0.74	0.74	0.74
<b>Net reproduction rate</b>	0.77	0.73	0.73	0.73	0.73	0.73	0.73	0.73
<b>Mean female population (15-49) years</b>	340,068	336,324	329,987	315,458	300,665	288,725	272,829	255,451

**Table 8.2(c) - Projected demographic rates - Island of Rodrigues, 2011 - 2051**

	<b>2011 - 2016</b>	<b>2016 - 2021</b>	<b>2021 - 2026</b>	<b>2026 - 2031</b>	<b>2031 - 2036</b>	<b>2036 - 2041</b>	<b>2041 - 2046</b>	<b>2046 - 2051</b>
<b>Average annual growth rate (%)</b>	0.21	0.29	0.38	0.55	0.74	0.72	0.66	0.58
<b>Crude birth rate</b>	19.0	17.6	16.2	15.6	15.3	15.5	15.1	14.4
<b>Crude death rate</b>	6.4	6.9	7.3	7.6	7.9	8.3	8.5	8.6
<b>Age specific fertility rates:</b>								
<b>Age of woman (years)</b>								
<b>15 - 19</b>	63.4	60.7	58.1	56.8	55.4	55.4	55.4	55.4
<b>20 - 24</b>	88.3	84.6	81.0	79.1	77.3	77.3	77.3	77.3
<b>25 - 29</b>	112.3	107.6	103.0	100.6	98.3	98.3	98.3	98.3
<b>30 - 34</b>	109.9	105.3	100.8	98.5	96.2	96.2	96.2	96.2
<b>35 - 39</b>	76.3	73.1	70.0	68.4	66.8	66.8	66.8	66.8
<b>40 - 44</b>	27.8	26.7	25.5	24.9	24.4	24.4	24.4	24.4
<b>45 - 49</b>	1.9	1.8	1.8	1.7	1.7	1.7	1.7	1.7
<b>Total fertility rate</b>	2.40	2.30	2.20	2.15	2.10	2.10	2.10	2.10
<b>Gross reproduction rate</b>	1.16	1.11	1.06	1.04	1.01	1.01	1.01	1.01
<b>Net reproduction rate</b>	1.13	1.09	1.04	1.02	1.00	1.00	1.00	1.00
<b>Mean female population (15-49) years</b>	9,552	9,628	9,998	10,256	10,329	10,420	10,658	10,953

**Table 8.3(a) - Distribution of the resident population by selected age group, age indicators and dependency ratio**

**Republic of Mauritius, 2011 - 2051**

Age group (Years)	2011		2016		2021		2026		2031		2036		2041		2046		2051	
	Number	%	Number	%	Number	%	Number	%	Number	%	Number	%	Number	%	Number	%	Number	%
<b>Under 5</b>	78,554	6.1	75,908	5.8	75,095	5.6	72,749	5.4	68,547	5.1	63,558	4.7	59,512	4.5	56,746	4.4	54,490	4.4
<b>Under 15</b>	271,120	21.1	248,509	18.9	229,212	17.2	223,477	16.6	216,175	16.0	204,691	15.3	191,490	14.5	179,712	14.0	170,658	13.6
<b>15 - 49</b>	704,023	54.7	693,857	52.9	689,606	51.8	671,804	49.9	635,484	47.1	614,935	45.9	588,808	44.7	553,488	43.0	521,250	41.7
<b>15 - 59</b>	863,391	67.1	874,768	66.7	872,928	65.5	846,371	62.9	826,335	61.3	807,287	60.3	770,542	58.5	744,690	57.9	710,680	56.8
<b>15 - 64</b>	919,623	71.5	942,751	71.9	951,238	71.4	935,526	69.5	908,454	67.3	889,122	66.4	868,517	65.9	828,940	64.4	798,724	63.9
<b>15 &amp; over</b>	1,014,931	78.9	1,063,109	81.1	1,103,235	82.8	1,122,638	83.4	1,132,755	84.0	1,134,114	84.7	1,125,768	85.5	1,107,415	86.0	1,079,895	86.4
<b>60 &amp; over</b>	151,540	11.8	188,341	14.4	230,307	17.3	276,267	20.5	306,420	22.7	326,827	24.4	355,226	27.0	362,725	28.2	369,215	29.5
<b>65 &amp; over</b>	95,308	7.4	120,358	9.2	151,997	11.4	187,112	13.9	224,301	16.6	244,992	18.3	257,251	19.5	278,475	21.6	281,171	22.5
<b>All ages</b>	<b>1,286,051</b>	<b>100.0</b>	<b>1,311,618</b>	<b>100.0</b>	<b>1,332,447</b>	<b>100.0</b>	<b>1,346,115</b>	<b>100.0</b>	<b>1,348,930</b>	<b>100.0</b>	<b>1,338,805</b>	<b>100.0</b>	<b>1,317,258</b>	<b>100.0</b>	<b>1,287,127</b>	<b>100.0</b>	<b>1,250,553</b>	<b>100.0</b>
<b>Mean age</b>	34.3		36.0		37.7		39.2		40.6		41.9		42.9		43.8		44.5	
<b>Median age</b>	33.0		35.4		37.2		39.0		40.6		42.4		43.9		45.2		46.3	
<b>Dependency ratio</b>	398.5		391.3		400.8		438.9		484.9		505.8		516.7		552.7		565.7	

**Table 8.3(b) - Distribution of the resident population by selected age group, age indicators and dependency ratio**

**Island of Mauritius, 2011 - 2051**

Age group  (Years)	2011		2016		2021		2026		2031		2036		2041		2046		2051	
	Number	%	Number	%	Number	%	Number	%	Number	%	Number	%	Number	%	Number	%	Number	%
<b>Under 5</b>	74,774	6.0	72,344	5.7	71,741	5.5	69,597	5.3	65,452	5.0	60,401	4.7	56,209	4.4	53,402	4.3	51,192	4.3
<b>Under 15</b>	259,521	20.8	237,008	18.6	218,552	16.9	213,434	16.3	206,590	15.8	195,293	15.1	181,940	14.3	169,914	13.7	160,719	13.3
<b>15 - 49</b>	685,134	54.9	675,386	53.0	670,276	51.8	651,495	49.9	614,700	47.0	593,891	45.8	567,341	44.6	531,216	42.8	498,317	41.4
<b>15 - 59</b>	841,028	67.4	852,478	67.0	850,096	65.7	822,811	63.0	801,542	61.3	780,949	60.2	743,613	58.4	717,709	57.8	683,236	56.8
<b>15 - 64</b>	896,148	71.8	919,091	72.2	926,609	71.6	910,248	69.7	882,137	67.4	861,281	66.4	839,356	65.9	799,232	64.4	768,864	63.9
<b>15 &amp; over</b>	988,605	79.2	1,036,290	81.4	1,075,009	83.1	1,093,049	83.7	1,101,610	84.2	1,101,238	84.9	1,091,496	85.7	1,071,923	86.3	1,043,207	86.7
<b>60 &amp; over</b>	147,577	11.8	183,812	14.4	224,913	17.4	270,238	20.7	300,068	22.9	320,289	24.7	347,883	27.3	354,214	28.5	359,971	29.9
<b>65 &amp; over</b>	92,457	7.4	117,199	9.2	148,400	11.5	182,801	14.0	219,473	16.8	239,957	18.5	252,140	19.8	272,691	22.0	274,343	22.8
<b>All ages</b>	<b>1,248,126</b>	<b>100.0</b>	<b>1,273,298</b>	<b>100.0</b>	<b>1,293,561</b>	<b>100.0</b>	<b>1,306,483</b>	<b>100.0</b>	<b>1,308,200</b>	<b>100.0</b>	<b>1,296,531</b>	<b>100.0</b>	<b>1,273,436</b>	<b>100.0</b>	<b>1,241,837</b>	<b>100.0</b>	<b>1,203,926</b>	<b>100.0</b>
<b>Mean age</b>	34.5		36.2		37.9		39.4		40.8		42.1		43.2		44.1		44.8	
<b>Median age</b>	33.3		35.6		37.5		39.2		40.9		42.6		44.3		45.6		46.7	
<b>Dependency ratio</b>	392.8		385.4		396.0		435.3		483.0		505.4		517.2		553.8		565.9	

**Table 8.3(c) - Distribution of the resident population by selected age group, age indicators and dependency ratio**

**Island of Rodrigues, 2011 - 2051**

Age group (Years)	2011		2016		2021		2026		2031		2036		2041		2046		2051	
	Number	%	Number	%	Number	%	Number	%	Number	%	Number	%	Number	%	Number	%	Number	%
<b>Under 5</b>	3,780	10.0	3,564	9.3	3,354	8.6	3,152	8.0	3,095	7.6	3,157	7.5	3,303	7.5	3,344	7.4	3,298	7.1
<b>Under 15</b>	11,599	30.6	11,501	30.0	10,660	27.4	10,043	25.3	9,585	23.5	9,398	22.2	9,550	21.8	9,798	21.6	9,939	21.3
<b>15 - 49</b>	18,889	49.8	18,471	48.2	19,330	49.7	20,309	51.2	20,784	51.0	21,044	49.8	21,467	49.0	22,272	49.2	22,933	49.2
<b>15 - 59</b>	22,363	59.0	22,290	58.2	22,832	58.7	23,560	59.4	24,793	60.9	26,338	62.3	26,929	61.5	26,981	59.6	27,444	58.9
<b>15 - 64</b>	23,475	61.9	23,660	61.7	24,629	63.3	25,278	63.8	26,317	64.6	27,841	65.9	29,161	66.5	29,708	65.6	29,860	64.0
<b>15 &amp; over</b>	26,326	69.4	26,819	70.0	28,226	72.6	29,589	74.7	31,145	76.5	32,876	77.8	34,272	78.2	35,492	78.4	36,688	78.7
<b>60 &amp; over</b>	3,963	10.4	4,529	11.8	5,394	13.9	6,029	15.2	6,352	15.6	6,538	15.5	7,343	16.8	8,511	18.8	9,244	19.8
<b>65 &amp; over</b>	2,851	7.5	3,159	8.2	3,597	9.3	4,311	10.9	4,828	11.9	5,035	11.9	5,111	11.7	5,784	12.8	6,828	14.6
<b>All ages</b>	<b>37,925</b>	<b>100.0</b>	<b>38,320</b>	<b>100.0</b>	<b>38,886</b>	<b>100.0</b>	<b>39,632</b>	<b>100.0</b>	<b>40,730</b>	<b>100.0</b>	<b>42,274</b>	<b>100.0</b>	<b>43,822</b>	<b>100.0</b>	<b>45,290</b>	<b>100.0</b>	<b>46,627</b>	<b>100.0</b>
<b>Mean age</b>	29.4		30.8		32.0		33.2		34.3		35.1		35.8		36.4		37.1	
<b>Median age</b>	25.2		27.2		28.9		29.9		30.8		32.1		33.5		34.8		36.0	
<b>Dependency ratio</b>	615.5		619.6		578.9		567.9		547.7		518.4		502.8		524.5		561.5	



**Table 8.4(a) - Projections of the resident population under 25 years by single year of age and sex - Republic of Mauritius, 2011 - 2031**

Age (Years)	2011		2016		2021		2026		2031	
	Male	Female	Male	Female	Male	Female	Male	Female	Male	Female
<b>0</b>	7,309	7,129	8,086	7,782	7,570	7,355	7,249	7,041	6,751	6,558
<b>1</b>	7,622	7,484	7,882	7,622	7,586	7,374	7,307	7,103	6,847	6,654
<b>2</b>	7,850	7,800	7,696	7,480	7,615	7,402	7,377	7,169	6,952	6,756
<b>3</b>	8,271	8,171	7,509	7,336	7,641	7,427	7,446	7,238	7,056	6,856
<b>4</b>	8,692	8,226	7,322	7,193	7,671	7,454	7,515	7,304	7,160	6,957
<b>(0 - 4)</b>	<b>39,744</b>	<b>38,810</b>	<b>38,495</b>	<b>37,413</b>	<b>38,083</b>	<b>37,012</b>	<b>36,894</b>	<b>35,855</b>	<b>34,766</b>	<b>33,781</b>
<b>5</b>	9,222	8,723	7,293	7,119	8,073	7,773	7,559	7,348	7,242	7,036
<b>6</b>	9,424	9,189	7,606	7,472	7,869	7,613	7,575	7,367	7,298	7,098
<b>7</b>	9,664	9,251	7,833	7,789	7,683	7,470	7,604	7,395	7,368	7,164
<b>8</b>	9,851	9,717	8,255	8,158	7,495	7,326	7,630	7,420	7,436	7,233
<b>9</b>	9,794	9,483	8,675	8,213	7,309	7,185	7,660	7,446	7,505	7,297
<b>(5 - 9)</b>	<b>47,955</b>	<b>46,363</b>	<b>39,662</b>	<b>38,751</b>	<b>38,429</b>	<b>37,367</b>	<b>38,028</b>	<b>36,976</b>	<b>36,849</b>	<b>35,828</b>
<b>10</b>	10,193	9,766	9,209	8,712	7,285	7,113	8,063	7,767	7,553	7,345
<b>11</b>	10,064	9,617	9,410	9,177	7,596	7,464	7,860	7,607	7,569	7,363
<b>12</b>	9,865	9,422	9,650	9,237	7,823	7,779	7,675	7,464	7,598	7,391
<b>13</b>	9,925	9,589	9,837	9,705	8,244	8,149	7,488	7,319	7,623	7,415
<b>14</b>	9,936	9,871	9,780	9,471	8,664	8,204	7,302	7,179	7,653	7,441
<b>(10 - 14)</b>	<b>49,983</b>	<b>48,265</b>	<b>47,886</b>	<b>46,302</b>	<b>39,612</b>	<b>38,709</b>	<b>38,388</b>	<b>37,336</b>	<b>37,996</b>	<b>36,955</b>
<b>15</b>	10,036	9,902	10,140	9,729	9,171	8,685	7,262	7,097	8,045	7,757
<b>16</b>	10,582	10,499	10,011	9,580	9,368	9,150	7,573	7,446	7,843	7,597
<b>17</b>	10,667	10,513	9,816	9,386	9,612	9,210	7,797	7,762	7,657	7,453
<b>18</b>	11,074	11,054	9,878	9,555	9,797	9,676	8,218	8,129	7,471	7,308
<b>19</b>	11,458	10,894	9,890	9,836	9,741	9,445	8,635	8,183	7,287	7,167
<b>(15 - 19)</b>	<b>53,817</b>	<b>52,862</b>	<b>49,735</b>	<b>48,086</b>	<b>47,689</b>	<b>46,166</b>	<b>39,485</b>	<b>38,617</b>	<b>38,303</b>	<b>37,282</b>
<b>20</b>	11,076	10,687	9,929	9,820	10,046	9,664	9,116	8,641	7,231	7,077
<b>21</b>	10,730	10,394	10,468	10,414	9,917	9,515	9,309	9,107	7,540	7,423
<b>22</b>	10,281	10,016	10,552	10,432	9,731	9,323	9,556	9,164	7,763	7,740
<b>23</b>	9,697	9,539	10,962	10,970	9,795	9,495	9,739	9,633	8,182	8,104
<b>24</b>	9,194	9,155	11,342	10,809	9,805	9,776	9,683	9,406	8,598	8,156
<b>(20 - 24)</b>	<b>50,978</b>	<b>49,791</b>	<b>53,253</b>	<b>52,445</b>	<b>49,294</b>	<b>47,773</b>	<b>47,403</b>	<b>45,951</b>	<b>39,314</b>	<b>38,500</b>

**Table 8.4(b) - Projections of the resident population under 25 years by single year of age and sex - Island of Mauritius, 2011 - 2031**

Age (Years)	2011		2016		2021		2026		2031	
	Male	Female	Male	Female	Male	Female	Male	Female	Male	Female
<b>0</b>	6,969	6,823	7,712	7,463	7,230	7,039	6,928	6,744	6,430	6,259
<b>1</b>	7,250	7,120	7,511	7,294	7,242	7,055	6,983	6,802	6,526	6,356
<b>2</b>	7,447	7,455	7,327	7,138	7,266	7,079	7,050	6,866	6,631	6,458
<b>3</b>	7,872	7,776	7,141	6,980	7,290	7,101	7,116	6,931	6,735	6,558
<b>4</b>	8,267	7,795	6,955	6,823	7,315	7,124	7,182	6,995	6,839	6,660
<b>(0 - 4)</b>	<b>37,805</b>	<b>36,969</b>	<b>36,646</b>	<b>35,698</b>	<b>36,343</b>	<b>35,398</b>	<b>35,259</b>	<b>34,338</b>	<b>33,161</b>	<b>32,291</b>
<b>5</b>	8,801	8,309	6,954	6,813	7,699	7,454	7,219	7,032	6,921	6,739
<b>6</b>	8,944	8,779	7,235	7,109	7,498	7,285	7,231	7,048	6,974	6,797
<b>7</b>	9,254	8,813	7,431	7,444	7,314	7,129	7,255	7,072	7,041	6,861
<b>8</b>	9,423	9,308	7,856	7,764	7,128	6,971	7,280	7,094	7,107	6,926
<b>9</b>	9,368	9,118	8,250	7,783	6,943	6,815	7,305	7,117	7,173	6,989
<b>(5 - 9)</b>	<b>45,790</b>	<b>44,327</b>	<b>37,726</b>	<b>36,913</b>	<b>36,582</b>	<b>35,654</b>	<b>36,290</b>	<b>35,363</b>	<b>35,216</b>	<b>34,312</b>
<b>10</b>	9,785	9,393	8,790	8,303	6,947	6,809	7,691	7,450	7,214	7,030
<b>11</b>	9,659	9,243	8,933	8,772	7,227	7,105	7,491	7,281	7,226	7,045
<b>12</b>	9,512	9,055	9,242	8,806	7,423	7,439	7,307	7,125	7,250	7,069
<b>13</b>	9,592	9,255	9,411	9,301	7,847	7,759	7,122	6,967	7,273	7,091
<b>14</b>	9,602	9,534	9,356	9,111	8,241	7,778	6,937	6,813	7,298	7,114
<b>(10 - 14)</b>	<b>48,150</b>	<b>46,480</b>	<b>45,732</b>	<b>44,293</b>	<b>37,685</b>	<b>36,890</b>	<b>36,548</b>	<b>35,636</b>	<b>36,261</b>	<b>35,349</b>
<b>15</b>	9,697	9,535	9,762	9,382	8,772	8,295	6,936	6,804	7,680	7,446
<b>16</b>	10,224	10,121	9,636	9,232	8,914	8,764	7,216	7,100	7,481	7,277
<b>17</b>	10,301	10,161	9,489	9,045	9,223	8,798	7,411	7,433	7,297	7,121
<b>18</b>	10,738	10,687	9,569	9,244	9,391	9,292	7,835	7,753	7,112	6,963
<b>19</b>	11,115	10,522	9,580	9,523	9,337	9,102	8,228	7,772	6,928	6,808
<b>(15 - 19)</b>	<b>52,075</b>	<b>51,026</b>	<b>48,036</b>	<b>46,426</b>	<b>45,637</b>	<b>44,251</b>	<b>37,626</b>	<b>36,862</b>	<b>36,498</b>	<b>35,615</b>
<b>20</b>	10,700	10,309	9,652	9,518	9,721	9,368	8,748	8,285	6,920	6,798
<b>21</b>	10,335	10,062	10,176	10,103	9,595	9,219	8,890	8,754	7,199	7,093
<b>22</b>	9,894	9,622	10,253	10,143	9,450	9,032	9,198	8,788	7,393	7,426
<b>23</b>	9,341	9,188	10,688	10,668	9,529	9,230	9,365	9,281	7,816	7,746
<b>24</b>	8,838	8,815	11,062	10,503	9,539	9,509	9,311	9,092	8,209	7,764
<b>(20 - 24)</b>	<b>49,108</b>	<b>47,996</b>	<b>51,831</b>	<b>50,935</b>	<b>47,834</b>	<b>46,358</b>	<b>45,512</b>	<b>44,200</b>	<b>37,537</b>	<b>36,827</b>

**Table 8.4(c) - Projections of the resident population under 25 years by single year of age and sex - Island of Rodrigues, 2011 - 2031**

Age (Years)	2011		2016		2021		2026		2031	
	Male	Female	Male	Female	Male	Female	Male	Female	Male	Female
<b>0</b>	340	306	374	319	340	316	321	297	321	299
<b>1</b>	372	364	371	328	344	319	324	301	321	298
<b>2</b>	403	345	369	342	349	323	327	303	321	298
<b>3</b>	399	395	368	356	351	326	330	307	321	298
<b>4</b>	425	431	367	370	356	330	333	309	321	297
<b>(0 - 4)</b>	<b>1,939</b>	<b>1,841</b>	<b>1,849</b>	<b>1,715</b>	<b>1,740</b>	<b>1,614</b>	<b>1,635</b>	<b>1,517</b>	<b>1,605</b>	<b>1,490</b>
<b>5</b>	421	414	339	306	374	319	340	316	321	297
<b>6</b>	480	410	371	363	371	328	344	319	324	301
<b>7</b>	410	438	402	345	369	341	349	323	327	303
<b>8</b>	428	409	399	394	367	355	350	326	329	307
<b>9</b>	426	365	425	430	366	370	355	329	332	308
<b>(5 - 9)</b>	<b>2,165</b>	<b>2,036</b>	<b>1,936</b>	<b>1,838</b>	<b>1,847</b>	<b>1,713</b>	<b>1,738</b>	<b>1,613</b>	<b>1,633</b>	<b>1,516</b>
<b>10</b>	408	373	419	409	338	304	372	317	339	315
<b>11</b>	405	374	477	405	369	359	369	326	343	318
<b>12</b>	353	367	408	431	400	340	368	339	348	322
<b>13</b>	333	334	426	404	397	390	366	352	350	324
<b>14</b>	334	337	424	360	423	426	365	366	355	327
<b>(10 - 14)</b>	<b>1,833</b>	<b>1,785</b>	<b>2,154</b>	<b>2,009</b>	<b>1,927</b>	<b>1,819</b>	<b>1,840</b>	<b>1,700</b>	<b>1,735</b>	<b>1,606</b>
<b>15</b>	339	367	378	347	399	390	326	293	365	311
<b>16</b>	358	378	375	348	454	386	357	346	362	320
<b>17</b>	366	352	327	341	389	412	386	329	360	332
<b>18</b>	336	367	309	311	406	384	383	376	359	345
<b>19</b>	343	372	310	313	404	343	407	411	359	359
<b>(15 - 19)</b>	<b>1,742</b>	<b>1,836</b>	<b>1,699</b>	<b>1,660</b>	<b>2,052</b>	<b>1,915</b>	<b>1,859</b>	<b>1,755</b>	<b>1,805</b>	<b>1,667</b>
<b>20</b>	376	378	277	302	325	296	368	356	311	279
<b>21</b>	395	332	292	311	322	296	419	353	341	330
<b>22</b>	387	394	299	289	281	291	358	376	370	314
<b>23</b>	356	351	274	302	266	265	374	352	366	358
<b>24</b>	356	340	280	306	266	267	372	314	389	392
<b>(20 - 24)</b>	<b>1,870</b>	<b>1,795</b>	<b>1,422</b>	<b>1,510</b>	<b>1,460</b>	<b>1,415</b>	<b>1,891</b>	<b>1,751</b>	<b>1,777</b>	<b>1,673</b>

Fig 8 : Resident Mid-Year Population by MVCA - 2011

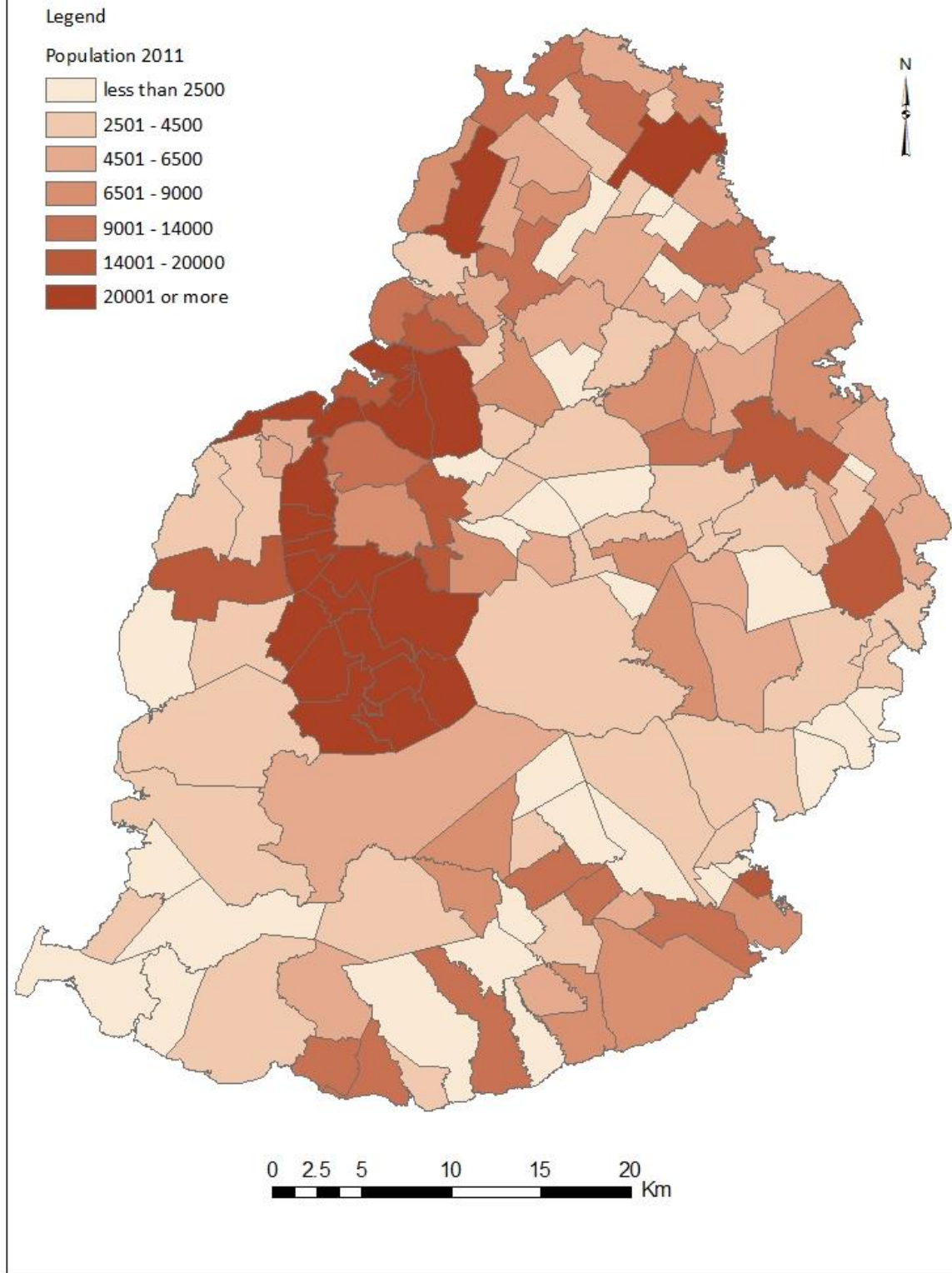

## GLOSSARY

### Population

**De facto population**: a population enumerated or estimated on the basis of those present at a particular time, including temporary visitors but excluding residents temporarily absent.

**Resident (De jure) population**: a population enumerated or estimated on the basis of normal residence, excluding temporary visitors but including residents temporarily absent.

**Natural Increase**: the excess of births over deaths.

**Rate of Natural Increase**: the difference between the births and deaths occurring during a year per 1,000 mid-year population. This rate is the difference between the "crude birth rate" and the "crude death rate".

### Age structure

**Dependency ratio**: the combined child population (under 15 years) and population aged 65 years and over per 1,000 population of intermediate age (15 - 64 years) in a particular year.

**Median age**: the age which divides the population into two equal-size groups, one of which is younger and the other older than the median.

### Fertility

**Crude birth rate**: the number of live births registered in a year per 1,000 mid-year population.

**Age specific fertility rate**: the number of live births to women of a specified age-group per 1,000 women in that age-group.

**General fertility rate**: the number of live births occurring in a year per 1,000 women aged (15 - 49) years at mid-year.

**Total fertility rate**: the average number of children born to an average woman assuming that she survives to the end of her child-bearing age and is subjected to a fixed schedule of age-specific fertility rates.

**Gross reproduction rate**: the average number of daughters born to an average woman assuming that she survives to the end of her child-bearing age and is subjected to a fixed schedule of age-specific fertility rates.

**Net reproduction rate**: the extent to which an average woman will replace herself, assuming a fixed schedule of age-specific mortality and fertility rates to prevail through her reproductive span of life.

**Live birth order**: the ordinal number of a given live birth in relation to all previous live births of the same woman.

**Mortality**

**Crude death rate** : the number of deaths in a year per 1,000 mid-year population.

**Age specific death rate**: the number of deaths of a specified age-group occurring in a year per 1,000 mid-year population in that age-group.

**Infant death**: death of an infant aged under one year.

**Infant mortality rate**: the number of infant deaths in a year per 1,000 live-births during the year.

**Still birth**: a child born after the twenty-eighth week of pregnancy and not breathing or showing any signs of life at any time after being completely expelled from the mother.

**Still birth rate**: the number of still births in a year per 1,000 total births (live births and still births) during the year.

**Early neonatal mortality rate**: the number of deaths of infants under 7 days of age in a year per 1,000 live births during the year.

**Late neonatal mortality rate**: the number of deaths of infants aged from 7 to 27 days in a year per 1,000 live births during the year.

**Neonatal mortality rate**: the number of deaths of infants aged less than 28 days in a year per 1,000 live births during the year.

**Post neonatal mortality rate**: the number of deaths of infants aged from 28 days to under one year in a year, per 1,000 live births during the year.

**Perinatal mortality rate**: the sum of the number of deaths of infants aged under 7 days and the number of still births in a year per 1,000 total births (live + still) during that year.

**Maternal mortality rate**: number of deaths due to pregnancy, childbirth and the puerperium per 10,000 live births during that year.

**Expectation of live at birth ( $e_0$ )**: the average number of years that a new born child would be expected to live if subjected to the mortality conditions expressed by a particular set of age-specific death rates.

**Marriage**

**Marriage rate**: the number of persons married in a year per 1,000 mid-year population.

**Divorce**

**Divorce rate**: the number of persons divorced in a year per 1,000 mid-year population.

**International Migration**

**Net migration**: because of the absence of reliable data on immigrants and emigrants, the net migration is taken as the difference between international arrivals and departures of residents.

**Net migration rate** : the net migration in a year per 1,000 mid-year population.