

Vol. 26

REPUBLIC OF MAURITIUS

Ministry of Finance and Economic Development

CENTRAL STATISTICS OFFICE

**DIGEST
OF
DEMOGRAPHIC STATISTICS
2010**

August 2011

(Price Rs 200.00)

**DIGEST
OF
DEMOGRAPHIC STATISTICS
2010**

DIGEST OF DEMOGRAPHIC STATISTICS - 2010

F O R E W O R D

This is the twenty-sixth issue of a regular publication of the Central Statistics Office on Demographic Statistics. It presents the latest available statistics on population, live births, still births, marriages, deaths and divorces. A set of population projections and life-tables is also included.

As in previous issues, data are presented for the islands of Mauritius and Rodrigues, as well as for the Republic.

It is hoped that the data published in this report will prove valuable to the public at large and particularly to planners and decision makers.

Data required for the preparation of this report were obtained mainly from the Civil Status Division of the Prime Minister's Office and from the Judicial Department. The assistance and cooperation of these two departments are herewith gratefully acknowledged.

L.F. Cheung Kai Suet
Director of Statistics

Central Statistics Office,
Ministry of Finance and Economic Development,
Port Louis.
MAURITIUS

August 2011

Demography Unit

Central Statistics Office

LIC Building

John Kennedy Street

Port Louis

Tel : 2122316

2122317

2080859

Fax : 2114150

Email : cso_demography@mail.gov.mu

C O N T E N T S

Introductory notes	Page 13-18
--------------------	----------------------

SECTION 1 - POPULATION

Table	1.1	- Estimated resident population of Mauritius as at 31st December 2009 & 2010	21
	1.2	- Evolution of the resident population of the Republic of Mauritius as from the 2000 census to 1st July 2010	21
	1.3	- Population growth in intercensal periods - Republic of Mauritius, 1851 - 2000	22
	1.4(a)	- Population enumerated at each census by population group and sex - Island of Mauritius, 1846 - 1952	23
	1.4(b)	- Population enumerated at each census by community and sex - Republic of Mauritius, 1962 - 2000	24
	1.5	- Rate of increase of the population of the Republic of Mauritius as compared with other countries, 2005 - 2008	25
	1.6	- Evolution of the population of the Republic of Mauritius by geographical district and sex between the 1990 and 2000 censuses	26
	1.7	- Estimated resident population by geographical district, sex and density - Republic of Mauritius, 2009 & 2010 (Mid-year estimates)	28
	1.8	- Estimated resident population by geographical district, sex and density - Republic of Mauritius, 2009 & 2010 (End-of-year estimates)	29
	1.9	- Evolution of the population by urban/rural residence and sex between the 1990 and 2000 censuses - Republic of Mauritius	30
	1.10	- Estimated resident population by urban/rural residence and sex - Republic of Mauritius, 2009 & 2010 (Mid-year estimates)	32
	1.11	- Estimated resident population by urban/rural residence and sex - Republic of Mauritius, 2009 & 2010 (End-of-year estimates)	33

CONTENTS (Cont'd)

		Page
Table	1.12 - Estimated resident population by district, Municipal Council Area (MCA) and Village Council Area (VCA) - Republic of Mauritius, 1st July 2009 & 2010	34
	1.13(a) - Age distribution of the population as enumerated at the 1990 and 2000 censuses, Republic of Mauritius	39
	1.13(b) - Age distribution of the population as enumerated at the 1990 and 2000 censuses, Island of Mauritius	41
	1.13(c) - Age distribution of the population as enumerated at the 1990 and 2000 censuses, Island of Rodrigues	42
	1.14(a) - Estimated resident population by age group and sex, Republic of Mauritius, 1st July 2009 & 1st July 2010	43
	1.14(b) - Estimated resident population by age group and sex, Island of Mauritius, 1st July 2009 & 1st July 2010	44
	1.15(a) - Distribution of the resident population by selected age group and sex - Republic of Mauritius, 1st July 2009 & 1st July 2010	45
	1.15(b) - Distribution of the resident population by selected age group and sex - Island of Mauritius, 1st July 2009 & 1st July 2010	46
	1.16 - Female population in the reproductive ages - Republic of Mauritius and Island of Mauritius , 2001 - 2010 (Mid year estimates)	47
	1.17(a) - Growth of the resident population and vital statistics - Republic of Mauritius, 2001 - 2010	48
	1.17(b) - Growth of the resident population and vital statistics - Island of Mauritius, 2001 - 2010	49
	1.17(c) - Growth of the resident population and vital statistics - Island of Rodrigues, 2001 - 2010	50
	1.18 - Mid-year population estimates by sex, Republic of Mauritius, Island of Mauritius, Island of Rodrigues, 1991 - 2010	51

CONTENTS (Cont'd)

		Page
Table 1.19	- End-of-year population estimates by sex, Republic of Mauritius, Island of Mauritius, Island of Rodrigues, 1991 - 2010	52

SECTION 2 - VITAL STATISTICS

2.1	- Vital statistics by district and sex - Republic of Mauritius , 2010	55
2.2(a)	- Population and vital statistics - Republic of Mauritius, 1975 - 2010	56
2.2(b)	- Population and vital statistics - Island of Mauritius, 1969 - 2010	57
2.2(c)	- Population and vital statistics - Island of Rodrigues, 1975 - 2010	58
2.3(a)	- Population and vital statistics rates - Republic of Mauritius, 1975 - 2010	59
2.3(b)	- Population and vital statistics rates - Island of Mauritius, 1969 - 2010	61
2.3(c)	- Population and vital statistics rates - Island of Rodrigues, 1975 - 2010	62
2.4(a)	- Registered vital statistics by sex - Republic of Mauritius, 1991 - 2010	63
2.4(b)	- Registered vital statistics by sex - Island of Mauritius, 1991 - 2010	64
2.4(c)	- Registered vital statistics by sex - Island of Rodrigues, 1991 - 2010	65

SECTION 3 - LIVE BIRTHS

3.1	- Live births registered by month and sex-Republic of Mauritius, Island of Mauritius and Island of Rodrigues , 2010	69
3.2(a)	- Live births by month of registration - Republic of Mauritius, 2001 - 2010	70
3.2(b)	- Live births by month of registration - Island of Mauritius, 2001 - 2010	71

CONTENTS (Cont'd)

		Page
Table	3.2(c) - Live births by month of registration - Island of Rodrigues, 2001 - 2010	72
	3.3 - Live births registered by geographical district - Republic of Mauritius, 2001 - 2010	73
	3.4 - Crude birth rate by geographical district - Republic of Mauritius, 2001 - 2010	74
	3.5 - Live births registered by Municipal Council Area - Republic of Mauritius, 2001 - 2010	75
	3.6 - Live births occurred by sex - Republic of Mauritius, Island of Mauritius and Island of Rodrigues, 2001 - 2010	76
	3.7(a) - Live births occurred by month and sex - Republic of Mauritius, 2008 - 2010	77
	3.7(b) - Live births occurred by month and sex - Island of Mauritius, 2008 - 2010	78
	3.7(c) - Live births occurred by month and sex - Island of Rodrigues, 2008 - 2010	79
	3.8(a) - Live births occurred by age of mother and live birth order - Republic of Mauritius, 2009 & 2010	80
	3.8(b) - Live births occurred by age of mother and live birth order - Island of Mauritius, 2009 & 2010	81
	3.8(c) - Live births occurred by age of mother and live birth order - Island of Rodrigues, 2009 & 2010	82
	3.9(a) - Age specific fertility rates by age of mother and live birth order - Republic of Mauritius, 1990 & 2000	83
	3.9(b) - Age specific fertility rates by age of mother and live birth order - Island of Mauritius, 1990 & 2000	84
	3.9(c) - Age specific fertility rates by age of mother and live birth order - Island of Rodrigues, 1990 & 2000	85
	3.10(a) - Age specific fertility rates by age of mother and live birth order - Republic of Mauritius, 2009 & 2010	86

CONTENTS (Cont'd)

	Page
Table 3.10(b) - Age specific fertility rates by age of mother and live birth order - Island of Mauritius, 2009 & 2010	87
3.11 - Age specific fertility rates by age of mother - Republic of Mauritius and Island of Mauritius, 2001 - 2010	88
3.12 - Fertility rates - Republic of Mauritius and Island of Mauritius, 2001 - 2010	90
3.13 - Fertility rates - Island of Rodrigues, 1996 - 2010	92
3.14(a) - Live births occurred by duration of union - Republic of Mauritius, 2001 - 2010	93
3.14(b) - Live births occurred by duration of union - Island of Mauritius, 2001 - 2010	94
3.14(c) - Live births occurred by duration of union - Island of Rodrigues, 2001 - 2010	95
3.15(a) - Live births occurred by interval since previous live birth and live birth order - Republic of Mauritius, 2010	96
3.15(b) - Live births occurred by interval since previous live birth and live birth order - Island of Mauritius, 2010	97
3.15(c) - Live births occurred by interval since previous live birth and live birth order - Island of Rodrigues , 2010	98
3.16(a) - Live births occurred by age of mother and age of father - Republic of Mauritius, 2009 & 2010	99
3.16(b) - Live births occurred by age of mother and age of father - Island of Mauritius, 2009 & 2010	100
3.16(c) - Live births occurred by age of mother and age of father - Island of Rodrigues, 2009 & 2010	101
3.17(a) - Live births occurred by age of mother - Republic of Mauritius, 2001 - 2010	102

CONTENTS (Cont'd)

	Page
Table 3.17(b) - Live births occurred by age of mother - Island of Mauritius, 2001 - 2010	103

SECTION 4 - STILL BIRTHS

4.1(a) - Still births by month of registration - Republic of Mauritius, 2001 - 2010	107
4.1(b) - Still births by month of registration - Island of Mauritius, 2001 - 2010	108
4.1(c) - Still births by month of registration - Island of Rodrigues, 2001 - 2010	109
4.2 - Still births by geographical district - Republic of Mauritius, 2001 - 2010	110
4.3 - Still birth rate by geographical district - Republic of Mauritius, 2001 - 2010	111

SECTION 5 - DEATHS

5.1(a) - Deaths by month of registration - Republic of Mauritius, 2001 - 2010	115
5.1(b) - Deaths by month of registration - Island of Mauritius, 2001 - 2010	116
5.1(c) - Deaths by month of registration - Island of Rodrigues, 2001 - 2010	117
5.2 - Deaths by geographical district - Republic of Mauritius, 2001 - 2010	118
5.3 - Crude death rate by geographical district - Republic of Mauritius, 2001 - 2010	119
5.4 - Deaths by Municipal Council Area - Republic of Mauritius, 2001 - 2010	120

CONTENTS (Cont'd)

		Page
Table	5.5 - Deaths by age group and sex - Republic of Mauritius, Island of Mauritius & Island of Rodrigues, 2010	121
	5.6 - Death rates by age group and sex - Republic of Mauritius, Island of Mauritius & Island of Rodrigues, 2010	122
	5.7(a) - Infant deaths by month of registration - Republic of Mauritius, 2001 - 2010	124
	5.7(b) - Infant deaths by month of registration - Island of Mauritius, 2001 - 2010	125
	5.7(c) - Infant deaths by month of registration - Island of Rodrigues, 2001 - 2010	126
	5.8 - Infant deaths by geographical district - Republic of Mauritius, 2001 - 2010	127
	5.9 - Infant mortality rate by geographical district - Republic of Mauritius, 2001 - 2010	128
	5.10(a) - Infant deaths by age - Republic of Mauritius, 2001 - 2010	129
	5.10(b) - Infant deaths by age - Island of Mauritius, 2001 - 2010	130
	5.10(c) - Infant deaths by age - Island of Rodrigues, 2001 - 2010	131
	5.11 - Infant deaths by age and sex - Republic of Mauritius, Island of Mauritius & Island of Rodrigues, 2010	132
	5.12 - Under one-year mortality rates - Republic of Mauritius, Island of Mauritius & Island of Rodrigues, 2001 - 2010	133
	5.13 - Life expectancy by age and sex at each census - Republic of Mauritius, 1962 - 2000	134
	5.14 (a) - Abridged Life Table by sex - Republic of Mauritius , 1989 - 1991	135

CONTENTS (Cont'd)

	Page
Table 5.14 (b) - Abridged Life Table by sex - Island of Mauritius , 1989 - 1991	137
5.14 (c) - Abridged Life Table by sex - Island of Rodrigues , 1988 - 1992	139
5.15 (a) - Abridged Life Table by sex - Republic of Mauritius, 1999 - 2001	141
5.15 (b) - Abridged Life Table by sex - Island of Mauritius, 1999 - 2001	143
5.15 (c) - Abridged Life Table by sex - Island of Rodrigues, 1998 - 2002	145
5.16 (a) - Abridged Life Table by sex - Republic of Mauritius, 2008 - 2010	147
5.16 (b) - Abridged Life Table by sex - Island of Mauritius, 2008 - 2010	149
5.17 - Abridged Life Table by sex - Island of Rodrigues, 2006 - 2010	151
5.18 (a) - Deaths by cause - Republic of Mauritius, 2010	153
5.18 (b) - Deaths by cause - Island of Mauritius, 2010	154
5.18 (c) - Deaths by cause - Island of Rodrigues, 2010	155
5.19 (a) - Deaths by selected causes and sex - Republic of Mauritius, 2010	156
5.19 (b) - Deaths by selected causes and sex - Island of Mauritius, 2010	157
5.19 (c) - Deaths by selected causes and sex - Island of Rodrigues, 2010	158
5.20 - Infant deaths by selected causes - Republic of Mauritius, Island of Mauritius and Island of Rodrigues, 2010	159

CONTENTS (Cont'd)**SECTION 6 - MARRIAGES**

	Page
Table 6.1(a) - Marriages by month of registration - Republic of Mauritius, 2001 - 2010	163
6.1(b) - Marriages by month of registration - Island of Mauritius, 2001 - 2010	164
6.1(c) - Marriages by month of registration - Island of Rodrigues, 2001 - 2010	165
6.2 - Marriages by geographical district - Republic of Mauritius, 2001 - 2010	166
6.3 - Marriage rate by geographical district - Republic of Mauritius, 2001 - 2010	167
6.4 - Marriages by type of marriage celebration - Republic of Mauritius, 2003 - 2010	168
6.5 - Marriages by type of marriage celebration and month - Republic of Mauritius, 2010	169
6.6 - Marriages by type of marriage celebration and district - Republic of Mauritius, 2010	169
6.7 - Marriages by age and previous marital status of bridegroom - Republic of Mauritius, 2009 & 2010	170
6.8 - Marriages by age and previous marital status of bride - Republic of Mauritius, 2009 & 2010	171
6.9 - Marriages by marital status of each party - Republic of Mauritius, Island of Mauritius, Island of Rodrigues, 2010	172
6.10(a) - Marriages by age of bride and age of bridegroom - Republic of Mauritius, 2010	173

CONTENTS (Cont'd)

	Page
Table 6.10(b) - Marriages by age of bride and age of bridegroom - Island of Mauritius, 2010	174
6.10(c) - Marriages by age of bride and age of bridegroom - Island of Rodrigues, 2010	175

SECTION 7 - DIVORCES

7.1 - Number of divorce cases lodged and disposed of - Republic of Mauritius, 2003 - 2010	179
7.2 - Divorces by number of dependent children - Republic of Mauritius, 2001 - 2010	180
7.3 - Divorces by duration of union - Republic of Mauritius, 2001 - 2010	181

SECTION 8 - POPULATION PROJECTIONS (MEDIUM VARIANT)

8.1(a) - Projections of the resident population by sex - Republic of Mauritius, 2010 - 2050	185
8.1(b) - Projections of the resident population by sex - Island of Mauritius, 2010 - 2050	187
8.1(c) - Projections of the resident population by sex - Island of Rodrigues, 2010 - 2050	189
8.2(a) - Projected demographic rates - Republic of Mauritius, 2010 - 2050	191
8.2(b) - Projected demographic rates - Island of Mauritius, 2010 - 2050	192
8.2(c) - Projected demographic rates - Island of Rodrigues, 2010 - 2050	193
8.3(a) - Distribution of the resident population by selected age group, age indicators and dependency ratio - Republic of Mauritius, 2010 - 2050	194
8.3(b) - Distribution of the resident population by selected age group, age indicators and dependency ratio - Island of Mauritius, 2010 - 2050	195

CONTENTS (Cont'd)

		Page
Table	8.3(c) - Distribution of the resident population by selected age group, age indicators and dependency ratio - Island of Rodrigues, 2010 – 2050	196
	8.4(a) - Projections of the resident population under 25 years by single year of age and sex - Republic of Mauritius, 2010 - 2030	197
	8.4(b) - Projections of the resident population under 25 years by single year of age and sex - Island of Mauritius, 2010 - 2030	198
	8.4(c) - Projections of the resident population under 25 years by single year of age and sex - Island of Rodrigues, 2010 - 2030	199

GRAPHS

Fig.	1 - Resident population by geographical district - Republic of Mauritius, 1990 and 2000 censuses	27
	2 - Urban population by Municipal Council Area - Republic of Mauritius, 1990 and 2000 censuses	31
	3 - Population pyramid - Republic of Mauritius, 1990 and 2000 censuses	40
	4 - Selected vital rates - Republic of Mauritius , 1991 - 2010	60
	5 - Age specific fertility rates - Republic of Mauritius, 2001 - 2010	89
	6 - Selected fertility rates - Republic of Mauritius, 2001 - 2010	91
	7 - Age specific death rates by sex - Republic of Mauritius, 2008 - 2010	123
	8 - Mid year population by MVCA - Island of Mauritius, 2010	200
	Glossary	201

INTRODUCTORY NOTES

Section 1 - Population

As in the previous issue of the Digest, this report deals with the resident population of the country rather than "de facto" or present population.

Prior to 1990, censuses were taken on a "de facto" basis, i.e they counted all persons present in a household or institution on census night. This method is simple and reduces the risk of omissions and double counts, but it includes non-residents present on census night and excludes residents who were away. For the 1990 and 2000 censuses, a series of questions were asked which allow a count of the resident population to be made by excluding foreign visitors and including residents who were temporarily away on census night.

The resident population base is expected to be more realistic than the "de facto" base. As from 1990, post-censal population estimates relate to resident population.

Section 2 - Vital Statistics

The statistics of births, deaths and marriages have been compiled from electronic data supplied by the Civil Status Division, Prime Minister's Office while statistics of divorce have been obtained from the Office of the Master and Registrar, Supreme Court.

Section 3 - Live births

Formerly, the birth statistics published in the Annual Digest of Statistics for any year related only to births which were registered in that year. Although not all births occurring in a year are registered within that year because a delay of 45 days is allowed for registration, the differences between birth statistics tabulated by year of registration and year of occurrence are not expected to be large. However, as recommended by the United Nations, an additional series of tabulations which present birth statistics according to year of occurrence have been included in this report.

All fertility and reproduction rates, whether in previous reports or in the present one, are based on births occurred during the year. The only exception is the crude birth rate which is based on total births registered during the year.

Section 4 - Still births

Data on still births are compiled only according to date of registration. Since still births are normally registered within 24 hours of occurrence, there is not much difference between the data tabulated by date of registration and those tabulated by date of occurrence.

Section 5 - Deaths

The death statistics for any year are based on events registered during that year. Like still births, there is no significant difference between the number registered or occurred since death registration also take place within 24 hours of occurrence.

The main tables included in this section are the life tables for the years 1990, 2000 , 2008(Rodrigues only) and 2009(excluding Rodrigues) and the tables showing deaths due to selected causes. It is to be noted that as from 2005, cause of death is coded according to the “International Statistical Classification of Diseases and Related Health Problems, Tenth Revision” instead of the “International Statistical Classification of Diseases,Injuries and Causes of Death” Revision of 1975 used previously.

Section 6 - Marriages

Prior to 1982, the statistics of marriages for any given year comprised civil marriages and marriages by legally authorised religious persons.

With the introduction of the Civil Status Act of 1981 which came into operation on 1st January 1982, the figures for marriages for the period January 1982 to November 1987 included:

- (a) Civil marriages
- (b) Religious marriages having civil effect
- (c) 'Past religious marriages', i.e. marriages celebrated before 1982 (either in Mauritius or abroad) but registered during the year; and
- (d) Muslim religious marriages (i.e. marriages under Muslim Personal Law)

On the 14th November 1987, the Civil Status Act was amended and since then marriage statistics no longer include Muslim religious marriages under Muslim Personal Law.

It is to be noted that from January 1982 to date, some double counting may be present in the marriage statistics. This occurs because some couples married under Muslim Personal Law during the period January 1982 to November 1987 subsequently marry civilly as well. It is estimated that between 10 to 40 such cases may have been registered annually from 1982 onwards. The total number of marriages celebrated under the Muslim Personal Law during the period when it was in force was 2,580.

Section 7 - Divorces

The number of divorces for any year relates to provisional decrees of divorce which are granted when the Court is satisfied that the petitioner has established his case. Three months after a provisional decree is made, any of the two parties may apply to the Court for the provisional decree to be made permanent.

Section 8 - Projections of the resident population

In the past, regular population projections by sex and age have been prepared either for the Island of Mauritius or more recently, for the Republic as a whole. Given the small population size of Rodrigues separate projections for the island were generally restricted to the total population only. Recently there has been more and more pressing demand for projections by sex and age for the two islands separately. An attempt has therefore been made to prepare such projections and the results are presented in this digest. The projection for the Republic has been obtained by summing the separate projections for the islands of Mauritius and Rodrigues. It has not been possible to integrate Agalega and Saint Brandon islands which together had a resident population of 289 (193 males and 96 females) at the 2000 census.

Until recently, projections published by this office have not gone beyond a range of 20 years. However, there is now more and more interest in long term perspective studies, and in particular the long term implications of ageing with respect to health and pensions issues. It has therefore been decided to carry forward the projections over a period of 40 years and to publish the results although their reliability is expected to diminish over the long range.

It is desirable to prepare projections under different sets of assumptions. However, it has been observed that publication of the different variants often leads to confusion: different users may use different variants and still wish to compare results whilst the same user may use different variants at different times without realising the fact. Hence, although this time three variants have been prepared (medium, high and low), only the medium variant, which is considered to be the most likely, is published in this digest. The relatively few users and analysts who wish to work with the other two variants can obtain them upon request together with technical notes concerning the assumptions.

The base for all projections is the estimated 2010 resident population by sex and age. The estimate has been obtained by adding the balance of births, deaths, and migration to the 2000 census population adjusted for underenumeration of young children.

The estimates by single year of age as figured in tables 8.4(a), 8.4(b) and 8.4(c) have been obtained by appropriate splitting of the projected population by five year age group. Although the figures are given to the last digit, it is recommended that because of the limitations on their reliability, they be rounded before use.

The assumptions for the medium variant projections are as follows:

(i) **Fertility (expressed in terms of total fertility rate)**

	2005-10	2010-2015	2015-2020	2020-2025	2025-2030	2030-2035	2035-2050
Rep.of Mauritius	1.63	1.63	1.62	1.62	1.62	1.62	1.62
Isl. of Mauritius	1.60	1.60	1.60	1.60	1.60	1.60	1.60
Isl. of Rodrigues	2.60	2.50	2.40	2.30	2.20	2.15	2.10

- (ii) **Mortality: Sex and age-specific survival ratios improve from current levels in accordance with the Coale and Guang, “New Regional Model Life Tables at High Expectation of Life”.**

Implied life expectancies at birth (eo) -

Period	Republic of Mauritius		Island of Mauritius		Island of Rodrigues	
	Male	Female	Male	Female	Male	Female
2005 - 2010	69.26	76.32	69.22	76.31	70.69	76.76
2010 - 2015	70.44	77.05	70.41	77.04	71.51	77.51
2015 - 2020	71.68	77.73	71.66	77.72	72.30	78.19
2020 - 2025	72.80	78.34	72.79	78.33	73.07	78.80
2025 - 2030	73.67	78.88	73.67	78.87	73.79	79.35
2030 - 2035	74.38	79.34	74.38	79.33	74.46	79.82
2035 - 2040	74.98	79.73	74.98	79.72	75.04	80.21
2040 - 2045	75.47	80.06	75.47	80.04	75.57	80.54
2045 - 2050	75.85	80.24	75.84	80.22	76.03	80.75

- (iii) **Migration (average annual net migration)**

	<u>2010-15</u>	<u>2015-20</u>	<u>2020-25</u>	<u>2025-30</u>	<u>2030-50</u>
<u>Republic of Mauritius</u>					
Male	-250	-200	-100	-50	NIL
Female	-200	-150	-100	-50	NIL
	—	—	—	—	—
Both sexes	- 450	-350	-200	-100	NIL
	—	—	—	—	—
<u>Island of Mauritius</u>					
Male	-50	-50	NIL	NIL	NIL
Female	NIL	NIL	NIL	NIL	NIL
	—	—	—	—	—
Both sexes	-50	-50	NIL	NIL	NIL
	—	—	—	—	—

Island of Rodrigues

	<u>2010-2015</u>	<u>2015-2020</u>	<u>2020-2025</u>	<u>2025-2030</u>	<u>2030-2050</u>
Male	-200	-150	-100	-50	NIL
Female	-200	-150	-100	-50	NIL
Both sexes	-400	-300	-200	-100	NIL

Symbols

The following symbols are used throughout:

- Nil or negligible
- ... Not available

SECTION 1
POPULATION

Table 1.1 - Estimated resident population ^{1/} of Mauritius as at 31st December 2009 & 2010

Year	Island	Both sexes	Male	Female	Area (km ²)	Density (persons per km ²)
2009	Island of Mauritius	1,239,788	611,593	628,195	1,864.8	665
	Island of Rodrigues	37,774	18,690	19,084	104.0	363
	Other islands	289	193	96	71.2	4
	Republic of Mauritius	1,277,851	630,476	647,375	2,040.0	626
2010	Island of Mauritius	1,245,288	613,886	631,402	1,864.8	668
	Island of Rodrigues	37,838	18,708	19,130	104.0	364
	Other islands	289	193	96	71.2	4
	Republic of Mauritius	1,283,415	632,787	650,628	2,040.0	629

Table 1.2 - Evolution of the resident population of the Republic of Mauritius ^{2/} as from the 2000 census to 1st July 2010

	Both sexes	Male	Female
Resident population enumerated at 2000 census	1,178,848	583,756	595,092
Plus adjustment for underenumeration of young children	+8,025	+ 4,456	+ 3,569
Plus live births July 00 - June 10	+181,438	+ 92,280	+ 89,158
Minus deaths July 00 - June 10	-85,645	-47,834	-37,811
Plus arrival of residents July 00 - June 10	+1,896,044	+ 1,023,642	+ 872,402
Minus departure of residents July 00 - June 10	-1,897,786	-1,024,608	-873,178
Estimated resident population as at 1st July 2010	1,280,924	631,692	649,232

1/ based on the 2000 population census data adjusted for underenumeration of young children

2/ excluding Agalega & St. Brandon

Table 1.3 - Population growth in intercensal periods - Republic of Mauritius ^{1/}, 1851 - 2000

Census date	Republic of Mauritius			Island of Mauritius			Island of Rodrigues		
	Population enumerated at census	Density (persons per km ²)	Average annual rate of increase(%)	Population enumerated at census	Density (persons per km ²)	Average annual rate of increase(%)	Population enumerated at census	Density (persons per km ²)	Average annual rate of increase(%)
20th November 1851	181,318	92	...	180,823	97	2.55	495	5	...
8th April 1861	310,743	158	5.91	310,050	166	5.91	693	7	3.65
11th April 1871	317,150	161	0.20	316,042	169	0.19	1,108	11	4.80
4th April 1881	361,305	184	1.31	359,874	193	1.31	1,431	14	2.59
6th March 1891	372,656	189	0.31	370,588	199	0.29	2,068	20	3.75
1st April 1901	374,185	190	0.04	371,023	199	0.01	3,162	30	4.34
31st March 1911	373,620	190	-0.02	368,791	198	-0.06	4,829	46	4.33
21st May 1921	383,069	195	0.25	376,485	202	0.21	6,584	63	3.15
26th April 1931	401,440	204	0.47	393,238	211	0.44	8,202	79	2.22
11th June 1944	431,070	219	0.55	419,185	225	0.49	11,885	114	2.89
30th June 1952	514,748	261	2.24	501,415	269	2.26	13,333	128	1.45
30th June 1962²	699,954	356	3.12	681,619	366	3.12	18,335	176	3.24
30th June 1972²	850,968	432	1.97	826,199	443	1.94	24,769	238	3.05
2nd July 1983²	999,945	508	1.48	966,863	518	1.44	33,082	318	2.67
1st July 1990³	1,056,660	537	0.79	1,022,456	548	0.80	34,204	329	0.48
2nd July 2000³	1,178,848	599	1.10	1,143,069	613	1.12	35,779	344	0.45

1 excluding Agalega and St Brandon

2 "de facto" population

3 "de jure" population

Table 1.4(a) - Population enumerated at each census by population group and sex - Island of Mauritius, 1846 - 1952

Year of Census	General population			Indo-Mauritian population			Chinese population		
	Both sexes	Male	Female	Both sexes	Male	Female	Both sexes	Male	Female
1846	102,217	55,663	46,554	56,245	48,935	7,310	-	-	-
1851	102,827	55,059	47,768	77,996	64,282	13,714	-	-	-
1861	115,864	59,796	56,068	192,634	141,615	51,019	1,552	1,550	2
1871	97,497	49,487	48,010	216,258	141,804	74,454	2,287	2,284	3
1881	107,323	53,754	53,569	248,993	151,352	97,641	3,558	3,549	9
1891	111,517	55,397	56,120	255,920	147,499	108,421	3,151	3,142	9
1901	108,422	52,995	55,427	259,086	143,100	115,986	3,515	3,457	58
1911	107,432	51,808	55,624	257,697	138,974	118,723	3,662	3,313	349
1921	104,216	49,725	54,491	265,524	139,150	126,374	6,745	5,233	1,512
1931	115,666	54,733	60,933	268,649	139,533	129,116	8,923	6,343	2,580
1944	143,056	67,136	75,920	265,247	136,382	128,865	10,882	6,808	4,074
1952	148,238	70,370	77,868	335,327	171,241	164,086	17,850	10,421	7,429

Note: Only for the 1962 and 1972 censuses each householder was asked to state the population group\community to which each member of his household claimed to belong .

Prior to 1962, it is probable that from one census to another, different criteria have been used in classifying the population by population groups.

Figures are therefore not strictly comparable from one census to another, before 1962.

Table 1.4(b) - Population enumerated at each census by community and sex - Republic of Mauritius ^{1/}, 1962 - 2000

Year of census	Community	Republic of Mauritius			Island of Mauritius			Island of Rodrigues		
		Both sexes	Male	Female	Both sexes	Male	Female	Both sexes	Male	Female
1962 ²	Total Population	699,954	351,368	348,586	681,619	342,306	339,313	18,335	9,062	9,273
	Hindu	344,622	174,713	169,909	344,587	174,698	169,889	35	15	20
	Muslim	110,404	56,018	54,386	110,322	55,971	54,351	82	47	35
	Sino-Mauritian	23,436	12,864	10,572	23,058	12,654	10,404	378	210	168
	General Population	221,492	107,773	113,719	203,652	98,983	104,669	17,840	8,790	9,050
1972 ²	Total Population	850,968	425,850	425,118	826,199	413,580	412,619	24,769	12,270	12,499
	Hindu	428,345	215,752	212,593	428,167	215,654	212,513	178	98	80
	Muslim	137,171	68,834	68,337	137,081	68,789	68,292	90	45	45
	Sino-Mauritian	24,373	13,018	11,355	24,084	12,849	11,235	289	169	120
	General Population	261,079	128,246	132,833	236,867	116,288	120,579	24,212	11,958	12,254
1983 ²	Total Population	999,945	497,920	502,025	966,863	481,368	485,495	33,082	16,552	16,530
1990 ³	Total Population	1,056,660	527,760	528,900	1,022,456	510,676	511,780	34,204	17,084	17,120
2000 ³	Total Population	1,178,848	583,756	595,092	1,143,069	566,056	577,013	35,779	17,700	18,079

1 excluding Agalega and St Brandon

2 "de facto " population

3 "de jure" population

Note: No data on community was collected in 1983 , 1990 and 2000

Table 1.5 - Rate of increase of the population of the Republic of Mauritius ^{1/} as compared with other countries, 2005 - 2008

Continent & Country	Annual rate of increase 2005 - 2008 (%)	Continent & Country	Annual rate of increase 2005 - 2008 (%)
AFRICA		ASIA	
Republic of Mauritius:	0.7	Hong Kong	0.8
(Island of Mauritius)	(0.7)	India	1.4
(Island of Rodrigues)	(0.6)	Sri Lanka	1.0
Reunion	1.2		
Senegal	1.5		
AMERICA		EUROPE	
Canada	1.1	Belgium	0.6
Jamaica	0.5	France	0.6
U.S.A.	0.9	Hungary	-0.2
		Italy	0.7
OCEANIA			
Australia	1.8		
New Zealand	1.1		

1/ excluding Agalega and St. Brandon

Source: United Nations Demographic Yearbook 2008
(except for the Republic of Mauritius and its constituent islands)

Table 1.6 - Evolution of the population of the Republic of Mauritius ^{1/} by geographical district and sex between the 1990 & 2000 censuses

Geographical district	1990 census ^{2/}			2000 census ^{2/}			Intercensal increase	
	Both sexes	Male	Female	Both sexes	Male	Female	Number	Annual average (%)
Port Louis	133,073	66,179	66,894	127,855	63,458	64,397	-5,218	-0.40
Pamplemousses	101,666	51,212	50,454	122,252	60,533	61,719	20,586	1.86
Riviere du Rempart	86,779	43,362	43,417	98,854	49,116	49,738	12,075	1.31
Flacq	112,773	56,452	56,321	126,839	63,549	63,290	14,066	1.18
Grand Port	96,667	48,425	48,242	106,665	53,011	53,654	9,998	0.99
Savanne	60,841	30,444	30,397	66,356	32,787	33,569	5,515	0.87
Plaines Wilhems	321,713	160,252	161,461	358,182	175,852	182,330	36,469	1.08
Moka	65,176	32,378	32,798	75,479	37,275	38,204	10,303	1.48
Black River	43,768	21,972	21,796	60,587	30,475	30,112	16,819	3.31
Island of Mauritius	1,022,456	510,676	511,780	1,143,069	566,056	577,013	120,613	1.12
Island of Rodrigues	34,204	17,084	17,120	35,779	17,700	18,079	1,575	0.45
Republic of Mauritius	1,056,660	527,760	528,900	1,178,848	583,756	595,092	122,188	1.10

1/ excluding Agalega and St. Brandon

2/ "de jure" population; not adjusted for underenumeration of young children

Figure 1 - Resident population by district - Republic of Mauritius, 1990 and 2000 Censuses

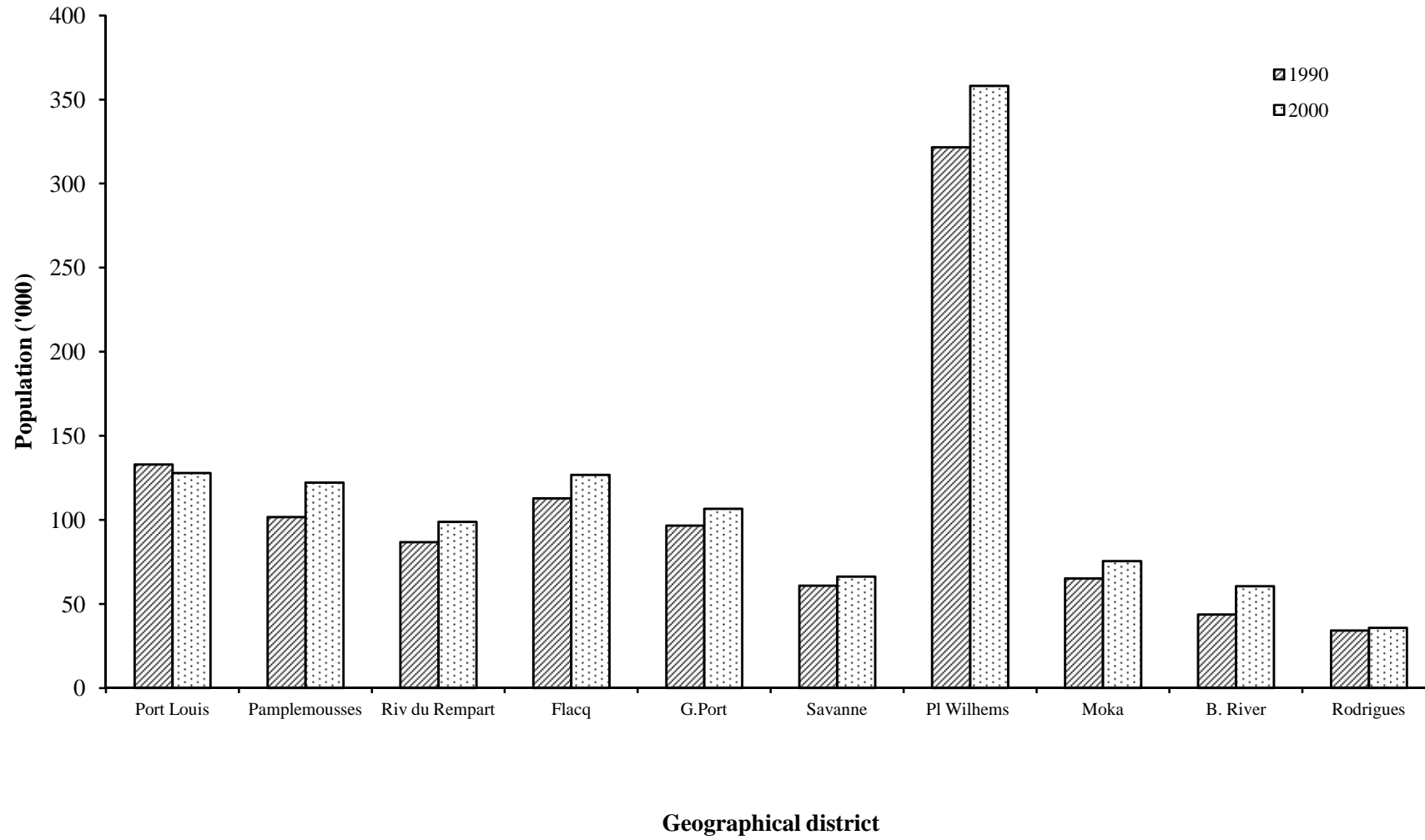

**Table 1.7 - Estimated resident population ^{1/} by geographical district and sex - Republic of Mauritius ^{2/}, 2009 & 2010
(Mid - year estimates)**

Geographical district	Area (km ²)	1st July 2009				1st July 2010			
		Both sexes	Male	Female	Density P/km ²	Both sexes	Male	Female	Density P/km ²
Port Louis	42.7	129,449	63,948	65,501	3,032	128,851	63,598	65,253	3,018
Pamplemousses	178.7	136,664	67,462	69,202	765	137,879	68,030	69,849	772
Riviere du Rempart	147.6	108,363	53,608	54,755	734	108,999	53,863	55,136	738
Flacq	297.9	139,064	69,384	69,680	467	139,958	69,746	70,212	470
Grand Port	260.3	114,889	56,925	57,964	441	115,377	57,171	58,206	443
Savanne	244.8	70,328	34,827	35,501	287	70,430	34,855	35,575	288
Plaines Wilhems	203.3	382,996	186,998	195,998	1,884	384,434	187,621	196,813	1,891
Moka	230.5	80,958	40,031	40,927	351	81,182	40,112	41,070	352
Black River	259.0	74,572	37,303	37,269	288	75,974	37,985	37,989	293
Island of Mauritius	1864.8	1,237,283	610,486	626,797	663	1,243,084	612,981	630,103	667
Island of Rodrigues	104.0	37,749	18,671	19,078	363	37,840	18,711	19,129	364
Republic of Mauritius	1968.8	1,275,032	629,157	645,875	648	1,280,924	631,692	649,232	651

1/ based on the 2000 population census data adjusted for underenumeration of young children. Internal migration within districts is assumed to be the same as the net annual internal migration during 1995 - 2000 (obtained from the 2000 census)

2/ excluding Agalega and St Brandon

**Table 1.8 - Estimated resident population ^{1/} by geographical district and sex - Republic of Mauritius ^{2/}, 2009 & 2010
(End of year estimates)**

Geographical district	Area (km ²)	31st December 2009				31st December 2010			
		Both sexes	Male	Female	Density P/km ²	Both sexes	Male	Female	Density P/km ²
Port Louis	42.7	129,125	63,780	65,345	3,024	128,483	63,367	65,116	3,009
Pamplemousses	178.7	137,244	67,731	69,513	768	138,339	68,258	70,081	774
Riviere du Rempart	147.6	108,669	53,745	54,924	736	109,206	53,947	55,259	740
Flacq	297.9	139,465	69,531	69,934	468	140,294	69,871	70,423	471
Grand Port	260.3	115,092	57,030	58,062	442	115,546	57,233	58,313	444
Savanne	244.8	70,327	34,813	35,514	287	70,471	34,860	35,611	288
Plaines Wilhems	203.3	383,606	187,279	196,327	1,887	385,034	187,863	197,171	1,894
Moka	230.5	81,040	40,060	40,980	352	81,288	40,162	41,126	353
Black River	259.0	75,220	37,624	37,596	290	76,627	38,325	38,302	296
Island of Mauritius	1864.8	1,239,788	611,593	628,195	665	1,245,288	613,886	631,402	668
Island of Rodrigues	104.0	37,774	18,690	19,084	363	37,838	18,708	19,130	364
Republic of Mauritius	1968.8	1,277,562	630,283	647,279	649	1,283,126	632,594	650,532	652

1/ based on the 2000 population census data adjusted for underenumeration of young children. Internal migration within districts is assumed to be the same as the net annual internal migration during 1995 - 2000 (obtained from the 2000 census).

2/ excluding Agalega and St Brandon

Table 1.9 - Evolution of the population by urban ^{1/}rural residence and sex between the 1990 and 2000 censuses - Republic of Mauritius ^{2/}

Urban\Rural Residence	1990 census ^{3/}			2000 census ^{3/}			Intercensal increase	
	Both sexes	Male	Female	Both sexes	Male	Female	Number	Annual average(%)
Island of Mauritius	1,022,456	510,676	511,780	1,143,069	566,056	577,013	120,613	1.12
Urban population	414,242	206,104	208,138	503,045	247,844	255,201	88,803	1.96
- Port Louis	132,460	65,873	66,587	144,303	71,720	72,583	11,843	0.86
- Beau Bassin/Rose Hill	91,518	45,497	46,021	103,872	50,730	53,142	12,354	1.27
- Quatre Bornes	68,398	33,875	34,523	75,884	37,306	38,578	7,486	1.04
- Vacoas/Phoenix	56,452	28,235	28,217	100,066	49,452	50,614	43,614	5.89
- Curepipe	65,414	32,624	32,790	78,920	38,636	40,284	13,506	1.89
Rural population	608,214	304,572	303,642	640,024	318,212	321,812	31,810	0.51
Island of Rodrigues^{4/}	34,204	17,084	17,120	35,779	17,700	18,079	1,575	0.45
Republic of Mauritius	1,056,660	527,760	528,900	1,178,848	583,756	595,092	122,188	1.10
Urban population	414,242	206,104	208,138	503,045	247,844	255,201	88,803	1.96
Rural population	642,418	321,656	320,762	675,803	335,912	339,891	33,385	0.51
Percentage Urban	39.2			42.7				

1/ Urban population refers to the population in the five Municipal Council Areas defined according to proclaimed boundaries, altered in 1963 (Proclamation No. 12 and 13) and subsequently enlarged in 1965 - (Proclamation No. 23) and in 1967 (Proclamation No. 2).

2/ excluding Agalega and St. Brandon

3/ unadjusted "de jure" population

4/ Island of Rodrigues is completely rural

Figure 2 - Urban population by Municipal Council Area - Republic of Mauritius, 1990 and 2000 censuses

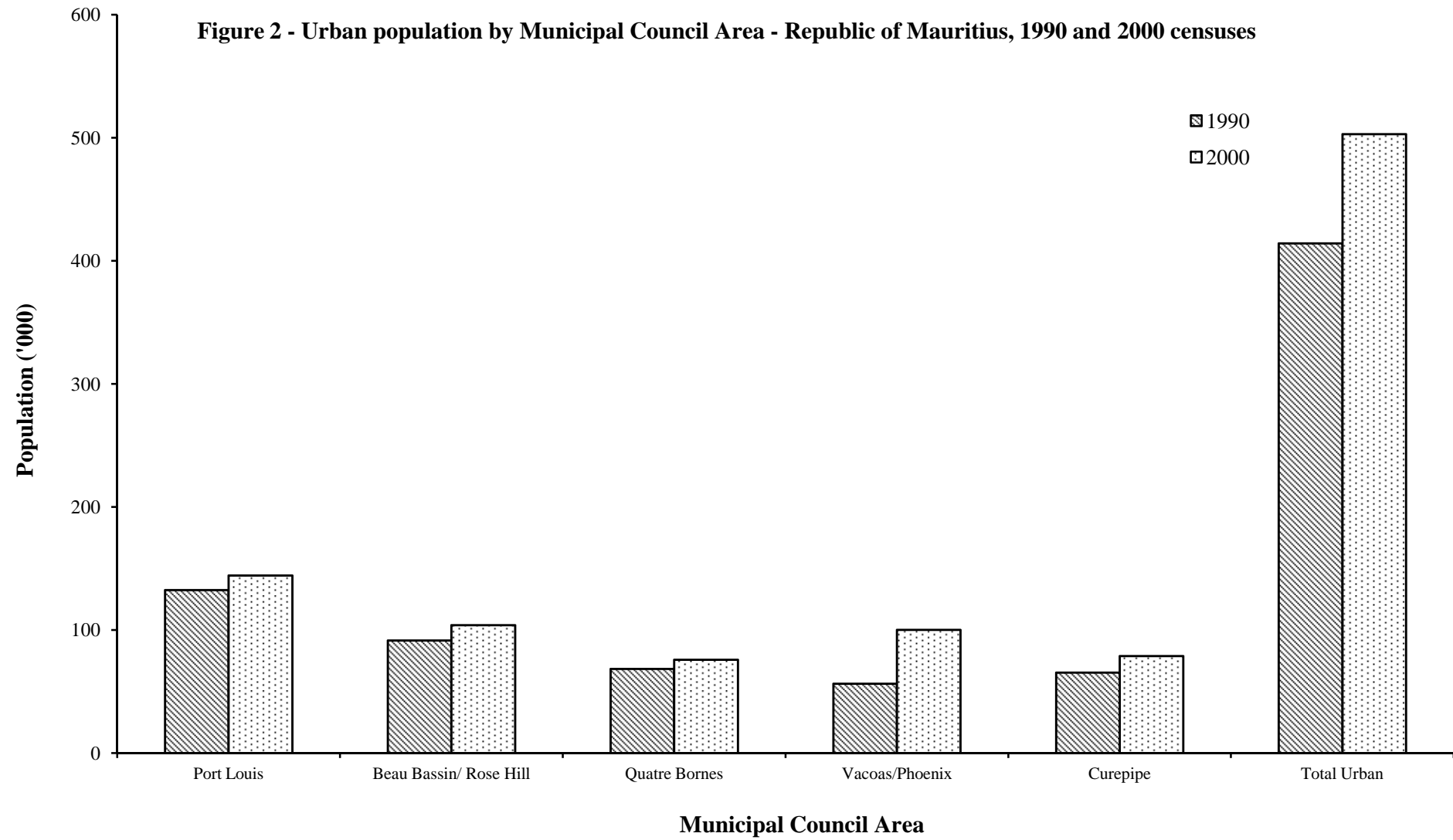

Table 1.10 - Estimated resident population ^{1/} by urban ^{2/}/rural residence and sex - Republic of Mauritius ^{3/}, 2009 & 2010
(Mid year estimates)

Urban\Rural Residence	1st July 2009			1st July 2010		
	Both sexes	Male	Female	Both sexes	Male	Female
Island of Mauritius	1,237,283	610,486	626,797	1,243,084	612,981	630,103
Urban population	532,591	261,041	271,550	533,771	261,489	272,282
- Port Louis	148,928	73,690	75,238	148,638	73,492	75,146
- Beau Bassin/Rose Hill	110,337	53,675	56,662	110,687	53,839	56,848
- Quatre Bornes	81,409	39,856	41,553	81,773	40,028	41,745
- Vacoas/Phoenix	107,678	52,877	54,801	108,186	53,121	55,065
- Curepipe	84,239	40,943	43,296	84,487	41,009	43,478
Rural population	704,692	349,445	355,247	709,313	351,492	357,821
Island of Rodrigues^{4/}	37,749	18,671	19,078	37,840	18,711	19,129
Republic of Mauritius	1,275,032	629,157	645,875	1,280,924	631,692	649,232
Urban population	532,591	261,041	271,550	533,771	261,489	272,282
Rural population	742,441	368,116	374,325	747,153	370,203	376,950
Percentage Urban	41.8			41.7		

1/ based on the 2000 population census data adjusted for underenumeration of young children. Internal migration within towns is assumed to be the same as the net annual internal migration during 1995-2000, obtained from the 2000 census

2/ Urban population refers to the population in the five Municipal Council Areas defined according to proclaimed boundaries altered in 1963 (Procl. No. 12,13), 1965 (Procl. No. 23), 1967 (Procl. No. 2), 1990 (Procl. No. 8)

3/ excluding Agalega & St. Brandon

4/ Island of Rodrigues is completely rural

Table 1.11 - Estimated resident population ^{1/} by urban ^{2/}/rural residence and sex - Republic of Mauritius ^{3/}, 2009 & 2010

(End of year estimates)

Urban\Rural Residence	31st December 2009			31st December 2010		
	Both sexes	Male	Female	Both sexes	Male	Female
Island of Mauritius	1,239,788	611,593	628,195	1,245,288	613,886	631,402
Urban population	533,045	261,239	271,806	534,163	261,574	272,589
- Port Louis	148,756	73,600	75,156	148,416	73,330	75,086
- Beau Bassin/Rose Hill	110,459	53,740	56,719	110,866	53,903	56,963
- Quatre Bornes	81,594	39,946	41,648	81,899	40,086	41,813
- Vacoas/Phoenix	107,899	52,997	54,902	108,347	53,188	55,159
- Curepipe	84,337	40,956	43,381	84,635	41,067	43,568
Rural population	706,743	350,354	356,389	711,125	352,312	358,813
Island of Rodrigues^{4/}	37,774	18,690	19,084	37,838	18,708	19,130
Republic of Mauritius	1,277,562	630,283	647,279	1,283,126	632,594	650,532
Urban population	533,045	261,239	271,806	534,163	261,574	272,589
Rural population	744,517	369,044	375,473	748,963	371,020	377,943
Percentage Urban	41.7			41.6		

1/ based on the 2000 population census data adjusted for underenumeration of young children. Internal migration within towns is assumed to be the same as the net annual internal migration during 1995-2000, obtained from the 2000 census

2/ Urban population refers to the population in the five Municipal Council Areas defined according to proclaimed boundaries altered in 1963 (Procl. No. 12,13), 1965 (Procl. No. 23), 1967 (Procl. No. 2), 1990 (Procl. No. 8)

3/ excluding Agalega & St. Brandon

4/ Island of Rodrigues is completely rural

Table 1.12 - Estimated resident population ^{1/} by district, Municipal Council Area (MCA) and Village Council Area (VCA) - Republic of Mauritius, 2009 & 2010

District/MCA/VCA	1st July 2009	1st July 2010
<u>REPUBLIC OF MAURITIUS ^{2/} (1,968.8 Km²)</u>	<u>1,275,032</u>	<u>1,280,924</u>
<u>ISLAND OF MAURITIUS (1864.8 Km²)</u>	<u>1,237,283</u>	<u>1,243,084</u>
<u>DISTRICT OF PORT LOUIS (42.7 Km²)</u>	<u>129,449</u>	<u>128,851</u>
Municipality of Port Louis (part in Black River district)	129,449	128,851
<u>DISTRICT OF PAMPLEMOUSSES (178.7 Km²)</u>	<u>136,664</u>	<u>137,879</u>
Arsenal	2,652	2,675
Baie du Tombeau	13,428	13,547
Calebasses	4,745	4,787
Congomah	1,995	2,013
Creve Coeur	3,162	3,190
D'Epinay	5,337	5,384
Fond du Sac	5,918	5,971
Grand Baie (part in Riviere du Rempart district)	2,934	2,960
Le Hochet	15,515	15,653
Long Mountain	7,937	8,008
Mapou (part in Riviere du Rempart district)	114	115
Morcellement St Andre	6,277	6,333
Notre Dame	4,040	4,076
Pamplemousses	9,021	9,101
Piton (part in Riviere du Rempart district)	2,007	2,025
Plaines des Papayes	7,775	7,844
Pointe aux Piments	7,714	7,783
Terre Rouge	9,766	9,853
Triolet	23,758	23,969
Villebague (part in Riviere du Rempart district)	2,569	2,592

1/ according to proclaimed boundaries altered in 1963 (Procl.No 12,13), in 1965 (Procl. No 23), in 1967 (Procl. No 2), in 1990 (Procl. No 8) and in 1991(Procl. No 15)

2/ excluding Agalega and St Brandon

Table 1.12 - Estimated resident population ^{1/} by district, Municipal Council Area (MCA) and Village Council Area (VCA) - Republic of Mauritius, 2009 & 2010 (cont'd)

District/MCA/VCA	1st July 2009	1st July 2010
<u>DISTRICT OF RIV. DU REMPART (147.6 Km²)</u>	<u>108,363</u>	<u>108,999</u>
Amaury North (South in Flacq district)	2,858	2,875
Amitie East (West in Pamplémousses district)	2,134	2,147
Belle Vue Maurel South (North in Pamplémousses district)	5,142	5,172
Cap Malheureux	4,852	4,880
Cottage	3,683	3,705
Esperance Trebuchet	2,346	2,360
Goodlands	21,124	21,248
Grand Baie East (West in Pamplémousses district)	8,755	8,806
Grand Gaube	7,231	7,273
Mapou North (South in Pamplémousses district)	1,190	1,197
Petit Raffray	9,210	9,264
Piton East (West in Pamplémousses district)	4,001	4,025
Plaine des Roches North (South in Flacq district)	3,919	3,942
Poudre d'Or Hamlet	2,305	2,319
Poudre d'Or	4,984	5,013
Riviere du Rempart	11,797	11,866
Roche Terre	3,233	3,252
Roches Noires	5,791	5,825
The Vale	3,747	3,769
Villebague East (West in Pamplémousses district)	61	61
<u>DISTRICT OF FLACO (297.9 Km²)</u>	<u>139,064</u>	<u>139,958</u>
Amaury South (North in Riviere du Rempart district)	87	88
Bel Air Riviere Seche	17,748	17,862
Bon Accueil	6,583	6,625
Brisee Verdier South (North in Riviere du Rempart district)	7,406	7,454
Camp de Masque Pave	4,540	4,569
Camp de Masque	2,732	2,750
Camp Ithier	4,421	4,449
Centre de Flacq	17,791	17,905
Clemencia	1,844	1,856
Dubreuil East (West in Moka district)	22	22
Ecroignard	5,978	6,016
Grand River South East	2,482	2,498
Lalmatie East (West in Moka district)	10,452	10,519
Laventure South (North in Riv. Du Rempart district)	6,200	6,240
Mare La Chau	2,066	2,079

1/ according to proclaimed boundaries altered in 1963 (Procl.No 12,13), in 1965 (Procl. No 23), in 1967 (Procl. No 2), in 1990 (Procl. No 8) and in 1991(Procl. No 15).

Table 1.12 - Estimated resident population ^{1/} by district, Municipal Council Area (MCA) and Village Council Area (VCA) - Republic of Mauritius, 2009 & 2010 (cont'd)

District/MCA/VCA	1st July 2009	1st July 2010
<u>DISTRICT OF FLACQ (CONTD)</u>		
Medine Camp de Masque East (West in Moka district)	5,897	5,935
Montagne Blanche East (West in Moka district)	1,143	1,150
Olivia	3,998	4,024
Plaine des Roches South (North in R.du Remp district)	344	346
Poste de Flacq	7,166	7,212
Quatre Cocos	5,748	5,785
Quatre Soeurs	3,529	3,552
Queen Victoria	3,038	3,058
Sebastopol	5,771	5,808
St. Julien (Haut de Flacq) East (West in Moka district)	3,203	3,224
St. Julien D'Hotman East(West in Moka district)	3,184	3,204
Trou d'Eau Douce	5,691	5,728
<u>DISTRICT OF GRAND PORT (260.3 Km²)</u>	<u>114,889</u>	<u>115,377</u>
Bambous Virieux	1,534	1,540
Bananes	650	653
Beau Vallon	6,984	7,014
Bois des Amourettes	1,980	1,988
Cluny	1,621	1,628
Grand Bel Air	1,447	1,453
Grand Sables	2,198	2,207
L'Escalier East(West in Savanne district)	8,315	8,350
Mahebourg	16,965	17,037
Mare Chicose	440	442
Mare d'Albert	4,764	4,784
Mare Tabac	2,707	2,718
New Grove	9,890	9,932
Nouvelle France	7,207	7,238
Old Grand Port	2,994	3,007
Petit Bel Air	1,226	1,231
Plaine Magnien	10,730	10,776
Riviere des Creoles	3,196	3,210
Riviere du Poste (part in Savanne district)	1,314	1,320
Rose Belle	12,563	12,616
St. Hubert	4,154	4,172
Trois Boutiques	7,930	7,964
Union Park	4,080	4,097

1/ according to proclaimed boundaries altered in 1963 (Procl.No 12,13), in 1965 (Procl. No 23), in 1967 (Procl. No 2), in 1990 (Procl. No 8) and in 1991(Procl. No 15).

Table 1.12 - Estimated resident population ^{1/} by district, Municipal Council Area (MCA) and Village Council Area (VCA) - Republic of Mauritius, 2009 & 2010 (cont'd)

District/MCA/VCA	1st July 2009	1st July 2010
<u>DISTRICT OF SAVANNE (244.8Km²)</u>	<u>70,328</u>	<u>70,430</u>
Baie du Cap	2,336	2,339
Bel Ombre	2,552	2,556
Benares	2,162	2,165
Bois Cheri	3,719	3,725
Britannia	1,564	1,566
Camp Diable	5,094	5,101
Chamarel East (West in Black River)	3	3
Chamouny	4,924	4,931
Chemin Grenier	12,491	12,509
Grand Bois	7,822	7,833
L'Escalier West (East in Grand Port district)	53	53
Riviere des Anguilles	9,951	9,966
Riviere du Poste West (East in Grand Port district)	943	944
Souillac	4,402	4,408
St. Aubin	1,663	1,666
Surinam	10,649	10,665
<u>DISTRICT OF PLAINES WILHEMS (203.3 Km²)</u>	<u>382,996</u>	<u>384,434</u>
Cascavelle East (West in B. River district)	8	8
Midlands	5,201	5,353
Town of Beau Bassin/R.Hill	110,337	110,687
Town of Quatre Bornes (part in Black River district)	77,205	77,495
Town of Vacoas/Phoenix (part in Moka district)	106,006	106,404
Town of Curepipe (part in Moka district)	84,239	84,487
<u>DISTRICT OF MOKA (230.5 Km²)</u>	<u>80,958</u>	<u>81,182</u>
Camp Thorel	2,294	2,297
Dagotiere	6,907	6,917
Dubreuil West (East in Flacq district)	2,701	2,705
Esperance	1,877	1,880
La Laura Malenga	1,311	1,313
L'Avenir	2,529	2,533
Medine Camp de Masque West (East in Flacq district)	1,340	1,342
Melrose	2,002	2,005
Moka East(West in Plaines Wilhems district)	8,833	8,845
Montagne Blanche West (East in Flacq district)	7,541	7,552
Town of Vacoas/Phoenix Ward 4 East (West in P. Wilhems district)	1,672	1,782
Pailles	10,608	10,623

1/ according to proclaimed boundaries altered in 1963 (Procl.No 12,13), in 1965 (Procl. No 23), in 1967 (Procl. No 2), in 1990 (Procl. No 8) and in 1991(Procl. No 15).

Table 1.12 - Estimated resident population ^{1/} by district, Municipal Council Area (MCA) and Village Council Area (VCA) - Republic of Mauritius, 2009 & 2010 (cont'd)

District/MCA/VCA	1st July 2009	1st July 2010
<u>DISTRICT OF MOKA (CONTD)</u>		
Providence	3,123	3,128
Quartier Militaire	6,416	6,426
Nouvelle Decouverte (Ripailles)	3,047	3,051
St. Julien d'Hotman West (East in Flacq district)	161	161
St. Pierre	16,391	16,414
Verdun	2,205	2,208
<u>DISTRICT OF BLACK RIVER (259.0 Km²)</u>	<u>74,572</u>	<u>75,974</u>
Albion	3,546	3,618
Bambous	14,214	14,499
Cascavelle West (East in P. Wilhems district)	2,839	2,896
Case Noyale	1,661	1,694
Chamarel West (East in Savanne district)	785	801
Flic-en-Flac	2,189	2,233
Grande Riviere Noire	2,571	2,622
Gros Caillou	3,661	3,735
La Gaulette	2,413	2,461
Le Morne	1,437	1,466
Town of Port Louis Ward 1 West (East in Port Louis district)	19,479	19,787
Town of Quatre Bornes Ward 3 West (East in P. Wilhems dist)	4,204	4,278
Petite Riviere	5,809	5,925
Richelieu	5,661	5,774
Tamarin	4,103	4,185
<u>ISLAND OF RODRIGUES (104 Km²)</u>	<u>37,749</u>	<u>37,840</u>

1/ according to proclaimed boundaries altered in 1963 (Procl.No 12,13), in 1965 (Procl. No 23), in 1967 (Procl. No 2), in 1990 (Procl. No 8) and in 1991(Procl. No 15).

Note:

- (i) Estimates are based on the 2000 Census population.
- (ii) Estimates of population at the district level and for Municipal Council Areas (MCA) have been updated by allowing for births, deaths and migration. However, in the case of Village Council Areas (VCA), the estimates have been obtained by assuming a rate of increase of population of the same order as for the geographical district of which they form part.
- (iii) The population estimates for Municipal Council Areas (MCA) and Village Council Areas (VCA) are given according to new boundaries which came into effect on 1st July 1991 for the MCAs and 16th June 1992 for the VCAs.

Table 1.13(a) - Age distribution of the population ^{1/} as enumerated at the 1990 and 2000 censuses, Republic of Mauritius ^{2/}

Age group (Years)	1990				2000			
	Male	Female	Both sexes		Male	Female	Both sexes	
			Number	%			Number	%
0	10,490	10,262	20,752	2.0	9,574	9,341	18,915	1.6
1 - 4	38,330	37,637	75,967	7.2	38,066	37,322	75,388	6.4
5 - 9	52,501	50,981	103,482	9.8	53,037	52,152	105,189	8.9
10 - 14	57,171	56,102	113,273	10.7	49,428	48,312	97,740	8.3
15 - 19	49,238	47,964	97,202	9.2	51,671	50,417	102,088	8.7
20 - 24	52,426	50,238	102,664	9.7	55,108	55,784	110,892	9.4
25 - 29	53,689	51,893	105,582	10.0	46,749	47,048	93,797	8.0
30 - 34	47,714	45,875	93,589	8.9	49,964	49,551	99,515	8.4
35 - 39	41,284	39,925	81,209	7.7	51,621	50,325	101,946	8.6
40 - 44	30,126	30,309	60,435	5.7	45,798	44,608	90,406	7.7
45 - 49	21,908	22,802	44,710	4.2	39,133	38,798	77,931	6.6
50 - 54	18,462	19,576	38,038	3.6	27,790	29,149	56,939	4.8
55 - 59	15,688	16,475	32,163	3.0	19,228	21,263	40,491	3.4
60 - 64	14,758	16,088	30,846	2.9	15,301	17,796	33,097	2.8
65 - 69	11,301	12,952	24,253	2.3	11,758	14,010	25,768	2.2
70 - 74	6,480	8,269	14,749	1.4	9,491	12,203	21,694	1.9
75 - 79	3,904	6,071	9,975	0.9	6,047	8,863	14,910	1.3
80 - 84	1,566	3,210	4,776	0.5	2,584	4,548	7,132	0.6
85 +	694	2,229	2,923	0.3	1,363	3,528	4,891	0.4
Age unknown	30	42	72	0.0	45	74	119	0.0
All ages	527,760	528,900	1,056,660	100.0	583,756	595,092	1,178,848	100.0

1/ 'de jure' population; not adjusted for underenumeration of young children

2/ excluding Agalega and St Brandon

Figure 3 - Population pyramid, Republic of Mauritius, 1990 & 2000 censuses

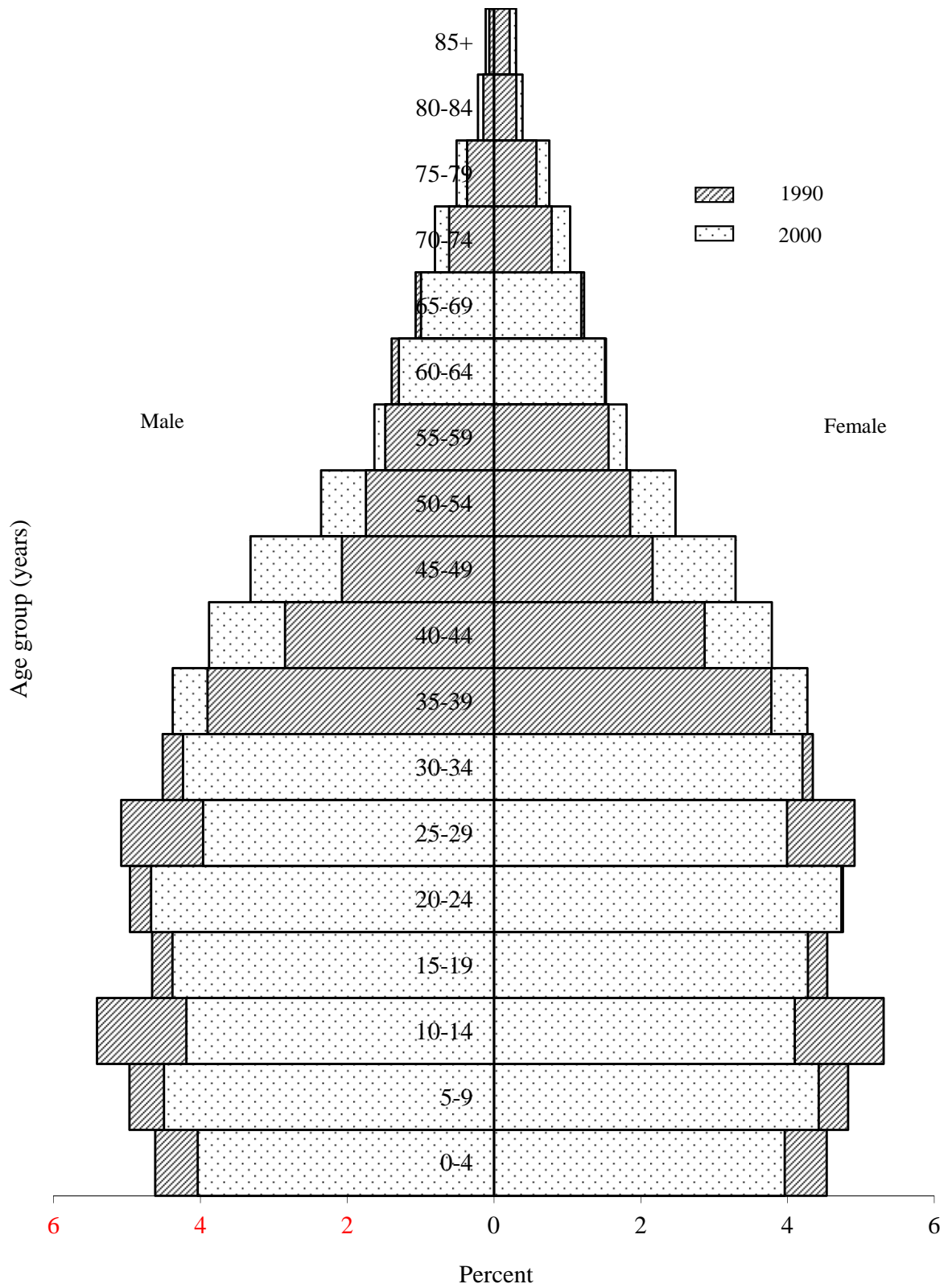

Table 1.13(b) - Age distribution of the population ^{1/} as enumerated at the 1990 and 2000 censuses, Island of Mauritius

Age group (Years)	1990				2000			
	Male	Female	Both sexes		Male	Female	Both sexes	
			Number	%			Number	%
0	10,088	9,908	19,996	2.0	9,163	8,965	18,128	1.6
1 - 4	36,743	36,039	72,782	7.1	36,697	35,910	72,607	6.3
5 - 9	50,011	48,443	98,454	9.6	51,229	50,271	101,500	8.9
10 - 14	54,708	53,684	108,392	10.6	47,438	46,410	93,848	8.2
15 - 19	47,231	45,982	93,213	9.1	49,447	48,126	97,573	8.5
20 - 24	50,784	48,694	99,478	9.7	53,325	53,993	107,318	9.4
25 - 29	52,451	50,576	103,027	10.1	45,390	45,656	91,046	8.0
30 - 34	46,603	44,800	91,403	8.9	48,739	48,307	97,046	8.5
35 - 39	40,437	39,142	79,579	7.8	50,503	49,151	99,654	8.7
40 - 44	29,457	29,689	59,146	5.8	44,739	43,568	88,307	7.7
45 - 49	21,219	22,102	43,321	4.2	38,340	38,069	76,409	6.7
50 - 54	17,892	18,974	36,866	3.6	27,168	28,556	55,724	4.9
55 - 59	15,219	16,016	31,235	3.1	18,623	20,647	39,270	3.4
60 - 64	14,426	15,747	30,173	3.0	14,808	17,248	32,056	2.8
65 - 69	11,062	12,698	23,760	2.3	11,404	13,602	25,006	2.2
70 - 74	6,307	8,040	14,347	1.4	9,267	11,954	21,221	1.9
75 - 79	3,815	5,924	9,739	1.0	5,905	8,681	14,586	1.3
80 - 84	1,514	3,110	4,624	0.4	2,506	4,416	6,922	0.6
85 +	680	2,172	2,852	0.3	1,324	3,410	4,734	0.4
Age unknown	29	40	69	0.0	41	73	114	0.0
All ages	510,676	511,780	1,022,456	100.0	566,056	577,013	1,143,069	100.0

1/ 'de jure' population; not adjusted for underenumeration of young children

Table 1.13(c) - Age distribution of the population ^{1/} as enumerated at the 1990 and 2000 censuses, Island of Rodrigues

Age group(Years)	1990				2000			
	Male	Female	Both sexes		Male	Female	Both sexes	
			Number	%			Number	%
0	402	354	756	2.2	411	376	787	2.2
1 - 4	1,587	1,598	3,185	9.3	1,369	1,412	2,781	7.8
5 - 9	2,490	2,538	5,028	14.7	1,808	1,881	3,689	10.3
10 - 14	2,463	2,418	4,881	14.3	1,990	1,902	3,892	10.9
15 - 19	2,007	1,982	3,989	11.7	2,224	2,291	4,515	12.6
20 - 24	1,642	1,544	3,186	9.3	1,783	1,791	3,574	10.0
25 - 29	1,238	1,317	2,555	7.5	1,359	1,392	2,751	7.7
30 - 34	1,111	1,075	2,186	6.4	1,225	1,244	2,469	6.9
35 - 39	847	783	1,630	4.8	1,118	1,174	2,292	6.4
40 - 44	669	620	1,289	3.8	1,059	1,040	2,099	5.9
45 - 49	689	700	1,389	4.1	793	729	1,522	4.3
50 - 54	570	602	1,172	3.4	622	593	1,215	3.4
55 - 59	469	459	928	2.7	605	616	1,221	3.4
60 - 64	332	341	673	2.0	493	548	1,041	2.9
65 - 69	239	254	493	1.4	354	408	762	2.1
70 - 74	173	229	402	1.2	224	249	473	1.3
75 - 79	89	147	236	0.7	142	182	324	0.9
80 - 84	52	100	152	0.4	78	132	210	0.6
85 +	14	57	71	0.2	39	118	157	0.4
Age unknown	1	2	3	0.0	4	1	5	0.0
All ages	17,084	17,120	34,204	100.0	17,700	18,079	35,779	100.0

1/ 'de jure' population

Table 1.14(a) - Estimated resident population ^{1/} by age-group and sex - Republic of Mauritius ^{2/}, 1st July 2009 & 1st July 2010

Age group (Years)	1st July 2009				1st July 2010			
	Male	Female	Both sexes		Male	Female	Both sexes	
			Number	%			Number	%
0	7,873	7,824	15,697	1.2	7,637	7,503	15,140	1.2
1 - 4	35,637	34,337	69,974	5.5	34,052	32,935	66,987	5.2
5 - 9	49,593	47,849	97,442	7.6	48,937	47,416	96,353	7.5
10 - 14	50,381	49,304	99,685	7.8	49,841	48,410	98,251	7.7
15 - 19	55,121	53,606	108,727	8.5	54,905	53,675	108,580	8.5
20 - 24	47,738	46,751	94,489	7.4	49,006	48,025	97,031	7.6
25 - 29	53,776	52,966	106,742	8.4	50,952	49,969	100,921	7.9
30 - 34	52,192	53,588	105,780	8.3	54,126	55,307	109,433	8.5
35 - 39	45,582	46,203	91,785	7.2	45,657	46,573	92,230	7.2
40 - 44	48,939	49,435	98,374	7.7	48,359	48,834	97,193	7.6
45 - 49	48,409	48,451	96,860	7.6	49,111	49,337	98,448	7.7
50 - 54	40,967	41,739	82,706	6.5	42,427	43,155	85,582	6.7
55 - 59	34,490	36,185	70,675	5.5	35,016	36,796	71,812	5.6
60 - 64	21,743	25,098	46,841	3.7	23,450	26,639	50,089	3.9
65 - 69	14,065	17,271	31,336	2.5	14,839	18,343	33,182	2.6
70 - 74	10,148	13,951	24,099	1.9	10,497	14,281	24,778	1.9
75 - 79	6,432	9,593	16,025	1.3	6,610	9,998	16,608	1.3
80 - 84	4,039	7,073	11,112	0.9	4,120	7,019	11,139	0.9
85 +	2,032	4,651	6,683	0.5	2,150	5,017	7,167	0.5
All ages	629,157	645,875	1,275,032	100.0	631,692	649,232	1,280,924	100.0

1/ based on the 2000 population census data adjusted for underenumeration of young children (4,456 males and 3,569 females at ages 0 - 9 years)

2/ excluding Agalega and St Brandon

Table 1.14(b) - Estimated resident population ^{1/} by age group and sex - Island of Mauritius, 1st July 2009 & 1st July 2010

Age group (Years)	1st July 2009				1st July 2010			
	Male	Female	Both sexes		Male	Female	Both sexes	
			Number	%			Number	%
0	7,469	7,477	14,946	1.2	7,265	7,137	14,402	1.2
1 - 4	33,911	32,686	66,597	5.4	32,402	31,349	63,751	5.1
5 - 9	47,516	45,890	93,406	7.5	46,785	45,420	92,205	7.4
10 - 14	48,662	47,519	96,181	7.8	48,077	46,631	94,708	7.6
15 - 19	53,273	51,772	105,045	8.5	53,114	51,817	104,931	8.4
20 - 24	45,885	44,923	90,808	7.3	47,168	46,271	93,439	7.5
25 - 29	51,923	51,025	102,948	8.3	49,137	48,044	97,181	7.8
30 - 34	51,112	52,382	103,494	8.4	52,944	54,034	106,978	8.6
35 - 39	44,729	45,232	89,961	7.3	44,850	45,621	90,471	7.3
40 - 44	48,072	48,510	96,582	7.8	47,464	47,903	95,367	7.7
45 - 49	47,419	47,433	94,852	7.7	48,134	48,348	96,482	7.8
50 - 54	39,962	40,850	80,812	6.5	41,433	42,211	83,644	6.7
55 - 59	33,803	35,518	69,321	5.6	34,299	36,113	70,412	5.7
60 - 64	21,202	24,555	45,757	3.7	22,906	26,101	49,007	3.9
65 - 69	13,600	16,734	30,334	2.5	14,357	17,808	32,165	2.6
70 - 74	9,802	13,511	23,313	1.9	10,138	13,826	23,964	1.9
75 - 79	6,218	9,334	15,552	1.3	6,397	9,703	16,100	1.3
80 - 84	3,964	6,926	10,890	0.9	4,023	6,886	10,909	0.9
85 +	1,964	4,520	6,484	0.5	2,088	4,880	6,968	0.6
All ages	610,486	626,797	1,237,283	100.0	612,981	630,103	1,243,084	100.0

1/ based on the 2000 population census data adjusted for underenumeration of young children (4,456 males and 3,569 females at ages 0 - 9 years)

Table 1.15(a) - Distribution of the resident population ^{1/} by selected age group and sex - Republic of Mauritius ^{2/}, 1st July 2009 & 1st July 2010

Age group (Years)	1st July 2009				1st July 2010			
	Male	Female	Both sexes		Male	Female	Both sexes	
			Number	%			Number	%
Under 5	43,510	42,161	85,671	6.7	41,689	40,438	82,127	6.4
5 - 11	69,390	66,868	136,258	10.7	68,869	66,461	135,330	10.6
12 - 19	85,705	83,891	169,596	13.3	84,814	83,040	167,854	13.1
16 - 18	33,675	32,673	66,348	5.2	33,230	32,479	65,709	5.1
Under 15	143,484	139,314	282,798	22.2	140,467	136,264	276,731	21.6
Under 18	176,736	171,809	348,545	27.3	172,809	168,345	341,154	26.6
Under 21	208,923	202,957	411,880	32.3	206,124	200,341	406,465	31.7
15 - 49	351,757	351,000	702,757	55.1	352,116	351,720	703,836	54.9
15 - 59	427,214	428,924	856,138	67.1	429,559	431,671	861,230	67.2
15 - 64	448,957	454,022	902,979	70.8	453,009	458,310	911,319	71.1
15 & over	485,673	506,561	992,234	77.8	491,225	512,968	1,004,193	78.4
18 & over	452,421	474,066	926,487	72.7	458,883	480,887	939,770	73.4
21 & over	420,234	442,918	863,152	67.7	425,568	448,891	874,459	68.3
60 & over	58,459	77,637	136,096	10.7	61,666	81,297	142,963	11.2
65 & over	36,716	52,539	89,255	7.0	38,216	54,658	92,874	7.3
All ages	629,157	645,875	1,275,032	100.0	631,692	649,232	1,280,924	100.0
Mean age	32.7	34.3	33.5		33.1	34.7	33.9	
Median age	31.4	32.8	32.1		31.9	33.3	32.6	
Dependency ratio	401.4	422.6	412.0		394.4	416.6	405.6	

1/ based on the 2000 population census data adjusted for underenumeration of young children (4,456 males and 3,569 females at ages 0 - 9 years)

2/ excluding Agalega and St Brandon

Table 1.15(b) - Distribution of the resident population ^{1/} by selected age group and sex - Island of Mauritius, 1st July 2009 & 1st July 2010

Age group (Years)	1st July 2009				1st July 2010			
	Male	Female	Both sexes		Male	Female	Both sexes	
			Number	%			Number	%
Under 5	41,380	40,163	81,543	6.6	39,667	38,486	78,153	6.3
5 - 11	66,626	64,208	130,834	10.6	65,959	63,724	129,683	10.4
12 - 19	82,825	80,973	163,798	13.2	82,017	80,144	162,161	13.0
16 - 18	32,602	31,537	64,139	5.2	32,179	31,382	63,561	5.1
Under 15	137,558	133,572	271,130	21.9	134,529	130,537	265,066	21.3
Under 18	169,754	164,964	334,718	27.1	165,808	161,518	327,326	26.3
Under 21	200,747	194,972	395,719	32.0	197,993	192,418	390,411	31.4
15 - 49	342,413	341,277	683,690	55.3	342,811	342,038	684,849	55.1
15 - 59	416,178	417,645	833,823	67.4	418,543	420,362	838,905	67.5
15 - 64	437,380	442,200	879,580	71.1	441,449	446,463	887,912	71.4
15 & over	472,928	493,225	966,153	78.1	478,452	499,566	978,018	78.7
18 & over	440,732	461,833	902,565	72.9	447,173	468,585	915,758	73.7
21 & over	409,739	431,825	841,564	68.0	414,988	437,685	852,673	68.6
60 & over	56,750	75,580	132,330	10.7	59,909	79,204	139,113	11.2
65 & over	35,548	51,025	86,573	7.0	37,003	53,103	90,106	7.2
All ages	610,486	626,797	1,237,283	100.0	612,981	630,103	1,243,084	100.0
Mean age	32.9	34.5	33.7		33.3	34.9	34.1	
Median age	31.6	33.1	32.4		32.1	33.6	32.8	
Dependency ratio	395.8	417.5	406.7		388.6	411.3	400.0	

1/ based on the 2000 population census data adjusted for underenumeration of young children (4,456 males and 3,569 females at ages 0 - 9 years)

Table 1.16- Female population in the reproductive ages - Republic of Mauritius ^{1/} and Island of Mauritius, 2001 - 2010

(Mid - year estimates)

Age group	2001	2002	2003	2004	2005	2006	2007	2008	2009	2010
Republic of Mauritius										
15 - 19	48,246	46,629	46,391	46,955	48,222	50,006	51,658	53,150	53,606	53,675
20 - 24	56,930	56,989	55,496	53,308	50,284	48,142	46,405	46,177	46,751	48,025
25 - 29	48,063	49,387	52,327	53,955	55,636	56,771	56,741	55,152	52,966	49,969
30 - 34	47,927	47,346	45,784	46,591	46,907	47,869	49,183	51,967	53,588	55,307
35 - 39	51,823	51,213	51,452	49,954	49,327	47,657	47,054	45,404	46,203	46,573
40 - 44	45,266	46,484	47,563	49,072	49,957	51,420	50,807	50,966	49,435	48,834
45 - 49	39,224	40,594	41,402	42,597	44,031	44,650	45,877	46,950	48,451	49,337
(15 - 49) No.	337,479	338,642	340,415	342,432	344,364	346,515	347,725	349,766	351,000	351,720
(15 - 49) %	55.7	55.4	55.1	54.9	54.8	54.7	55.3	54.5	54.3	54.2
All ages	605,391	610,939	617,727	623,278	628,467	633,455	637,477	642,009	645,875	649,232
Island of Mauritius										
15 - 19	46,058	44,585	44,393	44,992	46,340	48,070	49,755	51,249	51,772	51,817
20 - 24	55,025	54,957	53,347	51,091	48,095	46,070	44,470	44,317	44,923	46,271
25 - 29	46,684	47,972	50,876	52,487	54,108	55,142	54,978	53,279	51,025	48,044
30 - 34	46,727	46,167	44,674	45,439	45,776	46,761	48,026	50,782	52,382	54,034
35 - 39	50,656	50,068	50,345	48,917	48,283	46,656	46,076	44,480	45,232	45,621
40 - 44	44,187	45,420	46,497	47,999	48,913	50,378	49,785	49,971	48,510	47,903
45 - 49	38,469	39,786	40,515	41,682	43,058	43,643	44,894	45,948	47,433	48,348
(15 - 49) No.	327,806	328,955	330,647	332,607	334,573	336,720	337,984	340,026	341,277	342,038
(15 - 49) %	55.8	55.5	55.2	55.0	54.9	54.8	55.4	54.6	54.4	54.3
All ages	587,203	592,689	599,339	604,745	609,848	614,724	618,608	623,003	626,797	630,103

1/ excluding Agalega and St Brandon

Table 1.17(a) - Growth of the resident population and vital statistics - Republic of Mauritius ^{1/}, 2001 - 2010

Year	Population at beginning of year	Natural movement			Net international migration	Total increase	% change during the year due to:			Population at end of year
		Live births	Deaths	Natural increase			Natural increase	International migration	Total	
2001	1,193,175	19,696	7,983	11,713	+500	12,213	0.98	+0.04	1.02	1,205,388
2002	1,205,388	19,983	8,310	11,673	-569	11,104	0.97	-0.05	0.92	1,216,492
2003	1,216,492	19,343	8,520	10,823	+524	11,347	0.89	+0.04	0.93	1,227,839
2004	1,227,839	19,230	8,475	10,755	-822	9,933	0.88	-0.07	0.81	1,237,772
2005	1,237,772	18,820	8,646	10,174	+350	10,524	0.82	+0.03	0.85	1,248,296
2006	1,248,296	17,604	9,162	8,442	-300	8,142	0.68	-0.02	0.66	1,256,438
2007	1,256,438	17,034	8,498	8,536	-400	8,136	0.68	-0.03	0.65	1,264,574
2008	1,264,574	16,372	9,004	7,368	-200	7,168	0.58	-0.02	0.56	1,271,742
2009	1,271,742	15,344	9,224	6,120	-300	5,820	0.48	-0.02	0.46	1,277,562
2010	1,277,562	15,005	9,131	5,874	-310	5,564	0.46	-0.02	0.44	1,283,126

1/ excluding Agalega and St Brandon

Table 1.17(b) - Growth of the resident population and vital statistics - Island of Mauritius, 2001 - 2010

Year	Population at beginning of year	Natural movement			Net migration	Total increase	% change during the year due to:			Population at end of year
		Live births	Deaths	Natural increase			Natural increase	Migration	Total	
2001	1,157,290	18,884	7,761	11,123	+890	12,013	0.96	+0.08	1.04	1,169,303
2002	1,169,303	19,169	8,081	11,088	-202	10,886	0.95	-0.02	0.93	1,180,189
2003	1,180,189	18,518	8,310	10,208	+939	11,147	0.86	+0.08	0.94	1,191,336
2004	1,191,336	18,285	8,259	10,026	-362	9,664	0.84	-0.03	0.81	1,201,000
2005	1,201,000	17,924	8,422	9,502	+800	10,302	0.79	+0.07	0.86	1,211,302
2006	1,211,302	16,723	8,917	7,806	+100	7,906	0.64	+0.01	0.65	1,219,208
2007	1,219,208	16,190	8,323	7,867	0	7,867	0.65	0.00	0.65	1,227,075
2008	1,227,075	15,590	8,798	6,792	+175	6,967	0.55	+0.01	0.56	1,234,042
2009	1,234,042	14,623	8,987	5,636	+110	5,746	0.46	+0.01	0.47	1,239,788
2010	1,239,788	14,291	8,891	5,400	+100	5,500	0.44	+0.01	0.45	1,245,288

Table 1.17(c) - Growth of the resident population and vital statistics - Island of Rodrigues, 2001 - 2010

Year	Population at beginning of year	Natural movement			Net migration	Total increase	% change during the year due to:			Population at end of year
		Live births	Deaths	Natural increase			Natural increase	Migration	Total	
2001	35,885	812	222	590	-390	200	1.64	-1.09	0.55	36,085
2002	36,085	814	229	585	-367	218	1.62	-1.02	0.60	36,303
2003	36,303	825	210	615	-415	200	1.69	-1.14	0.55	36,503
2004	36,503	945	216	729	-460	269	2.00	-1.26	0.74	36,772
2005	36,772	896	224	672	-450	222	1.83	-1.22	0.61	36,994
2006	36,994	881	245	636	-400	236	1.72	-1.08	0.64	37,230
2007	37,230	844	175	669	-400	269	1.80	-1.07	0.73	37,499
2008	37,499	782	206	576	-375	201	1.54	-1.00	0.54	37,700
2009	37,700	721	237	484	-410	74	1.28	-1.09	0.19	37,774
2010	37,774	714	240	474	-410	64	1.25	-1.08	0.17	37,838

Table 1.18 - Mid-year population estimates by sex, 1991 - 2010

Year	Republic of Mauritius ^{1/}				Island of Mauritius				Island of Rodrigues			
	Both sexes	Male	Female	Sex ratio	Both sexes	Male	Female	Sex ratio	Both sexes	Male	Female	Sex ratio
1991	1,070,266	534,011	536,255	99.6	1,035,936	516,879	519,057	99.6	34,330	17,132	17,198	99.6
1992	1,084,441	542,084	542,357	99.9	1,049,988	524,914	525,074	100.0	34,453	17,170	17,283	99.3
1993	1,097,374	548,541	548,833	99.9	1,062,855	531,345	531,510	100.0	34,519	17,196	17,323	99.3
1994	1,112,846	555,299	557,547	99.6	1,078,148	538,027	540,121	99.6	34,698	17,272	17,426	99.1
1995	1,122,457	559,556	562,901	99.4	1,087,636	542,225	545,411	99.4	34,821	17,331	17,490	99.1
1996	1,133,996	564,733	569,263	99.2	1,099,057	547,377	551,680	99.2	34,939	17,356	17,583	98.7
1997	1,148,284	571,169	577,115	99.0	1,113,144	553,722	559,422	99.0	35,140	17,447	17,693	98.6
1998	1,160,421	576,620	583,801	98.8	1,125,118	559,110	566,008	98.8	35,303	17,510	17,793	98.4
1999	1,175,267	583,169	592,098	98.5	1,139,718	565,576	574,142	98.5	35,549	17,593	17,956	98.0
2000 ^{2/}	1,186,873	588,212	598,661	98.3	1,151,094	570,512	580,582	98.3	35,779	17,700	18,079	97.9
2001	1,199,881	594,490	605,391	98.2	1,163,875	576,672	587,203	98.2	36,006	17,818	18,188	98.0
2002	1,210,196	599,257	610,939	98.1	1,174,021	581,332	592,689	98.1	36,175	17,925	18,250	98.2
2003	1,222,811	605,084	617,727	98.0	1,186,363	587,024	599,339	97.9	36,448	18,060	18,388	98.2
2004	1,233,386	610,108	623,278	97.9	1,196,696	591,951	604,745	97.9	36,690	18,157	18,533	98.0
2005	1,243,253	614,786	628,467	97.8	1,206,346	596,498	609,848	97.8	36,907	18,288	18,619	98.2
2006	1,252,698	619,243	633,455	97.8	1,215,619	600,895	614,724	97.8	37,079	18,348	18,731	98.0
2007	1,260,403	622,926	637,477	97.7	1,223,089	604,481	618,608	97.7	37,314	18,445	18,869	97.8
2008	1,268,565	626,556	642,009	97.6	1,230,995	607,992	623,003	97.6	37,570	18,564	19,006	97.7
2009	1,275,032	629,157	645,875	97.4	1,237,283	610,486	626,797	97.4	37,749	18,671	19,078	97.9
2010	1,280,924	631,692	649,232	97.3	1,243,084	612,981	630,103	97.3	37,840	18,711	19,129	97.8

1/ excluding Agalega and St. Brandon

2/ census data adjusted for underenumeration of young children

Table 1.19 - End of year population estimates by sex, 1991 - 2010

Year	Republic of Mauritius ^{1/}				Island of Mauritius				Island of Rodrigues			
	Both sexes	Male	Female	Sex ratio	Both sexes	Male	Female	Sex ratio	Both sexes	Male	Female	Sex ratio
1991	1,077,571	538,301	539,270	99.8	1,043,185	521,156	522,029	99.8	34,386	17,145	17,241	99.4
1992	1,091,888	546,228	545,660	100.1	1,057,379	529,039	528,340	100.1	34,509	17,189	17,320	99.2
1993	1,105,234	552,109	553,125	99.8	1,070,679	534,895	535,784	99.8	34,555	17,214	17,341	99.3
1994	1,117,290	557,588	559,702	99.6	1,082,583	540,311	542,272	99.6	34,707	17,277	17,430	99.1
1995	1,128,908	562,623	566,285	99.4	1,094,040	545,282	548,758	99.4	34,868	17,341	17,527	98.9
1996	1,141,960	568,616	573,344	99.2	1,106,888	551,197	555,691	99.2	35,072	17,419	17,653	98.7
1997	1,155,344	574,488	580,856	98.9	1,120,084	556,990	563,094	98.9	35,260	17,498	17,762	98.5
1998	1,166,902	579,525	587,377	98.7	1,131,491	561,976	569,515	98.7	35,411	17,549	17,862	98.2
1999	1,180,361	585,527	594,834	98.4	1,144,721	567,886	576,835	98.4	35,640	17,641	17,999	98.0
2000	1,193,175	591,269	601,906	98.2	1,157,290	573,511	583,779	98.2	35,885	17,758	18,127	98.0
2001	1,205,388	597,068	608,320	98.2	1,169,303	579,215	590,088	98.2	36,085	17,853	18,232	97.9
2002	1,216,492	602,297	614,195	98.1	1,180,189	584,316	595,873	98.1	36,303	17,981	18,322	98.1
2003	1,227,839	607,489	620,350	97.9	1,191,336	589,400	601,936	97.9	36,503	18,089	18,414	98.2
2004	1,237,772	612,280	625,492	97.9	1,201,000	594,063	606,937	97.9	36,772	18,217	18,555	98.2
2005	1,248,296	617,216	631,080	97.8	1,211,302	598,908	612,394	97.8	36,994	18,308	18,686	98.0
2006	1,256,438	621,111	635,327	97.8	1,219,208	602,688	616,520	97.8	37,230	18,423	18,807	98.0
2007	1,264,574	624,837	639,737	97.7	1,227,075	606,307	620,768	97.7	37,499	18,530	18,969	97.7
2008	1,271,742	627,891	643,851	97.5	1,234,042	609,261	624,781	97.5	37,700	18,630	19,070	97.7
2009	1,277,562	630,283	647,279	97.4	1,239,788	611,593	628,195	97.4	37,774	18,690	19,084	97.9
2010	1,283,126	632,594	650,532	97.2	1,245,288	613,886	631,402	97.2	37,838	18,708	19,130	97.8

1/ excluding Agalega and St. Brandon

SECTION 2

VITAL STATISTICS

Table 2.1 - Vital statistics by district and sex - Republic of Mauritius ^{1/}, 2010

Geographical District	Live births			Deaths			Infant deaths			Still births		
	Both sexes	Male	Female	Both sexes	Male	Female	Both sexes	Male	Female	Both sexes	Male	Female
Port Louis	1,560	743	817	1,225	675	550	26	10	16	15	8	7
Pamplemousses	1,652	868	784	886	517	369	14	10	4	12	8	4
Riviere du Rempart	1,244	617	627	754	424	330	17	7	10	5	2	3
Flacq	1,867	930	937	975	555	420	19	13	6	9	5	4
Grand Port	1,279	655	624	727	407	320	15	8	7	11	7	4
Savanne	860	420	440	533	292	241	13	7	6	4	3	1
Plaines Wilhems	3,988	2,027	1,961	2,932	1,581	1,351	52	29	23	26	15	11
Moka	758	384	374	431	249	182	10	6	4	5	2	3
Black River	1,083	564	519	428	244	184	11	7	4	8	5	3
Island of Mauritius	14,291	7,208	7,083	8,891	4,944	3,947	177	97	80	95	55	40
Island of Rodrigues	714	359	355	240	132	108	10	9	1	8	5	3
Republic of Mauritius	15,005	7,567	7,438	9,131	5,076	4,055	187	106	81	103	60	43

1/ excluding Agalega and St. Brandon

Table 2.2(a) - Population and vital statistics - Republic of Mauritius ^{1/}, 1975 - 2010

Year	Population at mid-year	Live Births	Deaths	Infant deaths	Still Births	Civil marriages	Divorces*
1975	892,045	22,557	7,201	1,130	932	7,069	110
1976	903,610	23,274	6,968	936	808	8,451	98
1977	918,005	23,859	7,154	1,087	742	8,632	197
1978	933,499	25,278	6,596	876	680	10,741	255
1979	949,888	26,163	6,871	891	668	9,327	265
1980	966,039	26,294	6,919	864	662	8,894	351
1981	980,462	24,967	6,653	884	590	8,406	305
1982	992,521	22,459	6,584	682	458	10,768	312
1983	1,001,691	21,073	6,532	570	403	10,255	361
1984	1,012,221	20,332	6,646	505	404	10,865	471
1985	1,020,528	19,376	6,906	487	383	11,245	460
1986	1,028,360	19,170	6,805	524	365	10,556	616
1987	1,036,082	20,033	6,753	504	363	11,392	842
1988	1,043,239	20,941	6,879	471	374	11,453	740
1989	1,051,260	21,822	7,149	498	415	11,197	711
1990	1,058,775	22,602	7,031	462	365	11,425	549
1991	1,070,266	22,197	7,027	413	400	11,295	707
1992	1,084,441	22,902	7,023	426	291	11,408	781
1993	1,097,374	22,329	7,433	438	337	11,576	762
1994	1,112,846	21,795	7,402	394	274	11,414	733
1995	1,122,457	20,549	7,465	404	299	10,624	801
1996	1,133,996	20,763	7,670	459	266	10,700	792
1997	1,148,284	20,012	7,986	406	257	10,887	891
1998	1,160,421	19,434	7,839	376	227	10,898	1,012
1999	1,175,267	20,311	7,944	396	226	11,295	1,150
2000	1,186,873	20,205	7,982	322	266	10,963	1,191
2001	1,199,881	19,696	7,983	282	244	10,635	1,512
2002	1,210,196	19,983	8,310	297	203	10,484	1,291
2003	1,222,811	19,343	8,520	250	220	10,812	1,190
2004	1,233,386	19,230	8,475	277	191	11,385	1,162
2005	1,243,253	18,820	8,646	248	185	11,294	1,133
2006	1,252,698	17,604	9,162	249	147	11,471	1,379
2007	1,260,403	17,034	8,498	261	172	11,547	1,302
2008	1,268,565	16,372	9,004	236	165	11,197	1,569
2009	1,275,032	15,344	9,224	205	138	10,619	2,154
2010	1,280,924	15,005	9,131	187	103	10,555	1,837

1/ excluding Agalega & Saint Brandon

* Source : Judicial Department

Note: The increase in the number of civil marriages as from 1982 is due largely to improved registration of religious marriages with the coming into force of a new Civil Status Act as from January 1982.

Table 2.2(b) - Population and vital statistics - Island of Mauritius, 1969 - 2010

Year	Population at mid-year	Live births	Deaths	Infant deaths	Still births	Civil marriages
1969	792,893	21,719	6,428	1,528	951	3,882
1970	805,489	21,623	6,309	1,232	857	4,499
1971	816,561	20,834	6,248	1,077	842	4,346
1972	826,199	20,496	6,506	1,308	718	5,082
1973	846,089	18,974	6,525	1,201	678	5,533
1974	857,063	22,938	6,221	1,045	854	6,771
1975	867,824	21,492	6,967	1,046	896	6,888
1976	879,193	22,250	6,815	900	784	8,262
1977	893,069	22,730	6,966	1,023	712	8,421
1978	907,779	24,250	6,400	823	653	10,532
1979	922,807	25,056	6,625	824	650	9,080
1980	937,886	24,983	6,685	808	623	8,629
1981	950,785	23,670	6,404	795	553	8,169
1982	960,994	21,247	6,385	624	438	10,597
1983	968,609	19,948	6,322	511	379	10,067
1984	978,658	19,222	6,417	444	388	10,638
1985	986,520	18,520	6,691	441	368	11,088
1986	994,319	18,225	6,622	480	342	10,337
1987	1,001,607	19,151	6,581	463	344	11,201
1988	1,009,332	20,057	6,699	441	351	11,283
1989	1,017,307	20,955	6,946	452	399	11,040
1990	1,024,571	21,799	6,854	434	348	11,252
1991	1,035,936	21,436	6,815	388	386	11,146
1992	1,049,988	22,170	6,866	408	286	11,246
1993	1,062,855	21,667	7,275	424	333	11,383
1994	1,078,148	21,050	7,234	379	271	11,212
1995	1,087,636	19,824	7,298	388	297	10,430
1996	1,099,057	20,049	7,508	445	264	10,502
1997	1,113,144	19,331	7,798	393	253	10,654
1998	1,125,118	18,744	7,651	364	221	10,650
1999	1,139,718	19,543	7,791	375	219	11,072
2000	1,151,094	19,398	7,806	306	263	10,720
2001	1,163,875	18,884	7,761	263	234	10,414
2002	1,174,021	19,169	8,081	278	197	10,253
2003	1,186,363	18,518	8,310	230	205	10,556
2004	1,196,696	18,285	8,259	256	167	11,138
2005	1,206,346	17,924	8,422	237	173	11,076
2006	1,215,619	16,723	8,917	225	135	11,262
2007	1,223,089	16,190	8,323	248	157	11,361
2008	1,230,995	15,590	8,798	223	159	11,012
2009	1,237,283	14,623	8,987	195	133	10,446
2010	1,243,084	14,291	8,891	177	95	10,370

Note: The increase in the number of civil marriages as from 1982 is due largely to improved registration of religious marriages with the coming into force of a new Civil Status Act as from January 1982.

Table 2.2(c) - Population and vital statistics - Island of Rodrigues, 1975 - 2010

Year	Population at mid-year	Live births	Deaths	Infant deaths	Still births	Civil marriages
1975	24,221	1,065	234	84	36	181
1976	24,417	1,024	153	36	24	189
1977	24,936	1,129	188	64	30	211
1978	25,720	1,028	196	53	27	209
1979	27,081	1,107	246	67	18	247
1980	28,153	1,311	234	56	39	265
1981	29,677	1,297	249	89	37	237
1982	31,527	1,212	199	58	20	171
1983	33,082	1,125	210	59	24	188
1984	33,563	1,110	229	61	16	227
1985	34,008	856	215	46	15	157
1986	34,041	945	183	44	23	219
1987	34,475	882	172	41	19	191
1988	33,907	884	180	30	23	170
1989	33,953	867	203	46	16	157
1990	34,204	803	177	28	17	173
1991	34,330	761	212	25	14	149
1992	34,453	732	157	18	5	162
1993	34,519	662	158	14	4	193
1994	34,698	745	168	15	3	202
1995	34,821	725	167	16	2	194
1996	34,939	714	162	14	2	198
1997	35,140	681	188	13	4	233
1998	35,303	690	188	12	6	248
1999	35,549	768	153	21	7	223
2000	35,779	807	176	16	3	243
2001	36,006	812	222	19	10	221
2002	36,175	814	229	19	6	231
2003	36,448	825	210	20	15	256
2004	36,690	945	216	21	24	247
2005	36,907	896	224	11	12	218
2006	37,079	881	245	24	12	209
2007	37,314	844	175	13	15	186
2008	37,570	782	206	13	6	185
2009	37,749	721	237	10	5	173
2010	37,840	714	240	10	8	185

Table 2.3(a) - Population and vital statistics rates - Republic of Mauritius ^{1/}, 1975 - 2010

Year	Population at mid-year	Crude birth rate	Crude death rate	Infant mortality rate	Still birth rate	Marriage rate	Divorce rate
1975	892,045	25.3	8.1	50.1	39.7	15.8	0.2
1976	903,610	25.8	7.7	40.2	33.6	18.7	0.2
1977	918,005	26.0	7.8	45.6	30.2	18.8	0.4
1978	933,499	27.1	7.1	34.7	26.2	23.0	0.5
1979	949,888	27.5	7.2	34.1	24.9	19.6	0.6
1980	966,039	27.2	7.2	32.9	24.6	18.4	0.7
1981	980,462	25.5	6.8	35.4	23.1	17.1	0.6
1982	992,521	22.6	6.6	30.4	20.0	21.7	0.6
1983	1,001,691	21.0	6.5	27.0	18.8	20.5	0.7
1984	1,012,221	20.1	6.6	24.8	19.5	21.5	0.9
1985	1,020,528	19.0	6.8	25.1	19.4	22.0	0.9
1986	1,028,360	18.6	6.6	27.3	18.7	20.5	1.2
1987	1,036,082	19.3	6.5	25.2	17.8	22.0	1.6
1988	1,043,239	20.1	6.6	22.5	17.5	22.0	1.4
1989	1,051,260	20.8	6.8	22.8	18.7	21.3	1.4
1990	1,058,775	21.3	6.6	20.4	15.9	21.6	1.0
1991	1,070,266	20.7	6.6	18.6	17.7	21.1	1.3
1992	1,084,441	21.1	6.5	18.6	12.5	21.0	1.4
1993	1,097,374	20.3	6.8	19.6	14.9	21.1	1.4
1994	1,112,846	19.6	6.7	18.1	12.4	20.5	1.3
1995	1,122,457	18.3	6.7	19.7	14.3	18.9	1.4
1996	1,133,996	18.3	6.8	22.1	12.6	18.9	1.4
1997	1,148,284	17.4	7.0	20.3	12.7	19.0	1.6
1998	1,160,421	16.7	6.8	19.3	11.5	18.8	1.7
1999	1,175,267	17.3	6.8	19.5	11.0	19.2	2.0
2000	1,186,873	17.0	6.7	15.9	13.0	18.5	2.0
2001	1,199,881	16.4	6.7	14.3	12.2	17.7	2.5
2002	1,210,196	16.5	6.9	14.9	10.1	17.3	2.1
2003	1,222,811	15.8	7.0	12.9	11.2	17.7	1.9
2004	1,233,386	15.6	6.9	14.4	9.8	18.5	1.9
2005	1,243,253	15.1	7.0	13.2	9.7	18.2	1.8
2006	1,252,698	14.1	7.3	14.1	8.3	18.3	2.2
2007	1,260,403	13.5	6.7	15.3	10.0	18.3	2.1
2008	1,268,565	12.9	7.1	14.4	10.0	17.7	2.5
2009	1,275,032	12.0	7.2	13.4	8.9	16.7	3.4
2010	1,280,924	11.7	7.1	12.5	6.8	16.5	2.9

1/ excluding Agalega and Saint Brandon

Figure 4 - Selected vital rates - Republic of Mauritius, 1991 - 2010

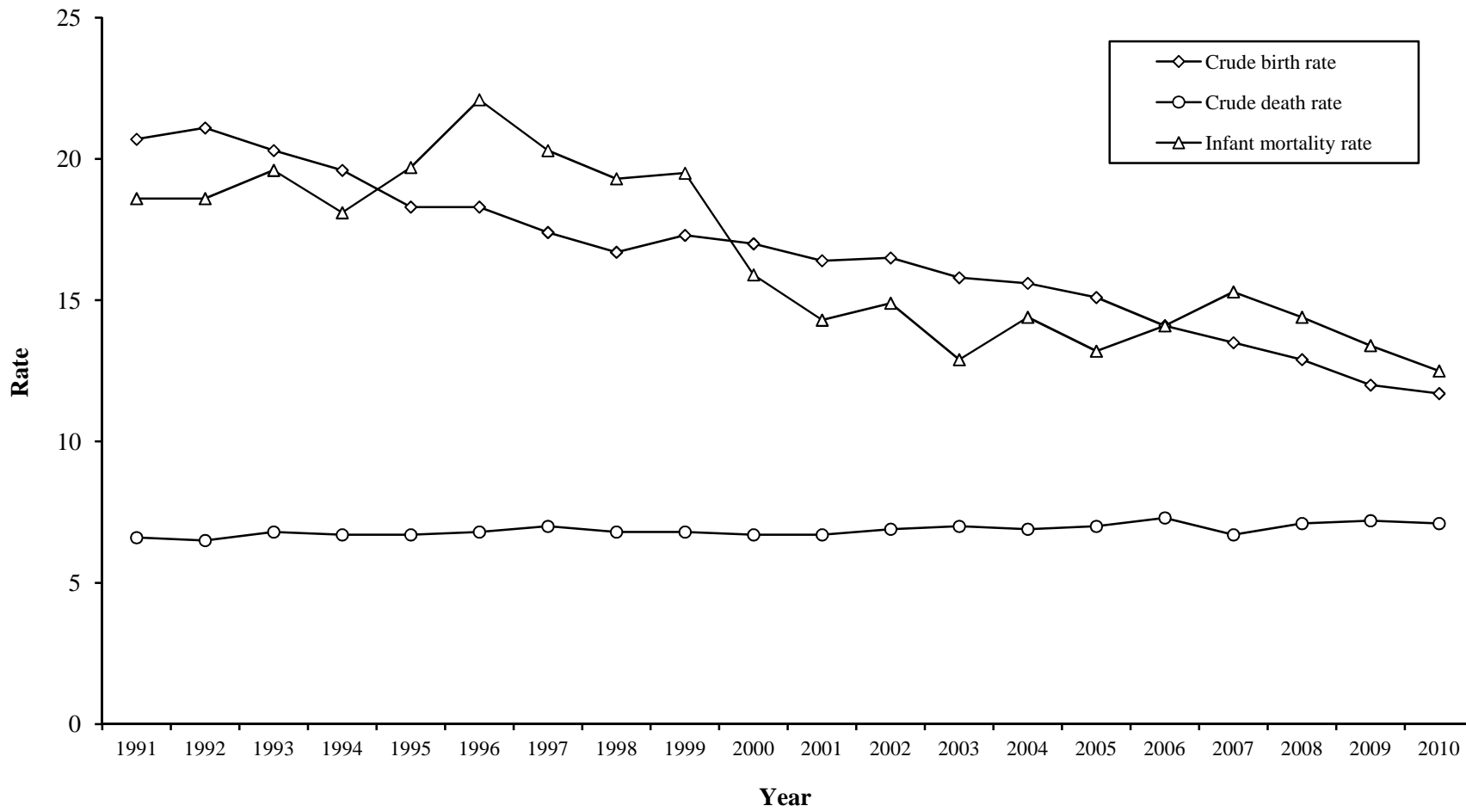

Table 2.3(b) - Population and vital statistics rates - Island of Mauritius, 1969 - 2010

Year	Population at mid-year	Crude birth rate	Crude death rate	Infant mortality rate	Still birth rate	Marriage rate
1969	792,893	27.4	8.1	70.4	41.9	9.8
1970	805,489	26.8	7.8	57.0	38.1	11.2
1971	816,561	25.5	7.7	51.7	38.8	10.6
1972	826,199	24.8	7.9	63.8	33.8	12.3
1973	846,089	22.4	7.7	63.3	34.5	13.1
1974	857,063	26.8	7.3	45.6	35.9	15.8
1975	867,824	24.8	8.0	48.7	40.0	15.9
1976	879,193	25.3	7.8	40.4	34.0	18.8
1977	893,069	25.5	7.8	45.0	30.4	18.9
1978	907,779	26.7	7.1	33.9	26.2	23.2
1979	922,807	27.2	7.2	32.9	25.3	19.7
1980	937,886	26.6	7.1	32.3	24.3	18.4
1981	950,785	24.9	6.7	33.6	22.8	17.2
1982	960,994	22.1	6.6	29.4	20.2	22.1
1983	968,609	20.6	6.5	25.6	18.6	20.8
1984	978,658	19.6	6.6	23.1	19.8	21.7
1985	986,520	18.8	6.8	23.8	19.5	22.5
1986	994,319	18.3	6.7	26.3	18.4	20.8
1987	1,001,607	19.1	6.6	24.2	17.6	22.4
1988	1,009,332	19.9	6.6	22.0	17.2	22.4
1989	1,017,307	20.6	6.8	21.6	18.7	21.7
1990	1,024,571	21.3	6.7	19.9	15.7	22.0
1991	1,035,936	20.7	6.6	18.1	17.7	21.5
1992	1,049,988	21.1	6.5	18.4	12.7	21.4
1993	1,062,855	20.4	6.8	19.6	15.1	21.4
1994	1,078,148	19.5	6.7	18.0	12.7	20.8
1995	1,087,636	18.2	6.7	19.6	14.8	19.2
1996	1,099,057	18.2	6.8	22.2	13.0	19.1
1997	1,113,144	17.4	7.0	20.3	12.9	19.1
1998	1,125,118	16.7	6.8	19.4	11.7	18.9
1999	1,139,718	17.1	6.8	19.2	11.1	19.4
2000	1,151,094	16.9	6.8	15.8	13.4	18.6
2001	1,163,875	16.2	6.7	13.9	12.2	17.9
2002	1,174,021	16.3	6.9	14.5	10.2	17.5
2003	1,186,363	15.6	7.0	12.4	10.9	17.8
2004	1,196,696	15.3	6.9	14.0	9.1	18.6
2005	1,206,346	14.9	7.0	13.2	9.6	18.4
2006	1,215,619	13.8	7.3	13.5	8.0	18.5
2007	1,223,089	13.2	6.8	15.3	9.6	18.6
2008	1,230,995	12.7	7.1	14.3	10.1	17.9
2009	1,237,283	11.8	7.3	13.3	9.0	16.9
2010	1,243,084	11.5	7.2	12.4	6.6	16.7

Table 2.3(c) - Population and vital statistics rates ^{1/} - Island of Rodrigues, 1975 - 2010

Year	Population at mid-year	Crude birth rate	Crude death rate	Infant mortality rate	Still birth rate	Marriage rate
1975	24,221	43.4	8.1	59.6	26.3	13.9
1976	24,417	43.9	7.8	57.2	27.2	15.9
1977	24,936	42.5	7.2	48.1	24.8	16.3
1978	25,720	42.3	8.2	56.4	22.5	17.3
1979	27,081	42.4	8.3	51.1	23.8	17.7
1980	28,153	44.0	8.6	57.1	24.7	17.7
1981	29,677	42.9	7.7	53.1	24.5	15.1
1982	31,527	38.4	7.0	56.7	21.8	12.6
1983	33,082	34.7	6.4	51.6	17.1	11.8
1984	33,563	30.7	6.5	53.7	17.5	11.3
1985	34,008	28.5	6.1	51.9	18.2	11.8
1986	34,041	26.3	5.6	48.8	20.8	11.1
1987	34,475	26.2	5.2	42.4	23.4	11.2
1988	33,907	25.9	5.5	44.4	21.6	10.2
1989	33,953	25.1	5.5	40.7	21.5	9.8
1990	34,204	23.7	5.8	40.7	19.0	9.3
1991	34,330	22.3	5.3	30.9	15.4	9.4
1992	34,453	20.8	5.1	26.5	10.6	9.8
1993	34,519	20.7	4.7	22.0	5.6	10.8
1994	34,698	20.5	4.7	21.1	4.2	11.3
1995	34,821	20.9	4.8	20.6	3.2	11.4
1996	34,939	20.2	4.9	20.3	3.8	11.9
1997	35,140	19.8	5.1	18.7	5.7	12.9
1998	35,303	20.2	5.0	21.5	7.9	13.3
1999	35,549	21.2	4.8	21.6	7.0	13.4
2000	35,779	22.2	5.1	23.5	8.3	12.8
2001	36,006	22.5	5.8	22.6	7.7	12.9
2002	36,175	22.6	6.1	23.7	12.5	13.0
2003	36,448	23.6	6.0	23.2	17.1	13.4
2004	36,690	24.2	5.9	19.5	18.8	13.1
2005	36,907	24.6	6.2	20.6	17.3	12.2
2006	37,079	23.6	5.8	18.3	14.7	11.0
2007	37,314	22.4	5.6	19.9	13.0	10.4
2008	37,570	20.8	5.5	15.3	11.0	9.7
2009 ^{1/}	37,749	19.6	6.0	14.9	8.5	9.6
2010 ^{2/}	37,840	18.9	6.3	14.0	11.1	9.8

1/ because of the small number of vital events, the rates have been calculated by taking the average for three years in order to remove wide fluctuations in the yearly data.

2/ for the year 2010 only

Table 2.4(a) - Registered vital statistics by sex - Republic of Mauritius ^{1/}, 1991 - 2010

Year	Live births			Deaths			Infant deaths			Still births		
	Both sexes	Male	Female	Both sexes	Male	Female	Both sexes	Male	Female	Both sexes	Male	Female
1991	22,197	11,354	10,843	7,027	4,036	2,991	413	241	172	400	212	188
1992	22,902	11,682	11,220	7,023	4,044	2,979	426	244	182	291	169	122
1993	22,329	11,152	11,177	7,433	4,252	3,181	438	247	191	337	178	159
1994	21,795	11,088	10,707	7,402	4,225	3,177	394	244	150	274	145	129
1995	20,549	10,319	10,230	7,465	4,310	3,155	404	228	176	299	165	134
1996	20,763	10,448	10,315	7,670	4,424	3,246	459	271	188	266	143	123
1997	20,012	10,175	9,837	7,986	4,646	3,340	406	241	165	257	136	121
1998	19,434	9,948	9,486	7,839	4,496	3,343	376	209	167	227	118	109
1999	20,311	10,407	9,904	7,944	4,506	3,438	396	229	167	226	113	113
2000	20,205	10,357	9,848	7,982	4,489	3,493	322	206	116	266	135	131
2001	19,696	9,997	9,699	7,983	4,448	3,535	282	165	117	244	126	118
2002	19,983	10,163	9,820	8,310	4,671	3,639	297	163	134	203	105	98
2003	19,343	9,881	9,462	8,520	4,754	3,766	250	133	117	220	121	99
2004	19,230	9,789	9,441	8,475	4,716	3,759	277	157	120	191	114	77
2005	18,820	9,554	9,266	8,646	4,863	3,783	248	146	102	185	92	93
2006	17,604	9,081	8,523	9,162	5,036	4,126	249	138	111	147	85	62
2007	17,034	8,676	8,358	8,498	4,749	3,749	261	138	123	172	100	72
2008	16,372	8,248	8,124	9,004	5,094	3,910	236	138	98	165	84	81
2009	15,344	7,758	7,586	9,224	5,226	3,998	205	114	91	138	81	57
2010	15,005	7,567	7,438	9,131	5,076	4,055	187	106	81	103	60	43

1/ excluding Agalega and Saint Brandon

Table 2.4(b) - Registered vital statistics by sex - Island of Mauritius, 1991 - 2010

Year	Live births			Deaths			Infant deaths			Still births		
	Both sexes	Male	Female	Both sexes	Male	Female	Both sexes	Male	Female	Both sexes	Male	Female
1991	21,436	10,988	10,448	6,815	3,929	2,886	388	230	158	386	205	181
1992	22,170	11,310	10,860	6,866	3,949	2,917	408	231	177	286	168	118
1993	21,667	10,813	10,854	7,275	4,172	3,103	424	235	189	333	176	157
1994	21,050	10,712	10,338	7,234	4,126	3,108	379	235	144	271	144	127
1995	19,824	9,962	9,862	7,298	4,219	3,079	388	220	168	297	164	133
1996	20,049	10,112	9,937	7,508	4,335	3,173	445	266	179	264	141	123
1997	19,331	9,832	9,499	7,798	4,539	3,259	393	234	159	253	133	120
1998	18,744	9,601	9,143	7,651	4,384	3,267	364	200	164	221	117	104
1999	19,543	10,023	9,520	7,791	4,416	3,375	375	221	154	219	108	111
2000	19,398	9,946	9,452	7,806	4,396	3,410	306	198	108	263	134	129
2001	18,884	9,581	9,303	7,761	4,326	3,435	263	153	110	234	119	115
2002	19,169	9,732	9,437	8,081	4,555	3,526	278	152	126	197	103	94
2003	18,518	9,448	9,070	8,310	4,638	3,672	230	127	103	205	110	95
2004	18,285	9,318	8,967	8,259	4,607	3,652	256	144	112	167	97	70
2005	17,924	9,094	8,830	8,422	4,733	3,689	237	139	98	173	88	85
2006	16,723	8,628	8,095	8,917	4,902	4,015	225	127	98	135	79	56
2007	16,190	8,264	7,926	8,323	4,648	3,675	248	130	118	157	92	65
2008	15,590	7,852	7,738	8,798	4,989	3,809	223	134	89	159	81	78
2009	14,623	7,357	7,266	8,987	5,094	3,893	195	108	87	133	79	54
2010	14,291	7,208	7,083	8,891	4,944	3,947	177	97	80	95	55	40

Table 2.4(c) - Registered vital statistics by sex - Island of Rodrigues, 1991 - 2010

Year	Live births			Deaths			Infant deaths			Still births		
	Both sexes	Male	Female	Both sexes	Male	Female	Both sexes	Male	Female	Both sexes	Male	Female
1991	761	366	395	212	107	105	25	11	14	14	7	7
1992	732	372	360	157	95	62	18	13	5	5	1	4
1993	662	339	323	158	80	78	14	12	2	4	2	2
1994	745	376	369	168	99	69	15	9	6	3	1	2
1995	725	357	368	167	91	76	16	8	8	2	1	1
1996	714	336	378	162	89	73	14	5	9	2	2	-
1997	681	343	338	188	107	81	13	7	6	4	3	1
1998	690	347	343	188	112	76	12	9	3	6	1	5
1999	768	384	384	153	90	63	21	8	13	7	5	2
2000	807	411	396	176	93	83	16	8	8	3	1	2
2001	812	416	396	222	122	100	19	12	7	10	7	3
2002	814	431	383	229	116	113	19	11	8	6	2	4
2003	825	433	392	210	116	94	20	6	14	15	11	4
2004	945	471	474	216	109	107	21	13	8	24	17	7
2005	896	460	436	224	130	94	11	7	4	12	4	8
2006	881	453	428	245	134	111	24	11	13	12	6	6
2007	844	412	432	175	101	74	13	8	5	15	8	7
2008	782	396	386	206	105	101	13	4	9	6	3	3
2009	721	401	320	237	132	105	10	6	4	5	2	3
2010	714	359	355	240	132	108	10	9	1	8	5	3

SECTION 3

LIVE BIRTHS

Table 3.1 - Live births registered by month and sex - Republic of Mauritius ^{1/}, Island of Mauritius & Island of Rodrigues - 2010

Month	Republic of Mauritius			Island of Mauritius			Island of Rodrigues		
	Both sexes	Male	Female	Both sexes	Male	Female	Both sexes	Male	Female
January	1,315	704	611	1,265	681	584	50	23	27
February	1,177	600	577	1,114	566	548	63	34	29
March	1,413	683	730	1,348	659	689	65	24	41
April	1,277	634	643	1,204	596	608	73	38	35
May	1,335	669	666	1,266	636	630	69	33	36
June	1,318	609	709	1,245	574	671	73	35	38
July	1,363	685	678	1,292	648	644	71	37	34
August	1,314	650	664	1,263	619	644	51	31	20
September	1,269	650	619	1,218	629	589	51	21	30
October	1,098	577	521	1,037	540	497	61	37	24
November	1,131	583	548	1,075	553	522	56	30	26
December	995	523	472	964	507	457	31	16	15
Year	15,005	7,567	7,438	14,291	7,208	7,083	714	359	355

^{1/} excluding Agalega & St Brandon

Table 3.2 (a) - Live births by month of registration - Republic of Mauritius ^{1/}, 2001 - 2010

Month	2001	2002	2003	2004	2005	2006	2007	2008	2009	2010
January	1,938	1,687	1,750	1,606	1,526	1,413	1,387	1,439	1,327	1,315
February	1,487	1,523	1,501	1,382	1,456	1,301	1,040	1,312	1,161	1,177
March	1,584	1,641	1,654	1,819	1,761	1,559	1,448	1,373	1,425	1,413
April	1,687	1,758	1,741	1,678	1,629	1,488	1,568	1,390	1,363	1,277
May	1,832	1,868	1,697	1,778	1,659	1,618	1,694	1,426	1,293	1,335
June	1,637	1,612	1,659	1,659	1,598	1,686	1,527	1,405	1,304	1,318
July	1,762	1,775	1,805	1,703	1,573	1,454	1,543	1,429	1,366	1,363
August	1,715	1,655	1,554	1,647	1,821	1,590	1,538	1,416	1,325	1,314
September	1,477	1,665	1,673	1,634	1,582	1,491	1,420	1,395	1,318	1,269
October	1,737	1,767	1,648	1,575	1,537	1,496	1,474	1,387	1,233	1,098
November	1,500	1,509	1,225	1,413	1,390	1,369	1,227	1,209	1,195	1,131
December	1,340	1,523	1,436	1,336	1,288	1,139	1,168	1,191	1,034	995
Year	19,696	19,983	19,343	19,230	18,820	17,604	17,034	16,372	15,344	15,005

1/ excluding Agalega and St Brandon

Table 3.2 (b) - Live births by month of registration - Island of Mauritius, 2001 - 2010

Month	2001	2002	2003	2004	2005	2006	2007	2008	2009	2010
January	1,851	1,613	1,667	1,518	1,441	1,329	1,316	1,365	1,260	1,265
February	1,418	1,469	1,437	1,319	1,398	1,241	982	1,263	1,125	1,114
March	1,526	1,571	1,579	1,731	1,669	1,487	1,403	1,303	1,349	1,348
April	1,614	1,685	1,671	1,590	1,561	1,437	1,487	1,316	1,314	1,204
May	1,758	1,800	1,621	1,686	1,576	1,557	1,602	1,371	1,217	1,266
June	1,591	1,544	1,576	1,577	1,513	1,586	1,451	1,340	1,242	1,245
July	1,687	1,696	1,739	1,621	1,498	1,373	1,457	1,381	1,307	1,292
August	1,638	1,577	1,497	1,570	1,737	1,497	1,441	1,345	1,249	1,263
September	1,421	1,601	1,601	1,565	1,507	1,421	1,359	1,299	1,265	1,218
October	1,674	1,700	1,581	1,501	1,451	1,420	1,408	1,330	1,171	1,037
November	1,432	1,444	1,182	1,338	1,343	1,298	1,180	1,143	1,140	1,075
December	1,274	1,469	1,367	1,269	1,230	1,077	1,104	1,134	984	964
Year	18,884	19,169	18,518	18,285	17,924	16,723	16,190	15,590	14,623	14,291

Table 3.2(c) - Live births by month of registration - Island of Rodrigues, 2001 - 2010

Month	2001	2002	2003	2004	2005	2006	2007	2008	2009	2010
January	87	74	83	88	85	84	71	74	67	50
February	69	54	64	63	58	60	58	49	36	63
March	58	70	75	88	92	72	45	70	76	65
April	73	73	70	88	68	51	81	74	49	73
May	74	68	76	92	83	61	92	55	76	69
June	46	68	83	82	85	100	76	65	62	73
July	75	79	66	82	75	81	86	48	59	71
August	77	78	57	77	84	93	97	71	76	51
September	56	64	72	69	75	70	61	96	53	51
October	63	67	67	74	86	76	66	57	62	61
November	68	65	43	75	47	71	47	66	55	56
December	66	54	69	67	58	62	64	57	50	31
Year	812	814	825	945	896	881	844	782	721	714

Table 3.3 - Live births registered by geographical district - Republic of Mauritius ^{1/}, 2001 - 2010

Geographical district	2001	2002	2003	2004	2005	2006	2007	2008	2009	2010
Port Louis	2,436	2,532	2,373	2,239	2,026	1,937	1,878	1,799	1,727	1,560
Pamplemousses	2,033	2,095	1,966	2,071	2,109	1,973	1,894	1,853	1,753	1,652
Riviere du Rempart	1,750	1,724	1,715	1,743	1,499	1,514	1,524	1,450	1,342	1,244
Flacq	2,354	2,312	2,222	2,237	2,165	1,966	1,899	1,867	1,813	1,867
Grand Port	1,791	1,815	1,746	1,701	1,813	1,533	1,515	1,361	1,322	1,279
Savanne	1,093	1,135	1,057	1,079	1,084	970	964	896	808	860
Plaines Wilhems	5,204	5,275	5,102	4,897	4,860	4,558	4,441	4,293	3,975	3,988
Moka	1,123	1,194	1,164	1,143	1,130	1,101	1,010	948	867	758
Black River	1,100	1,087	1,173	1,175	1,238	1,171	1,065	1,123	1,016	1,083
Island of Mauritius	18,884	19,169	18,518	18,285	17,924	16,723	16,190	15,590	14,623	14,291
Island of Rodrigues	812	814	825	945	896	881	844	782	721	714
Republic of Mauritius	19,696	19,983	19,343	19,230	18,820	17,604	17,034	16,372	15,344	15,005

^{1/} excluding Agalega and St Brandon

Table 3.4 - Crude birth rate by geographical district - Republic of Mauritius ^{1/}, 2001- 2010

Geographical district	2001	2002	2003	2004	2005	2006	2007	2008	2009	2010
Port Louis	18.8	19.5	18.2	17.2	15.5	14.9	14.4	13.9	13.3	12.1
Pamplemousses	16.3	16.6	15.3	16.0	16.1	14.9	14.1	13.7	12.8	12.0
Riviere du Rempart	17.4	16.9	16.6	16.7	14.3	14.3	14.3	13.5	12.4	11.4
Flacq	18.2	17.7	16.8	16.7	16.0	14.4	13.8	13.5	13.0	13.3
Grand Port	16.5	16.6	15.8	15.3	16.1	13.5	13.3	11.9	11.5	11.1
Savanne	16.2	16.7	15.5	15.7	15.7	13.9	13.8	12.8	11.5	12.2
Plaines Wilhems	14.3	14.4	13.8	13.1	13.0	12.1	11.7	11.3	10.4	10.4
Moka	14.6	15.5	14.9	14.5	14.3	13.8	12.6	11.8	10.7	9.3
Black River	17.6	17.0	17.9	17.5	18.0	16.6	14.8	15.3	13.6	14.3
Island of Mauritius	16.2	16.3	15.6	15.3	14.9	13.8	13.2	12.7	11.8	11.5
Island of Rodrigues^{2/}	22.6	22.5	22.6	25.8	24.3	23.8	22.6	20.8	19.1	18.9
Republic of Mauritius	16.4	16.5	15.8	15.6	15.1	14.1	13.5	12.9	12.0	11.7

1/ excluding Agalega and St. Brandon

2/ rates for Rodrigues are calculated for each specific year only

Table 3.5 - Live births registered by Municipal Council Area ^{1/} - Republic of Mauritius ^{2/}, 2001 - 2010

Municipal Council Area (MCA)	2001	2002	2003	2004	2005	2006	2007	2008	2009	2010
Port Louis	2,619	2,701	2,513	2,413	2,301	2,184	2,085	2,022	1,946	1,767
Beau Bassin/Rose Hill	1,482	1,509	1,448	1,470	1,396	1,308	1,292	1,262	1,123	1,164
Quatre-Bornes	1,021	1,074	1,063	959	941	921	902	877	851	828
Vacoas/Phoenix	1,485	1,489	1,487	1,379	1,437	1,301	1,277	1,213	1,138	1,091
Curepipe	1,161	1,157	1,069	1,047	1,040	977	911	910	837	881
Total urban	7,768	7,930	7,580	7,268	7,115	6,691	6,467	6,284	5,895	5,731
Total rural	11,928	12,053	11,763	11,962	11,705	10,913	10,567	10,088	8,728	9,274
Republic of Mauritius	19,696	19,983	19,343	19,230	18,820	17,604	17,034	16,372	15,344	15,005
Percentage urban	39.4	39.7	39.2	37.8	37.8	38.0	38.0	38.4	38.4	38.2

1/ Prior to 1st July 1991, figures by MCA are according to proclaimed boundaries altered in 1963 (Procl. No. 12 & 13), in 1965 (Procl. No. 23), and in 1967 (Procl. No. 2).

As from 1st July 1991, boundaries have been further enlarged (Procl. No 8 of 1990).

2/ excluding Agalega and Saint Brandon

Table 3.6 - Live births occurred by sex - Republic of Mauritius ^{1/}, Island of Mauritius & Island of Rodrigues, 2001 - 2010

Year	Republic of Mauritius			Island of Mauritius			Island of Rodrigues		
	Both sexes	Male	Female	Both sexes	Male	Female	Both sexes	Male	Female
2001	19,504	9,934	9,570	18,705	9,521	9,184	799	413	386
2002	19,799	10,034	9,765	18,976	9,601	9,375	823	433	390
2003	19,165	9,802	9,363	18,355	9,381	8,974	810	421	389
2004	19,102	9,718	9,384	18,153	9,239	8,914	949	479	470
2005	18,578	9,468	9,110	17,707	9,023	8,684	871	445	426
2006	17,320	8,882	8,438	16,467	8,444	8,023	853	438	415
2007	16,894	8,618	8,276	16,046	8,207	7,839	848	411	437
2008	16,094	8,114	7,980	15,327	7,724	7,603	767	390	377
2009	15,259	7,732	7,527	14,556	7,339	7,217	703	393	310
2010	14,831	7,464	7,367	14,128	7,110	7,018	703	354	349

1/ excluding Agalega and St. Brandon

Table 3.7(a) - Live births occurred by month and sex - Republic of Mauritius ^{1/}, 2008 - 2010

Month	2008			2009			2010		
	Both sexes	Male	Female	Both sexes	Male	Female	Both sexes	Male	Female
January	1,341	677	664	1,325	682	643	1,207	623	584
February	1,301	664	637	1,148	568	580	1,157	601	556
March	1,349	656	693	1,409	682	727	1,406	680	726
April	1,357	681	676	1,359	694	665	1,272	631	641
May	1,412	709	703	1,279	633	646	1,334	669	665
June	1,391	706	685	1,299	642	657	1,306	602	704
July	1,418	726	692	1,357	694	663	1,360	684	676
August	1,404	683	721	1,320	666	654	1,314	649	665
September	1,371	717	654	1,314	650	664	1,264	648	616
October	1,374	711	663	1,229	656	573	1,091	574	517
November	1,193	590	603	1,194	631	563	1,127	581	546
December	1,183	594	589	1,026	534	492	993	522	471
Year	16,094	8,114	7,980	15,259	7,732	7,527	14,831	7,464	7,367

1/ excluding Agalega & St Brandon

Table 3.7(b) - Live births occurred by month and sex - Island of Mauritius, 2008 - 2010

Month	2008			2009			2010		
	Both sexes	Male	Female	Both sexes	Male	Female	Both sexes	Male	Female
January	1,272	645	627	1,275	657	618	1,152	595	557
February	1,254	638	616	1,107	545	562	1,101	571	530
March	1,281	620	661	1,333	644	689	1,341	656	685
April	1,285	644	641	1,310	660	650	1,201	594	607
May	1,357	683	674	1,205	585	620	1,266	637	629
June	1,327	673	654	1,237	609	628	1,235	569	666
July	1,370	704	666	1,298	666	632	1,289	647	642
August	1,335	644	691	1,246	627	619	1,263	618	645
September	1,276	661	615	1,263	622	641	1,213	627	586
October	1,317	686	631	1,167	616	551	1,031	537	494
November	1,127	564	563	1,139	600	539	1,073	552	521
December	1,126	562	564	976	508	468	963	507	456
Year	15,327	7,724	7,603	14,556	7,339	7,217	14,128	7,110	7,018

Table 3.7(c) - Live births occurred by month and sex - Island of Rodrigues, 2008 - 2010

Month	2008			2009			2010		
	Both sexes	Male	Female	Both sexes	Male	Female	Both sexes	Male	Female
January	69	32	37	50	25	25	55	28	27
February	47	26	21	41	23	18	56	30	26
March	68	36	32	76	38	38	65	24	41
April	72	37	35	49	34	15	71	37	34
May	55	26	29	74	48	26	68	32	36
June	64	33	31	62	33	29	71	33	38
July	48	22	26	59	28	31	71	37	34
August	69	39	30	74	39	35	51	31	20
September	95	56	39	51	28	23	51	21	30
October	57	25	32	62	40	22	60	37	23
November	66	26	40	55	31	24	54	29	25
December	57	32	25	50	26	24	30	15	15
Year	767	390	377	703	393	310	703	354	349

Table 3.8(a) - Live births occurred by age of mother and live birth order - Republic of Mauritius ^{1/}, 2009 & 2010

Year	Age of mother	Live birth order						Total
		First	Second	Third	Fourth	Fifth	Sixth & over	
2009	15-19	1,514	211	21	1	-	-	1,747
	20-24	2,566	1,028	206	37	4	-	3,841
	25-29	2,405	1,746	507	131	33	10	4,832
	30-34	1,148	1,266	605	162	47	26	3,254
	35-39	368	374	264	116	44	38	1,204
	40-44	125	68	71	40	20	31	355
	45-49	11	4	4	3	2	2	26
	15 - 49	8,137	4,697	1,678	490	150	107	15,259
2010	15-19	1,409	210	20	-	1	-	1,640
	20-24	2,414	1,047	258	47	13	-	3,779
	25-29	2,246	1,649	506	127	21	5	4,554
	30-34	1,116	1,324	620	152	54	29	3,295
	35-39	346	393	307	121	36	25	1,228
	40-44	83	76	81	32	20	27	319
	45-49	5	2	4	3	2	-	16
	15 - 49	7,619	4,701	1,796	482	147	86	14,831

^{1/} excluding Agalega and St Brandon

Note: Live births occurring to mothers less than 15 years have been included in the age group (15-19) whilst those occurring to mothers aged 50 years and above in the age group (45-49). Births for age "Not stated" and birth order "Not stated" have been prorated. Consequently, the number of births occurred by birth order for the Island of Mauritius and Island of Rodrigues may not exactly add up to that for the Republic of Mauritius

Table 3.8(b) - Live births occurred by age of mother and live birth order - Island of Mauritius, 2009 & 2010

Year	Age of mother	Live birth order						Total
		First	Second	Third	Fourth	Fifth	Sixth & over	
2009	15-19	1,397	207	21	1	-	-	1,626
	20-24	2,446	1,005	200	37	4	-	3,692
	25-29	2,262	1,725	493	126	31	9	4,646
	30-34	1,047	1,251	593	156	42	26	3,115
	35-39	319	365	259	109	41	37	1,130
	40-44	105	65	68	39	18	28	323
	45-49	9	4	4	3	2	2	24
	15 - 49	7,585	4,622	1,638	471	138	102	14,556
2010	15-19	1,301	199	18	-	1	-	1,519
	20-24	2,312	999	238	45	12	-	3,606
	25-29	2,177	1,585	477	116	18	4	4,377
	30-34	1,086	1,262	591	141	51	27	3,158
	35-39	335	384	279	102	35	20	1,155
	40-44	78	74	73	31	18	23	297
	45-49	5	2	4	3	2	-	16
	15 - 49	7,294	4,505	1,680	438	137	74	14,128

Note: Live births occurring to mothers less than 15 years have been included in the age group (15 -19) whilst those occurring to mothers aged 50 years and above in the age group (45 - 49). Births for age "Not stated" and birth order "Not stated" have been prorated.

Table 3.8(c) - Live births occurred by age of mother and live birth order - Island of Rodrigues, 2009 & 2010

Year	Age of mother	Live birth order						Total
		First	Second	Third	Fourth	Fifth	Sixth & over	
2009	15-19	117	4	-	-	-	-	121
	20-24	120	23	6	-	-	-	149
	25-29	143	21	14	5	2	1	186
	30-34	101	15	12	6	5	-	139
	35-39	49	9	5	7	3	1	74
	40-44	20	3	3	1	2	3	32
	45-49	2	-	-	-	-	-	2
	15 - 49	552	75	40	19	12	5	703
2010	15-19	108	11	2	-	-	-	121
	20-24	102	48	20	2	1	-	173
	25-29	69	64	29	11	3	1	177
	30-34	30	62	29	11	3	2	137
	35-39	11	9	28	19	1	5	73
	40-44	5	2	8	1	2	4	22
	45-49	-	-	-	-	-	-	-
	15 - 49	325	196	116	44	10	12	703

Note: Live births occurring to mothers less than 15 years have been included in the age group (15 -19) whilst those occurring to mothers aged 50 years and above in the age group (45 - 49). Births for age "Not stated" and birth order "Not stated" have been prorated.

Table 3.9(a) - Age specific fertility rates ^{1/} by age of mother and live birth order - Republic of Mauritius ^{2/}, 1990 & 2000

Year	Age of mother	Live birth order						Total
		First	Second	Third	Fourth	Fifth	Sixth & over	
1 9 9 0	15 - 19	37.9	6.7	0.6*	-	-	-	45.2
	20 - 24	87.9	47.6	9.6	1.8	0.3*	-	147.2
	25 - 29	50.7	51.8	24.8	7.9	2.2	0.7	138.1
	30 - 34	15.6	26.3	21.3	10.1	4.2	2.9	80.4
	35 - 39	5.7	7.7	10.2	7.2	3.6	4.7	39.1
	40 - 44	1.6	1.8	2.3	1.3	1.6	2.8	11.4
	45 - 49	0.3*	-	0.2*	0.4*	0.3*	0.6*	1.8
G.F.R	15 - 49	34.1	24.1	11.3	4.5	1.8	1.6	77.4
2 0 0 0	15 - 19	33.0	5.5	0.4*	-	-	-	38.9
	20 - 24	75.9	38.3	6.2	1.0	0.1*	-	121.5
	25 - 29	43.2	54.7	17.4	4.2	0.7	0.2*	120.4
	30 - 34	15.7	31.1	18.9	6.2	1.9	1.3	75.1
	35 - 39	6.3	11.1	8.8	4.5	1.7	1.8	34.2
	40 - 44	1.3	2.0	1.8	1.5	0.7	0.8	8.1
	45 - 49	0.1*	0.1*	0.1*	0.1*	-	0.2*	0.6*
G.F.R	15 - 49	27.0	21.3	7.9	2.5	0.8	0.6	60.1

1/ in calculating the rates, live births occurring to mothers aged less than 15 years have been included in the age group (15-19) whilst those occurring to mothers aged 50 years and above in the age group (45-49). Births for age "Not stated" and birth order "Not stated" have been prorated.

2/ excluding Agalega and St Brandon

* rates based on a small number of events (<30)

Table 3.9(b) - Age specific fertility rates ^{1/} by age of mother and live birth order, Island of Mauritius, 1990 & 2000

Year	Age of mother	Live birth order						Total
		First	Second	Third	Fourth	Fifth	Sixth & over	
1	15 - 19	37.0	6.5	0.6*	-	-	-	44.1
	20 - 24	88.0	47.5	9.4	1.7	0.3*	-	146.9
	25 - 29	51.2	52.1	24.5	7.4	1.9	0.6	137.7
	30 - 34	15.7	26.6	21.3	10.0	3.7	2.5	79.8
	35 - 39	5.7	7.9	10.2	7.0	3.5	4.1	38.4
	40 - 44	1.5	1.8	2.3	1.2	1.6	2.3	10.7
	45 - 49	0.3*	-	0.1*	0.4*	0.2*	0.4*	1.4
G.F.R	15 - 49	34.0	24.2	11.2	4.3	1.6	1.4	76.7
2	15 - 19	32.0	5.2	0.5	-	-	-	37.7
	20 - 24	75.9	38.4	6.3	0.9	0.1*	-	121.6
	25 - 29	43.4	54.3	17.0	4.0	0.7	0.2*	119.6
	30 - 34	15.8	31.3	18.5	5.9	1.8	1.1	74.4
	35 - 39	6.4	11.1	8.7	4.2	1.5	1.5	33.4
	40 - 44	1.3	2.0	1.7	1.4	0.6	0.5	7.5
	45 - 49	0.2*	0.1*	0.1*	0.1*	-	0.1*	0.6*
G.F.R	15 - 49	26.8	21.3	7.7	2.4	0.7	0.5	59.4

^{1/} in calculating the rates, live births occurring to mothers aged less than 15 years have been included in the age group (15-19) whilst those occurring to mothers aged 50 years and above in the age group (45-49). Births for age "Not stated" and birth order "Not stated" have been prorated.

* rates based on a small number of events (<30)

Table 3.9(c) - Age specific fertility rates ^{1/} by age of mother and live birth order - Island of Rodrigues, 1990 & 2000

Year	Age of mother	Live birth order						Total
		First	Second	Third	Fourth	Fifth	Sixth & over	
1990	15 - 19	62.3	11.4	1.5*	-	-	-	75.2
	20 - 24	75.4	48.4	21.4	5.4*	1.5*	-	152.2
	25 - 29	22.8	46.6	37.2	24.8	12.6	6.3*	150.3
	30 - 34	6.5*	15.2	19.5	18.9	23.9	26.7	110.7
	35 - 39	4.7*	4.7*	8.9*	13.6	11.5	51.1	94.5
	40 - 44	4.2*	2.1*	3.8*	2.2*	4.2*	30.3	46.8
	45 - 49	-	-	0.5*	0.9*	2.4*	4.8*	8.6
G.F.R	15 - 49	35.3	22.5	14.4	9.2	7.2	12.4	101.0
2000	15 - 19	53.2	11.4*	0.4*	-	-	-	65.0
	20 - 24	76.0	35.7	3.9*	1.7*	-	-	117.3
	25 - 29	38.1	66.8	30.9	8.6*	1.4*	-	145.8
	30 - 34	12.1*	21.7*	37.8	20.1*	4.8*	6.4*	102.9
	35 - 39	2.5*	10.2*	12.8*	19.6*	7.7*	14.5*	67.3
	40 - 44	1.0*	2.9*	5.8*	4.8*	4.8*	14.4*	33.7
	45 - 49	-	-	-	-	-	4.1*	4.1*
G.F.R	15 - 49	34.1	23.3	12.3	7.0	2.3	4.5	83.5

1/ in calculating the rates, live births occurring to mothers aged less than 15 years have been included in the age group (15-19) whilst those occurring to mothers aged 50 years and above in the age group (45-49). Births for age "Not stated" and birth order "Not stated" have been prorated.

* rates based on a small number of events (<30)

Table 3.10(a) - Age specific fertility rates ^{1/} by age of mother and live birth order - Republic of Mauritius ^{2/}, 2009 & 2010

Year	Age of mother	Live birth order						Total
		First	Second	Third	Fourth	Fifth	Sixth & over	
2009	15 - 19	28.3	3.9	0.4*	0.0*	0.0*	0.0*	32.6
	20 - 24	54.9	22.0	4.4	0.8	0.1*	0.0*	82.2
	25 - 29	45.4	33.0	9.5	2.5	0.6	0.2*	91.2
	30 - 34	21.4	23.6	11.3	3.0	0.9	0.5*	60.7
	35 - 39	8.0	8.1	5.7	2.5	1.0	0.8	26.1
	40 - 44	2.5	1.4	1.5	0.8	0.4*	0.6	7.2
	45 - 49	0.2*	0.1*	0.1*	0.1*	0.0*	0.0*	0.5*
G.F.R	15 - 49	23.2	13.4	4.8	1.4	0.4	0.3	43.5
2010	15 - 19	26.3	3.9	0.4*	0.0*	0.0*	0.0*	30.6
	20 - 24	50.2	21.8	5.4	1.0	0.3*	0.0*	78.7
	25 - 29	45.0	33.0	10.1	2.5	0.4	0.1*	91.1
	30 - 34	20.2	23.9	11.2	2.8	1.0	0.5*	59.6
	35 - 39	7.4	8.5	6.6	2.6	0.8	0.5*	26.4
	40 - 44	1.7	1.6	1.7	0.6	0.4*	0.5*	6.5
	45 - 49	0.1*	0.0*	0.1*	0.1*	0.0*	0.0*	0.3*
G.F.R	15 - 49	21.7	13.4	5.1	1.4	0.4	0.2	42.2

1/ in calculating the rates, live births occurring to mothers less than 15 years have been included in the age group (15-19) whilst those occurring to mothers aged 50 years and above in the age group (45 - 49). Births for age "Not stated" and birth order "Not stated" have been prorated.

2/ excluding Agalega and St Brandon

* rates based on a small number of events (<30)

Table 3.10(b) - Age specific fertility rates ^{1/} by age of mother and live birth order - Island of Mauritius, 2009 & 2010

Year	Age of mother	Live birth order						Total
		First	Second	Third	Fourth	Fifth	Sixth & over	
2009	15 - 19	27.0	4.0	0.4*	0.0*	0.0*	0.0*	31.4
	20 - 24	54.4	22.4	4.5	0.8	0.1*	0.0*	82.2
	25 - 29	44.3	33.8	9.7	2.5	0.6	0.2*	91.1
	30 - 34	20.0	23.9	11.3	3.0	0.8	0.5*	59.5
	35 - 39	7.1	8.1	5.7	2.4	0.9	0.8	25.0
	40 - 44	2.2	1.3	1.4	0.8	0.4*	0.6*	6.7
	45 - 49	0.2*	0.1*	0.1*	0.1*	0.0*	0.0*	0.5*
G.F.R	15 - 49	22.2	13.6	4.8	1.4	0.4	0.3	42.7
2010	15 - 19	25.1	3.8	0.4*	0.0*	0.0*	0.0*	29.3
	20 - 24	50.0	21.6	5.1	1.0	0.2*	0.0*	77.9
	25 - 29	45.3	33.0	9.9	2.4	0.4*	0.1*	91.1
	30 - 34	20.1	23.4	10.9	2.6	0.9	0.5*	58.4
	35 - 39	7.4	8.4	6.1	2.2	0.8	0.4*	25.3
	40 - 44	1.6	1.5	1.5	0.7	0.4*	0.5*	6.2
	45 - 49	0.1*	0.0*	0.1*	0.1*	0.0*	0.0*	0.3*
G.F.R	15 - 49	21.3	13.2	4.9	1.3	0.4	0.2	41.3

1/ in calculating the rates, live births occurring to mothers less than 15 years have been included in the age group (15-19) whilst those occurring to mothers aged 50 years and above in the age group (45 - 49). Births for age "Not stated" and birth order "Not stated" have been prorated.

* rates based on a small number of events (<30)

Table 3.11 - Age-specific fertility rates ^{1/} by age of mother - Republic of Mauritius ^{2/} and Island of Mauritius, 2001 - 2010

Age group	2001	2002	2003	2004	2005	2006	2007	2008	2009	2010
Republic of Mauritius										
15 - 19	35.7	37.2	37.1	37.8	35.1	33.9	35.4	33.9	32.6	30.6
20 - 24	116.7	115.8	109.7	109.9	105.9	97.1	94.3	88.7	82.2	78.7
25 - 29	114.9	117.2	110.6	113.0	111.4	105.8	101.7	97.3	91.2	91.1
30 - 34	70.6	73.0	71.8	70.4	71.7	64.7	64.0	61.8	60.7	59.6
35 - 39	35.1	34.9	35.8	33.2	30.9	29.9	28.7	27.4	26.1	26.4
40 - 44	8.6	8.9	8.7	8.3	9.1	7.7	8.0	7.1	7.2	6.5
45 - 49	0.6	0.5	0.6	0.7	0.5	0.6	0.4	0.3	0.5	0.3
15 - 49	57.8	58.8	56.3	55.8	53.9	50.0	48.6	46.0	43.5	42.2
Island of Mauritius										
15 - 19	34.2	36.2	35.8	35.9	33.5	32.4	34.2	32.9	31.4	29.3
20 - 24	116.5	114.9	109.7	109.0	105.4	96.6	94.2	88.4	82.2	77.9
25 - 29	114.4	116.9	109.9	111.8	110.6	104.3	100.4	96.1	91.1	91.1
30 - 34	69.8	72.2	70.7	69.0	69.9	63.5	62.1	60.5	59.5	58.4
35 - 39	34.1	33.9	34.9	31.8	30.1	28.7	27.4	26.5	25.0	25.3
40 - 44	8.3	8.7	8.2	7.9	8.8	7.4	7.5	6.8	6.7	6.2
45 - 49	0.6	0.5	0.6	0.6	0.4	0.6	0.4	0.3	0.5	0.3
15 - 49	57.1	57.7	55.5	54.6	52.9	48.9	47.5	45.1	42.7	41.3

1/ In calculating the rates, live births occurred to mothers less than 15 years have been included in the age group (15-19) whilst those occurring to mothers aged 50 years and over in the age group (45-49). Births for age "Not stated" and birth order "Not stated" have been prorated.

2/ excluding Agalega and St Brandon

Figure 5 - Age specific fertility rates - Republic of Mauritius, 2001 - 2010

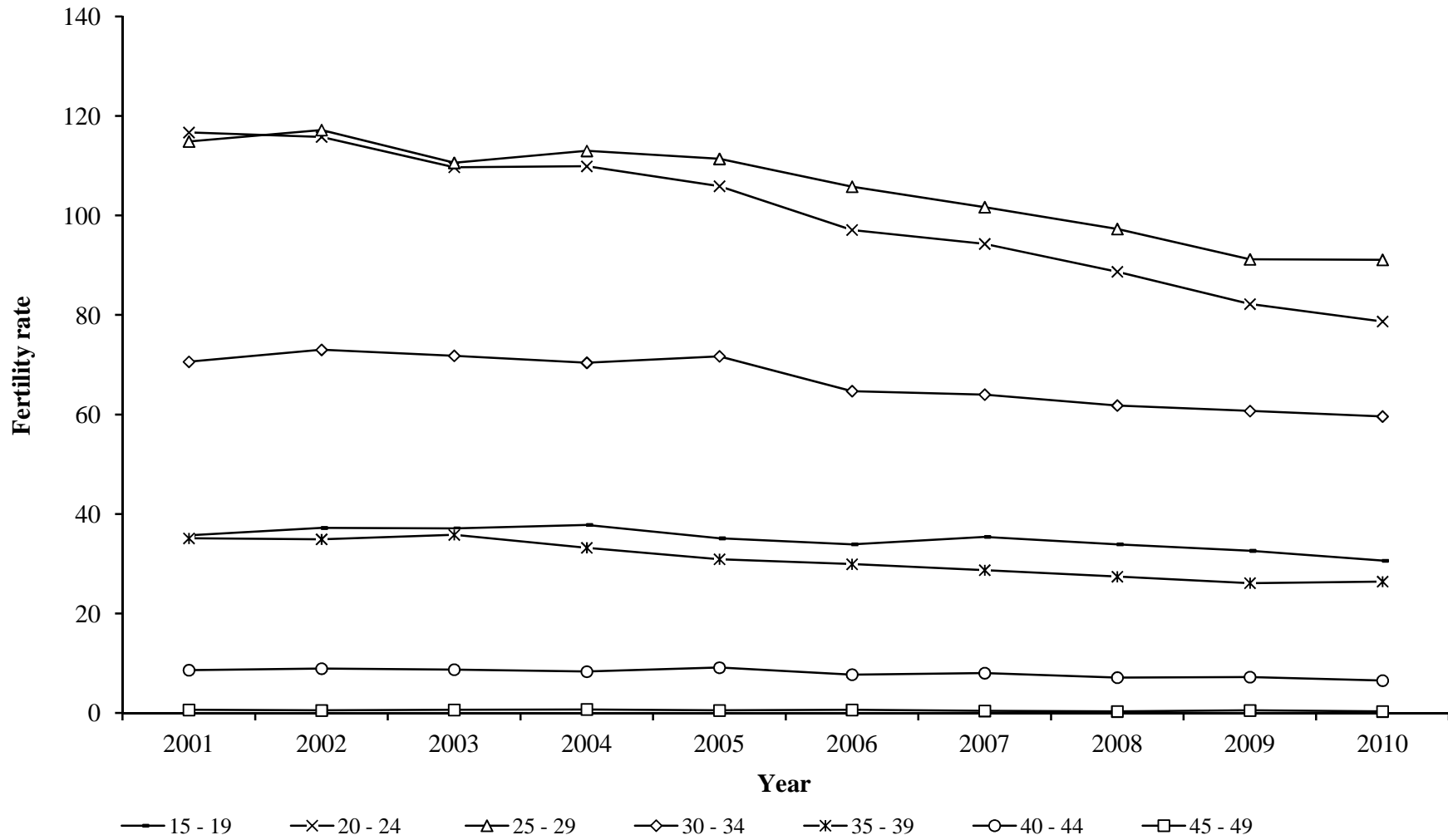

Table 3.12 - Fertility rates - Republic of Mauritius ^{1/} and Island of Mauritius, 2001 - 2010

Fertility rates	2001	2002	2003	2004	2005	2006	2007	2008	2009	2010
Republic of Mauritius										
Crude birth rate	16.4	16.5	15.8	15.6	15.1	14.1	13.5	12.9	12.0	11.7
General fertility rate	57.79	58.47	56.30	55.78	53.95	49.98	48.58	46.01	43.47	42.17
Total fertility rate	1.91	1.94	1.87	1.87	1.82	1.70	1.66	1.58	1.50	1.47
Gross reproduction rate	0.94	0.96	0.91	0.92	0.90	0.83	0.81	0.79	0.74	0.73
Net reproduction rate	0.92	0.93	0.89	0.89	0.87	0.81	0.79	0.77	0.72	0.71
Island of Mauritius										
Crude birth rate	16.2	16.3	15.6	15.3	14.9	13.8	13.2	12.7	11.8	11.5
General fertility rate	57.06	57.69	55.51	54.58	52.92	48.90	47.48	45.08	42.65	41.31
Total fertility rate	1.89	1.92	1.85	1.83	1.79	1.67	1.63	1.56	1.48	1.44
Gross reproduction rate	0.93	0.95	0.90	0.90	0.88	0.81	0.80	0.77	0.73	0.72
Net reproduction rate	0.91	0.92	0.88	0.88	0.86	0.79	0.78	0.75	0.72	0.70

1/ excluding Agalega and St Brandon

Figure 6 - Selected fertility rates - Republic of Mauritius, 2001 - 2010

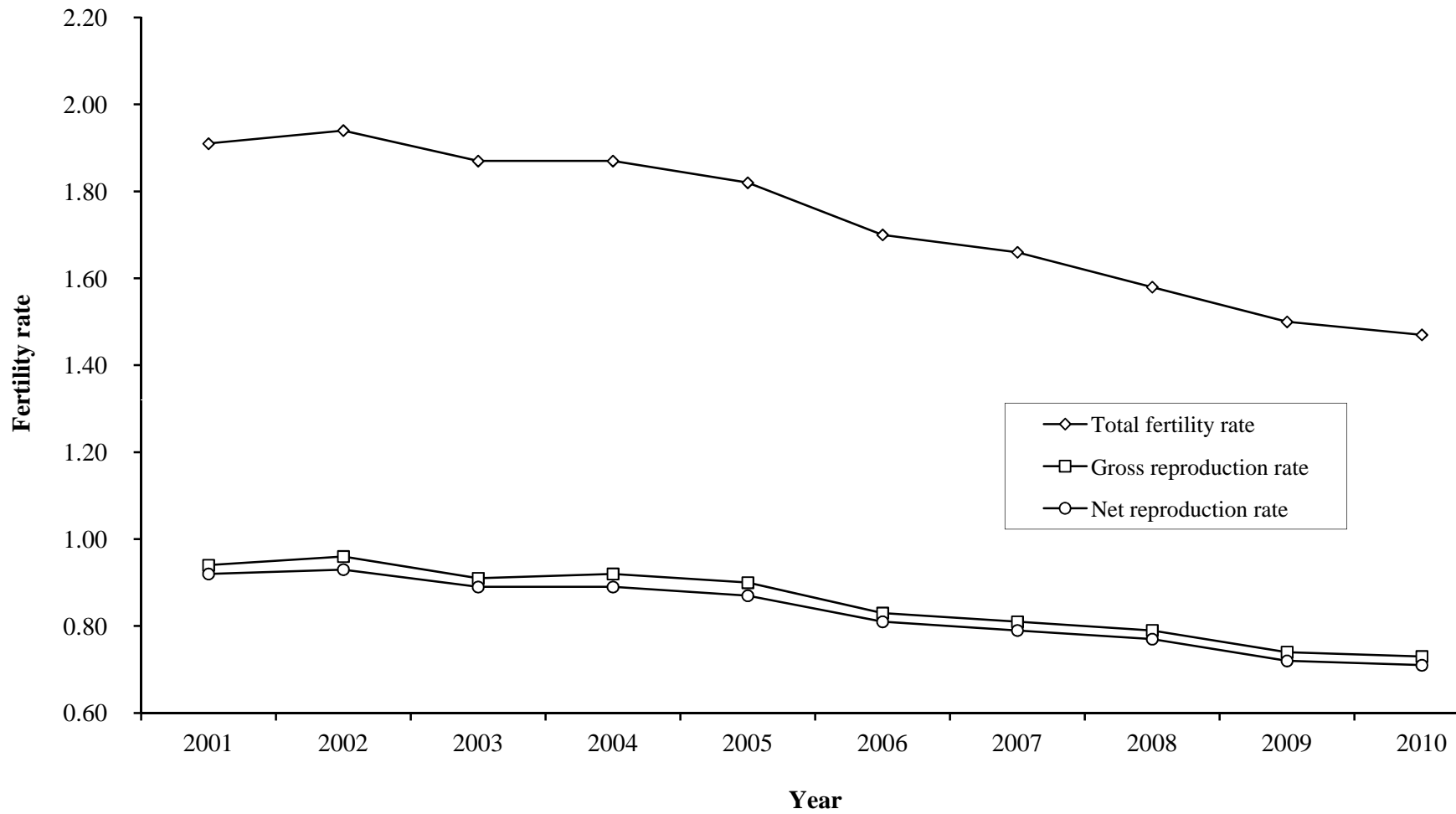

Table 3.13 - Fertility rates ^{1/} - Island of Rodrigues, 1996 - 2010

	1996	1997	1998	1999	2000 ^{2/}	2001	2002	2003	2004	2005	2006	2007	2008	2009 ^{3/}	2010 ^{4/}
Crude birth rate	20.3	19.8	20.2	21.3	22.2	22.5	22.4	23.6	24.2	24.6	24.2	22.4	20.8	19.6	18.9
General fertility rate	77.26	73.24	74.87	77.37	82.60	83.71	83.69	88.11	89.23	91.00	87.53	84.46	79.33	74.50	72.61
Total fertility rate	2.50	2.38	2.39	2.48	2.63	2.67	2.65	2.81	2.86	2.91	2.85	2.72	2.58	2.39	2.32
Gross reproduction rate	1.28	1.21	1.19	1.23	1.29	1.28	1.27	1.36	1.40	1.43	1.42	1.35	1.25	1.14	1.15
Net reproduction rate	1.21	1.14	1.12	1.16	1.25	1.24	1.23	1.31	1.35	1.38	1.37	1.31	1.21	1.10	1.11
Female population aged (15 - 49) years	9,069	9,358	9,568	9,802	9,662	9,673	9,687	9,768	9,825	9,791	9,795	9,741	9,740	9,723	9,682
<u>Age specific fertility rate:</u>															
Age of mother (years)															
15 - 19	50.5	47.4	50.7	52.2	64.8	63.7	65.9	69.3	74.0	78.3	71.2	68.3	65.1	65.7	65.1
20 - 24	100.3	95.9	97.8	99.3	120.8	126.6	123.0	125.1	117.6	117.5	106.7	99.7	90.0	90.2	98.6
25 - 29	118.2	113.7	120.8	125.6	141.2	136.1	131.0	138.9	144.8	150.4	144.4	139.3	119.6	104.0	92.0
30 - 34	117.5	107.5	109.0	115.0	101.6	104.8	106.7	119.9	124.5	127.4	135.8	124.3	124.6	114.9	107.6
35 - 39	77.0	74.8	64.4	67.3	66.7	73.6	76.5	82.2	83.0	82.8	83.2	83.2	84.2	73.5	76.7
40 - 44	32.0	31.4	31.7	33.6	28.0	24.8	23.2	23.4	24.2	22.8	25.7	26.9	30.5	28.8	23.6
45 - 49	5.3	4.9	3.4	2.6	3.7	4.0	3.6	3.0	3.0	2.6	2.6	1.5	1.8	0.7	0.0

1/ because of the small number of events, the rates have been calculated by taking an average of events for three years in order to remove out wide fluctuations in the yearly data

2/ rates have been calculated using census figures

3/ revised

4/ for the year 2010 only

Table 3.14(a) - Live births occurred by duration of union - Republic of Mauritius ^{1/}, 2001 - 2010

Duration of union(years)	2001	2002	2003	2004	2005	2006	2007	2008	2009	2010
< 1 year	1,340	1,530	1,460	1,475	1,486	1,553	1,677	1,741	1,170	1,093
1 year	3,428	3,266	3,084	3,088	2,648	2,911	2,694	2,783	2,731	2,553
2 years	2,063	2,095	1,999	1,937	1,670	1,868	1,721	1,861	1,729	1,786
3 years	1,445	1,652	1,712	1,564	1,312	1,450	1,454	1,341	1,276	1,298
4 years	1,420	1,458	1,395	1,431	1,262	1,236	1,233	1,121	1,111	1,101
5 years	1,226	1,311	1,270	1,273	1,133	1,192	1,056	968	939	1,011
6 years	1,053	1,102	1,083	1,054	976	1,023	929	820	798	813
7 years	874	875	900	872	791	786	830	724	624	678
8 years	720	760	767	762	638	633	632	663	581	543
9 years	589	649	610	594	492	505	492	499	500	434
10 - 14 years	1,690	1,859	1,804	1,721	1,390	1,404	1,226	1,264	1,166	1,214
15 - 19 years	467	519	526	543	420	423	400	399	330	338
20 years & over	121	138	133	100	97	95	87	83	74	83
Not stated	3,068	2,585	2,422	2,688	4,263	2,241	2,463	1,827	2,230	1,886
Total	19,504	19,799	19,165	19,102	18,578	17,320	16,894	16,094	15,259	14,831

1/ excluding Agalega and St. Brandon

Table 3.14(b) - Live births occurred by duration of union - Island of Mauritius, 2001 - 2010

Duration of union(years)	2001	2002	2003	2004	2005	2006	2007	2008	2009	2010
< 1 year	1,278	1,433	1,376	1,381	1,448	1,507	1,648	1,714	1,164	1,074
1 year	3,317	3,172	3,010	2,961	2,607	2,817	2,658	2,751	2,719	2,520
2 years	2,027	2,047	1,956	1,886	1,646	1,804	1,692	1,842	1,723	1,764
3 years	1,416	1,624	1,683	1,534	1,298	1,389	1,428	1,324	1,273	1,285
4 years	1,395	1,424	1,366	1,393	1,242	1,189	1,212	1,103	1,106	1,078
5 years	1,197	1,286	1,245	1,231	1,107	1,148	1,025	953	932	994
6 years	1,032	1,079	1,055	1,024	953	982	901	804	796	796
7 years	852	855	876	852	767	743	813	701	618	666
8 years	697	741	749	734	624	615	616	653	576	531
9 years	572	633	589	576	484	490	481	489	494	423
10 - 14 years	1,619	1,811	1,744	1,665	1,356	1,333	1,190	1,237	1,150	1,176
15 - 19 years	433	478	493	496	401	399	387	389	325	322
20 years & over	102	122	110	89	90	86	78	80	69	76
Not stated	2,768	2,271	2,103	2,331	3,684	1,965	1,917	1,287	1,611	1,423
Total	18,705	18,976	18,355	18,153	17,707	16,467	16,046	15,327	14,556	14,128

Table 3.14(c) - Live births occurred by duration of union - Island of Rodrigues, 2001- 2010

Duration of union (years)	2001	2002	2003	2004	2005	2006	2007	2008	2009	2010
< 1 year	62	97	84	94	38	46	29	27	6	19
1 year	111	94	74	127	41	94	36	32	12	33
2 years	36	48	43	51	24	64	29	19	6	22
3 years	29	28	29	30	14	61	26	17	3	13
4 years	25	34	29	38	20	47	21	18	5	23
5 years	29	25	25	42	26	44	31	15	7	17
6 years	21	23	28	30	23	41	28	16	2	17
7 years	22	20	24	20	24	43	17	23	6	12
8 years	23	19	18	28	14	18	16	10	5	12
9 years	17	16	21	18	8	15	11	10	6	11
10 - 14 years	71	48	60	56	34	71	36	27	16	38
15 - 19 years	34	41	33	47	19	24	13	10	5	16
20 years & over	19	16	23	11	7	9	9	3	5	7
Not stated	300	314	319	357	579	276	546	540	619	463
Total	799	823	810	949	871	853	848	767	703	703

Table 3.15 (a) - Live births occurred by interval since previous live birth and live birth order - Republic of Mauritius ^{1/}, 2010

Year	Interval since previous live birth	Total	Live birth order								
			First ^{2/}	Second	Third	Fourth	Fifth	Sixth	Seventh	Eighth & over	Not stated
2010	< 1 year	1,523	1,478	32	9	2	2	-	-	-	-
	1 year	3,518	2,414	764	224	75	28	3	5	4	1
	2 years	2,541	1,350	804	263	67	34	13	2	4	4
	3 years	1,621	662	648	216	60	20	10	2	2	1
	4 years	1,289	409	615	189	53	16	3	1	1	2
	5 years	969	282	454	177	37	9	4	3	1	2
	6 years & over	2,559	643	1,127	602	139	29	10	3	2	4
	Not stated	811	355	218	98	44	9	10	2	-	75
	Total	14,831	7,593	4,662	1,778	477	147	53	18	14	89

1/ excluding Agalega and St Brandon

2/ interval since union started

Table 3.15 (b) - Live births occurred by interval since previous live birth and live birth order - Island of Mauritius, 2010

Year	Interval since previous live birth	Total	Live birth order								
			First ^{1/}	Second	Third	Fourth	Fifth	Sixth	Seventh	Eighth & over	Not stated
2010	< 1 year	1,501	1,456	32	9	2	2	-	-	-	-
	1 year	3,463	2,384	750	217	73	26	3	5	4	1
	2 years	2,473	1,335	777	247	61	31	13	2	3	4
	3 years	1,581	658	630	205	57	19	9	1	1	1
	4 years	1,238	404	590	174	47	16	3	1	1	2
	5 years	929	282	432	167	33	8	3	1	1	2
	6 years & over	2,429	633	1,059	563	129	28	8	3	2	4
	Not stated	514	122	196	82	32	7	9	1	-	65
Total	14,128	7,274	4,466	1,664	434	137	48	14	12	79	

1/ interval since union started

Table 3.15 (c) - Live births occurred by interval since previous live birth and live birth order - Island of Rodrigues, 2010

Year	Interval since previous live birth	Total	Live birth order									
			First ^{1/}	Second	Third	Fourth	Fifth	Sixth	Seventh	Eighth & over	Not stated	
2010	< 1 year	22	22	-	-	-	-	-	-	-	-	-
	1 year	55	30	14	7	2	2	-	-	-	-	
	2 years	68	15	27	16	6	3	-	-	1	-	
	3 years	40	4	18	11	3	1	1	1	1	-	
	4 years	51	5	25	15	6	-	-	-	-	-	
	5 years	40	-	22	10	4	1	1	2	-	-	
	6 years & over	130	10	68	39	10	1	2	-	-	-	
	Not stated	297	233	22	16	12	2	1	1	-	10	
Total	703	319	196	114	43	10	5	4	2	10		

1/ interval since union started

Table 3.16(a) - Live births occurred by age of mother and age of father - Republic of Mauritius ^{1/}, 2009 & 2010

Year	Age of mother	Age of father											Total	
		< 20	20-24	25-29	30-34	35-39	40-44	45-49	50-54	55-59	60-64	65 +		Not stated
2009	< 15	17	6	4	-	-	1	-	-	-	-	-	10	38
	15-19	167	649	489	150	29	7	3	1	-	-	-	195	1,690
	20-24	52	635	1,636	1,043	189	58	13	11	2	5	1	154	3,799
	25-29	12	141	1,363	2,086	809	191	44	17	9	1	1	106	4,780
	30-34	2	56	259	1,072	1,079	509	128	30	14	4	-	66	3,219
	35-39	-	9	57	117	363	379	173	39	12	3	1	38	1,191
	40-44	-	5	6	20	36	115	116	21	10	2	1	19	351
	45-49	-	-	-	-	1	10	7	3	-	-	-	1	23
	50 +	-	-	-	1	-	-	-	-	2	-	-	-	3
	Not stated	8	20	16	19	6	10	4	2	-	-	-	80	165
	Total	258	1,521	3,830	4,508	2,512	1,280	488	126	47	15	5	669	15,259
2010	< 15	8	6	1	1	-	-	-	-	-	-	-	7	23
	15-19	178	641	404	156	43	5	2	3	1	1	-	159	1,593
	20-24	52	666	1,480	1,074	236	40	11	5	5	2	1	158	3,730
	25-29	10	136	1,201	1,999	793	173	52	20	4	1	1	107	4,497
	30-34	2	34	243	1,092	1,129	510	123	29	9	5	1	76	3,253
	35-39	1	11	45	148	354	386	169	41	7	2	-	47	1,211
	40-44	-	1	9	20	41	94	85	30	9	1	-	24	314
	45-49	-	-	-	1	-	2	5	6	1	-	-	-	15
	50 +	-	-	-	-	-	-	-	-	1	-	-	-	1
	Not stated	5	16	24	19	14	5	5	4	-	-	-	102	194
	Total	256	1,511	3,407	4,510	2,610	1,215	452	138	37	12	3	680	14,831

1/ excluding Agalega and St. Brandon

Table 3.16(b) - Live births occurred by age of mother and age of father - Island of Mauritius, 2009 & 2010

Year	Age of mother	Age of father											Total	
		< 20	20-24	25-29	30-34	35-39	40-44	45-49	50-54	55-59	60-64	65 +		Not stated
2009	< 15	15	6	4	-	-	1	-	-	-	-	-	8	34
	15-19	163	616	456	147	27	6	3	-	-	-	-	157	1,575
	20-24	50	601	1,585	1,023	176	54	13	10	1	5	1	134	3,653
	25-29	10	136	1,301	2,030	794	179	43	16	9	-	1	78	4,597
	30-34	2	51	250	1,037	1,045	486	124	25	14	3	-	45	3,082
	35-39	-	8	56	112	345	357	165	34	10	2	1	28	1,118
	40-44	-	5	4	20	35	107	109	19	9	2	1	9	320
	45-49	-	-	-	-	1	10	7	2	-	-	1	-	21
	50 +	-	-	-	1	-	-	-	2	-	-	-	-	3
Not stated	8	20	12	17	5	6	4	2	-	-	-	79	153	
Total	248	1,443	3,668	4,387	2,428	1,206	468	110	43	12	5	538	14,556	
2010	< 15	7	5	1	1	-	-	-	-	-	-	-	7	21
	15-19	174	597	385	148	38	5	2	3	1	1	-	129	1,483
	20-24	49	643	1,424	1,042	228	38	11	5	5	2	1	123	3,571
	25-29	10	129	1,163	1,952	769	169	49	18	3	1	-	71	4,334
	30-34	2	33	231	1,052	1,100	495	118	28	9	4	1	54	3,127
	35-39	1	10	42	140	341	370	161	39	7	2	-	31	1,144
	40-44	-	1	8	17	40	92	78	30	8	1	-	19	294
	45-49	-	-	-	1	-	2	5	6	1	-	-	-	15
	50 +	-	-	-	-	-	-	-	-	1	-	-	-	1
Not stated	5	14	12	12	5	3	3	2	-	-	-	82	138	
Total	248	1,432	3,266	4,365	2,521	1,174	427	131	35	11	2	516	14,128	

Table 3.16(c) - Live births occurred by age of mother and age of father - Island of Rodrigues, 2009 & 2010

Year	Age of mother	Age of father											Total	
		< 20	20-24	25-29	30-34	35-39	40-44	45-49	50-54	55-59	60-64	65 +		Not stated
2009	< 15	2	-	-	-	-	-	-	-	-	-	-	2	4
	15-19	4	33	33	3	2	1	-	1	-	-	-	38	115
	20-24	2	34	51	20	13	4	-	1	1	-	-	20	146
	25-29	2	5	62	56	15	12	1	1	-	1	-	28	183
	30-34	-	5	9	35	34	23	4	5	-	1	-	21	137
	35-39	-	1	1	5	18	22	8	5	-	1	-	10	73
	40-44	-	-	2	-	1	8	7	2	1	-	-	10	31
	45-49	-	-	-	-	-	-	-	1	-	-	-	1	2
	50 +	-	-	-	-	-	-	-	-	-	-	-	-	-
Not stated	-	-	4	2	1	4	-	-	-	-	-	1	12	
Total		10	78	162	121	84	74	20	16	4	3	-	131	703
2010	< 15	1	1	-	-	-	-	-	-	-	-	-	-	2
	15-19	4	44	19	8	5	-	-	-	-	-	-	30	110
	20-24	3	23	56	32	8	2	-	-	-	-	-	35	159
	25-29	-	7	38	47	24	4	3	2	1	-	1	36	163
	30-34	-	1	12	40	29	15	5	1	-	1	-	22	126
	35-39	-	1	3	8	13	16	8	2	-	-	-	16	67
	40-44	-	-	1	3	1	2	7	-	1	-	-	5	20
	45-49	-	-	-	-	-	-	-	-	-	-	-	-	-
	50 +	-	-	-	-	-	-	-	-	-	-	-	-	-
Not stated	-	2	12	7	9	2	2	2	-	-	-	20	56	
Total		8	79	141	145	89	41	25	7	2	1	1	164	703

Table 3.17(a) - Live births occurred by age of mother - Republic of Mauritius ^{1/}, 2001 - 2010

Age group (years)	2001	2002	2003	2004	2005	2006	2007	2008	2009	2010
Under 15	31	33	28	38	26	27	43	38	38	23
15 - 19	1,682	1,697	1,692	1,731	1,534	1,602	1,749	1,746	1,690	1,593
20 - 24	6,607	6,583	6,077	5,834	4,902	4,495	4,289	4,057	3,799	3,730
25 - 29	5,493	5,773	5,776	6,072	5,706	5,773	5,658	5,315	4,780	4,497
30 - 34	3,368	3,449	3,281	3,267	3,094	2,978	3,086	3,183	3,219	3,253
35 - 39	1,810	1,781	1,837	1,650	1,403	1,371	1,323	1,232	1,191	1,211
40 - 44	389	413	411	404	418	379	396	360	351	314
45 - 49	24	20	26	25	18	27	20	15	23	15
50 & over	1	1	-	4	-	1	-	1	3	1
Not stated	99	49	37	77	1,477	667	330	147	165	194
Total	19,504	19,799	19,165	19,102	18,578	17,320	16,894	16,094	15,259	14,831

^{1/} excluding Agalega and St Brandon

Table 3.17(b) - Live births occurred by age of mother - Island of Mauritius, 2001 - 2010

Age group (years)	2001	2002	2003	2004	2005	2006	2007	2008	2009	2010
Under 15	25	27	25	30	26	24	34	33	34	21
15 - 19	1,543	1,583	1,562	1,581	1,405	1,478	1,643	1,643	1,575	1,483
20 - 24	6,380	6,304	5,844	5,548	4,667	4,293	4,131	3,898	3,653	3,571
25 - 29	5,316	5,596	5,582	5,845	5,512	5,548	5,444	5,093	4,597	4,334
30 - 34	3,247	3,324	3,155	3,123	2,949	2,862	2,942	3,056	3,082	3,127
35 - 39	1,721	1,694	1,754	1,550	1,337	1,294	1,242	1,171	1,118	1,144
40 - 44	366	392	382	380	396	358	367	336	320	294
45 - 49	21	17	24	22	15	26	17	15	21	15
50 & over	1	1	-	4	-	1	-	1	3	1
Not stated	85	38	27	70	1,400	583	226	81	153	138
Total	18,705	18,976	18,355	18,153	17,707	16,467	16,046	15,327	14,556	14,128

SECTION 4
STILL BIRTHS

Table 4.1(a) - Still births by month of registration - Republic of Mauritius ^{1/}, 2001 - 2010

Month	2001	2002	2003	2004	2005	2006	2007	2008	2009	2010
January	28	12	20	12	18	12	13	15	12	7
February	17	22	16	18	13	16	9	16	6	9
March	25	9	22	20	21	15	15	14	14	8
April	28	15	11	20	13	11	13	13	10	12
May	22	19	24	20	16	18	11	13	13	8
June	25	25	24	23	12	10	7	14	13	10
July	15	24	16	13	16	12	17	19	16	10
August	18	13	13	18	17	15	13	10	13	10
September	8	13	24	16	22	14	17	17	8	6
October	16	10	17	9	10	8	16	14	11	8
November	22	22	16	13	11	8	17	11	8	5
December	20	19	17	9	16	8	24	9	14	10
Year	244	203	220	191	185	147	172	165	138	103

^{1/} excluding Agalega and St Brandon

Table 4.1(b) - Still births by month of registration - Island of Mauritius, 2001 - 2010

Month	2001	2002	2003	2004	2005	2006	2007	2008	2009	2010
January	25	12	17	11	15	10	12	15	12	7
February	16	22	15	18	13	14	9	16	6	8
March	24	9	21	16	20	14	14	14	14	7
April	27	13	11	17	13	9	12	12	9	12
May	19	18	23	16	15	16	9	13	13	7
June	25	24	23	20	10	10	6	13	13	10
July	15	24	14	10	15	12	16	18	16	9
August	18	13	12	16	16	13	9	9	13	8
September	8	13	21	14	20	14	15	17	8	6
October	16	9	17	9	9	8	15	14	8	7
November	22	21	15	12	11	8	17	10	7	5
December	19	19	16	8	16	7	23	8	14	9
Year	234	197	205	167	173	135	157	159	133	95

Table 4.1(c) - Still births by month of registration - Island of Rodrigues, 2001 - 2010

Month	2001	2002	2003	2004	2005	2006	2007	2008	2009	2010
January	3	-	3	1	3	2	1	-	-	-
February	1	-	1	-	-	2	-	-	-	1
March	1	-	1	4	1	1	1	-	-	1
April	1	2	-	3	-	2	1	1	1	-
May	3	1	1	4	1	2	2	-	-	1
June	-	1	1	3	2	-	1	1	-	-
July	-	-	2	3	1	-	1	1	-	1
August	-	-	1	2	1	2	4	1	-	2
September	-	-	3	2	2	-	2	-	-	-
October	-	1	-	-	1	-	1	-	3	1
November	-	1	1	1	-	-	-	1	1	-
December	1	-	1	1	-	1	1	1	-	1
Year	10	6	15	24	12	12	15	6	5	8

Table 4.2 - Still births by geographical district - Republic of Mauritius ^{1/}, 2001 - 2010

Geographical district	2001	2002	2003	2004	2005	2006	2007	2008	2009	2010
Port Louis	21	27	27	27	20	21	23	15	14	15
Pamplemousses	29	17	25	18	16	12	14	14	14	12
Riviere du Rempart	20	13	18	14	18	8	11	14	13	5
Flacq	36	28	33	30	27	23	25	17	22	9
Grand Port	26	19	22	16	13	14	14	13	16	11
Savanne	12	8	8	4	12	9	10	15	5	4
Plaines Wilhems	61	59	48	42	46	29	46	49	35	26
Moka	20	12	11	8	11	10	7	9	7	5
Black River	9	14	13	8	10	9	7	13	7	8
Island of Mauritius	234	197	205	167	173	135	157	159	133	95
Island of Rodrigues	10	6	15	24	12	12	15	6	5	8
Republic of Mauritius	244	203	220	191	185	147	172	165	138	103

^{1/} excluding Agalega and St Brandon

Table 4.3 - Still birth rate by geographical district - Republic of Mauritius ^{1/}, 2001 - 2010

Geographical district	2001	2002	2003	2004	2005	2006	2007	2008	2009	2010
Port Louis	8.5	10.6	11.3	11.9	9.8	10.7	12.1	8.3	8.0	9.5
Pamplemousses	14.1	8.0	12.6	8.6	7.5	6.0	7.3	7.5	7.9	7.2
Riviere du Rempart	11.3	7.5	10.4	8.0	11.9	5.3	7.2	9.6	9.6	4.0
Flacq	15.1	12.0	14.6	13.2	12.3	11.6	13.0	9.0	12.0	4.8
Grand Port	14.3	10.4	12.4	9.3	7.1	9.1	9.2	9.5	12.0	8.5
Savanne	10.9	7.0	7.5	3.7	10.9	9.2	10.3	16.5	6.2	4.6
Plaines Wilhems	11.6	11.1	9.3	8.5	9.4	6.3	10.3	11.3	8.7	6.5
Moka	17.5	10.0	9.4	7.0	9.6	9.0	6.9	9.4	8.0	6.6
Black River	8.1	12.7	11.0	6.8	8.0	7.6	6.5	11.4	6.8	7.3
Island of Mauritius	12.2	10.2	10.9	9.1	9.6	8.0	9.6	10.1	9.0	6.6
Island of Rodrigues^{2/}	12.2	7.3	17.9	24.8	13.2	13.4	17.5	7.6	6.9	11.1
Republic of Mauritius	12.2	10.1	11.2	9.8	9.7	8.3	10.0	10.0	8.9	6.8

1/ excluding Agalega and St Brandon

2/ rates for Rodrigues are calculated for each specific year only

SECTION 5

DEATHS

Table 5.1(a) - Deaths by month of registration - Republic of Mauritius ^{1/}, 2001 - 2010

Month	2001	2002	2003	2004	2005	2006	2007	2008	2009	2010
January	740	705	736	661	759	687	691	700	795	733
February	580	593	632	653	637	653	670	589	698	735
March	587	764	649	703	750	926	664	732	706	683
April	575	734	721	679	671	1,029	605	714	691	694
May	607	679	642	704	700	880	647	687	764	714
June	692	676	697	753	682	728	729	804	779	734
July	783	713	866	786	784	790	833	854	889	924
August	727	776	854	780	806	796	849	934	907	892
September	690	725	685	686	748	679	715	773	739	769
October	687	674	720	766	747	707	697	755	804	728
November	639	677	624	656	664	650	729	738	700	744
December	676	594	694	648	698	637	669	724	752	781
Year	7,983	8,310	8,520	8,475	8,646	9,162	8,498	9,004	9,224	9,131

^{1/} excluding Agalega and St Brandon

Table 5.1(b) - Deaths by month of registration -Island of Mauritius , 2001 - 2010

Month	2001	2002	2003	2004	2005	2006	2007	2008	2009	2010
January	721	687	721	634	739	664	675	682	771	711
February	566	579	621	640	624	643	652	570	680	707
March	576	744	632	688	727	913	649	715	691	661
April	561	715	704	658	653	1,003	592	699	665	672
May	589	660	629	688	683	848	631	675	743	698
June	677	658	684	746	662	704	713	784	771	722
July	762	702	850	765	766	770	816	841	874	908
August	702	760	829	763	786	775	839	916	880	861
September	670	697	668	672	724	660	703	761	719	750
October	665	653	692	741	724	692	684	738	781	709
November	622	649	605	637	653	626	722	715	684	728
December	650	577	675	627	681	619	647	702	728	764
Year	7,761	8,081	8,310	8,259	8,422	8,917	8,323	8,798	8,987	8,891

1/ excluding Agalega and St Brandon

Table 5.1(c) - Deaths by month of registration - Island of Rodrigues, 2001 - 2010

Month	2001	2002	2003	2004	2005	2006	2007	2008	2009	2010
January	19	18	15	27	20	23	16	18	24	22
February	14	14	11	13	13	16	18	19	18	28
March	11	20	17	15	23	18	19	17	15	22
April	14	19	17	21	18	15	17	15	26	22
May	18	19	13	16	17	13	15	12	21	16
June	15	18	13	7	20	16	12	20	8	12
July	21	11	16	21	18	16	20	13	15	16
August	25	16	25	17	20	17	13	18	27	31
September	20	28	17	14	24	10	18	12	20	19
October	22	21	28	25	23	12	12	17	23	19
November	17	28	19	19	11	13	17	23	16	16
December	26	17	19	21	17	7	23	22	24	17
Year	222	229	210	216	224	22	22	206	237	240

Table 5.2 - Deaths by geographical district - Republic of Mauritius ^{1/}, 2001 - 2010

Geographical district	2001	2002	2003	2004	2005	2006	2007	2008	2009	2010
Port Louis	1,093	1,097	1,158	1,107	1,104	1,189	1,132	1,148	1,248	1,225
Pamplemousses	752	817	798	843	864	977	802	892	864	886
Riviere du Rempart	657	654	708	639	704	794	680	709	757	754
Flacq	791	875	800	829	895	903	783	920	873	975
Grand Port	703	767	779	750	740	817	753	756	753	727
Savanne	454	472	486	451	449	449	483	522	513	533
Plaines Wilhems	2,490	2,553	2,760	2,763	2,804	2,848	2,817	2,915	2,980	2,932
Moka	471	481	470	498	460	505	480	483	538	431
Black River	350	365	351	379	402	435	393	453	461	428
Island of Mauritius	7,761	8,081	8,310	8,259	8,422	8,917	8,323	8,798	8,987	8,891
Island of Rodrigues	222	229	210	216	224	245	175	206	237	240
Republic of Mauritius	7,983	8,310	8,520	8,475	8,646	9,162	8,498	9,004	9,224	9,131

^{1/} excluding Agalega and St Brandon

Table 5.3 - Crude death rate by geographical district - Republic of Mauritius ^{1/}, 2001 - 2010

Geographical district	2001	2002	2003	2004	2005	2006	2007	2008	2009	2010
Port Louis	8.4	8.5	8.9	8.5	8.5	9.1	8.7	8.8	9.6	9.5
Pamplemousses	6.0	6.5	6.2	6.5	6.6	7.4	6.0	6.6	6.3	6.4
Riviere du Rempart	6.5	6.4	6.9	6.1	6.7	7.5	6.4	6.6	7.0	6.9
Flacq	6.1	6.7	6.0	6.2	6.6	6.6	5.7	6.7	6.3	7.0
Grand Port	6.5	7.0	7.0	6.7	6.6	7.2	6.6	6.6	6.6	6.3
Savanne	6.7	7.0	7.1	6.6	6.5	6.5	6.9	7.4	7.3	7.6
Plaines Wilhems	6.8	7.0	7.5	7.4	7.5	7.5	7.4	7.6	7.8	7.6
Moka	6.1	6.2	6.0	6.3	5.8	6.3	6.0	6.0	6.6	5.3
Black River	5.6	5.7	5.3	5.6	5.8	6.2	5.5	6.2	6.2	5.6
Island of Mauritius	6.7	6.9	7.0	6.9	7.0	7.3	6.8	7.1	7.3	7.2
Island of Rodrigues^{2/}	6.2	6.3	5.8	5.9	6.1	6.6	4.7	5.5	6.3	6.3
Republic of Mauritius	6.7	6.9	7.0	6.9	7.0	7.3	6.7	7.1	7.2	7.1

1/ excluding Agalega and St. Brandon

2/ rates for Rodrigues are calculated for each specific year only

Table 5.4 - Deaths by Municipal Council Area ^{1/} - Republic of Mauritius ^{2/}, 2001 - 2010

Municipal Council Area (MCA)	2001	2002	2003	2004	2005	2006	2007	2008	2009	2010
Port Louis	1,164	1,174	1,199	1,174	1,199	1,311	1,236	1,256	1,357	1,333
Beau Bassin / Rose Hill	850	849	807	846	895	919	871	942	907	864
Quatre-Bornes	460	455	646	557	529	574	561	591	570	643
Vacoas-Phoenix	633	695	703	718	752	749	760	708	818	746
Curepipe	527	529	587	619	613	589	608	662	672	665
Total urban	3,634	3,702	3,942	3,914	3,988	4,142	4,036	4,159	4,324	4,251
Total rural	4,349	4,608	4,578	4,561	4,658	5,020	4,462	4,845	4,900	4,880
Republic of Mauritius	7,983	8,310	8,520	8,475	8,646	9,162	8,498	9,004	9,224	9,131
Percentage urban	45.5	44.5	46.3	46.2	46.1	45.2	47.5	46.2	46.9	46.6

1/ according to proclaimed boundaries altered in 1963 (procl. No 12 & 13) , in 1965 (procl. No 23) and in 1967 (procl. No 2).

As from 1st July 1991, boundaries have further been enlarged (procl. No. 8 of 1990).

2/ excluding Agalega and Saint Brandon

Table 5.5 - Deaths by age group and sex - Republic of Mauritius ^{1/}, Island of Mauritius & Island of Rodrigues, 2010

Age at death (years)	Republic of Mauritius			Island of Mauritius			Island of Rodrigues		
	Both sexes	Male	Female	Both sexes	Male	Female	Both sexes	Male	Female
Under 1	187	106	81	177	97	80	10	9	1
1 - 4	34	19	15	32	17	15	2	2	-
5 - 9	21	11	10	21	11	10	-	-	-
10 - 14	21	15	6	20	14	6	1	1	-
15 - 19	49	35	14	47	35	12	2	-	2
20 - 24	80	55	25	78	55	23	2	-	2
25 - 29	114	78	36	114	78	36	-	-	-
30 - 34	167	116	51	162	111	51	5	5	-
35 - 39	231	169	62	223	163	60	8	6	2
40 - 44	318	220	98	313	217	96	5	3	2
45 - 49	513	325	188	501	322	179	12	3	9
50 - 54	667	465	202	652	454	198	15	11	4
55 - 59	820	536	284	802	524	278	18	12	6
60 - 64	831	525	306	816	514	302	15	11	4
65 - 69	879	526	353	843	507	336	36	19	17
70 - 74	936	510	426	912	493	419	24	17	7
75 - 79	944	461	483	916	450	466	28	11	17
80 - 84	996	456	540	969	444	525	27	12	15
85 and over	1,323	448	875	1,293	438	855	30	10	20
All ages	9,131	5,076	4,055	8,891	4,944	3,947	240	132	108

1/ excluding Agalega and St Brandon

Table 5.6 - Death rates by age group and sex - Republic of Mauritius ^{1/}, Island of Mauritius & Island of Rodrigues, 2010

Age at death (years)	Republic of Mauritius			Island of Mauritius			Island of Rodrigues		
	Both sexes	Male	Female	Both sexes	Male	Female	Both sexes	Male	Female
Under 1	12.4	13.9	10.8	12.3	13.4	11.2	13.6	24.2	2.7
1 - 4	0.5	0.6	0.5	0.5	0.5	0.5	0.6	1.2	0.0
5 - 9	0.2	0.2	0.2	0.2	0.2	0.2	0.0	0.0	0.0
10 - 14	0.2	0.3	0.1	0.2	0.3	0.1	0.3	0.6	0.0
15 - 19	0.5	0.6	0.3	0.4	0.7	0.2	0.5	0.0	1.1
20 - 24	0.8	1.1	0.5	0.8	1.2	0.5	0.6	0.0	1.1
25 - 29	1.1	1.5	0.7	1.2	1.6	0.7	0.0	0.0	0.0
30 - 34	1.5	2.1	0.9	1.5	2.1	0.9	2.0	4.2	0.0
35 - 39	2.5	3.7	1.3	2.5	3.6	1.3	4.5	7.4	2.1
40 - 44	3.3	4.5	2.0	3.3	4.6	2.0	2.7	3.4	2.1
45 - 49	5.2	6.6	3.8	5.2	6.7	3.7	6.1	3.1	9.1
50 - 54	7.8	11.0	4.7	7.8	11.0	4.7	7.7	11.1	4.2
55 - 59	11.4	15.3	7.7	11.4	15.3	7.7	12.9	16.7	8.8
60 - 64	16.6	22.4	11.5	16.7	22.4	11.6	13.9	20.2	7.4
65 - 69	26.5	35.4	19.2	26.2	35.3	18.9	35.4	39.4	31.8
70 - 74	37.8	48.6	29.8	38.1	48.6	30.3	29.5	47.4	15.4
75 - 79	56.8	69.7	48.3	56.9	70.3	48.0	55.1	51.6	57.6
80 - 84	89.4	110.7	76.9	88.8	110.4	76.2	117.4	123.7	112.8
85 and over	184.6	208.4	174.4	185.6	209.8	175.2	150.8	161.3	146.0
All ages	7.1	8.0	6.2	7.2	8.1	6.3	6.3	7.1	5.6

1/ excluding Agalega and St Brandon

**Fig 7 - Age specific death rates by sex - Republic of Mauritius,
2008 - 2010**

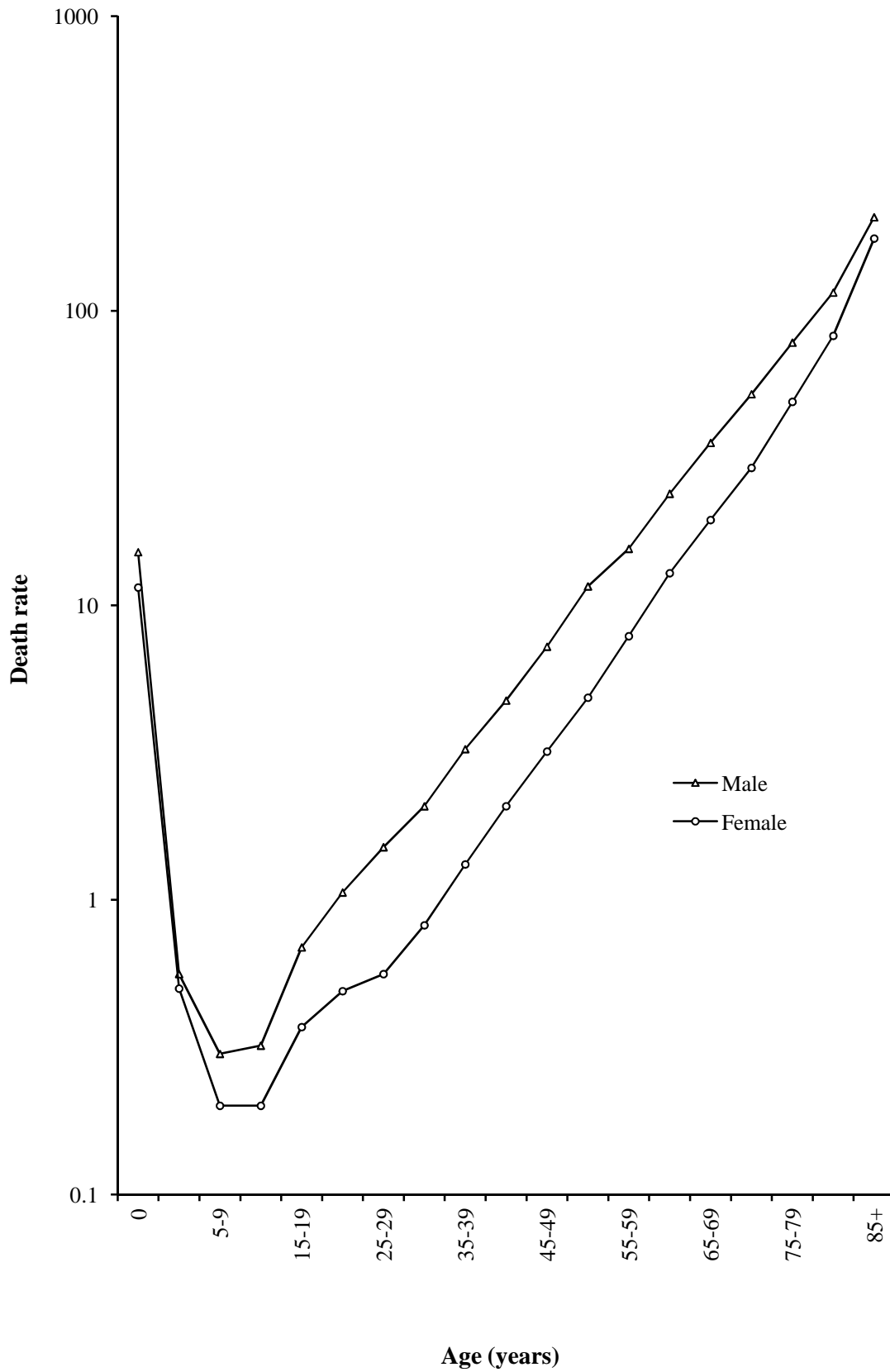

Table 5.7(a) - Infant deaths by month of registration - Republic of Mauritius ^{1/}, 2001 - 2010

Month	2001	2002	2003	2004	2005	2006	2007	2008	2009	2010
January	42	26	19	34	26	27	23	11	16	17
February	29	21	18	18	24	20	19	21	13	20
March	21	23	21	23	24	27	19	22	27	13
April	23	19	22	28	15	27	32	25	22	14
May	19	34	24	37	25	27	28	20	17	20
June	19	29	17	20	21	22	26	25	22	21
July	34	25	20	13	26	16	27	21	11	19
August	21	31	27	25	17	16	22	21	22	13
September	19	25	21	21	18	22	23	18	13	7
October	21	23	27	16	14	16	12	16	11	14
November	11	25	15	23	17	19	15	21	13	14
December	23	16	19	19	21	10	15	15	18	15
Year	282	297	250	277	248	249	261	236	205	187

^{1/} excluding Agalega and St Brandon

Table 5.7(b) - Infant deaths by month of registration - Island of Mauritius, 2001 - 2010

Month	2001	2002	2003	2004	2005	2006	2007	2008	2009	2010
January	40	25	18	30	26	24	21	11	15	17
February	26	21	18	15	24	19	17	20	13	19
March	20	20	18	20	23	25	18	21	27	13
April	22	18	18	25	15	24	32	21	20	12
May	18	31	23	35	23	26	27	20	15	19
June	18	28	16	20	21	18	25	24	22	19
July	30	24	19	13	24	13	23	21	11	19
August	20	29	26	24	16	14	22	19	20	13
September	17	22	20	20	16	21	22	16	11	7
October	20	21	24	15	12	14	12	16	11	13
November	11	23	12	22	17	17	14	20	13	12
December	21	16	18	17	20	10	15	14	17	14
Year	263	278	230	256	237	225	248	223	195	177

Table 5.7(c) - Infant deaths by month of registration - Island of Rodrigues, 2001 - 2010

Month	2001	2002	2003	2004	2005	2006	2007	2008	2009	2010
January	2	1	1	4	-	3	2	-	1	-
February	3	-	-	3	-	1	2	1	-	1
March	1	3	3	3	1	2	1	1	-	-
April	1	1	4	3	-	3	-	4	2	2
May	1	3	1	2	2	1	1	-	2	1
June	1	1	1	-	-	4	1	1	-	2
July	4	1	1	-	2	3	4	-	-	-
August	1	2	1	1	1	2	-	2	2	-
September	2	3	1	1	2	1	1	2	2	-
October	1	2	3	1	2	2	-	-	-	1
November	-	2	3	1	-	2	1	1	-	2
December	2	-	1	2	1	-	-	1	1	1
Year	19	19	20	21	11	24	13	13	10	10

Table 5.8 - Infant deaths by geographical district - Republic of Mauritius ^{1/}, 2001 - 2010

Geographical district	2001	2002	2003	2004	2005	2006	2007	2008	2009	2010
Port Louis	39	35	23	40	38	27	38	30	20	26
Pamplemousses	28	25	25	34	35	42	22	29	24	14
Riviere du Rempart	21	33	15	31	19	23	26	17	17	17
Flacq	34	29	21	28	24	22	39	27	21	19
Grand Port	30	38	29	29	24	24	17	18	20	15
Savanne	8	20	14	19	15	7	11	15	12	13
Plaines Wilhems	68	62	72	48	52	50	73	59	55	52
Moka	16	16	14	17	20	14	14	10	14	10
Black River	19	20	17	10	10	16	8	18	12	11
Island of Mauritius	263	278	230	256	237	225	248	223	195	177
Island of Rodrigues	19	19	20	21	11	24	13	13	10	10
Republic of Mauritius	282	297	250	277	248	249	261	236	205	187

1/ excluding Agalega and St Brandon

Table 5.9 - Infant mortality rate by geographical district - Republic of Mauritius ^{1/}, 2001 - 2010

Geographical district	2001	2002	2003	2004	2005	2006	2007	2008	2009	2010
Port Louis	16.0	13.8	9.7	17.9	18.8	13.9	20.2	16.7	11.6	16.7
Pamplemousses	13.8	11.9	12.7	16.4	16.6	21.3	11.6	15.7	13.7	8.5
Riviere du Rempart	12.0	19.1	8.7	17.8	12.7	15.2	17.1	11.7	12.7	13.7
Flacq	14.4	12.5	9.5	12.5	11.1	11.2	20.5	14.5	11.6	10.2
Grand Port	16.8	20.9	17.2	17.0	13.2	15.7	11.2	13.2	15.1	11.7
Savanne	7.3	17.6	13.2	17.6	13.8	7.2	11.4	16.7	14.9	15.1
Plaine Wilhems	13.1	11.8	13.9	9.8	10.7	11.0	16.4	13.7	13.8	13.0
Moka	14.2	13.4	12.0	14.9	17.7	12.7	13.9	10.5	16.1	13.2
Black River	17.3	18.4	14.5	8.5	8.1	13.7	7.5	16.0	11.8	10.2
Island of Mauritius	13.9	14.5	12.4	14.0	13.2	13.5	15.3	14.3	13.3	12.4
Island of Rodrigues^{2/}	23.4	23.3	24.2	22.2	12.3	27.2	15.4	16.6	13.9	14.0
Republic of Mauritius	14.3	14.9	12.9	14.4	13.2	14.1	15.3	14.4	13.4	12.5

1/ excluding Agalega and St Brandon

2/ rates for Rodrigues are calculated for each specific year only

Table 5.10(a) - Infant deaths by age - Republic of Mauritius ^{1/}, 2001 - 2010

Age	2001	2002	2003	2004	2005	2006	2007	2008	2009	2010
Under 1 day	65	53	44	55	40	35	46	30	23	35
1 - 6 days	94	123	88	97	87	90	94	82	76	63
7 - 27 days	50	35	45	55	59	61	47	40	42	32
1 month	21	29	19	20	11	20	24	22	21	19
2 months	12	10	11	15	16	8	11	17	8	10
3 months	10	15	13	6	7	10	10	9	7	3
4 months	6	11	6	4	11	3	7	5	8	4
5 months	2	5	6	6	3	5	3	8	5	2
6 months	4	5	5	4	3	4	7	3	3	3
7 months	5	3	4	4	2	3	2	7	5	5
8 months	2	2	2	8	1	4	2	3	3	6
9 months	5	1	3	0	4	2	1	3	1	2
10 months	3	3	1	2	2	1	3	3	3	2
11 months	3	2	3	1	2	3	4	4	0	1
Under 1 year	282	297	250	277	248	249	261	236	205	187
Under 7 days	159	176	132	152	127	125	140	112	99	98
Under 28 days	209	211	177	207	186	186	187	152	141	130
1 - 11 months	73	86	73	70	62	63	74	84	64	57

^{1/} excluding Agalega and St Brandon

Table 5.10(b) - Infant deaths by age - Island of Mauritius, 2001 - 2010

Age	2001	2002	2003	2004	2005	2006	2007	2008	2009	2010
Under 1 day	62	49	41	48	39	29	42	30	21	31
1 - 6 days	84	115	82	89	84	83	90	76	72	58
7 - 27 days	48	33	44	52	58	56	44	37	42	32
1 month	21	26	17	19	10	19	23	21	20	18
2 months	12	10	7	13	16	7	11	15	8	10
3 months	9	15	11	6	7	10	10	9	7	3
4 months	5	11	6	4	9	3	7	5	7	4
5 months	2	3	6	6	3	5	3	8	4	2
6 months	4	5	4	4	3	3	6	3	3	3
7 months	4	3	4	4	1	2	2	7	5	5
8 months	2	2	2	8	1	3	2	2	3	6
9 months	4	1	3	-	3	2	1	3	1	2
10 months	3	3	-	2	2	1	3	3	2	2
11 months	3	2	3	1	1	2	4	4	-	1
Under 1 year	263	278	230	256	237	225	248	223	195	177
Under 7 days	146	164	123	137	123	112	132	106	93	89
Under 28 days	194	197	167	189	181	168	176	143	135	121
1 - 11 months	69	81	63	67	56	57	72	80	60	56

Table 5.10(c) - Infant deaths by age - Island of Rodrigues, 2001 - 2010

Age	2001	2002	2003	2004	2005	2006	2007	2008	2009	2010
Under 1 day	3	4	3	7	1	6	4	-	2	4
1 - 6 days	10	8	6	8	3	7	4	6	4	5
7 - 27 days	2	2	1	3	1	5	3	3	-	-
1 month	-	3	2	1	1	1	1	1	1	1
2 months	-	-	4	2	-	1	-	2	-	-
3 months	1	-	2	-	-	-	-	-	-	-
4 months	1	-	-	-	2	-	-	-	1	-
5 months	-	2	-	-	-	-	-	-	1	-
6 months	-	-	1	-	-	1	1	-	-	-
7 months	1	-	-	-	1	1	-	-	-	-
8 months	-	-	-	-	-	1	-	1	-	-
9 months	1	-	-	-	1	-	-	-	-	-
10 months	-	-	1	-	-	-	-	-	1	-
11 months	-	-	-	-	1	1	-	-	-	-
Under 1 year	19	19	20	21	11	24	13	13	10	10
Under 7 days	13	12	9	15	4	13	8	6	6	9
Under 28 days	15	14	10	18	5	18	11	9	6	9
1 - 11 months	4	5	10	3	6	6	2	4	4	1

Table 5.11 - Infant deaths by age and sex - Republic of Mauritius ^{1/}, Island of Mauritius & Island of Rodrigues, 2010

Age at death	Republic of Mauritius			Island of Mauritius			Island of Rodrigues		
	Both sexes	Male	Female	Both sexes	Male	Female	Both sexes	Male	Female
Under 1 day	35	22	13	31	18	13	4	4	-
1 - 6 days	63	43	20	58	39	19	5	4	1
7 - 27 days	32	19	13	32	19	13	-	-	-
1 month	19	10	9	18	9	9	1	1	-
2 months	10	2	8	10	2	8	-	-	-
3 months	3	1	2	3	1	2	-	-	-
4 months	4	1	3	4	1	3	-	-	-
5 months	2	-	2	2	-	2	-	-	-
6 months	3	1	2	3	1	2	-	-	-
7 months	5	3	2	5	3	2	-	-	-
8 months	6	3	3	6	3	3	-	-	-
9 months	2	-	2	2	-	2	-	-	-
10 months	2	-	2	2	-	2	-	-	-
11 months	1	1	-	1	1	-	-	-	-
Under 1 year	187	106	81	177	97	80	10	9	1
Under 7 days	98	65	33	89	57	32	9	8	1
Under 28 days	130	84	46	121	76	45	9	8	1
1 - 11 months	57	22	35	56	21	35	1	1	-

1/ excluding Agalega and St Brandon

Table 5.12 - Under one year mortality rates - Republic of Mauritius ^{1/}, Island of Mauritius & Island of Rodrigues, 2001 - 2010

	Mortality rates	2001	2002	2003	2004	2005	2006	2007	2008	2009	2010
Republic of Mauritius	Early neonatal mortality rate	8.1	8.8	6.8	7.9	6.7	7.1	8.2	6.8	6.5	6.5
	Late neonatal mortality rate	2.5	1.8	2.3	2.9	3.1	3.5	2.8	2.4	2.7	2.1
	Neonatal mortality rate	10.6	10.6	9.1	10.8	9.8	10.6	11.0	9.2	9.2	8.6
	Post-neonatal mortality rate	3.7	4.3	3.8	3.6	3.3	3.6	4.3	5.1	4.2	3.8
	Perinatal mortality rate	20.2	18.9	18.0	17.7	16.4	15.3	18.1	16.8	15.3	13.3
Island of Mauritius	Early neonatal mortality rate	7.7	8.6	6.6	7.5	6.9	6.7	8.2	6.8	6.4	6.2
	Late neonatal mortality rate	2.5	1.7	2.4	2.8	3.2	3.3	2.7	2.4	2.9	2.2
	Neonatal mortality rate	10.2	10.3	9.0	10.3	10.1	10.0	10.9	9.2	9.2	8.4
	Post-neonatal mortality rate	3.7	4.2	3.4	3.7	3.1	3.4	4.4	5.1	4.1	3.9
	Perinatal mortality rate	19.9	18.6	17.5	16.5	16.4	14.7	17.7	16.8	15.3	12.8
Island of Rodrigues	Early neonatal mortality rate	16.0	14.7	10.9	15.8	4.5	14.8	9.5	7.7	8.3	12.6
	Late neonatal mortality rate	2.5	2.5	1.2	3.2	1.1	5.7	3.6	3.8	0.0	0.0
	Neonatal mortality rate	18.5	17.2	12.1	19.0	5.6	20.5	13.0	11.5	8.3	12.6
	Post-neonatal mortality rate	4.9	6.1	12.1	3.2	6.7	6.8	2.4	5.1	5.5	1.4
	Perinatal mortality rate	28.0	22.0	28.6	40.2	17.6	28.0	26.8	15.2	15.2	23.5

1/ excluding Agalega and St Brandon

Table 5.13 - Life expectancy by age and sex at each census - Republic of Mauritius ^{1/}, 1962 - 2000

Exact age (years)	Male					Female				
	1961 - 1963 ^{2/}	1971 - 1973	1982 - 1984	1989 - 1991	1999 - 2001	1961 - 1963 ^{2/}	1971 - 1973	1982 - 1984	1989 - 1991	1999 - 2001
0	58.7	61.0	64.4	65.6	68.2	62.0	65.9	71.7	73.4	75.3
1	62.1	64.0	65.3	66.1	68.4	64.6	68.4	72.4	73.7	75.3
5	59.9	61.4	61.6	62.4	64.6	62.9	66.1	68.8	69.9	71.4
10	55.3	56.7	56.8	57.5	59.7	58.4	61.5	63.9	65.0	66.5
15	50.6	52.0	51.9	52.6	54.8	53.7	56.7	59.1	60.1	61.6
20	45.9	47.3	47.2	47.8	50.0	49.2	52.0	54.3	55.3	56.7
25	41.3	42.5	42.5	43.0	45.3	45.0	47.4	49.6	50.6	51.8
30	36.7	37.9	37.8	38.3	40.6	40.7	42.9	44.9	45.8	47.1
35	32.2	33.3	33.2	33.8	36.0	36.5	38.5	40.1	41.0	42.3
40	27.9	28.8	28.8	29.4	31.5	32.3	34.0	35.5	36.3	37.5
45	23.7	24.5	24.6	25.3	27.3	28.1	29.6	31.0	31.7	32.9
50	19.8	20.5	20.7	21.4	23.3	23.8	25.3	26.5	27.3	28.4
55	16.4	16.8	17.1	18.0	19.6	20.0	21.3	22.3	23.1	24.2
60	13.4	13.5	13.8	14.8	16.1	16.3	17.5	18.4	19.1	20.3
65	10.9	10.8	11.0	12.0	13.2	13.3	14.0	14.8	15.4	16.6
70	8.8	8.5	8.5	9.6	10.6	10.5	10.9	11.6	12.3	13.3
75	6.9	6.8	6.6	7.5	8.4	8.4	8.4	9.0	9.7	10.5
80	5.6	5.7	4.8	5.8	6.5	6.8	6.6	6.9	7.4	8.1
85+	5.5	4.9	3.5	4.6	5.0	5.8	5.2	5.0	5.6	6.2

1/ excluding Agalega and St Brandon

2/ excluding Sino-Mauritian community

Table 5.14(a) - Abridged Life Table by sex - Republic of Mauritius ^{1/}, 1989 - 1991

Male

Age	m(x)	q(x)	l(x)	d(x)	L(x)	T(x)	e(x)	Survival ratio	Mortality level ^{5/}
0	0.02513	0.02335	100,000	2,335	98,132	6,557,363	65.57	0.97594 ^{2/}	23
1-4	0.00085	0.00333	97,665	326	389,836	6,459,231	66.14	0.99652 ^{3/}	23
5-9	0.00031	0.00157	97,340	152	486,271	6,069,395	62.35	0.99814	23
10-14	0.00047	0.00236	97,188	229	485,364	5,583,124	57.45	0.99700	23
15-19	0.00073	0.00365	96,958	354	483,907	5,097,760	52.58	0.99575	23
20-24	0.00097	0.00485	96,605	469	481,851	4,613,853	47.76	0.99345	22
25-29	0.00166	0.00825	96,136	793	478,695	4,132,002	42.98	0.98974	21
30-34	0.00247	0.01229	95,342	1,172	473,782	3,653,307	38.32	0.98354	20
35-39	0.00418	0.02067	94,171	1,947	465,986	3,179,524	33.76	0.97463	19
40-44	0.00612	0.03016	92,224	2,781	454,165	2,713,538	29.42	0.96159	18
45-49	0.00961	0.04691	89,442	4,196	436,722	2,259,373	25.26	0.93800	17
50-54	0.01619	0.07782	85,246	6,634	409,647	1,822,651	21.38	0.90896	16
55-59	0.02224	0.10536	78,612	8,283	372,355	1,413,003	17.97	0.87187	16
60-64	0.03327	0.15357	70,329	10,800	324,646	1,040,649	14.80	0.81852	16
65-69	0.04804	0.21446	59,529	12,767	265,729	716,002	12.03	0.75257	17
70-74	0.06767	0.28939	46,762	13,533	199,980	450,274	9.63	0.66891	19
75-79	0.09682	0.38977	33,230	12,952	133,769	250,293	7.53	0.46555 ^{4/}	22
80-84	0.14815	0.54054	20,278	10,961	73,986	116,525	5.75		
85+	0.21902	1.00000	9,317	9,317	42,539	42,539	4.57		

1/ Excluding Agalega and St Brandon

2/ Survival ratio from birth to age (0-4)

3/ Survival ratio from age (0-4) to age (5-9)

4/ Survival ratio from age 75+ to age 80+

5/ From Coale-Demeny West Model Life Tables

Note: In calculating the life table an average of the deaths registered between 1.7.1989 and 30.6.1991 and the 1990 mid year population have been used.

Table 5.14(a) - Abridged Life Table by sex - Republic of Mauritius ^{1/}, 1989 - 1991 (cont'd)

Female

Age	m(x)	q(x)	l(x)	d(x)	L(x)	T(x)	e(x)	Survival ratio	Mortality level ^{5/}
0	0.01884	0.01762	100,000	1,762	98,590	7,339,190	73.39	0.98163 ^{2/}	23
1-4	0.00073	0.00287	98,238	282	392,226	7,240,599	73.70	0.99715 ^{3/}	23
5-9	0.00026	0.00132	97,956	129	489,416	6,848,373	69.91	0.99864	23
10-14	0.00031	0.00156	97,827	152	488,752	6,358,957	65.00	0.99750	22
15-19	0.00069	0.00343	97,674	335	487,532	5,870,206	60.10	0.99588	22
20-24	0.00097	0.00482	97,339	469	485,522	5,382,674	55.30	0.99555	22
25-29	0.00082	0.00409	96,870	396	483,361	4,897,152	50.55	0.99484	22
30-34	0.00125	0.00625	96,474	603	480,864	4,413,791	45.75	0.99338	22
35-39	0.00140	0.00699	95,872	670	477,683	3,932,927	41.02	0.99029	22
40-44	0.00251	0.01246	95,202	1,186	473,043	3,455,244	36.29	0.98402	22
45-49	0.00395	0.01954	94,015	1,837	465,485	2,982,202	31.72	0.97537	22
50-54	0.00605	0.02981	92,178	2,748	454,022	2,516,717	27.30	0.96174	22
55-59	0.00962	0.04697	89,430	4,201	436,650	2,062,695	23.06	0.93889	21
60-64	0.01579	0.07594	85,230	6,472	409,968	1,626,045	19.08	0.90171	21
65-69	0.02609	0.12248	78,757	9,646	369,671	1,216,078	15.44	0.84233	22
70-74	0.04389	0.19777	69,111	13,668	311,386	846,406	12.25	0.76668	23
75-79	0.06448	0.27763	55,443	15,393	238,735	535,020	9.65	0.55378 ^{4/}	24
80-84	0.09938	0.39800	40,051	15,940	160,402	296,285	7.40		
85+	0.17743	1.00000	24,110	24,110	135,883	135,883	5.64		

1/ Excluding Agalega and St Brandon

2/ Survival ratio from birth to age (0-4)

3/ Survival ratio from age (0-4) to age (5-9)

4/ Survival ratio from age 75+ to age 80+

5/ From Coale-Demeny West Model Life Tables

Note: In calculating the life table an average of the deaths registered between 1.7.1989 and 30.6.1991 and the 1990 mid year population have been used.

Table 5.14(b) - Abridged Life Table by sex - Island of Mauritius, 1989 - 1991

Male

Age	m(x)	q(x)	l(x)	d(x)	L(x)	T(x)	e(x)	Survival ratio	Mortality level ^{4/}
0	0.02451	0.02278	100,000	2,278	98,177	6,561,520	65.62	0.97651 ^{1/}	23
1-4	0.00084	0.00327	97,722	319	390,076	6,463,342	66.14	0.99656 ^{2/}	23
5-9	0.00032	0.00159	97,402	155	486,575	6,073,267	62.35	0.99818	23
10-14	0.00045	0.00224	97,247	217	485,692	5,586,691	57.45	0.99706	23
15-19	0.00073	0.00365	97,030	354	484,264	5,100,999	52.57	0.99594	23
20-24	0.00090	0.00447	96,676	432	482,299	4,616,735	47.75	0.99362	22
25-29	0.00167	0.00831	96,244	799	479,221	4,134,436	42.96	0.98972	21
30-34	0.00247	0.01226	95,444	1,170	474,296	3,655,215	38.30	0.98350	20
35-39	0.00420	0.02080	94,274	1,961	466,468	3,180,919	33.74	0.97456	19
40-44	0.00613	0.03017	92,313	2,785	454,602	2,714,451	29.40	0.96152	18
45-49	0.00964	0.04705	89,528	4,212	437,107	2,259,849	25.24	0.93797	17
50-54	0.01618	0.07775	85,315	6,633	409,993	1,822,741	21.36	0.90873	16
55-59	0.02237	0.10593	78,682	8,335	372,571	1,412,748	17.96	0.87178	16
60-64	0.03317	0.15314	70,347	10,773	324,802	1,040,177	14.79	0.81849	16
65-69	0.04818	0.21501	59,574	12,809	265,847	715,376	12.01	0.75082	17
70-74	0.06857	0.29269	46,765	13,688	199,604	449,529	9.61	0.66687	19
75-79	0.09699	0.39030	33,077	12,910	133,110	249,925	7.56	0.46740 ^{3/}	22
80-84	0.14795	0.54002	20,167	10,891	73,609	116,815	5.79		
85+	0.21471	1.00000	9,277	9,277	43,206	43,206	4.66		

1/ Survival ratio from birth to age (0-4)

2/ Survival ratio from age (0-4) to age (5-9)

3/ Survival ratio from age 75+ to age 80+

4/ From Coale-Demeny West Model Life Tables

Note: In calculating the life table an average of the deaths registered between 1.7.1989 and 30.6.1991 and the 1990 mid year population have been used.

Table 5.14(b) - Abridged Life Table by sex - Island of Mauritius, 1989 - 1991 (cont'd)

Female

Age	m(x)	q(x)	l(x)	d(x)	L(x)	T(x)	e(x)	Survival ratio	Mortality level ^{4/}
0	0.01826	0.01709	100,000	1,709	98,633	7,342,477	73.42	0.98219 ^{1/}	23
1-4	0.00071	0.00279	98,291	274	392,462	7,243,843	73.70	0.99723 ^{2/}	23
5-9	0.00026	0.00128	98,017	126	489,734	6,851,382	69.90	0.99867	23
10-14	0.00031	0.00154	97,892	150	489,083	6,361,648	64.99	0.99747	22
15-19	0.00071	0.00353	97,741	345	487,845	5,872,565	60.08	0.99580	22
20-24	0.00098	0.00487	97,397	474	485,798	5,384,720	55.29	0.99549	22
25-29	0.00083	0.00414	96,923	402	483,610	4,898,922	50.54	0.99476	22
30-34	0.00127	0.00634	96,521	612	481,076	4,415,312	45.74	0.99346	22
35-39	0.00135	0.00675	95,909	647	477,928	3,934,236	41.02	0.99053	22
40-44	0.00246	0.01222	95,262	1,164	473,400	3,456,308	36.28	0.98411	22
45-49	0.00396	0.01960	94,098	1,844	465,880	2,982,908	31.70	0.97539	22
50-54	0.00603	0.02972	92,254	2,742	454,414	2,517,028	27.28	0.96194	22
55-59	0.00955	0.04665	89,512	4,176	437,120	2,062,613	23.04	0.93886	21
60-64	0.01588	0.07635	85,336	6,515	410,394	1,625,493	19.05	0.90115	21
65-69	0.02626	0.12322	78,821	9,712	369,826	1,215,099	15.42	0.84147	21
70-74	0.04415	0.19880	69,109	13,739	311,197	845,273	12.23	0.76640	23
75-79	0.06431	0.27703	55,370	15,339	238,502	534,075	9.65	0.55343 ^{3/}	24
80-84	0.09887	0.39639	40,031	15,868	160,485	295,573	7.38		
85+	0.17887	1.00000	24,163	24,163	135,089	135,089	5.59		

1/ Survival ratio from birth to age (0-4)

2/ Survival ratio from age (0-4) to age (5-9)

3/ Survival ratio from age 75+ to age 80+

4/ From Coale-Demeny West Model Life Tables

Note: In calculating the life table an average of the deaths registered between 1.7.1989 and 30.6.1991 and the 1990 mid year population have been used.

Table 5.14(c) - Abridged Life Table by sex - Island of Rodrigues, 1988 - 1992

Male

Age	m(x)	q(x)	l(x)	d(x)	L(x)	T(x)	e(x)	Survival ratio	Mortality level ^{4/}
0	0.04179	0.03816	100,000	3,816	96,948	6,623,228	66.23	0.96179 ^{1/}	22
1-4	0.00088	0.00345	96,184	332	383,945	6,526,280	67.85	0.99570 ^{2/}	23
5-9	0.00032	0.00160	95,853	154	478,827	6,142,335	64.08	0.99748	23
10-14	0.00073	0.00365	95,699	349	477,623	5,663,508	59.18	0.99619	22
15-19	0.00080	0.00398	95,350	379	475,802	5,185,885	54.39	0.99317	22
20-24	0.00195	0.00970	94,971	921	472,551	4,710,084	49.60	0.99312	22
25-29	0.00081	0.00403	94,050	379	469,301	4,237,533	45.06	0.99306	22
30-34	0.00198	0.00985	93,671	923	466,046	3,768,232	40.23	0.98805	21
35-39	0.00283	0.01407	92,748	1,305	460,477	3,302,185	35.60	0.97901	20
40-44	0.00568	0.02800	91,443	2,561	450,813	2,841,708	31.08	0.96962	20
45-49	0.00668	0.03283	88,882	2,918	437,116	2,390,895	26.90	0.95240	19
50-54	0.01298	0.06287	85,964	5,405	416,308	1,953,779	22.73	0.92892	19
55-59	0.01663	0.07984	80,559	6,432	386,718	1,537,471	19.08	0.89131	19
60-64	0.03012	0.14006	74,128	10,382	344,684	1,150,753	15.52	0.84675	19
65-69	0.03682	0.16858	63,746	10,746	291,863	806,069	12.65	0.79131	21
70-74	0.05896	0.25693	52,999	13,617	230,954	514,206	9.70	0.68055	20
75-79	0.10112	0.40359	39,382	15,894	157,176	283,252	7.19	0.44510 ^{3/}	21
80-84	0.12308	0.47059	23,488	11,053	89,808	126,076	5.37		
85+	0.34286	1.00000	12,435	12,435	36,268	36,268	2.92		

1/ Survival ratio from birth to age (0-4)

2/ Survival ratio from age (0-4) to age (5-9)

3/ Survival ratio from age 75+ to age 80+

4/ From Coale-Demeny West Model Life Tables

Note: In calculating the life table an average of the deaths registered for the years 1988 - 1992 and the 1990 mid year population have been used.

Table 5.14(c) - Abridged Life Table by sex - Island of Rodrigues, 1988 - 1992 (cont'd)

Female

Age	m(x)	q(x)	l(x)	d(x)	L(x)	T(x)	e(x)	Survival ratio	Mortality level ^{4/}
0	0.03559	0.03271	100,000	3,271	97,383	7,275,573	72.76	0.96515 ^{1/}	21
1-4	0.00175	0.00682	96,729	660	385,192	7,178,190	74.21	0.99406 ^{2/}	21
5-9	0.00047	0.00236	96,069	227	479,708	6,792,998	70.71	0.99855	23
10-14	0.00017	0.00083	95,842	79	479,014	6,313,290	65.87	0.99883	23
15-19	0.00030	0.00151	95,763	145	478,454	5,834,276	60.92	0.99860	24
20-24	0.00026	0.00129	95,618	124	477,782	5,355,822	56.01	0.99859	24
25-29	0.00030	0.00152	95,495	145	477,111	4,878,040	51.08	0.99692	23
30-34	0.00093	0.00464	95,350	442	475,642	4,400,929	46.16	0.99323	22
35-39	0.00179	0.00890	94,907	845	472,424	3,925,287	41.36	0.98207	20
40-44	0.00548	0.02705	94,063	2,544	463,952	3,452,862	36.71	0.97930	21
45-49	0.00286	0.01418	91,518	1,298	454,346	2,988,910	32.66	0.97903	23
50-54	0.00565	0.02785	90,220	2,512	444,820	2,534,564	28.09	0.96281	22
55-59	0.00959	0.04681	87,708	4,105	428,276	2,089,744	23.83	0.94688	22
60-64	0.01232	0.05974	83,602	4,995	405,525	1,661,468	19.87	0.91516	22
65-69	0.02362	0.11152	78,608	8,767	371,122	1,255,943	15.98	0.86711	23
70-74	0.03406	0.15694	69,841	10,961	321,803	884,822	12.67	0.77736	23
75-79	0.07075	0.30058	58,880	17,698	250,155	563,019	9.56	0.55569 ^{3/}	24
80-84	0.09600	0.38710	41,182	15,941	166,056	312,864	7.60		
85+	0.17193	1.00000	25,241	25,241	146,807	146,807	5.82		

1/ Survival ratio from birth to age (0-4)

2/ Survival ratio from age (0-4) to age (5-9)

3/ Survival ratio from age 75+ to age 80+

4/ From Coale-Demeny West Model Life Tables

Note: In calculating the life table an average of the deaths registered for the years 1988 - 1992 and the 1990 mid year population have been used.

Table 5.15(a) - Abridged Life Table by sex - Republic of Mauritius ^{1/}, 1999 - 2001

Male

Age	m(x)	q(x)	l(x)	d(x)	L(x)	T(x)	e(x)	Survival ratio	Mortality level ^{5/}
0	0.01969	0.01840	100,000	1,840	98,528	6,817,166	68.17	0.98120 ^{2/}	23
1-4	0.00059	0.00231	98,160	226	392,073	6,718,638	68.45	0.99726 ^{3/}	23
5-9	0.00030	0.00150	97,934	146	489,257	6,326,566	64.60	0.99833	23
10-14	0.00040	0.00202	97,787	198	488,442	5,837,308	59.69	0.99742	23
15-19	0.00063	0.00314	97,590	306	487,182	5,348,866	54.81	0.99545	23
20-24	0.00120	0.00597	97,283	581	484,964	4,861,685	49.97	0.99255	22
25-29	0.00180	0.00894	96,702	865	481,350	4,376,721	45.26	0.99077	21
30-34	0.00191	0.00951	95,838	911	476,909	3,895,371	40.65	0.98743	21
35-39	0.00316	0.01566	94,926	1,487	470,913	3,418,462	36.01	0.97975	20
40-44	0.00504	0.02490	93,439	2,327	461,378	2,947,549	31.55	0.96843	20
45-49	0.00783	0.03841	91,112	3,499	446,813	2,486,171	27.29	0.95099	19
50-54	0.01238	0.06003	87,613	5,259	424,916	2,039,358	23.28	0.92954	19
55-59	0.01701	0.08156	82,353	6,717	394,975	1,614,442	19.60	0.89511	19
60-64	0.02787	0.13028	75,637	9,854	353,548	1,219,467	16.12	0.84377	19
65-69	0.04103	0.18607	65,783	12,240	298,311	865,919	13.16	0.78297	20
70-74	0.05847	0.25507	53,542	13,657	233,568	567,608	10.60	0.70515	22
75-79	0.08434	0.34827	39,885	13,891	164,700	334,040	8.38	0.50695 ^{4/}	24
80-84	0.12113	0.46487	25,995	12,084	99,762	169,340	6.51		
85+	0.19993	1.00000	13,910	13,910	69,577	69,577	5.00		

1/ Excluding Agalega and St Brandon

2/ Survival ratio from birth to age (0-4)

3/ Survival ratio from age (0-4) to age (5-9)

4/ Survival ratio from age 75+ to age 80+

5/ From Coale and Guang, " New Regional Model Life Tables at High Expectation of Life".

Note: In calculating the life table an average of the deaths registered for the years 1999 - 2001 and the 2000 mid year population have been used.

Table 5.15(a) - Abridged Life Table by sex - Republic of Mauritius ^{1/}, 1999 - 2001 (cont'd)

Female

Age	m(x)	q(x)	l(x)	d(x)	L(x)	T(x)	e(x)	Survival ratio	Mortality level ^{5/}
0	0.01355	0.01274	100,000	1,274	98,980	7,530,154	75.30	0.98658 ^{2/}	23
1-4	0.00059	0.00231	98,726	228	394,310	7,431,174	75.27	0.99785 ^{3/}	23
5-9	0.00019	0.00093	98,497	91	492,229	7,036,863	71.44	0.99895	23
10-14	0.00026	0.00129	98,406	127	491,710	6,544,635	66.51	0.99826	23
15-19	0.00044	0.00218	98,278	214	490,857	6,052,924	61.59	0.99779	23
20-24	0.00045	0.00224	98,064	219	489,773	5,562,067	56.72	0.99655	23
25-29	0.00094	0.00466	97,845	456	488,083	5,072,295	51.84	0.99543	23
30-34	0.00090	0.00448	97,388	436	485,852	4,584,211	47.07	0.99484	23
35-39	0.00117	0.00584	96,952	567	483,344	4,098,360	42.27	0.99162	23
40-44	0.00220	0.01092	96,386	1,053	479,296	3,615,015	37.51	0.98637	22
45-49	0.00330	0.01636	95,333	1,560	472,765	3,135,720	32.89	0.97738	22
50-54	0.00588	0.02899	93,773	2,718	462,070	2,662,955	28.40	0.96155	22
55-59	0.00987	0.04819	91,055	4,387	444,306	2,200,885	24.17	0.94114	22
60-64	0.01452	0.07008	86,667	6,073	418,154	1,756,579	20.27	0.91218	22
65-69	0.02259	0.10690	80,594	8,616	381,432	1,338,424	16.61	0.86382	23
70-74	0.03691	0.16896	71,978	12,162	329,488	956,993	13.30	0.79731	24
75-79	0.05539	0.24327	59,817	14,552	262,704	627,505	10.49	0.58135 ^{4/}	25
80-84	0.08716	0.35784	45,265	16,197	185,831	364,801	8.06		
85+	0.16241	1.00000	29,067	29,067	178,970	178,970	6.16		

1/ Excluding Agalega and St Brandon

2/ Survival ratio from birth to age (0-4)

3/ Survival ratio from age (0-4) to age (5-9)

4/ Survival ratio from age 75+ to age 80+

5/ From Coale and Guang, "New Regional Model Life Tables at High Expectation of Life".

Note: In calculating the life table an average of the deaths registered for the years 1999 - 2001 and the 2000 mid year population have been used.

Table 5.15(b) - Abridged Life Table by sex - Island of Mauritius, 1999 - 2001

Male

Age	m(x)	q(x)	l(x)	d(x)	L(x)	T(x)	e(x)	Survival ratio	Mortality level ^{4/}
0	0.01960	0.01832	100,000	1,832	98,535	6,809,422	68.09	0.98127 ^{1/}	23
1-4	0.00060	0.00234	98,168	229	392,098	6,710,888	68.36	0.99725 ^{2/}	23
5-9	0.00030	0.00150	97,939	147	489,284	6,318,790	64.52	0.99831	23
10-14	0.00041	0.00205	97,792	201	488,459	5,829,506	59.61	0.99743	23
15-19	0.00062	0.00308	97,591	300	487,206	5,341,047	54.73	0.99545	23
20-24	0.00121	0.00603	97,291	587	484,988	4,853,841	49.89	0.99255	22
25-29	0.00178	0.00888	96,704	859	481,374	4,368,853	45.18	0.99081	21
30-34	0.00191	0.00949	95,845	910	476,952	3,887,478	40.56	0.98736	21
35-39	0.00319	0.01581	94,935	1,501	470,924	3,410,526	35.92	0.97955	20
40-44	0.00510	0.02516	93,434	2,351	461,294	2,939,602	31.46	0.96820	20
45-49	0.00788	0.03862	91,084	3,518	446,623	2,478,308	27.21	0.95053	19
50-54	0.01253	0.06076	87,566	5,320	424,528	2,031,685	23.20	0.92889	19
55-59	0.01713	0.08213	82,246	6,754	394,341	1,607,156	19.54	0.89409	19
60-64	0.02823	0.13183	75,491	9,952	352,576	1,212,815	16.07	0.84212	19
65-69	0.04147	0.18788	65,539	12,314	296,912	860,239	13.13	0.78199	20
70-74	0.05848	0.25511	53,225	13,578	232,182	563,327	10.58	0.70451	22
75-79	0.08476	0.34969	39,647	13,864	163,575	331,146	8.35	0.50603 ^{3/}	24
80-84	0.12191	0.46716	25,783	12,045	98,802	167,571	6.50		
85+	0.19977	1.00000	13,738	13,738	68,768	68,768	5.01		

1/ Survival ratio from birth to age (0-4).

2/ Survival ratio from age (0-4) to age (5-9).

3/ Survival ratio from age 75+ to age 80+.

4/ From Coale and Guang, " New Regional Model Life Tables at High Expectation of Life".

Note: In calculating the life table an average of the deaths registered for the years 1999 - 2001 and the 2000 mid year population have been used.

Table 5.15(b) - Abridged Life Table by sex - Island of Mauritius, 1999 - 2001(cont'd)

Female

Age	m(x)	q(x)	l(x)	d(x)	L(x)	T(x)	e(x)	Survival ratio	Mortality level ^{4/}
0	0.01297	0.01221	100,000	1,221	99,024	7,527,257	75.27	0.98713 ^{1/}	23
1-4	0.00057	0.00224	98,779	222	394,543	7,428,234	75.20	0.99789 ^{2/}	23
5-9	0.00019	0.00096	98,558	95	492,523	7,033,691	71.37	0.99891	23
10-14	0.00027	0.00135	98,463	132	491,984	6,541,168	66.43	0.99821	23
15-19	0.00045	0.00223	98,330	219	491,104	6,049,184	61.52	0.99777	23
20-24	0.00044	0.00222	98,111	218	490,011	5,558,080	56.65	0.99652	23
25-29	0.00095	0.00475	97,893	465	488,304	5,068,069	51.77	0.99538	23
30-34	0.00090	0.00449	97,428	438	486,047	4,579,766	47.01	0.99484	23
35-39	0.00117	0.00583	96,991	566	483,539	4,093,719	42.21	0.99153	23
40-44	0.00224	0.01113	96,425	1,073	479,443	3,610,180	37.44	0.98625	22
45-49	0.00331	0.01641	95,352	1,565	472,849	3,130,738	32.83	0.97727	22
50-54	0.00592	0.02916	93,787	2,734	462,100	2,657,889	28.34	0.96123	22
55-59	0.00998	0.04867	91,053	4,431	444,187	2,195,789	24.12	0.94044	22
60-64	0.01472	0.07101	86,622	6,151	417,731	1,751,602	20.22	0.91167	22
65-69	0.02260	0.10697	80,471	8,608	380,834	1,333,871	16.58	0.86367	23
70-74	0.03697	0.16921	71,863	12,160	328,914	953,037	13.26	0.79686	24
75-79	0.05557	0.24398	59,703	14,566	262,100	624,123	10.45	0.58005 ^{3/}	25
80-84	0.08784	0.36013	45,137	16,255	185,047	362,023	8.02		
85+	0.16320	1.00000	28,882	28,882	176,976	176,976	6.13		

1/ Survival ratio from birth to age (0-4)

2/ Survival ratio from age (0-4) to age (5-9)

3/ Survival ratio from age 75+ to age 80+

4/ From Coale and Guang, " New Regional Model Life Tables at High Expectation of Life".

Note: In calculating the life table an average of the deaths registered for the years 1999 - 2001 and the 2000 mid year population have been used.

Table 5.15(c) - Abridged Life Table by sex - Island of Rodrigues, 1998 - 2002

Male

Age	m(x)	q(x)	l(x)	d(x)	L(x)	T(x)	e(x)	Survival ratio	Mortality level ^{4/}
0	0.02336	0.02174	100,000	2,174	98,261	7,015,869	70.16	0.97741 ^{1/}	23
1-4	0.00088	0.00343	97,826	335	390,445	6,917,608	70.71	0.99560 ^{2/}	23
5-9	0.00066	0.00331	97,491	323	486,555	6,527,163	66.95	0.99778	23
10-14	0.00030	0.00151	97,168	146	485,474	6,040,608	62.17	0.99790	24
15-19	0.00054	0.00269	97,022	261	484,455	5,555,134	57.26	0.99447	22
20-24	0.00168	0.00837	96,760	810	481,777	5,070,678	52.40	0.99251	22
25-29	0.00132	0.00660	95,950	633	478,168	4,588,902	47.83	0.99062	21
30-34	0.00245	0.01217	95,317	1,160	473,684	4,110,734	43.13	0.99122	22
35-39	0.00107	0.00535	94,157	504	469,524	3,637,050	38.63	0.99123	23
40-44	0.00246	0.01220	93,653	1,143	465,408	3,167,525	33.82	0.98332	23
45-49	0.00429	0.02121	92,510	1,962	457,646	2,702,117	29.21	0.96599	22
50-54	0.00965	0.04710	90,548	4,264	442,079	2,244,471	24.79	0.94390	22
55-59	0.01355	0.06555	86,284	5,656	417,279	1,802,392	20.89	0.91772	22
60-64	0.02110	0.10019	80,628	8,078	382,944	1,385,113	17.18	0.88361	23
65-69	0.02881	0.13439	72,550	9,750	338,374	1,002,169	13.81	0.82160	23
70-74	0.05179	0.22925	62,800	14,397	278,007	663,795	10.57	0.71044	22
75-79	0.09014	0.36782	48,403	17,803	197,507	385,787	7.97	0.48804 ^{3/}	23
80-84	0.14103	0.52133	30,600	15,952	113,117	188,281	6.15		
85+	0.19487	1.00000	14,647	14,647	75,163	75,163	5.13		

1/ Survival ratio from birth to age (0-4)

2/ Survival ratio from age (0-4) to age (5-9)

3/ Survival ratio from age 75+ to age 80+

4/ From Coale and Guang, "New Regional Model Life Tables at High Expectation of Life"

Note: In calculating the life table an average of the deaths registered for the years 1998 - 2002 and the 2000 mid year population have been used.

Table 5.15 (c)- Abridged Life Table by sex - Island of Rodrigues, 1998 - 2002(cont'd)

Female

Age	m(x)	q(x)	l(x)	d(x)	L(x)	T(x)	e(x)	Survival ratio	Mortality level ^{4/}
0	0.02074	0.01936	100,000	1,936	98,451	7,609,009	76.09	0.97823 ^{1/}	22
1-4	0.00156	0.00607	98,064	596	390,665	7,510,558	76.59	0.99577 ^{2/}	22
5-9	0.00021	0.00106	97,468	104	487,048	7,119,893	73.05	0.99954	24
10-14	0.00000	0.00000	97,365	0	486,824	6,632,845	68.12	0.99913	24
15-19	0.00035	0.00174	97,365	170	486,399	6,146,021	63.12	0.99718	23
20-24	0.00078	0.00390	97,195	379	485,027	5,659,622	58.23	0.99519	22
25-29	0.00115	0.00573	96,816	555	482,692	5,174,595	53.45	0.99513	22
30-34	0.00080	0.00401	96,261	386	480,340	4,691,902	48.74	0.99587	23
35-39	0.00085	0.00425	95,875	407	478,356	4,211,563	43.93	0.99262	23
40-44	0.00212	0.01052	95,467	1,004	474,826	3,733,207	39.10	0.98592	22
45-49	0.00357	0.01768	94,463	1,670	468,141	3,258,380	34.49	0.97871	22
50-54	0.00506	0.02498	92,793	2,318	458,172	2,790,239	30.07	0.97080	23
55-59	0.00682	0.03352	90,475	3,033	444,796	2,332,067	25.78	0.95002	23
60-64	0.01387	0.06702	87,443	5,860	422,563	1,887,272	21.58	0.92130	23
65-69	0.01912	0.09123	81,582	7,443	389,306	1,464,709	17.95	0.87329	23
70-74	0.03614	0.16575	74,140	12,288	339,978	1,075,403	14.51	0.79978	24
75-79	0.05495	0.24155	61,851	14,940	271,907	735,425	11.89	0.63027 ^{3/}	25
80-84	0.08182	0.33962	46,911	15,932	194,727	463,518	9.88		
85+	0.11525	1.00000	30,979	30,979	268,791	268,791	8.68		

1/ Survival ratio from birth to age (0-4)

2/ Survival ratio from age (0-4) to age (5-9)

3/ Survival ratio from age 75+ to age 80+

4/ From Coale and Guang, "New Regional Model Life Tables at High Expectation of Life"

Note: In calculating the life table an average of the deaths registered for the years 1998 - 2002 and the 2000 mid year population have been used.

Table 5.16(a) - Abridged Life Table by sex - Republic of Mauritius ^{1/}, 2008 - 2010

Male

Age	m(x)	q(x)	l(x)	d(x)	L(x)	T(x)	e(x)	Survival ratio	Mortality level ^{5/}
0	0.01516	0.01423	100,000	1,423	98,862	6,946,356	69.46	0.98523 ^{2/}	24
1-4	0.00056	0.00220	98,577	217	393,754	6,847,494	69.46	0.99751 ^{3/}	24
5-9	0.00030	0.00151	98,361	149	491,387	6,453,740	65.61	0.99854	24
10-14	0.00032	0.00159	98,212	156	490,670	5,962,353	60.71	0.99749	23
15-19	0.00069	0.00344	98,056	337	489,437	5,471,683	55.80	0.99563	23
20-24	0.00106	0.00529	97,719	517	487,300	4,982,246	50.99	0.99361	22
25-29	0.00151	0.00750	97,201	729	484,184	4,494,946	46.24	0.99108	22
30-34	0.00208	0.01036	96,472	999	479,863	4,010,762	41.57	0.98678	21
35-39	0.00325	0.01610	95,473	1,537	473,522	3,530,899	36.98	0.98025	20
40-44	0.00475	0.02346	93,936	2,204	464,169	3,057,378	32.55	0.97056	20
45-49	0.00724	0.03557	91,732	3,263	450,501	2,593,209	28.27	0.95421	20
50-54	0.01160	0.05638	88,469	4,988	429,874	2,142,707	24.22	0.93464	20
55-59	0.01556	0.07489	83,481	6,252	401,775	1,712,834	20.52	0.90685	21
60-64	0.02393	0.11290	77,229	8,719	364,348	1,311,059	16.98	0.86330	21
65-69	0.03562	0.16354	68,510	11,204	314,540	946,711	13.82	0.80592	22
70-74	0.05213	0.23059	57,306	13,214	253,494	632,171	11.03	0.72777	23
75-79	0.07800	0.32634	44,092	14,389	184,486	378,677	8.59	0.51281 ^{4/}	24
80-84	0.11538	0.44773	29,703	13,299	115,266	194,191	6.54		
85+	0.20784	1.00000	16,404	16,404	78,925	78,925	4.81		

1/ Excluding Agalega and St Brandon

2/ Survival ratio from birth to age (0-4)

3/ Survival ratio from age (0-4) to age (5-9)

4/ Survival ratio from age 75+ to age 80+

5/ From Coale and Guang," New Regional Model Life Tables at High Expectation of Life".

Note: In calculating the life table an average of the deaths registered for the years 2008 - 2010 and the 2009 mid year population have been used.

Table 5.16(a) - Abridged Life Table by sex - Republic of Mauritius ^{1/}, 2008 - 2010 (cont'd)

Female

Age	m(x)	q(x)	l(x)	d(x)	L(x)	T(x)	e(x)	Survival ratio	Mortality level ^{5/}
0	0.01150	0.01084	100,000	1,084	99,133	7,665,358	76.65	0.98860 ^{2/}	24
1-4	0.00050	0.00194	98,916	192	395,167	7,566,225	76.49	0.99808 ^{3/}	23
5-9	0.00020	0.00097	98,724	96	493,352	7,171,058	72.64	0.99906	23
10-14	0.00020	0.00101	98,628	100	492,890	6,677,706	67.71	0.99856	23
15-19	0.00037	0.00186	98,528	184	492,181	6,184,816	62.77	0.99784	23
20-24	0.00049	0.00246	98,344	242	491,118	5,692,635	57.88	0.99737	23
25-29	0.00056	0.00280	98,103	274	489,828	5,201,517	53.02	0.99655	23
30-34	0.00082	0.00410	97,828	401	488,140	4,711,689	48.16	0.99466	23
35-39	0.00132	0.00658	97,428	641	485,536	4,223,549	43.35	0.99155	23
40-44	0.00208	0.01033	96,787	1,000	481,433	3,738,014	38.62	0.98693	23
45-49	0.00319	0.01583	95,787	1,517	475,142	3,256,580	34.00	0.98012	23
50-54	0.00486	0.02399	94,270	2,261	465,697	2,781,438	29.51	0.96883	23
55-59	0.00786	0.03853	92,009	3,545	451,181	2,315,741	25.17	0.94983	23
60-64	0.01286	0.06228	88,463	5,509	428,544	1,864,561	21.08	0.92288	23
65-69	0.01949	0.09294	82,954	7,709	395,496	1,436,017	17.31	0.88636	24
70-74	0.02929	0.13647	75,245	10,269	350,551	1,040,521	13.83	0.82545	25
75-79	0.04910	0.21865	64,976	14,207	289,361	689,970	10.62	0.58062 ^{4/}	25
80-84	0.08224	0.34107	50,769	17,316	210,555	400,608	7.89		
85+	0.17602	1.00000	33,453	33,453	190,054	190,054	5.68		

1/ Excluding Agalega and St Brandon

2/ Survival ratio from birth to age (0-4)

3/ Survival ratio from age (0-4) to age (5-9)

4/ Survival ratio from age 75+ to age 80+

5/ From Coale and Guang, "New Regional Model Life Tables at High Expectation of Life".

Note: In calculating the life table an average of the deaths registered for the years 2008 - 2010 and the 2009 mid year population have been used.

Table 5.16(b) - Abridged Life Table by sex - Island of Mauritius, 2008 - 2010

Male

Age	m(x)	q(x)	l(x)	d(x)	L(x)	T(x)	e(x)	Survival ratio	Mortality level ^{4/}
0	0.01513	0.01420	100,000	1,420	98,864	6,941,874	69.42	0.98524 ^{1/}	24
1-4	0.00057	0.00223	98,580	220	393,755	6,843,011	69.42	0.99746 ^{2/}	24
5-9	0.00032	0.00158	98,360	155	491,365	6,449,256	65.57	0.99855	24
10-14	0.00030	0.00151	98,205	148	490,653	5,957,891	60.67	0.99750	23
15-19	0.00070	0.00350	98,057	343	489,426	5,467,238	55.76	0.99555	23
20-24	0.00108	0.00540	97,714	527	487,250	4,977,812	50.94	0.99355	22
25-29	0.00151	0.00751	97,186	730	484,106	4,490,562	46.21	0.99111	22
30-34	0.00207	0.01028	96,456	992	479,800	4,006,456	41.54	0.98685	21
35-39	0.00323	0.01604	95,464	1,531	473,492	3,526,656	36.94	0.98027	20
40-44	0.00475	0.02347	93,933	2,205	464,151	3,053,165	32.50	0.97046	20
45-49	0.00728	0.03576	91,728	3,280	450,439	2,589,013	28.22	0.95392	20
50-54	0.01169	0.05677	88,448	5,021	429,685	2,138,574	24.18	0.93441	20
55-59	0.01557	0.07494	83,426	6,252	401,502	1,708,890	20.48	0.90646	21
60-64	0.02410	0.11366	77,175	8,772	363,944	1,307,387	16.94	0.86277	21
65-69	0.03569	0.16382	68,403	11,206	314,001	943,443	13.79	0.80553	22
70-74	0.05227	0.23114	57,197	13,221	252,936	629,442	11.00	0.72650	23
75-79	0.07864	0.32861	43,977	14,451	183,757	376,506	8.56	0.51194 ^{3/}	24
80-84	0.11470	0.44569	29,526	13,159	114,730	192,749	6.53		
85+	0.20978	1.00000	16,366	16,366	78,018	78,018	4.77		

1/ Survival ratio from birth to age (0-4).

2/ Survival ratio from age (0-4) to age (5-9).

3/ Survival ratio from age 75+ to age 80+.

4/ From Coale and Guang," New Regional Model Life Tables at High Expectation of Life".

Note: In calculating the life table an average of the deaths registered for the years 2008 - 2010 and the 2009 mid year population have been used.

Table 5.16(b) - Abridged Life Table by sex - Island of Mauritius, 2008 - 2010 (cont'd)

Female

Age	m(x)	q(x)	l(x)	d(x)	L(x)	T(x)	e(x)	Survival ratio	Mortality level ^{4/}
0	0.01141	0.01076	100,000	1,076	99,139	7,666,033	76.66	0.98867 ^{1/}	24
1-4	0.00050	0.00196	98,924	194	395,196	7,566,893	76.49	0.99805 ^{2/}	23
5-9	0.00020	0.00102	98,731	100	493,373	7,171,698	72.64	0.99906	23
10-14	0.00020	0.00098	98,630	97	492,910	6,678,324	67.71	0.99861	23
15-19	0.00036	0.00180	98,534	177	492,225	6,185,414	62.77	0.99788	23
20-24	0.00049	0.00245	98,356	241	491,180	5,693,189	57.88	0.99736	23
25-29	0.00057	0.00284	98,116	278	489,882	5,202,010	53.02	0.99653	23
30-34	0.00082	0.00410	97,837	401	488,184	4,712,127	48.16	0.99467	23
35-39	0.00132	0.00657	97,436	641	485,581	4,223,943	43.35	0.99154	23
40-44	0.00208	0.01036	96,796	1,002	481,474	3,738,362	38.62	0.98697	23
45-49	0.00317	0.01572	95,793	1,506	475,202	3,256,888	34.00	0.98020	23
50-54	0.00485	0.02394	94,287	2,258	465,793	2,781,686	29.50	0.96886	23
55-59	0.00786	0.03852	92,030	3,545	451,286	2,315,893	25.16	0.94971	23
60-64	0.01291	0.06253	88,485	5,533	428,591	1,864,607	21.07	0.92270	23
65-69	0.01952	0.09306	82,952	7,720	395,459	1,436,016	17.31	0.88595	24
70-74	0.02946	0.13718	75,232	10,321	350,358	1,040,557	13.83	0.82579	25
75-79	0.04871	0.21711	64,911	14,093	289,323	690,199	10.63	0.58081 ^{3/}	25
80-84	0.08220	0.34095	50,818	17,326	210,775	400,875	7.89		
85+	0.17618	1.00000	33,492	33,492	190,101	190,101	5.68		

1/ Survival ratio from birth to age (0-4)

2/ Survival ratio from age (0-4) to age (5-9)

3/ Survival ratio from age 75+ to age 80+

4/ From Coale and Guang, " New Regional Model Life Tables at High Expectation of Life".

Note: In calculating the life table an average of the deaths registered for the years 2008 - 2010 and the 2009 mid year population have been used.

Table 5.17- Abridged Life Table by sex - Island of Rodrigues, 2006 - 2010

Male

Age	m(x)	q(x)	l(x)	d(x)	L(x)	T(x)	e(x)	Survival ratio	Mortality level ^{4/}
0	0.01900	0.01777	100,000	1,777	98,579	7,088,924	70.89	0.98233 ^{1/}	24
1-4	0.00035	0.00135	98,223	133	392,584	6,990,345	71.17	0.99827 ^{2/}	24
5-9	0.00010	0.00049	98,091	48	490,313	6,597,761	67.26	0.99864	24
10-14	0.00046	0.00230	98,042	226	489,646	6,107,448	62.29	0.99806	24
15-19	0.00032	0.00158	97,816	155	488,694	5,617,802	57.43	0.99787	25
20-24	0.00053	0.00267	97,662	261	487,656	5,129,108	52.52	0.99477	23
25-29	0.00157	0.00780	97,401	759	485,105	4,641,452	47.65	0.98861	21
30-34	0.00302	0.01501	96,641	1,451	479,581	4,156,347	43.01	0.98358	20
35-39	0.00360	0.01785	95,191	1,699	471,708	3,676,766	38.63	0.98171	21
40-44	0.00379	0.01875	93,492	1,753	463,078	3,205,058	34.28	0.97590	21
45-49	0.00600	0.02956	91,739	2,712	451,917	2,741,980	29.89	0.96851	22
50-54	0.00681	0.03349	89,028	2,981	437,685	2,290,063	25.72	0.94129	21
55-59	0.01771	0.08481	86,047	7,298	411,988	1,852,378	21.53	0.90823	21
60-64	0.02091	0.09937	78,749	7,825	374,181	1,440,390	18.29	0.87793	22
65-69	0.03180	0.14729	70,924	10,446	328,503	1,066,208	15.03	0.81850	23
70-74	0.04985	0.22162	60,478	13,403	268,880	737,705	12.20	0.76573	25
75-79	0.05728	0.25053	47,074	11,794	205,888	468,825	9.96	0.56084 ^{3/}	25
80-84	0.12911	0.48804	35,281	17,218	133,358	262,937	7.45		
85+	0.13939	1.00000	18,062	18,062	129,578	129,578	7.17		

1/ Survival ratio from birth to age (0-4)

2/ Survival ratio from age (0-4) to age (5-9)

3/ Survival ratio from age 75+ to age 80+

4/ From Coale and Guang, " New Regional Model Life Tables at High Expectation of Life"

Note: In calculating the life table an average of the deaths registered for the years 2006 - 2010 and the 2008 mid year population have been used.

Table 5.17- Abridged Life Table by sex - Island of Rodrigues, 2006 - 2010(cont'd)

Female

Age	m(x)	q(x)	l(x)	d(x)	L(x)	T(x)	e(x)	Survival ratio	Mortality level ^{4/}
0	0.01620	0.01519	100,000	1,519	98,784	7,680,006	76.80	0.98425 ^{1/}	23
1-4	0.00059	0.00231	98,481	227	393,341	7,581,222	76.98	0.99824 ^{2/}	23
5-9	0.00000	0.00000	98,253	0	491,260	7,187,881	73.16	0.99945	24
10-14	0.00023	0.00113	98,253	111	490,988	6,696,620	68.16	0.99812	23
15-19	0.00053	0.00263	98,142	258	490,067	6,205,632	63.23	0.99761	23
20-24	0.00043	0.00215	97,885	210	488,897	5,715,565	58.39	0.99813	24
25-29	0.00032	0.00160	97,674	156	487,980	5,226,668	53.51	0.99710	23
30-34	0.00084	0.00421	97,518	411	486,563	4,738,688	48.59	0.99359	22
35-39	0.00173	0.00862	97,107	837	483,444	4,252,124	43.79	0.99168	23
40-44	0.00161	0.00801	96,270	771	479,424	3,768,681	39.15	0.98760	23
45-49	0.00339	0.01682	95,499	1,607	473,480	3,289,257	34.44	0.97958	23
50-54	0.00487	0.02407	93,893	2,260	463,813	2,815,777	29.99	0.96833	23
55-59	0.00805	0.03946	91,633	3,616	449,123	2,351,964	25.67	0.95095	23
60-64	0.01216	0.05903	88,017	5,195	427,095	1,902,840	21.62	0.92532	23
65-69	0.01914	0.09132	82,821	7,563	395,199	1,475,746	17.82	0.89802	25
70-74	0.02411	0.11371	75,258	8,558	354,897	1,080,547	14.36	0.82654	25
75-79	0.05477	0.24088	66,700	16,067	293,336	725,650	10.88	0.59576 ^{3/}	25
80-84	0.08296	0.34356	50,634	17,396	209,680	432,314	8.54		
85+	0.14930	1.00000	33,238	33,238	222,633	222,633	6.70		

1/ Survival ratio from birth to age (0-4)

2/ Survival ratio from age (0-4) to age (5-9)

3/ Survival ratio from age 75+ to age 80+

4/ From Coale and Guang, "New Regional Model Life Tables at High Expectation of Life"

Note: In calculating the life table an average of the deaths registered for the years 2006 - 2010 and the 2008 mid year population have been used.

Table 5.18 (a) - Deaths by cause ^{1/} - Republic of Mauritius ^{2/}, 2010

Chapter	Cause of death ^{3/}	Deaths						Death rate per 100,000 of population
		Under	1 to under	All ages				
		1 year	5 years	Male	Female	Both sexes		
		Both sexes	Both sexes			Number	%	
I	Certain Infectious & parasitic diseases	2	6	164	86	250	2.7	19.5
II	Neoplasms	1	2	538	516	1,054	11.5	82.3
III	Diseases of the blood & blood-forming organs and certain disorders involving the immune mechanism	1	1	40	35	75	0.8	5.9
IV	Endocrine, nutritional & metabolic diseases	5	-	1,093	1,135	2,228	24.4	173.9
V	Mental & behavioural disorders	-	-	68	8	76	0.8	5.9
VI	Diseases of the nervous system	5	1	84	62	146	1.6	11.4
VII	Diseases of the eye & adnexa	-	-	-	-	-	-	-
VIII	Diseases of the ear & mastoid process	-	-	-	-	-	-	-
IX	Diseases of the circulatory system	-	-	1,571	1,385	2,956	32.4	230.8
X	Diseases of the respiratory system	9	9	451	300	751	8.2	58.6
XI	Diseases of the digestive system	-	-	301	100	401	4.4	31.3
XII	Diseases of the skin & subcutaneous tissue	-	-	12	21	33	0.4	2.6
XIII	Diseases of the musculoskeletal system & connective tissue	-	-	9	19	28	0.3	2.2
XIV	Diseases of the genito-urinary system	-	1	122	68	190	2.1	14.8
XV	Pregnancy, childbirth & the puerperium	-	-	-	5	5	0.1	0.4
XVI	Certain conditions originating in the perinatal period	102	-	65	37	102	1.1	8.0
XVII	Congenital malformations, deformation & chromosomal abnormalities	47	7	30	26	56	0.6	4.4
XVIII	Symptoms, signs & abnormal clinical & laboratory findings, not elsewhere classified	4	-	102	105	207	2.3	16.2
XIX	Injury, poisoning & certain other consequences of external causes	11	7	426	147	573	6.3	44.7
	All causes	187	34	5,076	4,055	9,131	100.0	712.8

1/ Source: Health Statistics Unit, Ministry of Health

2/ excluding Agalega and St Brandon

3/ according to the "International Statistical Classification of Diseases and Related Health Problems", 10th Revision

Table 5.18(b) - Deaths by cause ^{1/} - Island of Mauritius, 2010

Chapter	Cause of death ^{2/}	Deaths						Death rate per 100,000 of population
		Under 1 year	1 to under 5 years	All ages				
				Male	Female	Both sexes		
		Both sexes	Both sexes			Number	%	
I	Certain Infectious & parasitic diseases	2	6	162	86	248	2.8	20.0
II	Neoplasms	1	2	527	506	1,033	11.6	83.1
III	Diseases of the blood & blood-forming organs and certain disorders involving the immune mechanism	1	1	37	35	72	0.8	5.8
IV	Endocrine, nutritional & metabolic diseases	5	-	1,071	1,102	2,173	24.5	174.8
V	Mental & behavioural disorders	-	-	67	8	75	0.8	6.0
VI	Diseases of the nervous system	5	1	80	59	139	1.6	11.2
VII	Diseases of the eye & adnexa	-	-	-	-	-	-	-
VIII	Diseases of the ear & mastoid process	-	-	-	-	-	-	-
IX	Diseases of the circulatory system	-	-	1,527	1,338	2,865	32.2	230.5
X	Diseases of the respiratory system	9	7	435	295	730	8.2	58.7
XI	Diseases of the digestive system	-	-	299	99	398	4.5	32.0
XII	Diseases of the skin & subcutaneous tissue	-	-	12	21	33	0.4	2.7
XIII	Diseases of the musculoskeletal system & connective tissue	-	-	9	19	28	0.3	2.3
XIV	Diseases of the genito-urinary system	-	1	121	67	188	2.1	15.1
XV	Pregnancy, childbirth & the puerperium	-	-	-	4	4	-	0.3
XVI	Certain conditions originating in the perinatal period	94	-	57	37	94	1.1	7.6
XVII	Congenital malformations, deformation & chromosomal abnormalities	45	7	29	25	54	0.6	4.3
XVIII	Symptoms, signs & abnormal clinical & laboratory findings, not elsewhere classified	4	-	99	103	202	2.3	16.2
XIX	Injury, poisoning & certain other consequences of external causes	11	7	412	143	555	6.2	44.6
	All causes	177	32	4,944	3,947	8,891	100.0	715.2

1/ Source: Health Statistics Unit, Ministry of Health

2/ according to the "International Statistical Classification of Diseases and Related Health Problems", 10th Revision

Table 5.18 (c) - Deaths by cause ^{1/} - Island of Rodrigues, 2010

Chapter	Cause of death ^{2/}	Deaths						Death rate per 100,000 of population
		Under	1 to under	All ages				
		1 year	5 years	Male	Female	Both sexes		
		Both sexes	Both sexes			Number	%	
I	Certain Infectious & parasitic diseases	-	-	2	-	2	0.8	5.3
II	Neoplasms	-	-	11	10	21	8.8	55.5
III	Diseases of the blood & blood-forming organs and certain disorders involving the immune mechanism	-	-	3	-	3	1.3	7.9
IV	Endocrine, nutritional & metabolic diseases	-	-	22	33	55	22.9	145.3
V	Mental & behavioural disorders	-	-	1	-	1	0.4	2.6
VI	Diseases of the nervous system	-	-	4	3	7	2.9	18.5
VII	Diseases of the eye & adnexa	-	-	-	-	-	-	-
VIII	Diseases of the ear & mastoid process	-	-	-	-	-	-	-
IX	Diseases of the circulatory system	-	-	44	47	91	37.9	240.5
X	Diseases of the respiratory system	-	2	16	5	21	8.8	55.5
XI	Diseases of the digestive system	-	-	2	1	3	1.3	7.9
XII	Diseases of the skin & subcutaneous tissue	-	-	-	-	-	-	-
XIII	Diseases of the musculoskeletal system & connective tissue	-	-	-	-	-	-	-
XIV	Diseases of the genito-urinary system	-	-	1	1	2	0.8	5.3
XV	Pregnancy, childbirth & the puerperium	-	-	-	1	1	0.4	2.6
XVI	Certain conditions originating in the perinatal period	8	-	8	-	8	3.3	21.1
XVII	Congenital malformations, deformation & chromosomal abnormalities	2	-	1	1	2	0.8	5.3
XVIII	Symptoms, signs & abnormal clinical & laboratory findings, not elsewhere classified	-	-	3	2	5	2.1	13.2
XIX	Injury, poisoning & certain other consequences of external causes	-	-	14	4	18	7.5	47.6
	All causes	10	2	132	108	240	100.0	634.2

1/ Source: Health Statistics Unit, Ministry of Health

2/ according to the "International Statistical Classification of Diseases and Related Health Problems", 10th Revision

Table 5.19 (a) - Deaths by selected causes ^{1/} and sex - Republic of Mauritius ^{2/}, 2010

Selected cause of death (I. C. D. ^{3/} - 10 th revision)	Both sexes	Male	Female
Acute myocardial infarction and other ischaemic heart diseases	1,105	650	455
Heart failures	324	161	163
Cardiac Arrest	104	43	61
Pulmonary heart diseases	40	16	24
Other heart diseases	88	53	35
Cerebrovascular diseases	759	384	375
Hypertensive disease	488	239	249
Diabetes mellitus	2,151	1,053	1,098
Malignant neoplasm of trachea, bronchus and lung	131	93	38
Malignant neoplasm of breast	112	-	112
Malignant neoplasm of stomach	78	50	28
Malignant neoplasm of uterus (inc. cervix uteri)	62	-	62
Malignant neoplasm of liver and intrahepatic bile duct	48	28	20
Malignant neoplasm of lip, oral cavity and pharynx	44	34	10
Malignant neoplasm of pancreas	59	34	25
Malignant neoplasm of prostate	72	72	-
Pneumonia	229	138	91
Asthma	156	68	88
Pulmonary oedema	37	25	12
Bronchitis emphysema and other chronic obstructive pulmonary diseases	93	69	24
Land Transport Accident	161	136	25
Suicide	103	79	24
Homicides	51	38	13
Accidental drowning and submersion	48	40	8
Accidents caused by fire and flames	23	9	14
Diseases of liver (inc. alcoholic cirrhosis)	248	201	47
Renal failures	159	99	60
Senility	108	34	74
Septicaemia unspecified	95	47	48
Gastrointestinal haemorrhage unspecified	52	30	22
All other causes	1,903	1,153	750
Total	9,131	5,076	4,055

1/ Source: Health Statistics Unit, Ministry of Health

2/ excluding Agalega & St Brandon

3/ according to the "International Statistical Classification of Diseases and Related Health Problems", 10th Revision

Table 5.19 (b) - Deaths by selected causes^{1/} and sex - Island of Mauritius, 2010

Selected cause of death (I. C. D. ^{2/} - 10 th revision)	Both sexes	Male	Female
Acute myocardial infarction and other ischaemic heart diseases	1,067	633	434
Heart failures	319	157	162
Cardiac Arrest	100	40	60
Pulmonary heart diseases	40	16	24
Other heart diseases	85	52	33
Cerebrovascular diseases	744	376	368
Hypertensive disease	466	230	236
Diabetes mellitus	2,097	1,032	1,065
Malignant neoplasm of trachea, bronchus and lung	130	92	38
Malignant neoplasm of breast	108	-	108
Malignant neoplasm of stomach	74	47	27
Malignant neoplasm of uterus (inc. cervix uteri)	61	-	61
Malignant neoplasm of liver and intrahepatic bile duct	46	26	20
Malignant neoplasm of lip, oral cavity and pharynx	43	33	10
Malignant neoplasm of pancreas	59	34	25
Malignant neoplasm of prostate	72	72	-
Pneumonia	225	135	90
Asthma	147	61	86
Pulmonary oedema	37	25	12
Bronchitis emphysema and other chronic obstructive pulmonary diseases	91	67	24
Land Transport Accident	160	135	25
Suicide	98	76	22
Homicides	50	38	12
Accidental drowning and submersion	41	33	8
Accidents caused by fire and flames	22	8	14
Diseases of liver (inc. alcoholic cirrhosis)	247	201	46
Renal failures	158	99	59
Senility	106	34	72
Septicaemia unspecified	94	46	48
Gastrointestinal haemorrhage unspecified	52	30	22
All other causes	1,852	1,116	736
Total	8,891	4,944	3,947

1/ Source: Health Statistics Unit, Ministry of Health

2/ according to the "International Statistical Classification of Diseases and Related Health Problems", 10th Revision

Table 5.19 (c) - Deaths by selected causes ^{1/} and sex - Island of Rodrigues, 2010

Selected cause of death (I. C. D. ^{2/} - 10 th revision)	Both sexes	Male	Female
Acute myocardial infarction and other ischaemic heart diseases	38	17	21
Heart failures	5	4	1
Cardiac Arrest	4	3	1
Pulmonary heart diseases	-	-	-
Other heart diseases	3	1	2
Cerebrovascular diseases	15	8	7
Hypertensive disease	22	9	13
Diabetes mellitus	54	21	33
Malignant neoplasm of trachea, bronchus and lung	1	1	-
Malignant neoplasm of breast	4	-	4
Malignant neoplasm of stomach	4	3	1
Malignant neoplasm of uterus (inc. cervix uteri)	1	-	1
Malignant neoplasm of liver and intrahepatic bile duct	2	2	-
Malignant neoplasm of lip, oral cavity and pharynx	1	1	-
Malignant neoplasm of pancreas	-	-	-
Malignant neoplasm of prostate	-	-	-
Pneumonia	4	3	1
Asthma	9	7	2
Pulmonary oedema	-	-	-
Bronchitis emphysema and other chronic obstructive pulmonary diseases	2	2	-
Land Transport Accident	1	1	-
Suicide	5	3	2
Homicides	1	-	1
Accidental drowning and submersion	7	7	-
Accidents caused by fire and flames	1	1	-
Diseases of liver (inc. alcoholic cirrhosis)	1	-	1
Renal failures	1	-	1
Senility	2	-	2
Septicaemia unspecified	1	1	-
Gastrointestinal haemorrhage unspecified	-	-	-
All other causes	51	37	14
Total	240	132	108

1/ Source: Health Statistics Unit, Ministry of Health

2/ according to the "International Statistical Classification of Diseases and Related Health Problems", 10th Revision

Table 5.20 - Infant deaths by selected causes^{1/} - Republic of Mauritius^{2/}, Island of Mauritius & Island of Rodrigues, 2010

Selected cause of death (I. C. D. ^{3/} - 10 th revision)	Republic of Mauritius		Island of Mauritius		Island of Rodrigues	
	Number	%	Number	%	Number	%
Diarrhoea and gastroenteritis of presumed infectious origin	1	0.5	1	0.6	-	-
Meningitis	3	1.6	3	1.7	-	-
Acute bronchitis and acute bronchiolitis	4	2.1	4	2.3	-	-
Asthma	-	-	-	-	-	-
Pneumonia	10	5.3	10	5.6	-	-
Congenital anomalies	47	25.1	45	25.4	2	20.0
Slow foetal growth, foetal malnutrition and disorders related to short gestation and low birth weight	11	5.9	11	6.2	-	-
Intrauterine hypoxia and birth asphyxia	14	7.5	10	5.6	4	40.0
Septicaemia and infections specific to the perinatal period	6	3.2	5	2.8	1	10.0
Neonatal haemorrhage	8	4.3	8	4.5	-	-
Birth trauma	-	-	-	-	-	-
Disseminated intravascular coagulation in newborn	8	4.3	8	4.5	-	-
Sudden infant death syndrome	4	2.1	4	2.3	-	-
Ingestion of food causing suffocation	6	3.2	6	3.4	-	-
All other causes	65	34.8	62	35.0	3	30.0
Total	187	100.0	177	100.0	10	100.0

1/ Source: Health Statistics Unit, Ministry of Health

2/ excluding Agalega & St Brandon

3/ according to the "International Statistical Classification of Diseases and Related Health Problems", 10th Revision

SECTION 6
MARRIAGES

Table 6.1(a) - Marriages by month of registration - Republic of Mauritius ^{1/}, 2001 - 2010

Month	2001	2002	2003	2004	2005	2006	2007	2008	2009	2010
January	546	499	472	596	534	620	677	603	555	534
February	633	640	612	690	695	751	743	711	698	631
March	619	649	638	683	749	741	723	730	691	671
April	936	865	876	981	944	959	1,002	976	963	826
May	999	933	986	1,048	1,077	976	1,033	1,009	1,009	930
June	965	944	990	1,055	1,025	1,070	940	1,005	923	956
July	1,048	986	1,147	978	1,071	1,171	1,241	1,185	1,108	1,074
August	1,081	1,047	1,092	1,074	1,134	1,129	1,121	1,088	956	1,006
September	854	911	885	1,082	967	881	915	870	894	891
October	1,088	1,064	1,097	1,111	1,093	1,154	1,088	1,073	1,004	1,116
November	1,070	1,070	1,109	1,175	1,168	1,164	1,169	1,136	984	1,015
December	796	876	908	912	837	855	895	811	834	905
Year	10,635	10,484	10,812	11,385	11,294	11,471	11,547	11,197	10,619	10,555

^{1/} excluding Agalega and St.Brandon

Table 6.1(b) - Marriages by month of registration - Island of Mauritius, 2001 - 2010

Month	2001	2002	2003	2004	2005	2006	2007	2008	2009	2010
January	537	486	463	587	527	607	657	583	546	522
February	619	626	600	677	674	731	737	690	680	616
March	599	632	626	667	739	720	712	716	678	655
April	917	851	859	965	924	944	988	968	944	812
May	982	920	976	1,032	1,055	959	1,019	997	995	919
June	945	925	975	1,034	1,014	1,051	927	990	912	940
July	1,022	954	1,129	956	1,057	1,152	1,227	1,173	1,088	1,063
August	1,059	1,036	1,058	1,047	1,117	1,120	1,103	1,075	946	987
September	836	897	859	1,059	945	866	897	862	883	870
October	1,070	1,045	1,066	1,098	1,062	1,134	1,061	1,050	989	1,098
November	1,056	1,043	1,073	1,137	1,148	1,144	1,157	1,117	966	1,003
December	772	838	872	879	814	834	876	791	819	885
Year	10,414	10,253	10,556	11,138	11,076	11,262	11,361	11,012	10,446	10,370

Table 6.1(c) - Marriages by month of registration - Island of Rodrigues, 2001 - 2010

Month	2001	2002	2003	2004	2005	2006	2007	2008	2009	2010
January	9	13	9	9	7	13	20	20	9	12
February	14	14	12	13	21	20	6	21	18	15
March	20	17	12	16	10	21	11	14	13	16
April	19	14	17	16	20	15	14	8	19	14
May	17	13	10	16	22	17	14	12	14	11
June	20	19	15	21	11	19	13	15	11	16
July	26	32	18	22	14	19	14	12	20	11
August	22	11	34	27	17	9	18	13	10	19
September	18	14	26	23	22	15	18	8	11	21
October	18	19	31	13	31	20	27	23	15	18
November	14	27	36	38	20	20	12	19	18	12
December	24	38	36	33	23	21	19	20	15	20
Year	221	231	256	247	218	209	186	185	173	185

Table 6.2 - Marriages by geographical district ^{1/} - Republic of Mauritius ^{2/}, 2001 - 2010

Geographical district	2001	2002	2003	2004	2005	2006	2007	2008	2009	2010
Port Louis	918	911	887	905	898	828	900	907	870	822
Pamplemousses	1,297	1,399	1,535	1,619	1,554	1,581	1,793	1,685	1,341	1,639
Riviere du Rempart	1,185	1,093	1,138	1,235	1,292	1,300	1,353	1,307	1,324	1,091
Flacq	1,574	1,484	1,607	1,707	1,587	1,598	1,556	1,517	1,358	1,322
Grand Port	870	839	861	921	833	926	924	1,037	982	1,019
Savanne	572	479	484	521	605	646	622	591	544	559
Plaines Wilhems	2,469	2,346	2,377	2,448	2,522	2,520	2,495	2,424	2,411	2,278
Moka	543	580	574	572	594	609	477	489	449	438
Black River	986	1,122	1,093	1,210	1,191	1,254	1,241	1,055	1,167	1,202
Island of Mauritius	10,414	10,253	10,556	11,138	11,076	11,262	11,361	11,012	10,446	10,370
Island of Rodrigues	221	231	256	247	218	209	186	185	173	185
Republic of Mauritius	10,635	10,484	10,812	11,385	11,294	11,471	11,547	11,197	10,619	10,555

1/ refers to district of residence of husband

2/ excluding Agalega and St Brandon

Table 6.3 - Marriage rate by geographical district ^{1/} - Republic of Mauritius ^{2/}, 2001 - 2010

Geographical district	2001	2002	2003	2004	2005	2006	2007	2008	2009	2010
Port Louis	14.2	14.0	13.6	13.9	13.8	12.7	13.8	14.0	13.4	12.8
Pamplemousses	20.8	22.1	24.0	25.0	23.7	23.8	26.8	24.9	19.6	23.8
Riviere du Rempart	23.5	21.5	22.1	23.7	24.6	24.5	25.3	24.3	24.4	20.0
Flacq	24.3	22.7	24.3	25.5	23.5	23.5	22.7	22.0	19.5	18.9
Grand Port	16.0	15.3	15.6	16.5	14.8	16.4	16.2	18.1	17.1	17.7
Savanne	17.0	14.1	14.2	15.2	17.5	18.6	17.8	16.9	15.5	15.9
Plaines Wilhems	13.6	12.8	12.8	13.1	13.4	13.3	13.2	12.7	12.6	11.9
Moka	14.2	15.0	14.7	14.6	15.0	15.3	11.9	12.1	11.1	10.8
Black River	31.5	35.0	33.3	36.0	34.6	35.6	34.6	28.8	31.3	31.6
Island of Mauritius	17.9	17.5	17.8	18.6	18.4	18.5	18.6	17.9	16.9	16.7
Island of Rodrigues^{3/}	12.3	12.8	14.0	13.5	11.8	11.3	10.0	9.8	9.2	9.8
Republic of Mauritius	17.7	17.3	17.7	18.5	18.2	18.3	18.3	17.7	16.7	16.5

1/ refers to district of residence of husband

2/ excluding Agalega and St. Brandon

3/ rates for Rodrigues are calculated for each specific year only

Table 6.4 - Marriages by type of marriage celebration - Republic of Mauritius ^{1/}, 2003 - 2010

Type of marriage celebration	2003	2004	2005	2006	2007	2008	2009	2010
By civil status officer	10,558	11,124	11,065	11,235	11,333	10,992	10,402	10,360
- Island of Mauritius	(10,302)	(10,877)	(10,847)	(11,026)	(11,147)	(10,807)	(10,229)	(10,175)
- Island of Rodrigues	(256)	(247)	(218)	(209)	(186)	(185)	(173)	(185)
By unauthorised person but assisted by a civil status officer	60	26	45	50	46	47	51	21
- Island of Mauritius	(60)	(26)	(45)	(50)	(46)	(47)	(51)	(21)
- Island of Rodrigues	-	-	-	-	-	-	-	-
By authorised person	194	235	184	186	168	158	166	174
Total	10,812	11,385	11,294	11,471	11,547	11,197	10,619	10,555

1/ excluding Agalega and Saint Brandon

Table 6.5 - Marriages by type of marriage celebration and month - Republic of Mauritius ^{1/}, 2010

Type of celebration	January	February	March	April	May	June	July	August	September	October	November	December	Year
By civil status officer	525	623	657	819	910	941	1,050	970	879	1,103	999	884	10,360
- Island of Mauritius	(513)	(608)	(641)	(805)	(899)	(925)	(1,039)	(951)	(858)	(1,085)	(987)	(864)	(10,175)
- Island of Rodrigues	(12)	(15)	(16)	(14)	(11)	(16)	(11)	(19)	(21)	(18)	(12)	(20)	(185)
By unauthorised person but assisted by a civil status officer	1	-	-	1	-	1	3	7	3	1	1	3	21
By authorised person	8	8	14	6	20	14	21	29	9	12	15	18	174
Total	534	631	671	826	930	956	1,074	1,006	891	1,116	1,015	905	10,555

Table 6.6 - Marriages by type of marriage celebration and district ^{2/} - Republic of Mauritius ^{1/}, 2010

Type of marriage celebration	Port Louis	Pamplemousses	Riviere du Rempart	Flacq	Grand Port	Savanne	Plaines Wilhems	Moka	Black River	Island of Mauritius	Island of Rodrigues	Republic of Mauritius
By civil status officer	816	1,619	1,068	1,287	996	537	2,225	432	1,195	10,175	185	10,360
By unauthorised person but assisted by a civil status officer	1	4	2	-	3	1	10	-	-	21	-	21
By authorised person	5	16	21	35	20	21	43	6	7	174	-	174
Total	822	1,639	1,091	1,322	1,019	559	2,278	438	1,202	10,370	185	10,555

1/ excluding Agalega and Saint Brandon

2/ refers to district of residence of husband

Table 6.7- Marriages by age and previous marital status of bridegroom**Republic of Mauritius ^{1/} - 2009 & 2010**

Year	Age	Previous marital status of bridegroom					Total
		Single	Widowed	Divorced	Married (MPL) ^{2/}	Not stated	
2009	15-19	160	-	-	-	-	160
	20-24	1,375	-	2	-	1	1,378
	25-29	3,451	3	64	-	2	3,520
	30-34	2,215	3	200	-	-	2,418
	35-39	901	6	280	-	-	1,187
	40-44	447	21	283	-	-	751
	45-49	216	22	250	-	1	489
	50-54	129	21	178	-	-	328
	55-59	84	26	82	-	-	192
	60 & over	56	54	86	-	-	196
Not stated	-	-	-	-	-	-	
Total		9,034	156	1,425	-	4	10,619
2010	15-19	134	-	-	-	-	134
	20-24	1,356	-	2	-	-	1,358
	25-29	3,133	6	60	-	-	3,199
	30-34	2,339	8	207	-	-	2,554
	35-39	971	5	284	-	-	1,260
	40-44	489	15	332	-	-	836
	45-49	225	26	267	-	-	518
	50-54	106	25	176	-	-	307
	55-59	70	28	94	-	-	192
	60 & over	59	48	87	-	-	194
Not stated	-	3	-	-	-	3	
Total		8,882	164	1,509	-	-	10,555

1/ excluding Agalega and St Brandon

2/ married under Muslim Personal Law

Table 6.8 - Marriages by age and previous marital status of bride**Republic of Mauritius ^{1/}, 2009 & 2010**

Year	Age	Previous marital status of bride					Total
		Single	Widowed	Divorced	Married (MPL) ^{2/}	Not stated	
2009	<15	49	-	8	-	-	57
	15-19	1,261	4	1	-	-	1,266
	20-24	2,876	18	36	-	1	2,931
	25-29	2,733	18	171	-	-	2,922
	30-34	1,208	21	271	-	-	1,500
	35-39	482	17	224	-	-	723
	40-44	294	12	216	-	-	522
	45-49	159	15	165	-	-	339
	50-54	105	11	83	-	-	199
	55-59	44	10	37	-	-	91
	60 & over	27	16	17	-	-	60
	Not stated	8	1	-	-	-	9
	Total	9,246	143	1,229	-	1	10,619
2010	<15	33	1	6	-	-	40
	15-19	1,122	14	-	-	-	1,136
	20-24	2,782	15	34	-	-	2,831
	25-29	2,600	28	176	-	-	2,804
	30-34	1,344	18	306	-	-	1,668
	35-39	562	14	278	-	-	854
	40-44	260	13	242	-	-	515
	45-49	169	22	170	-	-	361
	50-54	95	11	96	-	-	202
	55-59	43	7	28	-	-	78
	60 & over	31	11	14	-	-	56
	Not stated	7	1	2	-	-	10
	Total	9,048	155	1,352	-	-	10,555

1/ excluding Agalega and St Brandon

2/ married under Muslim Personal Law

Table 6.9 - Marriages by marital status of each party, Republic of Mauritius^{1/}**Island of Mauritius and Island of Rodrigues, 2010**

Marital status of bridegroom	Marital status of bride					Total
	Single	Widowed	Divorced	Married (MPL) ^{2/}	Not stated	
Republic of Mauritius						
Single	8,147	38	697	-	-	8,882
Widowed	84	15	65	-	-	164
Divorced	817	35	657	-	-	1,509
Married(MPL) ^{2/}	-	-	-	-	-	-
Not stated	-	-	-	-	-	-
Total	9,048	88	1,419	-	-	10,555
Island of Mauritius						
Single	7,995	38	689	-	-	8,722
Widowed	78	13	63	-	-	154
Divorced	804	35	655	-	-	1,494
Married(MPL) ^{2/}	-	-	-	-	-	-
Not stated	-	-	-	-	-	-
Total	8,877	86	1,407	-	-	10,370
Island of Rodrigues						
Single	152	-	8	-	-	160
Widowed	6	2	2	-	-	10
Divorced	13	-	2	-	-	15
Married(MPL) ^{2/}	-	-	-	-	-	-
Not stated	-	-	-	-	-	-
Total	171	2	12	-	-	185

1/ excluding Agalega and St Brandon

2/ married under Muslim Personal Law

Table 6.10(a) - Marriages by age of bride and age of bridegroom - Republic of Mauritius ^{1/}, 2010

Age of bride	Age of bridegroom											Total
	15-19	20-24	25-29	30-34	35-39	40-44	45-49	50-54	55-59	60+	Not stated	
<15	-	5	19	8	6	5	-	-	-	1	-	44
15-19	97	475	388	142	26	6	1	1	-	-	-	1,136
20-24	31	680	1,305	666	101	31	13	1	2	-	1	2,831
25-29	3	158	1,207	934	321	122	38	13	6	2	-	2,804
30-34	1	25	218	639	447	230	72	18	9	9	-	1,668
35-39	-	9	38	111	264	231	132	40	19	10	-	854
40-44	2	4	13	40	70	137	138	74	24	12	1	515
45-49	-	1	7	9	20	57	91	100	44	32	-	361
50-54	-	-	2	3	3	14	24	50	51	55	-	202
55-59	-	-	-	1	2	2	6	8	25	34	-	78
60+	-	-	1	-	-	-	2	2	12	38	-	55
Not stated	-	1	1	1	-	1	1	-	-	1	1	7
Total	134	1,358	3,199	2,554	1,260	836	518	307	192	194	3	10,555

1/ excluding Agalega & St.Brandon

Table 6.10(b) - Marriages by age of bride and age of bridegroom - Island of Mauritius, 2010

Age of bride	Age of bridegroom											Total
	15-19	20-24	25-29	30-34	35-39	40-44	45-49	50-54	55-59	60+	Not stated	
<15	-	5	17	6	6	5	-	-	-	1	-	40
15-19	96	466	381	138	26	5	1	1	-	-	-	1,114
20-24	31	667	1,280	654	101	28	12	1	2	-	1	2,777
25-29	3	154	1,183	923	317	120	37	12	6	2	-	2,757
30-34	1	25	212	631	436	230	70	17	9	8	-	1,639
35-39	-	9	38	110	261	231	132	39	18	10	-	848
40-44	2	4	13	40	67	135	136	73	24	11	1	506
45-49	-	1	7	9	20	55	90	99	42	31	-	354
50-54	-	-	2	3	3	14	24	50	50	54	-	200
55-59	-	-	-	1	2	2	6	7	25	34	-	77
60+	-	-	1	-	-	-	2	2	12	36	-	53
Not stated	-	-	1	1	-	1	1	-	-	1	-	5
Total	133	1,331	3,135	2,516	1,239	826	511	301	188	188	2	10,370

Table 6.10(c) - Marriages by age of bride and age of bridegroom - Island of Rodrigues, 2010

Age of bride	Age of bridegroom											Total
	15-19	20-24	25-29	30-34	35-39	40-44	45-49	50-54	55-59	60+	Not stated	
<15	-	-	2	2	-	-	-	-	-	-	-	4
15-19	1	9	7	4	-	1	-	-	-	-	-	22
20-24	-	13	25	12	-	3	1	-	-	-	-	54
25-29	-	4	24	11	4	2	1	1	-	-	-	47
30-34	-	-	6	8	11	-	2	1	-	1	-	29
35-39	-	-	-	1	3	-	-	1	1	-	-	6
40-44	-	-	-	-	3	2	2	1	-	1	-	9
45-49	-	-	-	-	-	2	1	1	2	1	-	7
50-54	-	-	-	-	-	-	-	-	1	1	-	2
55-59	-	-	-	-	-	-	-	1	-	-	-	1
60+	-	-	-	-	-	-	-	-	-	2	-	2
Not stated	-	1	-	-	-	-	-	-	-	-	1	2
Total	1	27	64	38	21	10	7	6	4	6	1	185

SECTION 7

DIVORCES

Table 7.1 - Number of divorce cases lodged and disposed of - Republic of Mauritius ^{1/}, 2003 - 2010

Number of Cases lodged\disposed of	2003	2004	2005	2006	2007	2008	2009	2010
Lodged	1,586	2,167	1,792	1,715	1,801	1,990	2,168	2,280
Disposed of:								
Total	1,507	1,489	1,415	1,731	1,638	1,847	2,522	2,074
(i) struck out, set aside or withdrawn	287	289	265	324	312	267	352	235
(ii) dismissed	28	34	15	22	18	10	13	1
(iii) judicial separation	2	4	2	6	6	1	3	1
(iv) divorce granted	1,190	1,162	1,133	1,379	1,302	1,569	2,154	1,837

Source : Judicial Department

^{1/} excluding Agalega and St Brandon

Table 7.2 - Divorces by number of dependent children ^{1/} - Republic of Mauritius ^{2/}, 2001 - 2010

Number of children	2001	2002	2003	2004	2005	2006	2007	2008	2009	2010
0	523	425	423	383	420	476	454	473	664	607
1	437	397	377	366	316	425	392	441	743	571
2	387	334	258	282	258	341	312	495	534	482
3	108	95	91	89	103	98	98	111	163	140
4	28	20	24	32	24	30	33	28	30	30
5	17	14	11	5	9	7	8	11	14	4
6	8	4	3	2	2	-	5	9	2	3
7	3	1	1	3	1	2	-	-	2	-
8	1	-	1	-	-	-	-	1	1	-
9	-	1	1	-	-	-	-	-	-	-
10 & over	-	-	-	-	-	-	-	-	1	-
Total divorces	1,512	1,291	1,190	1,162	1,133	1,379	1,302	1,569	2,154	1,837
Aggregate no. of children	1,809	1,540	1,359	1,383	1,301	1,570	1,512	1,993	2,534	2,055

Source : Judicial Department

1/ dependent children are the living children who are dependent on either of the divorcees at the time the divorce petition is filed

2/ excluding Agalega and St Brandon

Table 7.3 - Divorces by duration of union - Republic of Mauritius ^{1/}, 2001 - 2010

Duration of union (years)	2001	2002	2003	2004	2005	2006	2007	2008	2009	2010
< 1 year	-	-	-	-	-	-	-	-	9	4
1 year	94	84	58	45	47	41	27	30	44	44
2 years	141	133	93	74	96	71	62	85	118	76
3 years	87	73	85	78	73	91	88	98	121	122
4 years	91	84	77	71	85	81	76	105	126	127
5 years	104	90	75	75	71	84	69	91	129	124
6 years	93	77	75	68	78	88	97	85	144	106
7 years	76	69	63	75	68	92	77	96	133	111
8 years	72	65	73	66	63	67	79	104	113	89
9 years	86	75	68	51	45	65	69	109	119	96
10 - 14 years	322	277	242	240	214	280	290	330	467	380
15 - 19 years	167	146	135	166	142	219	195	223	287	278
20 - 24 years	114	86	77	85	83	102	96	138	200	155
25 - 29 years	37	20	47	47	39	62	44	40	91	67
30 - 34 years	17	7	15	16	17	19	17	20	37	39
35 years & over	11	5	7	5	12	17	16	15	16	19
Total divorces	1,512	1,291	1,190	1,162	1,133	1,379	1,302	1,569	2,154	1,837

Source : Judicial Department

^{1/} excluding Agalega and St Brandon

SECTION 8

***POPULATION
PROJECTIONS***

(Medium variant)

(a) Republic of Mauritius

(b) Island of Mauritius

(c) Island of Rodrigues

Please refer to introductory notes (page 15) for detailed assumptions underlying the projections.

Table 8.1(a) - Projections of the resident population by sex - Republic of Mauritius, 2010 - 2050

Age	2 0 1 0			2 0 1 5			2 0 2 0			2 0 2 5			2 0 3 0		
	B. sexes	Male	Female	B. sexes	Male	Female	B. sexes	Male	Female	B. sexes	Male	Female	B. sexes	Male	Female
0-4	82,127	41,689	40,438	80,926	41,218	39,708	80,270	40,897	39,373	78,225	39,872	38,353	74,331	37,883	36,448
5-9	96,353	48,937	47,416	81,980	41,603	40,377	80,805	41,147	39,658	80,172	40,838	39,334	78,147	39,824	38,323
10-14	98,251	49,841	48,410	96,220	48,868	47,352	81,883	41,552	40,331	80,730	41,105	39,625	80,116	40,804	39,312
15-19	108,580	54,905	53,675	97,823	49,599	48,224	95,884	48,673	47,211	81,657	41,422	40,235	80,587	41,018	39,569
20-24	97,031	49,006	48,025	107,583	54,332	53,251	97,063	49,155	47,908	95,374	48,383	46,991	81,363	41,247	40,116
25-29	100,921	50,952	49,969	95,944	48,325	47,619	106,662	53,733	52,929	96,457	48,771	47,686	94,967	48,109	46,858
30-34	109,433	54,126	55,307	99,945	50,263	49,682	95,143	47,747	47,396	106,026	53,274	52,752	96,007	48,433	47,574
35-39	92,230	45,657	46,573	108,384	53,392	54,992	99,085	49,639	49,446	94,465	47,248	47,217	105,387	52,785	52,602
40-44	97,193	48,359	48,834	91,011	44,807	46,204	107,082	52,469	54,613	98,008	48,856	49,152	93,546	46,565	46,981
45-49	98,448	49,111	49,337	95,327	47,017	48,310	89,433	43,657	45,776	105,422	51,248	54,174	96,648	47,839	48,809
50-54	85,582	42,427	43,155	95,521	47,021	48,500	92,965	45,379	47,586	87,519	42,352	45,167	103,351	49,820	53,531
55-59	71,812	35,016	36,796	81,934	40,077	41,857	91,901	44,753	47,148	89,838	43,470	46,368	84,903	40,790	44,113
60-64	50,089	23,450	26,639	66,999	32,055	34,944	76,929	37,053	39,876	86,795	41,729	45,066	85,289	40,819	44,470
65-69	33,182	14,839	18,343	45,138	20,466	24,672	60,915	28,344	32,571	70,501	33,129	37,372	80,107	37,680	42,427
70-74	24,778	10,497	14,281	28,400	12,115	16,285	38,958	16,946	22,012	52,931	23,750	29,181	61,636	28,039	33,597
75-79	16,608	6,610	9,998	19,399	7,668	11,731	22,365	8,979	13,386	30,814	12,713	18,101	42,007	18,000	24,007
80+	18,306	6,270	12,036	19,560	6,641	12,919	22,126	7,535	14,591	25,389	8,809	16,580	32,731	11,810	20,921
All ages	1,280,924	631,692	649,232	1,312,094	645,467	666,627	1,339,469	657,658	681,811	1,360,323	666,969	693,354	1,371,123	671,465	699,658

Table 8.1(a) - Projections of the resident population by sex - Republic of Mauritius, 2010 - 2050 (cont'd)

Age	2 0 3 5			2 0 4 0			2 0 4 5			2 0 5 0		
	B.sexes	Male	Female	B.sexes	Male	Female	B.sexes	Male	Female	B. sexes	Male	Female
0-4	69,812	35,565	34,247	66,173	33,701	32,472	63,791	32,480	31,311	61,776	31,451	30,325
5-9	74,271	37,845	36,426	69,763	35,533	34,230	66,134	33,674	32,460	63,757	32,457	31,300
10-14	78,106	39,796	38,310	74,239	37,822	36,417	69,737	35,514	34,223	66,108	33,655	32,453
15-19	80,049	40,757	39,292	78,051	39,756	38,295	74,189	37,785	36,404	69,693	35,481	34,212
20-24	80,474	40,936	39,538	79,952	40,684	39,268	77,966	39,691	38,275	74,115	37,728	36,387
25-29	81,181	41,105	40,076	80,322	40,817	39,505	79,826	40,587	39,239	77,865	39,615	38,250
30-34	94,654	47,859	46,795	80,950	40,919	40,031	80,127	40,661	39,466	79,662	40,459	39,203
35-39	95,521	48,046	47,475	94,235	47,522	46,713	80,637	40,667	39,970	79,856	40,446	39,410
40-44	104,473	52,091	52,382	94,782	47,473	47,309	93,598	47,015	46,583	80,154	40,285	39,869
45-49	92,397	45,706	46,691	103,347	51,255	52,092	93,888	46,821	47,067	92,833	46,479	46,354
50-54	94,866	46,581	48,285	90,804	44,574	46,230	101,667	50,059	51,608	92,450	45,808	46,642
55-59	100,587	48,184	52,403	92,566	45,191	47,375	88,800	43,337	45,463	99,528	48,729	50,799
60-64	80,965	38,516	42,449	96,285	45,687	50,598	88,858	42,959	45,899	85,461	41,262	44,199
65-69	79,115	37,099	42,016	75,412	35,197	40,215	89,920	41,899	48,021	83,068	39,468	43,600
70-74	70,390	32,142	38,248	69,789	31,832	37,957	66,698	30,317	36,381	79,633	36,161	43,472
75-79	49,075	21,422	27,653	56,192	24,704	31,488	55,816	24,563	31,253	53,401	23,442	29,959
80+	43,784	16,549	27,235	53,657	20,801	32,856	63,051	24,764	38,287	67,022	26,334	40,688
All ages	1,369,720	670,199	699,521	1,356,519	663,468	693,051	1,334,703	652,793	681,910	1,306,382	639,260	667,122

Table 8.1(b) - Projections of the resident population by sex - Island of Mauritius, 2010 - 2050

Age	2 0 1 0			2 0 1 5			2 0 2 0			2 0 2 5			2 0 3 0		
	B. sexes	Male	Female	B. sexes	Male	Female	B. sexes	Male	Female	B. sexes	Male	Female	B. sexes	Male	Female
0-4	78,153	39,667	38,486	77,192	39,316	37,876	76,763	39,111	37,652	74,926	38,192	36,734	71,124	36,250	34,874
5-9	92,205	46,785	45,420	78,013	39,585	38,428	77,077	39,248	37,829	76,669	39,054	37,615	74,851	38,146	36,705
10-14	94,708	48,077	46,631	92,110	46,727	45,383	77,944	39,542	38,402	77,021	39,212	37,809	76,622	39,023	37,599
15-19	104,931	53,114	51,817	94,538	47,968	46,570	91,970	46,634	45,336	77,851	39,481	38,370	76,945	39,160	37,785
20-24	93,439	47,168	46,271	104,579	52,860	51,719	94,261	47,763	46,498	91,784	46,504	45,280	77,720	39,388	38,332
25-29	97,181	49,137	48,044	92,967	46,797	46,170	104,119	52,493	51,626	93,964	47,535	46,429	91,537	46,312	45,225
30-34	106,978	52,944	54,034	96,570	48,657	47,913	92,440	46,376	46,064	103,667	52,140	51,527	93,611	47,254	46,357
35-39	90,471	44,850	45,621	106,067	52,274	53,793	95,825	48,089	47,736	91,840	45,916	45,924	103,072	51,674	51,398
40-44	95,367	47,464	47,903	89,289	44,021	45,268	104,801	51,373	53,428	94,784	47,330	47,454	90,945	45,250	45,695
45-49	96,482	48,134	48,348	93,528	46,140	47,388	87,732	42,885	44,847	103,168	50,170	52,998	93,457	46,335	47,122
50-54	83,644	41,433	42,211	93,598	46,071	47,527	91,202	44,525	46,677	85,850	41,599	44,251	101,134	48,765	52,369
55-59	70,412	34,299	36,113	80,081	39,139	40,942	90,058	43,855	46,203	88,143	42,660	45,483	83,292	40,073	43,219
60-64	49,007	22,906	26,101	65,700	31,403	34,297	75,204	36,197	39,007	85,072	40,906	44,166	83,698	40,074	43,624
65-69	32,165	14,357	17,808	44,152	19,981	24,171	59,724	27,758	31,966	68,910	32,355	36,555	78,482	36,904	41,578
70-74	23,964	10,138	13,826	27,521	11,713	15,808	38,101	16,538	21,563	51,891	23,254	28,637	60,241	27,379	32,862
75-79	16,100	6,397	9,703	18,757	7,403	11,354	21,669	8,679	12,990	30,135	12,406	17,729	41,179	17,623	23,556
80+	17,877	6,111	11,766	18,993	6,434	12,559	21,394	7,270	14,124	24,535	8,491	16,044	31,828	11,460	20,368
All ages	1,243,084	612,981	630,103	1,273,655	626,489	647,166	1,300,284	638,336	661,948	1,320,210	647,205	673,005	1,329,738	651,070	678,668

Table 8.1(b) - Projections of the resident population by sex - Island of Mauritius, 2010 - 2050 (cont'd)

Age	2 0 3 5			2 0 4 0			2 0 4 5			2 0 5 0		
	B.sexes	Male	Female	B.sexes	Male	Female	B.sexes	Male	Female	B. sexes	Male	Female
0-4	66,483	33,870	32,613	62,719	31,942	30,777	60,257	30,681	29,576	58,272	29,667	28,605
5-9	71,066	36,213	34,853	66,437	33,840	32,597	62,682	31,917	30,765	60,225	30,659	29,566
10-14	74,812	38,119	36,693	71,035	36,191	34,844	66,411	33,821	32,590	62,658	31,899	30,759
15-19	76,558	38,978	37,580	74,758	38,080	36,678	70,988	36,156	34,832	66,370	33,790	32,580
20-24	76,837	39,081	37,756	76,465	38,908	37,557	74,677	38,018	36,659	70,917	36,101	34,816
25-29	77,545	39,251	38,294	76,691	38,967	37,724	76,344	38,814	37,530	74,580	37,945	36,635
30-34	91,239	46,074	45,165	77,327	39,076	38,251	76,507	38,820	37,687	76,188	38,693	37,495
35-39	93,138	46,877	46,261	90,837	45,751	45,086	77,030	38,837	38,193	76,248	38,615	37,633
40-44	102,173	50,991	51,182	92,414	46,315	46,099	90,219	45,258	44,961	76,564	38,467	38,097
45-49	89,822	44,409	45,413	101,066	50,168	50,898	91,538	45,675	45,863	89,478	44,738	44,740
50-54	91,723	45,107	46,616	88,264	43,299	44,965	99,414	48,989	50,425	90,126	44,677	45,449
55-59	98,444	47,178	51,266	89,519	43,780	45,739	86,334	42,114	44,220	97,334	47,699	49,635
60-64	79,446	37,855	41,591	94,259	44,755	49,504	85,966	41,647	44,319	83,113	40,119	42,994
65-69	77,635	36,419	41,216	73,993	34,591	39,402	88,027	41,044	46,983	80,362	38,263	42,099
70-74	68,959	31,477	37,482	68,481	31,247	37,234	65,440	29,795	35,645	77,955	35,423	42,532
75-79	47,960	20,917	27,043	55,046	24,193	30,853	54,766	24,112	30,654	52,387	23,038	29,349
80+	42,750	16,136	26,614	52,353	20,272	32,081	61,588	24,174	37,414	65,545	25,753	39,792
All ages	1,326,590	648,952	677,638	1,311,664	641,375	670,289	1,288,188	629,872	658,316	1,258,322	615,546	642,776

Table 8.1(c) - Projections of the resident population by sex - Island of Rodrigues, 2010- 2050

Age	2 0 1 0			2 0 1 5			2 0 2 0			2 0 2 5			2 0 3 0		
	B. sexes	Male	Female	B. sexes	Male	Female	B. sexes	Male	Female	B. sexes	Male	Female	B. sexes	Male	Female
0-4	3,974	2,022	1,952	3,734	1,902	1,832	3,507	1,786	1,721	3,299	1,680	1,619	3,207	1,633	1,574
5-9	4,148	2,152	1,996	3,967	2,018	1,949	3,728	1,899	1,829	3,503	1,784	1,719	3,296	1,678	1,618
10-14	3,543	1,764	1,779	4,110	2,141	1,969	3,939	2,010	1,929	3,709	1,893	1,816	3,494	1,781	1,713
15-19	3,649	1,791	1,858	3,285	1,631	1,654	3,914	2,039	1,875	3,806	1,941	1,865	3,642	1,858	1,784
20-24	3,592	1,838	1,754	3,004	1,472	1,532	2,802	1,392	1,410	3,590	1,879	1,711	3,643	1,859	1,784
25-29	3,740	1,815	1,925	2,977	1,528	1,449	2,543	1,240	1,303	2,493	1,236	1,257	3,430	1,797	1,633
30-34	2,455	1,182	1,273	3,375	1,606	1,769	2,703	1,371	1,332	2,359	1,134	1,225	2,396	1,179	1,217
35-39	1,759	807	952	2,317	1,118	1,199	3,260	1,550	1,710	2,625	1,332	1,293	2,315	1,111	1,204
40-44	1,826	895	931	1,722	786	936	2,281	1,096	1,185	3,224	1,526	1,698	2,601	1,315	1,286
45-49	1,966	977	989	1,799	877	922	1,701	772	929	2,254	1,078	1,176	3,191	1,504	1,687
50-54	1,938	994	944	1,923	950	973	1,763	854	909	1,669	753	916	2,217	1,055	1,162
55-59	1,400	717	683	1,853	938	915	1,843	898	945	1,695	810	885	1,611	717	894
60-64	1,082	544	538	1,299	652	647	1,725	856	869	1,723	823	900	1,591	745	846
65-69	1,017	482	535	986	485	501	1,191	586	605	1,591	774	817	1,625	776	849
70-74	814	359	455	879	402	477	857	408	449	1,040	496	544	1,395	660	735
75-79	508	213	295	642	265	377	696	300	396	679	307	372	828	377	451
80+	429	159	270	567	207	360	732	265	467	854	318	536	903	350	553
All ages	37,840	18,711	19,129	38,439	18,978	19,461	39,185	19,322	19,863	40,113	19,764	20,349	41,385	20,395	20,990

Table 8.1(c) - Projections of the resident population by sex - Island of Rodrigues, 2010 - 2050 (cont'd)

Age	2 0 3 5			2 0 4 0			2 0 4 5			2 0 5 0		
	B.sexes	Male	Female	B.sexes	Male	Female	B.sexes	Male	Female	B. sexes	Male	Female
0-4	3,329	1,695	1,634	3,454	1,759	1,695	3,534	1,799	1,735	3,504	1,784	1,720
5-9	3,205	1,632	1,573	3,326	1,693	1,633	3,452	1,757	1,695	3,532	1,798	1,734
10-14	3,294	1,677	1,617	3,204	1,631	1,573	3,326	1,693	1,633	3,450	1,756	1,694
15-19	3,491	1,779	1,712	3,293	1,676	1,617	3,201	1,629	1,572	3,323	1,691	1,632
20-24	3,637	1,855	1,782	3,487	1,776	1,711	3,289	1,673	1,616	3,198	1,627	1,571
25-29	3,636	1,854	1,782	3,631	1,850	1,781	3,482	1,773	1,709	3,285	1,670	1,615
30-34	3,415	1,785	1,630	3,623	1,843	1,780	3,620	1,841	1,779	3,474	1,766	1,708
35-39	2,383	1,169	1,214	3,398	1,771	1,627	3,607	1,830	1,777	3,608	1,831	1,777
40-44	2,300	1,100	1,200	2,368	1,158	1,210	3,379	1,757	1,622	3,590	1,818	1,772
45-49	2,575	1,297	1,278	2,281	1,087	1,194	2,350	1,146	1,204	3,355	1,741	1,614
50-54	3,143	1,474	1,669	2,540	1,275	1,265	2,253	1,070	1,183	2,324	1,131	1,193
55-59	2,143	1,006	1,137	3,047	1,411	1,636	2,466	1,223	1,243	2,194	1,030	1,164
60-64	1,519	661	858	2,026	932	1,094	2,892	1,312	1,580	2,348	1,143	1,205
65-69	1,480	680	800	1,419	606	813	1,893	855	1,038	2,706	1,205	1,501
70-74	1,431	665	766	1,308	585	723	1,258	522	736	1,678	738	940
75-79	1,115	505	610	1,146	511	635	1,050	451	599	1,014	404	610
80+	1,034	413	621	1,304	529	775	1,463	590	873	1,477	581	896
All ages	43,130	21,247	21,883	44,855	22,093	22,762	46,515	22,921	23,594	48,060	23,714	24,346

Table 8.2(a) - Projected demographic rates - Republic of Mauritius, 2010 - 2050

	2010 - 2015	2015 - 2020	2020 - 2025	2025 - 2030	2030 - 2035	2035 - 2040	2040 - 2045	2045 - 2050
Average annual growth rate (%)	0.48	0.41	0.31	0.16	-0.02	-0.19	-0.32	-0.43
Crude birth rate	12.6	12.2	11.7	11.0	10.3	9.8	9.5	9.4
Crude death rate	7.5	7.8	8.5	9.3	10.5	11.7	12.8	13.7
Age specific fertility rates:								
Age of woman (years)								
15 - 19	33.4	33.4	33.4	33.4	33.4	33.4	33.4	33.4
20 - 24	91.0	91.0	91.0	91.0	91.0	91.0	91.0	91.0
25 - 29	99.5	99.5	99.5	99.5	99.5	99.5	99.5	99.5
30 - 34	63.8	63.8	63.8	63.8	63.8	63.8	63.8	63.8
35 - 39	28.5	28.5	28.5	28.5	28.5	28.5	28.5	28.5
40 - 44	7.8	7.8	7.8	7.8	7.8	7.8	7.8	7.8
45 - 49	0.3	0.3	0.3	0.3	0.3	0.3	0.3	0.3
Total fertility rate	1.62	1.62	1.62	1.62	1.62	1.62	1.62	1.62
Gross reproduction rate	0.80	0.80	0.79	0.79	0.79	0.79	0.79	0.79
Net reproduction rate	0.78	0.78	0.78	0.78	0.79	0.79	0.79	0.79
Mean female population (15-49) years	350,001	346,781	341,743	330,358	317,379	307,731	295,109	280,345

Table 8.2(b) - Projected demographic rates - Island of Mauritius, 2010 - 2050

	2010 - 2015	2015 - 2020	2020 - 2025	2025 - 2030	2030 - 2035	2035 - 2040	2040 - 2045	2045 - 2050
Average annual growth rate (%)	0.49	0.41	0.30	0.14	-0.05	-0.23	-0.36	-0.47
Crude birth rate	12.4	12.1	11.5	10.8	10.1	9.6	9.3	9.2
Crude death rate	7.5	7.9	8.5	9.4	10.6	11.8	12.9	13.9
Age specific fertility rates:								
Age of woman (years)								
15 - 19	32.3	32.3	32.3	32.3	32.3	32.3	32.3	32.3
20 - 24	91.2	91.2	91.2	91.2	91.2	91.2	91.2	91.2
25 - 29	99.2	99.2	99.2	99.2	99.2	99.2	99.2	99.2
30 - 34	62.4	62.4	62.4	62.4	62.4	62.4	62.4	62.4
35 - 39	27.2	27.2	27.2	27.2	27.2	27.2	27.2	27.2
40 - 44	7.4	7.4	7.4	7.4	7.4	7.4	7.4	7.4
45 - 49	0.3	0.3	0.3	0.3	0.3	0.3	0.3	0.3
Total fertility rate	1.60	1.60	1.60	1.60	1.60	1.60	1.60	1.60
Gross reproduction rate	0.78	0.78	0.78	0.78	0.78	0.78	0.78	0.78
Net reproduction rate	0.77	0.77	0.77	0.78	0.78	0.78	0.78	0.78
Mean female population (15-49) years	340,430	337,178	331,759	319,948	306,783	296,972	284,009	268,861

Table 8.2(c) - Projected demographic rates - Island of Rodrigues, 2010 - 2050

	2010 - 2015	2015 - 2020	2020 - 2025	2025 - 2030	2030 - 2035	2035 - 2040	2040 - 2045	2045 - 2050
Average annual growth rate (%)	0.31	0.38	0.47	0.62	0.83	0.78	0.73	0.65
Crude birth rate	19.9	18.3	16.8	15.9	15.9	15.8	15.6	14.9
Crude death rate	6.3	6.7	7.1	7.2	7.6	8.0	8.3	8.4
Age specific fertility rates:								
Age of woman (years)								
15 - 19	64.5	61.9	59.3	56.8	55.5	54.2	54.2	54.2
20 - 24	94.5	90.7	86.9	83.2	81.3	79.4	79.4	79.4
25 - 29	120.5	115.7	110.9	106.0	103.6	101.2	101.2	101.2
30 - 34	118.0	113.3	108.6	103.8	101.5	99.1	99.1	99.1
35 - 39	75.5	72.5	69.5	66.4	64.9	63.4	63.4	63.4
40 - 44	25.5	24.5	23.5	22.4	21.9	21.4	21.4	21.4
45 - 49	1.5	1.4	1.4	1.3	1.3	1.3	1.3	1.3
Total fertility rate	2.50	2.40	2.30	2.20	2.15	2.10	2.10	2.10
Gross reproduction rate	1.23	1.18	1.13	1.08	1.05	1.03	1.03	1.03
Net reproduction rate	1.20	1.15	1.11	1.07	1.04	1.02	1.02	1.02
Mean female population (15-49) years	9,572	9,603	9,985	10,410	10,597	10,759	11,100	11,484

Table 8.3(a) - Distribution of the resident population by selected age group, age indicators and dependency ratio

Republic of Mauritius, 2010 - 2050

Age group (Years)	2010		2015		2020		2025		2030		2035		2040		2045		2050	
	Number	%	Number	%	Number	%	Number	%	Number	%	Number	%	Number	%	Number	%	Number	%
Under 5	82,127	6.4	80,926	6.2	80,270	6.0	78,225	5.8	74,331	5.4	69,812	5.1	66,173	4.9	63,791	4.8	61,776	4.7
Under 15	276,731	21.6	259,126	19.7	242,958	18.1	239,127	17.6	232,594	17.0	222,189	16.2	210,175	15.5	199,662	15.0	191,641	14.7
15 - 49	703,836	54.9	696,017	53.0	690,352	51.5	677,409	49.8	648,505	47.3	628,749	45.9	611,639	45.1	580,231	43.5	554,178	42.4
15 - 59	861,230	67.2	873,472	66.6	875,218	65.3	854,766	62.8	836,759	61.0	824,202	60.2	795,009	58.6	770,698	57.7	746,156	57.1
15 - 64	911,319	71.1	940,471	71.7	952,147	71.1	941,561	69.2	922,048	67.2	905,167	66.1	891,294	65.7	859,556	64.4	831,617	63.7
15 & over	1,004,193	78.4	1,052,968	80.3	1,096,511	81.9	1,121,196	82.4	1,138,529	83.0	1,147,531	83.8	1,146,344	84.5	1,135,041	85.0	1,114,741	85.3
60 & over	142,963	11.2	179,496	13.7	221,293	16.5	266,430	19.6	301,770	22.0	323,329	23.6	351,335	25.9	364,343	27.3	368,585	28.2
65 & over	92,874	7.3	112,497	8.6	144,364	10.8	179,635	13.2	216,481	15.8	242,364	17.7	255,050	18.8	275,485	20.6	283,124	21.7
All ages	1,280,924	100.0	1,312,094	100.0	1,339,469	100.0	1,360,323	100.0	1,371,123	100.0	1,369,720	100.0	1,356,519	100.0	1,334,703	100.0	1,306,382	100.0
Mean age	33.9		35.5		37.1		38.6		39.9		41.1		42.1		42.9		43.5	
Median age	32.6		34.8		36.6		38.3		39.8		41.5		42.9		44.0		45.0	
Dependency ratio	405.6		395.2		406.8		444.8		487.0		513.2		522.0		552.8		570.9	

Table 8.3(b) - Distribution of the resident population by selected age group, age indicators and dependency ratio

Island of Mauritius, 2010 - 2050

Age group (Years)	2010		2015		2020		2025		2030		2035		2040		2045		2050	
	Number	%	Number	%	Number	%	Number	%	Number	%	Number	%	Number	%	Number	%	Number	%
Under 5	78,153	6.3	77,192	6.1	76,763	5.9	74,926	5.7	71,124	5.3	66,483	5.0	62,719	4.8	60,257	4.7	58,272	4.6
Under 15	265,066	21.3	247,315	19.4	231,784	17.8	228,616	17.3	222,597	16.7	212,361	16.0	200,191	15.3	189,350	14.7	181,155	14.4
15 - 49	684,849	55.1	677,538	53.2	671,148	51.6	657,058	49.8	627,287	47.2	607,312	45.8	589,558	44.9	557,303	43.3	530,345	42.1
15 - 59	838,905	67.5	851,217	66.8	852,408	65.6	831,051	62.9	811,713	61.0	797,479	60.1	767,341	58.5	743,051	57.7	717,805	57.0
15 - 64	887,912	71.4	916,917	72.0	927,612	71.3	916,123	69.4	895,411	67.3	876,925	66.1	861,600	65.7	829,017	64.4	800,918	63.6
15 & over	978,018	78.7	1,026,340	80.6	1,068,500	82.2	1,091,594	82.7	1,107,141	83.3	1,114,229	84.0	1,111,473	84.7	1,098,838	85.3	1,077,167	85.6
60 & over	139,113	11.2	175,123	13.7	216,092	16.6	260,543	19.7	295,428	22.2	316,750	23.9	344,132	26.2	355,787	27.6	359,362	28.6
65 & over	90,106	7.2	109,423	8.6	140,888	10.8	175,471	13.3	211,730	15.9	237,304	17.9	249,873	19.1	269,821	20.9	276,249	22.0
All ages	1,243,084	100.0	1,273,655	100.0	1,300,284	100.0	1,320,210	100.0	1,329,738	100.0	1,326,590	100.0	1,311,664	100.0	1,288,188	100.0	1,258,322	100.0
Mean age	34.1		35.7		37.3		38.7		40.1		41.3		42.4		43.2		43.8	
Median age	32.8		35.0		36.9		38.5		40.0		41.7		43.2		44.4		45.4	
Dependency ratio	400.0		389.1		401.8		441.1		485.1		512.8		522.4		553.9		571.1	

Table 8.3(c) - Distribution of the resident population by selected age group, age indicators and dependency ratio

Island of Rodrigues, 2010 - 2050

Age group (Years)	2010		2015		2020		2025		2030		2035		2040		2045		2050	
	Number	%	Number	%	Number	%	Number	%	Number	%	Number	%	Number	%	Number	%	Number	%
Under 5	3,974	10.5	3,734	9.7	3,507	8.9	3,299	8.2	3,207	7.7	3,329	7.7	3,454	7.7	3,534	7.6	3,504	7.3
Under 15	11,665	30.8	11,811	30.7	11,174	28.5	10,511	26.2	9,997	24.2	9,828	22.8	9,984	22.3	10,312	22.2	10,486	21.8
15 - 49	18,987	50.2	18,479	48.1	19,204	49.0	20,351	50.7	21,218	51.3	21,437	49.7	22,081	49.2	22,928	49.3	23,833	49.6
15 - 59	22,325	59.0	22,255	57.9	22,810	58.2	23,715	59.1	25,046	60.5	26,723	62.0	27,668	61.7	27,647	59.4	28,351	59.0
15 - 64	23,407	61.9	23,554	61.3	24,535	62.6	25,438	63.4	26,637	64.4	28,242	65.5	29,694	66.2	30,539	65.7	30,699	63.9
15 & over	26,175	69.2	26,628	69.3	28,011	71.5	29,602	73.8	31,388	75.8	33,302	77.2	34,871	77.7	36,203	77.8	37,574	78.2
60 & over	3,850	10.2	4,373	11.4	5,201	13.3	5,887	14.7	6,342	15.3	6,579	15.3	7,203	16.1	8,556	18.4	9,223	19.2
65 & over	2,768	7.3	3,074	8.0	3,476	8.9	4,164	10.4	4,751	11.5	5,060	11.7	5,177	11.5	5,664	12.2	6,875	14.3
All ages	37,840	100.0	38,439	100.0	39,185	100.0	40,113	100.0	41,385	100.0	43,130	100.0	44,855	100.0	46,515	100.0	48,060	100.0
Mean age	29.2		30.4		31.6		32.8		33.9		34.7		35.4		36.0		36.6	
Median age	25.0		26.9		28.4		29.3		30.0		31.4		32.8		34.1		35.4	
Dependency ratio	616.6		632.0		597.1		576.9		553.7		527.2		510.6		523.1		565.5	

Table 8.4(a) - Projections of the resident population under 25 years by single year of age and sex - Republic of Mauritius, 2010 - 2030

Age (Years)	2010		2015		2020		2025		2030	
	Male	Female	Male	Female	Male	Female	Male	Female	Male	Female
0	7,637	7,503	9,233	8,790	8,142	7,838	7,855	7,554	7,390	7,111
1	7,857	7,806	8,727	8,356	8,150	7,848	7,908	7,606	7,478	7,195
2	8,276	8,174	8,239	7,937	8,176	7,872	7,974	7,669	7,574	7,287
3	8,695	8,228	7,753	7,521	8,202	7,895	8,035	7,730	7,672	7,381
4	9,224	8,727	7,266	7,104	8,227	7,920	8,100	7,794	7,769	7,474
(0 - 4)	41,689	40,438	41,218	39,708	40,897	39,373	39,872	38,353	37,883	36,448
5	9,426	9,192	7,621	7,493	9,217	8,779	8,131	7,831	7,846	7,548
6	9,667	9,253	7,841	7,795	8,712	8,345	8,139	7,841	7,899	7,600
7	9,856	9,719	8,259	8,161	8,224	7,927	8,164	7,864	7,965	7,663
8	9,795	9,485	8,677	8,215	7,740	7,512	8,189	7,886	8,025	7,724
9	10,193	9,767	9,205	8,713	7,254	7,095	8,215	7,912	8,089	7,788
(5 - 9)	48,937	47,416	41,603	40,377	41,147	39,658	40,838	39,334	39,824	38,323
10	10,065	9,619	9,412	9,179	7,614	7,484	9,208	8,771	8,124	7,826
11	9,867	9,426	9,654	9,240	7,831	7,786	8,703	8,338	8,132	7,836
12	9,926	9,590	9,842	9,705	8,248	8,152	8,216	7,920	8,157	7,859
13	9,941	9,872	9,781	9,474	8,666	8,206	7,731	7,506	8,183	7,883
14	10,042	9,903	10,179	9,754	9,193	8,703	7,247	7,090	8,208	7,908
(10 - 14)	49,841	48,410	48,868	47,352	41,552	40,331	41,105	39,625	40,804	39,312
15	10,586	10,502	10,013	9,581	9,370	9,151	7,589	7,465	9,188	8,759
16	10,673	10,518	9,818	9,388	9,617	9,210	7,807	7,769	8,685	8,326
17	11,083	11,061	9,879	9,555	9,803	9,676	8,222	8,133	8,199	7,909
18	11,474	10,900	9,894	9,836	9,742	9,448	8,639	8,186	7,714	7,494
19	11,089	10,694	9,995	9,864	10,141	9,726	9,165	8,682	7,232	7,081
(15 - 19)	54,905	53,675	49,599	48,224	48,673	47,211	41,422	40,235	41,018	39,569
20	10,752	10,402	10,473	10,417	9,917	9,516	9,310	9,106	7,557	7,442
21	10,302	10,025	10,559	10,437	9,729	9,323	9,560	9,163	7,773	7,748
22	9,719	9,550	10,972	10,976	9,793	9,495	9,745	9,631	8,188	8,109
23	9,217	9,166	11,359	10,814	9,808	9,775	9,684	9,407	8,603	8,160
24	9,016	8,882	10,969	10,607	9,908	9,799	10,084	9,684	9,126	8,657
(20 - 24)	49,006	48,025	54,332	53,251	49,155	47,908	48,383	46,991	41,247	40,116

Table 8.4(b) - Projections of the resident population under 25 years by single year of age and sex - Island of Mauritius, 2010 - 2030

Age (Years)	2010		2015		2020		2025		2030	
	Male	Female	Male	Female	Male	Female	Male	Female	Male	Female
0	7,265	7,137	8,817	8,369	7,791	7,499	7,524	7,237	7,062	6,794
1	7,453	7,460	8,330	7,964	7,800	7,510	7,576	7,286	7,151	6,880
2	7,877	7,779	7,859	7,572	7,820	7,529	7,637	7,345	7,248	6,973
3	8,270	7,797	7,390	7,181	7,840	7,547	7,697	7,403	7,346	7,067
4	8,802	8,313	6,920	6,790	7,860	7,567	7,758	7,463	7,443	7,160
(0 - 4)	39,667	38,486	39,316	37,876	39,111	37,652	38,192	36,734	36,250	34,874
5	8,946	8,781	7,249	7,127	8,802	8,359	7,780	7,492	7,515	7,231
6	9,257	8,815	7,438	7,449	8,316	7,954	7,789	7,503	7,567	7,280
7	9,428	9,310	7,861	7,767	7,845	7,563	7,808	7,522	7,628	7,339
8	9,369	9,120	8,253	7,785	7,377	7,172	7,828	7,539	7,688	7,397
9	9,785	9,394	8,784	8,300	6,908	6,781	7,849	7,559	7,748	7,458
(5 - 9)	46,785	45,420	39,585	38,428	39,248	37,829	39,054	37,615	38,146	36,705
10	9,660	9,245	8,935	8,774	7,242	7,122	8,794	8,354	7,774	7,489
11	9,514	9,059	9,246	8,808	7,430	7,444	8,308	7,950	7,783	7,500
12	9,593	9,256	9,416	9,302	7,852	7,762	7,838	7,559	7,802	7,518
13	9,607	9,535	9,357	9,113	8,244	7,780	7,370	7,168	7,822	7,536
14	9,703	9,536	9,773	9,386	8,774	8,294	6,902	6,778	7,842	7,556
(10 - 14)	48,077	46,631	46,727	45,383	39,542	38,402	39,212	37,809	39,023	37,599
15	10,228	10,124	9,638	9,233	8,917	8,765	7,231	7,115	8,782	8,349
16	10,306	10,165	9,492	9,047	9,228	8,799	7,419	7,438	8,297	7,945
17	10,745	10,692	9,571	9,244	9,397	9,292	7,840	7,756	7,828	7,554
18	11,128	10,525	9,585	9,523	9,338	9,104	8,231	7,774	7,360	7,163
19	10,707	10,311	9,682	9,523	9,754	9,376	8,760	8,287	6,893	6,774
(15 - 19)	53,114	51,817	47,968	46,570	46,634	45,336	39,481	38,370	39,160	37,785
20	10,350	10,064	10,179	10,105	9,597	9,219	8,892	8,754	7,214	7,108
21	9,908	9,624	10,257	10,146	9,451	9,033	9,202	8,788	7,402	7,431
22	9,355	9,191	10,694	10,672	9,530	9,230	9,371	9,281	7,822	7,748
23	8,852	8,818	11,075	10,505	9,544	9,508	9,312	9,093	8,212	7,766
24	8,703	8,574	10,655	10,291	9,641	9,508	9,727	9,364	8,738	8,279
(20 - 24)	47,168	46,271	52,860	51,719	47,763	46,498	46,504	45,280	39,388	38,332

Table 8.4(c) - Projections of the resident population under 25 years by single year of age and sex - Island of Rodrigues, 2010 - 2030

Age (Years)	2010		2015		2020		2025		2030	
	Male	Female	Male	Female	Male	Female	Male	Female	Male	Female
0	372	366	416	421	351	339	331	317	328	317
1	404	346	397	392	350	338	332	320	327	315
2	399	395	380	365	356	343	337	324	326	314
3	425	431	363	340	362	348	338	327	326	314
4	422	414	346	314	367	353	342	331	326	314
(0 - 4)	2,022	1,952	1,902	1,832	1,786	1,721	1,680	1,619	1,633	1,574
5	480	411	372	366	415	420	351	339	331	317
6	410	438	403	346	396	391	350	338	332	320
7	428	409	398	394	379	364	356	342	337	324
8	426	365	424	430	363	340	361	347	337	327
9	408	373	421	413	346	314	366	353	341	330
(5 - 9)	2,152	1,996	2,018	1,949	1,899	1,829	1,784	1,719	1,678	1,618
10	405	374	477	405	372	362	414	417	350	337
11	353	367	408	432	401	342	395	388	349	336
12	333	334	426	403	396	390	378	361	355	341
13	334	337	424	361	422	426	361	338	361	347
14	339	367	406	368	419	409	345	312	366	352
(10 - 14)	1,764	1,779	2,141	1,969	2,010	1,929	1,893	1,816	1,781	1,713
15	358	378	375	348	453	386	358	350	406	410
16	367	353	326	341	389	411	388	331	388	381
17	338	369	308	311	406	384	382	377	371	355
18	346	375	309	313	404	344	408	412	354	331
19	382	383	313	341	387	350	405	395	339	307
(15 - 19)	1,791	1,858	1,631	1,654	2,039	1,875	1,941	1,865	1,858	1,784
20	402	338	294	312	320	297	418	352	343	334
21	394	401	302	291	278	290	358	375	371	317
22	364	359	278	304	263	265	374	350	366	361
23	365	348	284	309	264	267	372	314	391	394
24	313	308	314	316	267	291	357	320	388	378
(20 - 24)	1,838	1,754	1,472	1,532	1,392	1,410	1,879	1,711	1,859	1,784

Fig 8: Resident Mid-Year Population MVCA - 2010

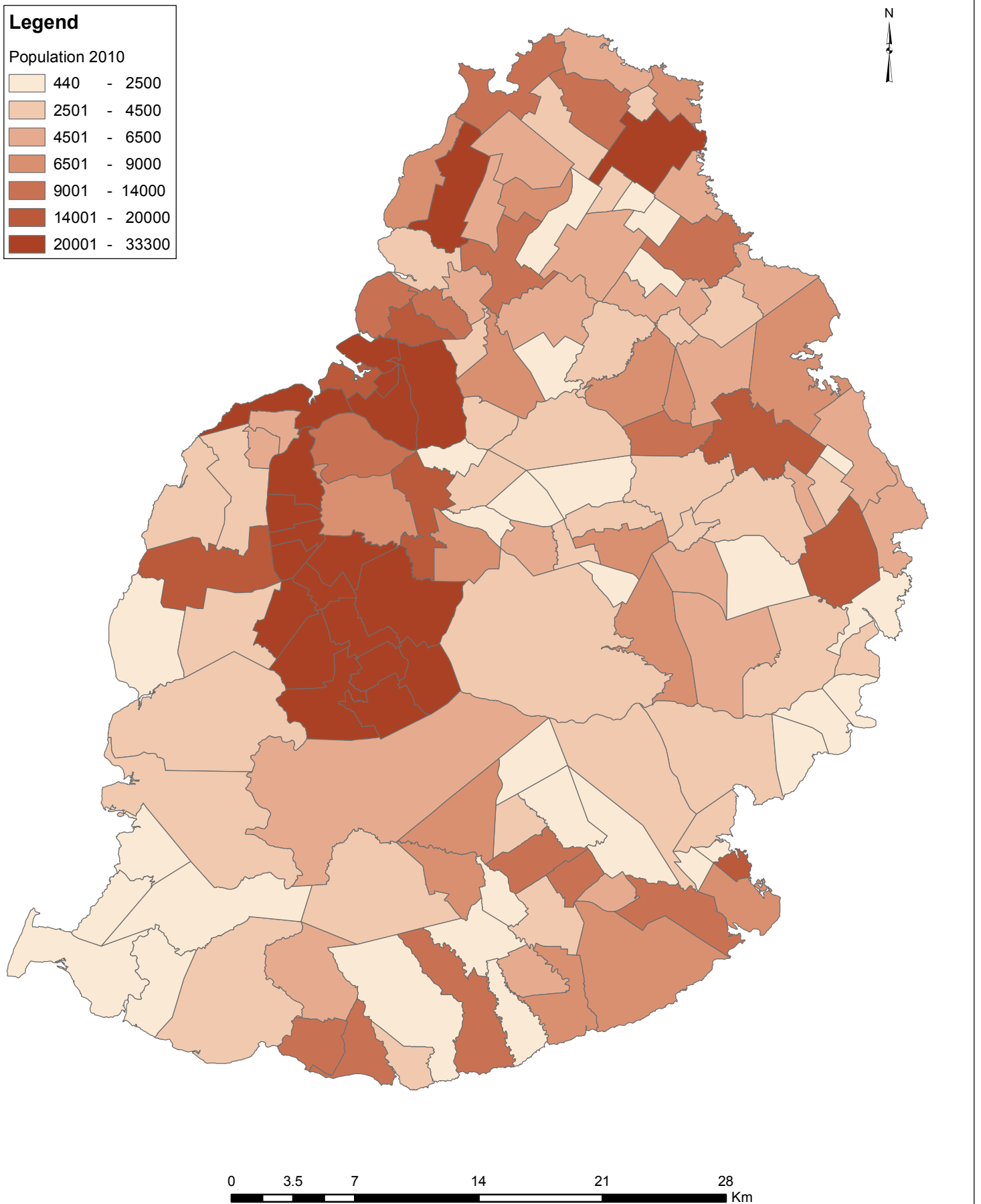

GLOSSARY

Population

De facto population: a population enumerated or estimated on the basis of those present at a particular time, including temporary visitors but excluding residents temporarily absent.

Resident (De jure) population: a population enumerated or estimated on the basis of normal residence, excluding temporary visitors but including residents temporarily absent.

Natural Increase: the excess of births over deaths.

Rate of Natural Increase: the difference between the births and deaths occurring during a year per 1,000 mid-year population. This rate is the difference between the "crude birth rate" and the "crude death rate".

Age structure

Dependency ratio: the combined child population (under 15 years) and population aged 65 years and over per 1,000 population of intermediate age (15 - 64 years) in a particular year.

Median age: the age which divides the population into two equal-size groups, one of which is younger and the other older than the median.

Fertility

Crude birth rate: the number of live births registered in a year per 1,000 mid-year population.

Age specific fertility rate: the number of live births to women of a specified age-group per 1,000 women in that age-group.

General fertility rate: the number of live births occurring in a year per 1,000 women aged (15 - 49) years at mid-year.

Total fertility rate: the average number of children born to an average woman assuming that she survives to the end of her child-bearing age and is subjected to a fixed schedule of age-specific fertility rates.

Gross reproduction rate: the average number of daughters born to an average woman assuming that she survives to the end of her child-bearing age and is subjected to a fixed schedule of age-specific fertility rates.

Net reproduction rate: the extent to which an average woman will replace herself, assuming a fixed schedule of age-specific mortality and fertility rates to prevail through her reproductive span of life.

Live birth order: the ordinal number of a given live birth in relation to all previous live births of the same woman.

Mortality

Crude death rate : the number of deaths in a year per 1,000 mid-year population.

Age specific death rate: the number of deaths of a specified age-group occurring in a year per 1,000 mid-year population in that age-group.

Infant death: death of an infant aged under one year.

Infant mortality rate: the number of infant deaths in a year per 1,000 live-births during the year.

Still birth: a child born after the twenty-eighth week of pregnancy and not breathing or showing any signs of life at any time after being completely expelled from the mother.

Still birth rate: the number of still births in a year per 1,000 total births (live births and still births) during the year.

Early neonatal mortality rate: the number of deaths of infants under 7 days of age in a year per 1,000 live births during the year.

Late neonatal mortality rate: the number of deaths of infants aged from 7 to 27 days in a year per 1,000 live births during the year.

Neonatal mortality rate: the number of deaths of infants aged less than 28 days in a year per 1,000 live births during the year.

Post neonatal mortality rate: the number of deaths of infants aged from 28 days to under one year in a year, per 1,000 live births during the year.

Perinatal mortality rate: the sum of the number of deaths of infants aged under 7 days and the number of still births in a year per 1,000 total births (live + still) during that year.

Maternal mortality rate: number of deaths due to pregnancy, childbirth and the puerperium per 10,000 live births during that year.

Expectation of live at birth (e_0): the average number of years that a new born child would be expected to live if subjected to the mortality conditions expressed by a particular set of age-specific death rates.

Marriage

Marriage rate: the number of persons married in a year per 1,000 mid-year population.

Divorce

Divorce rate: the number of persons divorced in a year per 1,000 mid-year population.

International Migration

Net migration: because of the absence of reliable data on immigrants and emigrants, the net migration is taken as the difference between international arrivals and departures of residents.

Net migration rate : the net migration in a year per 1,000 mid-year population.