

Vol. 25

REPUBLIC OF MAURITIUS

Ministry of Finance and Economic Development

CENTRAL STATISTICS OFFICE

**DIGEST
OF
DEMOGRAPHIC STATISTICS
2009**

August 2010

(Price Rs 200.00)

**DIGEST
OF
DEMOGRAPHIC STATISTICS
2009**

DIGEST OF DEMOGRAPHIC STATISTICS - 2009

FOREWORD

This is the twenty-fifth issue of a regular publication of the Central Statistics Office on Demographic Statistics. It presents the latest available statistics on population, live births, still births, marriages, deaths and divorces. A set of population projections and life-tables is also included.

As in previous issues, data are presented for the islands of Mauritius and Rodrigues, as well as for the Republic.

It is hoped that the data published in this report will prove valuable to the public at large and particularly to planners and decision makers.

Data required for the preparation of this report were obtained mainly from the Civil Status Division of the Prime Minister's Office and from the Judicial Department. The assistance and cooperation of these two departments are herewith gratefully acknowledged.

Ms L.F. Cheung Kai Suet
Director of Statistics

Central Statistics Office,
Ministry of Finance and Economic Development,
Port Louis.
MAURITIUS

August 2010

Demography Unit

Central Statistics Office

LIC Building

John Kennedy Street

Port Louis

Tel : 2122316

2122317

2080859

Fax : 2114150

Email : cso_demography@mail.gov.mu

CONTENTS

Introductory notes	Page 13-18
--------------------	---------------

SECTION 1 - POPULATION

Table	1.1	- Estimated resident population of Mauritius as at 31st December 2008 & 2009	21
	1.2	- Evolution of the resident population of the Republic of Mauritius as from the 2000 census to 1st July 2009	21
	1.3	- Population growth in intercensal periods - Republic of Mauritius, 1851 - 2000	22
	1.4(a)	- Population enumerated at each census by population group and sex - Island of Mauritius, 1846 - 1952	23
	1.4(b)	- Population enumerated at each census by community and sex - Republic of Mauritius, 1962 - 2000	24
	1.5	- Rate of increase of the population of the Republic of Mauritius as compared with other countries, 2000 - 2005	25
	1.6	- Evolution of the population of the Republic of Mauritius by geographical district and sex between the 1990 and 2000 censuses	26
	1.7	- Estimated resident population by geographical district, sex and density - Republic of Mauritius, 2008 & 2009 (Mid-year estimates)	28
	1.8	- Estimated resident population by geographical district, sex and density - Republic of Mauritius, 2008 & 2009 (End-of-year estimates)	29
	1.9	- Evolution of the population by urban/rural residence and sex between the 1990 and 2000 censuses - Republic of Mauritius	30
	1.10	- Estimated resident population by urban/rural residence and sex - Republic of Mauritius, 2008 & 2009 (Mid-year estimates)	32
	1.11	- Estimated resident population by urban/rural residence and sex - Republic of Mauritius, 2008 & 2009 (End-of-year estimates)	33

CONTENTS (Cont'd)

		Page
Table	1.12 - Estimated resident population by district, Municipal Council Area (MCA) and Village Council Area (VCA) - Republic of Mauritius, 1st July 2008 & 2009	34
	1.13(a) - Age distribution of the population as enumerated at the 1990 and 2000 censuses, Republic of Mauritius	39
	1.13(b) - Age distribution of the population as enumerated at the 1990 and 2000 censuses, Island of Mauritius	41
	1.13(c) - Age distribution of the population as enumerated at the 1990 and 2000 censuses, Island of Rodrigues	42
	1.14(a) - Estimated resident population by age group and sex, Republic of Mauritius, 1st July 2008 & 1st July 2009	43
	1.14(b) - Estimated resident population by age group and sex, Island of Mauritius, 1st July 2008 & 1st July 2009	44
	1.15(a) - Distribution of the resident population by selected age group and sex - Republic of Mauritius, 1st July 2008 & 1st July 2009	45
	1.15(b) - Distribution of the resident population by selected age group and sex - Island of Mauritius, 1st July 2008 & 1st July 2009	46
	1.16 - Female population in the reproductive ages - Republic of Mauritius and Island of Mauritius , 2000 - 2009 (Mid year estimates)	47
	1.17(a) - Growth of the resident population and vital statistics - Republic of Mauritius, 2000 - 2009	48
	1.17(b) - Growth of the resident population and vital statistics - Island of Mauritius, 2000 - 2009	49
	1.17(c) - Growth of the resident population and vital statistics - Island of Rodrigues, 2000 - 2009	50
	1.18 - Mid-year population estimates by sex, Republic of Mauritius, Island of Mauritius, Island of Rodrigues, 1990 - 2009	51

CONTENTS (Cont'd)

		Page
Table	1.19 - End-of-year population estimates by sex, Republic of Mauritius, Island of Mauritius, Island of Rodrigues, 1990 - 2009	52

SECTION 2 - VITAL STATISTICS

2.1	- Vital statistics by district and sex - Republic of Mauritius , 2009	55
2.2(a)	- Population and vital statistics - Republic of Mauritius, 1974 - 2009	56
2.2(b)	- Population and vital statistics - Island of Mauritius, 1968 - 2009	57
2.2(c)	- Population and vital statistics - Island of Rodrigues, 1974 - 2009	58
2.3(a)	- Population and vital statistics rates - Republic of Mauritius, 1974 - 2009	59
2.3(b)	- Population and vital statistics rates - Island of Mauritius, 1968 - 2009	61
2.3(c)	- Population and vital statistics rates - Island of Rodrigues, 1974 - 2009	62
2.4(a)	- Registered vital statistics by sex - Republic of Mauritius, 1990 - 2009	63
2.4(b)	- Registered vital statistics by sex - Island of Mauritius, 1990 - 2009	64
2.4(c)	- Registered vital statistics by sex - Island of Rodrigues, 1990 - 2009	65

SECTION 3 - LIVE BIRTHS

3.1	- Live births registered by month and sex-Republic of Mauritius, Island of Mauritius and Island of Rodrigues , 2009	69
3.2(a)	- Live births by month of registration - Republic of Mauritius, 2000 - 2009	70
3.2(b)	- Live births by month of registration - Island of Mauritius, 2000 - 2009	71

CONTENTS (Cont'd)

	Page
Table 3.2(c) - Live births by month of registration - Island of Rodrigues, 2000 - 2009	72
3.3 - Live births registered by geographical district - Republic of Mauritius, 2000 - 2009	73
3.4 - Crude birth rate by geographical district - Republic of Mauritius, 2000 - 2009	74
3.5 - Live births registered by Municipal Council Area - Republic of Mauritius, 2000 - 2009	75
3.6 - Live births occurred by sex - Republic of Mauritius, Island of Mauritius and Island of Rodrigues, 2000 - 2009	76
3.7(a) - Live births occurred by month and sex - Republic of Mauritius, 2007 - 2009	77
3.7(b) - Live births occurred by month and sex - Island of Mauritius, 2007 - 2009	78
3.7(c) - Live births occurred by month and sex - Island of Rodrigues, 2007 - 2009	79
3.8(a) - Live births occurred by age of mother and live birth order - Republic of Mauritius, 2008 & 2009	80
3.8(b) - Live births occurred by age of mother and live birth order - Island of Mauritius, 2008 & 2009	81
3.8(c) - Live births occurred by age of mother and live birth order - Island of Rodrigues, 2008 & 2009	82
3.9(a) - Age specific fertility rates by age of mother and live birth order - Republic of Mauritius, 1990 & 2000	83
3.9(b) - Age specific fertility rates by age of mother and live birth order - Island of Mauritius, 1990 & 2000	84
3.9(c) - Age specific fertility rates by age of mother and live birth order - Island of Rodrigues, 1990 & 2000	85
3.10(a) - Age specific fertility rates by age of mother and live birth order - Republic of Mauritius, 2008 & 2009	86

CONTENTS (Cont'd)

	Page
Table 3.10(b) - Age specific fertility rates by age of mother and live birth order - Island of Mauritius, 2008 & 2009	87
3.11 - Age specific fertility rates by age of mother - Republic of Mauritius and Island of Mauritius, 2000 - 2009	88
3.12 - Fertility rates - Republic of Mauritius and Island of Mauritius, 2000 - 2009	90
3.13 - Fertility rates - Island of Rodrigues, 1995 - 2009	92
3.14(a) - Live births occurred by duration of union - Republic of Mauritius, 2000 - 2009	93
3.14(b) - Live births occurred by duration of union - Island of Mauritius, 2000 - 2009	94
3.14(c) - Live births occurred by duration of union - Island of Rodrigues, 2000 - 2009	95
3.15(a) - Live births occurred by interval since previous live birth and live birth order - Republic of Mauritius, 2009	96
3.15(b) - Live births occurred by interval since previous live birth and live birth order - Island of Mauritius, 2009	97
3.15(c) - Live births occurred by interval since previous live birth and live birth order - Island of Rodrigues , 2009	98
3.16(a) - Live births occurred by age of mother and age of father - Republic of Mauritius, 2008 & 2009	99
3.16(b) - Live births occurred by age of mother and age of father - Island of Mauritius, 2008 & 2009	100
3.16(c) - Live births occurred by age of mother and age of father - Island of Rodrigues, 2008 & 2009	101
3.17(a) - Live births occurred by age of mother - Republic of Mauritius, 2000 - 2009	102

CONTENTS (Cont'd)

		Page
Table	3.17(b) - Live births occurred by age of mother - Island of Mauritius, 2000 - 2009	103

SECTION 4 - STILL BIRTHS

4.1(a)	- Still births by month of registration - Republic of Mauritius, 2000 - 2009	107
4.1(b)	- Still births by month of registration - Island of Mauritius, 2000 - 2009	108
4.1(c)	- Still births by month of registration - Island of Rodrigues, 2000 - 2009	109
4.2	- Still births by geographical district - Republic of Mauritius, 2000 - 2009	110
4.3	- Still birth rate by geographical district - Republic of Mauritius, 2000 - 2009	111

SECTION 5 - DEATHS

5.1(a)	- Deaths by month of registration - Republic of Mauritius, 2000 - 2009	115
5.1(b)	- Deaths by month of registration - Island of Mauritius, 2000 - 2009	116
5.1(c)	- Deaths by month of registration - Island of Rodrigues, 2000 - 2009	117
5.2	- Deaths by geographical district - Republic of Mauritius, 2000 - 2009	118
5.3	- Crude death rate by geographical district - Republic of Mauritius, 2000 - 2009	119
5.4	- Deaths by Municipal Council Area - Republic of Mauritius, 2000 - 2009	120

CONTENTS (Cont'd)

		Page
Table	5.5 - Deaths by age group and sex - Republic of Mauritius, Island of Mauritius & Island of Rodrigues, 2009	121
	5.6 - Death rates by age group and sex - Republic of Mauritius, Island of Mauritius & Island of Rodrigues, 2009	122
	5.7(a) - Infant deaths by month of registration - Republic of Mauritius, 2000 - 2009	124
	5.7(b) - Infant deaths by month of registration - Island of Mauritius, 2000 - 2009	125
	5.7(c) - Infant deaths by month of registration - Island of Rodrigues, 2000 - 2009	126
	5.8 - Infant deaths by geographical district - Republic of Mauritius, 2000 - 2009	127
	5.9 - Infant mortality rate by geographical district - Republic of Mauritius, 2000 - 2009	128
	5.10(a) - Infant deaths by age - Republic of Mauritius, 2000 - 2009	129
	5.10(b) - Infant deaths by age - Island of Mauritius, 2000 - 2009	130
	5.10(c) - Infant deaths by age - Island of Rodrigues, 2000 - 2009	131
	5.11 - Infant deaths by age and sex - Republic of Mauritius, Island of Mauritius & Island of Rodrigues, 2009	132
	5.12 - Under one-year mortality rates - Republic of Mauritius, Island of Mauritius & Island of Rodrigues, 2000 - 2009	133
	5.13 - Life expectancy by age and sex at each census - Republic of Mauritius, 1962 - 2000	134
	5.14 (a) - Abridged Life Table by sex - Republic of Mauritius , 1989 - 1991	135

CONTENTS (Cont'd)

	Page
Table 5.14 (b) - Abridged Life Table by sex - Island of Mauritius , 1989 - 1991	137
5.14 (c) - Abridged Life Table by sex - Island of Rodrigues , 1988 - 1992	139
5.15 (a) - Abridged Life Table by sex - Republic of Mauritius, 1999 - 2001	141
5.15 (b) - Abridged Life Table by sex - Island of Mauritius, 1999 - 2001	143
5.15 (c) - Abridged Life Table by sex - Island of Rodrigues, 1998 - 2002	145
5.16 (a) - Abridged Life Table by sex - Republic of Mauritius, 2007 - 2009	147
5.16 (b) - Abridged Life Table by sex - Island of Mauritius, 2007 - 2009	149
5.17 - Abridged Life Table by sex - Island of Rodrigues, 2005 - 2009	151
5.18 (a) - Deaths by cause - Republic of Mauritius, 2009	153
5.18 (b) - Deaths by cause - Island of Mauritius, 2009	154
5.18 (c) - Deaths by cause - Island of Rodrigues, 2009	155
5.19 (a) - Deaths by selected causes and sex - Republic of Mauritius, 2009	156
5.19 (b) - Deaths by selected causes and sex - Island of Mauritius, 2009	157
5.19 (c) - Deaths by selected causes and sex - Island of Rodrigues, 2009	158
5.20 - Infant deaths by selected causes - Republic of Mauritius, Island of Mauritius and Island of Rodrigues, 2009	159

CONTENTS (Cont'd)**SECTION 6 - MARRIAGES**

		Page
Table	6.1(a) - Marriages by month of registration - Republic of Mauritius, 2000 - 2009	163
	6.1(b) - Marriages by month of registration - Island of Mauritius, 2000 - 2009	164
	6.1(c) - Marriages by month of registration - Island of Rodrigues, 2000 - 2009	165
	6.2 - Marriages by geographical district - Republic of Mauritius, 2000 - 2009	166
	6.3 - Marriage rate by geographical district - Republic of Mauritius, 2000 - 2009	167
	6.4 - Marriages by type of marriage celebration - Republic of Mauritius, 2002 - 2009	168
	6.5 - Marriages by type of marriage celebration and month - Republic of Mauritius, 2009	169
	6.6 - Marriages by type of marriage celebration and district - Republic of Mauritius, 2009	169
	6.7 - Marriages by age and previous marital status of bridegroom - Republic of Mauritius, 2008 & 2009	170
	6.8 - Marriages by age and previous marital status of bride - Republic of Mauritius, 2008 & 2009	171
	6.9 - Marriages by marital status of each party - Republic of Mauritius, Island of Mauritius, Island of Rodrigues, 2009	172
	6.10(a) - Marriages by age of bride and age of bridegroom - Republic of Mauritius, 2009	173

CONTENTS (Cont'd)

	Page
Table 6.10(b) - Marriages by age of bride and age of bridegroom - Island of Mauritius, 2009	174
6.10(c) - Marriages by age of bride and age of bridegroom - Island of Rodrigues, 2009	175

SECTION 7 - DIVORCES

7.1 - Number of divorce cases lodged and disposed of - Republic of Mauritius, 2002 - 2009	179
7.2 - Divorces by number of dependent children - Republic of Mauritius, 2000 - 2009	180
7.3 - Divorces by duration of union - Republic of Mauritius, 2000 - 2009	181

SECTION 8 - POPULATION PROJECTIONS (MEDIUM VARIANT)

8.1(a) - Projections of the resident population by sex - Republic of Mauritius, 2009 - 2049	185
8.1(b) - Projections of the resident population by sex - Island of Mauritius, 2009 - 2049	187
8.1(c) - Projections of the resident population by sex - Island of Rodrigues, 2009 - 2049	189
8.2(a) - Projected demographic rates - Republic of Mauritius, 2009 - 2049	191
8.2(b) - Projected demographic rates - Island of Mauritius, 2009 - 2049	192
8.2(c) - Projected demographic rates - Island of Rodrigues, 2009 - 2049	193
8.3(a) - Distribution of the resident population by selected age group, age indicators and dependency ratio - Republic of Mauritius, 2009 - 2049	194
8.3(b) - Distribution of the resident population by selected age group, age indicators and dependency ratio - Island of Mauritius, 2009 - 2049	195

CONTENTS (Cont'd)

		Page
Table	8.3(c) - Distribution of the resident population by selected age group, age indicators and dependency ratio - Island of Rodrigues, 2009 – 2049	196
	8.4(a) - Projections of the resident population under 25 years by single year of age and sex - Republic of Mauritius, 2009 - 2029	197
	8.4(b) - Projections of the resident population under 25 years by single year of age and sex - Island of Mauritius, 2009 - 2029	198
	8.4(c) - Projections of the resident population under 25 years by single year of age and sex - Island of Rodrigues, 2009 - 2029	199

GRAPHS

Fig.	1 - Resident population by geographical district - Republic of Mauritius, 1990 and 2000 censuses	27
	2 - Urban population by Municipal Council Area - Republic of Mauritius, 1990 and 2000 censuses	31
	3 - Population pyramid - Republic of Mauritius, 1990 and 2000 censuses	40
	4 - Selected vital rates - Republic of Mauritius , 1990 - 2009	60
	5 - Age specific fertility rates - Republic of Mauritius, 2000 - 2009	89
	6 - Selected fertility rates - Republic of Mauritius, 2000 - 2009	91
	7 - Age specific death rates by sex - Republic of Mauritius, 2007 - 2009	123
	8 - Mid year population by VCA - Island of Mauritius, 2009	200
	Glossary	201

INTRODUCTORY NOTES

Section 1 - Population

As in the previous issue of the Digest, this report deals with the resident population of the country rather than "de facto" or present population.

Prior to 1990, censuses were taken on a "de facto" basis, i.e they counted all persons present in a household or institution on census night. This method is simple and reduces the risk of omissions and double counts, but it includes non-residents present on census night and excludes residents who were away. For the 1990 and 2000 censuses, a series of questions were asked which allow a count of the resident population to be made by excluding foreign visitors and including residents who were temporarily away on census night.

The resident population base is expected to be more realistic than the "de facto" base. As from 1990, post-censal population estimates relate to resident population.

Section 2 - Vital Statistics

The statistics of births, deaths and marriages have been compiled from electronic data supplied by the Civil Status Division, Prime Minister's Office while statistics of divorce have been obtained from the Office of the Master and Registrar, Supreme Court.

Section 3 - Live births

Formerly, the birth statistics published in the Annual Digest of Statistics for any year related only to births which were registered in that year. Although not all births occurring in a year are registered within that year because a delay of 45 days is allowed for registration, the differences between birth statistics tabulated by year of registration and year of occurrence are not expected to be large. However, as recommended by the United Nations, an additional series of tabulations which present birth statistics according to year of occurrence have been included in this report.

All fertility and reproduction rates, whether in previous reports or in the present one, are based on births occurred during the year. The only exception is the crude birth rate which is based on total births registered during the year.

Section 4 - Still births

Data on still births are compiled only according to date of registration. Since still births are normally registered within 24 hours of occurrence, there is not much difference between the data tabulated by date of registration and those tabulated by date of occurrence.

Section 5 - Deaths

The death statistics for any year are based on events registered during that year. Like still births, there is no significant difference between the number registered or occurred since death registration also take place within 24 hours of occurrence.

The main tables included in this section are the life tables for the years 1990, 2000 , 2007(Rodrigues only) and 2008(excluding Rodrigues) and the tables showing deaths due to selected causes. It is to be noted that as from 2005, cause of death is coded according to the “International Statistical Classification of Diseases and Related Health Problems, Tenth Revision” instead of the “International Statistical Classification of Diseases,Injuries and Causes of Death” Revision of 1975 used previously.

Section 6 - Marriages

Prior to 1982, the statistics of marriages for any given year comprised civil marriages and marriages by legally authorised religious persons.

With the introduction of the Civil Status Act of 1981 which came into operation on 1st January 1982, the figures for marriages for the period January 1982 to November 1987 included:

- (a) Civil marriages
- (b) Religious marriages having civil effect
- (c) 'Past religious marriages', i.e. marriages celebrated before 1982 (either in Mauritius or abroad) but registered during the year; and
- (d) Muslim religious marriages (i.e. marriages under Muslim Personal Law)

On the 14th November 1987, the Civil Status Act was amended and since then marriage statistics no longer include Muslim religious marriages under Muslim Personal Law.

It is to be noted that from January 1982 to date, some double counting may be present in the marriage statistics. This occurs because some couples married under Muslim Personal Law during the period January 1982 to November 1987 subsequently marry civilly as well. It is estimated that between 10 to 40 such cases may have been registered annually from 1982 onwards. The total number of marriages celebrated under the Muslim Personal Law during the period when it was in force was 2,580.

Section 7 - Divorces

The number of divorces for any year relates to provisional decrees of divorce which are granted when the Court is satisfied that the petitioner has established his case. Three months after a provisional decree is made, any of the two parties may apply to the Court for the provisional decree to be made permanent.

Section 8 - Projections of the resident population

In the past, regular population projections by sex and age have been prepared either for the Island of Mauritius or more recently, for the Republic as a whole. Given the small population size of Rodrigues separate projections for the island were generally restricted to the total population only. Recently there has been more and more pressing demand for projections by sex and age for the two islands separately. An attempt has therefore been made to prepare such projections and the results are presented in this digest. The projection for the Republic has been obtained by summing the separate projections for the islands of Mauritius and Rodrigues. It has not been possible to integrate Agalega and Saint Brandon islands which together had a resident population of 289 (193 males and 96 females) at the 2000 census.

Until recently, projections published by this office have not gone beyond a range of 20 years. However, there is now more and more interest in long term perspective studies, and in particular the long term implications of ageing with respect to health and pensions issues. It has therefore been decided to carry forward the projections over a period of 40 years and to publish the results although their reliability is expected to diminish over the long range.

It is desirable to prepare projections under different sets of assumptions. However, it has been observed that publication of the different variants often leads to confusion: different users may use different variants and still wish to compare results whilst the same user may use different variants at different times without realising the fact. Hence, although this time three variants have been prepared (medium, high and low), only the medium variant, which is considered to be the most likely, is published in this digest. The relatively few users and analysts who wish to work with the other two variants can obtain them upon request together with technical notes concerning the assumptions.

The base for all projections is the estimated 2009 resident population by sex and age. The estimate has been obtained by adding the balance of births, deaths, and migration to the 2000 census population adjusted for underenumeration of young children.

The estimates by single year of age as figured in tables 8.4(a), 8.4(b) and 8.4(c) have been obtained by appropriate splitting of the projected population by five year age group. Although the figures are given to the last digit, it is recommended that because of the limitations on their reliability, they be rounded before use.

The assumptions for the medium variant projections are as follows:

(i) **Fertility (expressed in terms of total fertility rate)**

	2004-09	2009-2014	2014-2019	2019-2024	2024-2029	2029-2034	2034-2049
Rep.of Mauritius	1.70	1.82	1.86	1.86	1.86	1.86	1.86
Isl. of Mauritius	1.66	1.80	1.85	1.85	1.85	1.85	1.85
Isl. of Rodrigues	2.85	2.60	2.45	2.30	2.20	2.15	2.10

- (ii) **Mortality: Sex and age-specific survival ratios improve from current levels in accordance with the Coale and Guang, “New Regional Model Life Tables at High Expectation of Life”.**

Implied life expectancies at birth (eo) -

Period	Republic of Mauritius		Island of Mauritius		Island of Rodrigues	
	Male	Female	Male	Female	Male	Female
2004 - 2009	70.19	76.67	70.18	76.68	70.50	76.29
2009 - 2014	70.21	76.69	70.18	76.68	71.09	76.98
2014 - 2019	71.16	77.23	71.14	77.22	71.75	77.62
2019 - 2024	72.05	77.72	72.04	77.70	72.40	78.23
2024 - 2029	72.88	78.15	72.87	78.13	73.04	78.78
2029 - 2034	73.60	78.52	73.60	78.50	73.62	79.27
2034 - 2039	74.24	78.84	74.24	78.81	74.19	79.72
2039 - 2044	74.76	79.09	74.76	79.06	74.72	80.10
2044 - 2049	75.17	79.16	75.17	79.12	75.20	80.29

- (iii) **Migration (average annual net migration)**

	<u>2009-14</u>	<u>2014-19</u>	<u>2019-24</u>	<u>2024-29</u>	<u>2029-49</u>
<u>Republic of Mauritius</u>					
Male	-250	-200	-100	-50	NIL
Female	-200	-150	-100	-50	NIL
	—	—	—	—	—
Both sexes	- 450	-350	-200	-100	NIL
	—	—	—	—	—
<u>Island of Mauritius</u>					
Male	-50	-50	NIL	NIL	NIL
Female	NIL	NIL	NIL	NIL	NIL
	—	—	—	—	—
Both sexes	-50	-50	NIL	NIL	NIL
	—	—	—	—	—

Island of Rodrigues

	<u>2009-2014</u>	<u>2014-2019</u>	<u>2019-2024</u>	<u>2024-2029</u>	<u>2029-2049</u>
Male	-200	-150	-100	-50	NIL
Female	-200	-150	-100	-50	NIL
	—	—	—	—	—
Both sexes	-400	-300	-200	-100	NIL
	—	—	—	—	—

Symbols

The following symbols are used throughout:

- Nil or negligible
- ... Not available

SECTION 1

POPULATION

Table 1.1 - Estimated resident population^{1/} of Mauritius as at 31st December 2008 & 2009

Year	Island	Both sexes	Male	Female	Area (km²)	Density (persons per km²)
2008	Island of Mauritius	1,234,042	609,261	624,781	1,864.8	662
	Island of Rodrigues	37,700	18,630	19,070	104.0	363
	Other islands	289	193	96	71.2	4
	Republic of Mauritius	1,272,031	628,084	643,947	2,040.0	624
2009	Island of Mauritius	1,239,788	611,593	628,195	1,864.8	665
	Island of Rodrigues	37,774	18,690	19,084	104.0	363
	Other islands	289	193	96	71.2	4
	Republic of Mauritius	1,277,851	630,476	647,375	2,040.0	626

**Table 1.2 - Evolution of the resident population of the Republic of Mauritius^{2/}
as from the 2000 census to 1st July 2009**

	Both sexes	Male	Female
Resident population enumerated at 2000 census	1,178,848	583,756	595,092
Plus adjustment for underenumeration of young children	+8,025	+ 4,456	+ 3,569
Plus live births July 00 - June 08	+166,132	+ 84,544	+ 81,588
Minus deaths July 00 - June 08	-76,561	-42,808	-33,753
Plus arrival of residents July 00 - June 08	+1,693,025	+ 915,183	+ 777,842
Minus departure of residents July 00 - June 08	-1,694,437	-915,974	- 778,463
Estimated resident population as at 1st July 2009	1,275,032	629,157	645,875

1/ based on the 2000 population census data adjusted for underenumeration of young children

2/ excluding Agalega & St. Brandon

Table 1.3 - Population growth in intercensal periods - Republic of Mauritius ^{1/}, 1851 - 2000

Census date	Republic of Mauritius			Island of Mauritius			Island of Rodrigues		
	Population enumerated at census	Density (persons per km ²)	Average annual rate of increase(%)	Population enumerated at census	Density (persons per km ²)	Average annual rate of increase(%)	Population enumerated at census	Density (persons per km ²)	Average annual rate of increase(%)
20th November 1851	181,318	92	...	180,823	97	2.55	495	5	...
8th April 1861	310,743	158	5.91	310,050	166	5.91	693	7	3.65
11th April 1871	317,150	161	0.20	316,042	169	0.19	1,108	11	4.80
4th April 1881	361,305	184	1.31	359,874	193	1.31	1,431	14	2.59
6th March 1891	372,656	189	0.31	370,588	199	0.29	2,068	20	3.75
1st April 1901	374,185	190	0.04	371,023	199	0.01	3,162	30	4.34
31st March 1911	373,620	190	-0.02	368,791	198	-0.06	4,829	46	4.33
21st May 1921	383,069	195	0.25	376,485	202	0.21	6,584	63	3.15
26th April 1931	401,440	204	0.47	393,238	211	0.44	8,202	79	2.22
11th June 1944	431,070	219	0.55	419,185	225	0.49	11,885	114	2.89
30th June 1952	514,748	261	2.24	501,415	269	2.26	13,333	128	1.45
30th June 1962²	699,954	356	3.12	681,619	366	3.12	18,335	176	3.24
30th June 1972²	850,968	432	1.97	826,199	443	1.94	24,769	238	3.05
2nd July 1983²	999,945	508	1.48	966,863	518	1.44	33,082	318	2.67
1st July 1990³	1,056,660	537	0.79	1,022,456	548	0.80	34,204	329	0.48
2nd July 2000³	1,178,848	599	1.10	1,143,069	613	1.12	35,779	344	0.45

1 excluding Agalega and St Brandon

2 "de facto" population

3 "de jure" population

Table 1.4(a) - Population enumerated at each census by population group and sex - Island of Mauritius, 1846 - 1952

Year of Census	General population			Indo-Mauritian population			Chinese population		
	Both sexes	Male	Female	Both sexes	Male	Female	Both sexes	Male	Female
1846	102,217	55,663	46,554	56,245	48,935	7,310	-	-	-
1851	102,827	55,059	47,768	77,996	64,282	13,714	-	-	-
1861	115,864	59,796	56,068	192,634	141,615	51,019	1,552	1,550	2
1871	97,497	49,487	48,010	216,258	141,804	74,454	2,287	2,284	3
1881	107,323	53,754	53,569	248,993	151,352	97,641	3,558	3,549	9
1891	111,517	55,397	56,120	255,920	147,499	108,421	3,151	3,142	9
1901	108,422	52,995	55,427	259,086	143,100	115,986	3,515	3,457	58
1911	107,432	51,808	55,624	257,697	138,974	118,723	3,662	3,313	349
1921	104,216	49,725	54,491	265,524	139,150	126,374	6,745	5,233	1,512
1931	115,666	54,733	60,933	268,649	139,533	129,116	8,923	6,343	2,580
1944	143,056	67,136	75,920	265,247	136,382	128,865	10,882	6,808	4,074
1952	148,238	70,370	77,868	335,327	171,241	164,086	17,850	10,421	7,429

Note: Only for the 1962 and 1972 censuses each householder was asked to state the population group\community to which each member of his household claimed to belong .

Prior to 1962, it is probable that from one census to another, different criteria have been used in classifying the population by population groups.

Figures are therefore not strictly comparable from one census to another, before 1962.

Table 1.4(b) - Population enumerated at each census by community and sex - Republic of Mauritius ^{1/}, 1962 - 2000

Year of census	Community	Republic of Mauritius			Island of Mauritius			Island of Rodrigues		
		Both sexes	Male	Female	Both sexes	Male	Female	Both sexes	Male	Female
1962²	Total Population	699,954	351,368	348,586	681,619	342,306	339,313	18,335	9,062	9,273
	Hindu	344,622	174,713	169,909	344,587	174,698	169,889	35	15	20
	Muslim	110,404	56,018	54,386	110,322	55,971	54,351	82	47	35
	Sino-Mauritian	23,436	12,864	10,572	23,058	12,654	10,404	378	210	168
	General Population	221,492	107,773	113,719	203,652	98,983	104,669	17,840	8,790	9,050
1972²	Total Population	850,968	425,850	425,118	826,199	413,580	412,619	24,769	12,270	12,499
	Hindu	428,345	215,752	212,593	428,167	215,654	212,513	178	98	80
	Muslim	137,171	68,834	68,337	137,081	68,789	68,292	90	45	45
	Sino-Mauritian	24,373	13,018	11,355	24,084	12,849	11,235	289	169	120
	General Population	261,079	128,246	132,833	236,867	116,288	120,579	24,212	11,958	12,254
1983²	Total Population	999,945	497,920	502,025	966,863	481,368	485,495	33,082	16,552	16,530
1990³	Total Population	1,056,660	527,760	528,900	1,022,456	510,676	511,780	34,204	17,084	17,120
2000³	Total Population	1,178,848	583,756	595,092	1,143,069	566,056	577,013	35,779	17,700	18,079

1 excluding Agalega and St Brandon

2 "de facto " population

3 "de jure" population

Note: No data on community was collected in 1983 , 1990 and 2000

Table 1.5 - Rate of increase of the population of the Republic of Mauritius^{1/} as compared with other countries, 2000 - 2005

Continent & Country	Annual rate of increase 2000 - 2005 (%)	Continent & Country	Annual rate of increase 2000 - 2005 (%)
AFRICA		ASIA	
Republic of Mauritius:	0.9	China	0.6
(Island of Mauritius)	(0.9)	India	1.6
(Island of Rodrigues)	(0.6)	Sri Lanka	0.3
Reunion	1.5		
Senegal	2.8		
AMERICA		EUROPE	
Canada	1.0	Belgium	0.4
Jamaica	0.5	France	0.6
U.S.A.	1.0	Hungary	0.1
		Italy	0.6
OCEANIA			
Australia	1.3		
New Zealand	1.2		

^{1/} excluding Agalega and St. Brandon

Source: United Nations Demographic Yearbook 2005
(except for the Republic of Mauritius and its constituent islands)

Table 1.6 - Evolution of the population of the Republic of Mauritius ^{1/} by geographical district and sex between the 1990 & 2000 censuses

Geographical district	1990 census ^{2/}			2000 census ^{2/}			Intercensal increase	
	Both sexes	Male	Female	Both sexes	Male	Female	Number	Annual average (%)
Port Louis	133,073	66,179	66,894	127,855	63,458	64,397	-5,218	-0.40
Pamplemousses	101,666	51,212	50,454	122,252	60,533	61,719	20,586	1.86
Riviere du Rempart	86,779	43,362	43,417	98,854	49,116	49,738	12,075	1.31
Flacq	112,773	56,452	56,321	126,839	63,549	63,290	14,066	1.18
Grand Port	96,667	48,425	48,242	106,665	53,011	53,654	9,998	0.99
Savanne	60,841	30,444	30,397	66,356	32,787	33,569	5,515	0.87
Plaines Wilhems	321,713	160,252	161,461	358,182	175,852	182,330	36,469	1.08
Moka	65,176	32,378	32,798	75,479	37,275	38,204	10,303	1.48
Black River	43,768	21,972	21,796	60,587	30,475	30,112	16,819	3.31
Island of Mauritius	1,022,456	510,676	511,780	1,143,069	566,056	577,013	120,613	1.12
Island of Rodrigues	34,204	17,084	17,120	35,779	17,700	18,079	1,575	0.45
Republic of Mauritius	1,056,660	527,760	528,900	1,178,848	583,756	595,092	122,188	1.10

1/ excluding Agalega and St. Brandon

2/ "de jure" population; not adjusted for underenumeration of young children

Figure 1 - Resident population by district - Republic of Mauritius, 1990 and 2000 Censuses

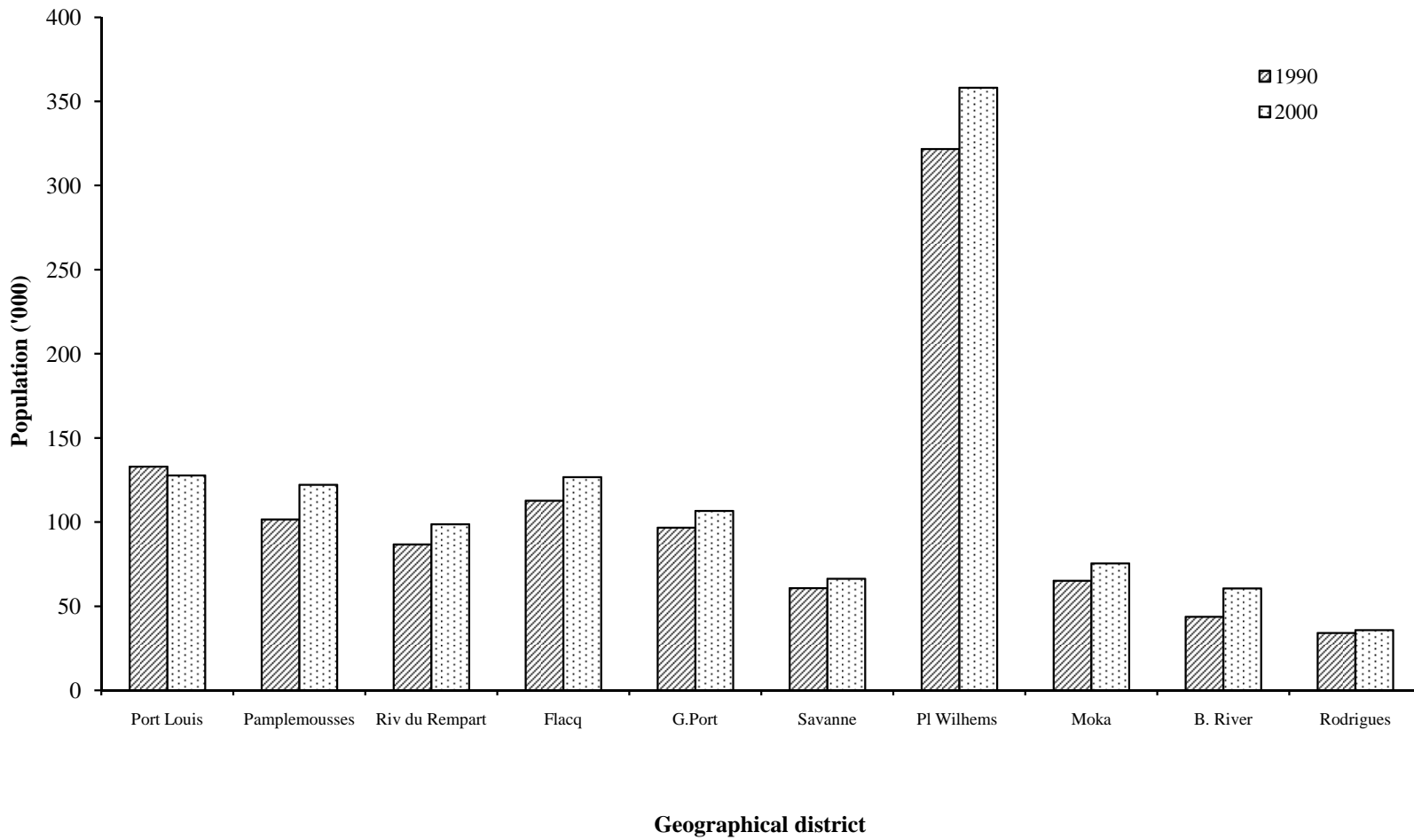

**Table 1.7 - Estimated resident population ^{1/} by geographical district and sex - Republic of Mauritius ^{2/}, 2008 & 2009
(Mid - year estimates)**

Geographical district	Area (km ²)	1st July 2008				1st July 2009			
		Both sexes	Male	Female	Density p/km ²	Both sexes	Male	Female	Density p/km ²
Port Louis	42.7	129,874	64,280	65,594	3,042	129,449	63,948	65,501	3,032
Pamplemousses	178.7	135,394	66,903	68,491	758	136,664	67,462	69,202	765
Riviere du Rempart	147.6	107,683	53,316	54,367	730	108,363	53,608	54,755	734
Flacq	297.9	138,194	69,011	69,183	464	139,064	69,384	69,680	467
Grand Port	260.3	114,436	56,748	57,688	440	114,889	56,925	57,964	441
Savanne	244.8	70,147	34,781	35,366	287	70,328	34,827	35,501	287
Plaines Wilhems	203.3	381,394	186,453	194,941	1,876	382,996	186,998	195,998	1,884
Moka	230.5	80,596	39,823	40,773	350	80,958	40,031	40,927	351
Black River	259.0	73,277	36,677	36,600	283	74,572	37,303	37,269	288
Island of Mauritius	1864.8	1,230,995	607,992	623,003	660	1,237,283	610,486	626,797	663
Island of Rodrigues	104.0	37,570	18,564	19,006	361	37,749	18,671	19,078	363
Republic of Mauritius	1968.8	1,268,565	626,556	642,009	644	1,275,032	629,157	645,875	648

1/ based on the 2000 population census data adjusted for underenumeration of young children. Internal migration within districts is assumed to be the same as the net annual internal migration during 1995 - 2000 (obtained from the 2000 census)

2/ excluding Agalega and St Brandon

**Table 1.8 - Estimated resident population ^{1/} by geographical district and sex - Republic of Mauritius ^{2/}, 2008 & 2009
(End of year estimates)**

Geographical district	Area (km ²)	31st December 2008				31st December 2009			
		Both sexes	Male	Female	Density p/km ²	Both sexes	Male	Female	Density p/km ²
Port Louis	42.7	129,624	64,080	65,544	3,036	129,125	63,780	65,345	3,024
Pamplemousses	178.7	136,024	67,192	68,832	761	137,244	67,731	69,513	768
Riviere du Rempart	147.6	108,037	53,476	54,561	732	108,669	53,745	54,924	736
Flacq	297.9	138,585	69,195	69,390	465	139,465	69,531	69,934	468
Grand Port	260.3	114,620	56,809	57,811	440	115,092	57,030	58,062	442
Savanne	244.8	70,216	34,815	35,401	287	70,327	34,813	35,514	287
Plaines Wilhems	203.3	382,236	186,776	195,460	1,880	383,606	187,279	196,327	1,887
Moka	230.5	80,789	39,926	40,863	350	81,040	40,060	40,980	352
Black River	259.0	73,911	36,992	36,919	285	75,220	37,624	37,596	290
Island of Mauritius	1864.8	1,234,042	609,261	624,781	662	1,239,788	611,593	628,195	665
Island of Rodrigues	104.0	37,700	18,630	19,070	363	37,774	18,690	19,084	363
Republic of Mauritius	1968.8	1,271,742	627,891	643,851	646	1,277,562	630,283	647,279	649

1/ based on the 2000 population census data adjusted for underenumeration of young children. Internal migration within districts is assumed to be the same as the net annual internal migration during 1995 - 2000 (obtained from the 2000 census).

2/ excluding Agalega and St Brandon

Table 1.9 - Evolution of the population by urban ^{1/}/rural residence and sex between the 1990 and 2000 censuses - Republic of Mauritius ^{2/}

Urban\Rural Residence	1990 census ^{3/}			2000 census ^{3/}			Intercensal increase	
	Both sexes	Male	Female	Both sexes	Male	Female	Number	Annual average(%)
Island of Mauritius	1,022,456	510,676	511,780	1,143,069	566,056	577,013	120,613	1.12
Urban population	414,242	206,104	208,138	503,045	247,844	255,201	88,803	1.96
- Port Louis	132,460	65,873	66,587	144,303	71,720	72,583	11,843	0.86
- Beau Bassin/Rose Hill	91,518	45,497	46,021	103,872	50,730	53,142	12,354	1.27
- Quatre Bornes	68,398	33,875	34,523	75,884	37,306	38,578	7,486	1.04
- Vacoas/Phoenix	56,452	28,235	28,217	100,066	49,452	50,614	43,614	5.89
- Curepipe	65,414	32,624	32,790	78,920	38,636	40,284	13,506	1.89
Rural population	608,214	304,572	303,642	640,024	318,212	321,812	31,810	0.51
Island of Rodrigues^{4/}	34,204	17,084	17,120	35,779	17,700	18,079	1,575	0.45
Republic of Mauritius	1,056,660	527,760	528,900	1,178,848	583,756	595,092	122,188	1.10
Urban population	414,242	206,104	208,138	503,045	247,844	255,201	88,803	1.96
Rural population	642,418	321,656	320,762	675,803	335,912	339,891	33,385	0.51
Percentage Urban	39.2			42.7				

1/ Urban population refers to the population in the five Municipal Council Areas defined according to proclaimed boundaries, altered in 1963 (Proclamation No. 12 and 13) and subsequently enlarged in 1965 - (Proclamation No. 23) and in 1967 (Proclamation No. 2).

2/ excluding Agalega and St. Brandon

3/ unadjusted "de jure" population

4/ Island of Rodrigues is completely rural

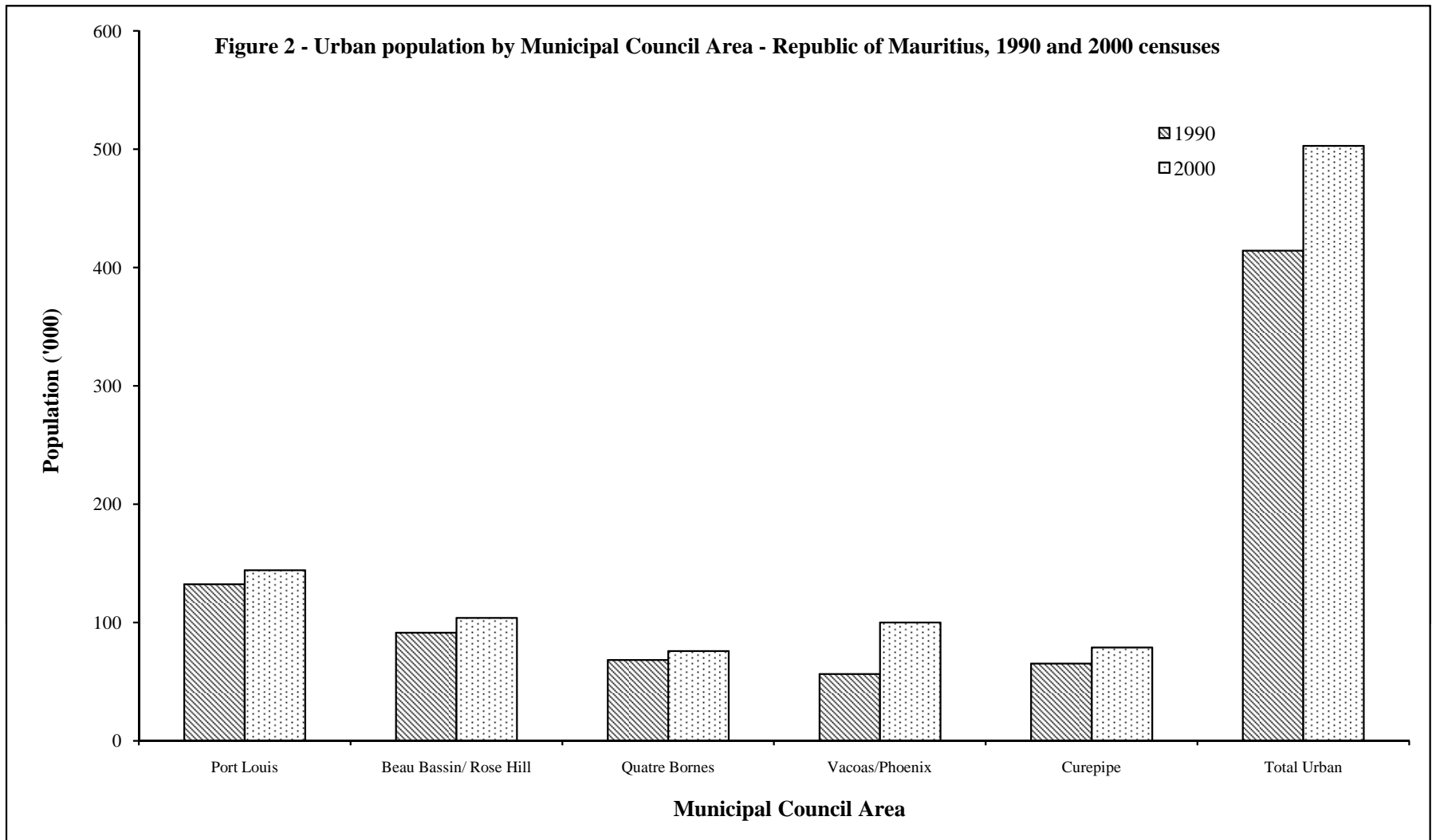

**Table 1.10 - Estimated resident population ^{1/} by urban ^{2/}/rural residence and sex - Republic of Mauritius ^{3/}, 2008 & 2009
(Mid year estimates)**

Urban\Rural Residence	1st July 2008			1st July 2009		
	Both sexes	Male	Female	Both sexes	Male	Female
Island of Mauritius	1,230,995	607,992	623,003	1,237,283	610,486	626,797
Urban population	531,097	260,675	270,422	532,591	261,041	271,550
- <i>Port Louis</i>	149,054	73,876	75,178	148,928	73,690	75,238
- <i>Beau Bassin/Rose Hill</i>	109,949	53,535	56,414	110,337	53,675	56,662
- <i>Quatre Bornes</i>	81,002	39,722	41,280	81,409	39,856	41,553
- <i>Vacoas/Phoenix</i>	107,175	52,694	54,481	107,678	52,877	54,801
- <i>Curepipe</i>	83,917	40,848	43,069	84,239	40,943	43,296
Rural population	699,898	347,317	352,581	704,692	349,445	355,247
Island of Rodrigues^{4/}	37,570	18,564	19,006	37,749	18,671	19,078
Republic of Mauritius	1,268,565	626,556	642,009	1,275,032	629,157	645,875
Urban population	531,097	260,675	270,422	532,591	261,041	271,550
Rural population	737,468	365,881	371,587	742,441	368,116	374,325
Percentage Urban	41.9			41.8		

1/ based on the 2000 population census data adjusted for underenumeration of young children. Internal migration within towns is assumed to be the same as the net annual internal migration during 1995-2000, obtained from the 2000 census

2/ Urban population refers to the population in the five Municipal Council Areas defined according to proclaimed boundaries altered in 1963 (Procl. No. 12,13), 1965 (Procl. No. 23), 1967 (Procl. No. 2), 1990 (Procl. No. 8)

3/ excluding Agalega & St. Brandon

4/ Island of Rodrigues is completely rural

Table 1.11 - Estimated resident population ^{1/} by urban ^{2/}/rural residence and sex - Republic of Mauritius ^{3/}, 2008 & 2009
(End of year estimates)

Urban\Rural Residence	31st December 2008			31st December 2009		
	Both sexes	Male	Female	Both sexes	Male	Female
Island of Mauritius	1,234,042	609,261	624,781	1,239,788	611,593	628,195
Urban population	531,834	260,863	270,971	533,045	261,239	271,806
- Port Louis	148,941	73,740	75,201	148,756	73,600	75,156
- Beau Bassin/Rose Hill	110,135	53,605	56,530	110,459	53,740	56,719
- Quatre Bornes	81,191	39,785	41,406	81,594	39,946	41,648
- Vacoas/Phoenix	107,478	52,828	54,650	107,899	52,997	54,902
- Curepipe	84,089	40,905	43,184	84,337	40,956	43,381
Rural population	702,208	348,398	353,810	706,743	350,354	356,389
Island of Rodrigues^{4/}	37,700	18,630	19,070	37,774	18,690	19,084
Republic of Mauritius	1,271,742	627,891	643,851	1,277,562	630,283	647,279
Urban population	531,834	260,863	270,971	533,045	261,239	271,806
Rural population	739,908	367,028	372,880	744,517	369,044	375,473
Percentage Urban	41.8			41.7		

1/ based on the 2000 population census data adjusted for underenumeration of young children. Internal migration within towns is assumed to be the same as the net annual internal migration during 1995-2000, obtained from the 2000 census

2/ Urban population refers to the population in the five Municipal Council Areas defined according to proclaimed boundaries altered in 1963 (Procl. No. 12,13), 1965 (Procl. No. 23), 1967 (Procl. No. 2), 1990 (Procl. No. 8)

3/ excluding Agalega & St. Brandon

4/ Island of Rodrigues is completely rural

**Table 1.12 - Estimated resident population ^{1/} by district, Municipal Council Area (MCA)
and Village Council Area (VCA) - Republic of Mauritius, 2008 & 2009**

District/MCA/VCA	1st July 2008	1st July 2009
<u>REPUBLIC OF MAURITIUS ^{2/} (1,968.8 Km²)</u>	<u>1,268,565</u>	<u>1,275,032</u>
<u>ISLAND OF MAURITIUS (1864.8 Km²)</u>	<u>1,230,995</u>	<u>1,237,283</u>
<u>DISTRICT OF PORT LOUIS (42.7 Km²)</u>	<u>129,874</u>	<u>129,449</u>
Municipality of Port Louis (part in Black River district)	129,874	129,449
<u>DISTRICT OF PAMPLEMOUSSES (178.7 Km²)</u>	<u>135,394</u>	<u>136,664</u>
Arsenal	2,627	2,652
Baie du Tombeau	13,303	13,428
Calebasses	4,701	4,745
Congomah	1,977	1,995
Creve Coeur	3,133	3,162
D'Epinay	5,287	5,337
Fond du Sac	5,863	5,918
Grand Baie (part in Riviere du Rempart district)	2,907	2,934
Le Hochet	15,371	15,515
Long Mountain	7,863	7,937
Mapou (part in Riviere du Rempart district)	113	114
Morcellement St Andre	6,219	6,277
Notre Dame	4,003	4,040
Pamplemousses	8,937	9,021
Piton (part in Riviere du Rempart district)	1,988	2,007
Plaines des Papayes	7,703	7,775
Pointe aux Piments	7,642	7,714
Terre Rouge	9,675	9,766
Triolet	23,537	23,758
Villebague (part in Riviere du Rempart district)	2,545	2,569

1/ according to proclaimed boundaries altered in 1963 (Procl.No 12,13), in 1965 (Procl. No 23),
in 1967 (Procl. No 2), in 1990 (Procl. No 8) and in 1991(Procl. No 15)

2/ excluding Agalega and St Brandon

Table 1.12 - Estimated resident population ^{1/} by district, Municipal Council Area (MCA) and Village Council Area (VCA) - Republic of Mauritius, 2008 & 2009 (cont'd)

District/MCA/VCA	1st July 2008	1st July 2009
<u>DISTRICT OF RIV. DU REMPART (147.6 Km²)</u>	<u>107,683</u>	<u>108,363</u>
Amaury North (South in Flacq district)	2,840	2,858
Amitie East (West in Pamplémousses district)	2,121	2,134
Belle Vue Maurel South (North in Pamplémousses district)	5,110	5,142
Cap Malheureux	4,822	4,852
Cottage	3,660	3,683
Esperance Trebuchet	2,331	2,346
Goodlands	20,991	21,124
Grand Baie East (West in Pamplémousses district)	8,700	8,755
Grand Gaube	7,186	7,231
Mapou North (South in Pamplémousses district)	1,182	1,190
Petit Raffray	9,152	9,210
Piton East (West in Pamplémousses district)	3,976	4,001
Plaine des Roches North (South in Flacq district)	3,894	3,919
Poudre d'Or Hamlet	2,290	2,305
Poudre d'Or	4,953	4,984
Riviere du Rempart	11,723	11,797
Roche Terre	3,213	3,233
Roches Noires	5,755	5,791
The Vale	3,723	3,747
Villebague East (West in Pamplémousses district)	61	61
<u>DISTRICT OF FLACQ (297.9 Km²)</u>	<u>138,194</u>	<u>139,064</u>
Amaury South (North in Riviere du Rempart district)	86	87
Bel Air Riviere Seche	17,637	17,748
Bon Accueil	6,542	6,583
Brisee Verdiere South (North in Riviere du Rempart district)	7,360	7,406
Camp de Masque Pave	4,512	4,540
Camp de Masque	2,715	2,732
Camp Ithier	4,393	4,421
Centre de Flacq	17,680	17,791
Clemencia	1,832	1,844
Dubreuil East (West in Moka district)	22	22
Ecroignard	5,941	5,978
Grand River South East	2,466	2,482
Lalmatie East (West in Moka district)	10,387	10,452
Laventure South (North in Riv. Du Rempart district)	6,161	6,200
Mare La Chaux	2,053	2,066

1/ according to proclaimed boundaries altered in 1963 (Procl.No 12,13), in 1965 (Procl. No 23), in 1967 (Procl. No 2), in 1990 (Procl. No 8) and in 1991 (Procl. No 15).

Table 1.12 - Estimated resident population ^{1/} by district, Municipal Council Area (MCA) and Village Council Area (VCA) - Republic of Mauritius, 2008 & 2009 (cont'd)

District/MCA/VCA	1st July 2008	1st July 2009
<u>DISTRICT OF FLACQ (CONTD.)</u>		
Medine Camp de Masque East (West in Moka district)	5,860	5,897
Montagne Blanche East (West in Moka district)	1,136	1,143
Olivia	3,973	3,998
Plaine des Roches South (North in R.du Remp district)	342	344
Poste de Flacq	7,121	7,166
Quatre Cocos	5,712	5,748
Quatre Soeurs	3,507	3,529
Queen Victoria	3,019	3,038
Sebastopol	5,735	5,771
St. Julien (Haut de Flacq) East (West in Moka district)	3,183	3,203
St. Julien D'Hotman East(West in Moka district)	3,164	3,184
Trou d'Eau Douce	5,655	5,691
<u>DISTRICT OF GRAND PORT (260.3 Km²)</u>	<u>114,436</u>	<u>114,889</u>
Bambous Virieux	1,528	1,534
Bananes	647	650
Beau Vallon	6,957	6,984
Bois des Amourettes	1,972	1,980
Cluny	1,615	1,621
Grand Bel Air	1,441	1,447
Grand Sables	2,189	2,198
L'Escalier East(West in Savanne district)	8,282	8,315
Mahebourg	16,898	16,965
Mare Chicose	438	440
Mare d'Albert	4,745	4,764
Mare Tabac	2,696	2,707
New Grove	9,851	9,890
Nouvelle France	7,179	7,207
Old Grand Port	2,982	2,994
Petit Bel Air	1,221	1,226
Plaine Magnien	10,688	10,730
Riviere des Creoles	3,183	3,196
Riviere du Poste (part in Savanne district)	1,309	1,314
Rose Belle	12,514	12,563
St. Hubert	4,138	4,154
Trois Boutiques	7,899	7,930
Union Park	4,064	4,080

1/ according to proclaimed boundaries altered in 1963 (Procl.No 12,13), in 1965 (Procl. No 23), in 1967 (Procl. No 2), in 1990 (Procl. No 8) and in 1991(Procl. No 15).

Table 1.12 - Estimated resident population ^{1/} by district, Municipal Council Area (MCA) and Village Council Area (VCA) - Republic of Mauritius, 2008 & 2009 (cont'd)

District/MCA/VCA	1st July 2008	1st July 2009
<u>DISTRICT OF SAVANNE (244.8Km²)</u>	<u>70,147</u>	<u>70,328</u>
Baie du Cap	2,330	2,336
Bel Ombre	2,545	2,552
Benares	2,156	2,162
Bois Cheri	3,709	3,719
Britannia	1,560	1,564
Camp Diable	5,081	5,094
Chamarel East (West in Black River)	3	3
Chamouny	4,911	4,924
Chemin Grenier	12,459	12,491
Grand Bois	7,802	7,822
L'Escalier West (East in Grand Port district)	53	53
Riviere des Anguilles	9,925	9,951
Riviere du Poste West (East in Grand Port district)	941	943
Souillac	4,391	4,402
St. Aubin	1,659	1,663
Surinam	10,622	10,649
<u>DISTRICT OF PLAINES WILHEMS (203.3 Km²)</u>	<u>381,394</u>	<u>382,996</u>
Cascavelle East (West in B. River district)	8	8
Midlands	5,074	5,201
Town of Beau Bassin/R.Hill	109,949	110,337
Town of Quatre Bornes (part in Black River district)	76,882	77,205
Town of Vacoas/Phoenix (part in Moka district)	105,564	106,006
Town of Curepipe (part in Moka district)	83,917	84,239
<u>DISTRICT OF MOKA (230.5 Km²)</u>	<u>80,596</u>	<u>80,958</u>
Camp Thorel	2,286	2,294
Dagotiere	6,881	6,907
Dubreuil West (East in Flacq district)	2,691	2,701
Esperance	1,870	1,877
La Laura Malenga	1,306	1,311
L'Avenir	2,520	2,529
Medine Camp de Masque West (East in Flacq district)	1,335	1,340
Melrose	1,994	2,002
Moka East(West in Plaines Wilhems district)	8,799	8,833
Montagne Blanche West (East in Flacq district)	7,512	7,541
Town of Vacoas/Phoenix Ward 4 East (West in P. Wilhems district)	1,611	1,672
Pailles	10,568	10,608

1/ according to proclaimed boundaries altered in 1963 (Procl.No 12,13), in 1965 (Procl. No 23), in 1967 (Procl. No 2), in 1990 (Procl. No 8) and in 1991(Procl. No 15).

Table 1.12 - Estimated resident population^{1/} by district, Municipal Council Area (MCA) and Village Council Area (VCA) - Republic of Mauritius, 2008 & 2009 (cont'd)

District/MCA/VCA	1st July 2008	1st July 2009
<u>DISTRICT OF MOKA (CONTD)</u>		
Providence	3,111	3,123
Quartier Militaire	6,391	6,416
Nouvelle Decouverte (Ripailles)	3,035	3,047
St. Julien d'Hotman West (East in Flacq district)	160	161
St. Pierre	16,329	16,391
Verdun	2,197	2,205
<u>DISTRICT OF BLACK RIVER (259.0 Km²)</u>	<u>73,277</u>	<u>74,572</u>
Albion	3,482	3,546
Bambous	13,959	14,214
Cascavelle West (East in P. Wilhems district)	2,788	2,839
Case Noyale	1,631	1,661
Chamarel West (East in Savanne district)	771	785
Flic-en-Flac	2,150	2,189
Grande Riviere Noire	2,525	2,571
Gros Caillou	3,595	3,661
La Gaulette	2,370	2,413
Le Morne	1,411	1,437
Town of Port Louis Ward 1 West (East in Port Louis district)	19,180	19,479
Town of Quatre Bornes Ward 3 West (East in P. Wilhems dist)	4,120	4,204
Petite Riviere	5,705	5,809
Richelieu	5,560	5,661
Tamarin	4,030	4,103
<u>ISLAND OF RODRIGUES (104 Km²)</u>	<u>37,570</u>	<u>37,749</u>

1/ according to proclaimed boundaries altered in 1963 (Procl.No 12,13), in 1965 (Procl. No 23), in 1967 (Procl. No 2), in 1990 (Procl. No 8) and in 1991(Procl. No 15).

Note:

- (i) Estimates are based on the 2000 Census population.
- (ii) Estimates of population at the district level and for Municipal Council Areas (MCA) have been updated by allowing for births, deaths and migration. However, in the case of Village Council Areas (VCA), the estimates have been obtained by assuming a rate of increase of population of the same order as for the geographical district of which they form part.
- (iii) The population estimates for Municipal Council Areas (MCA) and Village Council Areas (VCA) are given according to new boundaries which came into effect on 1st July 1991 for the MCAs and 16th June 1992 for the VCAs.

Table 1.13(a) - Age distribution of the population ^{1/} as enumerated at the 1990 and 2000 censuses, Republic of Mauritius ^{2/}

Age group (Years)	1990				2000			
	Male	Female	Both sexes		Male	Female	Both sexes	
			Number	%			Number	%
0	10,490	10,262	20,752	2.0	9,574	9,341	18,915	1.6
1 - 4	38,330	37,637	75,967	7.2	38,066	37,322	75,388	6.4
5 - 9	52,501	50,981	103,482	9.8	53,037	52,152	105,189	8.9
10 - 14	57,171	56,102	113,273	10.7	49,428	48,312	97,740	8.3
15 - 19	49,238	47,964	97,202	9.2	51,671	50,417	102,088	8.7
20 - 24	52,426	50,238	102,664	9.7	55,108	55,784	110,892	9.4
25 - 29	53,689	51,893	105,582	10.0	46,749	47,048	93,797	8.0
30 - 34	47,714	45,875	93,589	8.9	49,964	49,551	99,515	8.4
35 - 39	41,284	39,925	81,209	7.7	51,621	50,325	101,946	8.6
40 - 44	30,126	30,309	60,435	5.7	45,798	44,608	90,406	7.7
45 - 49	21,908	22,802	44,710	4.2	39,133	38,798	77,931	6.6
50 - 54	18,462	19,576	38,038	3.6	27,790	29,149	56,939	4.8
55 - 59	15,688	16,475	32,163	3.0	19,228	21,263	40,491	3.4
60 - 64	14,758	16,088	30,846	2.9	15,301	17,796	33,097	2.8
65 - 69	11,301	12,952	24,253	2.3	11,758	14,010	25,768	2.2
70 - 74	6,480	8,269	14,749	1.4	9,491	12,203	21,694	1.9
75 - 79	3,904	6,071	9,975	0.9	6,047	8,863	14,910	1.3
80 - 84	1,566	3,210	4,776	0.5	2,584	4,548	7,132	0.6
85 +	694	2,229	2,923	0.3	1,363	3,528	4,891	0.4
Age unknown	30	42	72	0.0	45	74	119	0.0
All ages	527,760	528,900	1,056,660	100.0	583,756	595,092	1,178,848	100.0

1/ 'de jure' population; not adjusted for underenumeration of young children

2/ excluding Agalega and St Brandon

Figure 3 - Population pyramid, Republic of Mauritius, 1990 & 2000 censuses

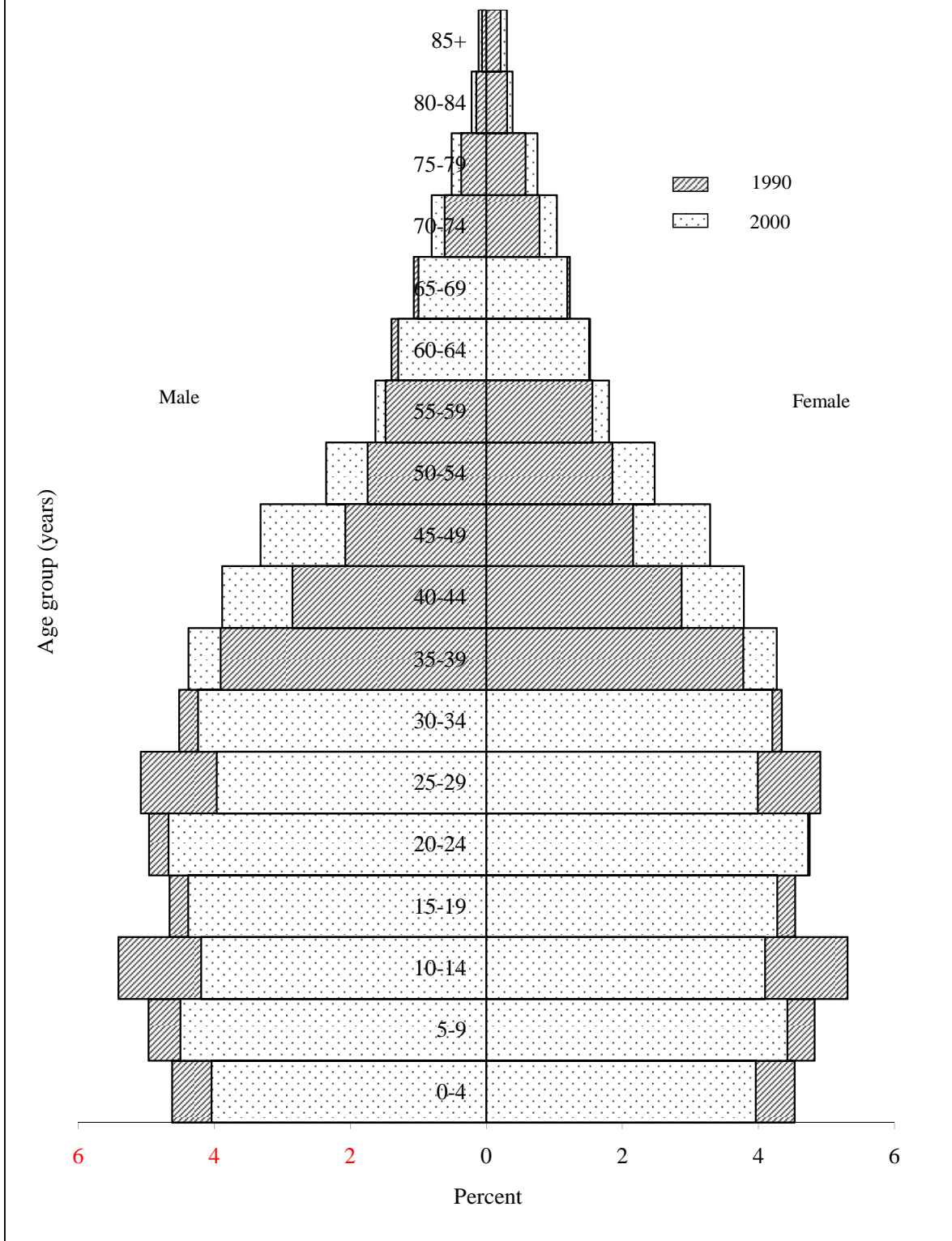

Table 1.13(b) - Age distribution of the population ^{1/} as enumerated at the 1990 and 2000 censuses, Island of Mauritius

Age group (Years)	1990				2000			
	Male	Female	Both sexes		Male	Female	Both sexes	
			Number	%			Number	%
0	10,088	9,908	19,996	2.0	9,163	8,965	18,128	1.6
1 - 4	36,743	36,039	72,782	7.1	36,697	35,910	72,607	6.3
5 - 9	50,011	48,443	98,454	9.6	51,229	50,271	101,500	8.9
10 - 14	54,708	53,684	108,392	10.6	47,438	46,410	93,848	8.2
15 - 19	47,231	45,982	93,213	9.1	49,447	48,126	97,573	8.5
20 - 24	50,784	48,694	99,478	9.7	53,325	53,993	107,318	9.4
25 - 29	52,451	50,576	103,027	10.1	45,390	45,656	91,046	8.0
30 - 34	46,603	44,800	91,403	8.9	48,739	48,307	97,046	8.5
35 - 39	40,437	39,142	79,579	7.8	50,503	49,151	99,654	8.7
40 - 44	29,457	29,689	59,146	5.8	44,739	43,568	88,307	7.7
45 - 49	21,219	22,102	43,321	4.2	38,340	38,069	76,409	6.7
50 - 54	17,892	18,974	36,866	3.6	27,168	28,556	55,724	4.9
55 - 59	15,219	16,016	31,235	3.1	18,623	20,647	39,270	3.4
60 - 64	14,426	15,747	30,173	3.0	14,808	17,248	32,056	2.8
65 - 69	11,062	12,698	23,760	2.3	11,404	13,602	25,006	2.2
70 - 74	6,307	8,040	14,347	1.4	9,267	11,954	21,221	1.9
75 - 79	3,815	5,924	9,739	1.0	5,905	8,681	14,586	1.3
80 - 84	1,514	3,110	4,624	0.4	2,506	4,416	6,922	0.6
85 +	680	2,172	2,852	0.3	1,324	3,410	4,734	0.4
Age unknown	29	40	69	0.0	41	73	114	0.0
All ages	510,676	511,780	1,022,456	100.0	566,056	577,013	1,143,069	100.0

1/ 'de jure' population; not adjusted for underenumeration of young children

Table 1.13(c) - Age distribution of the population ^{1/} as enumerated at the 1990 and 2000 censuses, Island of Rodrigues

Age group(Years)	1990				2000			
	Male	Female	Both sexes		Male	Female	Both sexes	
			Number	%			Number	%
0	402	354	756	2.2	411	376	787	2.2
1 - 4	1,587	1,598	3,185	9.3	1,369	1,412	2,781	7.8
5 - 9	2,490	2,538	5,028	14.7	1,808	1,881	3,689	10.3
10 - 14	2,463	2,418	4,881	14.3	1,990	1,902	3,892	10.9
15 - 19	2,007	1,982	3,989	11.7	2,224	2,291	4,515	12.6
20 - 24	1,642	1,544	3,186	9.3	1,783	1,791	3,574	10.0
25 - 29	1,238	1,317	2,555	7.5	1,359	1,392	2,751	7.7
30 - 34	1,111	1,075	2,186	6.4	1,225	1,244	2,469	6.9
35 - 39	847	783	1,630	4.8	1,118	1,174	2,292	6.4
40 - 44	669	620	1,289	3.8	1,059	1,040	2,099	5.9
45 - 49	689	700	1,389	4.1	793	729	1,522	4.3
50 - 54	570	602	1,172	3.4	622	593	1,215	3.4
55 - 59	469	459	928	2.7	605	616	1,221	3.4
60 - 64	332	341	673	2.0	493	548	1,041	2.9
65 - 69	239	254	493	1.4	354	408	762	2.1
70 - 74	173	229	402	1.2	224	249	473	1.3
75 - 79	89	147	236	0.7	142	182	324	0.9
80 - 84	52	100	152	0.4	78	132	210	0.6
85 +	14	57	71	0.2	39	118	157	0.4
Age unknown	1	2	3	0.0	4	1	5	0.0
All ages	17,084	17,120	34,204	100.0	17,700	18,079	35,779	100.0

1/ 'de jure' population

Table 1.14(a) - Estimated resident population ^{1/} by age-group and sex - Republic of Mauritius ^{2/}, 1st July 2008 & 1st July 2009

Age group (Years)	1st July 2008				1st July 2009			
	Male	Female	Both sexes		Male	Female	Both sexes	
			Number	%			Number	%
0	8,303	8,194	16,497	1.3	7,873	7,824	15,697	1.2
1 - 4	37,040	35,426	72,466	5.7	35,637	34,337	69,974	5.5
5 - 9	49,806	48,033	97,839	7.7	49,593	47,849	97,442	7.6
10 - 14	51,210	50,411	101,621	8.0	50,381	49,304	99,685	7.8
15 - 19	54,815	53,150	107,965	8.5	55,121	53,606	108,727	8.5
20 - 24	47,158	46,177	93,335	7.4	47,738	46,751	94,489	7.4
25 - 29	55,337	55,152	110,489	8.7	53,776	52,966	106,742	8.4
30 - 34	50,776	51,967	102,743	8.1	52,192	53,588	105,780	8.3
35 - 39	45,007	45,404	90,411	7.1	45,582	46,203	91,785	7.2
40 - 44	50,706	50,966	101,672	8.0	48,939	49,435	98,374	7.7
45 - 49	46,988	46,950	93,938	7.4	48,409	48,451	96,860	7.6
50 - 54	40,023	40,567	80,590	6.4	40,967	41,739	82,706	6.5
55 - 59	33,083	34,773	67,856	5.4	34,490	36,185	70,675	5.5
60 - 64	20,743	24,018	44,761	3.5	21,743	25,098	46,841	3.7
65 - 69	13,091	16,192	29,283	2.3	14,065	17,271	31,336	2.5
70 - 74	10,339	13,794	24,133	1.9	10,148	13,951	24,099	1.9
75 - 79	6,154	9,288	15,442	1.2	6,432	9,593	16,025	1.3
80 - 84	4,147	7,166	11,313	0.9	4,039	7,073	11,112	0.9
85 +	1,830	4,381	6,211	0.5	2,032	4,651	6,683	0.5
All ages	626,556	642,009	1,268,565	100.0	629,157	645,875	1,275,032	100.0

1/ based on the 2000 population census data adjusted for underenumeration of young children (4,456 males and 3,569 females at ages 0 - 9 years)

2/ excluding Agalega and St Brandon

Table 1.14(b) - Estimated resident population ^{1/} by age group and sex - Island of Mauritius, 1st July 2008 & 1st July 2009

Age group (Years)	1st July 2008				1st July 2009			
	Male	Female	Both sexes		Male	Female	Both sexes	
			Number	%			Number	%
0	7,903	7,799	15,702	1.3	7,469	7,477	14,946	1.2
1 - 4	35,303	33,732	69,035	5.6	33,911	32,686	66,597	5.4
5 - 9	47,784	46,145	93,929	7.6	47,516	45,890	93,406	7.5
10 - 14	49,476	48,638	98,114	8.0	48,662	47,519	96,181	7.8
15 - 19	52,919	51,249	104,168	8.4	53,273	51,772	105,045	8.5
20 - 24	45,288	44,317	89,605	7.3	45,885	44,923	90,808	7.3
25 - 29	53,548	53,279	106,827	8.7	51,923	51,025	102,948	8.3
30 - 34	49,718	50,782	100,500	8.2	51,112	52,382	103,494	8.4
35 - 39	44,174	44,480	88,654	7.2	44,729	45,232	89,961	7.3
40 - 44	49,755	49,971	99,726	8.1	48,072	48,510	96,582	7.8
45 - 49	45,988	45,948	91,936	7.5	47,419	47,433	94,852	7.7
50 - 54	39,054	39,705	78,759	6.4	39,962	40,850	80,812	6.5
55 - 59	32,462	34,152	66,614	5.4	33,803	35,518	69,321	5.6
60 - 64	20,217	23,459	43,676	3.5	21,202	24,555	45,757	3.7
65 - 69	12,613	15,659	28,272	2.3	13,600	16,734	30,334	2.5
70 - 74	10,010	13,371	23,381	1.9	9,802	13,511	23,313	1.9
75 - 79	5,948	9,047	14,995	1.2	6,218	9,334	15,552	1.3
80 - 84	4,068	7,031	11,099	0.9	3,964	6,926	10,890	0.9
85 +	1,764	4,239	6,003	0.5	1,964	4,520	6,484	0.5
All ages	607,992	623,003	1,230,995	100.0	610,486	626,797	1,237,283	100.0

1/ based on the 2000 population census data adjusted for underenumeration of young children (4,456 males and 3,569 females at ages 0 - 9 years)

Table 1.15(a) - Distribution of the resident population ^{1/} by selected age group and sex - Republic of Mauritius ^{2/}, 1st July 2008 & 1st July 2009

Age group (Years)	1st July 2008				1st July 2009			
	Male	Female	Both sexes		Male	Female	Both sexes	
			Number	%			Number	%
Under 5	45,343	43,620	88,963	7.0	43,510	42,161	85,671	6.7
5 - 11	69,681	67,500	137,181	10.8	69,390	66,868	136,258	10.7
12 - 19	86,150	84,094	170,244	13.4	85,705	83,891	169,596	13.3
16 - 18	33,388	32,034	65,422	5.2	33,675	32,673	66,348	5.2
Under 15	146,359	142,064	288,423	22.7	143,484	139,314	282,798	22.2
Under 18	180,062	174,755	354,817	28.0	176,736	171,809	348,545	27.3
Under 21	210,922	204,783	415,705	32.8	208,923	202,957	411,880	32.3
15 - 49	350,787	349,766	700,553	55.2	351,757	351,000	702,757	55.1
15 - 59	423,893	425,106	848,999	66.9	427,214	428,924	856,138	67.1
15 - 64	444,636	449,124	893,760	70.5	448,957	454,022	902,979	70.8
15 & over	480,197	499,945	980,142	77.3	485,673	506,561	992,234	77.8
18 & over	446,494	467,254	913,748	72.0	452,421	474,066	926,487	72.7
21 & over	415,634	437,226	852,860	67.2	420,234	442,918	863,152	67.7
60 & over	56,304	74,839	131,143	10.3	58,459	77,637	136,096	10.7
65 & over	35,561	50,821	86,382	6.8	36,716	52,539	89,255	7.0
All ages	626,556	642,009	1,268,565	100.0	629,157	645,875	1,275,032	100.0
Mean age	32.4	33.9	33.2		32.7	34.3	33.5	
Median age	30.9	32.4	31.7		31.4	32.8	32.1	
Dependency ratio	409.1	429.5	419.4		401.4	422.6	412.0	

1/ based on the 2000 population census data adjusted for underenumeration of young children (4,456 males and 3,569 females at ages 0 - 9 years)

2/ excluding Agalega and St Brandon

Table 1.15(b) - Distribution of the resident population ^{1/} by selected age group and sex - Island of Mauritius, 1st July 2008 & 1st July 2009

Age group (Years)	1st July 2008				1st July 2009			
	Male	Female	Both sexes		Male	Female	Both sexes	
			Number	%			Number	%
Under 5	43,206	41,531	84,737	6.9	41,380	40,163	81,543	6.6
5 - 11	66,992	64,941	131,933	10.7	66,626	64,208	130,834	10.6
12 - 19	83,187	81,091	164,278	13.3	82,825	80,973	163,798	13.2
16 - 18	32,240	30,920	63,160	5.1	32,602	31,537	64,139	5.2
Under 15	140,466	136,314	276,780	22.5	137,558	133,572	271,130	21.9
Under 18	173,093	167,866	340,959	27.7	169,754	164,964	334,718	27.1
Under 21	202,755	196,758	399,513	32.5	200,747	194,972	395,719	32.0
15 - 49	341,390	340,026	681,416	55.4	342,413	341,277	683,690	55.3
15 - 59	412,906	413,883	826,789	67.2	416,178	417,645	833,823	67.4
15 - 64	433,123	437,342	870,465	70.7	437,380	442,200	879,580	71.1
15 & over	467,526	486,689	954,215	77.5	472,928	493,225	966,153	78.1
18 & over	434,899	455,137	890,036	72.3	440,732	461,833	902,565	72.9
21 & over	405,237	426,245	831,482	67.5	409,739	431,825	841,564	68.0
60 & over	54,620	72,806	127,426	10.4	56,750	75,580	132,330	10.7
65 & over	34,403	49,347	83,750	6.8	35,548	51,025	86,573	7.0
All ages	607,992	623,003	1,230,995	100.0	610,486	626,797	1,237,283	100.0
Mean age	32.5	34.1	33.3		32.9	34.5	33.7	
Median age	31.2	32.6	31.9		31.6	33.1	32.4	
Dependency ratio	403.7	424.5	414.2		395.8	417.5	406.7	

1/ based on the 2000 population census data adjusted for underenumeration of young children (4,456 males and 3,569 females at ages 0 - 9 years)

Table 1.16- Female population in the reproductive ages - Republic of Mauritius ^{1/} and Island of Mauritius, 2000 - 2009

(Mid - year estimates)

Age group	2000	2001	2002	2003	2004	2005	2006	2007	2008	2009
Republic of Mauritius										
15 - 19	50,424	48,246	46,629	46,391	46,955	48,222	50,006	51,658	53,150	53,606
20 - 24	55,790	56,930	56,989	55,496	53,308	50,284	48,142	46,405	46,177	46,751
25 - 29	47,054	48,063	49,387	52,327	53,955	55,636	56,771	56,741	55,152	52,966
30 - 34	49,557	47,927	47,346	45,784	46,591	46,907	47,869	49,183	51,967	53,588
35 - 39	50,331	51,823	51,213	51,452	49,954	49,327	47,657	47,054	45,404	46,203
40 - 44	44,613	45,266	46,484	47,563	49,072	49,957	51,420	50,807	50,966	49,435
45 - 49	38,803	39,224	40,594	41,402	42,597	44,031	44,650	45,877	46,950	48,451
(15 - 49) No.	336,572	337,479	338,642	340,415	342,432	344,364	346,515	347,725	349,766	351,000
(15 - 49) %	56.2	55.7	55.4	55.1	54.9	54.8	54.7	55.3	54.5	54.3
All ages	598,661	605,391	610,939	617,727	623,278	628,467	633,455	637,477	642,009	645,875
Island of Mauritius										
15 - 19	48,132	46,058	44,585	44,393	44,992	46,340	48,070	49,755	51,249	51,772
20 - 24	53,999	55,025	54,957	53,347	51,091	48,095	46,070	44,470	44,317	44,923
25 - 29	45,662	46,684	47,972	50,876	52,487	54,108	55,142	54,978	53,279	51,025
30 - 34	48,313	46,727	46,167	44,674	45,439	45,776	46,761	48,026	50,782	52,382
35 - 39	49,157	50,656	50,068	50,345	48,917	48,283	46,656	46,076	44,480	45,232
40 - 44	43,573	44,187	45,420	46,497	47,999	48,913	50,378	49,785	49,971	48,510
45 - 49	38,074	38,469	39,786	40,515	41,682	43,058	43,643	44,894	45,948	47,433
(15 - 49) No.	326,910	327,806	328,955	330,647	332,607	334,573	336,720	337,984	340,026	341,277
(15 - 49) %	56.3	55.8	55.5	55.2	55.0	54.9	54.8	55.4	54.6	54.4
All ages	580,582	587,203	592,689	599,339	604,745	609,848	614,724	618,608	623,003	626,797

^{1/} excluding Agalega and St Brandon

Table 1.17(a) - Growth of the resident population and vital statistics - Republic of Mauritius ^{1/}, 2000 - 2009

Year	Population at beginning of year	Natural movement			Net international migration	Total increase	% change during the year due to:			Population at end of year
		Live births	Deaths	Natural increase			Natural increase	International migration	Total	
2000	1,180,361	20,205	7,982	12,223	+591	12,814	1.04	+0.05	1.09	1,193,175
2001	1,193,175	19,696	7,983	11,713	+500	12,213	0.98	+0.04	1.02	1,205,388
2002	1,205,388	19,983	8,310	11,673	-569	11,104	0.97	-0.05	0.92	1,216,492
2003	1,216,492	19,343	8,520	10,823	+524	11,347	0.89	+0.04	0.93	1,227,839
2004	1,227,839	19,230	8,475	10,755	-822	9,933	0.88	-0.07	0.81	1,237,772
2005	1,237,772	18,820	8,646	10,174	+350	10,524	0.82	+0.03	0.85	1,248,296
2006	1,248,296	17,604	9,162	8,442	-300	8,142	0.68	-0.02	0.66	1,256,438
2007	1,256,438	17,034	8,498	8,536	-400	8,136	0.68	-0.03	0.65	1,264,574
2008	1,264,574	16,372	9,004	7,368	-200	7,168	0.58	-0.02	0.56	1,271,742
2009	1,271,742	15,344	9,224	6,120	-300	5,820	0.48	-0.02	0.46	1,277,562

1/ excluding Agalega and St Brandon

Table 1.17(b) - Growth of the resident population and vital statistics - Island of Mauritius, 2000 - 2009

Year	Population at beginning of year	Natural movement			Net migration	Total increase	% change during the year due to:			Population at end of year
		Live births	Deaths	Natural increase			Natural increase	Migration	Total	
2000	1,144,721	19,398	7,806	11,592	+977	12,569	1.01	+0.09	1.10	1,157,290
2001	1,157,290	18,884	7,761	11,123	+890	12,013	0.96	+0.08	1.04	1,169,303
2002	1,169,303	19,169	8,081	11,088	-202	10,886	0.95	-0.02	0.93	1,180,189
2003	1,180,189	18,518	8,310	10,208	+939	11,147	0.86	+0.08	0.94	1,191,336
2004	1,191,336	18,285	8,259	10,026	-362	9,664	0.84	-0.03	0.81	1,201,000
2005	1,201,000	17,924	8,422	9,502	+800	10,302	0.79	+0.07	0.86	1,211,302
2006	1,211,302	16,723	8,917	7,806	+100	7,906	0.64	+0.01	0.65	1,219,208
2007	1,219,208	16,190	8,323	7,867	0	7,867	0.65	0.00	0.65	1,227,075
2008	1,227,075	15,590	8,798	6,792	+175	6,967	0.55	+0.01	0.56	1,234,042
2009	1,234,042	14,623	8,987	5,636	+110	5,746	0.46	+0.01	0.47	1,239,788

Table 1.17(c) - Growth of the resident population and vital statistics - Island of Rodrigues, 2000 - 2009

Year	Population at beginning of year	Natural movement			Net migration	Total increase	% change during the year due to:			Population at end of year
		Live births	Deaths	Natural increase			Natural increase	Migration	Total	
2000	35,640	807	176	631	-386	245	1.77	-1.08	0.69	35,885
2001	35,885	812	222	590	-390	200	1.64	-1.09	0.55	36,085
2002	36,085	814	229	585	-367	218	1.62	-1.02	0.60	36,303
2003	36,303	825	210	615	-415	200	1.69	-1.14	0.55	36,503
2004	36,503	945	216	729	-460	269	2.00	-1.26	0.74	36,772
2005	36,772	896	224	672	-450	222	1.83	-1.22	0.61	36,994
2006	36,994	881	245	636	-400	236	1.72	-1.08	0.64	37,230
2007	37,230	844	175	669	-400	269	1.80	-1.07	0.73	37,499
2008	37,499	782	206	576	-375	201	1.54	-1.00	0.54	37,700
2009	37,700	721	237	484	-410	74	1.28	-1.09	0.19	37,774

Table 1.18 - Mid-year population estimates by sex, 1990 - 2009

Year	Republic of Mauritius ^{1/}				Island of Mauritius				Island of Rodrigues			
	Both sexes	Male	Female	Sex ratio	Both sexes	Male	Female	Sex ratio	Both sexes	Male	Female	Sex ratio
1990 ^{2/}	1,058,775	529,089	529,686	99.9	1,024,571	512,005	512,566	99.9	34,204	17,084	17,120	99.8
1991	1,070,266	534,011	536,255	99.6	1,035,936	516,879	519,057	99.6	34,330	17,132	17,198	99.6
1992	1,084,441	542,084	542,357	99.9	1,049,988	524,914	525,074	100.0	34,453	17,170	17,283	99.3
1993	1,097,374	548,541	548,833	99.9	1,062,855	531,345	531,510	100.0	34,519	17,196	17,323	99.3
1994	1,112,846	555,299	557,547	99.6	1,078,148	538,027	540,121	99.6	34,698	17,272	17,426	99.1
1995	1,122,457	559,556	562,901	99.4	1,087,636	542,225	545,411	99.4	34,821	17,331	17,490	99.1
1996	1,133,996	564,733	569,263	99.2	1,099,057	547,377	551,680	99.2	34,939	17,356	17,583	98.7
1997	1,148,284	571,169	577,115	99.0	1,113,144	553,722	559,422	99.0	35,140	17,447	17,693	98.6
1998	1,160,421	576,620	583,801	98.8	1,125,118	559,110	566,008	98.8	35,303	17,510	17,793	98.4
1999	1,175,267	583,169	592,098	98.5	1,139,718	565,576	574,142	98.5	35,549	17,593	17,956	98.0
2000 ^{2/}	1,186,873	588,212	598,661	98.3	1,151,094	570,512	580,582	98.3	35,779	17,700	18,079	97.9
2001	1,199,881	594,490	605,391	98.2	1,163,875	576,672	587,203	98.2	36,006	17,818	18,188	98.0
2002	1,210,196	599,257	610,939	98.1	1,174,021	581,332	592,689	98.1	36,175	17,925	18,250	98.2
2003	1,222,811	605,084	617,727	98.0	1,186,363	587,024	599,339	97.9	36,448	18,060	18,388	98.2
2004	1,233,386	610,108	623,278	97.9	1,196,696	591,951	604,745	97.9	36,690	18,157	18,533	98.0
2005	1,243,253	614,786	628,467	97.8	1,206,346	596,498	609,848	97.8	36,907	18,288	18,619	98.2
2006	1,252,698	619,243	633,455	97.8	1,215,619	600,895	614,724	97.8	37,079	18,348	18,731	98.0
2007	1,260,403	622,926	637,477	97.7	1,223,089	604,481	618,608	97.7	37,314	18,445	18,869	97.8
2008	1,268,565	626,556	642,009	97.6	1,230,995	607,992	623,003	97.6	37,570	18,564	19,006	97.7
2009	1,275,032	629,157	645,875	97.4	1,237,283	610,486	626,797	97.4	37,749	18,671	19,078	97.9

1/ excluding Agalega and St. Brandon

2/ census data adjusted for underenumeration of young children

Table 1.19 - End of year population estimates by sex, 1990 - 2009

Year	Republic of Mauritius ^{1/}				Island of Mauritius				Island of Rodrigues			
	Both sexes	Male	Female	Sex ratio	Both sexes	Male	Female	Sex ratio	Both sexes	Male	Female	Sex ratio
1990	1,065,818	532,413	533,405	99.8	1,031,526	515,290	516,236	99.8	34,292	17,123	17,169	99.7
1991	1,077,571	538,301	539,270	99.8	1,043,185	521,156	522,029	99.8	34,386	17,145	17,241	99.4
1992	1,091,888	546,228	545,660	100.1	1,057,379	529,039	528,340	100.1	34,509	17,189	17,320	99.2
1993	1,105,234	552,109	553,125	99.8	1,070,679	534,895	535,784	99.8	34,555	17,214	17,341	99.3
1994	1,117,290	557,588	559,702	99.6	1,082,583	540,311	542,272	99.6	34,707	17,277	17,430	99.1
1995	1,128,908	562,623	566,285	99.4	1,094,040	545,282	548,758	99.4	34,868	17,341	17,527	98.9
1996	1,141,960	568,616	573,344	99.2	1,106,888	551,197	555,691	99.2	35,072	17,419	17,653	98.7
1997	1,155,344	574,488	580,856	98.9	1,120,084	556,990	563,094	98.9	35,260	17,498	17,762	98.5
1998	1,166,902	579,525	587,377	98.7	1,131,491	561,976	569,515	98.7	35,411	17,549	17,862	98.2
1999	1,180,361	585,527	594,834	98.4	1,144,721	567,886	576,835	98.4	35,640	17,641	17,999	98.0
2000	1,193,175	591,269	601,906	98.2	1,157,290	573,511	583,779	98.2	35,885	17,758	18,127	98.0
2001	1,205,388	597,068	608,320	98.2	1,169,303	579,215	590,088	98.2	36,085	17,853	18,232	97.9
2002	1,216,492	602,297	614,195	98.1	1,180,189	584,316	595,873	98.1	36,303	17,981	18,322	98.1
2003	1,227,839	607,489	620,350	97.9	1,191,336	589,400	601,936	97.9	36,503	18,089	18,414	98.2
2004	1,237,772	612,280	625,492	97.9	1,201,000	594,063	606,937	97.9	36,772	18,217	18,555	98.2
2005	1,248,296	617,216	631,080	97.8	1,211,302	598,908	612,394	97.8	36,994	18,308	18,686	98.0
2006	1,256,438	621,111	635,327	97.8	1,219,208	602,688	616,520	97.8	37,230	18,423	18,807	98.0
2007	1,264,574	624,837	639,737	97.7	1,227,075	606,307	620,768	97.7	37,499	18,530	18,969	97.7
2008	1,271,742	627,891	643,851	97.5	1,234,042	609,261	624,781	97.5	37,700	18,630	19,070	97.7
2009	1,277,562	630,283	647,279	97.4	1,239,788	611,593	628,195	97.4	37,774	18,690	19,084	97.9

1/ excluding Agalega and St. Brandon

SECTION 2

VITAL STATISTICS

Table 2.1 - Vital statistics by district and sex - Republic of Mauritius ^{1/}, 2009

Geographical District	Live births			Deaths			Infant deaths			Still births		
	Both sexes	Male	Female	Both sexes	Male	Female	Both sexes	Male	Female	Both sexes	Male	Female
Port Louis	1,727	876	851	1,248	698	550	20	15	5	14	7	7
Pamplemousses	1,753	879	874	864	521	343	24	14	10	14	13	1
Riviere du Rempart	1,342	710	632	757	453	304	17	15	2	13	7	6
Flacq	1,813	887	926	873	521	352	21	11	10	22	13	9
Grand Port	1,322	653	669	753	391	362	20	8	12	16	6	10
Savanne	808	380	428	513	303	210	12	9	3	5	1	4
Plaines Wilhems	3,975	1,987	1,988	2,980	1,634	1,346	55	19	36	35	23	12
Moka	867	473	394	538	308	230	14	9	5	7	5	2
Black River	1,016	512	504	461	265	196	12	8	4	7	4	3
Island of Mauritius	14,623	7,357	7,266	8,987	5,094	3,893	195	108	87	133	79	54
Island of Rodrigues	721	401	320	237	132	105	10	6	4	5	2	3
Republic of Mauritius	15,344	7,758	7,586	9,224	5,226	3,998	205	114	91	138	81	57

1/ excluding Agalega and St. Brandon

Table 2.2(a) - Population and vital statistics - Republic of Mauritius^{1/}, 1974 - 2009

Year	Population at mid-year	Live Births	Deaths	Infant deaths	Still Births	Civil marriages	Divorces*
1974	880,650	24,002	6,424	1,113	879	6,905	117
1975	892,045	22,557	7,201	1,130	932	7,069	110
1976	903,610	23,274	6,968	936	808	8,451	98
1977	918,005	23,859	7,154	1,087	742	8,632	197
1978	933,499	25,278	6,596	876	680	10,741	255
1979	949,888	26,163	6,871	891	668	9,327	265
1980	966,039	26,294	6,919	864	662	8,894	351
1981	980,462	24,967	6,653	884	590	8,406	305
1982	992,521	22,459	6,584	682	458	10,768	312
1983	1,001,691	21,073	6,532	570	403	10,255	361
1984	1,012,221	20,332	6,646	505	404	10,865	471
1985	1,020,528	19,376	6,906	487	383	11,245	460
1986	1,028,360	19,170	6,805	524	365	10,556	616
1987	1,036,082	20,033	6,753	504	363	11,392	842
1988	1,043,239	20,941	6,879	471	374	11,453	740
1989	1,051,260	21,822	7,149	498	415	11,197	711
1990	1,058,775	22,602	7,031	462	365	11,425	549
1991	1,070,266	22,197	7,027	413	400	11,295	707
1992	1,084,441	22,902	7,023	426	291	11,408	781
1993	1,097,374	22,329	7,433	438	337	11,576	762
1994	1,112,846	21,795	7,402	394	274	11,414	733
1995	1,122,457	20,549	7,465	404	299	10,624	801
1996	1,133,996	20,763	7,670	459	266	10,700	792
1997	1,148,284	20,012	7,986	406	257	10,887	891
1998	1,160,421	19,434	7,839	376	227	10,898	1,012
1999	1,175,267	20,311	7,944	396	226	11,295	1,150
2000	1,186,873	20,205	7,982	322	266	10,963	1,191
2001	1,199,881	19,696	7,983	282	244	10,635	1,512
2002	1,210,196	19,983	8,310	297	203	10,484	1,291
2003	1,222,811	19,343	8,520	250	220	10,812	1,190
2004	1,233,386	19,230	8,475	277	191	11,385	1,162
2005	1,243,253	18,820	8,646	248	185	11,294	1,133
2006	1,252,698	17,604	9,162	249	147	11,471	1,379
2007	1,260,403	17,034	8,498	261	172	11,547	1,302
2008	1,268,565	16,372	9,004	236	165	11,197	1,569
2009	1,275,032	15,344	9,224	205	138	10,619	2,154

1/ excluding Agalega & Saint Brandon

* Source : Judicial Department

Note: The increase in the number of civil marriages as from 1982 is due largely to improved registration of religious marriages with the coming into force of a new Civil Status Act as from January 1982.

Table 2.2(b) - Population and vital statistics - Island of Mauritius, 1968 - 2009

Year	Population at mid-year	Live births	Deaths	Infant deaths	Still births	Civil marriages
1968	781,615	24,413	7,126	1,688	1,110	3,974
1969	792,893	21,719	6,428	1,528	951	3,882
1970	805,489	21,623	6,309	1,232	857	4,499
1971	816,561	20,834	6,248	1,077	842	4,346
1972	826,199	20,496	6,506	1,308	718	5,082
1973	846,089	18,974	6,525	1,201	678	5,533
1974	857,063	22,938	6,221	1,045	854	6,771
1975	867,824	21,492	6,967	1,046	896	6,888
1976	879,193	22,250	6,815	900	784	8,262
1977	893,069	22,730	6,966	1,023	712	8,421
1978	907,779	24,250	6,400	823	653	10,532
1979	922,807	25,056	6,625	824	650	9,080
1980	937,886	24,983	6,685	808	623	8,629
1981	950,785	23,670	6,404	795	553	8,169
1982	960,994	21,247	6,385	624	438	10,597
1983	968,609	19,948	6,322	511	379	10,067
1984	978,658	19,222	6,417	444	388	10,638
1985	986,520	18,520	6,691	441	368	11,088
1986	994,319	18,225	6,622	480	342	10,337
1987	1,001,607	19,151	6,581	463	344	11,201
1988	1,009,332	20,057	6,699	441	351	11,283
1989	1,017,307	20,955	6,946	452	399	11,040
1990	1,024,571	21,799	6,854	434	348	11,252
1991	1,035,936	21,436	6,815	388	386	11,146
1992	1,049,988	22,170	6,866	408	286	11,246
1993	1,062,855	21,667	7,275	424	333	11,383
1994	1,078,148	21,050	7,234	379	271	11,212
1995	1,087,636	19,824	7,298	388	297	10,430
1996	1,099,057	20,049	7,508	445	264	10,502
1997	1,113,144	19,331	7,798	393	253	10,654
1998	1,125,118	18,744	7,651	364	221	10,650
1999	1,139,718	19,543	7,791	375	219	11,072
2000	1,151,094	19,398	7,806	306	263	10,720
2001	1,163,875	18,884	7,761	263	234	10,414
2002	1,174,021	19,169	8,081	278	197	10,253
2003	1,186,363	18,518	8,310	230	205	10,556
2004	1,196,696	18,285	8,259	256	167	11,138
2005	1,206,346	17,924	8,422	237	173	11,076
2006	1,215,619	16,723	8,917	225	135	11,262
2007	1,223,089	16,190	8,323	248	157	11,361
2008	1,230,995	15,590	8,798	223	159	11,012
2009	1,237,283	14,623	8,987	195	133	10,446

Note: The increase in the number of civil marriages as from 1982 is due largely to improved registration of religious marriages with the coming into force of a new Civil Status Act as from January 1982.

Table 2.2(c) - Population and vital statistics - Island of Rodrigues, 1974 - 2009

Year	Population at mid-year	Live births	Deaths	Infant deaths	Still births	Civil marriages
1974	23,587	1,064	203	68	25	134
1975	24,221	1,065	234	84	36	181
1976	24,417	1,024	153	36	24	189
1977	24,936	1,129	188	64	30	211
1978	25,720	1,028	196	53	27	209
1979	27,081	1,107	246	67	18	247
1980	28,153	1,311	234	56	39	265
1981	29,677	1,297	249	89	37	237
1982	31,527	1,212	199	58	20	171
1983	33,082	1,125	210	59	24	188
1984	33,563	1,110	229	61	16	227
1985	34,008	856	215	46	15	157
1986	34,041	945	183	44	23	219
1987	34,475	882	172	41	19	191
1988	33,907	884	180	30	23	170
1989	33,953	867	203	46	16	157
1990	34,204	803	177	28	17	173
1991	34,330	761	212	25	14	149
1992	34,453	732	157	18	5	162
1993	34,519	662	158	14	4	193
1994	34,698	745	168	15	3	202
1995	34,821	725	167	16	2	194
1996	34,939	714	162	14	2	198
1997	35,140	681	188	13	4	233
1998	35,303	690	188	12	6	248
1999	35,549	768	153	21	7	223
2000	35,779	807	176	16	3	243
2001	36,006	812	222	19	10	221
2002	36,175	814	229	19	6	231
2003	36,448	825	210	20	15	256
2004	36,690	945	216	21	24	247
2005	36,907	896	224	11	12	218
2006	37,079	881	245	24	12	209
2007	37,314	844	175	13	15	186
2008	37,570	782	206	13	6	185
2009	37,749	721	237	10	5	173

Table 2.3(a) - Population and vital statistics rates - Republic of Mauritius^{1/}, 1974 - 2009

Year	Population at mid-year	Crude birth rate	Crude death rate	Infant mortality rate	Still birth rate	Marriage rate	Divorce rate
1974	880,650	27.3	7.3	46.4	35.3	15.7	0.3
1975	892,045	25.3	8.1	50.1	39.7	15.8	0.2
1976	903,610	25.8	7.7	40.2	33.6	18.7	0.2
1977	918,005	26.0	7.8	45.6	30.2	18.8	0.4
1978	933,499	27.1	7.1	34.7	26.2	23.0	0.5
1979	949,888	27.5	7.2	34.1	24.9	19.6	0.6
1980	966,039	27.2	7.2	32.9	24.6	18.4	0.7
1981	980,462	25.5	6.8	35.4	23.1	17.1	0.6
1982	992,521	22.6	6.6	30.4	20.0	21.7	0.6
1983	1,001,691	21.0	6.5	27.0	18.8	20.5	0.7
1984	1,012,221	20.1	6.6	24.8	19.5	21.5	0.9
1985	1,020,528	19.0	6.8	25.1	19.4	22.0	0.9
1986	1,028,360	18.6	6.6	27.3	18.7	20.5	1.2
1987	1,036,082	19.3	6.5	25.2	17.8	22.0	1.6
1988	1,043,239	20.1	6.6	22.5	17.5	22.0	1.4
1989	1,051,260	20.8	6.8	22.8	18.7	21.3	1.4
1990	1,058,775	21.3	6.6	20.4	15.9	21.6	1.0
1991	1,070,266	20.7	6.6	18.6	17.7	21.1	1.3
1992	1,084,441	21.1	6.5	18.6	12.5	21.0	1.4
1993	1,097,374	20.3	6.8	19.6	14.9	21.1	1.4
1994	1,112,846	19.6	6.7	18.1	12.4	20.5	1.3
1995	1,122,457	18.3	6.7	19.7	14.3	18.9	1.4
1996	1,133,996	18.3	6.8	22.1	12.6	18.9	1.4
1997	1,148,284	17.4	7.0	20.3	12.7	19.0	1.6
1998	1,160,421	16.7	6.8	19.3	11.5	18.8	1.7
1999	1,175,267	17.3	6.8	19.5	11.0	19.2	2.0
2000	1,186,873	17.0	6.7	15.9	13.0	18.5	2.0
2001	1,199,881	16.4	6.7	14.3	12.2	17.7	2.5
2002	1,210,196	16.5	6.9	14.9	10.1	17.3	2.1
2003	1,222,811	15.8	7.0	12.9	11.2	17.7	1.9
2004	1,233,386	15.6	6.9	14.4	9.8	18.5	1.9
2005	1,243,253	15.1	7.0	13.2	9.7	18.2	1.8
2006	1,252,698	14.1	7.3	14.1	8.3	18.3	2.2
2007	1,260,403	13.5	6.7	15.3	10.0	18.3	2.1
2008	1,268,565	12.9	7.1	14.4	10.0	17.7	2.5
2009	1,275,032	12.0	7.2	13.4	8.9	16.7	3.4

1/ excluding Agalega and Saint Brandon

Figure 4 - Selected vital rates - Republic of Mauritius, 1990 - 2009

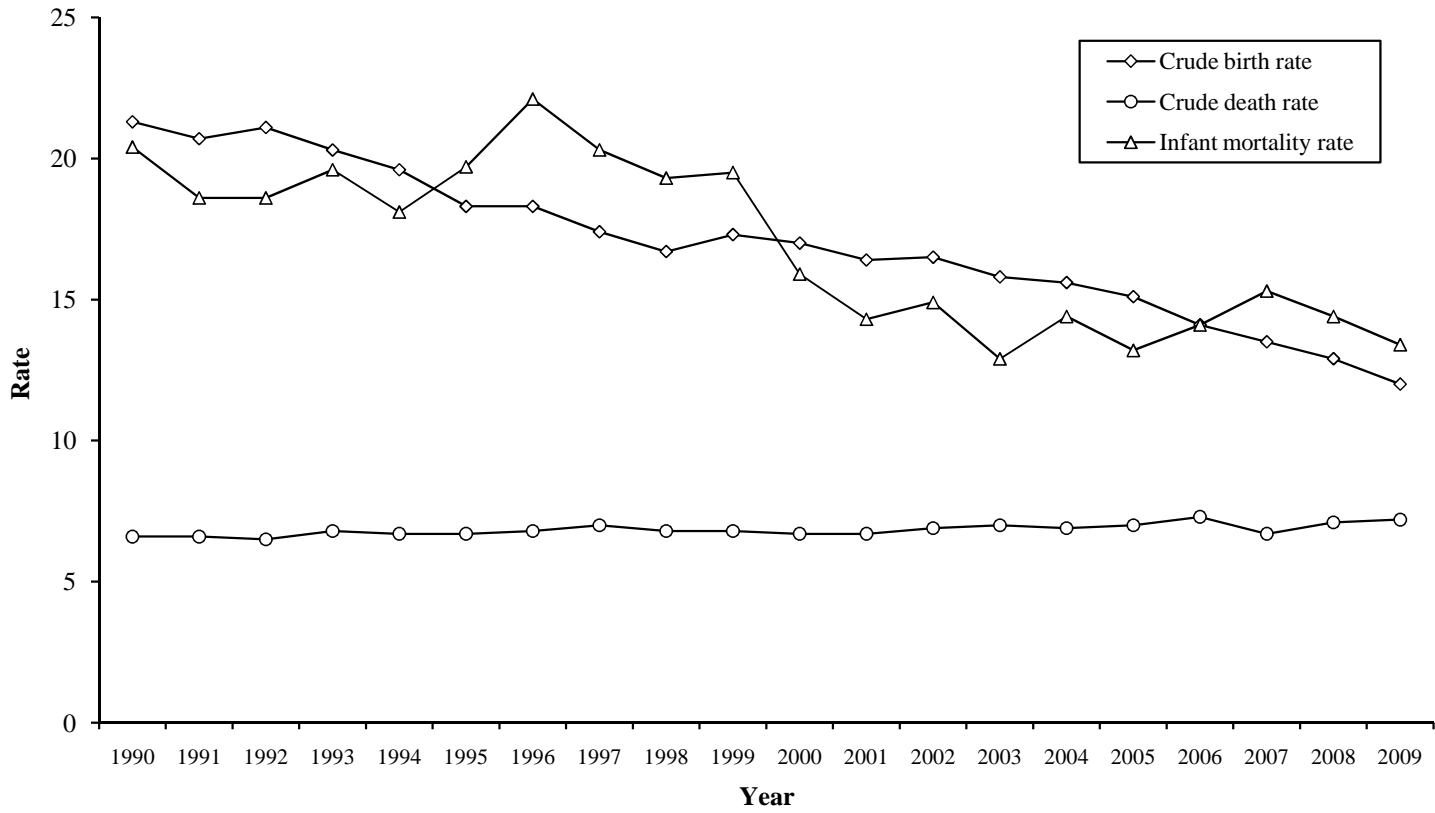

Table 2.3(b) - Population and vital statistics rates - Island of Mauritius, 1968 - 2009

Year	Population at mid-year	Crude birth rate	Crude death rate	Infant mortality rate	Still birth rate	Marriage rate
1968	781,615	31.2	9.1	69.1	43.5	10.2
1969	792,893	27.4	8.1	70.4	41.9	9.8
1970	805,489	26.8	7.8	57.0	38.1	11.2
1971	816,561	25.5	7.7	51.7	38.8	10.6
1972	826,199	24.8	7.9	63.8	33.8	12.3
1973	846,089	22.4	7.7	63.3	34.5	13.1
1974	857,063	26.8	7.3	45.6	35.9	15.8
1975	867,824	24.8	8.0	48.7	40.0	15.9
1976	879,193	25.3	7.8	40.4	34.0	18.8
1977	893,069	25.5	7.8	45.0	30.4	18.9
1978	907,779	26.7	7.1	33.9	26.2	23.2
1979	922,807	27.2	7.2	32.9	25.3	19.7
1980	937,886	26.6	7.1	32.3	24.3	18.4
1981	950,785	24.9	6.7	33.6	22.8	17.2
1982	960,994	22.1	6.6	29.4	20.2	22.1
1983	968,609	20.6	6.5	25.6	18.6	20.8
1984	978,658	19.6	6.6	23.1	19.8	21.7
1985	986,520	18.8	6.8	23.8	19.5	22.5
1986	994,319	18.3	6.7	26.3	18.4	20.8
1987	1,001,607	19.1	6.6	24.2	17.6	22.4
1988	1,009,332	19.9	6.6	22.0	17.2	22.4
1989	1,017,307	20.6	6.8	21.6	18.7	21.7
1990	1,024,571	21.3	6.7	19.9	15.7	22.0
1991	1,035,936	20.7	6.6	18.1	17.7	21.5
1992	1,049,988	21.1	6.5	18.4	12.7	21.4
1993	1,062,855	20.4	6.8	19.6	15.1	21.4
1994	1,078,148	19.5	6.7	18.0	12.7	20.8
1995	1,087,636	18.2	6.7	19.6	14.8	19.2
1996	1,099,057	18.2	6.8	22.2	13.0	19.1
1997	1,113,144	17.4	7.0	20.3	12.9	19.1
1998	1,125,118	16.7	6.8	19.4	11.7	18.9
1999	1,139,718	17.1	6.8	19.2	11.1	19.4
2000	1,151,094	16.9	6.8	15.8	13.4	18.6
2001	1,163,875	16.2	6.7	13.9	12.2	17.9
2002	1,174,021	16.3	6.9	14.5	10.2	17.5
2003	1,186,363	15.6	7.0	12.4	10.9	17.8
2004	1,196,696	15.3	6.9	14.0	9.1	18.6
2005	1,206,346	14.9	7.0	13.2	9.6	18.4
2006	1,215,619	13.8	7.3	13.5	8.0	18.5
2007	1,223,089	13.2	6.8	15.3	9.6	18.6
2008	1,230,995	12.7	7.1	14.3	10.1	17.9
2009	1,237,283	11.8	7.3	13.3	9.0	16.9

Table 2.3(c) - Population and vital statistics rates^{1/} - Island of Rodrigues, 1974 - 2009

Year	Population at mid-year	Crude birth rate	Crude death rate	Infant mortality rate	Still birth rate	Marriage rate
1974	23,587	44.8	9.8	71.9	25.8	13.0
1975	24,221	43.4	8.1	59.6	26.3	13.9
1976	24,417	43.9	7.8	57.2	27.2	15.9
1977	24,936	42.5	7.2	48.1	24.8	16.3
1978	25,720	42.3	8.2	56.4	22.5	17.3
1979	27,081	42.4	8.3	51.1	23.8	17.7
1980	28,153	44.0	8.6	57.1	24.7	17.7
1981	29,677	42.9	7.7	53.1	24.5	15.1
1982	31,527	38.4	7.0	56.7	21.8	12.6
1983	33,082	34.7	6.4	51.6	17.1	11.8
1984	33,563	30.7	6.5	53.7	17.5	11.3
1985	34,008	28.5	6.1	51.9	18.2	11.8
1986	34,041	26.3	5.6	48.8	20.8	11.1
1987	34,475	26.2	5.2	42.4	23.4	11.2
1988	33,907	25.9	5.5	44.4	21.6	10.2
1989	33,953	25.1	5.5	40.7	21.5	9.8
1990	34,204	23.7	5.8	40.7	19.0	9.3
1991	34,330	22.3	5.3	30.9	15.4	9.4
1992	34,453	20.8	5.1	26.5	10.6	9.8
1993	34,519	20.7	4.7	22.0	5.6	10.8
1994	34,698	20.5	4.7	21.1	4.2	11.3
1995	34,821	20.9	4.8	20.6	3.2	11.4
1996	34,939	20.2	4.9	20.3	3.8	11.9
1997	35,140	19.8	5.1	18.7	5.7	12.9
1998	35,303	20.2	5.0	21.5	7.9	13.3
1999	35,549	21.2	4.8	21.6	7.0	13.4
2000	35,779	22.2	5.1	23.5	8.3	12.8
2001	36,006	22.5	5.8	22.6	7.7	12.9
2002	36,175	22.6	6.1	23.7	12.5	13.0
2003	36,448	23.6	6.0	23.2	17.1	13.4
2004	36,690	24.2	5.9	19.5	18.8	13.1
2005	36,907	24.6	6.2	20.6	17.3	12.2
2006	37,079	23.6	5.8	18.3	14.7	11.0
2007	37,314	22.4	5.6	19.9	13.0	10.4
2008^{1/}	37,570	20.8	5.5	15.3	11.0	9.7
2009^{2/}	37,749	19.1	6.3	13.9	6.9	9.2

1/ because of the small number of vital events, the rates have been calculated by taking the average for three years in order to remove wide fluctuations in the yearly data.

2/ for the year 2009 only

Table 2.4(a) - Registered vital statistics by sex - Republic of Mauritius ^{1/}, 1990 - 2009

Year	Live births			Deaths			Infant deaths			Still births		
	Both sexes	Male	Female	Both sexes	Male	Female	Both sexes	Male	Female	Both sexes	Male	Female
1990	22,602	11,543	11,059	7,031	4,092	2,939	462	269	193	365	204	161
1991	22,197	11,354	10,843	7,027	4,036	2,991	413	241	172	400	212	188
1992	22,902	11,682	11,220	7,023	4,044	2,979	426	244	182	291	169	122
1993	22,329	11,152	11,177	7,433	4,252	3,181	438	247	191	337	178	159
1994	21,795	11,088	10,707	7,402	4,225	3,177	394	244	150	274	145	129
1995	20,549	10,319	10,230	7,465	4,310	3,155	404	228	176	299	165	134
1996	20,763	10,448	10,315	7,670	4,424	3,246	459	271	188	266	143	123
1997	20,012	10,175	9,837	7,986	4,646	3,340	406	241	165	257	136	121
1998	19,434	9,948	9,486	7,839	4,496	3,343	376	209	167	227	118	109
1999	20,311	10,407	9,904	7,944	4,506	3,438	396	229	167	226	113	113
2000	20,205	10,357	9,848	7,982	4,489	3,493	322	206	116	266	135	131
2001	19,696	9,997	9,699	7,983	4,448	3,535	282	165	117	244	126	118
2002	19,983	10,163	9,820	8,310	4,671	3,639	297	163	134	203	105	98
2003	19,343	9,881	9,462	8,520	4,754	3,766	250	133	117	220	121	99
2004	19,230	9,789	9,441	8,475	4,716	3,759	277	157	120	191	114	77
2005	18,820	9,554	9,266	8,646	4,863	3,783	248	146	102	185	92	93
2006	17,604	9,081	8,523	9,162	5,036	4,126	249	138	111	147	85	62
2007	17,034	8,676	8,358	8,498	4,749	3,749	261	138	123	172	100	72
2008	16,372	8,248	8,124	9,004	5,094	3,910	236	138	98	165	84	81
2009	15,344	7,758	7,586	9,224	5,226	3,998	205	114	91	138	81	57

1/ excluding Agalega and Saint Brandon

Table 2.4(b) - Registered vital statistics by sex - Island of Mauritius, 1990 - 2009

Year	Live births			Deaths			Infant deaths			Still births		
	Both sexes	Male	Female	Both sexes	Male	Female	Both sexes	Male	Female	Both sexes	Male	Female
1990	21,799	11,122	10,677	6,854	3,984	2,870	434	252	182	348	191	157
1991	21,436	10,988	10,448	6,815	3,929	2,886	388	230	158	386	205	181
1992	22,170	11,310	10,860	6,866	3,949	2,917	408	231	177	286	168	118
1993	21,667	10,813	10,854	7,275	4,172	3,103	424	235	189	333	176	157
1994	21,050	10,712	10,338	7,234	4,126	3,108	379	235	144	271	144	127
1995	19,824	9,962	9,862	7,298	4,219	3,079	388	220	168	297	164	133
1996	20,049	10,112	9,937	7,508	4,335	3,173	445	266	179	264	141	123
1997	19,331	9,832	9,499	7,798	4,539	3,259	393	234	159	253	133	120
1998	18,744	9,601	9,143	7,651	4,384	3,267	364	200	164	221	117	104
1999	19,543	10,023	9,520	7,791	4,416	3,375	375	221	154	219	108	111
2000	19,398	9,946	9,452	7,806	4,396	3,410	306	198	108	263	134	129
2001	18,884	9,581	9,303	7,761	4,326	3,435	263	153	110	234	119	115
2002	19,169	9,732	9,437	8,081	4,555	3,526	278	152	126	197	103	94
2003	18,518	9,448	9,070	8,310	4,638	3,672	230	127	103	205	110	95
2004	18,285	9,318	8,967	8,259	4,607	3,652	256	144	112	167	97	70
2005	17,924	9,094	8,830	8,422	4,733	3,689	237	139	98	173	88	85
2006	16,723	8,628	8,095	8,917	4,902	4,015	225	127	98	135	79	56
2007	16,190	8,264	7,926	8,323	4,648	3,675	248	130	118	157	92	65
2008	15,590	7,852	7,738	8,798	4,989	3,809	223	134	89	159	81	78
2009	14,623	7,357	7,266	8,987	5,094	3,893	195	108	87	133	79	54

Table 2.4(c) - Registered vital statistics by sex - Island of Rodrigues, 1990 - 2009

Year	Live births			Deaths			Infant deaths			Still births		
	Both sexes	Male	Female	Both sexes	Male	Female	Both sexes	Male	Female	Both sexes	Male	Female
1990	803	421	382	177	108	69	28	17	11	17	13	4
1991	761	366	395	212	107	105	25	11	14	14	7	7
1992	732	372	360	157	95	62	18	13	5	5	1	4
1993	662	339	323	158	80	78	14	12	2	4	2	2
1994	745	376	369	168	99	69	15	9	6	3	1	2
1995	725	357	368	167	91	76	16	8	8	2	1	1
1996	714	336	378	162	89	73	14	5	9	2	2	-
1997	681	343	338	188	107	81	13	7	6	4	3	1
1998	690	347	343	188	112	76	12	9	3	6	1	5
1999	768	384	384	153	90	63	21	8	13	7	5	2
2000	807	411	396	176	93	83	16	8	8	3	1	2
2001	812	416	396	222	122	100	19	12	7	10	7	3
2002	814	431	383	229	116	113	19	11	8	6	2	4
2003	825	433	392	210	116	94	20	6	14	15	11	4
2004	945	471	474	216	109	107	21	13	8	24	17	7
2005	896	460	436	224	130	94	11	7	4	12	4	8
2006	881	453	428	245	134	111	24	11	13	12	6	6
2007	844	412	432	175	101	74	13	8	5	15	8	7
2008	782	396	386	206	105	101	13	4	9	6	3	3
2009	721	401	320	237	132	105	10	6	4	5	2	3

SECTION 3

LIVE BIRTHS

Table 3.1 - Live births registered by month and sex - Republic of Mauritius ^{1/}, Island of Mauritius & Island of Rodrigues - 2009

Month	Republic of Mauritius			Island of Mauritius			Island of Rodrigues		
	Both sexes	Male	Female	Both sexes	Male	Female	Both sexes	Male	Female
January	1,327	669	658	1,260	636	624	67	33	34
February	1,161	581	580	1,125	562	563	36	19	17
March	1,425	688	737	1,349	650	699	76	38	38
April	1,363	695	668	1,314	661	653	49	34	15
May	1,293	643	650	1,217	593	624	76	50	26
June	1,304	645	659	1,242	612	630	62	33	29
July	1,366	697	669	1,307	669	638	59	28	31
August	1,325	667	658	1,249	626	623	76	41	35
September	1,318	650	668	1,265	621	644	53	29	24
October	1,233	656	577	1,171	617	554	62	39	23
November	1,195	632	563	1,140	601	539	55	31	24
December	1,034	535	499	984	509	475	50	26	24
Year	15,344	7,758	7,586	14,623	7,357	7,266	721	401	320

1/ excluding Agalega & St Brandon

Table 3.2 (a) - Live births by month of registration - Republic of Mauritius ^{1/}, 2000 - 2009

Month	2000	2001	2002	2003	2004	2005	2006	2007	2008	2009
January	1,670	1,938	1,687	1,750	1,606	1,526	1,413	1,387	1,439	1,327
February	1,491	1,487	1,523	1,501	1,382	1,456	1,301	1,040	1,312	1,161
March	1,638	1,584	1,641	1,654	1,819	1,761	1,559	1,448	1,373	1,425
April	1,563	1,687	1,758	1,741	1,678	1,629	1,488	1,568	1,390	1,363
May	1,841	1,832	1,868	1,697	1,778	1,659	1,618	1,694	1,426	1,293
June	1,826	1,637	1,612	1,659	1,659	1,598	1,686	1,527	1,405	1,304
July	1,788	1,762	1,775	1,805	1,703	1,573	1,454	1,543	1,429	1,366
August	1,765	1,715	1,655	1,554	1,647	1,821	1,590	1,538	1,416	1,325
September	1,657	1,477	1,665	1,673	1,634	1,582	1,491	1,420	1,395	1,318
October	1,815	1,737	1,767	1,648	1,575	1,537	1,496	1,474	1,387	1,233
November	1,662	1,500	1,509	1,225	1,413	1,390	1,369	1,227	1,209	1,195
December	1,489	1,340	1,523	1,436	1,336	1,288	1,139	1,168	1,191	1,034
Year	20,205	19,696	19,983	19,343	19,230	18,820	17,604	17,034	16,372	15,344

^{1/} excluding Agalega and St Brandon

Table 3.2 (b) - Live births by month of registration - Island of Mauritius, 2000 - 2009

Month	2000	2001	2002	2003	2004	2005	2006	2007	2008	2009
January	1,601	1,851	1,613	1,667	1,518	1,441	1,329	1,316	1,365	1,260
February	1,442	1,418	1,469	1,437	1,319	1,398	1,241	982	1,263	1,125
March	1,571	1,526	1,571	1,579	1,731	1,669	1,487	1,403	1,303	1,349
April	1,496	1,614	1,685	1,671	1,590	1,561	1,437	1,487	1,316	1,314
May	1,766	1,758	1,800	1,621	1,686	1,576	1,557	1,602	1,371	1,217
June	1,749	1,591	1,544	1,576	1,577	1,513	1,586	1,451	1,340	1,242
July	1,714	1,687	1,696	1,739	1,621	1,498	1,373	1,457	1,381	1,307
August	1,707	1,638	1,577	1,497	1,570	1,737	1,497	1,441	1,345	1,249
September	1,594	1,421	1,601	1,601	1,565	1,507	1,421	1,359	1,299	1,265
October	1,750	1,674	1,700	1,581	1,501	1,451	1,420	1,408	1,330	1,171
November	1,604	1,432	1,444	1,182	1,338	1,343	1,298	1,180	1,143	1,140
December	1,404	1,274	1,469	1,367	1,269	1,230	1,077	1,104	1,134	984
Year	19,398	18,884	19,169	18,518	18,285	17,924	16,723	16,190	15,590	14,623

Table 3.2(c) - Live births by month of registration - Island of Rodrigues, 2000 - 2009

Month	2000	2001	2002	2003	2004	2005	2006	2007	2008	2009
January	69	87	74	83	88	85	84	71	74	67
February	49	69	54	64	63	58	60	58	49	36
March	67	58	70	75	88	92	72	45	70	76
April	67	73	73	70	88	68	51	81	74	49
May	75	74	68	76	92	83	61	92	55	76
June	77	46	68	83	82	85	100	76	65	62
July	74	75	79	66	82	75	81	86	48	59
August	58	77	78	57	77	84	93	97	71	76
September	63	56	64	72	69	75	70	61	96	53
October	65	63	67	67	74	86	76	66	57	62
November	58	68	65	43	75	47	71	47	66	55
December	85	66	54	69	67	58	62	64	57	50
Year	807	812	814	825	945	896	881	844	782	721

Table 3.3 - Live births registered by geographical district - Republic of Mauritius ^{1/}, 2000 - 2009

Geographical district	2000	2001	2002	2003	2004	2005	2006	2007	2008	2009
Port Louis	2,640	2,436	2,532	2,373	2,239	2,026	1,937	1,878	1,799	1,727
Pamplemousses	2,028	2,033	2,095	1,966	2,071	2,109	1,973	1,894	1,853	1,753
Riviere du Rempart	1,778	1,750	1,724	1,715	1,743	1,499	1,514	1,524	1,450	1,342
Flacq	2,444	2,354	2,312	2,222	2,237	2,165	1,966	1,899	1,867	1,813
Grand Port	1,914	1,791	1,815	1,746	1,701	1,813	1,533	1,515	1,361	1,322
Savanne	1,101	1,093	1,135	1,057	1,079	1,084	970	964	896	808
Plaines Wilhems	5,236	5,204	5,275	5,102	4,897	4,860	4,558	4,441	4,293	3,975
Moka	1,228	1,123	1,194	1,164	1,143	1,130	1,101	1,010	948	867
Black River	1,029	1,100	1,087	1,173	1,175	1,238	1,171	1,065	1,123	1,016
Island of Mauritius	19,398	18,884	19,169	18,518	18,285	17,924	16,723	16,190	15,590	14,623
Island of Rodrigues	807	812	814	825	945	896	881	844	782	721
Republic of Mauritius	20,205	19,696	19,983	19,343	19,230	18,820	17,604	17,034	16,372	15,344

1/ excluding Agalega and St Brandon

Table 3.4 - Crude birth rate by geographical district - Republic of Mauritius ^{1/}, 2000 - 2009

Geographical district	2000	2001	2002	2003	2004	2005	2006	2007	2008	2009
Port Louis	19.0	18.8	19.5	18.2	17.2	15.5	14.9	14.4	13.9	13.3
Pamplemousses	17.0	16.3	16.6	15.3	16.0	16.1	14.9	14.1	13.7	12.8
Riviere du Rempart	17.9	17.4	16.9	16.6	16.7	14.3	14.3	14.3	13.5	12.4
Flacq	19.5	18.2	17.7	16.8	16.7	16.0	14.4	13.8	13.5	13.0
Grand Port	17.7	16.5	16.6	15.8	15.3	16.1	13.5	13.3	11.9	11.5
Savanne	16.6	16.2	16.7	15.5	15.7	15.7	13.9	13.8	12.8	11.5
Plaines Wilhems	14.5	14.3	14.4	13.8	13.1	13.0	12.1	11.7	11.3	10.4
Moka	16.2	14.6	15.5	14.9	14.5	14.3	13.8	12.6	11.8	10.7
Black River	18.7	17.6	17.0	17.9	17.5	18.0	16.6	14.8	15.3	13.6
Island of Mauritius	16.9	16.2	16.3	15.6	15.3	14.9	13.8	13.2	12.7	11.8
Island of Rodrigues^{2/}	22.6	22.6	22.5	22.6	25.8	24.3	23.8	22.6	20.8	19.1
Republic of Mauritius	17.0	16.4	16.5	15.8	15.6	15.1	14.1	13.5	12.9	12.0

1/ excluding Agalega and St. Brandon

2/ rates for Rodrigues are calculated for each specific year only

Table 3.5 - Live births registered by Municipal Council Area ^{1/} - Republic of Mauritius ^{2/}, 2000 - 2009

Municipal Council Area (MCA)	2000	2001	2002	2003	2004	2005	2006	2007	2008	2009
Port Louis	2,835	2,619	2,701	2,513	2,413	2,301	2,184	2,085	2,022	1,946
Beau Bassin/Rose Hill	1,478	1,482	1,509	1,448	1,470	1,396	1,308	1,292	1,262	1,123
Quatre-Bornes	1,055	1,021	1,074	1,063	959	941	921	902	877	851
Vacoas/Phoenix	1,493	1,485	1,489	1,487	1,379	1,437	1,301	1,277	1,213	1,138
Curepipe	1,133	1,161	1,157	1,069	1,047	1,040	977	911	910	837
Total urban	7,994	7,768	7,930	7,580	7,268	7,115	6,691	6,467	6,284	5,895
Total rural	12,211	11,928	12,053	11,763	11,962	11,705	10,913	10,567	10,088	8,728
Republic of Mauritius	20,205	19,696	19,983	19,343	19,230	18,820	17,604	17,034	16,372	15,344
Percentage urban	39.6	39.4	39.7	39.2	37.8	37.8	38.0	38.0	38.4	38.4

1/ Prior to 1st July 1991, figures by MCA are according to proclaimed boundaries altered in 1963 (Procl. No. 12 & 13), in 1965 (Procl. No. 23), and in 1967 (Procl. No. 2).

As from 1st July 1991, boundaries have been further enlarged (Procl. No 8 of 1990).

2/ excluding Agalega and Saint Brandon

Table 3.6 - Live births occurred by sex - Republic of Mauritius ^{1/}, Island of Mauritius & Island of Rodrigues, 2000 - 2009

Year	Republic of Mauritius			Island of Mauritius			Island of Rodrigues		
	Both sexes	Male	Female	Both sexes	Male	Female	Both sexes	Male	Female
2000	20,237	10,368	9,869	19,430	9,955	9,475	807	413	394
2001	19,504	9,934	9,570	18,705	9,521	9,184	799	413	386
2002	19,799	10,034	9,765	18,976	9,601	9,375	823	433	390
2003	19,165	9,802	9,363	18,355	9,381	8,974	810	421	389
2004	19,102	9,718	9,384	18,153	9,239	8,914	949	479	470
2005	18,578	9,468	9,110	17,707	9,023	8,684	871	445	426
2006	17,320	8,882	8,438	16,467	8,444	8,023	853	438	415
2007	16,894	8,618	8,276	16,046	8,207	7,839	848	411	437
2008	16,094	8,114	7,980	15,327	7,724	7,603	767	390	377
2009	15,259	7,732	7,527	14,556	7,339	7,217	703	393	310

^{1/} excluding Agalega and St. Brandon

Table 3.7(a) - Live births occurred by month and sex - Republic of Mauritius ^{1/}, 2007 - 2009

Month	2007			2008			2009		
	Both sexes	Male	Female	Both sexes	Male	Female	Both sexes	Male	Female
January	1,424	738	686	1,341	677	664	1,325	682	643
February	1,039	542	497	1,301	664	637	1,148	568	580
March	1,427	742	685	1,349	656	693	1,409	682	727
April	1,541	792	749	1,357	681	676	1,359	694	665
May	1,674	859	815	1,412	709	703	1,279	633	646
June	1,502	741	761	1,391	706	685	1,299	642	657
July	1,523	742	781	1,418	726	692	1,357	694	663
August	1,524	796	728	1,404	683	721	1,320	666	654
September	1,405	730	675	1,371	717	654	1,314	650	664
October	1,458	730	728	1,374	711	663	1,229	656	573
November	1,218	616	602	1,193	590	603	1,194	631	563
December	1,159	590	569	1,183	594	589	1,026	534	492
Year	16,894	8,618	8,276	16,094	8,114	7,980	15,259	7,732	7,527

1/ excluding Agalega & St Brandon

Table 3.7(b) - Live births occurred by month and sex - Island of Mauritius, 2007 - 2009

Month	2007			2008			2009		
	Both sexes	Male	Female	Both sexes	Male	Female	Both sexes	Male	Female
January	1,341	702	639	1,272	645	627	1,275	657	618
February	983	519	464	1,254	638	616	1,107	545	562
March	1,383	718	665	1,281	620	661	1,333	644	689
April	1,460	749	711	1,285	644	641	1,310	660	650
May	1,583	820	763	1,357	683	674	1,205	585	620
June	1,426	704	722	1,327	673	654	1,237	609	628
July	1,438	708	730	1,370	704	666	1,298	666	632
August	1,427	743	684	1,335	644	691	1,246	627	619
September	1,345	703	642	1,276	661	615	1,263	622	641
October	1,393	690	703	1,317	686	631	1,167	616	551
November	1,172	593	579	1,127	564	563	1,139	600	539
December	1,095	558	537	1,126	562	564	976	508	468
Year	16,046	8,207	7,839	15,327	7,724	7,603	14,556	7,339	7,217

Table 3.7(c) - Live births occurred by month and sex - Island of Rodrigues, 2007 - 2009

Month	2007			2008			2009		
	Both sexes	Male	Female	Both sexes	Male	Female	Both sexes	Male	Female
January	83	36	47	69	32	37	50	25	25
February	56	23	33	47	26	21	41	23	18
March	44	24	20	68	36	32	76	38	38
April	81	43	38	72	37	35	49	34	15
May	91	39	52	55	26	29	74	48	26
June	76	37	39	64	33	31	62	33	29
July	85	34	51	48	22	26	59	28	31
August	97	53	44	69	39	30	74	39	35
September	60	27	33	95	56	39	51	28	23
October	65	40	25	57	25	32	62	40	22
November	46	23	23	66	26	40	55	31	24
December	64	32	32	57	32	25	50	26	24
Year	848	411	437	767	390	377	703	393	310

Table 3.8(a) - Live births occurred by age of mother and live birth order - Republic of Mauritius ^{1/}, 2008 & 2009

Year	Age of mother	Live birth order						Total
		First	Second	Third	Fourth	Fifth	Sixth & over	
2008	15-19	1,573	214	10	3	-	-	1,800
	20-24	2,712	1,102	229	46	6	-	4,095
	25-29	2,587	1,975	622	143	26	11	5,364
	30-34	1,097	1,242	622	177	55	19	3,212
	35-39	378	357	315	113	47	34	1,244
	40-44	112	73	88	47	10	33	363
	45-49	6	2	3	3	1	1	16
	15 - 49	8,465	4,965	1,889	532	145	98	16,094
2009	15-19	1,514	211	21	1	-	-	1,747
	20-24	2,566	1,028	206	37	4	-	3,841
	25-29	2,405	1,746	507	131	33	10	4,832
	30-34	1,148	1,266	605	162	47	26	3,254
	35-39	368	374	264	116	44	38	1,204
	40-44	125	68	71	40	20	31	355
	45-49	11	4	4	3	2	2	26
	15 - 49	8,137	4,697	1,678	490	150	107	15,259

1/ excluding Agalega and St Brandon

Note: Live births occurring to mothers less than 15 years have been included in the age group (15-19) whilst those occurring to mothers aged 50 years and above in the age group (45-49). Births for age "Not stated" and birth order "Not stated" have been prorated. Consequently, the number of births occurred by birth order for the Island of Mauritius and Island of Rodrigues may not exactly add up to that for the Republic of Mauritius

Table 3.8(b) - Live births occurred by age of mother and live birth order - Island of Mauritius, 2008 & 2009

Year	Age of mother	Live birth order						Total
		First	Second	Third	Fourth	Fifth	Sixth & over	
2008	15-19	1,469	203	10	3	-	-	1,685
	20-24	2,601	1,043	226	43	6	-	3,919
	25-29	2,480	1,892	585	131	22	10	5,120
	30-34	1,047	1,204	600	159	44	18	3,072
	35-39	364	345	295	104	40	29	1,177
	40-44	108	66	85	46	7	26	338
	45-49	6	2	3	3	1	1	16
	15 - 49	8,075	4,755	1,804	489	120	84	15,327
2009	15-19	1,397	207	21	1	-	-	1,626
	20-24	2,446	1,005	200	37	4	-	3,692
	25-29	2,262	1,725	493	126	31	9	4,646
	30-34	1,047	1,251	593	156	42	26	3,115
	35-39	319	365	259	109	41	37	1,130
	40-44	105	65	68	39	18	28	323
	45-49	9	4	4	3	2	2	24
	15 - 49	7,585	4,622	1,638	471	138	102	14,556

Note: Live births occurring to mothers less than 15 years have been included in the age group (15 -19) whilst those occurring to mothers aged 50 years and above in the age group (45 - 49). Births for age "Not stated" and birth order "Not stated" have been prorated.

Table 3.8(c) - Live births occurred by age of mother and live birth order - Island of Rodrigues, 2008 & 2009

Year	Age of mother	Live birth order						Total
		First	Second	Third	Fourth	Fifth	Sixth & over	
2008	15-19	108	10	-	-	-	-	118
	20-24	110	60	2	2	-	-	174
	25-29	106	81	38	12	5	1	243
	30-34	51	36	21	19	11	1	139
	35-39	14	11	20	9	7	6	67
	40-44	3	8	4	1	3	7	26
	45-49	-	-	-	-	-	-	-
	15 - 49	392	206	85	43	26	15	767
2009	15-19	117	4	-	-	-	-	121
	20-24	120	23	6	-	-	-	149
	25-29	143	21	14	5	2	1	186
	30-34	101	15	12	6	5	0	139
	35-39	49	9	5	7	3	1	74
	40-44	20	3	3	1	2	3	32
	45-49	2	-	-	-	-	-	2
	15 - 49	552	75	40	19	12	5	703

Note: Live births occurring to mothers less than 15 years have been included in the age group (15 -19) whilst those occurring to mothers aged 50 years and above in the age group (45 - 49). Births for age "Not stated" and birth order "Not stated" have been prorated.

Table 3.9(a) - Age specific fertility rates ^{1/} by age of mother and live birth order - Republic of Mauritius ^{2/}, 1990 & 2000

Year	Age of mother	Live birth order						Total
		First	Second	Third	Fourth	Fifth	Sixth & over	
1 9 9 0	15 - 19	37.9	6.7	0.6*	-	-	-	45.2
	20 - 24	87.9	47.6	9.6	1.8	0.3*	-	147.2
	25 - 29	50.7	51.8	24.8	7.9	2.2	0.7	138.1
	30 - 34	15.6	26.3	21.3	10.1	4.2	2.9	80.4
	35 - 39	5.7	7.7	10.2	7.2	3.6	4.7	39.1
	40 - 44	1.6	1.8	2.3	1.3	1.6	2.8	11.4
	45 - 49	0.3*	-	0.2*	0.4*	0.3*	0.6*	1.8
G.F.R	15 - 49	34.1	24.1	11.3	4.5	1.8	1.6	77.4
2 0 0 0	15 - 19	33.0	5.5	0.4*	-	-	-	38.9
	20 - 24	75.9	38.3	6.2	1.0	0.1*	-	121.5
	25 - 29	43.2	54.7	17.4	4.2	0.7	0.2*	120.4
	30 - 34	15.7	31.1	18.9	6.2	1.9	1.3	75.1
	35 - 39	6.3	11.1	8.8	4.5	1.7	1.8	34.2
	40 - 44	1.3	2.0	1.8	1.5	0.7	0.8	8.1
	45 - 49	0.1*	0.1*	0.1*	0.1*	-	0.2*	0.6*
G.F.R	15 - 49	27.0	21.3	7.9	2.5	0.8	0.6	60.1

1/ in calculating the rates, live births occurring to mothers aged less than 15 years have been included in the age group (15-19) whilst those occurring to mothers aged 50 years and above in the age group (45-49). Births for age "Not stated" and birth order "Not stated" have been prorated.

2/ excluding Agalega and St Brandon

* rates based on a small number of events (<30)

Table 3.9(b) - Age specific fertility rates ^{1/} by age of mother and live birth order, Island of Mauritius, 1990 & 2000

Year	Age of mother	Live birth order						Total
		First	Second	Third	Fourth	Fifth	Sixth & over	
1	15 - 19	37.0	6.5	0.6*	-	-	-	44.1
	20 - 24	88.0	47.5	9.4	1.7	0.3*	-	146.9
	25 - 29	51.2	52.1	24.5	7.4	1.9	0.6	137.7
	30 - 34	15.7	26.6	21.3	10.0	3.7	2.5	79.8
	35 - 39	5.7	7.9	10.2	7.0	3.5	4.1	38.4
	40 - 44	1.5	1.8	2.3	1.2	1.6	2.3	10.7
	45 - 49	0.3*	-	0.1*	0.4*	0.2*	0.4*	1.4
G.F.R	15 - 49	34.0	24.2	11.2	4.3	1.6	1.4	76.7
2	15 - 19	32.0	5.2	0.5	-	-	-	37.7
	20 - 24	75.9	38.4	6.3	0.9	0.1*	-	121.6
	25 - 29	43.4	54.3	17.0	4.0	0.7	0.2*	119.6
	30 - 34	15.8	31.3	18.5	5.9	1.8	1.1	74.4
	35 - 39	6.4	11.1	8.7	4.2	1.5	1.5	33.4
	40 - 44	1.3	2.0	1.7	1.4	0.6	0.5	7.5
	45 - 49	0.2*	0.1*	0.1*	0.1*	-	0.1*	0.6*
G.F.R	15 - 49	26.8	21.3	7.7	2.4	0.7	0.5	59.4

1/ in calculating the rates, live births occurring to mothers aged less than 15 years have been included in the age group (15-19) whilst those occurring to mothers aged 50 years and above in the age group (45-49). Births for age "Not stated" and birth order "Not stated" have been prorated.

* rates based on a small number of events (<30)

Table 3.9(c) - Age specific fertility rates ^{1/} by age of mother and live birth order - Island of Rodrigues, 1990 & 2000

Year	Age of mother	Live birth order						Total
		First	Second	Third	Fourth	Fifth	Sixth & over	
1990	15 - 19	62.3	11.4	1.5*	-	-	-	75.2
	20 - 24	75.4	48.4	21.4	5.4*	1.5*	-	152.2
	25 - 29	22.8	46.6	37.2	24.8	12.6	6.3*	150.3
	30 - 34	6.5*	15.2	19.5	18.9	23.9	26.7	110.7
	35 - 39	4.7*	4.7*	8.9*	13.6	11.5	51.1	94.5
	40 - 44	4.2*	2.1*	3.8*	2.2*	4.2*	30.3	46.8
	45 - 49	-	-	0.5*	0.9*	2.4*	4.8*	8.6
G.F.R	15 - 49	35.3	22.5	14.4	9.2	7.2	12.4	101.0
2000	15 - 19	53.2	11.4*	0.4*	-	-	-	65.0
	20 - 24	76.0	35.7	3.9*	1.7*	-	-	117.3
	25 - 29	38.1	66.8	30.9	8.6*	1.4*	-	145.8
	30 - 34	12.1*	21.7*	37.8	20.1*	4.8*	6.4*	102.9
	35 - 39	2.5*	10.2*	12.8*	19.6*	7.7*	14.5*	67.3
	40 - 44	1.0*	2.9*	5.8*	4.8*	4.8*	14.4*	33.7
	45 - 49	-	-	-	-	-	4.1*	4.1*
G.F.R	15 - 49	34.1	23.3	12.3	7.0	2.3	4.5	83.5

1/ in calculating the rates, live births occurring to mothers aged less than 15 years have been included in the age group (15-19) whilst those occurring to mothers aged 50 years and above in the age group (45-49). Births for age "Not stated" and birth order "Not stated" have been prorated.

* rates based on a small number of events (<30)

Table 3.10(a) - Age specific fertility rates ^{1/} by age of mother and live birth order - Republic of Mauritius ^{2/}, 2008 & 2009

Year	Age of mother	Live birth order						Total
		First	Second	Third	Fourth	Fifth	Sixth & over	
2008	15 - 19	29.6	4.0	0.2*	0.1*	0.0*	0.0*	33.9
	20 - 24	58.7	23.9	5.0	1.0	0.1*	0.0*	88.7
	25 - 29	46.9	35.8	11.3	2.6	0.5	0.2*	97.3
	30 - 34	21.1	23.9	12.0	3.4	1.0	0.4*	61.8
	35 - 39	8.3	7.9	6.9	2.5	1.0	0.8	27.4
	40 - 44	2.2	1.4	1.7	0.9	0.2*	0.7	7.1
	45 - 49	0.1*	0.0*	0.1*	0.1*	0.0*	0.0*	0.3*
G.F.R	15 - 49	24.2	14.2	5.4	1.5	0.4	0.3	46.0
2009	15 - 19	28.3	3.9	0.4*	0.0*	0.0*	0.0*	32.6
	20 - 24	54.9	22.0	4.4	0.8	0.1*	0.0*	82.2
	25 - 29	45.4	33.0	9.5	2.5	0.6	0.2*	91.2
	30 - 34	21.4	23.6	11.3	3.0	0.9	0.5*	60.7
	35 - 39	8.0	8.1	5.7	2.5	1.0	0.8	26.1
	40 - 44	2.5	1.4	1.5	0.8	0.4*	0.6	7.2
	45 - 49	0.2*	0.1*	0.1*	0.1*	0.0*	0.0*	0.5*
G.F.R	15 - 49	23.2	13.4	4.8	1.4	0.4	0.3	43.5

1/ in calculating the rates, live births occurring to mothers less than 15 years have been included in the age group (15-19) whilst those occurring to mothers aged 50 years and above in the age group (45 - 49). Births for age "Not stated" and birth order "Not stated" have been prorated.

2/ excluding Agalega and St Brandon

* rates based on a small number of events (<30)

Table 3.10(b) - Age specific fertility rates ^{1/} by age of mother and live birth order - Island of Mauritius, 2008 & 2009

Year	Age of mother	Live birth order						Total
		First	Second	Third	Fourth	Fifth	Sixth & over	
2008	15 - 19	28.7	4.0	0.2*	0.0*	0.0*	0.0*	32.9
	20 - 24	58.7	23.5	5.1	1.0	0.1*	0.0*	88.4
	25 - 29	46.5	35.5	11.0	2.5	0.4*	0.2*	96.1
	30 - 34	20.6	23.7	11.8	3.1	0.9	0.4*	60.5
	35 - 39	8.2	7.8	6.6	2.3	0.9	0.7*	26.5
	40 - 44	2.2	1.3	1.7	0.9	0.2*	0.5*	6.8
	45 - 49	0.1*	0.0*	0.1*	0.1*	0.0*	0.0*	0.3*
G.F.R	15 - 49	23.8	14.0	5.3	1.4	0.4	0.2	45.1
2009	15 - 19	27.0	4.0	0.4*	0.0*	0.0*	0.0*	31.4
	20 - 24	54.4	22.4	4.5	0.8	0.1*	0.0*	82.2
	25 - 29	44.3	33.8	9.7	2.5	0.6	0.2*	91.1
	30 - 34	20.0	23.9	11.3	3.0	0.8	0.5*	59.5
	35 - 39	7.1	8.1	5.7	2.4	0.9	0.8	25.0
	40 - 44	2.2	1.3	1.4	0.8	0.4*	0.6*	6.7
	45 - 49	0.2*	0.1*	0.1*	0.1*	0.0*	0.0*	0.5*
G.F.R	15 - 49	22.2	13.6	4.8	1.4	0.4	0.3	42.7

1/ in calculating the rates, live births occurring to mothers less than 15 years have been included in the age group (15-19) whilst those occurring to mothers aged 50 years and above in the age group (45 - 49). Births for age "Not stated" and birth order "Not stated" have been prorated.

* rates based on a small number of events (<30)

Table 3.11 - Age-specific fertility rates ^{1/} by age of mother - Republic of Mauritius ^{2/} and Island of Mauritius, 2000 - 2009

Age group	2000	2001	2002	2003	2004	2005	2006	2007	2008	2009
Republic of Mauritius										
15 - 19	38.9	35.7	37.2	37.1	37.8	35.1	33.9	35.4	33.9	32.6
20 - 24	121.5	116.7	115.8	109.7	109.9	105.9	97.1	94.3	88.7	82.2
25 - 29	120.4	114.9	117.2	110.6	113.0	111.4	105.8	101.7	97.3	91.2
30 - 34	75.1	70.6	73.0	71.8	70.4	71.7	64.7	64.0	61.8	60.7
35 - 39	34.2	35.1	34.9	35.8	33.2	30.9	29.9	28.7	27.4	26.1
40 - 44	8.1	8.6	8.9	8.7	8.3	9.1	7.7	8.0	7.1	7.2
45 - 49	0.6	0.6	0.5	0.6	0.7	0.5	0.6	0.4	0.3	0.5
15 - 49	60.1	57.8	58.8	56.3	55.8	53.9	50.0	48.6	46.0	43.5
Island of Mauritius										
15 - 19	37.7	34.2	36.2	35.8	35.9	33.5	32.4	34.2	32.9	31.4
20 - 24	121.6	116.5	114.9	109.7	109.0	105.4	96.6	94.2	88.4	82.2
25 - 29	119.6	114.4	116.9	109.9	111.8	110.6	104.3	100.4	96.1	91.1
30 - 34	74.4	69.8	72.2	70.7	69.0	69.9	63.5	62.1	60.5	59.5
35 - 39	33.4	34.1	33.9	34.9	31.8	30.1	28.7	27.4	26.5	25.0
40 - 44	7.5	8.3	8.7	8.2	7.9	8.8	7.4	7.5	6.8	6.7
45 - 49	0.6	0.6	0.5	0.6	0.6	0.4	0.6	0.4	0.3	0.5
15 - 49	59.4	57.1	57.7	55.5	54.6	52.9	48.9	47.5	45.1	42.7

1/ In calculating the rates, live births occurred to mothers less than 15 years have been included in the age group (15-19) whilst those occurring to mothers aged 50 years and over in the age group (45-49). Births for age "Not stated" and birth order "Not stated" have been prorated.

2/ excluding Agalega and St Brandon

Figure 5 - Age specific fertility rates - Republic of Mauritius, 2000 - 2009

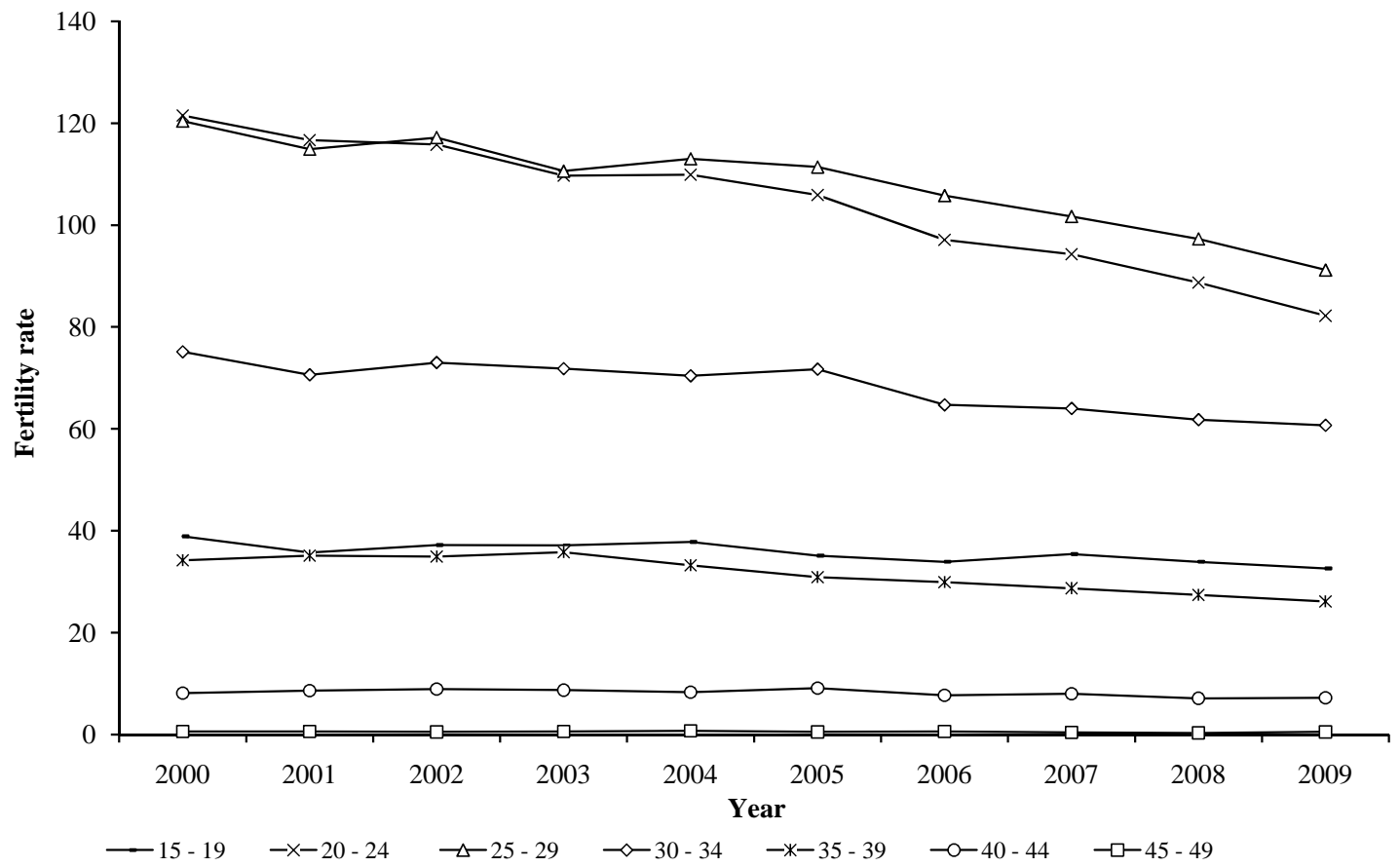

Table 3.12 - Fertility rates - Republic of Mauritius ^{1/} and Island of Mauritius, 2000 - 2009

Fertility rates	2000	2001	2002	2003	2004	2005	2006	2007	2008	2009
Republic of Mauritius										
Crude birth rate	17.0	16.4	16.5	15.8	15.6	15.1	14.1	13.5	12.9	12.0
General fertility rate	60.13	57.79	58.47	56.30	55.78	53.95	49.98	48.58	46.01	43.47
Total fertility rate	1.99	1.91	1.94	1.87	1.87	1.82	1.70	1.66	1.58	1.50
Gross reproduction rate	0.97	0.94	0.96	0.91	0.92	0.90	0.83	0.81	0.79	0.74
Net reproduction rate	0.94	0.92	0.93	0.89	0.89	0.87	0.81	0.79	0.77	0.72
Island of Mauritius										
Crude birth rate	16.9	16.2	16.3	15.6	15.3	14.9	13.8	13.2	12.7	11.8
General fertility rate	59.44	57.06	57.69	55.51	54.58	52.92	48.90	47.48	45.08	42.65
Total fertility rate	1.97	1.89	1.92	1.85	1.83	1.79	1.67	1.63	1.56	1.48
Gross reproduction rate	0.96	0.93	0.95	0.90	0.90	0.88	0.81	0.80	0.77	0.73
Net reproduction rate	0.93	0.91	0.92	0.88	0.88	0.86	0.79	0.78	0.75	0.72

^{1/} excluding Agalega and St Brandon

Figure 6 - Selected fertility rates - Republic of Mauritius, 2000 - 2009

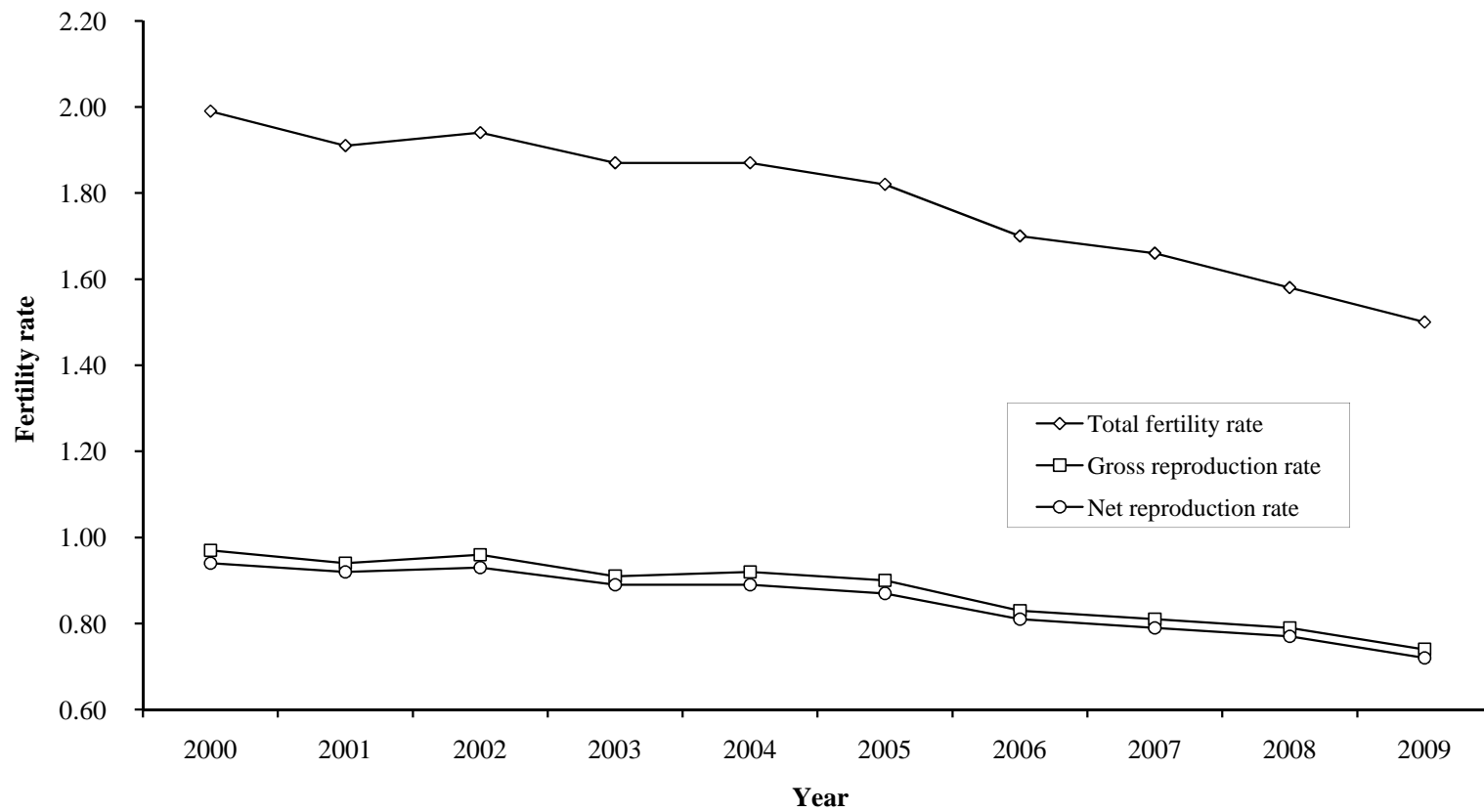

Table 3.13 - Fertility rates ^{1/} - Island of Rodrigues, 1995 to 2009

	1995	1996	1997	1998	1999	2000 ^{2/}	2001	2002	2003	2004	2005	2006	2007	2008 ^{3/}	2009 ^{4/}
Crude birth rate	20.9	20.3	19.8	20.2	21.3	22.2	22.5	22.4	23.6	24.2	24.6	24.2	22.4	20.8	19.1
General fertility rate	81.57	77.26	73.24	74.87	77.37	82.60	83.71	83.69	88.11	89.23	91.00	87.53	84.46	79.33	72.30
Total fertility rate	2.63	2.50	2.38	2.39	2.48	2.63	2.67	2.65	2.81	2.86	2.91	2.85	2.72	2.58	2.36
Gross reproduction rate	1.34	1.28	1.21	1.19	1.23	1.29	1.28	1.27	1.36	1.40	1.43	1.42	1.35	1.25	1.04
Net reproduction rate	1.27	1.21	1.14	1.12	1.16	1.25	1.24	1.23	1.31	1.35	1.38	1.37	1.31	1.21	1.00
Female population aged (15 - 49) years	8,819	9,069	9,358	9,568	9,802	9,662	9,673	9,687	9,768	9,825	9,791	9,795	9,741	9,740	9,723
<u>Age specific fertility rate:</u>															
Age of mother (years)															
15 - 19	51.6	50.5	47.4	50.7	52.2	64.8	63.7	65.9	69.3	74.0	78.3	71.2	68.3	63.2	66.0
20 - 24	106.1	100.3	95.9	97.8	99.3	120.8	126.6	123.0	125.1	117.6	117.5	106.7	99.7	87.4	81.5
25 - 29	127.2	118.2	113.7	120.8	125.6	141.2	136.1	131.0	138.9	144.8	150.4	144.4	139.3	115.8	95.8
30 - 34	120.7	117.5	107.5	109.0	115.0	101.6	104.8	106.7	119.9	124.5	127.4	135.8	124.3	120.2	115.3
35 - 39	84.0	77.0	74.8	64.4	67.3	66.7	73.6	76.5	82.2	83.0	82.8	83.2	83.2	80.7	76.2
40 - 44	29.9	32.0	31.4	31.7	33.6	28.0	24.8	23.2	23.4	24.2	22.8	25.7	26.9	29.0	34.6
45 - 49	7.1	5.3	4.9	3.4	2.6	3.7	4.0	3.6	3.0	3.0	2.6	2.6	1.5	1.7	2.0

1/ because of the small number of events, the rates have been calculated by taking an average of events for three years in order to remove out wide fluctuations in the yearly data

2/ rates have been calculated using census figures

3/ revised

4/ for the year 2009 only

Table 3.14(a) - Live births occurred by duration of union - Republic of Mauritius ^{1/}, 2000 - 2009

Duration of union(years)	2000	2001	2002	2003	2004	2005	2006	2007	2008	2009
< 1 year	1,643	1,340	1,530	1,460	1,475	1,486	1,553	1,677	1,741	1,170
1 year	3,569	3,428	3,266	3,084	3,088	2,648	2,911	2,694	2,783	2,731
2 years	2,086	2,063	2,095	1,999	1,937	1,670	1,868	1,721	1,861	1,729
3 years	1,603	1,445	1,652	1,712	1,564	1,312	1,450	1,454	1,341	1,276
4 years	1,520	1,420	1,458	1,395	1,431	1,262	1,236	1,233	1,121	1,111
5 years	1,358	1,226	1,311	1,270	1,273	1,133	1,192	1,056	968	939
6 years	1,173	1,053	1,102	1,083	1,054	976	1,023	929	820	798
7 years	978	874	875	900	872	791	786	830	724	624
8 years	771	720	760	767	762	638	633	632	663	581
9 years	619	589	649	610	594	492	505	492	499	500
10 - 14 years	1,672	1,690	1,859	1,804	1,721	1,390	1,404	1,226	1,264	1,166
15 - 19 years	454	467	519	526	543	420	423	400	399	330
20 years & over	123	121	138	133	100	97	95	87	83	74
Not stated	2,668	3,068	2,585	2,422	2,688	4,263	2,241	2,463	1,827	2,230
Total	20,237	19,504	19,799	19,165	19,102	18,578	17,320	16,894	16,094	15,259

1/ excluding Agalega and St. Brandon

Table 3.14(b) - Live births occurred by duration of union - Island of Mauritius, 2000 - 2009

Duration of union(years)	2000	2001	2002	2003	2004	2005	2006	2007	2008	2009
< 1 year	1,512	1,278	1,433	1,376	1,381	1,448	1,507	1,648	1,714	1,164
1 year	3,490	3,317	3,172	3,010	2,961	2,607	2,817	2,658	2,751	2,719
2 years	2,041	2,027	2,047	1,956	1,886	1,646	1,804	1,692	1,842	1,723
3 years	1,576	1,416	1,624	1,683	1,534	1,298	1,389	1,428	1,324	1,273
4 years	1,502	1,395	1,424	1,366	1,393	1,242	1,189	1,212	1,103	1,106
5 years	1,338	1,197	1,286	1,245	1,231	1,107	1,148	1,025	953	932
6 years	1,144	1,032	1,079	1,055	1,024	953	982	901	804	796
7 years	958	852	855	876	852	767	743	813	701	618
8 years	753	697	741	749	734	624	615	616	653	576
9 years	607	572	633	589	576	484	490	481	489	494
10 - 14 years	1,614	1,619	1,811	1,744	1,665	1,356	1,333	1,190	1,237	1,150
15 - 19 years	422	433	478	493	496	401	399	387	389	325
20 years & over	98	102	122	110	89	90	86	78	80	69
Not stated	2,375	2,768	2,271	2,103	2,331	3,684	1,965	1,917	1,287	1,611
Total	19,430	18,705	18,976	18,355	18,153	17,707	16,467	16,046	15,327	14,556

Table 3.14(c) - Live births occurred by duration of union - Island of Rodrigues, 2000 - 2009

Duration of union (years)	2000	2001	2002	2003	2004	2005	2006	2007	2008	2009
< 1 year	131	62	97	84	94	38	46	29	27	6
1 year	79	111	94	74	127	41	94	36	32	12
2 years	45	36	48	43	51	24	64	29	19	6
3 years	27	29	28	29	30	14	61	26	17	3
4 years	18	25	34	29	38	20	47	21	18	5
5 years	20	29	25	25	42	26	44	31	15	7
6 years	29	21	23	28	30	23	41	28	16	2
7 years	20	22	20	24	20	24	43	17	23	6
8 years	18	23	19	18	28	14	18	16	10	5
9 years	12	17	16	21	18	8	15	11	10	6
10 - 14 years	58	71	48	60	56	34	71	36	27	16
15 - 19 years	32	34	41	33	47	19	24	13	10	5
20 years & over	25	19	16	23	11	7	9	9	3	5
Not stated	293	300	314	319	357	579	276	546	540	619
Total	807	799	823	810	949	871	853	848	767	703

Table 3.15 (a) - Live births occurred by interval since previous live birth and live birth order - Republic of Mauritius ^{1/}, 2009

Year	Interval since previous live birth	Total	Live birth order								
			First ^{2/}	Second	Third	Fourth	Fifth	Sixth	Seventh	Eighth & over	Not stated
2009	< 1 year	1,665	1,610	47	7	1	-	-	-	-	-
	1 year	3,719	2,647	755	206	65	22	10	5	5	4
	2 years	2,479	1,272	815	252	82	33	12	5	8	-
	3 years	1,682	696	692	185	68	21	11	6	2	1
	4 years	1,320	382	646	202	57	19	9	2	2	1
	5 years	908	248	434	167	44	7	6	2	-	-
	6 years & over	2,426	596	1,077	564	136	40	9	1	1	2
	Not stated	1,060	647	193	83	33	9	8	1	3	83
Total	15,259	8,098	4,659	1,666	486	151	65	22	21	91	

1/ excluding Agalega and St Brandon

2/ interval since union started

Table 3.15 (b) - Live births occurred by interval since previous live birth and live birth order - Island of Mauritius, 2009

Year	Interval since previous live birth	Total	Live birth order								
			First ^{1/}	Second	Third	Fourth	Fifth	Sixth	Seventh	Eighth & over	Not stated
2009	< 1 year	1,649	1,594	47	7	1	-	-	-	-	-
	1 year	3,701	2,639	751	203	65	20	9	5	5	4
	2 years	2,462	1,267	810	249	79	32	12	5	8	-
	3 years	1,665	695	688	179	65	19	10	6	2	1
	4 years	1,298	380	634	199	53	18	9	2	2	1
	5 years	897	248	428	163	44	6	6	2	-	-
	6 years & over	2,377	590	1,053	551	132	38	9	1	1	2
	Not stated	507	136	175	74	28	6	7	1	1	79
	Total	14,556	7,549	4,586	1,625	467	139	62	22	19	87

1/ interval since union started

Table 3.15 (c) - Live births occurred by interval since previous live birth and live birth order - Island of Rodrigues, 2009

Year	Interval since previous live birth	Total	Live birth order									
			First ^{1/}	Second	Third	Fourth	Fifth	Sixth	Seventh	Eighth & over	Not stated	
2009	< 1 year	16	16	-	-	-	-	-	-	-	-	-
	1 year	18	8	4	3	-	2	1	-	-	-	
	2 years	17	5	5	3	3	1	-	-	-	-	
	3 years	17	1	4	6	3	2	1	-	-	-	
	4 years	22	2	12	3	4	1	-	-	-	-	
	5 years	11	-	6	4	-	1	-	-	-	-	
	6 years & over	49	6	24	13	4	2	-	-	-	-	
	Not stated	553	511	18	9	5	3	1	-	2	4	
Total	703	549	73	41	19	12	3	-	2	4		

1/ interval since union started

Table 3.16(a) - Live births occurred by age of mother and age of father - Republic of Mauritius ^{1/}, 2008 & 2009

Year	Age of mother	Age of father											Total	
		< 20	20-24	25-29	30-34	35-39	40-44	45-49	50-54	55-59	60-64	65 +		Not stated
2008	< 15	5	13	3	2	1	-	-	-	-	-	-	14	38
	15-19	208	665	510	147	18	10	8	1	-	2	1	176	1,746
	20-24	48	665	1,839	1,071	192	53	14	4	2	-	1	168	4,057
	25-29	4	164	1,509	2,287	927	227	49	18	1	1	1	127	5,315
	30-34	3	41	241	995	1,092	564	119	34	11	2	1	80	3,183
	35-39	2	15	43	127	366	425	178	27	4	3	-	42	1,232
	40-44	-	4	7	18	43	125	97	34	6	-	-	26	360
	45-49	-	-	-	-	1	4	4	3	2	1	-	-	15
	50 +	-	-	-	-	-	-	-	-	1	-	-	-	1
Not stated	9	22	35	33	12	9	2	4	1	-	-	20	147	
Total	279	1,589	4,187	4,680	2,652	1,417	471	125	28	9	4	653	16,094	
2009	< 15	17	6	4	-	-	1	-	-	-	-	-	10	38
	15-19	167	649	489	150	29	7	3	1	-	-	-	195	1,690
	20-24	52	635	1,636	1,043	189	58	13	11	2	5	1	154	3,799
	25-29	12	141	1,363	2,086	809	191	44	17	9	1	1	106	4,780
	30-34	2	56	259	1,072	1,079	509	128	30	14	4	-	66	3,219
	35-39	-	9	57	117	363	379	173	39	12	3	1	38	1,191
	40-44	-	5	6	20	36	115	116	21	10	2	1	19	351
	45-49	-	-	-	-	1	10	7	3	-	-	1	1	23
	50 +	-	-	-	1	-	-	-	2	-	-	-	-	3
Not stated	8	20	16	19	6	10	4	2	-	-	-	80	165	
Total	258	1,521	3,830	4,508	2,512	1,280	488	126	47	15	5	669	15,259	

1/ excluding Agalega and St. Brandon

Table 3.16(b) - Live births occurred by age of mother and age of father - Island of Mauritius, 2008 & 2009

Year	Age of mother	Age of father											Total	
		< 20	20-24	25-29	30-34	35-39	40-44	45-49	50-54	55-59	60-64	65 +		Not stated
2008	< 15	4	11	3	2	1	-	-	-	-	-	-	12	33
	15-19	201	640	487	143	16	10	8	1	-	1	1	135	1,643
	20-24	45	636	1,786	1,041	184	50	13	4	2	-	-	137	3,898
	25-29	4	150	1,448	2,227	898	221	46	16	1	1	1	80	5,093
	30-34	2	38	234	967	1,054	550	110	31	10	2	-	58	3,056
	35-39	2	14	42	121	350	406	172	24	4	3	-	33	1,171
	40-44	-	4	7	16	41	118	94	33	5	-	-	18	336
	45-49	-	-	-	-	1	4	4	3	2	1	-	-	15
	50 +	-	-	-	-	-	-	-	-	1	-	-	-	1
Not stated	7	14	21	16	7	7	1	1	1	-	-	6	81	
Total		265	1,507	4,028	4,533	2,552	1,366	448	113	26	8	2	479	15,327
2009	< 15	15	6	4	-	-	1	-	-	-	-	-	8	34
	15-19	163	616	456	147	27	6	3	-	-	-	-	157	1,575
	20-24	50	601	1,585	1,023	176	54	13	10	1	5	1	134	3,653
	25-29	10	136	1,301	2,030	794	179	43	16	9	-	1	78	4,597
	30-34	2	51	250	1,037	1,045	486	124	25	14	3	-	45	3,082
	35-39	-	8	56	112	345	357	165	34	10	2	1	28	1,118
	40-44	-	5	4	20	35	107	109	19	9	2	1	9	320
	45-49	-	-	-	-	1	10	7	2	-	-	1	-	21
	50 +	-	-	-	1	-	-	-	2	-	-	-	-	3
Not stated	8	20	12	17	5	6	4	2	-	-	-	79	153	
Total		248	1,443	3,668	4,387	2,428	1,206	468	110	43	12	5	538	14,556

Table 3.16(c) - Live births occurred by age of mother and age of father - Island of Rodrigues, 2008 & 2009

Year	Age of mother	Age of father											Total		
		< 20	20-24	25-29	30-34	35-39	40-44	45-49	50-54	55-59	60-64	65 +		Not stated	
2008	< 15	1	2	-	-	-	-	-	-	-	-	-	2	5	
	15-19	7	25	23	4	2	-	-	-	-	1	-	41	103	
	20-24	3	29	53	30	8	3	1	-	-	-	1	31	159	
	25-29	-	14	61	60	29	6	3	2	-	-	-	47	222	
	30-34	1	3	7	28	38	14	9	3	1	-	1	22	127	
	35-39	-	1	1	6	16	19	6	3	-	-	-	9	61	
	40-44	-	-	-	2	2	7	3	1	1	-	-	8	24	
	45-49	-	-	-	-	-	-	-	-	-	-	-	-	-	-
	50 +	-	-	-	-	-	-	-	-	-	-	-	-	-	-
	Not stated	2	8	14	17	5	2	1	3	-	-	-	14	66	
	Total	14	82	159	147	100	51	23	12	2	1	2	174	767	
2009	< 15	2	-	-	-	-	-	-	-	-	-	-	2	4	
	15-19	4	33	33	3	2	1	-	1	-	-	-	38	115	
	20-24	2	34	51	20	13	4	-	1	1	-	-	20	146	
	25-29	2	5	62	56	15	12	1	1	-	1	-	28	183	
	30-34	-	5	9	35	34	23	4	5	-	1	-	21	137	
	35-39	-	1	1	5	18	22	8	5	-	1	-	10	73	
	40-44	-	-	2	-	1	8	7	2	1	-	-	10	31	
	45-49	-	-	-	-	-	-	-	1	-	-	-	1	2	
	50 +	-	-	-	-	-	-	-	-	-	-	-	-	-	
	Not stated	-	-	4	2	1	4	-	-	-	-	-	1	12	
	Total	10	78	162	121	84	74	20	16	4	3	-	131	703	

Table 3.17(a) - Live births occurred by age of mother - Republic of Mauritius ^{1/}, 2000 - 2009

Age group (years)	2000	2001	2002	2003	2004	2005	2006	2007	2008	2009
Under 15	36	31	33	28	38	26	27	43	38	38
15 - 19	1,924	1,682	1,697	1,692	1,731	1,534	1,602	1,749	1,746	1,690
20 - 24	6,764	6,607	6,583	6,077	5,834	4,902	4,495	4,289	4,057	3,799
25 - 29	5,654	5,493	5,773	5,776	6,072	5,706	5,773	5,658	5,315	4,780
30 - 34	3,714	3,368	3,449	3,281	3,267	3,094	2,978	3,086	3,183	3,219
35 - 39	1,715	1,810	1,781	1,837	1,650	1,403	1,371	1,323	1,232	1,191
40 - 44	360	389	413	411	404	418	379	396	360	351
45 - 49	23	24	20	26	25	18	27	20	15	23
50 & over	1	1	1	-	4	-	1	-	1	3
Not stated	46	99	49	37	77	1,477	667	330	147	165
Total	20,237	19,504	19,799	19,165	19,102	18,578	17,320	16,894	16,094	15,259

1/ excluding Agalega and St Brandon

Table 3.17(b) - Live births occurred by age of mother - Island of Mauritius, 2000 - 2009

Age group (years)	2000	2001	2002	2003	2004	2005	2006	2007	2008	2009
Under 15	33	25	27	25	30	26	24	34	33	34
15 - 19	1,780	1,543	1,583	1,562	1,581	1,405	1,478	1,643	1,643	1,575
20 - 24	6,557	6,380	6,304	5,844	5,548	4,667	4,293	4,131	3,898	3,653
25 - 29	5,453	5,316	5,596	5,582	5,845	5,512	5,548	5,444	5,093	4,597
30 - 34	3,588	3,247	3,324	3,155	3,123	2,949	2,862	2,942	3,056	3,082
35 - 39	1,637	1,721	1,694	1,754	1,550	1,337	1,294	1,242	1,171	1,118
40 - 44	325	366	392	382	380	396	358	367	336	320
45 - 49	20	21	17	24	22	15	26	17	15	21
50 & over	1	1	1	-	4	-	1	-	1	3
Not stated	36	85	38	27	70	1,400	583	226	81	153
Total	19,430	18,705	18,976	18,355	18,153	17,707	16,467	16,046	15,327	14,556

SECTION 4

STILL BIRTHS

Table 4.1(a) - Still births by month of registration - Republic of Mauritius ^{1/}, 2000 - 2009

Month	2000	2001	2002	2003	2004	2005	2006	2007	2008	2009
January	25	28	12	20	12	18	12	13	15	12
February	32	17	22	16	18	13	16	9	16	6
March	18	25	9	22	20	21	15	15	14	14
April	32	28	15	11	20	13	11	13	13	10
May	22	22	19	24	20	16	18	11	13	13
June	19	25	25	24	23	12	10	7	14	13
July	22	15	24	16	13	16	12	17	19	16
August	18	18	13	13	18	17	15	13	10	13
September	20	8	13	24	16	22	14	17	17	8
October	18	16	10	17	9	10	8	16	14	11
November	19	22	22	16	13	11	8	17	11	8
December	21	20	19	17	9	16	8	24	9	14
Year	266	244	203	220	191	185	147	172	165	138

1/ excluding Agalega and St Brandon

Table 4.1(b) - Still births by month of registration - Island of Mauritius, 2000 - 2009

Month	2000	2001	2002	2003	2004	2005	2006	2007	2008	2009
January	24	25	12	17	11	15	10	12	15	12
February	32	16	22	15	18	13	14	9	16	6
March	18	24	9	21	16	20	14	14	14	14
April	32	27	13	11	17	13	9	12	12	9
May	22	19	18	23	16	15	16	9	13	13
June	18	25	24	23	20	10	10	6	13	13
July	22	15	24	14	10	15	12	16	18	16
August	18	18	13	12	16	16	13	9	9	13
September	20	8	13	21	14	20	14	15	17	8
October	18	16	9	17	9	9	8	15	14	8
November	18	22	21	15	12	11	8	17	10	7
December	21	19	19	16	8	16	7	23	8	14
Year	263	234	197	205	167	173	135	157	159	133

Table 4.1(c) - Still births by month of registration - Island of Rodrigues, 2000 - 2009

Month	2000	2001	2002	2003	2004	2005	2006	2007	2008	2009
January	1	3	-	3	1	3	2	1	-	-
February	-	1	-	1	-	-	2	-	-	-
March	-	1	-	1	4	1	1	1	-	-
April	-	1	2	-	3	-	2	1	1	1
May	-	3	1	1	4	1	2	2	-	-
June	1	-	1	1	3	2	-	1	1	-
July	-	-	-	2	3	1	-	1	1	-
August	-	-	-	1	2	1	2	4	1	-
September	-	-	-	3	2	2	-	2	-	-
October	-	-	1	-	-	1	-	1	-	3
November	1	-	1	1	1	-	-	-	1	1
December	-	1	-	1	1	-	1	1	1	-
Year	3	10	6	15	24	12	12	15	6	5

Table 4.2 - Still births by geographical district - Republic of Mauritius ^{1/}, 2000 - 2009

Geographical district	2000	2001	2002	2003	2004	2005	2006	2007	2008	2009
Port Louis	47	21	27	27	27	20	21	23	15	14
Pamplemousses	22	29	17	25	18	16	12	14	14	14
Riviere du Rempart	21	20	13	18	14	18	8	11	14	13
Flacq	34	36	28	33	30	27	23	25	17	22
Grand Port	29	26	19	22	16	13	14	14	13	16
Savanne	11	12	8	8	4	12	9	10	15	5
Plaines Wilhems	64	61	59	48	42	46	29	46	49	35
Moka	15	20	12	11	8	11	10	7	9	7
Black River	20	9	14	13	8	10	9	7	13	7
Island of Mauritius	263	234	197	205	167	173	135	157	159	133
Island of Rodrigues	3	10	6	15	24	12	12	15	6	5
Republic of Mauritius	266	244	203	220	191	185	147	172	165	138

1/ excluding Agalega and St Brandon

Table 4.3 - Still birth rate by geographical district - Republic of Mauritius ^{1/}, 2000 - 2009

Geographical district	2000	2001	2002	2003	2004	2005	2006	2007	2008	2009
Port Louis	17.5	8.5	10.6	11.3	11.9	9.8	10.7	12.1	8.3	8.0
Pamplemousses	10.7	14.1	8.0	12.6	8.6	7.5	6.0	7.3	7.5	7.9
Riviere du Rempart	11.7	11.3	7.5	10.4	8.0	11.9	5.3	7.2	9.6	9.6
Flacq	13.7	15.1	12.0	14.6	13.2	12.3	11.6	13.0	9.0	12.0
Grand Port	14.9	14.3	10.4	12.4	9.3	7.1	9.1	9.2	9.5	12.0
Savanne	9.9	10.9	7.0	7.5	3.7	10.9	9.2	10.3	16.5	6.2
Plaines Wilhems	12.1	11.6	11.1	9.3	8.5	9.4	6.3	10.3	11.3	8.7
Moka	12.1	17.5	10.0	9.4	7.0	9.6	9.0	6.9	9.4	8.0
Black River	19.1	8.1	12.7	11.0	6.8	8.0	7.6	6.5	11.4	6.8
Island of Mauritius	13.4	12.2	10.2	10.9	9.1	9.6	8.0	9.6	10.1	9.0
Island of Rodrigues ^{2/}	3.7	12.2	7.3	17.9	24.8	13.2	13.4	17.5	7.6	6.9
Republic of Mauritius	13.0	12.2	10.1	11.2	9.8	9.7	8.3	10.0	10.0	8.9

1/ excluding Agalega and St Brandon

2/ rates for Rodrigues are calculated for each specific year only

SECTION 5

DEATHS

Table 5.1(a) - Deaths by month of registration - Republic of Mauritius ^{1/}, 2000 - 2009

Month	2000	2001	2002	2003	2004	2005	2006	2007	2008	2009
January	671	740	705	736	661	759	687	691	700	795
February	601	580	593	632	653	637	653	670	589	698
March	640	587	764	649	703	750	926	664	732	706
April	590	575	734	721	679	671	1,029	605	714	691
May	656	607	679	642	704	700	880	647	687	764
June	650	692	676	697	753	682	728	729	804	779
July	762	783	713	866	786	784	790	833	854	889
August	725	727	776	854	780	806	796	849	934	907
September	670	690	725	685	686	748	679	715	773	739
October	708	687	674	720	766	747	707	697	755	804
November	625	639	677	624	656	664	650	729	738	700
December	684	676	594	694	648	698	637	669	724	752
Year	7,982	7,983	8,310	8,520	8,475	8,646	9,162	8,498	9,004	9,224

1/ excluding Agalega and St Brandon

Table 5.1(b) - Deaths by month of registration -Island of Mauritius , 2000 - 2009

Month	2000	2001	2002	2003	2004	2005	2006	2007	2008	2009
January	657	721	687	721	634	739	664	675	682	771
February	587	566	579	621	640	624	643	652	570	680
March	632	576	744	632	688	727	913	649	715	691
April	582	561	715	704	658	653	1,003	592	699	665
May	638	589	660	629	688	683	848	631	675	743
June	638	677	658	684	746	662	704	713	784	771
July	743	762	702	850	765	766	770	816	841	874
August	711	702	760	829	763	786	775	839	916	880
September	655	670	697	668	672	724	660	703	761	719
October	697	665	653	692	741	724	692	684	738	781
November	605	622	649	605	637	653	626	722	715	684
December	661	650	577	675	627	681	619	647	702	728
Year	7,806	7,761	8,081	8,310	8,259	8,422	8,917	8,323	8,798	8,987

1/ excluding Agalega and St Brandon

Table 5.1(c) - Deaths by month of registration - Island of Rodrigues, 2000 - 2009

Month	2000	2001	2002	2003	2004	2005	2006	2007	2008	2009
January	14	19	18	15	27	20	23	16	18	24
February	14	14	14	11	13	13	10	18	19	18
March	8	11	20	17	15	23	13	15	17	15
April	8	14	19	17	21	18	26	13	15	26
May	18	18	19	13	16	17	32	16	12	21
June	12	15	18	13	7	20	24	16	20	8
July	19	21	11	16	21	18	20	17	13	15
August	14	25	16	25	17	20	21	10	18	27
September	15	20	28	17	14	24	19	12	12	20
October	11	22	21	28	25	23	15	13	17	23
November	20	17	28	19	19	11	24	7	23	16
December	23	26	17	19	21	17	18	22	22	24
Year	176	222	229	210	216	224	245	175	206	237

Table 5.2 - Deaths by geographical district - Republic of Mauritius ^{1/}, 2000 - 2009

Geographical district	2000	2001	2002	2003	2004	2005	2006	2007	2008	2009
Port Louis	1,103	1,093	1,097	1,158	1,107	1,104	1,189	1,132	1,148	1,248
Pamplemousses	762	752	817	798	843	864	977	802	892	864
Riviere du Rempart	631	657	654	708	639	704	794	680	709	757
Flacq	795	791	875	800	829	895	903	783	920	873
Grand Port	686	703	767	779	750	740	817	753	756	753
Savanne	494	454	472	486	451	449	449	483	522	513
Plaines Wilhems	2,523	2,490	2,553	2,760	2,763	2,804	2,848	2,817	2,915	2,980
Moka	482	471	481	470	498	460	505	480	483	538
Black River	330	350	365	351	379	402	435	393	453	461
Island of Mauritius	7,806	7,761	8,081	8,310	8,259	8,422	8,917	8,323	8,798	8,987
Island of Rodrigues	176	222	229	210	216	224	245	175	206	237
Republic of Mauritius	7,982	7,983	8,310	8,520	8,475	8,646	9,162	8,498	9,004	9,224

1/ excluding Agalega and St Brandon

Table 5.3 - Crude death rate by geographical district - Republic of Mauritius ^{1/}, 2000 - 2009

Geographical district	2000	2001	2002	2003	2004	2005	2006	2007	2008	2009
Port Louis	8.0	8.4	8.5	8.9	8.5	8.5	9.1	8.7	8.8	9.6
Pamplemousses	6.4	6.0	6.5	6.2	6.5	6.6	7.4	6.0	6.6	6.3
Riviere du Rempart	6.3	6.5	6.4	6.9	6.1	6.7	7.5	6.4	6.6	7.0
Flacq	6.3	6.1	6.7	6.0	6.2	6.6	6.6	5.7	6.7	6.3
Grand Port	6.3	6.5	7.0	7.0	6.7	6.6	7.2	6.6	6.6	6.6
Savanne	7.5	6.7	7.0	7.1	6.6	6.5	6.5	6.9	7.4	7.3
Plaines Wilhems	7.0	6.8	7.0	7.5	7.4	7.5	7.5	7.4	7.6	7.8
Moka	6.4	6.1	6.2	6.0	6.3	5.8	6.3	6.0	6.0	6.6
Black River	6.0	5.6	5.7	5.3	5.6	5.8	6.2	5.5	6.2	6.2
Island of Mauritius	6.8	6.7	6.9	7.0	6.9	7.0	7.3	6.8	7.1	7.3
Island of Rodrigues^{2/}	4.9	6.2	6.3	5.8	5.9	6.1	6.6	4.7	5.5	6.3
Republic of Mauritius	6.7	6.7	6.9	7.0	6.9	7.0	7.3	6.7	7.1	7.2

1/ excluding Agalega and St. Brandon

2/ rates for Rodrigues are calculated for each specific year only

Table 5.4 - Deaths by Municipal Council Area ^{1/} - Republic of Mauritius ^{2/}, 2000 - 2009

Municipal Council Area (MCA)	2000	2001	2002	2003	2004	2005	2006	2007	2008	2009
Port Louis	1,175	1,164	1,174	1,199	1,174	1,199	1,311	1,236	1,256	1,357
Beau Bassin / Rose Hill	778	850	849	807	846	895	919	871	942	907
Quatre-Bornes	507	460	455	646	557	529	574	561	591	570
Vacoas-Phoenix	646	633	695	703	718	752	749	760	708	818
Curepipe	579	527	529	587	619	613	589	608	662	672
Total urban	3,685	3,634	3,702	3,942	3,914	3,988	4,142	4,036	4,159	4,324
Total rural	4,297	4,349	4,608	4,578	4,561	4,658	5,020	4,462	4,845	4,663
Republic of Mauritius	7,982	7,983	8,310	8,520	8,475	8,646	9,162	8,498	9,004	8,987
Percentage urban	46.2	45.5	44.5	46.3	46.2	46.1	45.2	47.5	46.2	48.1

1/ according to proclaimed boundaries altered in 1963 (procl. No 12 & 13) , in 1965 (procl. No 23) and in 1967 (procl. No 2).

As from 1st July 1991, boundaries have further been enlarged (procl. No. 8 of 1990).

2/ excluding Agalega and Saint Brandon

Table 5.5 - Deaths by age group and sex - Republic of Mauritius ^{1/}, Island of Mauritius & Island of Rodrigues, 2009

Age at death (years)	Republic of Mauritius			Island of Mauritius			Island of Rodrigues		
	Both sexes	Male	Female	Both sexes	Male	Female	Both sexes	Male	Female
Under 1	205	114	91	195	108	87	10	6	4
1 - 4	42	21	21	42	21	21	-	-	-
5 - 9	29	20	9	29	20	9	-	-	-
10 - 14	29	17	12	26	15	11	3	2	1
15 - 19	66	47	19	64	46	18	2	1	1
20 - 24	73	45	28	71	43	28	2	2	-
25 - 29	101	74	27	94	69	25	7	5	2
30 - 34	159	111	48	156	109	47	3	2	1
35 - 39	191	134	57	187	131	56	4	3	1
40 - 44	354	252	102	346	246	100	8	6	2
45 - 49	517	372	145	508	364	144	9	8	1
50 - 54	699	493	206	684	485	199	15	8	7
55 - 59	823	558	265	809	551	258	14	7	7
60 - 64	838	493	345	827	487	340	11	6	5
65 - 69	880	522	358	851	503	348	29	19	10
70 - 74	919	514	405	890	496	394	29	18	11
75 - 79	1,018	537	481	986	522	464	32	15	17
80 - 84	1,060	476	584	1,036	464	572	24	12	12
85 and over	1,221	426	795	1,186	414	772	35	12	23
All ages	9,224	5,226	3,998	8,987	5,094	3,893	237	132	105

1/ excluding Agalega and St Brandon

Table 5.6 - Death rates by age group and sex - Republic of Mauritius ^{1/}, Island of Mauritius & Island of Rodrigues, 2009

Age at death (years)	Republic of Mauritius			Island of Mauritius			Island of Rodrigues		
	Both sexes	Male	Female	Both sexes	Male	Female	Both sexes	Male	Female
Under 1	13.1	14.5	11.6	13.0	14.5	11.6	13.3	14.9	11.5
1 - 4	0.6	0.6	0.6	0.6	0.6	0.6	0.0	0.0	0.0
5 - 9	0.3	0.4	0.2	0.3	0.4	0.2	0.0	0.0	0.0
10 - 14	0.3	0.3	0.2	0.3	0.3	0.2	0.9	1.2	0.6
15 - 19	0.6	0.9	0.4	0.6	0.9	0.3	0.5	0.5	0.5
20 - 24	0.8	0.9	0.6	0.8	0.9	0.6	0.5	1.1	0.0
25 - 29	0.9	1.4	0.5	0.9	1.3	0.5	1.8	2.7	1.0
30 - 34	1.5	2.1	0.9	1.5	2.1	0.9	1.3	1.9	0.8
35 - 39	2.1	2.9	1.2	2.1	2.9	1.2	2.2	3.5	1.0
40 - 44	3.6	5.1	2.1	3.6	5.1	2.1	4.5	6.9	2.2
45 - 49	5.3	7.7	3.0	5.4	7.7	3.0	4.5	8.1	1.0
50 - 54	8.5	12.0	4.9	8.5	12.1	4.9	7.9	8.0	7.9
55 - 59	11.6	16.2	7.3	11.7	16.3	7.3	10.3	10.2	10.5
60 - 64	17.9	22.7	13.7	18.1	23.0	13.8	10.1	11.1	9.2
65 - 69	28.1	37.1	20.7	28.1	37.0	20.8	28.9	40.9	18.6
70 - 74	38.1	50.7	29.0	38.2	50.6	29.2	36.9	52.0	25.0
75 - 79	63.5	83.5	50.1	63.4	83.9	49.7	67.7	70.1	65.6
80 - 84	95.4	117.9	82.6	95.1	117.1	82.6	108.1	160.0	81.6
85 and over	182.7	209.6	170.9	182.9	210.8	170.8	175.9	176.5	175.6
All ages	7.2	8.3	6.2	7.3	8.3	6.2	6.3	7.1	5.5

1/ excluding Agalega and St Brandon

**Fig 7 - Age specific death rates by sex - Republic of Mauritius,
2007 - 2009**

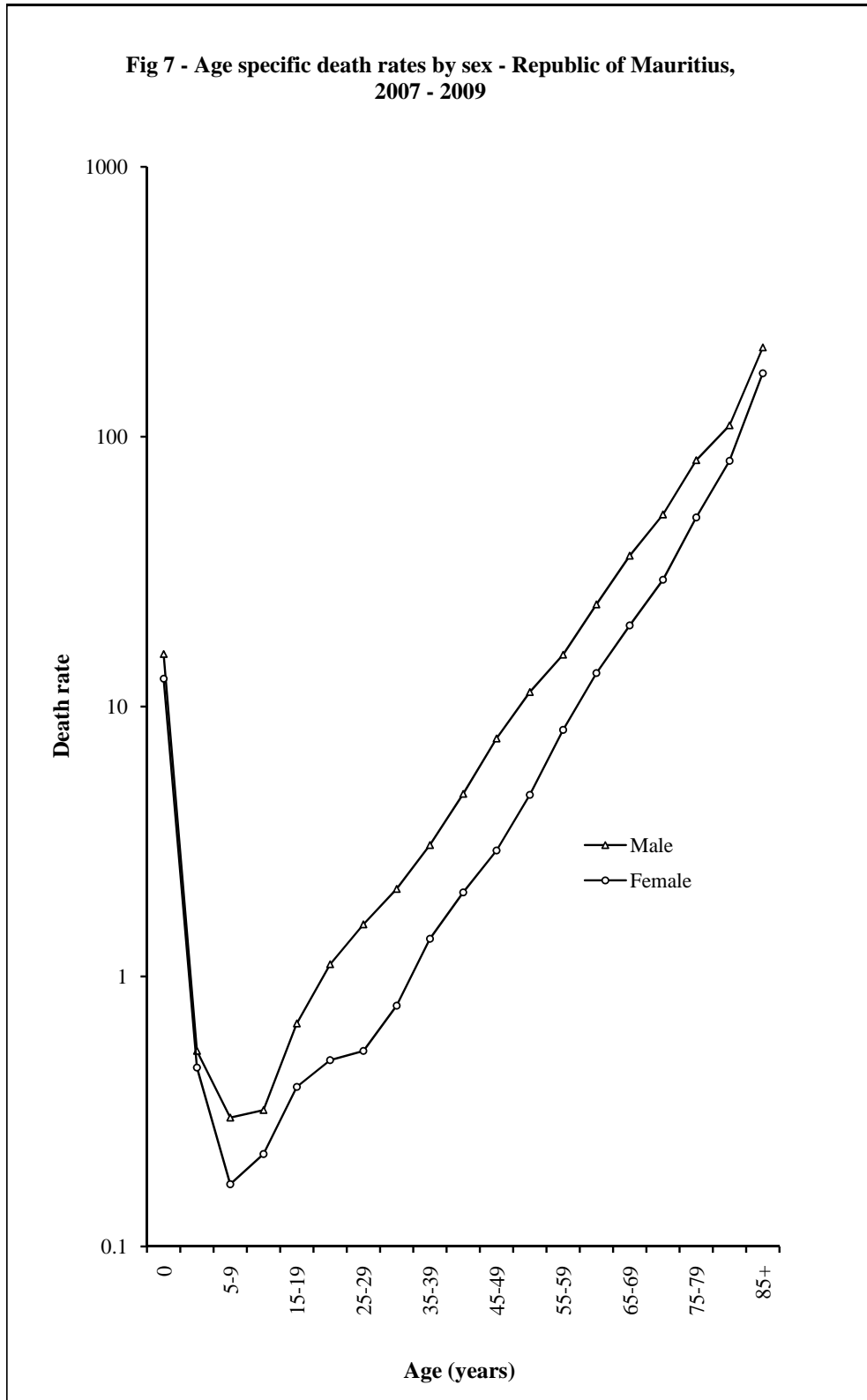

Table 5.7(a) - Infant deaths by month of registration - Republic of Mauritius ^{1/}, 2000 - 2009

Month	2000	2001	2002	2003	2004	2005	2006	2007	2008	2009
January	30	42	26	19	34	26	27	23	11	16
February	24	29	21	18	18	24	20	19	21	13
March	26	21	23	21	23	24	27	19	22	27
April	31	23	19	22	28	15	27	32	25	22
May	24	19	34	24	37	25	27	28	20	17
June	29	19	29	17	20	21	22	26	25	22
July	32	34	25	20	13	26	16	27	21	11
August	28	21	31	27	25	17	16	22	21	22
September	17	19	25	21	21	18	22	23	18	13
October	32	21	23	27	16	14	16	12	16	11
November	28	11	25	15	23	17	19	15	21	13
December	21	23	16	19	19	21	10	15	15	18
Year	322	282	297	250	277	248	249	261	236	205

1/ excluding Agalega and St Brandon

Table 5.7(b) - Infant deaths by month of registration - Island of Mauritius, 2000 - 2009

Month	2000	2001	2002	2003	2004	2005	2006	2007	2008	2009
January	29	40	25	18	30	26	24	21	11	15
February	23	26	21	18	15	24	19	17	20	13
March	26	20	20	18	20	23	25	18	21	27
April	31	22	18	18	25	15	24	32	21	20
May	24	18	31	23	35	23	26	27	20	15
June	29	18	28	16	20	21	18	25	24	22
July	30	30	24	19	13	24	13	23	21	11
August	26	20	29	26	24	16	14	22	19	20
September	17	17	22	20	20	16	21	22	16	11
October	29	20	21	24	15	12	14	12	16	11
November	25	11	23	12	22	17	17	14	20	13
December	17	21	16	18	17	20	10	15	14	17
Year	306	263	278	230	256	237	225	248	223	195

Table 5.7(c) - Infant deaths by month of registration - Island of Rodrigues, 2000 - 2009

Month	2000	2001	2002	2003	2004	2005	2006	2007	2008	2009
January	1	2	1	1	4	-	3	2	-	1
February	1	3	-	-	3	-	1	2	1	-
March	-	1	3	3	3	1	2	1	1	-
April	-	1	1	4	3	-	3	-	4	2
May	-	1	3	1	2	2	1	1	-	2
June	-	1	1	1	-	-	4	1	1	-
July	2	4	1	1	-	2	3	4	-	-
August	2	1	2	1	1	1	2	-	2	2
September	-	2	3	1	1	2	1	1	2	2
October	3	1	2	3	1	2	2	-	-	-
November	3	-	2	3	1	-	2	1	1	-
December	4	2	-	1	2	1	-	-	1	1
Year	16	19	19	20	21	11	24	13	13	10

Table 5.8 - Infant deaths by geographical district - Republic of Mauritius ^{1/}, 2000 - 2009

Geographical district	2000	2001	2002	2003	2004	2005	2006	2007	2008	2009
Port Louis	49	39	35	23	40	38	27	38	30	20
Pamplemousses	31	28	25	25	34	35	42	22	29	24
Riviere du Rempart	25	21	33	15	31	19	23	26	17	17
Flacq	34	34	29	21	28	24	22	39	27	21
Grand Port	35	30	38	29	29	24	24	17	18	20
Savanne	23	8	20	14	19	15	7	11	15	12
Plaines Wilhems	72	68	62	72	48	52	50	73	59	55
Moka	18	16	16	14	17	20	14	14	10	14
Black River	19	19	20	17	10	10	16	8	18	12
Island of Mauritius	306	263	278	230	256	237	225	248	223	195
Island of Rodrigues	16	19	19	20	21	11	24	13	13	10
Republic of Mauritius	322	282	297	250	277	248	249	261	236	205

1/ excluding Agalega and St Brandon

Table 5.9 - Infant mortality rate by geographical district - Republic of Mauritius ^{1/}, 2000 - 2009

Geographical district	2000	2001	2002	2003	2004	2005	2006	2007	2008	2009
Port Louis	18.6	16.0	13.8	9.7	17.9	18.8	13.9	20.2	16.7	11.6
Pamplemousses	15.3	13.8	11.9	12.7	16.4	16.6	21.3	11.6	15.7	13.7
Riviere du Rempart	14.1	12.0	19.1	8.7	17.8	12.7	15.2	17.1	11.7	12.7
Flacq	13.9	14.4	12.5	9.5	12.5	11.1	11.2	20.5	14.5	11.6
Grand Port	18.3	16.8	20.9	17.2	17.0	13.2	15.7	11.2	13.2	15.1
Savanne	20.9	7.3	17.6	13.2	17.6	13.8	7.2	11.4	16.7	14.9
Plaine Wilhems	13.8	13.1	11.8	13.9	9.8	10.7	11.0	16.4	13.7	13.8
Moka	14.7	14.2	13.4	12.0	14.9	17.7	12.7	13.9	10.5	16.1
Black River	18.5	17.3	18.4	14.5	8.5	8.1	13.7	7.5	16.0	11.8
Island of Mauritius	15.8	13.9	14.5	12.4	14.0	13.2	13.5	15.3	14.3	13.3
Island of Rodrigues^{2/}	19.8	23.4	23.3	24.2	22.2	12.3	27.2	15.4	16.6	13.9
Republic of Mauritius	15.9	14.3	14.9	12.9	14.4	13.2	14.1	15.3	14.4	13.4

1/ excluding Agalega and St Brandon

2/ rates for Rodrigues are calculated for each specific year only

Table 5.10(a) - Infant deaths by age - Republic of Mauritius ^{1/}, 2000 - 2009

Age	2000	2001	2002	2003	2004	2005	2006	2007	2008	2009
Under 1 day	62	65	53	44	55	40	35	46	30	23
1 - 6 days	120	94	123	88	97	87	90	94	82	76
7 - 27 days	73	50	35	45	55	59	61	47	40	42
1 month	15	21	29	19	20	11	20	24	22	21
2 months	11	12	10	11	15	16	8	11	17	8
3 months	8	10	15	13	6	7	10	10	9	7
4 months	7	6	11	6	4	11	3	7	5	8
5 months	5	2	5	6	6	3	5	3	8	5
6 months	5	4	5	5	4	3	4	7	3	3
7 months	4	5	3	4	4	2	3	2	7	5
8 months	3	2	2	2	8	1	4	2	3	3
9 months	1	5	1	3	0	4	2	1	3	1
10 months	1	3	3	1	2	2	1	3	3	3
11 months	7	3	2	3	1	2	3	4	4	0
Under 1 year	322	282	297	250	277	248	249	261	236	205
Under 7 days	182	159	176	132	152	127	125	140	112	99
Under 28 days	255	209	211	177	207	186	186	187	152	141
1 - 11 months	67	73	86	73	70	62	63	74	84	64

1/ excluding Agalega and St Brandon

Table 5.10(b) - Infant deaths by age - Island of Mauritius, 2000 - 2009

Age	2000	2001	2002	2003	2004	2005	2006	2007	2008	2009
Under 1 day	57	62	49	41	48	39	29	42	30	21
1 - 6 days	114	84	115	82	89	84	83	90	76	72
7 - 27 days	70	48	33	44	52	58	56	44	37	42
1 month	14	21	26	17	19	10	19	23	21	20
2 months	11	12	10	7	13	16	7	11	15	8
3 months	8	9	15	11	6	7	10	10	9	7
4 months	7	5	11	6	4	9	3	7	5	7
5 months	5	2	3	6	6	3	5	3	8	4
6 months	5	4	5	4	4	3	3	6	3	3
7 months	4	4	3	4	4	1	2	2	7	5
8 months	2	2	2	2	8	1	3	2	2	3
9 months	1	4	1	3	-	3	2	1	3	1
10 months	1	3	3	-	2	2	1	3	3	2
11 months	7	3	2	3	1	1	2	4	4	0
Under 1 year	306	263	278	230	256	237	225	248	223	195
Under 7 days	171	146	164	123	137	123	112	132	106	93
Under 28 days	241	194	197	167	189	181	168	176	143	135
1 - 11 months	65	69	81	63	67	56	57	72	80	60

Table 5.10(c) - Infant deaths by age - Island of Rodrigues, 2000 - 2009

Age	2000	2001	2002	2003	2004	2005	2006	2007	2008	2009
Under 1 day	5	3	4	3	7	1	6	4	-	2
1 - 6 days	6	10	8	6	8	3	7	4	6	4
7 - 27 days	3	2	2	1	3	1	5	3	3	-
1 month	1	-	3	2	1	1	1	1	1	1
2 months	-	-	-	4	2	-	1	-	2	-
3 months	-	1	-	2	-	-	-	-	-	-
4 months	-	1	-	-	-	2	-	-	-	1
5 months	-	-	2	-	-	-	-	-	-	1
6 months	-	-	-	1	-	-	1	1	-	-
7 months	-	1	-	-	-	1	1	-	-	-
8 months	1	-	-	-	-	-	1	-	1	-
9 months	-	1	-	-	-	1	-	-	-	-
10 months	-	-	-	1	-	-	-	-	-	1
11 months	-	-	-	-	-	1	1	-	-	-
Under 1 year	16	19	19	20	21	11	24	13	13	10
Under 7 days	11	13	12	9	15	4	13	8	6	6
Under 28 days	14	15	14	10	18	5	18	11	9	6
1 - 11 months	2	4	5	10	3	6	6	2	4	4

Table 5.11 - Infant deaths by age and sex - Republic of Mauritius ^{1/}, Island of Mauritius & Island of Rodrigues, 2009

Age at death	Republic of Mauritius			Island of Mauritius			Island of Rodrigues		
	Both sexes	Male	Female	Both sexes	Male	Female	Both sexes	Male	Female
Under 1 day	23	16	7	21	14	7	2	2	-
1 - 6 days	76	43	33	72	41	31	4	2	2
7 - 27 days	42	22	20	42	22	20	-	-	-
1 month	21	11	10	20	10	10	1	1	-
2 months	8	4	4	8	4	4	-	-	-
3 months	7	4	3	7	4	3	-	-	-
4 months	8	3	5	7	3	4	1	-	1
5 months	5	3	2	4	2	2	1	1	-
6 months	3	-	3	3	-	3	-	-	-
7 months	5	4	1	5	4	1	-	-	-
8 months	3	2	1	3	2	1	-	-	-
9 months	1	1	-	1	1	-	-	-	-
10 months	3	1	2	2	1	1	1	-	1
11 months	-	-	-	-	-	-	-	-	-
Under 1 year	205	114	91	195	108	87	10	6	4
Under 7 days	99	59	40	93	55	38	6	4	2
Under 28 days	141	81	60	135	77	58	6	4	2
1 - 11 months	64	33	31	60	31	29	4	2	2

1/ excluding Agalega and St Brandon

Table 5.12 - Under one year mortality rates - Republic of Mauritius ^{1/}, Island of Mauritius & Island of Rodrigues, 2000 - 2009

	Mortality rates	2000	2001	2002	2003	2004	2005	2006	2007	2008	2009
Republic of Mauritius	Early neonatal mortality rate	9.0	8.1	8.8	6.8	7.9	6.7	7.1	8.2	6.8	6.5
	Late neonatal mortality rate	3.6	2.5	1.8	2.3	2.9	3.1	3.5	2.8	2.4	2.7
	Neonatal mortality rate	12.6	10.6	10.6	9.1	10.8	9.8	10.6	11.0	9.2	9.2
	Post-neonatal mortality rate	3.3	3.7	4.3	3.8	3.6	3.3	3.6	4.3	5.1	4.2
	Perinatal mortality rate	21.9	20.2	18.9	18.0	17.7	16.4	15.3	18.1	16.8	15.3
Island of Mauritius	Early neonatal mortality rate	8.8	7.7	8.6	6.6	7.5	6.9	6.7	8.2	6.8	6.4
	Late neonatal mortality rate	3.6	2.5	1.7	2.4	2.8	3.2	3.3	2.7	2.4	2.9
	Neonatal mortality rate	12.4	10.2	10.3	9.0	10.3	10.1	10.0	10.9	9.2	9.2
	Post-neonatal mortality rate	3.4	3.7	4.2	3.4	3.7	3.1	3.4	4.4	5.1	4.1
	Perinatal mortality rate	22.1	19.9	18.6	17.5	16.5	16.4	14.7	17.7	16.8	15.3
Island of Rodrigues	Early neonatal mortality rate	13.6	16.0	14.7	10.9	15.8	4.5	14.8	9.5	7.7	8.3
	Late neonatal mortality rate	3.7	2.5	2.5	1.2	3.2	1.1	5.7	3.5	3.8	0.0
	Neonatal mortality rate	17.3	18.5	17.2	12.1	19.0	5.6	20.5	13.0	11.5	8.3
	Post-neonatal mortality rate	2.5	4.9	6.1	12.1	3.2	6.7	6.8	2.4	5.1	5.5
	Perinatal mortality rate	17.3	28.0	22.0	28.6	40.2	17.6	28.0	26.8	15.2	15.2

1/ excluding Agalega and St Brandon

Table 5.13 - Life expectancy by age and sex at each census - Republic of Mauritius ^{1/}, 1962 - 2000

Exact age (years)	Male					Female				
	1961 - 1963 ^{2/}	1971 - 1973	1982 - 1984	1989 - 1991	1999 - 2001	1961 - 1963 ^{2/}	1971 - 1973	1982 - 1984	1989 - 1991	1999 - 2001
0	58.7	61.0	64.4	65.6	68.2	62.0	65.9	71.7	73.4	75.3
1	62.1	64.0	65.3	66.1	68.4	64.6	68.4	72.4	73.7	75.3
5	59.9	61.4	61.6	62.4	64.6	62.9	66.1	68.8	69.9	71.4
10	55.3	56.7	56.8	57.5	59.7	58.4	61.5	63.9	65.0	66.5
15	50.6	52.0	51.9	52.6	54.8	53.7	56.7	59.1	60.1	61.6
20	45.9	47.3	47.2	47.8	50.0	49.2	52.0	54.3	55.3	56.7
25	41.3	42.5	42.5	43.0	45.3	45.0	47.4	49.6	50.6	51.8
30	36.7	37.9	37.8	38.3	40.6	40.7	42.9	44.9	45.8	47.1
35	32.2	33.3	33.2	33.8	36.0	36.5	38.5	40.1	41.0	42.3
40	27.9	28.8	28.8	29.4	31.5	32.3	34.0	35.5	36.3	37.5
45	23.7	24.5	24.6	25.3	27.3	28.1	29.6	31.0	31.7	32.9
50	19.8	20.5	20.7	21.4	23.3	23.8	25.3	26.5	27.3	28.4
55	16.4	16.8	17.1	18.0	19.6	20.0	21.3	22.3	23.1	24.2
60	13.4	13.5	13.8	14.8	16.1	16.3	17.5	18.4	19.1	20.3
65	10.9	10.8	11.0	12.0	13.2	13.3	14.0	14.8	15.4	16.6
70	8.8	8.5	8.5	9.6	10.6	10.5	10.9	11.6	12.3	13.3
75	6.9	6.8	6.6	7.5	8.4	8.4	8.4	9.0	9.7	10.5
80	5.6	5.7	4.8	5.8	6.5	6.8	6.6	6.9	7.4	8.1
85+	5.5	4.9	3.5	4.6	5.0	5.8	5.2	5.0	5.6	6.2

1/ excluding Agalega and St Brandon

2/ excluding Sino-Mauritian community

Table 5.14(a) - Abridged Life Table by sex - Republic of Mauritius ^{1/}, 1989 - 1991

Male

Age	m(x)	q(x)	l(x)	d(x)	L(x)	T(x)	e(x)	Survival ratio	Mortality level ^{5/}
0	0.02513	0.02335	100,000	2,335	98,132	6,557,363	65.57	0.97594 ^{2/}	23
1-4	0.00085	0.00333	97,665	326	389,836	6,459,231	66.14	0.99652 ^{3/}	23
5-9	0.00031	0.00157	97,340	152	486,271	6,069,395	62.35	0.99814	23
10-14	0.00047	0.00236	97,188	229	485,364	5,583,124	57.45	0.99700	23
15-19	0.00073	0.00365	96,958	354	483,907	5,097,760	52.58	0.99575	23
20-24	0.00097	0.00485	96,605	469	481,851	4,613,853	47.76	0.99345	22
25-29	0.00166	0.00825	96,136	793	478,695	4,132,002	42.98	0.98974	21
30-34	0.00247	0.01229	95,342	1,172	473,782	3,653,307	38.32	0.98354	20
35-39	0.00418	0.02067	94,171	1,947	465,986	3,179,524	33.76	0.97463	19
40-44	0.00612	0.03016	92,224	2,781	454,165	2,713,538	29.42	0.96159	18
45-49	0.00961	0.04691	89,442	4,196	436,722	2,259,373	25.26	0.93800	17
50-54	0.01619	0.07782	85,246	6,634	409,647	1,822,651	21.38	0.90896	16
55-59	0.02224	0.10536	78,612	8,283	372,355	1,413,003	17.97	0.87187	16
60-64	0.03327	0.15357	70,329	10,800	324,646	1,040,649	14.80	0.81852	16
65-69	0.04804	0.21446	59,529	12,767	265,729	716,002	12.03	0.75257	17
70-74	0.06767	0.28939	46,762	13,533	199,980	450,274	9.63	0.66891	19
75-79	0.09682	0.38977	33,230	12,952	133,769	250,293	7.53	0.46555 ^{4/}	22
80-84	0.14815	0.54054	20,278	10,961	73,986	116,525	5.75		
85+	0.21902	1.00000	9,317	9,317	42,539	42,539	4.57		

1/ Excluding Agalega and St Brandon

2/ Survival ratio from birth to age (0-4)

3/ Survival ratio from age (0-4) to age (5-9)

4/ Survival ratio from age 75+ to age 80+

5/ From Coale-Demeny West Model Life Tables

Note: In calculating the life table an average of the deaths registered between 1.7.1989 and 30.6.1991 and the 1990 mid year population have been used.

Table 5.14(a) - Abridged Life Table by sex - Republic of Mauritius ^{1/}, 1989 - 1991 (cont'd)

Female

Age	m(x)	q(x)	l(x)	d(x)	L(x)	T(x)	e(x)	Survival ratio	Mortality level ^{5/}
0	0.01884	0.01762	100,000	1,762	98,590	7,339,190	73.39	0.98163 ^{2/}	23
1-4	0.00073	0.00287	98,238	282	392,226	7,240,599	73.70	0.99715 ^{3/}	23
5-9	0.00026	0.00132	97,956	129	489,416	6,848,373	69.91	0.99864	23
10-14	0.00031	0.00156	97,827	152	488,752	6,358,957	65.00	0.99750	22
15-19	0.00069	0.00343	97,674	335	487,532	5,870,206	60.10	0.99588	22
20-24	0.00097	0.00482	97,339	469	485,522	5,382,674	55.30	0.99555	22
25-29	0.00082	0.00409	96,870	396	483,361	4,897,152	50.55	0.99484	22
30-34	0.00125	0.00625	96,474	603	480,864	4,413,791	45.75	0.99338	22
35-39	0.00140	0.00699	95,872	670	477,683	3,932,927	41.02	0.99029	22
40-44	0.00251	0.01246	95,202	1,186	473,043	3,455,244	36.29	0.98402	22
45-49	0.00395	0.01954	94,015	1,837	465,485	2,982,202	31.72	0.97537	22
50-54	0.00605	0.02981	92,178	2,748	454,022	2,516,717	27.30	0.96174	22
55-59	0.00962	0.04697	89,430	4,201	436,650	2,062,695	23.06	0.93889	21
60-64	0.01579	0.07594	85,230	6,472	409,968	1,626,045	19.08	0.90171	21
65-69	0.02609	0.12248	78,757	9,646	369,671	1,216,078	15.44	0.84233	22
70-74	0.04389	0.19777	69,111	13,668	311,386	846,406	12.25	0.76668	23
75-79	0.06448	0.27763	55,443	15,393	238,735	535,020	9.65	0.55378 ^{4/}	24
80-84	0.09938	0.39800	40,051	15,940	160,402	296,285	7.40		
85+	0.17743	1.00000	24,110	24,110	135,883	135,883	5.64		

1/ Excluding Agalega and St Brandon

2/ Survival ratio from birth to age (0-4)

3/ Survival ratio from age (0-4) to age (5-9)

4/ Survival ratio from age 75+ to age 80+

5/ From Coale-Demeny West Model Life Tables

Note: In calculating the life table an average of the deaths registered between 1.7.1989 and 30.6.1991 and the 1990 mid year population have been used.

Table 5.14(b) - Abridged Life Table by sex - Island of Mauritius, 1989 - 1991

Male

Age	m(x)	q(x)	l(x)	d(x)	L(x)	T(x)	e(x)	Survival ratio	Mortality level ^{4/}
0	0.02451	0.02278	100,000	2,278	98,177	6,561,520	65.62	0.97651 ^{1/}	23
1-4	0.00084	0.00327	97,722	319	390,076	6,463,342	66.14	0.99656 ^{2/}	23
5-9	0.00032	0.00159	97,402	155	486,575	6,073,267	62.35	0.99818	23
10-14	0.00045	0.00224	97,247	217	485,692	5,586,691	57.45	0.99706	23
15-19	0.00073	0.00365	97,030	354	484,264	5,100,999	52.57	0.99594	23
20-24	0.00090	0.00447	96,676	432	482,299	4,616,735	47.75	0.99362	22
25-29	0.00167	0.00831	96,244	799	479,221	4,134,436	42.96	0.98972	21
30-34	0.00247	0.01226	95,444	1,170	474,296	3,655,215	38.30	0.98350	20
35-39	0.00420	0.02080	94,274	1,961	466,468	3,180,919	33.74	0.97456	19
40-44	0.00613	0.03017	92,313	2,785	454,602	2,714,451	29.40	0.96152	18
45-49	0.00964	0.04705	89,528	4,212	437,107	2,259,849	25.24	0.93797	17
50-54	0.01618	0.07775	85,315	6,633	409,993	1,822,741	21.36	0.90873	16
55-59	0.02237	0.10593	78,682	8,335	372,571	1,412,748	17.96	0.87178	16
60-64	0.03317	0.15314	70,347	10,773	324,802	1,040,177	14.79	0.81849	16
65-69	0.04818	0.21501	59,574	12,809	265,847	715,376	12.01	0.75082	17
70-74	0.06857	0.29269	46,765	13,688	199,604	449,529	9.61	0.66687	19
75-79	0.09699	0.39030	33,077	12,910	133,110	249,925	7.56	0.46740 ^{3/}	22
80-84	0.14795	0.54002	20,167	10,891	73,609	116,815	5.79		
85+	0.21471	1.00000	9,277	9,277	43,206	43,206	4.66		

1/ Survival ratio from birth to age (0-4)

2/ Survival ratio from age (0-4) to age (5-9)

3/ Survival ratio from age 75+ to age 80+

4/ From Coale-Demeny West Model Life Tables

Note: In calculating the life table an average of the deaths registered between 1.7.1989 and 30.6.1991 and the 1990 mid year population have been used.

Table 5.14(b) - Abridged Life Table by sex - Island of Mauritius, 1989 - 1991 (cont'd)

Female

Age	m(x)	q(x)	l(x)	d(x)	L(x)	T(x)	e(x)	Survival ratio	Mortality level ^{4/}
0	0.01826	0.01709	100,000	1,709	98,633	7,342,477	73.42	0.98219 ^{1/}	23
1-4	0.00071	0.00279	98,291	274	392,462	7,243,843	73.70	0.99723 ^{2/}	23
5-9	0.00026	0.00128	98,017	126	489,734	6,851,382	69.90	0.99867	23
10-14	0.00031	0.00154	97,892	150	489,083	6,361,648	64.99	0.99747	22
15-19	0.00071	0.00353	97,741	345	487,845	5,872,565	60.08	0.99580	22
20-24	0.00098	0.00487	97,397	474	485,798	5,384,720	55.29	0.99549	22
25-29	0.00083	0.00414	96,923	402	483,610	4,898,922	50.54	0.99476	22
30-34	0.00127	0.00634	96,521	612	481,076	4,415,312	45.74	0.99346	22
35-39	0.00135	0.00675	95,909	647	477,928	3,934,236	41.02	0.99053	22
40-44	0.00246	0.01222	95,262	1,164	473,400	3,456,308	36.28	0.98411	22
45-49	0.00396	0.01960	94,098	1,844	465,880	2,982,908	31.70	0.97539	22
50-54	0.00603	0.02972	92,254	2,742	454,414	2,517,028	27.28	0.96194	22
55-59	0.00955	0.04665	89,512	4,176	437,120	2,062,613	23.04	0.93886	21
60-64	0.01588	0.07635	85,336	6,515	410,394	1,625,493	19.05	0.90115	21
65-69	0.02626	0.12322	78,821	9,712	369,826	1,215,099	15.42	0.84147	21
70-74	0.04415	0.19880	69,109	13,739	311,197	845,273	12.23	0.76640	23
75-79	0.06431	0.27703	55,370	15,339	238,502	534,075	9.65	0.55343 ^{3/}	24
80-84	0.09887	0.39639	40,031	15,868	160,485	295,573	7.38		
85+	0.17887	1.00000	24,163	24,163	135,089	135,089	5.59		

1/ Survival ratio from birth to age (0-4)

2/ Survival ratio from age (0-4) to age (5-9)

3/ Survival ratio from age 75+ to age 80+

4/ From Coale-Demeny West Model Life Tables

Note: In calculating the life table an average of the deaths registered between 1.7.1989 and 30.6.1991 and the 1990 mid year population have been used.

Table 5.14(c) - Abridged Life Table by sex - Island of Rodrigues, 1988 - 1992

Male

Age	m(x)	q(x)	l(x)	d(x)	L(x)	T(x)	e(x)	Survival ratio	Mortality level ^{4/}
0	0.04179	0.03816	100,000	3,816	96,948	6,623,228	66.23	0.96179 ^{1/}	22
1-4	0.00088	0.00345	96,184	332	383,945	6,526,280	67.85	0.99570 ^{2/}	23
5-9	0.00032	0.00160	95,853	154	478,827	6,142,335	64.08	0.99748	23
10-14	0.00073	0.00365	95,699	349	477,623	5,663,508	59.18	0.99619	22
15-19	0.00080	0.00398	95,350	379	475,802	5,185,885	54.39	0.99317	22
20-24	0.00195	0.00970	94,971	921	472,551	4,710,084	49.60	0.99312	22
25-29	0.00081	0.00403	94,050	379	469,301	4,237,533	45.06	0.99306	22
30-34	0.00198	0.00985	93,671	923	466,046	3,768,232	40.23	0.98805	21
35-39	0.00283	0.01407	92,748	1,305	460,477	3,302,185	35.60	0.97901	20
40-44	0.00568	0.02800	91,443	2,561	450,813	2,841,708	31.08	0.96962	20
45-49	0.00668	0.03283	88,882	2,918	437,116	2,390,895	26.90	0.95240	19
50-54	0.01298	0.06287	85,964	5,405	416,308	1,953,779	22.73	0.92892	19
55-59	0.01663	0.07984	80,559	6,432	386,718	1,537,471	19.08	0.89131	19
60-64	0.03012	0.14006	74,128	10,382	344,684	1,150,753	15.52	0.84675	19
65-69	0.03682	0.16858	63,746	10,746	291,863	806,069	12.65	0.79131	21
70-74	0.05896	0.25693	52,999	13,617	230,954	514,206	9.70	0.68055	20
75-79	0.10112	0.40359	39,382	15,894	157,176	283,252	7.19	0.44510 ^{3/}	21
80-84	0.12308	0.47059	23,488	11,053	89,808	126,076	5.37		
85+	0.34286	1.00000	12,435	12,435	36,268	36,268	2.92		

1/ Survival ratio from birth to age (0-4)

2/ Survival ratio from age (0-4) to age (5-9)

3/ Survival ratio from age 75+ to age 80+

4/ From Coale-Demeny West Model Life Tables

Note: In calculating the life table an average of the deaths registered for the years 1988 - 1992 and the 1990 mid year population have been used.

Table 5.14(c) - Abridged Life Table by sex - Island of Rodrigues, 1988 - 1992 (cont'd)

Female

Age	m(x)	q(x)	l(x)	d(x)	L(x)	T(x)	e(x)	Survival ratio	Mortality level ^{4/}
0	0.03559	0.03271	100,000	3,271	97,383	7,275,573	72.76	0.96515 ^{1/}	21
1-4	0.00175	0.00682	96,729	660	385,192	7,178,190	74.21	0.99406 ^{2/}	21
5-9	0.00047	0.00236	96,069	227	479,708	6,792,998	70.71	0.99855	23
10-14	0.00017	0.00083	95,842	79	479,014	6,313,290	65.87	0.99883	23
15-19	0.00030	0.00151	95,763	145	478,454	5,834,276	60.92	0.99860	24
20-24	0.00026	0.00129	95,618	124	477,782	5,355,822	56.01	0.99859	24
25-29	0.00030	0.00152	95,495	145	477,111	4,878,040	51.08	0.99692	23
30-34	0.00093	0.00464	95,350	442	475,642	4,400,929	46.16	0.99323	22
35-39	0.00179	0.00890	94,907	845	472,424	3,925,287	41.36	0.98207	20
40-44	0.00548	0.02705	94,063	2,544	463,952	3,452,862	36.71	0.97930	21
45-49	0.00286	0.01418	91,518	1,298	454,346	2,988,910	32.66	0.97903	23
50-54	0.00565	0.02785	90,220	2,512	444,820	2,534,564	28.09	0.96281	22
55-59	0.00959	0.04681	87,708	4,105	428,276	2,089,744	23.83	0.94688	22
60-64	0.01232	0.05974	83,602	4,995	405,525	1,661,468	19.87	0.91516	22
65-69	0.02362	0.11152	78,608	8,767	371,122	1,255,943	15.98	0.86711	23
70-74	0.03406	0.15694	69,841	10,961	321,803	884,822	12.67	0.77736	23
75-79	0.07075	0.30058	58,880	17,698	250,155	563,019	9.56	0.55569 ^{3/}	24
80-84	0.09600	0.38710	41,182	15,941	166,056	312,864	7.60		
85+	0.17193	1.00000	25,241	25,241	146,807	146,807	5.82		

1/ Survival ratio from birth to age (0-4)

2/ Survival ratio from age (0-4) to age (5-9)

3/ Survival ratio from age 75+ to age 80+

4/ From Coale-Demeny West Model Life Tables

Note: In calculating the life table an average of the deaths registered for the years 1988 - 1992 and the 1990 mid year population have been used.

Table 5.15(a) - Abridged Life Table by sex - Republic of Mauritius ^{1/}, 1999 - 2001

Male

Age	m(x)	q(x)	l(x)	d(x)	L(x)	T(x)	e(x)	Survival ratio	Mortality level ^{5/}
0	0.01969	0.01840	100,000	1,840	98,528	6,817,166	68.17	0.98120 ^{2/}	23
1-4	0.00059	0.00231	98,160	226	392,073	6,718,638	68.45	0.99726 ^{3/}	23
5-9	0.00030	0.00150	97,934	146	489,257	6,326,566	64.60	0.99833	23
10-14	0.00040	0.00202	97,787	198	488,442	5,837,308	59.69	0.99742	23
15-19	0.00063	0.00314	97,590	306	487,182	5,348,866	54.81	0.99545	23
20-24	0.00120	0.00597	97,283	581	484,964	4,861,685	49.97	0.99255	22
25-29	0.00180	0.00894	96,702	865	481,350	4,376,721	45.26	0.99077	21
30-34	0.00191	0.00951	95,838	911	476,909	3,895,371	40.65	0.98743	21
35-39	0.00316	0.01566	94,926	1,487	470,913	3,418,462	36.01	0.97975	20
40-44	0.00504	0.02490	93,439	2,327	461,378	2,947,549	31.55	0.96843	20
45-49	0.00783	0.03841	91,112	3,499	446,813	2,486,171	27.29	0.95099	19
50-54	0.01238	0.06003	87,613	5,259	424,916	2,039,358	23.28	0.92954	19
55-59	0.01701	0.08156	82,353	6,717	394,975	1,614,442	19.60	0.89511	19
60-64	0.02787	0.13028	75,637	9,854	353,548	1,219,467	16.12	0.84377	19
65-69	0.04103	0.18607	65,783	12,240	298,311	865,919	13.16	0.78297	20
70-74	0.05847	0.25507	53,542	13,657	233,568	567,608	10.60	0.70515	22
75-79	0.08434	0.34827	39,885	13,891	164,700	334,040	8.38	0.50695 ^{4/}	24
80-84	0.12113	0.46487	25,995	12,084	99,762	169,340	6.51		
85+	0.19993	1.00000	13,910	13,910	69,577	69,577	5.00		

1/ Excluding Agalega and St Brandon

2/ Survival ratio from birth to age (0-4)

3/ Survival ratio from age (0-4) to age (5-9)

4/ Survival ratio from age 75+ to age 80+

5/ From Coale and Guang, " New Regional Model Life Tables at High Expectation of Life".

Note: In calculating the life table an average of the deaths registered for the years 1999 -2001 and the 2000 mid year population have been used.

Table 5.15(a) - Abridged Life Table by sex - Republic of Mauritius ^{1/}, 1999 - 2001 (cont'd)

Female

Age	m(x)	q(x)	l(x)	d(x)	L(x)	T(x)	e(x)	Survival ratio	Mortality level ^{5/}
0	0.01355	0.01274	100,000	1,274	98,980	7,530,154	75.30	0.98658 ^{2/}	23
1-4	0.00059	0.00231	98,726	228	394,310	7,431,174	75.27	0.99785 ^{3/}	23
5-9	0.00019	0.00093	98,497	91	492,229	7,036,863	71.44	0.99895	23
10-14	0.00026	0.00129	98,406	127	491,710	6,544,635	66.51	0.99826	23
15-19	0.00044	0.00218	98,278	214	490,857	6,052,924	61.59	0.99779	23
20-24	0.00045	0.00224	98,064	219	489,773	5,562,067	56.72	0.99655	23
25-29	0.00094	0.00466	97,845	456	488,083	5,072,295	51.84	0.99543	23
30-34	0.00090	0.00448	97,388	436	485,852	4,584,211	47.07	0.99484	23
35-39	0.00117	0.00584	96,952	567	483,344	4,098,360	42.27	0.99162	23
40-44	0.00220	0.01092	96,386	1,053	479,296	3,615,015	37.51	0.98637	22
45-49	0.00330	0.01636	95,333	1,560	472,765	3,135,720	32.89	0.97738	22
50-54	0.00588	0.02899	93,773	2,718	462,070	2,662,955	28.40	0.96155	22
55-59	0.00987	0.04819	91,055	4,387	444,306	2,200,885	24.17	0.94114	22
60-64	0.01452	0.07008	86,667	6,073	418,154	1,756,579	20.27	0.91218	22
65-69	0.02259	0.10690	80,594	8,616	381,432	1,338,424	16.61	0.86382	23
70-74	0.03691	0.16896	71,978	12,162	329,488	956,993	13.30	0.79731	24
75-79	0.05539	0.24327	59,817	14,552	262,704	627,505	10.49	0.58135 ^{4//}	25
80-84	0.08716	0.35784	45,265	16,197	185,831	364,801	8.06		
85+	0.16241	1.00000	29,067	29,067	178,970	178,970	6.16		

1/ Excluding Agalega and St Brandon

2/ Survival ratio from birth to age (0-4)

3/ Survival ratio from age (0-4) to age (5-9)

4/ Survival ratio from age 75+ to age 80+

5/ From Coale and Guang, "New Regional Model Life Tables at High Expectation of Life".

Note: In calculating the life table an average of the deaths registered for the years 1999 -2001 and the 2000 mid year population have been used.

Table 5.15(b) - Abridged Life Table by sex - Island of Mauritius, 1999 - 2001

Male

Age	m(x)	q(x)	l(x)	d(x)	L(x)	T(x)	e(x)	Survival ratio	Mortality level ^{4/}
0	0.01960	0.01832	100,000	1,832	98,535	6,809,422	68.09	0.98127 ^{1/}	23
1-4	0.00060	0.00234	98,168	229	392,098	6,710,888	68.36	0.99725 ^{2/}	23
5-9	0.00030	0.00150	97,939	147	489,284	6,318,790	64.52	0.99831	23
10-14	0.00041	0.00205	97,792	201	488,459	5,829,506	59.61	0.99743	23
15-19	0.00062	0.00308	97,591	300	487,206	5,341,047	54.73	0.99545	23
20-24	0.00121	0.00603	97,291	587	484,988	4,853,841	49.89	0.99255	22
25-29	0.00178	0.00888	96,704	859	481,374	4,368,853	45.18	0.99081	21
30-34	0.00191	0.00949	95,845	910	476,952	3,887,478	40.56	0.98736	21
35-39	0.00319	0.01581	94,935	1,501	470,924	3,410,526	35.92	0.97955	20
40-44	0.00510	0.02516	93,434	2,351	461,294	2,939,602	31.46	0.96820	20
45-49	0.00788	0.03862	91,084	3,518	446,623	2,478,308	27.21	0.95053	19
50-54	0.01253	0.06076	87,566	5,320	424,528	2,031,685	23.20	0.92889	19
55-59	0.01713	0.08213	82,246	6,754	394,341	1,607,156	19.54	0.89409	19
60-64	0.02823	0.13183	75,491	9,952	352,576	1,212,815	16.07	0.84212	19
65-69	0.04147	0.18788	65,539	12,314	296,912	860,239	13.13	0.78199	20
70-74	0.05848	0.25511	53,225	13,578	232,182	563,327	10.58	0.70451	22
75-79	0.08476	0.34969	39,647	13,864	163,575	331,146	8.35	0.50603 ^{3/}	24
80-84	0.12191	0.46716	25,783	12,045	98,802	167,571	6.50		
85+	0.19977	1.00000	13,738	13,738	68,768	68,768	5.01		

1/ Survival ratio from birth to age (0-4).

2/ Survival ratio from age (0-4) to age (5-9).

3/ Survival ratio from age 75+ to age 80+.

4/ From Coale and Guang, " New Regional Model Life Tables at High Expectation of Life".

Note: In calculating the life table an average of the deaths registered for the years 1999 -2001 and the 2000 mid year population have been used.

Table 5.15(b) - Abridged Life Table by sex - Island of Mauritius, 1999 - 2001(cont'd)

Female

Age	m(x)	q(x)	l(x)	d(x)	L(x)	T(x)	e(x)	Survival ratio	Mortality level ^{4/}
0	0.01297	0.01221	100,000	1,221	99,024	7,527,257	75.27	0.98713 ^{1/}	23
1-4	0.00057	0.00224	98,779	222	394,543	7,428,234	75.20	0.99789 ^{2/}	23
5-9	0.00019	0.00096	98,558	95	492,523	7,033,691	71.37	0.99891	23
10-14	0.00027	0.00135	98,463	132	491,984	6,541,168	66.43	0.99821	23
15-19	0.00045	0.00223	98,330	219	491,104	6,049,184	61.52	0.99777	23
20-24	0.00044	0.00222	98,111	218	490,011	5,558,080	56.65	0.99652	23
25-29	0.00095	0.00475	97,893	465	488,304	5,068,069	51.77	0.99538	23
30-34	0.00090	0.00449	97,428	438	486,047	4,579,766	47.01	0.99484	23
35-39	0.00117	0.00583	96,991	566	483,539	4,093,719	42.21	0.99153	23
40-44	0.00224	0.01113	96,425	1,073	479,443	3,610,180	37.44	0.98625	22
45-49	0.00331	0.01641	95,352	1,565	472,849	3,130,738	32.83	0.97727	22
50-54	0.00592	0.02916	93,787	2,734	462,100	2,657,889	28.34	0.96123	22
55-59	0.00998	0.04867	91,053	4,431	444,187	2,195,789	24.12	0.94044	22
60-64	0.01472	0.07101	86,622	6,151	417,731	1,751,602	20.22	0.91167	22
65-69	0.02260	0.10697	80,471	8,608	380,834	1,333,871	16.58	0.86367	23
70-74	0.03697	0.16921	71,863	12,160	328,914	953,037	13.26	0.79686	24
75-79	0.05557	0.24398	59,703	14,566	262,100	624,123	10.45	0.58005 ^{3/}	25
80-84	0.08784	0.36013	45,137	16,255	185,047	362,023	8.02		
85+	0.16320	1.00000	28,882	28,882	176,976	176,976	6.13		

1/ Survival ratio from birth to age (0-4)

2/ Survival ratio from age (0-4) to age (5-9)

3/ Survival ratio from age 75+ to age 80+

4/ From Coale and Guang, " New Regional Model Life Tables at High Expectation of Life".

Note: In calculating the life table an average of the deaths registered for the years 1999 -2001 and the 2000 mid year population have been used.

Table 5.15(c) - Abridged Life Table by sex - Island of Rodrigues, 1998 - 2002

Male

Age	m(x)	q(x)	l(x)	d(x)	L(x)	T(x)	e(x)	Survival ratio	Mortality level ^{4/}
0	0.02336	0.02174	100,000	2,174	98,261	7,015,869	70.16	0.97741 ^{1/}	23
1-4	0.00088	0.00343	97,826	335	390,445	6,917,608	70.71	0.99560 ^{2/}	23
5-9	0.00066	0.00331	97,491	323	486,555	6,527,163	66.95	0.99778	23
10-14	0.00030	0.00151	97,168	146	485,474	6,040,608	62.17	0.99790	24
15-19	0.00054	0.00269	97,022	261	484,455	5,555,134	57.26	0.99447	22
20-24	0.00168	0.00837	96,760	810	481,777	5,070,678	52.40	0.99251	22
25-29	0.00132	0.00660	95,950	633	478,168	4,588,902	47.83	0.99062	21
30-34	0.00245	0.01217	95,317	1,160	473,684	4,110,734	43.13	0.99122	22
35-39	0.00107	0.00535	94,157	504	469,524	3,637,050	38.63	0.99123	23
40-44	0.00246	0.01220	93,653	1,143	465,408	3,167,525	33.82	0.98332	23
45-49	0.00429	0.02121	92,510	1,962	457,646	2,702,117	29.21	0.96599	22
50-54	0.00965	0.04710	90,548	4,264	442,079	2,244,471	24.79	0.94390	22
55-59	0.01355	0.06555	86,284	5,656	417,279	1,802,392	20.89	0.91772	22
60-64	0.02110	0.10019	80,628	8,078	382,944	1,385,113	17.18	0.88361	23
65-69	0.02881	0.13439	72,550	9,750	338,374	1,002,169	13.81	0.82160	23
70-74	0.05179	0.22925	62,800	14,397	278,007	663,795	10.57	0.71044	22
75-79	0.09014	0.36782	48,403	17,803	197,507	385,787	7.97	0.48804 ^{3/}	23
80-84	0.14103	0.52133	30,600	15,952	113,117	188,281	6.15		
85+	0.19487	1.00000	14,647	14,647	75,163	75,163	5.13		

1/ Survival ratio from birth to age (0-4)

2/ Survival ratio from age (0-4) to age (5-9)

3/ Survival ratio from age 75+ to age 80+

4/ From Coale and Guang, " New Regional Model Life Tables at High Expectation of Life"

Note: In calculating the life table an average of the deaths registered for the years 1998 -2002 and the 2000 mid year population have been used.

Table 5.15 (c)- Abridged Life Table by sex - Island of Rodrigues, 1998 - 2002(cont'd)

Female

Age	m(x)	q(x)	l(x)	d(x)	L(x)	T(x)	e(x)	Survival ratio	Mortality level ^{4/}
0	0.02074	0.01936	100,000	1,936	98,451	7,609,009	76.09	0.97823 ^{1/}	22
1-4	0.00156	0.00607	98,064	596	390,665	7,510,558	76.59	0.99577 ^{2/}	22
5-9	0.00021	0.00106	97,468	104	487,048	7,119,893	73.05	0.99954	24
10-14	0.00000	0.00000	97,365	0	486,824	6,632,845	68.12	0.99913	24
15-19	0.00035	0.00174	97,365	170	486,399	6,146,021	63.12	0.99718	23
20-24	0.00078	0.00390	97,195	379	485,027	5,659,622	58.23	0.99519	22
25-29	0.00115	0.00573	96,816	555	482,692	5,174,595	53.45	0.99513	22
30-34	0.00080	0.00401	96,261	386	480,340	4,691,902	48.74	0.99587	23
35-39	0.00085	0.00425	95,875	407	478,356	4,211,563	43.93	0.99262	23
40-44	0.00212	0.01052	95,467	1,004	474,826	3,733,207	39.10	0.98592	22
45-49	0.00357	0.01768	94,463	1,670	468,141	3,258,380	34.49	0.97871	22
50-54	0.00506	0.02498	92,793	2,318	458,172	2,790,239	30.07	0.97080	23
55-59	0.00682	0.03352	90,475	3,033	444,796	2,332,067	25.78	0.95002	23
60-64	0.01387	0.06702	87,443	5,860	422,563	1,887,272	21.58	0.92130	23
65-69	0.01912	0.09123	81,582	7,443	389,306	1,464,709	17.95	0.87329	23
70-74	0.03614	0.16575	74,140	12,288	339,978	1,075,403	14.51	0.79978	24
75-79	0.05495	0.24155	61,851	14,940	271,907	735,425	11.89	0.63027 ^{3/}	25
80-84	0.08182	0.33962	46,911	15,932	194,727	463,518	9.88		
85+	0.11525	1.00000	30,979	30,979	268,791	268,791	8.68		

1/ Survival ratio from birth to age (0-4)

2/ Survival ratio from age (0-4) to age (5-9)

3/ Survival ratio from age 75+ to age 80+

4/ From Coale and Guang, "New Regional Model Life Tables at High Expectation of Life"

Note: In calculating the life table an average of the deaths registered for the years 1998 -2002 and the 2000 mid year population have been used.

Table 5.16(a) - Abridged Life Table by sex - Republic of Mauritius ^{1/}, 2007 - 2009

Male

Age	m(x)	q(x)	l(x)	d(x)	L(x)	T(x)	e(x)	Survival ratio	Mortality level ^{5/}
0	0.01566	0.01469	100,000	1,469	98,825	6,937,863	69.38	0.98486 ^{2/}	24
1-4	0.00053	0.00208	98,531	205	393,604	6,839,039	69.41	0.99754 ^{3/}	24
5-9	0.00030	0.00150	98,326	148	491,217	6,445,435	65.55	0.99854	24
10-14	0.00032	0.00159	98,178	156	490,500	5,954,218	60.65	0.99753	23
15-19	0.00067	0.00334	98,022	327	489,290	5,463,718	55.74	0.99557	23
20-24	0.00111	0.00553	97,694	541	487,121	4,974,428	50.92	0.99335	22
25-29	0.00156	0.00777	97,154	755	483,882	4,487,307	46.19	0.99088	22
30-34	0.00211	0.01048	96,399	1,010	479,469	4,003,425	41.53	0.98715	21
35-39	0.00307	0.01525	95,389	1,455	473,306	3,523,956	36.94	0.98066	20
40-44	0.00475	0.02349	93,934	2,206	464,154	3,050,650	32.48	0.96965	20
45-49	0.00762	0.03738	91,728	3,429	450,066	2,586,497	28.20	0.95396	20
50-54	0.01132	0.05504	88,299	4,860	429,345	2,136,431	24.20	0.93530	20
55-59	0.01557	0.07492	83,439	6,251	401,568	1,707,086	20.46	0.90687	21
60-64	0.02391	0.11281	77,188	8,708	364,170	1,305,518	16.91	0.86213	21
65-69	0.03623	0.16612	68,480	11,376	313,961	941,348	13.75	0.80571	22
70-74	0.05149	0.22808	57,104	13,024	252,960	627,387	10.99	0.72337	23
75-79	0.08179	0.33952	44,080	14,966	182,984	374,427	8.49	0.51130 ^{4/}	24
80-84	0.11012	0.43174	29,114	12,570	114,144	191,444	6.58		
85+	0.21403	1.00000	16,544	16,544	77,300	77,300	4.67		

1/ Excluding Agalega and St Brandon

2/ Survival ratio from birth to age (0-4)

3/ Survival ratio from age (0-4) to age (5-9)

4/ Survival ratio from age 75+ to age 80+

5/ From Coale and Guang, " New Regional Model Life Tables at High Expectation of Life".

Note: In calculating the life table an average of the deaths registered for the years 2007 - 2009 and the 2008 mid year population have been used.

Table 5.16(a) - Abridged Life Table by sex - Republic of Mauritius ^{1/}, 2007 - 2009 (cont'd)

Female

Age	m(x)	q(x)	l(x)	d(x)	L(x)	T(x)	e(x)	Survival ratio	Mortality level ^{5/}
0	0.01269	0.01195	100,000	1,195	99,044	7,656,181	76.56	0.98762 ^{2/}	24
1-4	0.00046	0.00181	98,805	178	394,766	7,557,137	76.49	0.99815 ^{3/}	23
5-9	0.00017	0.00087	98,627	86	492,895	7,162,371	72.62	0.99907	23
10-14	0.00022	0.00109	98,541	107	492,439	6,669,476	67.68	0.99848	23
15-19	0.00039	0.00194	98,434	191	491,692	6,177,037	62.75	0.99780	23
20-24	0.00049	0.00245	98,243	241	490,612	5,685,345	57.87	0.99746	23
25-29	0.00053	0.00263	98,002	257	489,367	5,194,733	53.01	0.99674	23
30-34	0.00078	0.00391	97,745	382	487,769	4,705,366	48.14	0.99461	23
35-39	0.00138	0.00688	97,363	670	485,141	4,217,597	43.32	0.99146	23
40-44	0.00205	0.01022	96,693	988	480,998	3,732,456	38.60	0.98764	23
45-49	0.00293	0.01452	95,706	1,390	475,054	3,251,458	33.97	0.98114	23
50-54	0.00471	0.02327	94,316	2,194	466,094	2,776,404	29.44	0.96839	23
55-59	0.00820	0.04016	92,122	3,699	451,359	2,310,310	25.08	0.94797	22
60-64	0.01331	0.06440	88,422	5,695	427,874	1,858,951	21.02	0.92072	23
65-69	0.01999	0.09519	82,727	7,875	393,950	1,431,077	17.30	0.88476	24
70-74	0.02951	0.13739	74,853	10,284	348,553	1,037,127	13.86	0.82294	25
75-79	0.05021	0.22304	64,568	14,402	286,838	688,574	10.66	0.58343 ^{4/}	25
80-84	0.08136	0.33803	50,167	16,958	208,439	401,736	8.01		
85+	0.17180	1.00000	33,209	33,209	193,297	193,297	5.82		

1/ Excluding Agalega and St Brandon

2/ Survival ratio from birth to age (0-4)

3/ Survival ratio from age (0-4) to age (5-9)

4/ Survival ratio from age 75+ to age 80+

5/ From Coale and Guang, "New Regional Model Life Tables at High Expectation of Life".

Note: In calculating the life table an average of the deaths registered for the years 2007 - 2009 and the 2008 mid year population have been used.

Table 5.16(b) - Abridged Life Table by sex - Island of Mauritius, 2007 - 2009

Male

Age	m(x)	q(x)	l(x)	d(x)	L(x)	T(x)	e(x)	Survival ratio	Mortality level ^{4/}
0	0.01569	0.01472	100,000	1,472	98,822	6,930,366	69.30	0.98477 ^{1/}	24
1-4	0.00056	0.00218	98,528	215	393,564	6,831,544	69.34	0.99746 ^{2/}	24
5-9	0.00031	0.00157	98,313	154	491,134	6,437,980	65.48	0.99853	24
10-14	0.00031	0.00155	98,159	152	490,414	5,946,846	60.58	0.99754	23
15-19	0.00067	0.00336	98,007	330	489,210	5,456,432	55.67	0.99551	23
20-24	0.00113	0.00561	97,677	548	487,014	4,967,222	50.85	0.99332	22
25-29	0.00156	0.00775	97,129	753	483,761	4,480,207	46.13	0.99093	22
30-34	0.00209	0.01040	96,376	1,003	479,372	3,996,446	41.47	0.98714	21
35-39	0.00309	0.01535	95,373	1,464	473,205	3,517,074	36.88	0.98062	20
40-44	0.00475	0.02347	93,909	2,204	464,035	3,043,868	32.41	0.96959	20
45-49	0.00765	0.03752	91,705	3,441	449,923	2,579,833	28.13	0.95362	20
50-54	0.01144	0.05560	88,264	4,907	429,054	2,129,910	24.13	0.93497	20
55-59	0.01559	0.07501	83,357	6,253	401,154	1,700,856	20.40	0.90637	21
60-64	0.02412	0.11375	77,104	8,771	363,595	1,299,702	16.86	0.86102	21
65-69	0.03655	0.16745	68,334	11,442	313,063	936,107	13.70	0.80478	22
70-74	0.05162	0.22858	56,891	13,004	251,947	623,044	10.95	0.72205	23
75-79	0.08249	0.34194	43,887	15,007	181,919	371,098	8.46	0.50978 ^{3/}	24
80-84	0.10996	0.43126	28,880	12,455	113,264	189,179	6.55		
85+	0.21636	1.00000	16,425	16,425	75,915	75,915	4.62		

1/ Survival ratio from birth to age (0-4).

2/ Survival ratio from age (0-4) to age (5-9).

3/ Survival ratio from age 75+ to age 80+.

4/ From Coale and Guang, " New Regional Model Life Tables at High Expectation of Life".

Note: In calculating the life table an average of the deaths registered for the years 2007 - 2009 and the 2008 mid year population have been used.

Table 5.16(b) - Abridged Life Table by sex - Island of Mauritius, 2007 - 2009 (cont'd)

Female

Age	m(x)	q(x)	l(x)	d(x)	L(x)	T(x)	e(x)	Survival ratio	Mortality level ^{4/}
0	0.01257	0.01183	100,000	1,183	99,054	7,653,033	76.53	0.98772 ^{1/}	24
1-4	0.00046	0.00182	98,817	180	394,809	7,553,979	76.44	0.99813 ^{2/}	23
5-9	0.00018	0.00090	98,637	89	492,937	7,159,170	72.58	0.99907	23
10-14	0.00021	0.00106	98,548	105	492,480	6,666,233	67.64	0.99849	23
15-19	0.00039	0.00195	98,444	192	491,739	6,173,752	62.71	0.99777	23
20-24	0.00050	0.00252	98,252	247	490,641	5,682,013	57.83	0.99741	23
25-29	0.00053	0.00266	98,005	260	489,372	5,191,372	52.97	0.99674	23
30-34	0.00077	0.00387	97,744	378	487,777	4,702,000	48.11	0.99463	23
35-39	0.00138	0.00687	97,367	669	485,160	4,214,222	43.28	0.99143	23
40-44	0.00207	0.01029	96,698	995	481,001	3,729,062	38.56	0.98754	23
45-49	0.00295	0.01465	95,703	1,403	475,008	3,248,061	33.94	0.98111	23
50-54	0.00469	0.02319	94,300	2,187	466,034	2,773,052	29.41	0.96837	23
55-59	0.00822	0.04026	92,113	3,709	451,295	2,307,018	25.05	0.94781	22
60-64	0.01336	0.06463	88,405	5,713	427,740	1,855,723	20.99	0.92005	23
65-69	0.02024	0.09634	82,691	7,967	393,540	1,427,984	17.27	0.88410	24
70-74	0.02954	0.13755	74,725	10,278	347,927	1,034,444	13.84	0.82291	25
75-79	0.05018	0.22294	64,446	14,368	286,312	686,517	10.65	0.58295 ^{3/}	25
80-84	0.08131	0.33786	50,078	16,919	208,094	400,205	7.99		
85+	0.17260	1.00000	33,159	33,159	192,111	192,111	5.79		

1/ Survival ratio from birth to age (0-4)

2/ Survival ratio from age (0-4) to age (5-9)

3/ Survival ratio from age 75+ to age 80+

4/ From Coale and Guang, " New Regional Model Life Tables at High Expectation of Life".

Note: In calculating the life table an average of the deaths registered for the years 2007 - 2009 and the 2008 mid year population have been used.

Table 5.17- Abridged Life Table by sex - Island of Rodrigues, 2005 - 2009

Male

Age	m(x)	q(x)	l(x)	d(x)	L(x)	T(x)	e(x)	Survival ratio	Mortality level ^{4/}
0	0.01694	0.01587	100,000	1,587	98,730	7,064,610	70.65	0.98413 ^{1/}	24
1-4	0.00034	0.00135	98,413	133	393,334	6,965,880	70.78	0.99835 ^{2/}	24
5-9	0.00010	0.00052	98,280	51	491,252	6,572,546	66.88	0.99892	24
10-14	0.00034	0.00172	98,229	169	490,720	6,081,294	61.91	0.99837	24
15-19	0.00031	0.00154	98,060	151	489,919	5,590,574	57.01	0.99767	24
20-24	0.00063	0.00313	97,908	306	488,776	5,100,654	52.10	0.99320	22
25-29	0.00211	0.01048	97,602	1,023	485,453	4,611,878	47.25	0.98712	20
30-34	0.00309	0.01531	96,579	1,479	479,198	4,126,425	42.73	0.98449	20
35-39	0.00317	0.01571	95,100	1,494	471,766	3,647,227	38.35	0.98289	21
40-44	0.00374	0.01854	93,606	1,735	463,692	3,175,461	33.92	0.97612	21
45-49	0.00595	0.02933	91,871	2,694	452,619	2,711,768	29.52	0.96947	22
50-54	0.00646	0.03178	89,177	2,834	438,798	2,259,150	25.33	0.94181	21
55-59	0.01786	0.08547	86,343	7,380	413,263	1,820,352	21.08	0.90848	21
60-64	0.02064	0.09813	78,963	7,748	375,443	1,407,088	17.82	0.88140	23
65-69	0.03041	0.14129	71,214	10,062	330,917	1,031,645	14.49	0.82075	23
70-74	0.05031	0.22345	61,152	13,664	271,601	700,728	11.46	0.74066	24
75-79	0.07213	0.30556	47,488	14,510	201,164	429,127	9.04	0.53122 ^{3/}	25
80-84	0.13803	0.51309	32,978	16,921	122,587	227,963	6.91		
85+	0.15238	1.00000	16,057	16,057	105,376	105,376	6.56		

1/ Survival ratio from birth to age (0-4)

2/ Survival ratio from age (0-4) to age (5-9)

3/ Survival ratio from age 75+ to age 80+

4/ From Coale and Guang, " New Regional Model Life Tables at High Expectation of Life"

Note: In calculating the life table an average of the deaths registered for the years 2005 - 2009 and the 2007 mid year population have been used.

Table 5.17- Abridged Life Table by sex - Island of Rodrigues, 2005 - 2009 (cont'd)

Female

Age	m(x)	q(x)	l(x)	d(x)	L(x)	T(x)	e(x)	Survival ratio	Mortality level ^{4/}
0	0.01613	0.01513	100,000	1,513	98,790	7,698,052	76.98	0.98430 ^{1/}	23
1-4	0.00060	0.00234	98,487	230	393,360	7,599,262	77.16	0.99823 ^{2/}	23
5-9	0.00000	0.00000	98,257	0	491,279	7,205,903	73.34	0.99946	24
10-14	0.00022	0.00110	98,257	108	491,013	6,714,624	68.34	0.99840	23
15-19	0.00042	0.00210	98,148	206	490,227	6,223,610	63.41	0.99843	24
20-24	0.00021	0.00103	97,942	101	489,459	5,733,383	58.54	0.99779	24
25-29	0.00068	0.00340	97,841	332	488,375	5,243,924	53.60	0.99529	23
30-34	0.00121	0.00603	97,509	588	486,074	4,755,549	48.77	0.99342	22
35-39	0.00143	0.00713	96,921	691	482,875	4,269,476	44.05	0.99254	23
40-44	0.00157	0.00780	96,229	750	479,271	3,786,601	39.35	0.98904	23
45-49	0.00285	0.01414	95,479	1,350	474,020	3,307,330	34.64	0.98158	23
50-54	0.00460	0.02276	94,129	2,142	465,289	2,833,310	30.10	0.96697	22
55-59	0.00890	0.04355	91,987	4,006	449,920	2,368,021	25.74	0.94891	23
60-64	0.01215	0.05897	87,981	5,188	426,935	1,918,100	21.80	0.93118	24
65-69	0.01651	0.07928	82,793	6,564	397,554	1,491,165	18.01	0.88762	24
70-74	0.03204	0.14834	76,229	11,308	352,876	1,093,611	14.35	0.82602	25
75-79	0.04545	0.20408	64,921	13,249	291,484	740,735	11.41	0.60649 ^{3/}	25
80-84	0.07218	0.30573	51,672	15,798	218,866	449,251	8.69		
85+	0.15571	1.00000	35,874	35,874	230,385	230,385	6.42		

1/ Survival ratio from birth to age (0-4)

2/ Survival ratio from age (0-4) to age (5-9)

3/ Survival ratio from age 75+ to age 80+

4/ From Coale and Guang, "New Regional Model Life Tables at High Expectation of Life"

Note: In calculating the life table an average of the deaths registered for the years 2005 - 2009 and the 2007 mid year population have been used.

Table 5.18 (a) - Deaths by cause ^{1/} - Republic of Mauritius ^{2/}, 2009

Chapter	Cause of death ^{3/}	Deaths						Death rate per 100,000 of population
		Under 1 year	1 to under 5 years	All ages				
				Male	Female	Both sexes		
		Both sexes	Both sexes			Number	%	
I	Certain Infectious & parasitic diseases	7	6	127	75	202	2.2	15.8
II	Neoplasms	1	5	568	548	1,116	12.1	87.5
III	Diseases of the blood & blood-forming organs and certain disorders involving the immune mechanism	2	1	26	32	58	0.6	4.5
IV	Endocrine, nutritional & metabolic diseases	1	1	1,108	1,061	2,169	23.5	170.1
V	Mental & behavioural disorders	-	-	83	12	95	1.0	7.5
VI	Diseases of the nervous system	3	5	78	48	126	1.4	9.9
VII	Diseases of the eye & adnexa	-	-	-	-	-	-	-
VIII	Diseases of the ear & mastoid process	-	-	-	-	-	-	-
IX	Diseases of the circulatory system	-	2	1,723	1,407	3,130	33.9	245.5
X	Diseases of the respiratory system	19	8	474	279	753	8.2	59.1
XI	Diseases of the digestive system	1	1	345	106	451	4.9	35.4
XII	Diseases of the skin & subcutaneous tissue	-	-	13	19	32	0.4	2.5
XIII	Diseases of the musculoskeletal system & connective tissue	-	-	4	23	27	0.3	2.1
XIV	Diseases of the genito-urinary system	-	1	91	65	156	1.7	12.2
XV	Pregnancy, childbirth & the puerperium	-	-	-	10	10	0.1	0.8
XVI	Certain conditions originating in the perinatal period	104	-	53	51	104	1.1	8.2
XVII	Congenital malformations, deformations & chromosomal abnormalities	53	7	39	28	67	0.7	5.3
XVIII	Symptoms, signs & abnormal clinical & laboratory findings, not elsewhere classified	4	1	70	114	184	2.0	14.4
XIX	Injury, poisoning & certain other consequences of external causes	10	4	424	120	544	5.9	42.7
	All causes	205	42	5,226	3,998	9,224	100.0	723.4

1/ Source: Health Statistics Unit, Ministry of Health

2/ excluding Agalega and St Brandon

3/ according to the "International Statistical Classification of Diseases and Related Health Problems", 10th Revision

Table 5.18(b) - Deaths by cause ^{1/} - Island of Mauritius, 2009

Chapter	Cause of death ^{2/}	Deaths						Death rate per 100,000 of population
		Under	1 to under	All ages				
		1 year	5 years	Male	Female	Both sexes		
		Both sexes	Both sexes			Number	%	
I	Certain Infectious & parasitic diseases	6	6	125	73	198	2.2	16.0
II	Neoplasms	1	5	550	535	1,085	12.1	87.7
III	Diseases of the blood & blood-forming organs and certain disorders involving the immune mechanism	2	1	26	28	54	0.6	4.4
IV	Endocrine, nutritional & metabolic diseases	1	1	1,088	1,037	2,125	23.7	171.7
V	Mental & behavioural disorders	-	-	80	10	90	1.0	7.3
VI	Diseases of the nervous system	2	5	77	47	124	1.4	10.0
VII	Diseases of the eye & adnexa	-	-	-	-	-	-	-
VIII	Diseases of the ear & mastoid process	-	-	-	-	-	-	-
IX	Diseases of the circulatory system	-	2	1,677	1,355	3,032	33.7	245.1
X	Diseases of the respiratory system	18	8	458	277	735	8.2	59.4
XI	Diseases of the digestive system	1	1	338	104	442	4.9	35.7
XII	Diseases of the skin & subcutaneous tissue	-	-	13	19	32	0.4	2.6
XIII	Diseases of the musculoskeletal system & connective tissue	-	-	4	23	27	0.3	2.2
XIV	Diseases of the genito-urinary system	-	1	91	65	156	1.7	12.6
XV	Pregnancy, childbirth & the puerperium	-	-	-	10	10	0.1	0.8
XVI	Certain conditions originating in the perinatal period	100	-	51	49	100	1.1	8.1
XVII	Congenital malformations, deformations & chromosomal abnormalities	51	7	37	28	65	0.7	5.3
XVIII	Symptoms, signs & abnormal clinical & laboratory findings, not elsewhere classified	3	1	67	113	180	2.0	14.5
XIX	Injury, poisoning & certain other consequences of external causes	10	4	412	120	532	5.9	43.0
	All causes	195	42	5,094	3,893	8,987	100.0	726.3

1/ Source: Health Statistics Unit, Ministry of Health

2/ according to the "International Statistical Classification of Diseases and Related Health Problems", 10th Revision

Table 5.18 (c) - Deaths by cause ^{1/} - Island of Rodrigues, 2009

Chapter	Cause of death ^{2/}	Deaths						Death rate per 100,000 of population
		Under 1 year	1 to under 5 years	All ages				
				Male	Female	Both sexes		
		Both sexes	Both sexes			Number	%	
I	Certain Infectious & parasitic diseases	1	-	2	2	4	1.7	10.6
II	Neoplasms	-	-	18	13	31	13.1	82.1
III	Diseases of the blood & blood-forming organs and certain disorders involving the immune mechanism	-	-	-	4	4	1.7	10.6
IV	Endocrine, nutritional & metabolic diseases	-	-	20	24	44	18.5	116.6
V	Mental & behavioural disorders	-	-	3	2	5	2.1	13.2
VI	Diseases of the nervous system	1	-	1	1	2	0.8	5.3
VII	Diseases of the eye & adnexa	-	-	-	-	-	-	-
VIII	Diseases of the ear & mastoid process	-	-	-	-	-	-	-
IX	Diseases of the circulatory system	-	-	46	52	98	41.4	259.6
X	Diseases of the respiratory system	1	-	16	2	18	7.6	47.7
XI	Diseases of the digestive system	-	-	7	2	9	3.8	23.8
XII	Diseases of the skin & subcutaneous tissue	-	-	-	-	-	-	-
XIII	Diseases of the musculoskeletal system & connective tissue	-	-	-	-	-	-	-
XIV	Diseases of the genito-urinary system	-	-	-	-	-	-	-
XV	Pregnancy, childbirth & the puerperium	-	-	-	-	-	-	-
XVI	Certain conditions originating in the perinatal period	4	-	2	2	4	1.7	10.6
XVII	Congenital malformations, deformations & chromosomal abnormalities	2	-	2	-	2	0.8	5.3
XVIII	Symptoms, signs & abnormal clinical & laboratory findings, not elsewhere classified	1	-	3	1	4	1.7	10.6
XIX	Injury, poisoning & certain other consequences of external causes	-	-	12	-	12	5.1	31.8
	All causes	10	-	132	105	237	100.0	627.8

1/ Source: Health Statistics Unit, Ministry of Health

2/ according to the "International Statistical Classification of Diseases and Related Health Problems", 10th Revision

Table 5.19 (a) - Deaths by selected causes^{1/} and sex - Republic of Mauritius^{2/}, 2009

Selected cause of death (I. C. D. ^{3/} - 10 th revision)	Both sexes	Male	Female
Acute myocardial infarction and other ischaemic heart diseases	1,113	665	448
Heart failures	359	207	152
Cardiac Arrest	138	70	68
Pulmonary heart diseases	43	17	26
Other heart diseases	96	53	43
Cerebrovascular diseases	779	412	367
Hypertensive disease	559	277	282
Diabetes mellitus	2,089	1,072	1,017
Malignant neoplasm of trachea, bronchus and lung	150	106	44
Malignant neoplasm of breast	127	2	125
Malignant neoplasm of stomach	70	42	28
Malignant neoplasm of uterus (inc. cervix uteri)	68	-	68
Malignant neoplasm of liver and intrahepatic bile duct	47	23	24
Malignant neoplasm of lip, oral cavity and pharynx	63	48	15
Malignant neoplasm of pancreas	51	32	19
Malignant neoplasm of prostate	60	60	-
Pneumonia	209	126	83
Asthma	189	109	80
Pulmonary oedema	29	25	4
Bronchitis emphysema and other chronic obstructive pulmonary diseases	59	44	15
Land Transport Accident	144	126	18
Suicide	118	95	23
Homicides	35	21	14
Accidental drowning and submersion	51	46	5
Accidents caused by fire and flames	19	10	9
Diseases of liver (inc. alcoholic cirrhosis)	272	221	51
Renal failures	141	79	62
Senility	117	25	92
Septicaemia unspecified	93	49	44
Gastrointestinal haemorrhage unspecified	84	60	24
All other causes	1,852	1,104	748
Total	9,224	5,226	3,998

1/ Source: Health Statistics Unit, Ministry of Health

2/ excluding Agalega & St Brandon

3/ according to the "International Statistical Classification of Diseases and Related Health Problems", 10th Revision

Table 5.19 (b) - Deaths by selected causes^{1/} and sex - Island of Mauritius, 2009

Selected cause of death (I. C. D. ^{2/} - 10 th revision)	Both sexes	Male	Female
Acute myocardial infarction and other ischaemic heart diseases	1,091	655	436
Heart failures	355	205	150
Cardiac Arrest	122	62	60
Pulmonary heart diseases	41	17	24
Other heart diseases	96	53	43
Cerebrovascular diseases	757	400	357
Hypertensive disease	528	264	264
Diabetes mellitus	2,046	1,053	993
Malignant neoplasm of trachea, bronchus and lung	144	102	42
Malignant neoplasm of breast	122	2	120
Malignant neoplasm of stomach	69	42	27
Malignant neoplasm of uterus (inc. cervix uteri)	66	-	66
Malignant neoplasm of liver and intrahepatic bile duct	45	21	24
Malignant neoplasm of lip, oral cavity and pharynx	58	44	14
Malignant neoplasm of pancreas	50	31	19
Malignant neoplasm of prostate	55	55	-
Pneumonia	206	123	83
Asthma	184	105	79
Pulmonary oedema	29	25	4
Bronchitis emphysema and other chronic obstructive pulmonary diseases	55	40	15
Land Transport Accident	142	124	18
Suicide	115	92	23
Homicides	35	21	14
Accidental drowning and submersion	48	43	5
Accidents caused by fire and flames	19	10	9
Diseases of liver (inc. alcoholic cirrhosis)	268	217	51
Renal failures	141	79	62
Senility	116	25	91
Septicaemia unspecified	91	48	43
Gastrointestinal haemorrhage unspecified	82	58	24
All other causes	1,811	1,078	733
Total	8,987	5,094	3,893

1/ Source: Health Statistics Unit, Ministry of Health

2/ according to the "International Statistical Classification of Diseases and Related Health Problems", 10th Revision

Table 5.19 (c) - Deaths by selected causes^{1/} and sex - Island of Rodrigues, 2009

Selected cause of death (I. C. D. ^{2/} - 10 th revision)	Both sexes	Male	Female
Acute myocardial infarction and other ischaemic heart diseases	22	10	12
Heart failures	4	2	2
Cardiac Arrest	16	8	8
Pulmonary heart diseases	2	-	2
Other heart diseases	-	-	-
Cerebrovascular diseases	22	12	10
Hypertensive disease	31	13	18
Diabetes mellitus	43	19	24
Malignant neoplasm of trachea, bronchus and lung	6	4	2
Malignant neoplasm of breast	5	-	5
Malignant neoplasm of stomach	1	-	1
Malignant neoplasm of uterus (inc. cervix uteri)	2	-	2
Malignant neoplasm of liver and intrahepatic bile duct	2	2	-
Malignant neoplasm of lip, oral cavity and pharynx	5	4	1
Malignant neoplasm of pancreas	1	1	-
Malignant neoplasm of prostate	5	5	-
Pneumonia	3	3	-
Asthma	5	4	1
Pulmonary oedema	-	-	-
Bronchitis emphysema and other chronic obstructive pulmonary diseases	4	4	-
Land Transport Accident	2	2	-
Suicide	3	3	-
Homicides	-	-	-
Accidental drowning and submersion	3	3	-
Accidents caused by fire and flames	-	-	-
Diseases of liver (inc. alcoholic cirrhosis)	4	4	-
Renal failures	-	-	-
Senility	1	-	1
Septicaemia unspecified	2	1	1
Gastrointestinal haemorrhage unspecified	2	2	0
All other causes	41	26	15
Total	237	132	105

1/ Source: Health Statistics Unit, Ministry of Health

2/ according to the "International Statistical Classification of Diseases and Related Health Problems", 10th Revision

Table 5.20 - Infant deaths by selected causes ^{1/} - Republic of Mauritius ^{2/}, Island of Mauritius & Island of Rodrigues, 2009

Selected cause of death (I. C. D. ^{3/} - 10 th revision)	Republic of Mauritius		Island of Mauritius		Island of Rodrigues	
	Number	%	Number	%	Number	%
Diarrhoea and gastroenteritis of presumed infectious origin	1	0.5	1	0.5	-	-
Meningitis	1	0.5	-	-	1	10.0
Acute bronchitis and acute bronchiolitis	7	3.4	7	3.6	-	-
Asthma	-	-	-	-	-	-
Pneumonia	10	4.9	9	4.6	1	10.0
Congenital anomalies	53	25.8	51	26.2	2	20.0
Slow foetal growth, foetal malnutrition and disorders related to short gestation and low birth weight	13	6.3	13	6.7	-	-
Intrauterine hypoxia and birth asphyxia	8	3.9	6	3.1	2	20.0
Septicaemia and infections specific to the perinatal period	22	10.7	21	10.8	1	10.0
Neonatal haemorrhage	8	3.9	8	4.1	-	-
Birth trauma	4	2.0	4	2.0	-	-
Disseminated intravascular coagulation in newborn	1	0.5	1	0.5	-	-
Sudden infant death syndrome	4	2.0	3	1.5	1	10.0
Ingestion of food causing suffocation	2	1.0	2	1.0	-	-
All other causes	71	34.6	69	35.4	2	20.0
Total	205	100.0	195	100.0	10	100.0

1/ Source: Health Statistics Unit, Ministry of Health

2/ excluding Agalega & St Brandon

3/ according to the "International Statistical Classification of Diseases and Related Health Problems", 10th Revision

SECTION 6

MARRIAGES

Table 6.1(a) - Marriages by month of registration - Republic of Mauritius ^{1/}, 2000 - 2009

Month	2000	2001	2002	2003	2004	2005	2006	2007	2008	2009
January	506	546	499	472	596	534	620	677	603	555
February	642	633	640	612	690	695	751	743	711	698
March	623	619	649	638	683	749	741	723	730	691
April	944	936	865	876	981	944	959	1,002	976	963
May	997	999	933	986	1,048	1,077	976	1,033	1,009	1,009
June	1,005	965	944	990	1,055	1,025	1,070	940	1,005	923
July	1,115	1,048	986	1,147	978	1,071	1,171	1,241	1,185	1,108
August	1,128	1,081	1,047	1,092	1,074	1,134	1,129	1,121	1,088	956
September	855	854	911	885	1,082	967	881	915	870	894
October	1,127	1,088	1,064	1,097	1,111	1,093	1,154	1,088	1,073	1,004
November	1,172	1,070	1,070	1,109	1,175	1,168	1,164	1,169	1,136	984
December	849	796	876	908	912	837	855	895	811	834
Year	10,963	10,635	10,484	10,812	11,385	11,294	11,471	11,547	11,197	10,619

^{1/} excluding Agalega and St.Brandon

Table 6.1(b) - Marriages by month of registration - Island of Mauritius, 2000 - 2009

Month	2000	2001	2002	2003	2004	2005	2006	2007	2008	2009
January	494	537	486	463	587	527	607	657	583	546
February	626	619	626	600	677	674	731	737	690	680
March	608	599	632	626	667	739	720	712	716	678
April	920	917	851	859	965	924	944	988	968	944
May	973	982	920	976	1,032	1,055	959	1,019	997	995
June	982	945	925	975	1,034	1,014	1,051	927	990	912
July	1,098	1,022	954	1,129	956	1,057	1,152	1,227	1,173	1,088
August	1,109	1,059	1,036	1,058	1,047	1,117	1,120	1,103	1,075	946
September	832	836	897	859	1,059	945	866	897	862	883
October	1,108	1,070	1,045	1,066	1,098	1,062	1,134	1,061	1,050	989
November	1,151	1,056	1,043	1,073	1,137	1,148	1,144	1,157	1,117	966
December	819	772	838	872	879	814	834	876	791	819
Year	10,720	10,414	10,253	10,556	11,138	11,076	11,262	11,361	11,012	10,446

Table 6.1(c) - Marriages by month of registration - Island of Rodrigues, 2000 - 2009

Month	2000	2001	2002	2003	2004	2005	2006	2007	2008	2009
January	12	9	13	9	9	7	13	20	20	9
February	16	14	14	12	13	21	20	6	21	18
March	15	20	17	12	16	10	21	11	14	13
April	24	19	14	17	16	20	15	14	8	19
May	24	17	13	10	16	22	17	14	12	14
June	23	20	19	15	21	11	19	13	15	11
July	17	26	32	18	22	14	19	14	12	20
August	19	22	11	34	27	17	9	18	13	10
September	23	18	14	26	23	22	15	18	8	11
October	19	18	19	31	13	31	20	27	23	15
November	21	14	27	36	38	20	20	12	19	18
December	30	24	38	36	33	23	21	19	20	15
Year	243	221	231	256	247	218	209	186	185	173

Table 6.2 - Marriages by geographical district ^{1/} - Republic of Mauritius ^{2/}, 2000 - 2009

Geographical district	2000	2001	2002	2003	2004	2005	2006	2007	2008	2009
Port Louis	937	918	911	887	905	898	828	900	907	870
Pamplemousses	1,354	1,297	1,399	1,535	1,619	1,554	1,581	1,793	1,685	1,341
Riviere du Rempart	1,051	1,185	1,093	1,138	1,235	1,292	1,300	1,353	1,307	1,324
Flacq	1,603	1,574	1,484	1,607	1,707	1,587	1,598	1,556	1,517	1,358
Grand Port	930	870	839	861	921	833	926	924	1,037	982
Savanne	581	572	479	484	521	605	646	622	591	544
Plaines Wilhems	2,485	2,469	2,346	2,377	2,448	2,522	2,520	2,495	2,424	2,411
Moka	603	543	580	574	572	594	609	477	489	449
Black River	1,176	986	1,122	1,093	1,210	1,191	1,254	1,241	1,055	1,167
Island of Mauritius	10,720	10,414	10,253	10,556	11,138	11,076	11,262	11,361	11,012	10,446
Island of Rodrigues	243	221	231	256	247	218	209	186	185	173
Republic of Mauritius	10,963	10,635	10,484	10,812	11,385	11,294	11,471	11,547	11,197	10,619

1/ refers to district of residence of husband

2/ excluding Agalega and St Brandon

Table 6.3 - Marriage rate by geographical district ^{1/} - Republic of Mauritius ^{2/}, 2000 - 2009

Geographical district	2000	2001	2002	2003	2004	2005	2006	2007	2008	2009
Port Louis	13.5	14.2	14.0	13.6	13.9	13.8	12.7	13.8	14.0	13.4
Pamplemousses	22.8	20.8	22.1	24.0	25.0	23.7	23.8	26.8	24.9	19.6
Riviere du Rempart	21.1	23.5	21.5	22.1	23.7	24.6	24.5	25.3	24.3	24.4
Flacq	25.5	24.3	22.7	24.3	25.5	23.5	23.5	22.7	22.0	19.5
Grand Port	17.2	16.0	15.3	15.6	16.5	14.8	16.4	16.2	18.1	17.1
Savanne	17.5	17.0	14.1	14.2	15.2	17.5	18.6	17.8	16.9	15.5
Plaines Wilhems	13.7	13.6	12.8	12.8	13.1	13.4	13.3	13.2	12.7	12.6
Moka	15.9	14.2	15.0	14.7	14.6	15.0	15.3	11.9	12.1	11.1
Black River	42.7	31.5	35.0	33.3	36.0	34.6	35.6	34.6	28.8	31.3
Island of Mauritius	18.6	17.9	17.5	17.8	18.6	18.4	18.5	18.6	17.9	16.9
Island of Rodrigues^{3/}	13.6	12.3	12.8	14.0	13.5	11.8	11.3	10.0	9.8	9.2
Republic of Mauritius	18.5	17.7	17.3	17.7	18.5	18.2	18.3	18.3	17.7	16.7

1/ refers to district of residence of husband

2/ excluding Agalega and St. Brandon

3/ rates for Rodrigues are calculated for each specific year only

Table 6.4 - Marriages by type of marriage celebration - Republic of Mauritius ^{1/}, 2002 - 2009

Type of marriage celebration	2002	2003	2004	2005	2006	2007	2008	2009
By civil status officer	10,371	10,558	11,124	11,065	11,235	11,333	10,992	10,402
- Island of Mauritius	(10,141)	(10,302)	(10,877)	(10,847)	(11,026)	(11,147)	(10,807)	(10,229)
- Island of Rodrigues	(230)	(256)	(247)	(218)	(209)	(186)	(185)	(173)
By unauthorised person but assisted by								
a civil status officer	82	60	26	45	50	46	47	51
- Island of Mauritius	(81)	(60)	(26)	(45)	(50)	(46)	(47)	(51)
- Island of Rodrigues	(1)	(0)	(0)	(0)	(0)	(0)	(0)	(0)
By authorised person	31	194	235	184	186	168	158	166
Total	10,484	10,812	11,385	11,294	11,471	11,547	11,197	10,619

1/ excluding Agalega and Saint Brandon

Table 6.5 - Marriages by type of marriage celebration and month - Republic of Mauritius^{1/}, 2009

Type of celebration	January	February	March	April	May	June	July	August	September	October	November	December	Year
By civil status officer	547	683	681	946	989	898	1,081	927	890	990	960	810	10,402
- Island of Mauritius	(538)	(665)	(668)	(927)	(975)	(887)	(1,061)	(917)	(879)	(975)	(942)	(795)	(10,229)
- Island of Rodrigues	(9)	(18)	(13)	(19)	(14)	(11)	(20)	(10)	(11)	(15)	(18)	(15)	(173)
By unauthorised person but assisted by a civil status officer	1	2	4	5	4	4	10	12	1	1	5	2	51
By authorised person	7	13	6	12	16	21	17	17	3	13	19	22	166
Total	555	698	691	963	1,009	923	1,108	956	894	1,004	984	834	10,619

Table 6.6 - Marriages by type of marriage celebration and district^{2/} - Republic of Mauritius^{1/}, 2009

Type of marriage celebration	Port Louis	Pamplemousses	Riviere du Rempart	Flacq	Grand Port	Savanne	Plaines Wilhems	Moka	Black River	Island of Mauritius	Island of Rodrigues	Republic of Mauritius
By civil status officer	854	1,317	1,302	1,315	968	531	2,347	432	1,163	10,229	173	10,402
By unauthorised person but assisted by a civil status officer	7	5	4	4	2	2	23	3	1	51	-	51
By authorised person	9	19	18	39	12	11	41	14	3	166	-	166
Total	870	1,341	1,324	1,358	982	544	2,411	449	1,167	10,446	173	10,619

1/ excluding Agalega and Saint Brandon

2/ refers to district of residence of husband

Table 6.7- Marriages by age and previous marital status of bridegroom

Republic of Mauritius ^{1/} - 2008 & 2009

Year	Age	Previous marital status of bridegroom					Total
		Single	Widowed	Divorced	Married (MPL) ^{2/}	Not stated	
2008	15-19	195	-	-	-	-	195
	20-24	1,497	-	1	-	-	1,498
	25-29	3,845	3	59	-	-	3,907
	30-34	2,290	8	181	-	-	2,479
	35-39	879	9	277	-	-	1,165
	40-44	458	14	322	-	-	794
	45-49	193	16	277	-	-	486
	50-54	124	19	146	1	-	290
	55-59	68	34	102	-	-	204
	60 & over	37	58	84	-	-	179
Not stated	-	-	-	-	-	-	
Total		9,586	161	1,449	1	-	11,197
2009	15-19	160	-	-	-	-	160
	20-24	1,375	-	2	-	1	1,378
	25-29	3,451	3	64	-	2	3,520
	30-34	2,215	3	200	-	-	2,418
	35-39	901	6	280	-	-	1,187
	40-44	447	21	283	-	-	751
	45-49	216	22	250	-	1	489
	50-54	129	21	178	-	-	328
	55-59	84	26	82	-	-	192
	60 & over	56	54	86	-	-	196
Not stated	-	-	-	-	-	-	
Total		9,034	156	1,425	-	4	10,619

1/ excluding Agalega and St Brandon

2/ married under Muslim Personal Law

Table 6.8 - Marriages by age and previous marital status of brideRepublic of Mauritius ^{1/}, 2008 & 2009

Year	Age	Previous marital status of bride					Total
		Single	Widowed	Divorced	Married (MPL) ^{2/}	Not stated	
2008	<15	44	3	6	-	-	53
	15-19	1,361	10	-	-	-	1,371
	20-24	3,115	21	32	-	-	3,168
	25-29	2,944	18	159	-	-	3,121
	30-34	1,219	16	249	-	-	1,484
	35-39	501	11	256	-	-	768
	40-44	263	15	226	1	-	505
	45-49	176	19	195	-	-	390
	50-54	79	16	84	-	-	179
	55-59	37	9	40	-	-	86
60 & over	18	14	17	-	-	49	
Not stated	20	-	3	-	-	23	
Total		9,777	152	1,267	1	-	11,197
2009	<15	49	-	8	-	-	57
	15-19	1,261	4	1	-	-	1,266
	20-24	2,876	18	36	-	1	2,931
	25-29	2,733	18	171	-	-	2,922
	30-34	1,208	21	271	-	-	1,500
	35-39	482	17	224	-	-	723
	40-44	294	12	216	-	-	522
	45-49	159	15	165	-	-	339
	50-54	105	11	83	-	-	199
	55-59	44	10	37	-	-	91
60 & over	27	16	17	-	-	60	
Not stated	8	1	-	-	-	9	
Total		9,246	143	1,229	-	1	10,619

1/ excluding Agalega and St Brandon

2/ married under Muslim Personal Law

**Table 6.9 - Marriages by marital status of each party, Republic of Mauritius^{1/}
Island of Mauritius and Island of Rodrigues, 2009**

Marital status of bridegroom	Marital status of bride					Total
	Single	Widowed	Divorced	Married (MPL) ^{2/}	Not stated	
Republic of Mauritius						
Single	8,374	45	614	-	1	9,034
Widowed	81	18	57	-	-	156
Divorced	787	39	599	-	-	1,425
Married(MPL) ^{2/}	-	-	-	-	-	-
Not stated	4	-	-	-	-	4
Total	9,246	102	1,270	-	1	10,619
Island of Mauritius						
Single	8,227	45	612	-	1	8,885
Widowed	80	18	56	-	-	154
Divorced	772	39	592	-	-	1,403
Married(MPL) ^{2/}	-	-	-	-	-	-
Not stated	4	-	-	-	-	4
Total	9,083	102	1,260	-	1	10,446
Island of Rodrigues						
Single	147	-	2	-	-	149
Widowed	1	-	1	-	-	2
Divorced	15	-	7	-	-	22
Married(MPL) ^{2/}	-	-	-	-	-	-
Not stated	-	-	-	-	-	-
Total	163	-	10	-	-	173

1/ excluding Agalega and St Brandon

2/ married under Muslim Personal Law

Table 6.10(a) - Marriages by age of bride and age of bridegroom - Republic of Mauritius ^{1/}, 2009

Age of bride	Age of bridegroom												Total
	<15	15-19	20-24	25-29	30-34	35-39	40-44	45-49	50-54	55-59	60+	Not stated	
<15	-	1	6	20	14	8	5	1	2	-	-	-	57
15-19	-	115	500	477	136	29	5	1	1	1	1	-	1,266
20-24	-	37	664	1,481	599	104	30	8	6	1	1	-	2,931
25-29	-	6	160	1,261	987	334	107	48	11	5	3	-	2,922
30-34	-	1	30	221	539	405	200	62	29	9	4	-	1,500
35-39	-	-	6	39	105	229	193	91	40	12	8	-	723
40-44	-	-	3	14	25	56	145	139	83	37	20	-	522
45-49	-	-	4	4	8	16	50	97	89	47	24	-	339
50-54	-	-	1	2	1	5	13	30	50	52	45	-	199
55-59	-	-	-	-	1	-	2	9	11	22	46	-	91
60+	-	-	-	1	1	-	1	3	6	6	42	-	60
Not stated	-	-	4	-	2	1	-	-	-	-	2	-	9
Total	-	160	1,378	3,520	2,418	1,187	751	489	328	192	196	-	10,619

1/ excluding Agalega & St.Brandon

Table 6.10(b) - Marriages by age of bride and age of bridegroom - Island of Mauritius, 2009

Age of bride	Age of bridegroom												Total
	<15	15-19	20-24	25-29	30-34	35-39	40-44	45-49	50-54	55-59	60+	Not stated	
<15	-	1	6	20	14	8	5	1	2	-	1	-	58
15-19	-	113	490	469	136	28	5	1	1	1	1	-	1,245
20-24	-	36	655	1,449	584	101	29	8	6	1	1	-	2,870
25-29	-	6	155	1,244	973	329	105	48	10	5	3	-	2,878
30-34	-	1	30	220	533	397	197	61	27	9	3	-	1,478
35-39	-	-	6	38	101	225	193	90	39	12	8	-	712
40-44	-	-	3	14	25	56	145	139	81	36	20	-	519
45-49	-	-	4	4	8	15	50	97	88	46	21	-	333
50-54	-	-	1	2	1	5	13	30	49	52	44	-	197
55-59	-	-	-	-	1	-	2	9	11	21	46	-	90
60+	-	-	-	1	1	-	1	3	6	6	42	-	60
Not stated	-	-	3	-	2	1	-	-	-	-	-	-	6
Total	-	157	1,353	3,461	2,379	1,165	745	487	320	189	190	-	10,446

Table 6.10(c) - Marriages by age of bride and age of bridegroom - Island of Rodrigues, 2009

Age of bride	Age of bridegroom												Total
	<15	15-19	20-24	25-29	30-34	35-39	40-44	45-49	50-54	55-59	60+	Not stated	
<15	-	-	-	-	-	-	-	-	-	-	1	-	1
15-19	-	2	10	8	-	1	-	-	-	-	-	-	21
20-24	-	1	9	32	15	3	1	-	-	-	-	-	61
25-29	-	-	5	17	14	5	2	-	1	-	-	-	44
30-34	-	-	-	1	6	8	3	1	2	-	1	-	22
35-39	-	-	-	1	4	4	-	1	1	-	-	-	11
40-44	-	-	-	-	-	-	-	-	2	1	-	-	3
45-49	-	-	-	-	-	1	-	-	1	1	3	-	6
50-54	-	-	-	-	-	-	-	-	1	-	1	-	2
55-59	-	-	-	-	-	-	-	-	-	1	-	-	1
60+	-	-	-	-	-	-	-	-	-	-	-	-	-
Not stated	-	-	1	-	-	-	-	-	-	-	-	-	1
Total	-	3	25	59	39	22	6	2	8	3	6	-	173

SECTION 7

DIVORCES

Table 7.1 - Number of divorce cases lodged and disposed of - Republic of Mauritius ^{1/}, 2002 - 2009

Number of Cases lodged\disposed of	2002	2003	2004	2005	2006	2007	2008	2009
Lodged	1,480	1,586	2,167	1,792	1,715	1,801	1,990	2,168
Disposed of:								
Total	1,630	1,507	1,489	1,415	1,731	1,638	1,847	2,522
(i) struck out, set aside or withdrawn	295	287	289	265	324	312	267	352
(ii) dismissed	39	28	34	15	22	18	10	13
(iii) judicial separation	5	2	4	2	6	6	1	3
(iv) divorce granted	1,291	1,190	1,162	1,133	1,379	1,302	1,569	2,154

Source : Judicial Department

1/ excluding Agalega and St Brandon

Table 7.2 - Divorces by number of dependent children^{1/} - Republic of Mauritius^{2/}, 2000 - 2009

Number of children	2000	2001	2002	2003	2004	2005	2006	2007	2008	2009
0	403	523	425	423	383	420	476	454	473	664
1	357	437	397	377	366	316	425	392	441	743
2	294	387	334	258	282	258	341	312	495	534
3	93	108	95	91	89	103	98	98	111	163
4	27	28	20	24	32	24	30	33	28	30
5	8	17	14	11	5	9	7	8	11	14
6	3	8	4	3	2	2	-	5	9	2
7	3	3	1	1	3	1	2	-	-	2
8	2	1	-	1	-	-	-	-	1	1
9	-	-	1	1	-	-	-	-	-	-
10 & over	1	-	-	-	-	-	-	-	-	1
Total divorces	1,191	1,512	1,291	1,190	1,162	1,133	1,379	1,302	1,569	2,154
Aggregate no. of children	1,438	1,809	1,540	1,359	1,383	1,301	1,570	1,512	1,993	2,534

Source : Judicial Department

1/ dependent children are the living children who are dependent on either of the divorcees at the time the divorce petition is filed

2/ excluding Agalega and St Brandon

Table 7.3 - Divorces by duration of union - Republic of Mauritius^{1/}, 2000 - 2009

Duration of union (years)	2000	2001	2002	2003	2004	2005	2006	2007	2008	2009
< 1 year	5	-	-	-	-	-	-	-	-	9
1 year	64	94	84	58	45	47	41	27	30	44
2 years	96	141	133	93	74	96	71	62	85	118
3 years	78	87	73	85	78	73	91	88	98	121
4 years	67	91	84	77	71	85	81	76	105	126
5 years	71	104	90	75	75	71	84	69	91	129
6 years	71	93	77	75	68	78	88	97	85	144
7 years	72	76	69	63	75	68	92	77	96	133
8 years	74	72	65	73	66	63	67	79	104	113
9 years	72	86	75	68	51	45	65	69	109	119
10 - 14 years	252	322	277	242	240	214	280	290	330	467
15 - 19 years	137	167	146	135	166	142	219	195	223	287
20 - 24 years	75	114	86	77	85	83	102	96	138	200
25 - 29 years	35	37	20	47	47	39	62	44	40	91
30 - 34 years	7	17	7	15	16	17	19	17	20	37
35 years & over	15	11	5	7	5	12	17	16	15	16
Total divorces	1,191	1,512	1,291	1,190	1,162	1,133	1,379	1,302	1,569	2,154

Source : Judicial Department

1/ excluding Agalega and St Brandon

SECTION 8

***POPULATION
PROJECTIONS***

(Medium variant)

(a) Republic of Mauritius

(b) Island of Mauritius

(c) Island of Rodrigues

Please refer to introductory notes (page 15) for detailed assumptions underlying the projections.

Table 8.1(a) - Projections of the resident population by sex - Republic of Mauritius, 2009 - 2049

Age	2 0 0 9			2 0 1 4			2 0 1 9			2 0 2 4			2 0 2 9		
	B. sexes	Male	Female	B. sexes	Male	Female	B. sexes	Male	Female	B. sexes	Male	Female	B. sexes	Male	Female
0-4	85,671	43,510	42,161	90,951	46,319	44,632	92,563	47,138	45,425	90,457	46,063	44,394	86,889	44,244	42,645
5-9	97,442	49,593	47,849	85,508	43,415	42,093	90,804	46,229	44,575	92,433	47,057	45,376	90,347	45,992	44,355
10-14	99,685	50,381	49,304	97,312	49,529	47,783	85,408	43,364	42,044	90,718	46,184	44,534	92,364	47,017	45,347
15-19	108,727	55,121	53,606	99,258	50,142	49,116	96,973	49,335	47,638	85,178	43,233	41,945	90,559	46,089	44,470
20-24	94,489	47,738	46,751	107,726	54,548	53,178	98,489	49,695	48,794	96,453	49,040	47,413	84,870	43,050	41,820
25-29	106,742	53,776	52,966	93,409	47,066	46,343	106,797	53,949	52,848	97,873	49,310	48,563	96,036	48,766	47,270
30-34	105,780	52,192	53,588	105,734	53,063	52,671	92,619	46,497	46,122	106,157	53,489	52,668	97,408	48,967	48,441
35-39	91,785	45,582	46,203	104,744	51,471	53,273	104,813	52,398	52,415	91,938	46,001	45,937	105,491	52,986	52,505
40-44	98,374	48,939	49,435	90,580	44,723	45,857	103,508	50,569	52,939	103,701	51,559	52,142	91,061	45,325	45,736
45-49	96,860	48,409	48,451	96,472	47,582	48,890	88,990	43,578	45,412	101,879	49,394	52,485	102,232	50,488	51,744
50-54	82,706	40,967	41,739	94,009	46,416	47,593	93,854	45,739	48,115	86,786	42,021	44,765	99,586	47,780	51,806
55-59	70,675	34,490	36,185	79,110	38,664	40,446	90,310	44,087	46,223	90,518	43,680	46,838	83,990	40,311	43,679
60-64	46,841	21,743	25,098	65,772	31,476	34,296	74,046	35,591	38,455	84,973	40,883	44,090	85,585	40,757	44,828
65-69	31,336	14,065	17,271	42,105	18,947	23,158	59,416	27,769	31,647	67,220	31,731	35,489	77,462	36,769	40,693
70-74	24,099	10,148	13,951	26,655	11,413	15,242	36,094	15,575	20,519	51,219	23,079	28,140	58,267	26,617	31,650
75-79	16,025	6,432	9,593	18,646	7,286	11,360	20,699	8,288	12,411	28,123	11,419	16,704	39,962	17,056	22,906
80+	17,795	6,071	11,724	18,759	6,417	12,342	21,068	7,168	13,900	23,558	8,176	15,382	29,814	10,672	19,142
All ages	1,275,032	629,157	645,875	1,316,750	648,477	668,273	1,356,451	666,969	689,482	1,389,184	682,319	706,865	1,411,923	692,886	719,037

Table 8.1(a) - Projections of the resident population by sex - Republic of Mauritius, 2009 - 2049 (cont'd)

Age	2 0 3 4			2 0 3 9			2 0 4 4			2 0 4 9		
	B.sexes	Male	Female	B.sexes	Male	Female	B.sexes	Male	Female	B. sexes	Male	Female
0-4	83,631	42,600	41,031	82,206	41,857	40,349	81,877	41,688	40,189	81,111	41,302	39,809
5-9	86,790	44,182	42,608	83,553	42,545	41,008	82,135	41,806	40,329	81,808	41,640	40,168
10-14	90,291	45,959	44,332	86,743	44,152	42,591	83,511	42,518	40,993	82,094	41,780	40,314
15-19	92,274	46,960	45,314	90,219	45,908	44,311	86,679	44,106	42,573	83,451	42,475	40,976
20-24	90,415	45,992	44,423	92,152	46,872	45,280	90,109	45,828	44,281	86,580	44,035	42,545
25-29	84,663	42,902	41,761	90,234	45,859	44,375	91,997	46,761	45,236	89,980	45,742	44,238
30-34	95,699	48,510	47,189	84,412	42,706	41,706	90,003	45,682	44,321	91,791	46,610	45,181
35-39	96,875	48,566	48,309	95,250	48,157	47,093	84,062	42,432	41,630	89,670	45,429	44,241
40-44	104,556	52,276	52,280	96,132	47,975	48,157	94,592	47,632	46,960	83,537	42,024	41,513
45-49	89,880	44,491	45,389	103,388	51,438	51,950	95,190	47,319	47,871	93,773	47,092	46,681
50-54	100,080	49,003	51,077	88,211	43,324	44,887	101,658	50,254	51,404	93,752	46,383	47,369
55-59	96,552	46,001	50,551	97,370	47,303	50,067	86,000	41,899	44,101	99,154	48,647	50,507
60-64	79,602	37,797	41,805	91,997	43,290	48,707	93,021	44,619	48,402	82,354	39,573	42,781
65-69	78,288	36,911	41,377	73,002	34,409	38,593	84,517	39,547	44,970	85,539	40,836	44,703
70-74	67,359	31,067	36,292	68,406	31,355	37,051	63,934	29,335	34,599	74,093	33,777	40,316
75-79	45,561	19,796	25,765	52,757	23,213	29,544	53,663	23,502	30,161	50,188	22,022	28,166
80+	40,738	15,409	25,329	49,434	19,169	30,265	58,269	22,995	35,274	62,824	24,770	38,054
All ages	1,423,254	698,422	724,832	1,425,466	699,532	725,934	1,421,217	697,923	723,294	1,411,699	694,137	717,562

Table 8.1(b) - Projections of the resident population by sex - Island of Mauritius, 2009 - 2049

Age	2 0 0 9			2 0 1 4			2 0 1 9			2 0 2 4			2 0 2 9		
	B. sexes	Male	Female	B. sexes	Male	Female	B. sexes	Male	Female	B. sexes	Male	Female	B. sexes	Male	Female
0-4	81,543	41,380	40,163	87,045	44,331	42,714	88,972	45,311	43,661	87,155	44,384	42,771	83,668	42,607	41,061
5-9	93,406	47,516	45,890	81,390	41,291	40,099	86,905	44,246	42,659	88,848	45,234	43,614	87,051	44,317	42,734
10-14	96,181	48,662	47,519	93,314	47,463	45,851	81,319	41,249	40,070	86,839	44,207	42,632	88,789	45,198	43,591
15-19	105,045	53,273	51,772	96,012	48,556	47,456	93,170	47,370	45,800	81,220	41,186	40,034	86,748	44,147	42,601
20-24	90,808	45,885	44,923	104,690	53,020	51,670	95,726	48,348	47,378	92,975	47,236	45,739	81,077	41,086	39,991
25-29	102,948	51,923	51,025	90,343	45,522	44,821	104,221	52,652	51,569	95,418	48,118	47,300	92,716	47,042	45,674
30-34	103,494	51,112	52,382	102,306	51,420	50,886	89,827	45,111	44,716	103,765	52,299	51,466	95,051	47,833	47,218
35-39	89,961	44,729	45,232	102,594	50,454	52,140	101,499	50,812	50,687	89,224	44,655	44,569	103,146	51,822	51,324
40-44	96,582	48,072	48,510	88,793	43,891	44,902	101,392	49,572	51,820	100,424	49,997	50,427	88,373	43,996	44,377
45-49	94,852	47,419	47,433	94,705	46,731	47,974	87,225	42,760	44,465	99,786	48,412	51,374	98,988	48,947	50,041
50-54	80,812	39,962	40,850	92,050	45,456	46,594	92,126	44,912	47,214	85,057	41,225	43,832	97,533	46,822	50,711
55-59	69,321	33,803	35,518	77,301	37,715	39,586	88,432	43,178	45,254	88,858	42,895	45,963	82,323	39,553	42,770
60-64	45,757	21,202	24,555	64,518	30,850	33,668	72,367	34,724	37,643	83,222	40,050	43,172	84,030	40,034	43,996
65-69	30,334	13,600	16,734	41,129	18,471	22,658	58,282	27,216	31,066	65,694	30,960	34,734	75,860	36,024	39,836
70-74	23,313	9,802	13,511	25,790	11,027	14,763	35,248	15,176	20,072	50,231	22,612	27,619	56,932	25,961	30,971
75-79	15,552	6,218	9,334	18,028	7,035	10,993	20,016	8,005	12,011	27,454	11,123	16,331	39,177	16,706	22,471
80+	17,374	5,928	11,446	18,224	6,218	12,006	20,372	6,920	13,452	22,738	7,884	14,854	28,944	10,351	18,593
All ages	1,237,283	610,486	626,797	1,278,232	629,451	648,781	1,317,099	647,562	669,537	1,348,908	662,477	686,431	1,370,406	672,446	697,960

Table 8.1(b) - Projections of the resident population by sex - Island of Mauritius, 2009 - 2049 (cont'd)

Age	2 0 3 4			2 0 3 9			2 0 4 4			2 0 4 9		
	B.sexes	Male	Female	B.sexes	Male	Female	B.sexes	Male	Female	B. sexes	Male	Female
0-4	80,262	40,888	39,374	78,691	40,071	38,620	78,276	39,859	38,417	77,551	39,494	38,057
5-9	83,573	42,548	41,025	80,187	40,836	39,351	78,623	40,023	38,600	78,211	39,814	38,397
10-14	86,996	44,285	42,711	83,528	42,519	41,009	80,147	40,810	39,337	78,584	39,998	38,586
15-19	88,702	45,142	43,560	86,926	44,235	42,691	83,466	42,474	40,992	80,089	40,768	39,321
20-24	86,609	44,054	42,555	88,585	45,058	43,527	86,822	44,159	42,663	83,371	42,406	40,965
25-29	80,877	40,943	39,934	86,434	43,925	42,509	88,434	44,950	43,484	86,696	44,075	42,621
30-34	92,396	46,800	45,596	80,643	40,761	39,882	86,219	43,761	42,458	88,241	44,809	43,432
35-39	94,531	47,443	47,088	91,966	46,463	45,503	80,313	40,504	39,809	85,903	43,522	42,381
40-44	102,226	51,123	51,103	93,802	46,862	46,940	91,326	45,951	45,375	79,805	40,108	39,697
45-49	87,216	43,178	44,038	101,077	50,297	50,780	92,877	46,216	46,661	90,529	45,424	45,105
50-54	96,891	47,496	49,395	85,588	42,037	43,551	99,378	49,133	50,245	91,467	45,297	46,170
55-59	94,568	45,086	49,482	94,280	45,859	48,421	83,452	40,662	42,790	96,934	47,567	49,367
60-64	78,035	37,096	40,939	90,125	42,441	47,684	90,096	43,274	46,822	79,935	38,416	41,519
65-69	76,857	36,261	40,596	71,550	33,775	37,775	82,773	38,774	43,999	82,807	39,603	43,204
70-74	65,949	30,429	35,520	67,143	30,796	36,347	62,650	28,789	33,861	72,550	33,110	39,440
75-79	44,500	19,301	25,199	51,630	22,730	28,900	52,650	23,077	29,573	49,156	21,606	27,550
80+	39,764	15,041	24,723	48,221	18,691	29,530	56,886	22,470	34,416	61,432	24,256	37,176
All ages	1,379,952	677,114	702,838	1,380,376	677,356	703,020	1,374,388	674,886	699,502	1,363,261	670,273	692,988

Table 8.1(c) - Projections of the resident population by sex - Island of Rodrigues, 2009 - 2049

Age	2 0 0 9			2 0 1 4			2 0 1 9			2 0 2 4			2 0 2 9		
	B. sexes	Male	Female	B. sexes	Male	Female	B. sexes	Male	Female	B. sexes	Male	Female	B. sexes	Male	Female
0-4	4,128	2,130	1,998	3,906	1,988	1,918	3,591	1,827	1,764	3,302	1,679	1,623	3,221	1,637	1,584
5-9	4,036	2,077	1,959	4,118	2,124	1,994	3,899	1,983	1,916	3,585	1,823	1,762	3,296	1,675	1,621
10-14	3,504	1,719	1,785	3,998	2,066	1,932	4,089	2,115	1,974	3,879	1,977	1,902	3,575	1,819	1,756
15-19	3,682	1,848	1,834	3,246	1,586	1,660	3,803	1,965	1,838	3,958	2,047	1,911	3,811	1,942	1,869
20-24	3,681	1,853	1,828	3,036	1,528	1,508	2,763	1,347	1,416	3,478	1,804	1,674	3,793	1,964	1,829
25-29	3,794	1,853	1,941	3,066	1,544	1,522	2,576	1,297	1,279	2,455	1,192	1,263	3,320	1,724	1,596
30-34	2,286	1,080	1,206	3,428	1,643	1,785	2,792	1,386	1,406	2,392	1,190	1,202	2,357	1,134	1,223
35-39	1,824	853	971	2,150	1,017	1,133	3,314	1,586	1,728	2,714	1,346	1,368	2,345	1,164	1,181
40-44	1,792	867	925	1,787	832	955	2,116	997	1,119	3,277	1,562	1,715	2,688	1,329	1,359
45-49	2,008	990	1,018	1,767	851	916	1,765	818	947	2,093	982	1,111	3,244	1,541	1,703
50-54	1,894	1,005	889	1,959	960	999	1,728	827	901	1,729	796	933	2,053	958	1,095
55-59	1,354	687	667	1,809	949	860	1,878	909	969	1,660	785	875	1,667	758	909
60-64	1,084	541	543	1,254	626	628	1,679	867	812	1,751	833	918	1,555	723	832
65-69	1,002	465	537	976	476	500	1,134	553	581	1,526	771	755	1,602	745	857
70-74	786	346	440	865	386	479	846	399	447	988	467	521	1,335	656	679
75-79	473	214	259	618	251	367	683	283	400	669	296	373	785	350	435
80+	421	143	278	535	199	336	696	248	448	820	292	528	870	321	549
All ages	37,749	18,671	19,078	38,518	19,026	19,492	39,352	19,407	19,945	40,276	19,842	20,434	41,517	20,440	21,077

Table 8.1(c) - Projections of the resident population by sex - Island of Rodrigues, 2009 - 2049 (cont'd)

Age	2 0 3 4			2 0 3 9			2 0 4 4			2 0 4 9		
	B.sexes	Male	Female	B.sexes	Male	Female	B.sexes	Male	Female	B. sexes	Male	Female
0-4	3,369	1,712	1,657	3,515	1,786	1,729	3,601	1,829	1,772	3,560	1,808	1,752
5-9	3,217	1,634	1,583	3,366	1,709	1,657	3,512	1,783	1,729	3,597	1,826	1,771
10-14	3,295	1,674	1,621	3,215	1,633	1,582	3,364	1,708	1,656	3,510	1,782	1,728
15-19	3,572	1,818	1,754	3,293	1,673	1,620	3,213	1,632	1,581	3,362	1,707	1,655
20-24	3,806	1,938	1,868	3,567	1,814	1,753	3,287	1,669	1,618	3,209	1,629	1,580
25-29	3,786	1,959	1,827	3,800	1,934	1,866	3,563	1,811	1,752	3,284	1,667	1,617
30-34	3,303	1,710	1,593	3,769	1,945	1,824	3,784	1,921	1,863	3,550	1,801	1,749
35-39	2,344	1,123	1,221	3,284	1,694	1,590	3,749	1,928	1,821	3,767	1,907	1,860
40-44	2,330	1,153	1,177	2,330	1,113	1,217	3,266	1,681	1,585	3,732	1,916	1,816
45-49	2,664	1,313	1,351	2,311	1,141	1,170	2,313	1,103	1,210	3,244	1,668	1,576
50-54	3,189	1,507	1,682	2,623	1,287	1,336	2,280	1,121	1,159	2,285	1,086	1,199
55-59	1,984	915	1,069	3,090	1,444	1,646	2,548	1,237	1,311	2,220	1,080	1,140
60-64	1,567	701	866	1,872	849	1,023	2,925	1,345	1,580	2,419	1,157	1,262
65-69	1,431	650	781	1,452	634	818	1,744	773	971	2,732	1,233	1,499
70-74	1,410	638	772	1,263	559	704	1,284	546	738	1,543	667	876
75-79	1,061	495	566	1,127	483	644	1,013	425	588	1,032	416	616
80+	974	368	606	1,213	478	735	1,383	525	858	1,392	514	878
All ages	43,302	21,308	21,994	45,090	22,176	22,914	46,829	23,037	23,792	48,438	23,864	24,574

Table 8.2(a) - Projected demographic rates - Republic of Mauritius, 2009 - 2049

	2009 - 2014	2014 - 2019	2019 - 2024	2024 - 2029	2029 - 2034	2034 - 2039	2039 - 2044	2044 - 2049
Average annual growth rate (%)	0.64	0.59	0.48	0.32	0.16	0.03	-0.06	-0.13
Crude birth rate	14.2	14.0	13.3	12.5	11.9	11.6	11.6	11.5
Crude death rate	7.4	7.8	8.4	9.2	10.3	11.3	12.2	12.9
Age specific fertility rates:								
Age of woman (years)								
15 - 19	37.3	38.2	38.2	38.1	38.0	37.9	37.9	37.9
20 - 24	103.8	106.4	106.2	105.9	105.7	105.7	105.7	105.7
25 - 29	111.8	114.4	114.2	114.1	113.9	113.8	113.8	113.8
30 - 34	70.9	72.7	72.3	72.1	72.1	72.1	72.1	72.1
35 - 39	31.6	32.6	32.6	32.4	32.3	32.3	32.3	32.3
40 - 44	8.5	8.7	8.7	8.7	8.7	8.7	8.7	8.7
45 - 49	0.5	0.5	0.5	0.5	0.5	0.5	0.5	0.5
Total fertility rate	1.82	1.86	1.86	1.86	1.86	1.86	1.86	1.86
Gross reproduction rate	0.89	0.92	0.91	0.91	0.91	0.91	0.91	0.91
Net reproduction rate	0.88	0.90	0.90	0.90	0.90	0.90	0.90	0.90
Mean female population (15-49) years	350,164	347,748	343,661	336,570	328,326	323,769	317,872	309,124

Table 8.2(b) - Projected demographic rates - Island of Mauritius, 2009 - 2049

	2009 - 2014	2014 - 2019	2019 - 2024	2024 - 2029	2029 - 2034	2034 - 2039	2039 - 2044	2044 - 2049
Average annual growth rate (%)	0.65	0.60	0.48	0.32	0.14	0.01	-0.09	-0.16
Crude birth rate	14.0	13.9	13.2	12.4	11.8	11.5	11.5	11.4
Crude death rate	7.5	7.8	8.4	9.3	10.4	11.4	12.3	13.0
Age specific fertility rates:								
Age of woman (years)								
15 - 19	36.3	37.3	37.3	37.3	37.3	37.3	37.3	37.3
20 - 24	103.9	106.8	106.8	106.8	106.8	106.8	106.8	106.8
25 - 29	111.0	114.1	114.1	114.1	114.1	114.1	114.1	114.1
30 - 34	69.5	71.4	71.4	71.4	71.4	71.4	71.4	71.4
35 - 39	30.7	31.5	31.5	31.5	31.5	31.5	31.5	31.5
40 - 44	8.2	8.4	8.4	8.4	8.4	8.4	8.4	8.4
45 - 49	0.5	0.5	0.5	0.5	0.5	0.5	0.5	0.5
Total fertility rate	1.80	1.85	1.85	1.85	1.85	1.85	1.85	1.85
Gross reproduction rate	0.88	0.91	0.91	0.91	0.91	0.91	0.91	0.91
Net reproduction rate	0.87	0.89	0.89	0.90	0.90	0.90	0.90	0.90
Mean female population (15-49) years	340,563	338,142	333,672	326,068	317,550	312,853	306,637	297,482

Table 8.2(c) - Projected demographic rates - Island of Rodrigues, 2009 - 2049

	2009 - 2014	2014 - 2019	2019 - 2024	2024 - 2029	2029 - 2034	2034 - 2039	2039 - 2044	2044 - 2049
Average annual growth rate (%)	0.40	0.43	0.46	0.61	0.84	0.81	0.76	0.68
Crude birth rate	20.8	18.7	16.8	15.9	16.1	16.1	15.8	15.1
Crude death rate	6.3	6.8	7.1	7.4	7.7	8.0	8.2	8.3
Age specific fertility rates:								
Age of woman (years)								
15 - 19	66.6	62.8	58.9	56.4	55.1	53.8	53.8	53.8
20 - 24	98.6	92.9	87.2	83.4	81.5	79.6	79.6	79.6
25 - 29	132.9	125.3	117.6	112.5	109.9	107.4	107.4	107.4
30 - 34	119.4	112.5	105.6	101.0	98.7	96.4	96.4	96.4
35 - 39	76.9	72.4	68.0	65.0	63.6	62.1	62.1	62.1
40 - 44	23.8	22.4	21.1	20.1	19.7	19.2	19.2	19.2
45 - 49	1.8	1.7	1.6	1.5	1.5	1.5	1.5	1.5
Total fertility rate	2.60	2.45	2.30	2.20	2.15	2.10	2.10	2.10
Gross reproduction rate	1.28	1.20	1.13	1.08	1.06	1.03	1.03	1.03
Net reproduction rate	1.24	1.18	1.11	1.06	1.04	1.02	1.02	1.02
Mean female population (15-49) years	9,601	9,606	9,989	10,502	10,776	10,916	11,235	11,642

Table 8.3(a) - Distribution of the resident population by selected age group, age indicators and dependency ratio

Republic of Mauritius, 2009 - 2049

Age group (Years)	2009		2014		2019		2024		2029		2034		2039		2044		2049	
	Number	%	Number	%	Number	%	Number	%	Number	%	Number	%	Number	%	Number	%	Number	%
Under 5	85,671	6.7	90,951	6.9	92,563	6.8	90,457	6.5	86,889	6.2	83,631	5.9	82,206	5.8	81,877	5.8	81,111	5.7
Under 15	282,798	22.2	273,771	20.8	268,775	19.8	273,608	19.7	269,600	19.1	260,712	18.3	252,502	17.7	247,523	17.4	245,013	17.4
15 - 49	702,757	55.1	697,923	53.0	692,189	51.0	683,179	49.2	667,657	47.3	654,362	46.0	651,787	45.7	632,632	44.5	618,782	43.8
15 - 59	856,138	67.1	871,042	66.2	876,353	64.6	860,483	61.9	851,233	60.3	850,994	59.8	837,368	58.7	820,290	57.7	811,688	57.5
15 - 64	902,979	70.8	936,814	71.1	950,399	70.1	945,456	68.1	936,818	66.4	930,596	65.4	929,365	65.2	913,311	64.3	894,042	63.3
15 & over	992,234	77.8	1,042,979	79.2	1,087,676	80.2	1,115,576	80.3	1,142,323	80.9	1,162,542	81.7	1,172,964	82.3	1,173,694	82.6	1,166,686	82.6
60 & over	136,096	10.7	171,937	13.1	211,323	15.6	255,093	18.4	291,090	20.6	311,548	21.9	335,596	23.5	353,404	24.9	354,998	25.1
65 & over	89,255	7.0	106,165	8.1	137,277	10.1	170,120	12.2	205,505	14.6	231,946	16.3	243,599	17.1	260,383	18.3	272,644	19.3
All ages	1,275,032	100.0	1,316,750	100.0	1,356,451	100.0	1,389,184	100.0	1,411,923	100.0	1,423,254	100.0	1,425,466	100.0	1,421,217	100.0	1,411,699	100.0
Mean age	33.5		34.9		36.2		37.4		38.6		39.5		40.3		40.8		41.1	
Median age	32.1		34.0		35.7		36.9		38.2		39.5		40.4		41.1		41.2	
Dependency ratio	412.0		405.6		427.2		469.3		507.2		529.4		533.8		556.1		579.0	

Table 8.3(b) - Distribution of the resident population by selected age group, age indicators and dependency ratio

Island of Mauritius, 2009 - 2049

Age group (Years)	2009		2014		2019		2024		2029		2034		2039		2044		2049	
	Number	%	Number	%	Number	%	Number	%	Number	%	Number	%	Number	%	Number	%	Number	%
Under 5	81,543	6.6	87,045	6.8	88,972	6.8	87,155	6.5	83,668	6.1	80,262	5.8	78,691	5.7	78,276	5.7	77,551	5.7
Under 15	271,130	21.9	261,749	20.5	257,196	19.5	262,842	19.5	259,508	18.9	250,831	18.2	242,406	17.6	237,046	17.2	234,346	17.2
15 - 49	683,690	55.3	679,443	53.2	673,060	51.1	662,812	49.1	646,099	47.1	632,557	45.8	629,433	45.6	609,457	44.3	594,634	43.6
15 - 59	833,823	67.4	848,794	66.4	853,618	64.8	836,727	62.0	825,955	60.3	824,016	59.7	809,301	58.6	792,287	57.6	783,035	57.4
15 - 64	879,580	71.1	913,312	71.5	925,985	70.3	919,949	68.2	909,985	66.4	902,051	65.4	899,426	65.2	882,383	64.2	862,970	63.3
15 & over	966,153	78.1	1,016,483	79.5	1,059,903	80.5	1,086,066	80.5	1,110,898	81.1	1,129,121	81.8	1,137,970	82.4	1,137,342	82.8	1,128,915	82.8
60 & over	132,330	10.7	167,689	13.1	206,285	15.7	249,339	18.5	284,943	20.8	305,105	22.1	328,669	23.8	345,055	25.1	345,880	25.4
65 & over	86,573	7.0	103,171	8.1	133,918	10.2	166,117	12.3	200,913	14.7	227,070	16.5	238,544	17.3	254,959	18.6	265,945	19.5
All ages	1,237,283	100.0	1,278,232	100.0	1,317,099	100.0	1,348,908	100.0	1,370,406	100.0	1,379,952	100.0	1,380,376	100.0	1,374,388	100.0	1,363,261	100.0
Mean age	33.7		35.1		36.4		37.6		38.7		39.7		40.4		41.0		41.3	
Median age	32.4		34.2		35.9		37.1		38.1		39.8		40.7		41.4		41.4	
Dependency ratio	406.7		399.6		422.4		466.3		506.0		529.8		534.7		557.6		579.7	

Table 8.3(c) - Distribution of the resident population by selected age group, age indicators and dependency ratio

Island of Rodrigues, 2009 - 2049

Age group (Years)	2009		2014		2019		2024		2029		2034		2039		2044		2049	
	Number	%	Number	%	Number	%	Number	%	Number	%	Number	%	Number	%	Number	%	Number	%
Under 5	4,128	10.9	3,906	10.1	3,591	9.1	3,302	8.2	3,221	7.8	3,369	7.8	3,515	7.8	3,601	7.7	3,560	7.3
Under 15	11,668	30.9	12,022	31.2	11,579	29.4	10,766	26.7	10,092	24.3	9,881	22.8	10,096	22.4	10,477	22.4	10,667	22.0
15 - 49	19,067	50.5	18,480	48.0	19,129	48.6	20,367	50.6	21,558	51.9	21,805	50.4	22,354	49.6	23,175	49.5	24,148	49.9
15 - 59	22,315	59.1	22,248	57.8	22,735	57.8	23,756	59.0	25,278	60.9	26,978	62.3	28,067	62.2	28,003	59.8	28,653	59.2
15 - 64	23,399	62.0	23,502	61.0	24,414	62.0	25,507	63.3	26,833	64.6	28,545	65.9	29,939	66.4	30,928	66.0	31,072	64.1
15 & over	26,081	69.1	26,496	68.8	27,773	70.6	29,510	73.3	31,425	75.7	33,421	77.2	34,994	77.6	36,352	77.6	37,771	78.0
60 & over	3,766	10.0	4,248	11.0	5,038	12.8	5,754	14.3	6,147	14.8	6,443	14.9	6,927	15.4	8,349	17.8	9,118	18.8
65 & over	2,682	7.1	2,994	7.8	3,359	8.5	4,003	9.9	4,592	11.1	4,876	11.3	5,055	11.2	5,424	11.6	6,699	13.8
All ages	37,749	100.0	38,518	100.0	39,352	100.0	40,276	100.0	41,517	100.0	43,302	100.0	45,090	100.0	46,829	100.0	48,438	100.0
Mean age	28.9		30.1		31.2		32.4		33.5		34.4		35.1		35.7		36.3	
Median age	24.8		26.6		28.0		28.9		29.6		30.9		32.4		33.8		35.2	
Dependency ratio	613.3		638.9		611.9		579.0		547.2		517.0		506.1		514.1		558.9	

Table 8.4(a) - Projections of the resident population under 25 years by single year of age and sex - Republic of Mauritius, 2009 - 2029

Age (Years)	2009		2014		2019		2024		2029	
	Male	Female	Male	Female	Male	Female	Male	Female	Male	Female
0	7,873	7,824	10,539	10,046	9,469	9,122	9,113	9,037	8,689	8,373
1	8,283	8,180	9,898	9,483	9,446	9,102	9,159	8,794	8,768	8,449
2	8,701	8,230	9,263	8,928	9,430	9,084	9,214	8,816	8,848	8,529
3	9,226	8,730	8,628	8,368	9,411	9,066	9,264	8,854	8,929	8,608
4	9,427	9,197	7,991	7,807	9,382	9,051	9,313	8,893	9,010	8,686
(0 - 4)	43,510	42,161	46,319	44,632	47,138	45,425	46,063	44,394	44,244	42,645
5	9,671	9,253	7,856	7,811	10,519	10,034	9,453	9,113	9,099	9,029
6	9,861	9,721	8,265	8,167	9,879	9,471	9,430	9,093	9,145	8,787
7	9,798	9,487	8,682	8,217	9,245	8,917	9,414	9,075	9,200	8,809
8	10,196	9,768	9,206	8,716	8,611	8,358	9,395	9,057	9,250	8,847
9	10,067	9,620	9,406	9,182	7,975	7,795	9,365	9,038	9,298	8,883
(5 - 9)	49,593	47,849	43,415	42,093	46,229	44,575	47,057	45,376	45,992	44,355
10	9,869	9,428	9,659	9,240	7,846	7,803	10,509	10,025	9,445	9,107
11	9,928	9,591	9,848	9,707	8,255	8,157	9,870	9,462	9,422	9,087
12	9,942	9,873	9,786	9,474	8,672	8,207	9,236	8,909	9,406	9,069
13	10,048	9,905	10,183	9,755	9,195	8,706	8,603	8,350	9,387	9,053
14	10,594	10,507	10,053	9,607	9,396	9,171	7,966	7,788	9,357	9,031
(10 - 14)	50,381	49,304	49,529	47,783	43,364	42,044	46,184	44,534	47,017	45,347
15	10,680	10,522	9,821	9,390	9,621	9,209	7,822	7,785	10,488	10,011
16	11,089	11,068	9,881	9,556	9,809	9,677	8,230	8,138	9,850	9,448
17	11,483	10,905	9,895	9,836	9,747	9,446	8,645	8,186	9,217	8,896
18	11,103	10,700	10,001	9,866	10,144	9,727	9,169	8,686	8,585	8,338
19	10,766	10,411	10,544	10,468	10,014	9,579	9,367	9,150	7,949	7,777
(15 - 19)	55,121	53,606	50,142	49,116	49,335	47,638	43,233	41,945	46,089	44,470
20	10,318	10,037	10,567	10,439	9,731	9,325	9,563	9,160	7,788	7,763
21	9,736	9,562	10,979	10,981	9,794	9,495	9,749	9,631	8,195	8,114
22	9,234	9,182	11,370	10,817	9,808	9,774	9,688	9,403	8,608	8,160
23	9,031	8,894	10,985	10,611	9,913	9,800	10,084	9,685	9,132	8,660
24	9,419	9,076	10,647	10,330	10,449	10,400	9,956	9,534	9,327	9,123
(20 - 24)	47,738	46,751	54,548	53,178	49,695	48,794	49,040	47,413	43,050	41,820

Table 8.4(b) - Projections of the resident population under 25 years by single year of age and sex - Island of Mauritius, 2009 - 2029

Age (Years)	2009		2014		2019		2024		2029	
	Male	Female	Male	Female	Male	Female	Male	Female	Male	Female
0	7,469	7,477	10,122	9,639	9,088	8,754	8,767	8,703	8,360	8,054
1	7,884	7,785	9,491	9,087	9,073	8,742	8,818	8,464	8,439	8,131
2	8,276	7,799	8,864	8,544	9,065	8,731	8,878	8,492	8,520	8,212
3	8,804	8,316	8,240	7,996	9,053	8,720	8,933	8,534	8,602	8,292
4	8,947	8,786	7,614	7,448	9,032	8,714	8,988	8,578	8,686	8,372
(0 - 4)	41,380	40,163	44,331	42,714	45,311	43,661	44,384	42,771	42,607	41,061
5	9,261	8,815	7,453	7,465	10,103	9,627	9,073	8,745	8,754	8,695
6	9,433	9,312	7,867	7,773	9,473	9,075	9,058	8,733	8,805	8,457
7	9,372	9,122	8,258	7,787	8,847	8,533	9,050	8,722	8,865	8,485
8	9,788	9,395	8,785	8,303	8,224	7,986	9,038	8,711	8,920	8,527
9	9,662	9,246	8,928	8,771	7,599	7,438	9,015	8,703	8,973	8,570
(5 - 9)	47,516	45,890	41,291	40,099	44,246	42,659	45,234	43,614	44,317	42,734
10	9,515	9,061	9,251	8,808	7,445	7,460	10,094	9,621	9,066	8,740
11	9,595	9,257	9,422	9,304	7,859	7,767	9,465	9,069	9,051	8,728
12	9,608	9,536	9,362	9,114	8,250	7,781	8,839	8,528	9,043	8,717
13	9,708	9,538	9,777	9,387	8,776	8,297	8,217	7,981	9,031	8,708
14	10,236	10,127	9,651	9,238	8,919	8,765	7,592	7,433	9,007	8,698
(10 - 14)	48,662	47,519	47,463	45,851	41,249	40,070	44,207	42,632	45,198	43,591
15	10,312	10,168	9,494	9,049	9,233	8,798	7,434	7,453	10,080	9,614
16	10,750	10,696	9,574	9,245	9,404	9,294	7,847	7,760	9,452	9,062
17	11,134	10,528	9,587	9,523	9,344	9,104	8,237	7,774	8,827	8,522
18	10,718	10,313	9,687	9,525	9,758	9,377	8,763	8,290	8,206	7,975
19	10,359	10,067	10,214	10,114	9,631	9,227	8,905	8,757	7,582	7,428
(15 - 19)	53,273	51,772	48,556	47,456	47,370	45,800	41,186	40,034	44,147	42,601
20	9,916	9,628	10,263	10,148	9,453	9,034	9,207	8,786	7,416	7,445
21	9,363	9,194	10,699	10,675	9,533	9,230	9,377	9,282	7,828	7,752
22	8,860	8,824	11,081	10,507	9,546	9,507	9,318	9,092	8,217	7,766
23	8,708	8,576	10,667	10,293	9,646	9,509	9,730	9,365	8,742	8,281
24	9,038	8,701	10,310	10,047	10,170	10,098	9,604	9,214	8,883	8,747
(20 - 24)	45,885	44,923	53,020	51,670	48,348	47,378	47,236	45,739	41,086	39,991

Table 8.4(c) - Projections of the resident population under 25 years by single year of age and sex - Island of Rodrigues, 2009 - 2029

Age (Years)	2009		2014		2019		2024		2029	
	Male	Female	Male	Female	Male	Female	Male	Female	Male	Female
0	404	347	417	407	381	368	346	334	329	319
1	399	395	407	396	373	360	341	330	329	318
2	425	431	399	384	365	353	336	324	328	317
3	422	414	388	372	358	346	331	320	327	316
4	480	411	377	359	350	337	325	315	324	314
(0 - 4)	2,130	1,998	1,988	1,918	1,827	1,764	1,679	1,623	1,637	1,584
5	410	438	403	346	416	407	380	368	345	334
6	428	409	398	394	406	396	372	360	340	330
7	426	365	424	430	398	384	364	353	335	324
8	408	373	421	413	387	372	357	346	330	320
9	405	374	478	411	376	357	350	335	325	313
(5 - 9)	2,077	1,959	2,124	1,994	1,983	1,916	1,823	1,762	1,675	1,621
10	354	367	408	432	401	343	415	404	379	367
11	333	334	426	403	396	390	405	393	371	359
12	334	337	424	360	422	426	397	381	363	352
13	340	367	406	368	419	409	386	369	356	345
14	358	380	402	369	477	406	374	355	350	333
(10 - 14)	1,719	1,785	2,066	1,932	2,115	1,974	1,977	1,902	1,819	1,756
15	368	354	327	341	388	411	388	332	408	397
16	339	372	307	311	405	383	383	378	398	386
17	349	377	308	313	403	342	408	412	390	374
18	385	387	314	341	386	350	406	396	379	363
19	407	344	330	354	383	352	462	393	367	349
(15 - 19)	1,848	1,834	1,586	1,660	1,965	1,838	2,047	1,911	1,942	1,869
20	402	409	304	291	278	291	356	374	372	318
21	373	368	280	306	261	265	372	349	367	362
22	374	358	289	310	262	267	370	311	391	394
23	323	318	318	318	267	291	354	320	390	379
24	381	375	337	283	279	302	352	320	444	376
(20 - 24)	1,853	1,828	1,528	1,508	1,347	1,416	1,804	1,674	1,964	1,829

Fig 8: Resident Mid-Year Population by VCA - 2009

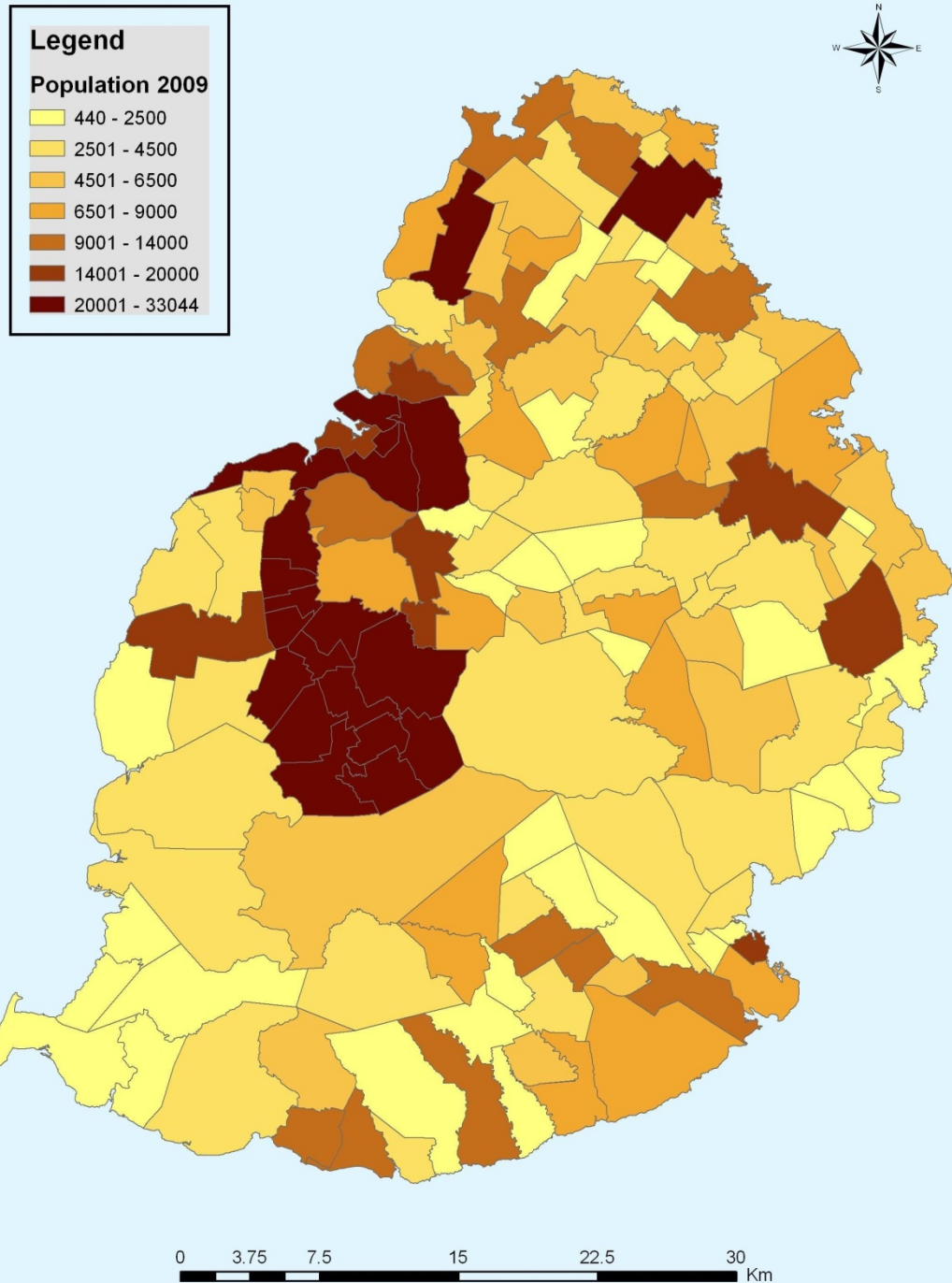

GLOSSARY

Population

De facto population: a population enumerated or estimated on the basis of those present at a particular time, including temporary visitors but excluding residents temporarily absent.

Resident (De jure) population: a population enumerated or estimated on the basis of normal residence, excluding temporary visitors but including residents temporarily absent.

Natural Increase: the excess of births over deaths.

Rate of Natural Increase: the difference between the births and deaths occurring during a year per 1,000 mid-year population. This rate is the difference between the "crude birth rate" and the "crude death rate".

Age structure

Dependency ratio: the combined child population (under 15 years) and population aged 65 years and over per 1,000 population of intermediate age (15 - 64 years) in a particular year.

Median age: the age which divides the population into two equal-size groups, one of which is younger and the other older than the median.

Fertility

Crude birth rate: the number of live births registered in a year per 1,000 mid-year population.

Age specific fertility rate: the number of live births to women of a specified age-group per 1,000 women in that age-group.

General fertility rate: the number of live births occurring in a year per 1,000 women aged (15 - 49) years at mid-year.

Total fertility rate: the average number of children born to an average woman assuming that she survives to the end of her child-bearing age and is subjected to a fixed schedule of age-specific fertility rates.

Gross reproduction rate: the average number of daughters born to an average woman assuming that she survives to the end of her child-bearing age and is subjected to a fixed schedule of age-specific fertility rates.

Net reproduction rate: the extent to which an average woman will replace herself, assuming a fixed schedule of age-specific mortality and fertility rates to prevail through her reproductive span of life.

Live birth order: the ordinal number of a given live birth in relation to all previous live births of the same woman.

Mortality

Crude death rate : the number of deaths in a year per 1,000 mid-year population.

Age specific death rate: the number of deaths of a specified age-group occurring in a year per 1,000 mid-year population in that age-group.

Infant death: death of an infant aged under one year.

Infant mortality rate: the number of infant deaths in a year per 1,000 live-births during the year.

Still birth: a child born after the twenty-eighth week of pregnancy and not breathing or showing any signs of life at any time after being completely expelled from the mother.

Still birth rate: the number of still births in a year per 1,000 total births (live births and still births) during the year.

Early neonatal mortality rate: the number of deaths of infants under 7 days of age in a year per 1,000 live births during the year.

Late neonatal mortality rate: the number of deaths of infants aged from 7 to 27 days in a year per 1,000 live births during the year.

Neonatal mortality rate: the number of deaths of infants aged less than 28 days in a year per 1,000 live births during the year.

Post neonatal mortality rate: the number of deaths of infants aged from 28 days to under one year in a year, per 1,000 live births during the year.

Perinatal mortality rate: the sum of the number of deaths of infants aged under 7 days and the number of still births in a year per 1,000 total births (live + still) during that year.

Maternal mortality rate: number of deaths due to pregnancy, childbirth and the puerperium per 10,000 live births during that year.

Expectation of live at birth (e_0): the average number of years that a new born child would be expected to live if subjected to the mortality conditions expressed by a particular set of age-specific death rates.

Marriage

Marriage rate: the number of persons married in a year per 1,000 mid-year population.

Divorce

Divorce rate: the number of persons divorced in a year per 1,000 mid-year population.

International Migration

Net migration: because of the absence of reliable data on immigrants and emigrants, the net migration is taken as the difference between international arrivals and departures of residents.

Net migration rate : the net migration in a year per 1,000 mid-year population.