

**DIGEST  
OF  
DEMOGRAPHIC STATISTICS  
2006**

## **DIGEST OF DEMOGRAPHIC STATISTICS - 2006**

### **F O R E W O R D**

This is the twenty-second issue of a regular publication of the Central Statistics Office on Demographic Statistics. It presents the latest available statistics on population, live births, still births, marriages, deaths and divorces. A set of population projections and life-tables is also included.

As in previous issues, data are presented for the islands of Mauritius and Rodrigues, as well as for the Republic.

It is hoped that the data published in this report will prove valuable to the public at large and particularly to planners and decision makers.

Data required for the preparation of this report were obtained mainly from the Civil Status Division of the Prime Minister's Office and from the Judicial Department. The assistance and cooperation of these two departments are herewith gratefully acknowledged.

**H. Bundhoo**  
**Director of Statistics**

Central Statistics Office,  
Ministry of Finance and Economic Development,  
Port Louis.  
**MAURITIUS**

August 2007

**Demography Unit**

**Central Statistics Office**

**LIC Building**

**John Kennedy Street**

**Port Louis**

**Tel : 2133074**

**Fax : 2136535**

**Email : [cso\\_demography@mail.gov.mu](mailto:cso_demography@mail.gov.mu)**

## CONTENTS

Introductory notes	<b>Page</b> 13-18
--------------------	----------------------

### SECTION 1 - POPULATION

Table	1.1	- Estimated resident population of Mauritius as at 31st December 2005 & 2006	21
	1.2	- Evolution of the resident population of the Republic of Mauritius as from the 2000 census to 1st July 2006	21
	1.3	- Population growth in intercensal periods - Republic of Mauritius, 1851 - 2000	22
	1.4(a)	- Population enumerated at each census by population group and sex - Island of Mauritius, 1846 - 1952	23
	1.4(b)	- Population enumerated at each census by community and sex - Republic of Mauritius, 1962 - 2000	24
	1.5	- Rate of increase of the population of the Republic of Mauritius as compared with other countries, 2000 - 2003	25
	1.6	- Evolution of the population of the Republic of Mauritius by geographical district and sex between the 1990 and 2000 censuses	26
	1.7	- Estimated resident population by geographical district, sex and density - Republic of Mauritius, 2005 & 2006 (Mid-year estimates)	28
	1.8	- Estimated resident population by geographical district, sex and density - Republic of Mauritius, 2005 & 2006 (End-of-year estimates)	29
	1.9	- Evolution of the population by urban/rural residence and sex between the 1990 and 2000 censuses - Republic of Mauritius	30
	1.10	- Estimated resident population by urban/rural residence and sex - Republic of Mauritius, 2005 & 2006 (Mid-year estimates)	32
	1.11	- Estimated resident population by urban/rural residence and sex - Republic of Mauritius, 2005 & 2006 (End-of-year estimates)	33

**CONTENTS (Cont'd)**

		<b>Page</b>
Table	1.12 - Estimated resident population by district, Municipal Council Area (MCA) and Village Council Area (VCA) - Republic of Mauritius, 1st July 2005 & 2006	34
	1.13(a) - Age distribution of the population as enumerated at the 1990 and 2000 censuses, Republic of Mauritius	39
	1.13(b) - Age distribution of the population as enumerated at the 1990 and 2000 censuses, Island of Mauritius	41
	1.13(c) - Age distribution of the population as enumerated at the 1990 and 2000 censuses, Island of Rodrigues	42
	1.14(a) - Estimated resident population by age group and sex, Republic of Mauritius, 1st July 2005 & 1st July 2006	43
	1.14(b) - Estimated resident population by age group and sex, Island of Mauritius, 1st July 2005 & 1st July 2006	44
	1.15(a) - Distribution of the resident population by selected age group and sex - Republic of Mauritius, 1st July 2005 & 1st July 2006	45
	1.15(b) - Distribution of the resident population by selected age group and sex - Island of Mauritius, 1st July 2005 & 1st July 2006	46
	1.16 - Female population in the reproductive ages - Republic of Mauritius and Island of Mauritius , 1997 - 2006 (Mid year estimates)	47
	1.17(a) - Growth of the resident population and vital statistics - Republic of Mauritius, 1997 - 2006	48
	1.17(b) - Growth of the resident population and vital statistics - Island of Mauritius, 1997 - 2006	49
	1.17(c) - Growth of the resident population and vital statistics - Island of Rodrigues, 1997 - 2006	50
	1.18 - Mid-year population estimates by sex, Republic of Mauritius, Island of Mauritius, Island of Rodrigues, 1987 - 2006	51

**CONTENTS (Cont'd)**

		<b>Page</b>
Table 1.19	- End-of-year population estimates by sex, Republic of Mauritius, Island of Mauritius, Island of Rodrigues, 1987 - 2006	52

**SECTION 2 - VITAL STATISTICS**

2.1	- Vital statistics by district and sex - Republic of Mauritius , 2006	55
2.2(a)	- Population and vital statistics - Republic of Mauritius, 1971 - 2006	56
2.2(b)	- Population and vital statistics - Island of Mauritius, 1965 - 2006	57
2.2(c)	- Population and vital statistics - Island of Rodrigues, 1971 - 2006	58
2.3(a)	- Population and vital statistics rates - Republic of Mauritius, 1971 - 2006	59
2.3(b)	- Population and vital statistics rates - Island of Mauritius, 1965 - 2006	61
2.3(c)	- Population and vital statistics rates - Island of Rodrigues, 1971 - 2006	62
2.4(a)	- Registered vital statistics by sex - Republic of Mauritius, 1987 - 2006	63
2.4(b)	- Registered vital statistics by sex - Island of Mauritius, 1987 - 2006	64
2.4(c)	- Registered vital statistics by sex - Island of Rodrigues, 1987 - 2006	65

**SECTION 3 - LIVE BIRTHS**

3.1	- Live births registered by month and sex-Republic of Mauritius, Island of Mauritius and Island of Rodrigues , 2006	69
3.2(a)	- Live births by month of registration - Republic of Mauritius, 1997 - 2006	70
3.2(b)	- Live births by month of registration - Island of Mauritius, 1997 - 2006	71

**CONTENTS (Cont'd)**

		<b>Page</b>
Table	3.2(c) - Live births by month of registration - Island of Rodrigues, 1997 - 2006	72
	3.3 - Live births registered by geographical district - Republic of Mauritius, 1997 - 2006	73
	3.4 - Crude birth rate by geographical district - Republic of Mauritius, 1997 - 2006	74
	3.5 - Live births registered by Municipal Council Area - Republic of Mauritius, 1997 - 2006	75
	3.6 - Live births occurred by sex - Republic of Mauritius, Island of Mauritius and Island of Rodrigues, 1997 - 2006	76
	3.7(a) - Live births occurred by month and sex - Republic of Mauritius, 2004 - 2006	77
	3.7(b) - Live births occurred by month and sex - Island of Mauritius, 2004 - 2006	78
	3.7(c) - Live births occurred by month and sex - Island of Rodrigues, 2004 - 2006	79
	3.8(a) - Live births occurred by age of mother and live birth order - Republic of Mauritius, 2005 & 2006	80
	3.8(b) - Live births occurred by age of mother and live birth order - Island of Mauritius, 2005 & 2006	81
	3.8(c) - Live births occurred by age of mother and live birth order - Island of Rodrigues, 2005 & 2006	82
	3.9(a) - Age specific fertility rates by age of mother and live birth order - Republic of Mauritius, 1990 & 2000	83
	3.9(b) - Age specific fertility rates by age of mother and live birth order - Island of Mauritius, 1990 & 2000	84
	3.9(c) - Age specific fertility rates by age of mother and live birth order - Island of Rodrigues, 1990 & 2000	85
	3.10(a) - Age specific fertility rates by age of mother and live birth order - Republic of Mauritius, 2005 & 2006	86

**CONTENTS (Cont'd)**

	<b>Page</b>
Table 3.10(b) - Age specific fertility rates by age of mother and live birth order - Island of Mauritius, 2005 & 2006	87
3.11 - Age specific fertility rates by age of mother - Republic of Mauritius and Island of Mauritius, 1997 - 2006	88
3.12 - Fertility rates - Republic of Mauritius and Island of Mauritius, 1997 - 2006	90
3.13 - Fertility rates - Island of Rodrigues, 1992 - 2006	92
3.14(a) - Live births occurred by duration of union - Republic of Mauritius, 1997 - 2006	93
3.14(b) - Live births occurred by duration of union - Island of Mauritius, 1997 - 2006	94
3.14(c) - Live births occurred by duration of union - Island of Rodrigues, 1997 - 2006	95
3.15(a) - Live births occurred by interval since previous live birth and live birth order - Republic of Mauritius, 2005 & 2006	96
3.15(b) - Live births occurred by interval since previous live birth and live birth order - Island of Mauritius, 2005 & 2006	97
3.15(c) - Live births occurred by interval since previous live birth and live birth order - Island of Rodrigues , 2005 & 2006	98
3.16(a) - Live births occurred by age of mother and age of father - Republic of Mauritius, 2005 & 2006	99
3.16(b) - Live births occurred by age of mother and age of father - Island of Mauritius, 2005 & 2006	100
3.16(c) - Live births occurred by age of mother and age of father - Island of Rodrigues, 2005 & 2006	101
3.17(a) - Live births occurred by age of mother - Republic of Mauritius, 1997 - 2006	102



**CONTENTS (Cont'd)**

	<b>Page</b>
Table 3.17(b) - Live births occurred by age of mother - Island of Mauritius, 1997 - 2006	103

**SECTION 4 - STILL BIRTHS**

4.1(a) - Still births by month of registration - Republic of Mauritius, 1997 - 2006	107
4.1(b) - Still births by month of registration - Island of Mauritius, 1997 - 2006	108
4.1(c) - Still births by month of registration - Island of Rodrigues, 1997 - 2006	109
4.2 - Still births by geographical district - Republic of Mauritius, 1997 - 2006	110
4.3 - Still birth rate by geographical district - Republic of Mauritius, 1997 - 2006	111

**SECTION 5 - DEATHS**

5.1(a) - Deaths by month of registration - Republic of Mauritius, 1997 - 2006	115
5.1(b) - Deaths by month of registration - Island of Mauritius, 1997 - 2006	116
5.1(c) - Deaths by month of registration - Island of Rodrigues, 1997 - 2006	117
5.2 - Deaths by geographical district - Republic of Mauritius, 1997 - 2006	118
5.3 - Crude death rate by geographical district - Republic of Mauritius, 1997 - 2006	119
5.4 - Deaths by Municipal Council Area - Republic of Mauritius, 1997 - 2006	120

**CONTENTS (Cont'd)**

		<b>Page</b>
Table	5.5 - Deaths by age group and sex - Republic of Mauritius, Island of Mauritius & Island of Rodrigues, 2006	121
	5.6 - Death rates by age group and sex - Republic of Mauritius, Island of Mauritius & Island of Rodrigues, 2006	122
	5.7(a) - Infant deaths by month of registration - Republic of Mauritius, 1997 - 2006	124
	5.7(b) - Infant deaths by month of registration - Island of Mauritius, 1997 - 2006	125
	5.7(c) - Infant deaths by month of registration - Island of Rodrigues, 1997 - 2006	126
	5.8 - Infant deaths by geographical district - Republic of Mauritius, 1997 - 2006	127
	5.9 - Infant mortality rate by geographical district - Republic of Mauritius, 1997 - 2006	128
	5.10(a) - Infant deaths by age - Republic of Mauritius, 1997 - 2006	129
	5.10(b) - Infant deaths by age - Island of Mauritius, 1997 - 2006	130
	5.10(c) - Infant deaths by age - Island of Rodrigues, 1997 - 2006	131
	5.11 - Infant deaths by age and sex - Republic of Mauritius, Island of Mauritius & Island of Rodrigues, 2006	132
	5.12 - Under one-year mortality rates - Republic of Mauritius, Island of Mauritius & Island of Rodrigues, 1997 - 2006	133
	5.13 - Life expectancy by age and sex at each census - Republic of Mauritius, 1962 - 2000	134
	5.14 (a) - Abridged Life Table by sex - Republic of Mauritius , 1989 - 1991	135

**CONTENTS (Cont'd)**

	<b>Page</b>
Table 5.14 (b) - Abridged Life Table by sex - Island of Mauritius , 1989 - 1991	137
5.14 (c) - Abridged Life Table by sex - Island of Rodrigues , 1988 - 1992	139
5.15 (a) - Abridged Life Table by sex - Republic of Mauritius, 1999 - 2001	141
5.15 (b) - Abridged Life Table by sex - Island of Mauritius, 1999 - 2001	143
5.15 (c) - Abridged Life Table by sex - Island of Rodrigues, 1998 - 2002	145
5.16 (a) - Abridged Life Table by sex - Republic of Mauritius, 2004 - 2006	147
5.16 (b) - Abridged Life Table by sex - Island of Mauritius, 2004 - 2006	149
5.17 - Abridged Life Table by sex - Island of Rodrigues, 2002 - 2006	151
5.18 (a) - Deaths by cause - Republic of Mauritius, 2006	153
5.18 (b) - Deaths by cause - Island of Mauritius, 2006	154
5.18 (c) - Deaths by cause - Island of Rodrigues, 2006	155
5.19 (a) - Deaths by selected causes and sex - Republic of Mauritius, 2006	156
5.19 (b) - Deaths by selected causes and sex - Island of Mauritius, 2006	157
5.19 (c) - Deaths by selected causes and sex - Island of Rodrigues, 2006	158
5.20 - Infant deaths by selected causes - Republic of Mauritius, Island of Mauritius and Island of Rodrigues, 2006	159

**CONTENTS (Cont'd)****SECTION 6 - MARRIAGES**

	<b>Page</b>
Table 6.1(a) - Marriages by month of registration - Republic of Mauritius, 1997 - 2006	163
6.1(b) - Marriages by month of registration - Island of Mauritius, 1997 - 2006	164
6.1(c) - Marriages by month of registration - Island of Rodrigues, 1997 - 2006	165
6.2 - Marriages by geographical district - Republic of Mauritius, 1997 - 2006	166
6.3 - Marriage rate by geographical district - Republic of Mauritius, 1997 - 2006	167
6.4 - Marriages by type of marriage celebration - Republic of Mauritius, 1999 - 2006	168
6.5 - Marriages by type of marriage celebration and month - Republic of Mauritius, 2006	169
6.6 - Marriages by type of marriage celebration and district - Republic of Mauritius, 2006	169
6.7 - Marriages by age and previous marital status of bridegroom - Republic of Mauritius, 2005 & 2006	170
6.8 - Marriages by age and previous marital status of bride - Republic of Mauritius, 2005 & 2006	171
6.9 - Marriages by marital status of each party - Republic of Mauritius, Island of Mauritius, Island of Rodrigues, 2006	172
6.10(a) - Marriages by age of bride and age of bridegroom - Republic of Mauritius, 2006	173

**CONTENTS (Cont'd)**

	<b>Page</b>
Table 6.10(b) - Marriages by age of bride and age of bridegroom - Island of Mauritius, 2006	174
6.10(c) - Marriages by age of bride and age of bridegroom - Island of Rodrigues, 2006	175

**SECTION 7 - DIVORCES**

7.1 - Number of divorce cases lodged and disposed of - Republic of Mauritius, 1999 - 2006	179
7.2 - Divorces by number of dependent children - Republic of Mauritius, 1997 - 2006	180
7.3 - Divorces by duration of union - Republic of Mauritius, 1997 - 2006	181

**SECTION 8 - POPULATION PROJECTIONS (MEDIUM VARIANT)**

8.1(a) - Projections of the resident population by sex - Republic of Mauritius, 2006 - 2046	185
8.1(b) - Projections of the resident population by sex - Island of Mauritius, 2006 - 2046	187
8.1(c) - Projections of the resident population by sex - Island of Rodrigues, 2006 - 2046	189
8.2(a) - Projected demographic rates - Republic of Mauritius, 2006 - 2046	191
8.2(b) - Projected demographic rates - Island of Mauritius, 2006 - 2046	192
8.2(c) - Projected demographic rates - Island of Rodrigues, 2006 - 2046	193
8.3(a) - Distribution of the resident population by selected age group, age indicators and dependency ratio - Republic of Mauritius, 2006 - 2046	194
8.3(b) - Distribution of the resident population by selected age group, age indicators and dependency ratio - Island of Mauritius, 2006 - 2046	195

**CONTENTS (Cont'd)**

		<b>Page</b>
Table	8.3(c) - Distribution of the resident population by selected age group, age indicators and dependency ratio - Island of Rodrigues, 2006 - 2046	196
	8.4(a) - Projections of the resident population under 25 years by single year of age and sex - Republic of Mauritius, 2006 - 2026	197
	8.4(b) - Projections of the resident population under 25 years by single year of age and sex - Island of Mauritius, 2006 - 2026	198
	8.4(c) - Projections of the resident population under 25 years by single year of age and sex - Island of Rodrigues, 2006 - 2026	199

**GRAPHS**

Fig.	1 - Resident population by geographical district - Republic of Mauritius, 1990 and 2000 censuses	27
	2 - Urban population by Municipal Council Area - Republic of Mauritius, 1990 and 2000 censuses	31
	3 - Population pyramid - Republic of Mauritius, 1990 and 2000 censuses	40
	4 - Selected vital rates - Republic of Mauritius , 1987 - 2006	60
	5 - Age specific fertility rates - Republic of Mauritius, 1997 - 2006	89
	6 - Selected fertility rates - Republic of Mauritius, 1997 - 2006	91
	7 - Age specific death rates by sex - Republic of Mauritius, 2004 - 2006	123
	<b>Glossary</b>	<b>200</b>

\*\*\*\*\*

## **INTRODUCTORY NOTES**

### **Section 1 - Population**

As in the previous issue of the Digest, this report deals with the resident population of the country rather than "de facto" or present population.

Prior to 1990, censuses were taken on a "de facto" basis, i.e they counted all persons present in a household or institution on census night. This method is simple and reduces the risk of omissions and double counts, but it includes non-residents present on census night and excludes residents who were away. For the 1990 and 2000 censuses, a series of questions were asked which allow a count of the resident population to be made by excluding foreign visitors and including residents who were temporarily away on census night.

The resident population base is expected to be more realistic than the "de facto" base. As from 1990, post-censal population estimates relate to resident population.

### **Section 2 - Vital Statistics**

The statistics of births, deaths and marriages have been compiled from electronic data supplied by the Civil Status Division, Prime Minister's Office while statistics of divorce have been obtained from the Office of the Master and Registrar, Supreme Court.

### **Section 3 - Live births**

Formerly, the birth statistics published in the Annual Digest of Statistics for any year related only to births which were registered in that year. Although not all births occurring in a year are registered within that year because a delay of 45 days is allowed for registration, the differences between birth statistics tabulated by year of registration and year of occurrence are not expected to be large. However, as recommended by the United Nations, an additional series of tabulations which present birth statistics according to year of occurrence have been included in this report.

All fertility and reproduction rates, whether in previous reports or in the present one, are based on births occurred during the year. The only exception is the crude birth rate which is based on total births registered during the year.

#### **Section 4 - Still births**

Data on still births are compiled only according to date of registration. Since still births are normally registered within 24 hours of occurrence, there is not much difference between the data tabulated by date of registration and those tabulated by date of occurrence.

#### **Section 5 - Deaths**

The death statistics for any year are based on events registered during that year. Like still births, there is no significant difference between the number registered or occurred since death registration also take place within 24 hours of occurrence.

The main tables included in this section are the life tables for the years 1990, 2000 , 2004 (Rodrigues only) and 2005 (excluding Rodrigues) and the tables showing deaths due to selected causes. It is to be noted that as from 2005, cause of death is coded according to the “International Statistical Classification of Diseases and Related Health Problems, Tenth Revision” instead of the “International Statistical Classification of Diseases, Injuries and Causes of Death” Revision of 1975 used previously.

#### **Section 6 - Marriages**

Prior to 1982, the statistics of marriages for any given year comprised civil marriages and marriages by legally authorised religious persons.

With the introduction of the Civil Status Act of 1981 which came into operation on 1st January 1982, the figures for marriages for the period January 1982 to November 1987 included:

- (a) Civil marriages
- (b) Religious marriages having civil effect
- (c) 'Past religious marriages', i.e. marriages celebrated before 1982 (either in Mauritius or abroad) but registered during the year; and
- (d) Muslim religious marriages (i.e. marriages under Muslim Personal Law)



On the 14th November 1987, the Civil Status Act was amended and since then marriage statistics no longer include Muslim religious marriages under Muslim Personal Law.

It is to be noted that from January 1982 to date, some double counting may be present in the marriage statistics. This occurs because some couples married under Muslim Personal Law during the period January 1982 to November 1987 subsequently marry civilly as well. It is estimated that between 10 to 40 such cases may have been registered annually from 1982 onwards. The total number of marriages celebrated under the Muslim Personal Law during the period when it was in force was 2,580.

### **Section 7 - Divorces**

The number of divorces for any year relates to provisional decrees of divorce which are granted when the Court is satisfied that the petitioner has established his case. Three months after a provisional decree is made, any of the two parties may apply to the Court for the provisional decree to be made permanent.

### **Section 8 - Projections of the resident population**

In the past, regular population projections by sex and age have been prepared either for the Island of Mauritius or more recently, for the Republic as a whole. Given the small population size of Rodrigues separate projections for the island were generally restricted to the total population only. Recently there has been more and more pressing demand for projections by sex and age for the two islands separately. An attempt has therefore been made to prepare such projections and the results are presented in this digest. The projection for the Republic has been obtained by summing the separate projections for the islands of Mauritius and Rodrigues. It has not been possible to integrate Agalega and Saint Brandon islands which together had a resident population of 289 (193 males and 96 females) at the 2000 census.

Until recently, projections published by this office have not gone beyond a range of 20 years. However, there is now more and more interest in long term perspective studies, and in particular the long term implications of ageing with respect to health and pensions issues. It has therefore been decided to carry forward the projections over a period of 40 years and to publish the results although their reliability is expected to diminish over the long range.

It is desirable to prepare projections under different sets of assumptions. However, it has been observed that publication of the different variants often leads to confusion: different users may use different variants and still wish to compare results whilst the same user may use different variants at different times without realising the fact. Hence, although this time three variants have been prepared (medium, high and low), only the medium variant, which is considered to be the most likely, is published in this digest. The relatively few users and analysts who wish to work with the other two variants can obtain them upon request together with technical notes concerning the assumptions.

The base for all projections is the estimated 2006 resident population by sex and age. The estimate has been obtained by adding the balance of births, deaths, and migration to the 2000 census population adjusted for underenumeration of young children.

The estimates by single year of age as figured in tables 8.4(a), 8.4(b) and 8.4(c) have been obtained by appropriate splitting of the projected population by five year age group. Although the figures are given to the last digit, it is recommended that because of the limitations on their reliability, they be rounded before use.

The assumptions for the medium variant projections are as follows:

(i) **Fertility (expressed in terms of total fertility rate)**

	<b>2001-06</b>	<b>2006-11</b>	<b>2011-16</b>	<b>2016-21</b>	<b>2021-26</b>	<b>2026-31</b>	<b>2031-46</b>
Rep.of Mauritius	1.87	1.87	1.87	1.86	1.86	1.86	1.86
Isl. of Mauritius	1.83	1.85	1.85	1.85	1.85	1.85	1.85
Isl. of Rodrigues	2.79	2.60	2.40	2.30	2.20	2.15	2.10

- (ii) **Mortality: Sex and age-specific survival ratios improve from current levels in accordance with the Coale and Guang, “New Regional Model Life Tables at High Expectation of Life”.**

**Implied life expectancies at birth (eo) -**

Period	Republic of Mauritius		Island of Mauritius		Island of Rodrigues	
	Male	Female	Male	Female	Male	Female
<b>2001-2006</b>	68.81	75.51	68.77	75.53	69.94	75.83
<b>2006-2011</b>	70.17	76.24	70.14	76.25	71.22	75.78
<b>2011-2016</b>	71.44	76.92	71.41	76.93	72.38	76.65
<b>2016-2021</b>	72.61	77.56	72.58	77.56	73.42	77.46
<b>2021-2026</b>	73.63	78.14	73.61	78.14	74.32	78.19
<b>2026-2031</b>	74.52	78.68	74.50	78.67	75.08	78.84
<b>2031-2036</b>	75.22	79.15	75.21	79.14	75.70	79.42
<b>2036-2041</b>	75.75	79.56	75.74	79.55	76.15	79.90
<b>2041-2046</b>	76.09	79.91	76.08	79.90	76.42	80.29

- (iii) **Migration (average annual net migration)**

	<u>2006-2011</u>	<u>2011-16</u>	<u>2016-31</u>	<u>2031-46</u>
<b><u>Republic of Mauritius</u></b>				
Male	-200	-150	-50	NIL
Female	-100	-100	-50	NIL
	—	—	—	—
<b>Both sexes</b>	<b>- 300</b>	<b>-250</b>	<b>-100</b>	<b>NIL</b>
	—	—	—	—
<b><u>Island of Mauritius</u></b>				
Male	-100	-50	NIL	NIL
Female	NIL	NIL	NIL	NIL
	—	—	—	—
<b>Both sexes</b>	<b>-100</b>	<b>-50</b>	<b>NIL</b>	<b>NIL</b>
	—	—	—	—

**Island of Rodrigues**

	<b><u>2006-2011</u></b>	<b><u>2011-2016</u></b>	<b><u>2016-2031</u></b>	<b><u>2031-2046</u></b>
Male	-100	-100	-50	NIL
Female	-100	-100	-50	NIL
	_____	_____	_____	_____
<b>Both sexes</b>	<b>-200</b>	<b>-200</b>	<b>-100</b>	<b>NIL</b>
	_____	_____	_____	_____

**Symbols**

The following symbols are used throughout:

- Nil or negligible
- ... Not available

\*\*\*\*\*

***SECTION 1***  
***POPULATION***

**Table 1.1 - Estimated resident population <sup>1/</sup> of Mauritius as at 31st December 2005 & 2006**

Year	Island	Both sexes	Male	Female	Area ( km <sup>2</sup> )	Density (persons per km <sup>2</sup> )
<b>2005</b>	Island of Mauritius	1,211,302	598,908	612,394	1,864.8	650
	Island of Rodrigues	36,994	18,308	18,686	104.0	356
	Other islands	289	193	96	71.2	4
	Republic of Mauritius	1,248,585	617,409	631,176	2,040.0	612
<b>2006</b>	Island of Mauritius	1,219,208	602,688	616,520	1,864.8	654
	Island of Rodrigues	37,230	18,423	18,807	104.0	358
	Other islands	289	193	96	71.2	4
	Republic of Mauritius	1,256,727	621,304	635,423	2,040.0	616

**Table 1.2 - Evolution of the resident population of the Republic of Mauritius <sup>2/</sup>  
as from the 2000 census to 1st July 2006**

	Both sexes	Male	Female
Resident population enumerated at 2000 census	<b>1,178,848</b>	583,756	595,092
Plus adjustment for underenumeration of young children	<b>+8,025</b>	+ 4,456	+ 3,569
Plus live births July 00 - June 06	<b>+116,314</b>	+ 59,286	+ 57,028
Minus deaths July 00 - June 06	<b>-50,367</b>	-28,079	-22,288
Plus arrival of residents July 00 - June 06	<b>+1,014,111</b>	+ 551,843	+ 462,268
Minus departure of residents July 00 - June 06	<b>-1,014,233</b>	-552,019	- 462,214
<b>Estimated resident population as at 1st July 2006</b>	<b>1,252,698</b>	<b>619,243</b>	<b>633,455</b>

1/ based on the 2000 population census data adjusted for underenumeration of young children

2/ excluding Agalega & St. Brandon

**Table 1.3 - Population growth in intercensal periods - Republic of Mauritius <sup>1/</sup>, 1851 - 2000**

Census date	Republic of Mauritius			Island of Mauritius			Island of Rodrigues		
	Population enumerated at census	Density (persons per km <sup>2</sup> )	Average annual rate of increase(%)	Population enumerated at census	Density (persons per km <sup>2</sup> )	Average annual rate of increase(%)	Population enumerated at census	Density (persons per km <sup>2</sup> )	Average annual rate of increase(%)
<b>20th November 1851</b>	181,318	92	...	180,823	97	2.55	495	5	...
<b>8th April 1861</b>	310,743	158	5.91	310,050	166	5.91	693	7	3.65
<b>11th April 1871</b>	317,150	161	0.20	316,042	169	0.19	1,108	11	4.80
<b>4th April 1881</b>	361,305	184	1.31	359,874	193	1.31	1,431	14	2.59
<b>6th March 1891</b>	372,656	189	0.31	370,588	199	0.29	2,068	20	3.75
<b>1st April 1901</b>	374,185	190	0.04	371,023	199	0.01	3,162	30	4.34
<b>31st March 1911</b>	373,620	190	-0.02	368,791	198	-0.06	4,829	46	4.33
<b>21st May 1921</b>	383,069	195	0.25	376,485	202	0.21	6,584	63	3.15
<b>26th April 1931</b>	401,440	204	0.47	393,238	211	0.44	8,202	79	2.22
<b>11th June 1944</b>	431,070	219	0.55	419,185	225	0.49	11,885	114	2.89
<b>30th June 1952</b>	514,748	261	2.24	501,415	269	2.26	13,333	128	1.45
<b>30th June 1962<sup>2</sup></b>	699,954	356	3.12	681,619	366	3.12	18,335	176	3.24
<b>30th June 1972<sup>2</sup></b>	850,968	432	1.97	826,199	443	1.94	24,769	238	3.05
<b>2nd July 1983<sup>2</sup></b>	999,945	508	1.48	966,863	518	1.44	33,082	318	2.67
<b>1st July 1990<sup>3</sup></b>	1,056,660	537	0.79	1,022,456	548	0.80	34,204	329	0.48
<b>2nd July 2000<sup>3</sup></b>	1,178,848	599	1.10	1,143,069	613	1.12	35,779	344	0.45

1 excluding Agalega and St Brandon

2 "de facto" population

3 "de jure" population

**Table 1.4(a) - Population enumerated at each census by population group and sex - Island of Mauritius, 1846 - 1952**

Year of Census	General population			Indo-Mauritian population			Chinese population		
	Both sexes	Male	Female	Both sexes	Male	Female	Both sexes	Male	Female
<b>1846</b>	<b>102,217</b>	55,663	46,554	<b>56,245</b>	48,935	7,310	-	-	-
<b>1851</b>	<b>102,827</b>	55,059	47,768	<b>77,996</b>	64,282	13,714	-	-	-
<b>1861</b>	<b>115,864</b>	59,796	56,068	<b>192,634</b>	141,615	51,019	<b>1,552</b>	1,550	2
<b>1871</b>	<b>97,497</b>	49,487	48,010	<b>216,258</b>	141,804	74,454	<b>2,287</b>	2,284	3
<b>1881</b>	<b>107,323</b>	53,754	53,569	<b>248,993</b>	151,352	97,641	<b>3,558</b>	3,549	9
<b>1891</b>	<b>111,517</b>	55,397	56,120	<b>255,920</b>	147,499	108,421	<b>3,151</b>	3,142	9
<b>1901</b>	<b>108,422</b>	52,995	55,427	<b>259,086</b>	143,100	115,986	<b>3,515</b>	3,457	58
<b>1911</b>	<b>107,432</b>	51,808	55,624	<b>257,697</b>	138,974	118,723	<b>3,662</b>	3,313	349
<b>1921</b>	<b>104,216</b>	49,725	54,491	<b>265,524</b>	139,150	126,374	<b>6,745</b>	5,233	1,512
<b>1931</b>	<b>115,666</b>	54,733	60,933	<b>268,649</b>	139,533	129,116	<b>8,923</b>	6,343	2,580
<b>1944</b>	<b>143,056</b>	67,136	75,920	<b>265,247</b>	136,382	128,865	<b>10,882</b>	6,808	4,074
<b>1952</b>	<b>148,238</b>	70,370	77,868	<b>335,327</b>	171,241	164,086	<b>17,850</b>	10,421	7,429

Note: Only for the 1962 and 1972 censuses each householder was asked to state the population group\community to which each member of his household claimed to belong .

Prior to 1962, it is probable that from one census to another, different criteria have been used in classifying the population by population groups.

Figures are therefore not strictly comparable from one census to another, before 1962.



**Table 1.4(b) - Population enumerated at each census by community and sex - Republic of Mauritius <sup>1/</sup>, 1962 - 2000**

Year of census	Community	Republic of Mauritius			Island of Mauritius			Island of Rodrigues		
		Both sexes	Male	Female	Both sexes	Male	Female	Both sexes	Male	Female
<b>1962<sup>2</sup></b>	<b>Total Population</b>	<b>699,954</b>	<b>351,368</b>	<b>348,586</b>	<b>681,619</b>	<b>342,306</b>	<b>339,313</b>	<b>18,335</b>	<b>9,062</b>	<b>9,273</b>
	Hindu	<b>344,622</b>	174,713	169,909	<b>344,587</b>	174,698	169,889	<b>35</b>	15	20
	Muslim	<b>110,404</b>	56,018	54,386	<b>110,322</b>	55,971	54,351	<b>82</b>	47	35
	Sino-Mauritian	<b>23,436</b>	12,864	10,572	<b>23,058</b>	12,654	10,404	<b>378</b>	210	168
	General Population	<b>221,492</b>	107,773	113,719	<b>203,652</b>	98,983	104,669	<b>17,840</b>	8,790	9,050
<b>1972<sup>2</sup></b>	<b>Total Population</b>	<b>850,968</b>	<b>425,850</b>	<b>425,118</b>	<b>826,199</b>	<b>413,580</b>	<b>412,619</b>	<b>24,769</b>	<b>12,270</b>	<b>12,499</b>
	Hindu	<b>428,345</b>	215,752	212,593	<b>428,167</b>	215,654	212,513	<b>178</b>	98	80
	Muslim	<b>137,171</b>	68,834	68,337	<b>137,081</b>	68,789	68,292	<b>90</b>	45	45
	Sino-Mauritian	<b>24,373</b>	13,018	11,355	<b>24,084</b>	12,849	11,235	<b>289</b>	169	120
	General Population	<b>261,079</b>	128,246	132,833	<b>236,867</b>	116,288	120,579	<b>24,212</b>	11,958	12,254
<b>1983<sup>2</sup></b>	<b>Total Population</b>	<b>999,945</b>	<b>497,920</b>	<b>502,025</b>	<b>966,863</b>	<b>481,368</b>	<b>485,495</b>	<b>33,082</b>	<b>16,552</b>	<b>16,530</b>
<b>1990<sup>3</sup></b>	<b>Total Population</b>	<b>1,056,660</b>	<b>527,760</b>	<b>528,900</b>	<b>1,022,456</b>	<b>510,676</b>	<b>511,780</b>	<b>34,204</b>	<b>17,084</b>	<b>17,120</b>
<b>2000<sup>3</sup></b>	<b>Total Population</b>	<b>1,178,848</b>	<b>583,756</b>	<b>595,092</b>	<b>1,143,069</b>	<b>566,056</b>	<b>577,013</b>	<b>35,779</b>	<b>17,700</b>	<b>18,079</b>

1 excluding Agalega and St Brandon

2 "de facto " population

3 "de jure" population

Note: No data on community was collected in 1983 , 1990 and 2000

**Table 1.5 - Rate of increase of the population of the Republic of Mauritius <sup>1/</sup> as compared with other countries, 2000 - 2003**

<b>Continent &amp; Country</b>	<b>Annual rate of increase 2000 - 2003 (%)</b>	<b>Continent &amp; Country</b>	<b>Annual rate of increase 2000 - 2003 (%)</b>
<b>AFRICA</b>		<b>ASIA</b>	
Republic of Mauritius:	1.0	China	0.7
( Island of Mauritius)	(1.0)	India	1.7
(Island of Rodrigues)	(0.6)	Sri Lanka	...
Reunion	...		
Senegal	2.5		
Zimbabwe	...		
<b>AMERICA</b>		<b>EUROPE</b>	
Bahamas	1.5	Belgium	0.4
Canada	1.0	France	0.5
Jamaica	0.5	Hungary	0.3
U.S.A.	1.8	Italy	-0.1
<b>OCEANIA</b>			
Australia	1.2		
Fiji Islands	...		
New Zealand	1.3		

1/ excluding Agalega and St. Brandon

... not Available

Source: United Nations Demographic Yearbook 2003

(except for the Republic of Mauritius and its constituent islands)

**Table 1.6 - Evolution of the population of the Republic of Mauritius <sup>1/</sup> by geographical district and sex between the 1990 & 2000 censuses**

Geographical district	1990 census <sup>2/</sup>			2000 census <sup>2/</sup>			Intercensal increase	
	Both sexes	Male	Female	Both sexes	Male	Female	Number	Annual average (%)
<b>Port Louis</b>	133,073	66,179	66,894	127,855	63,458	64,397	-5,218	-0.40
<b>Pamplemousses</b>	101,666	51,212	50,454	122,252	60,533	61,719	20,586	1.86
<b>Riviere du Rempart</b>	86,779	43,362	43,417	98,854	49,116	49,738	12,075	1.31
<b>Flacq</b>	112,773	56,452	56,321	126,839	63,549	63,290	14,066	1.18
<b>Grand Port</b>	96,667	48,425	48,242	106,665	53,011	53,654	9,998	0.99
<b>Savanne</b>	60,841	30,444	30,397	66,356	32,787	33,569	5,515	0.87
<b>Plaines Wilhems</b>	321,713	160,252	161,461	358,182	175,852	182,330	36,469	1.08
<b>Moka</b>	65,176	32,378	32,798	75,479	37,275	38,204	10,303	1.48
<b>Black River</b>	43,768	21,972	21,796	60,587	30,475	30,112	16,819	3.31
<b>Island of Mauritius</b>	<b>1,022,456</b>	<b>510,676</b>	<b>511,780</b>	<b>1,143,069</b>	<b>566,056</b>	<b>577,013</b>	<b>120,613</b>	<b>1.12</b>
<b>Island of Rodrigues</b>	<b>34,204</b>	<b>17,084</b>	<b>17,120</b>	<b>35,779</b>	<b>17,700</b>	<b>18,079</b>	<b>1,575</b>	<b>0.45</b>
<b>Republic of Mauritius</b>	<b>1,056,660</b>	<b>527,760</b>	<b>528,900</b>	<b>1,178,848</b>	<b>583,756</b>	<b>595,092</b>	<b>122,188</b>	<b>1.10</b>

1/ excluding Agalega and St. Brandon

2/ "de jure" population; not adjusted for underenumeration of young children

**Figure 1 - Resident population by district - Republic of Mauritius, 1990 and 2000 Censuses**

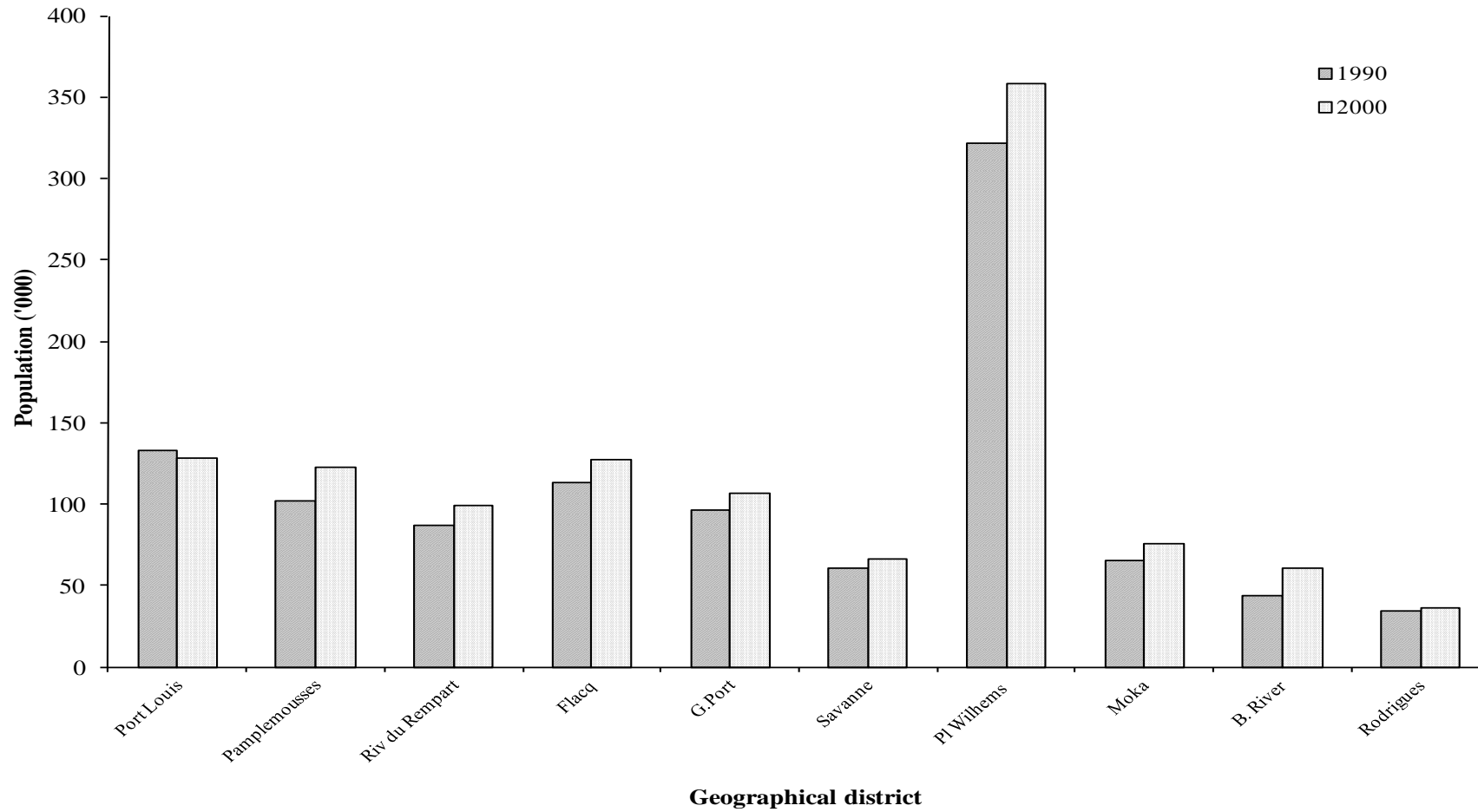

**Table 1.7 - Estimated resident population <sup>1/</sup> by geographical district and sex - Republic of Mauritius <sup>2/</sup>, 2005 & 2006**  
(Mid - year estimates)

Geographical district	Area (km <sup>2</sup> )	1st July 2005				1st July 2006			
		Both sexes	Male	Female	Density p/km <sup>2</sup>	Both sexes	Male	Female	Density p/km <sup>2</sup>
<b>Port Louis</b>	42.7	<b>130,410</b>	64,626	65,784	3,054	<b>130,324</b>	64,575	65,749	3,052
<b>Pamplemousses</b>	178.7	<b>131,203</b>	64,925	66,278	734	<b>132,657</b>	65,564	67,093	742
<b>Riviere du Rempart</b>	147.6	<b>105,187</b>	52,112	53,075	713	<b>105,978</b>	52,514	53,464	718
<b>Flacq</b>	297.9	<b>134,999</b>	67,487	67,512	453	<b>136,138</b>	68,052	68,086	457
<b>Grand Port</b>	260.3	<b>112,323</b>	55,709	56,614	432	<b>113,176</b>	56,143	57,033	435
<b>Savanne</b>	244.8	<b>69,167</b>	34,309	34,858	283	<b>69,569</b>	34,498	35,071	284
<b>Plaines Wilhems</b>	203.3	<b>375,133</b>	183,739	191,394	1,845	<b>377,639</b>	184,820	192,819	1,858
<b>Moka</b>	230.5	<b>79,130</b>	39,077	40,053	343	<b>79,761</b>	39,425	40,336	346
<b>Black River</b>	259.0	<b>68,794</b>	34,514	34,280	266	<b>70,377</b>	35,304	35,073	272
<b>Island of Mauritius</b>	<b>1864.8</b>	<b>1,206,346</b>	<b>596,498</b>	<b>609,848</b>	<b>647</b>	<b>1,215,619</b>	<b>600,895</b>	<b>614,724</b>	<b>652</b>
<b>Island of Rodrigues</b>	<b>104.0</b>	<b>36,907</b>	<b>18,288</b>	<b>18,619</b>	<b>355</b>	<b>37,079</b>	<b>18,348</b>	<b>18,731</b>	<b>357</b>
<b>Republic of Mauritius</b>	<b>1968.8</b>	<b>1,243,253</b>	<b>614,786</b>	<b>628,467</b>	<b>631</b>	<b>1,252,698</b>	<b>619,243</b>	<b>633,455</b>	<b>636</b>

1/ based on the 2000 population census data adjusted for underenumeration of young children. Internal migration within districts is assumed to be the same as the net annual internal migration during 1995 - 2000 (obtained from the 2000 census)

2/ excluding Agalega and St Brandon

**Table 1.8 - Estimated resident population <sup>1/</sup> by geographical district and sex - Republic of Mauritius <sup>2/</sup>, 2005 & 2006**  
(End of year estimates)

Geographical district	Area (km <sup>2</sup> )	31st December 2005				31st December 2006			
		Both sexes	Male	Female	Density p/km <sup>2</sup>	Both sexes	Male	Female	Density p/km <sup>2</sup>
Port Louis	42.7	<b>130,420</b>	64,623	65,797	<b>3,054</b>	<b>130,189</b>	64,512	65,677	<b>3,049</b>
Pamplemousses	178.7	<b>131,990</b>	65,276	66,714	<b>739</b>	<b>133,315</b>	65,902	67,413	<b>746</b>
Riviere du Rempart	147.6	<b>105,593</b>	52,352	53,241	<b>715</b>	<b>106,360</b>	52,715	53,645	<b>721</b>
Flacq	297.9	<b>135,648</b>	67,819	67,829	<b>455</b>	<b>136,649</b>	68,310	68,339	<b>459</b>
Grand Port	260.3	<b>112,833</b>	55,984	56,849	<b>433</b>	<b>113,451</b>	56,284	57,167	<b>436</b>
Savanne	244.8	<b>69,391</b>	34,432	34,959	<b>283</b>	<b>69,729</b>	34,582	35,147	<b>285</b>
Plaines Wilhems	203.3	<b>376,418</b>	184,283	192,135	<b>1,852</b>	<b>378,499</b>	185,215	193,284	<b>1,862</b>
Moka	230.5	<b>79,435</b>	39,237	40,198	<b>345</b>	<b>79,953</b>	39,521	40,432	<b>347</b>
Black River	259.0	<b>69,574</b>	34,902	34,672	<b>269</b>	<b>71,063</b>	35,647	35,416	<b>274</b>
Island of Mauritius	<b>1864.8</b>	<b>1,211,302</b>	<b>598,908</b>	<b>612,394</b>	<b>650</b>	<b>1,219,208</b>	<b>602,688</b>	<b>616,520</b>	<b>654</b>
Island of Rodrigues	<b>104.0</b>	<b>36,994</b>	<b>18,308</b>	<b>18,686</b>	<b>356</b>	<b>37,230</b>	<b>18,423</b>	<b>18,807</b>	<b>358</b>
<b>Republic of Mauritius</b>	<b>1968.8</b>	<b>1,248,296</b>	<b>617,216</b>	<b>631,080</b>	<b>634</b>	<b>1,256,438</b>	<b>621,111</b>	<b>635,327</b>	<b>638</b>

1/ based on the 2000 population census data adjusted for underenumeration of young children. Internal migration within districts is assumed to be the same as the net annual internal migration during 1995 - 2000 (obtained from the 2000 census).

2/ excluding Agalega and St Brandon

**Table 1.9 - Evolution of the population by urban <sup>1/</sup>rural residence and sex between the 1990 and 2000 censuses - Republic of Mauritius <sup>2/</sup>**

Urban\Rural Residence	1990 census <sup>3/</sup>			2000 census <sup>3/</sup>			Intercensal increase	
	Both sexes	Male	Female	Both sexes	Male	Female	Number	Annual average(%)
<b>Island of Mauritius</b>	<b>1,022,456</b>	<b>510,676</b>	<b>511,780</b>	<b>1,143,069</b>	<b>566,056</b>	<b>577,013</b>	<b>120,613</b>	<b>1.12</b>
Urban population	414,242	206,104	208,138	503,045	247,844	255,201	88,803	1.96
- Port Louis	132,460	65,873	66,587	144,303	71,720	72,583	11,843	0.86
- Beau Bassin/Rose Hill	91,518	45,497	46,021	103,872	50,730	53,142	12,354	1.27
- Quatre Bornes	68,398	33,875	34,523	75,884	37,306	38,578	7,486	1.04
- Vacoas/Phoenix	56,452	28,235	28,217	100,066	49,452	50,614	43,614	5.89
- Curepipe	65,414	32,624	32,790	78,920	38,636	40,284	13,506	1.89
Rural population	608,214	304,572	303,642	640,024	318,212	321,812	31,810	0.51
<b>Island of Rodrigues<sup>4/</sup></b>	<b>34,204</b>	<b>17,084</b>	<b>17,120</b>	<b>35,779</b>	<b>17,700</b>	<b>18,079</b>	<b>1,575</b>	<b>0.45</b>
<b>Republic of Mauritius</b>	<b>1,056,660</b>	<b>527,760</b>	<b>528,900</b>	<b>1,178,848</b>	<b>583,756</b>	<b>595,092</b>	<b>122,188</b>	<b>1.10</b>
Urban population	414,242	206,104	208,138	503,045	247,844	255,201	88,803	1.96
Rural population	642,418	321,656	320,762	675,803	335,912	339,891	33,385	0.51
Percentage Urban	39.2			42.7				

1/ Urban population refers to the population in the five Municipal Council Areas defined according to proclaimed boundaries, altered in 1963

(Proclamation No. 12 and 13) and subsequently enlarged in 1965 - (Proclamation No. 23) and in 1967 (Proclamation No. 2).

2/ excluding Agalega and St. Brandon

3/ unadjusted "de jure" population

4/ Island of Rodrigues is completely rural

**Figure 2 - Urban population by Municipal Council Area - Republic of Mauritius, 1990 and 2000 censuses**

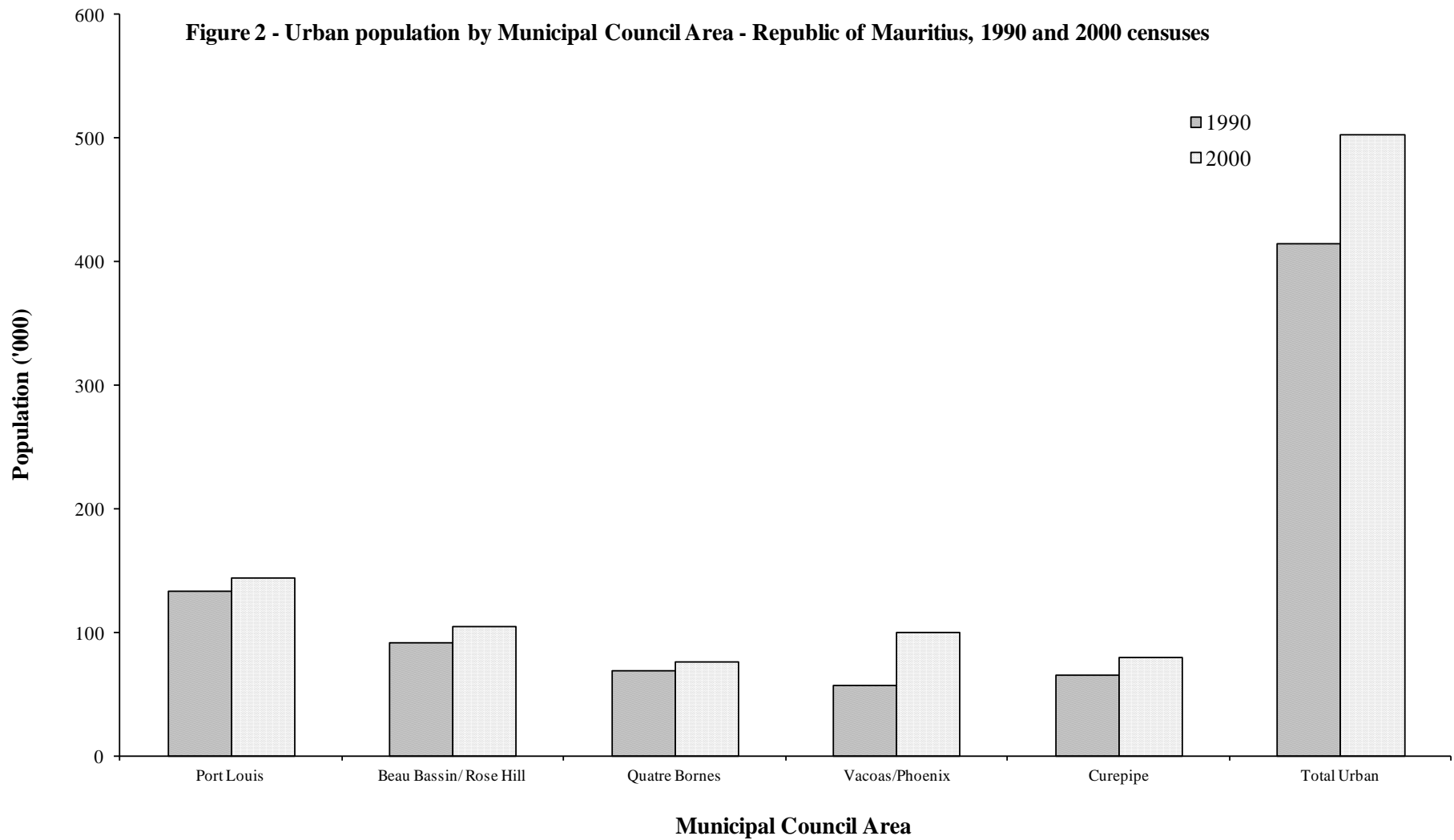



**Table 1.10 - Estimated resident population <sup>1/</sup> by urban <sup>2/</sup>/rural residence and sex - Republic of Mauritius <sup>3/</sup>, 2005 & 2006**  
(Mid year estimates)

Urban\Rural Residence	1st July 2005			1st July 2006		
	Both sexes	Male	Female	Both sexes	Male	Female
<b>Island of Mauritius</b>	<b>1,206,346</b>	<b>596,498</b>	<b>609,848</b>	<b>1,215,619</b>	<b>600,895</b>	<b>614,724</b>
Urban population	524,318	257,785	266,533	527,138	259,028	268,110
- Port Louis	148,565	73,717	74,848	148,872	73,870	75,002
- Beau Bassin/Rose Hill	108,339	52,827	55,512	108,921	53,071	55,850
- Quatre Bornes	79,558	39,086	40,472	80,136	39,339	40,797
- Vacoas/Phoenix	105,196	51,841	53,355	106,011	52,188	53,823
- Curepipe	82,660	40,314	42,346	83,198	40,560	42,638
Rural population	682,028	338,713	343,315	688,481	341,867	346,614
<b>Island of Rodrigues<sup>4/</sup></b>	<b>36,907</b>	<b>18,288</b>	<b>18,619</b>	<b>37,079</b>	<b>18,348</b>	<b>18,731</b>
<b>Republic of Mauritius</b>	<b>1,243,253</b>	<b>614,786</b>	<b>628,467</b>	<b>1,252,698</b>	<b>619,243</b>	<b>633,455</b>
Urban population	524,318	257,785	266,533	527,138	259,028	268,110
Rural population	718,935	357,001	361,934	725,560	360,215	365,345
Percentage Urban	42.2			42.1		

1/ based on the 2000 population census data adjusted for underenumeration of young children. Internal migration within towns is assumed to be the same as the net annual internal migration during 1995-2000, obtained from the 2000 census

2/ Urban population refers to the population in the five Municipal Council Areas defined according to proclaimed boundaries altered in 1963 (Procl. No. 12,13), 1965 (Procl. No. 23), 1967 (Procl. No. 2), 1990 (Procl No. 8)

3/ excluding Agalega & St. Brandon

4/ Island of Rodrigues is completely rural

**Table 1.11 - Estimated resident population <sup>1/</sup> by urban <sup>2/</sup>/rural residence and sex - Republic of Mauritius <sup>3/</sup>, 2005 & 2006**  
(End of year estimates)

Urban\Rural Residence	31st December 2005			31st December 2006		
	Both sexes	Male	Female	Both sexes	Male	Female
<b>Island of Mauritius</b>	<b>1,211,302</b>	<b>598,908</b>	<b>612,394</b>	<b>1,219,208</b>	<b>602,688</b>	<b>616,520</b>
Urban population	525,828	258,441	267,387	528,015	259,433	268,582
- Port Louis	148,780	73,819	74,961	148,878	73,877	75,001
- Beau Bassin/Rose Hill	108,685	52,979	55,706	109,182	53,184	55,998
- Quatre Bornes	79,857	39,211	40,646	80,325	39,430	40,895
- Vacoas/Phoenix	105,602	52,024	53,578	106,255	52,290	53,965
- Curepipe	82,904	40,408	42,496	83,375	40,652	42,723
Rural population	685,474	340,467	345,007	691,193	343,255	347,938
<b>Island of Rodrigues<sup>4/</sup></b>	<b>36,994</b>	<b>18,308</b>	<b>18,686</b>	<b>37,230</b>	<b>18,423</b>	<b>18,807</b>
<b>Republic of Mauritius</b>	<b>1,248,296</b>	<b>617,216</b>	<b>631,080</b>	<b>1,256,438</b>	<b>621,111</b>	<b>635,327</b>
Urban population	525,828	258,441	267,387	528,015	259,433	268,582
Rural population	722,468	358,775	363,693	728,423	361,678	366,745
Percentage Urban	42.1			42.0		

1/ based on the 2000 population census data adjusted for underenumeration of young children. Internal migration within towns is assumed to be the same as the net annual internal migration during 1995-2000, obtained from the 2000 census

2/ Urban population refers to the population in the five Municipal Council Areas defined according to proclaimed boundaries altered in 1963 (Procl. No. 12,13), 1965 (Procl. No. 23), 1967 (Procl. No. 2), 1990 (Procl. No. 8)

3/ excluding Agalega & St. Brandon

4/ Island of Rodrigues is completely rural

**Table 1.12 - Estimated resident population <sup>1/</sup> by district, Municipal Council Area (MCA) and Village Council Area (VCA) - Republic of Mauritius, 2005 & 2006**

District/MCA/VCA	1st July 2005	1st July 2006
<b><u>REPUBLIC OF MAURITIUS <sup>2/</sup> (1,968.8 Km<sup>2</sup>)</u></b>	<b><u>1,243,253</u></b>	<b><u>1,252,698</u></b>
<b><u>ISLAND OF MAURITIUS ( 1864.8 Km<sup>2</sup>)</u></b>	<b><u>1,206,346</u></b>	<b><u>1,215,619</u></b>
<b><u>DISTRICT OF PORT LOUIS (42.7 Km<sup>2</sup>)</u></b>	<b><u>130,410</u></b>	<b><u>130,324</u></b>
Municipality of Port Louis (part in Black River district)	130,410	130,324
<b><u>DISTRICT OF PAMPLEMOUSSES (178.7 Km<sup>2</sup>)</u></b>	<b><u>131,203</u></b>	<b><u>132,657</u></b>
Arsenal	2,545	2,574
Baie du Tombeau	12,891	13,034
Calebasses	4,556	4,606
Congomah	1,916	1,937
Creve Coeur	3,036	3,070
D'Epinay	5,123	5,180
Fond du Sac	5,681	5,744
Grand Baie (part in Riviere du Rempart district)	2,817	2,848
Le Hochet	14,895	15,060
Long Mountain	7,620	7,704
Mapou (part in Riviere du Rempart district)	109	111
Morcellement St Andre	6,027	6,094
Notre Dame	3,879	3,922
Pamplemousses	8,661	8,756
Piton (part in Riviere du Rempart district)	1,927	1,948
Plaines des Papayes	7,465	7,548
Pointe aux Piments	7,405	7,487
Terre Rouge	9,376	9,480
Triolet	22,808	23,061
Villebague (part in Riviere du Rempart district)	2,466	2,493

1/ according to proclaimed boundaries altered in 1963 (Procl.No 12,13), in 1965 (Procl. No 23), in 1967 (Procl. No 2), in 1990 (Procl. No 8) and in 1991(Procl. No 15)

2/ excluding Agalega and St Brandon

**Table 1.12 - Estimated resident population <sup>1/</sup> by district, Municipal Council Area (MCA) and Village Council Area (VCA) - Republic of Mauritius, 2005 & 2006(cont'd)**

District/MCA/VCA	1st July 2005	1st July 2006
<b><u>DISTRICT OF RIV. DU REMPART (147.6 Km<sup>2</sup>)</u></b>	<b><u>105,187</u></b>	<b><u>105,978</u></b>
Amaury North (South in Flacq district)	2,775	2,795
Amitie East (West in Pamplemousses district)	2,071	2,087
Belle Vue Maurel South (North in Pamplemousses district)	4,990	5,029
Cap Malheureux	4,711	4,746
Cottage	3,576	3,602
Esperance Trebuchet	2,277	2,295
Goodlands	20,506	20,658
Grand Baie East(West in Pamplemousses district)	8,497	8,562
Grand Gaube	7,019	7,072
Mapou North (South in Pamplemousses district)	1,154	1,163
Petit Raffray	8,941	9,008
Piton East (West in Pamplemousses district)	3,884	3,913
Plaine des Roches North (South in Flacq district)	3,803	3,832
Poudre d'Or Hamlet	2,237	2,254
Poudre d'Or	4,839	4,875
Riviere du Rempart	11,451	11,537
Roche Terre	3,137	3,162
Roches Noires	5,623	5,664
The Vale	3,636	3,664
Villebague East (West in Pamplemousses district)	60	60
<b><u>DISTRICT OF FLACQ (297.9 Km<sup>2</sup>)</u></b>	<b><u>134,999</u></b>	<b><u>136,138</u></b>
Amaury South (North in Riviere du Rempart district)	83	84
Bel Air Riviere Seche	17,229	17,375
Bon Accueil	6,391	6,445
Brisee Verdier South (North in Riviere du Rempart district)	7,190	7,251
Camp de Masque Pave	4,408	4,445
Camp de Masque	2,653	2,675
Camp Ithier	4,291	4,328
Centre de Flacq	17,270	17,416
Clemencia	1,790	1,804
Dubreuil East (West in Moka district)	22	22
Ecroignard	5,804	5,853
Grand River South East	2,410	2,430
Lalmatie East (West in Moka district)	10,146	10,232
Laventure South (North in Riv. Du Rempart district)	6,018	6,069
Mare La Chaux	2,006	2,023

1/ according to proclaimed boundaries altered in 1963 (Procl.No 12,13), in 1965 (Procl. No 23), in 1967 (Procl. No 2), in 1990 (Procl. No 8) and in 1991(Procl. No 15).

**Table 1.12 - Estimated resident population <sup>1/</sup> by district, Municipal Council Area (MCA) and Village Council Area (VCA ) - Republic of Mauritius, 2005 & 2006(cont'd)**

District/MCA/VCA	1st July 2005	1st July 2006
<b><u>DISTRICT OF FLACQ (CONTD )</u></b>		
Medine Camp de Masque East (West in Moka district)	5,725	5,773
Montagne Blanche East (West in Moka district)	1,110	1,119
Olivia	3,881	3,914
Plaine des Roches South (North in R.du Remp district)	333	336
Poste de Flacq	6,956	7,015
Quatre Cocos	5,581	5,627
Quatre Soeurs	3,425	3,455
Queen Victoria	2,949	2,974
Sebastopol	5,603	5,650
St. Julien (Haut de Flacq) East (West in Moka district)	3,109	3,135
St. Julien D'Hotman East(West in Moka district)	3,092	3,117
Trou d'Eau Douce	5,524	5,571
<b><u>DISTRICT OF GRAND PORT (260.3 Km<sup>2</sup>)</u></b>	<b><u>112,323</u></b>	<b><u>113,176</u></b>
Bambous Virieux	1,500	1,511
Bananes	635	640
Beau Vallon	6,830	6,881
Bois des Amourettes	1,934	1,950
Cluny	1,585	1,597
Grand Bel Air	1,413	1,425
Grand Sables	2,149	2,165
L'Escalier East(West in Savanne district)	8,129	8,191
Mahebourg	16,587	16,712
Mare Chicose	430	433
Mare d'Albert	4,658	4,693
Mare Tabac	2,646	2,666
New Grove	9,670	9,743
Nouvelle France	7,046	7,100
Old Grand Port	2,926	2,949
Petit Bel Air	1,200	1,208
Plaine Magnien	10,492	10,571
Riviere des Creoles	3,124	3,148
Riviere du Poste (part in Savanne district)	1,283	1,294
Rose Belle	12,284	12,376
St. Hubert	4,060	4,092
Trois Boutiques	7,753	7,812
Union Park	3,989	4,019

1/ according to proclaimed boundaries altered in 1963 (Procl.No 12,13), in 1965 (Procl. No 23), in 1967 (Procl. No 2), in 1990 (Procl. No 8) and in 1991(Procl. No 15).

**Table 1.12 - Estimated resident population <sup>1/</sup> by district, Municipal Council Area (MCA) and Village Council Area (VCA ) - Republic of Mauritius, 2005 & 2006(cont'd)**

District/MCA/VCA	1st July 2005	1st July 2006
<b><u>DISTRICT OF SAVANNE (244.8Km<sup>2</sup>)</u></b>	<b><u>69,167</u></b>	<b><u>69,569</u></b>
Baie du Cap	2,298	2,311
Bel Ombre	2,508	2,524
Benares	2,126	2,138
Bois Cheri	3,657	3,678
Britannia	1,538	1,547
Camp Diable	5,011	5,039
Chamarel East (West in Black River)	3	3
Chamouny	4,844	4,871
Chemin Grenier	12,286	12,357
Grand Bois	7,693	7,738
L'Escalier West (East in Grand Port district)	52	53
Riviere des Anguilles	9,786	9,843
Riviere du Poste West (East in Grand Port district)	928	933
Souillac	4,329	4,355
St. Aubin	1,635	1,645
Surinam	10,473	10,534
<b><u>DISTRICT OF PLAINES WILHEMS (203.3 Km<sup>2</sup>)</u></b>	<b><u>375,133</u></b>	<b><u>377,639</u></b>
Cascavelle East (West in B. River district)	8	8
Midlands	4,675	4,862
Town of Beau Bassin/R.Hill	108,339	108,921
Town of Quatre Bornes (part in Black River district)	75,620	76,125
Town of Vacoas/Phoenix (part in Moka district)	103,831	104,525
Town of Curepipe ( part in Moka district)	82,660	83,198
<b><u>DISTRICT OF MOKA (230.5 Km<sup>2</sup>)</u></b>	<b><u>79,130</u></b>	<b><u>79,761</u></b>
Camp Thorel	2,251	2,266
Dagotiere	6,775	6,820
Dubreuil West (East in Flacq district)	2,650	2,667
Esperance	1,840	1,852
La Laura Malenga	1,286	1,294
L'Avenir	2,481	2,498
Medine Camp de Masque West (East in Flacq district)	1,315	1,323
Melrose	1,962	1,975
Moka East(West in Plaines Wilhems district)	8,663	8,720
Montagne Blanche West (East in Flacq district)	7,395	7,444
Town of Vacoas/Phoenix Ward 4 East (West in P. Wilhems district)	1,365	1,486
Pailles	10,405	10,473

1/ according to proclaimed boundaries altered in 1963 (Procl.No 12,13), in 1965 (Procl. No 23), in 1967 (Procl. No 2), in 1990 (Procl. No 8) and in 1991(Procl. No 15).

**Table 1.12 - Estimated resident population <sup>1/</sup> by district, Municipal Council Area (MCA) and Village Council Area (VCA) - Republic of Mauritius, 2005 & 2006(cont'd)**

District/MCA/VCA	1st July 2005	1st July 2006
<b><u>DISTRICT OF MOKA (CONTD)</u></b>		
Providence	3,063	3,083
Quartier Militaire	6,292	6,333
Ripailles	2,988	3,008
St. Julien d'Hotman West (East in Flacq district)	157	158
St. Pierre	16,078	16,183
Verdun	2,164	2,178
<b><u>DISTRICT OF BLACK RIVER (259.0 Km<sup>2</sup>)</u></b>	<b><u>68,794</u></b>	<b><u>70,377</u></b>
Albion	3,254	3,332
Bambous	13,044	13,356
Cascavelle West ( East in P. Wilhems district)	2,605	2,667
Case Noyale	1,524	1,560
Chamarel West (East in Savanne district)	720	738
Flic-en-Flac	2,009	2,057
Grande Riviere Noire	2,360	2,416
Gros Caillou	3,360	3,440
La Gaulette	2,215	2,268
Le Morne	1,320	1,351
Town of Port Louis Ward 1 West (East in Port Louis district)	18,155	18,548
Town of Quatre Bornes Ward 3 West (East in P. Wilhems dist)	3,938	4,011
Petite Riviere	5,330	5,458
Richelieu	5,194	5,319
Tamarin	3,766	3,856
<b><u>ISLAND OF RODRIGUES (104 Km<sup>2</sup>)</u></b>	<b><u>36,907</u></b>	<b><u>37,079</u></b>

1/ according to proclaimed boundaries altered in 1963 (Procl.No 12,13), in 1965 (Procl. No 23), in 1967 (Procl. No 2), in 1990 (Procl. No 8) and in 1991(Procl. No 15).

Note:

- (i) Estimates are based on the 2000 Census population.
- (ii) Estimates of population at the district level and for Municipal Council Areas (MCA) have been updated by allowing for births, deaths and migration. However, in the case of Village Council Areas (VCA), the estimates have been obtained by assuming a rate of increase of population of the same order as for the geographical district of which they form part.
- (iii) The population estimates for Municipal Council Areas (MCA) and Village Council Areas (VCA) are given according to new boundaries which came into effect on 1st July 1991 for the MCAs and 16th June 1992 for the VCAs.

Table 1.13(a) - Age distribution of the population <sup>1/</sup> as enumerated at the 1990 and 2000 censuses, Republic of Mauritius <sup>2/</sup>

Age group (Years)	1990				2000			
	Male	Female	Both sexes		Male	Female	Both sexes	
			Number	%			Number	%
0	10,490	10,262	<b>20,752</b>	2.0	9,574	9,341	<b>18,915</b>	1.6
1 - 4	38,330	37,637	<b>75,967</b>	7.2	38,066	37,322	<b>75,388</b>	6.4
5 - 9	52,501	50,981	<b>103,482</b>	9.8	53,037	52,152	<b>105,189</b>	8.9
10 - 14	57,171	56,102	<b>113,273</b>	10.7	49,428	48,312	<b>97,740</b>	8.3
15 - 19	49,238	47,964	<b>97,202</b>	9.2	51,671	50,417	<b>102,088</b>	8.7
20 - 24	52,426	50,238	<b>102,664</b>	9.7	55,108	55,784	<b>110,892</b>	9.4
25 - 29	53,689	51,893	<b>105,582</b>	10.0	46,749	47,048	<b>93,797</b>	8.0
30 - 34	47,714	45,875	<b>93,589</b>	8.9	49,964	49,551	<b>99,515</b>	8.4
35 - 39	41,284	39,925	<b>81,209</b>	7.7	51,621	50,325	<b>101,946</b>	8.6
40 - 44	30,126	30,309	<b>60,435</b>	5.7	45,798	44,608	<b>90,406</b>	7.7
45 - 49	21,908	22,802	<b>44,710</b>	4.2	39,133	38,798	<b>77,931</b>	6.6
50 - 54	18,462	19,576	<b>38,038</b>	3.6	27,790	29,149	<b>56,939</b>	4.8
55 - 59	15,688	16,475	<b>32,163</b>	3.0	19,228	21,263	<b>40,491</b>	3.4
60 - 64	14,758	16,088	<b>30,846</b>	2.9	15,301	17,796	<b>33,097</b>	2.8
65 - 69	11,301	12,952	<b>24,253</b>	2.3	11,758	14,010	<b>25,768</b>	2.2
70 - 74	6,480	8,269	<b>14,749</b>	1.4	9,491	12,203	<b>21,694</b>	1.9
75 - 79	3,904	6,071	<b>9,975</b>	0.9	6,047	8,863	<b>14,910</b>	1.3
80 - 84	1,566	3,210	<b>4,776</b>	0.5	2,584	4,548	<b>7,132</b>	0.6
85 +	694	2,229	<b>2,923</b>	0.3	1,363	3,528	<b>4,891</b>	0.4
Age unknown	30	42	<b>72</b>	0.0	45	74	<b>119</b>	0.0
<b>All ages</b>	<b>527,760</b>	<b>528,900</b>	<b>1,056,660</b>	<b>100.0</b>	<b>583,756</b>	<b>595,092</b>	<b>1,178,848</b>	<b>100.0</b>

1/ 'de jure' population; not adjusted for underenumeration of young children

2/ excluding Agalega and St Brandon



**Figure 3 - Population pyramid, Republic of Mauritius, 1990 & 2000 censuses**

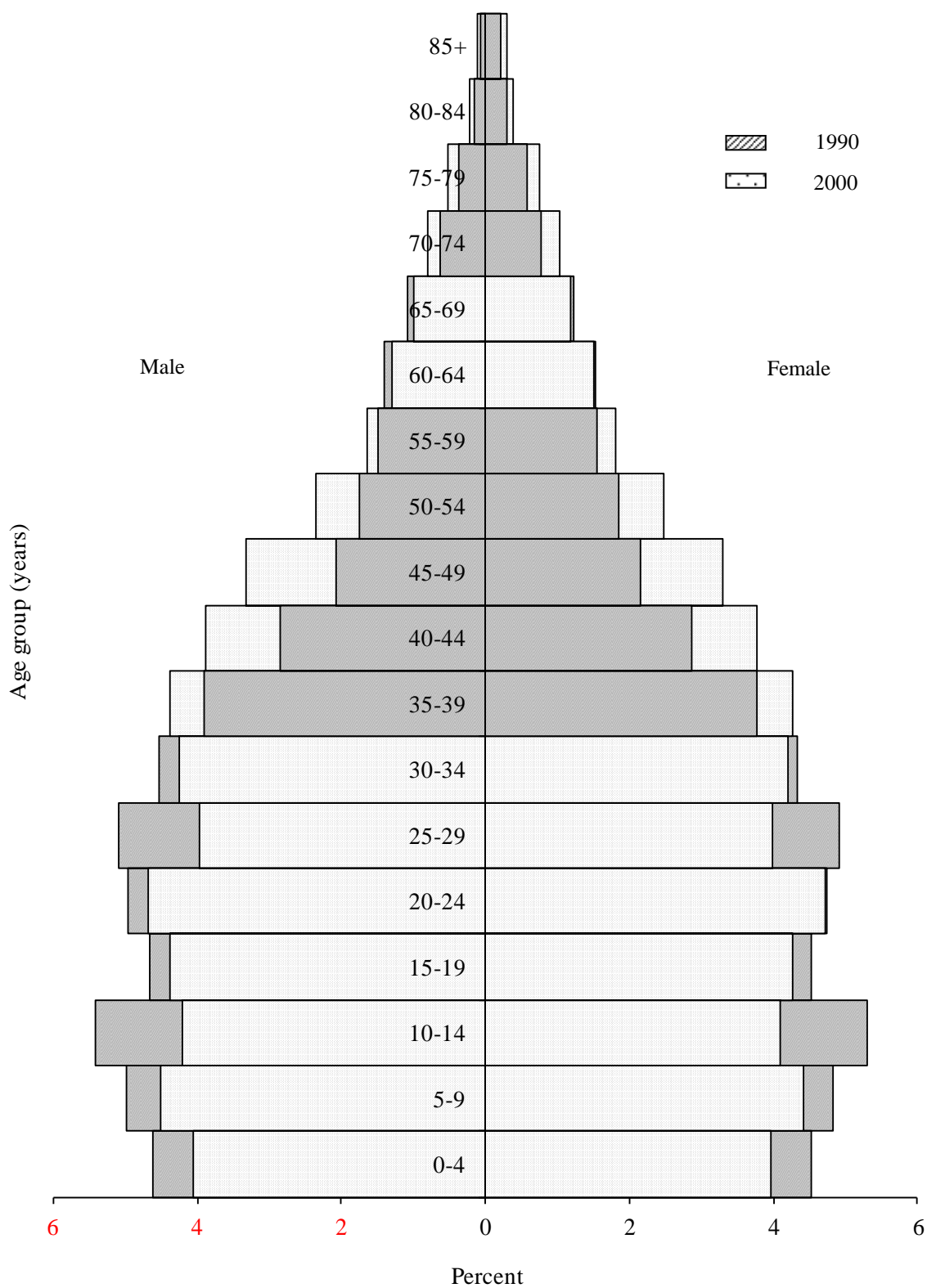

Table 1.13(b) - Age distribution of the population <sup>1/</sup> as enumerated at the 1990 and 2000 censuses, Island of Mauritius

Age group (Years)	1990				2000			
	Male	Female	Both sexes		Male	Female	Both sexes	
			Number	%			Number	%
<b>0</b>	10,088	9,908	<b>19,996</b>	2.0	9,163	8,965	<b>18,128</b>	1.6
<b>1 - 4</b>	36,743	36,039	<b>72,782</b>	7.1	36,697	35,910	<b>72,607</b>	6.3
<b>5 - 9</b>	50,011	48,443	<b>98,454</b>	9.6	51,229	50,271	<b>101,500</b>	8.9
<b>10 - 14</b>	54,708	53,684	<b>108,392</b>	10.6	47,438	46,410	<b>93,848</b>	8.2
<b>15 - 19</b>	47,231	45,982	<b>93,213</b>	9.1	49,447	48,126	<b>97,573</b>	8.5
<b>20 - 24</b>	50,784	48,694	<b>99,478</b>	9.7	53,325	53,993	<b>107,318</b>	9.4
<b>25 - 29</b>	52,451	50,576	<b>103,027</b>	10.1	45,390	45,656	<b>91,046</b>	8.0
<b>30 - 34</b>	46,603	44,800	<b>91,403</b>	8.9	48,739	48,307	<b>97,046</b>	8.5
<b>35 - 39</b>	40,437	39,142	<b>79,579</b>	7.8	50,503	49,151	<b>99,654</b>	8.7
<b>40 - 44</b>	29,457	29,689	<b>59,146</b>	5.8	44,739	43,568	<b>88,307</b>	7.7
<b>45 - 49</b>	21,219	22,102	<b>43,321</b>	4.2	38,340	38,069	<b>76,409</b>	6.7
<b>50 - 54</b>	17,892	18,974	<b>36,866</b>	3.6	27,168	28,556	<b>55,724</b>	4.9
<b>55 - 59</b>	15,219	16,016	<b>31,235</b>	3.1	18,623	20,647	<b>39,270</b>	3.4
<b>60 - 64</b>	14,426	15,747	<b>30,173</b>	3.0	14,808	17,248	<b>32,056</b>	2.8
<b>65 - 69</b>	11,062	12,698	<b>23,760</b>	2.3	11,404	13,602	<b>25,006</b>	2.2
<b>70 - 74</b>	6,307	8,040	<b>14,347</b>	1.4	9,267	11,954	<b>21,221</b>	1.9
<b>75 - 79</b>	3,815	5,924	<b>9,739</b>	1.0	5,905	8,681	<b>14,586</b>	1.3
<b>80 - 84</b>	1,514	3,110	<b>4,624</b>	0.4	2,506	4,416	<b>6,922</b>	0.6
<b>85 +</b>	680	2,172	<b>2,852</b>	0.3	1,324	3,410	<b>4,734</b>	0.4
<b>Age unknown</b>	29	40	<b>69</b>	0.0	41	73	<b>114</b>	0.0
<b>All ages</b>	<b>510,676</b>	<b>511,780</b>	<b>1,022,456</b>	<b>100.0</b>	<b>566,056</b>	<b>577,013</b>	<b>1,143,069</b>	<b>100.0</b>

1/ 'de jure' population; not adjusted for underenumeration of young children

**Table 1.13(c) - Age distribution of the population <sup>1/</sup> as enumerated at the 1990 and 2000 censuses, Island of Rodrigues**

Age group(Years)	1990				2000			
	Male	Female	Both sexes		Male	Female	Both sexes	
			Number	%			Number	%
<b>0</b>	402	354	<b>756</b>	2.2	411	376	<b>787</b>	2.2
<b>1 - 4</b>	1,587	1,598	<b>3,185</b>	9.3	1,369	1,412	<b>2,781</b>	7.8
<b>5 - 9</b>	2,490	2,538	<b>5,028</b>	14.7	1,808	1,881	<b>3,689</b>	10.3
<b>10 - 14</b>	2,463	2,418	<b>4,881</b>	14.3	1,990	1,902	<b>3,892</b>	10.9
<b>15 - 19</b>	2,007	1,982	<b>3,989</b>	11.7	2,224	2,291	<b>4,515</b>	12.6
<b>20 - 24</b>	1,642	1,544	<b>3,186</b>	9.3	1,783	1,791	<b>3,574</b>	10.0
<b>25 - 29</b>	1,238	1,317	<b>2,555</b>	7.5	1,359	1,392	<b>2,751</b>	7.7
<b>30 - 34</b>	1,111	1,075	<b>2,186</b>	6.4	1,225	1,244	<b>2,469</b>	6.9
<b>35 - 39</b>	847	783	<b>1,630</b>	4.8	1,118	1,174	<b>2,292</b>	6.4
<b>40 - 44</b>	669	620	<b>1,289</b>	3.8	1,059	1,040	<b>2,099</b>	5.9
<b>45 - 49</b>	689	700	<b>1,389</b>	4.1	793	729	<b>1,522</b>	4.3
<b>50 - 54</b>	570	602	<b>1,172</b>	3.4	622	593	<b>1,215</b>	3.4
<b>55 - 59</b>	469	459	<b>928</b>	2.7	605	616	<b>1,221</b>	3.4
<b>60 - 64</b>	332	341	<b>673</b>	2.0	493	548	<b>1,041</b>	2.9
<b>65 - 69</b>	239	254	<b>493</b>	1.4	354	408	<b>762</b>	2.1
<b>70 - 74</b>	173	229	<b>402</b>	1.2	224	249	<b>473</b>	1.3
<b>75 - 79</b>	89	147	<b>236</b>	0.7	142	182	<b>324</b>	0.9
<b>80 - 84</b>	52	100	<b>152</b>	0.4	78	132	<b>210</b>	0.6
<b>85 +</b>	14	57	<b>71</b>	0.2	39	118	<b>157</b>	0.4
<b>Age unknown</b>	1	2	<b>3</b>	0.0	4	1	<b>5</b>	0.0
<b>All ages</b>	<b>17,084</b>	<b>17,120</b>	<b>34,204</b>	<b>100.0</b>	<b>17,700</b>	<b>18,079</b>	<b>35,779</b>	<b>100.0</b>

1/ 'de jure' population

**Table 1.14(a) - Estimated resident population <sup>1/</sup> by age-group and sex - Republic of Mauritius <sup>2/</sup>, 1st July 2005 & 1st July 2006**

Age group (Years)	1st July 2005				1st July 2006			
	Male	Female	Both sexes		Male	Female	Both sexes	
			Number	%			Number	%
<b>0</b>	9,463	9,232	<b>18,695</b>	1.5	9,257	8,759	<b>18,016</b>	1.4
<b>1 - 4</b>	39,584	38,287	<b>77,871</b>	6.3	38,806	37,704	<b>76,510</b>	6.1
<b>5 - 9</b>	49,898	48,456	<b>98,354</b>	7.9	50,040	48,311	<b>98,351</b>	7.9
<b>10 - 14</b>	55,050	53,770	<b>108,820</b>	8.8	53,960	52,957	<b>106,917</b>	8.5
<b>15 - 19</b>	49,290	48,222	<b>97,512</b>	7.8	51,333	50,006	<b>101,339</b>	8.1
<b>20 - 24</b>	51,432	50,284	<b>101,716</b>	8.2	49,199	48,142	<b>97,341</b>	7.8
<b>25 - 29</b>	54,768	55,636	<b>110,404</b>	8.9	56,466	56,771	<b>113,237</b>	9.0
<b>30 - 34</b>	46,345	46,907	<b>93,252</b>	7.5	46,965	47,869	<b>94,834</b>	7.6
<b>35 - 39</b>	49,337	49,327	<b>98,664</b>	7.9	47,521	47,657	<b>95,178</b>	7.6
<b>40 - 44</b>	50,591	49,957	<b>100,548</b>	8.1	51,671	51,420	<b>103,091</b>	8.2
<b>45 - 49</b>	44,410	44,031	<b>88,441</b>	7.1	44,985	44,650	<b>89,635</b>	7.2
<b>50 - 54</b>	37,396	37,957	<b>75,353</b>	6.1	37,770	38,353	<b>76,123</b>	6.1
<b>55 - 59</b>	25,828	28,126	<b>53,954</b>	4.3	29,177	31,179	<b>60,356</b>	4.8
<b>60 - 64</b>	17,275	19,945	<b>37,220</b>	3.0	17,793	20,834	<b>38,627</b>	3.1
<b>65 - 69</b>	13,008	16,152	<b>29,160</b>	2.3	13,068	16,033	<b>29,101</b>	2.3
<b>70 - 74</b>	9,248	12,171	<b>21,419</b>	1.7	9,547	12,653	<b>22,200</b>	1.8
<b>75 - 79</b>	6,644	9,736	<b>16,380</b>	1.3	6,223	9,443	<b>15,666</b>	1.2
<b>80 - 84</b>	3,666	6,319	<b>9,985</b>	0.8	3,873	6,646	<b>10,519</b>	0.8
<b>85 +</b>	1,553	3,952	<b>5,505</b>	0.5	1,589	4,068	<b>5,657</b>	0.5
<b>All ages</b>	<b>614,786</b>	<b>628,467</b>	<b>1,243,253</b>	<b>100.0</b>	<b>619,243</b>	<b>633,455</b>	<b>1,252,698</b>	<b>100.0</b>

1/ based on the 2000 population census data adjusted for underenumeration of young children (4,456 males and 3,569 females at ages 0 - 9 years)

2/ excluding Agalega and St Brandon

**Table 1.14(b) - Estimated resident population <sup>1/</sup> by age group and sex - Island of Mauritius, 1st July 2005 & 1st July 2006**

Age group (Years)	1st July 2005				1st July 2006			
	Male	Female	Both sexes		Male	Female	Both sexes	
			Number	%			Number	%
<b>0</b>	8,980	8,814	<b>17,794</b>	1.5	8,834	8,345	<b>17,179</b>	1.4
<b>1 - 4</b>	37,911	36,699	<b>74,610</b>	6.2	37,061	36,078	<b>73,139</b>	6.0
<b>5 - 9</b>	48,129	46,676	<b>94,805</b>	7.9	48,204	46,526	<b>94,730</b>	7.8
<b>10 - 14</b>	53,243	51,892	<b>105,135</b>	8.7	52,202	51,103	<b>103,305</b>	8.5
<b>15 - 19</b>	47,324	46,340	<b>93,664</b>	7.8	49,332	48,070	<b>97,402</b>	8.0
<b>20 - 24</b>	49,337	48,095	<b>97,432</b>	8.1	47,198	46,070	<b>93,268</b>	7.7
<b>25 - 29</b>	53,255	54,108	<b>107,363</b>	8.9	54,858	55,142	<b>110,000</b>	9.0
<b>30 - 34</b>	45,301	45,776	<b>91,077</b>	7.5	45,969	46,761	<b>92,730</b>	7.6
<b>35 - 39</b>	48,348	48,283	<b>96,631</b>	8.0	46,582	46,656	<b>93,238</b>	7.7
<b>40 - 44</b>	49,577	48,913	<b>98,490</b>	8.2	50,682	50,378	<b>101,060</b>	8.3
<b>45 - 49</b>	43,384	43,058	<b>86,442</b>	7.2	43,939	43,643	<b>87,582</b>	7.2
<b>50 - 54</b>	36,636	37,257	<b>73,893</b>	6.1	36,966	37,625	<b>74,591</b>	6.1
<b>55 - 59</b>	25,232	27,554	<b>52,786</b>	4.4	28,575	30,583	<b>59,158</b>	4.9
<b>60 - 64</b>	16,715	19,372	<b>36,087</b>	3.0	17,254	20,265	<b>37,519</b>	3.1
<b>65 - 69</b>	12,582	15,643	<b>28,225</b>	2.3	12,592	15,510	<b>28,102</b>	2.3
<b>70 - 74</b>	8,960	11,811	<b>20,771</b>	1.7	9,249	12,297	<b>21,546</b>	1.8
<b>75 - 79</b>	6,495	9,543	<b>16,038</b>	1.3	6,071	9,224	<b>15,295</b>	1.3
<b>80 - 84</b>	3,584	6,186	<b>9,770</b>	0.8	3,795	6,514	<b>10,309</b>	0.8
<b>85 +</b>	1,505	3,828	<b>5,333</b>	0.4	1,532	3,934	<b>5,466</b>	0.5
<b>All ages</b>	<b>596,498</b>	<b>609,848</b>	<b>1,206,346</b>	<b>100.0</b>	<b>600,895</b>	<b>614,724</b>	<b>1,215,619</b>	<b>100.0</b>

<sup>1/</sup> based on the 2000 population census data adjusted for underenumeration of young children (4,456 males and 3,569 females at ages 0 - 9 years)

Table 1.15(a) - Distribution of the resident population <sup>1/</sup> by selected age group and sex - Republic of Mauritius <sup>2/</sup>, 1st July 2005 & 1st July 2006

Age group (Years)	1st July 2005				1st July 2006			
	Male	Female	Both sexes		Male	Female	Both sexes	
			Number	%			Number	%
<b>Under 5</b>	49,047	47,519	<b>96,566</b>	7.8	48,063	46,463	<b>94,526</b>	7.5
<b>5 - 11</b>	71,200	69,506	<b>140,706</b>	11.3	70,700	68,739	<b>139,439</b>	11.1
<b>12 - 19</b>	83,038	80,942	<b>163,980</b>	13.2	84,633	82,535	<b>167,168</b>	13.3
<b>16 - 18</b>	29,411	28,861	<b>58,272</b>	4.7	30,926	30,080	<b>61,006</b>	4.9
<b>Under 15</b>	153,995	149,745	<b>303,740</b>	24.4	152,063	147,731	<b>299,794</b>	23.9
<b>Under 18</b>	184,926	179,831	<b>364,757</b>	29.3	184,348	178,936	<b>363,284</b>	29.0
<b>Under 21</b>	212,760	207,089	<b>419,849</b>	33.8	212,481	206,669	<b>419,150</b>	33.5
<b>15 - 49</b>	346,173	344,364	<b>690,537</b>	55.5	348,140	346,515	<b>694,655</b>	55.5
<b>15 - 59</b>	409,397	410,447	<b>819,844</b>	65.9	415,087	416,047	<b>831,134</b>	66.3
<b>15 - 64</b>	426,672	430,392	<b>857,064</b>	68.9	432,880	436,881	<b>869,761</b>	69.4
<b>15 &amp; over</b>	460,791	478,722	<b>939,513</b>	75.6	467,180	485,724	<b>952,904</b>	76.1
<b>18 &amp; over</b>	429,860	448,636	<b>878,496</b>	70.7	434,895	454,519	<b>889,414</b>	71.0
<b>21 &amp; over</b>	402,026	421,378	<b>823,404</b>	66.2	406,762	426,786	<b>833,548</b>	66.5
<b>60 &amp; over</b>	51,394	68,275	<b>119,669</b>	9.6	52,093	69,677	<b>121,770</b>	9.7
<b>65 &amp; over</b>	34,119	48,330	<b>82,449</b>	6.6	34,300	48,843	<b>83,143</b>	6.6
<b>All ages</b>	<b>614,786</b>	<b>628,467</b>	<b>1,243,253</b>	<b>100.0</b>	<b>619,243</b>	<b>633,455</b>	<b>1,252,698</b>	<b>100.0</b>
<b>Mean age</b>	31.5	32.9	<b>32.2</b>		31.7	33.2	<b>32.5</b>	
<b>Median age</b>	29.8	31.1	<b>30.4</b>		30.0	31.5	<b>30.8</b>	
<b>Dependency ratio</b>	440.9	460.2	<b>450.6</b>		430.5	449.9	<b>440.3</b>	

1/ based on the 2000 population census data adjusted for underenumeration of young children (4,456 males and 3,569 females at ages 0 - 9 years)

2/ excluding Agalega and St Brandon

Table 1.15(b) - Distribution of the resident population <sup>1/</sup> by selected age group and sex - Island of Mauritius, 1st July 2005 & 1st July 2006

Age group (Years)	1st July 2005				1st July 2006			
	Male	Female	Both sexes		Male	Female	Both sexes	
			Number	%			Number	%
<b>Under 5</b>	46,891	45,513	<b>92,404</b>	7.7	45,895	44,423	<b>90,318</b>	7.4
<b>5 - 11</b>	68,705	66,992	<b>135,697</b>	11.2	68,165	66,206	<b>134,371</b>	11.1
<b>12 - 19</b>	79,991	77,916	<b>157,907</b>	13.1	81,573	79,493	<b>161,066</b>	13.2
<b>16 - 18</b>	28,209	27,676	<b>55,885</b>	4.6	29,707	28,916	<b>58,623</b>	4.8
<b>Under 15</b>	148,263	144,081	<b>292,344</b>	24.2	146,301	142,052	<b>288,353</b>	23.7
<b>Under 18</b>	177,974	173,008	<b>350,982</b>	29.1	177,367	172,089	<b>349,456</b>	28.7
<b>Under 21</b>	204,649	199,132	<b>403,781</b>	33.5	204,371	198,709	<b>403,080</b>	33.2
<b>15 - 49</b>	336,526	334,573	<b>671,099</b>	55.6	338,560	336,720	<b>675,280</b>	55.6
<b>15 - 59</b>	398,394	399,384	<b>797,778</b>	66.1	404,101	404,928	<b>809,029</b>	66.6
<b>15 - 64</b>	415,109	418,756	<b>833,865</b>	69.1	421,355	425,193	<b>846,548</b>	69.6
<b>15 &amp; over</b>	448,235	465,767	<b>914,002</b>	75.8	454,594	472,672	<b>927,266</b>	76.3
<b>18 &amp; over</b>	418,524	436,840	<b>855,364</b>	70.9	423,528	442,635	<b>866,163</b>	71.3
<b>21 &amp; over</b>	391,849	410,716	<b>802,565</b>	66.5	396,524	416,015	<b>812,539</b>	66.8
<b>60 &amp; over</b>	49,841	66,383	<b>116,224</b>	9.6	50,493	67,744	<b>118,237</b>	9.7
<b>65 &amp; over</b>	33,126	47,011	<b>80,137</b>	6.6	33,239	47,479	<b>80,718</b>	6.6
<b>All ages</b>	<b>596,498</b>	<b>609,848</b>	<b>1,206,346</b>	<b>100.0</b>	<b>600,895</b>	<b>614,724</b>	<b>1,215,619</b>	<b>100.0</b>
<b>Mean age</b>	31.6	33.1	<b>32.3</b>		31.9	33.4	<b>32.6</b>	
<b>Median age</b>	30.0	31.3	<b>30.7</b>		30.3	31.7	<b>31.0</b>	
<b>Dependency ratio</b>	437.0	456.3	<b>446.7</b>		426.1	445.8	<b>436.0</b>	

1/ based on the 2000 population census data adjusted for underenumeration of young children (4,456 males and 3,569 females at ages 0 - 9 years)

**Table 1.16- Female population in the reproductive ages - Republic of Mauritius <sup>1/</sup> and Island of Mauritius, 1997 - 2006**

(Mid - year estimates)

Age group	1997	1998	1999	2000	2001	2002	2003	2004	2005	2006
<b>Republic of Mauritius</b>										
<b>15 - 19</b>	57,155	55,802	53,852	50,424	48,246	46,629	46,391	46,955	48,222	50,006
<b>20 - 24</b>	49,254	51,913	53,747	55,790	56,930	56,989	55,496	53,308	50,284	48,142
<b>25 - 29</b>	45,730	44,140	45,697	47,054	48,063	49,387	52,327	53,955	55,636	56,771
<b>30 - 34</b>	50,748	50,576	49,115	49,557	47,927	47,346	45,784	46,591	46,907	47,869
<b>35 - 39</b>	46,409	47,541	49,122	50,331	51,823	51,213	51,452	49,954	49,327	47,657
<b>40 - 44</b>	40,823	41,455	42,743	44,613	45,266	46,484	47,563	49,072	49,957	51,420
<b>45 - 49</b>	34,599	36,452	37,862	38,803	39,224	40,594	41,402	42,597	44,031	44,650
<b>(15 - 49) No.</b>	324,718	327,879	332,138	336,572	337,479	338,642	340,415	342,432	344,364	346,515
<b>(15 - 49) %</b>	56.6	56.5	56.5	56.2	55.7	55.4	55.1	54.9	54.8	54.7
<b>All ages</b>	<b>573,847</b>	<b>580,072</b>	<b>587,796</b>	<b>598,661</b>	<b>605,391</b>	<b>610,939</b>	<b>617,727</b>	<b>623,278</b>	<b>628,467</b>	<b>633,455</b>
<b>Island of Mauritius</b>										
<b>15 - 19</b>	54,597	53,246	51,258	48,132	46,058	44,585	44,393	44,992	46,340	48,070
<b>20 - 24</b>	47,224	49,797	51,610	53,999	55,025	54,957	53,347	51,091	48,095	46,070
<b>25 - 29</b>	44,388	42,749	44,175	45,662	46,684	47,972	50,876	52,487	54,108	55,142
<b>30 - 34</b>	49,654	49,474	48,049	48,313	46,727	46,167	44,674	45,439	45,776	46,761
<b>35 - 39</b>	45,432	46,556	48,119	49,157	50,656	50,068	50,345	48,917	48,283	46,656
<b>40 - 44</b>	40,087	40,632	41,914	43,573	44,187	45,420	46,497	47,999	48,913	50,378
<b>45 - 49</b>	33,978	35,857	37,211	38,074	38,469	39,786	40,515	41,682	43,058	43,643
<b>(15 - 49) No.</b>	315,360	318,311	322,336	326,910	327,806	328,955	330,647	332,607	334,573	336,720
<b>(15 - 49) %</b>	56.7	56.6	56.6	56.3	55.8	55.5	55.2	55.0	54.9	54.8
<b>All ages</b>	<b>556,208</b>	<b>562,342</b>	<b>569,918</b>	<b>580,582</b>	<b>587,203</b>	<b>592,689</b>	<b>599,339</b>	<b>604,745</b>	<b>609,848</b>	<b>614,724</b>

1/ excluding Agalega and St Brandon



**Table 1.17(a) - Growth of the resident population <sup>1/</sup> and vital statistics - Republic of Mauritius <sup>2/</sup>, 1997 - 2006**

Year	Population at beginning of year	Natural movement			Net international migration	Total increase	% change during the year due to:			Population at end of year
		Live births	Deaths	Natural increase			Natural increase	International migration	Total	
<b>1997</b>	<b>1,141,960</b>	20,012	7,986	12,026	+1,358	13,384	1.05	+0.12	1.17	<b>1,155,344</b>
<b>1998</b>	<b>1,155,344</b>	19,434	7,839	11,595	-37	11,558	1.00	0.00	1.00	<b>1,166,902</b>
<b>1999</b>	<b>1,166,902</b>	20,311	7,944	12,367	+1,092	13,459	1.06	+0.09	1.15	<b>1,180,361</b>
<b>2000</b>	<b>1,180,361</b>	20,205	7,982	12,223	+591	12,814	1.04	+0.05	1.09	<b>1,193,175</b>
<b>2001</b>	<b>1,193,175</b>	19,696	7,983	11,713	+500	12,213	0.98	+0.04	1.02	<b>1,205,388</b>
<b>2002</b>	<b>1,205,388</b>	19,983	8,310	11,673	-569	11,104	0.97	-0.05	0.92	<b>1,216,492</b>
<b>2003</b>	<b>1,216,492</b>	19,343	8,520	10,823	+524	11,347	0.89	+0.04	0.93	<b>1,227,839</b>
<b>2004</b>	<b>1,227,839</b>	19,230	8,475	10,755	-822	9,933	0.88	-0.07	0.81	<b>1,237,772</b>
<b>2005</b>	<b>1,237,772</b>	18,820	8,646	10,174	+350	10,524	0.82	+0.03	0.85	<b>1,248,296</b>
<b>2006</b>	<b>1,248,296</b>	17,604	9,162	8,442	-300	8,142	0.68	-0.02	0.66	<b>1,256,438</b>

1/ figures for 1997 - 1999 have been revised in the light of the 2000 census data

2/ excluding Agalega and St Brandon

**Table 1.17(b) - Growth of the resident population <sup>1/</sup> and vital statistics - Island of Mauritius, 1997 - 2006**

Year	Population at beginning of year	Natural movement			Net migration	Total increase	% change during the year due to:			Population at end of year
		Live births	Deaths	Natural increase			Natural increase	Migration	Total	
<b>1997</b>	<b>1,106,888</b>	19,331	7,798	11,533	+1663	13,196	1.04	+0.15	1.19	<b>1,120,084</b>
<b>1998</b>	<b>1,120,084</b>	18,744	7,651	11,093	+314	11,407	0.99	+0.03	1.02	<b>1,131,491</b>
<b>1999</b>	<b>1,131,491</b>	19,543	7,791	11,752	+1478	13,230	1.04	+0.13	1.17	<b>1,144,721</b>
<b>2000</b>	<b>1,144,721</b>	19,398	7,806	11,592	+977	12,569	1.01	+0.09	1.10	<b>1,157,290</b>
<b>2001</b>	<b>1,157,290</b>	18,884	7,761	11,123	+890	12,013	0.96	+0.08	1.04	<b>1,169,303</b>
<b>2002</b>	<b>1,169,303</b>	19,169	8,081	11,088	-202	10,886	0.95	-0.02	0.93	<b>1,180,189</b>
<b>2003</b>	<b>1,180,189</b>	18,518	8,310	10,208	+939	11,147	0.86	+0.08	0.94	<b>1,191,336</b>
<b>2004</b>	<b>1,191,336</b>	18,285	8,259	10,026	-362	9,664	0.84	-0.03	0.81	<b>1,201,000</b>
<b>2005</b>	<b>1,201,000</b>	17,924	8,422	9,502	+800	10,302	0.79	+0.07	0.86	<b>1,211,302</b>
<b>2006</b>	<b>1,211,302</b>	16,723	8,917	7,806	+100	7,906	0.64	+0.01	0.65	<b>1,219,208</b>

1/ Figures for 1997 - 1999 have been revised in the light of the 2000 census data

**Table 1.17(c) - Growth of the resident population <sup>1/</sup> and vital statistics - Island of Rodrigues, 1997 - 2006**

Year	Population at beginning of year	Natural movement			Net migration	Total increase	% change during the year due to:			Population at end of year
		Live births	Deaths	Natural increase			Natural increase	Migration	Total	
<b>1997</b>	<b>35,072</b>	681	188	493	-305	188	1.41	-0.87	0.54	<b>35,260</b>
<b>1998</b>	<b>35,260</b>	690	188	502	-351	151	1.42	-1.00	0.42	<b>35,411</b>
<b>1999</b>	<b>35,411</b>	768	153	615	-386	229	1.74	-1.09	0.65	<b>35,640</b>
<b>2000</b>	<b>35,640</b>	807	176	631	-386	245	1.77	-1.08	0.69	<b>35,885</b>
<b>2001</b>	<b>35,885</b>	812	222	590	-390	200	1.64	-1.09	0.55	<b>36,085</b>
<b>2002</b>	<b>36,085</b>	814	229	585	-367	218	1.62	-1.02	0.60	<b>36,303</b>
<b>2003</b>	<b>36,303</b>	825	210	615	-415	200	1.69	-1.14	0.55	<b>36,503</b>
<b>2004</b>	<b>36,503</b>	945	216	729	-460	269	2.00	-1.26	0.74	<b>36,772</b>
<b>2005</b>	<b>36,772</b>	896	224	672	-450	222	1.83	-1.22	0.61	<b>36,994</b>
<b>2006</b>	<b>36,994</b>	881	245	636	-400	236	1.72	-1.08	0.64	<b>37,230</b>

1/ Figures for 1997 - 1999 have been revised in the light of the 2000 census data

**Table 1.18 - Mid-year population estimates by sex, 1987 - 2006**

Year	Republic of Mauritius <sup>1/</sup>				Island of Mauritius				Island of Rodrigues			
	Both sexes	Male	Female	Sex ratio	Both sexes	Male	Female	Sex ratio	Both sexes	Male	Female	Sex ratio
1987	<b>1,036,082</b>	518,250	517,832	100.1	<b>1,001,607</b>	501,119	500,488	100.1	<b>34,475</b>	17,131	17,344	98.8
1988	<b>1,043,239</b>	521,843	521,396	100.1	<b>1,009,332</b>	505,110	504,222	100.2	<b>33,907</b>	16,733	17,174	97.4
1989	<b>1,051,260</b>	526,400	524,860	100.3	<b>1,017,307</b>	509,679	507,628	100.4	<b>33,953</b>	16,721	17,232	97.0
1990 <sup>2/</sup>	<b>1,058,775</b>	529,089	529,686	99.9	<b>1,024,571</b>	512,005	512,566	99.9	<b>34,204</b>	17,084	17,120	99.8
1991	<b>1,070,266</b>	534,011	536,255	99.6	<b>1,035,936</b>	516,879	519,057	99.6	<b>34,330</b>	17,132	17,198	99.6
1992	<b>1,084,441</b>	542,084	542,357	99.9	<b>1,049,988</b>	524,914	525,074	100.0	<b>34,453</b>	17,170	17,283	99.3
1993	<b>1,097,374</b>	548,541	548,833	99.9	<b>1,062,855</b>	531,345	531,510	100.0	<b>34,519</b>	17,196	17,323	99.3
1994	<b>1,112,846</b>	555,299	557,547	99.6	<b>1,078,148</b>	538,027	540,121	99.6	<b>34,698</b>	17,272	17,426	99.1
1995	<b>1,122,457</b>	559,556	562,901	99.4	<b>1,087,636</b>	542,225	545,411	99.4	<b>34,821</b>	17,331	17,490	99.1
1996	<b>1,133,996</b>	564,733	569,263	99.2	<b>1,099,057</b>	547,377	551,680	99.2	<b>34,939</b>	17,356	17,583	98.7
1997	<b>1,148,284</b>	571,169	577,115	99.0	<b>1,113,144</b>	553,722	559,422	99.0	<b>35,140</b>	17,447	17,693	98.6
1998	<b>1,160,421</b>	576,620	583,801	98.8	<b>1,125,118</b>	559,110	566,008	98.8	<b>35,303</b>	17,510	17,793	98.4
1999	<b>1,175,267</b>	583,169	592,098	98.5	<b>1,139,718</b>	565,576	574,142	98.5	<b>35,549</b>	17,593	17,956	98.0
2000 <sup>2/</sup>	<b>1,186,873</b>	588,212	598,661	98.3	<b>1,151,094</b>	570,512	580,582	98.3	<b>35,779</b>	17,700	18,079	97.9
2001	<b>1,199,881</b>	594,490	605,391	98.2	<b>1,163,875</b>	576,672	587,203	98.2	<b>36,006</b>	17,818	18,188	98.0
2002	<b>1,210,196</b>	599,257	610,939	98.1	<b>1,174,021</b>	581,332	592,689	98.1	<b>36,175</b>	17,925	18,250	98.2
2003	<b>1,222,811</b>	605,084	617,727	98.0	<b>1,186,363</b>	587,024	599,339	97.9	<b>36,448</b>	18,060	18,388	98.2
2004	<b>1,233,386</b>	610,108	623,278	97.9	<b>1,196,696</b>	591,951	604,745	97.9	<b>36,690</b>	18,157	18,533	98.0
2005	<b>1,243,253</b>	614,786	628,467	97.8	<b>1,206,346</b>	596,498	609,848	97.8	<b>36,907</b>	18,288	18,619	98.2
2006	<b>1,252,698</b>	619,243	633,455	97.8	<b>1,215,619</b>	600,895	614,724	97.8	<b>37,079</b>	18,348	18,731	98.0

1/ excluding Agalega and St. Brandon

2/ census data adjusted for underenumeration of young children

**Table 1.19 - End of year population estimates by sex, 1987 - 2006**

Year	Republic of Mauritius <sup>1/</sup>				Island of Mauritius				Island of Rodrigues			
	Both sexes	Male	Female	Sex ratio	Both sexes	Male	Female	Sex ratio	Both sexes	Male	Female	Sex ratio
1987	<b>1,040,343</b>	520,403	519,940	100.1	<b>1,005,921</b>	503,392	502,529	100.2	<b>34,422</b>	17,011	17,411	97.7
1988	<b>1,049,347</b>	525,937	523,410	100.5	<b>1,015,718</b>	509,384	506,334	100.6	<b>33,629</b>	16,553	17,076	96.9
1989	<b>1,057,424</b>	528,832	528,592	100.0	<b>1,023,238</b>	511,920	511,318	100.1	<b>34,186</b>	16,912	17,274	97.9
1990	<b>1,065,818</b>	532,413	533,405	99.8	<b>1,031,526</b>	515,290	516,236	99.8	<b>34,292</b>	17,123	17,169	99.7
1991	<b>1,077,571</b>	538,301	539,270	99.8	<b>1,043,185</b>	521,156	522,029	99.8	<b>34,386</b>	17,145	17,241	99.4
1992	<b>1,091,888</b>	546,228	545,660	100.1	<b>1,057,379</b>	529,039	528,340	100.1	<b>34,509</b>	17,189	17,320	99.2
1993	<b>1,105,234</b>	552,109	553,125	99.8	<b>1,070,679</b>	534,895	535,784	99.8	<b>34,555</b>	17,214	17,341	99.3
1994	<b>1,117,290</b>	557,588	559,702	99.6	<b>1,082,583</b>	540,311	542,272	99.6	<b>34,707</b>	17,277	17,430	99.1
1995	<b>1,128,908</b>	562,623	566,285	99.4	<b>1,094,040</b>	545,282	548,758	99.4	<b>34,868</b>	17,341	17,527	98.9
1996	<b>1,141,960</b>	568,616	573,344	99.2	<b>1,106,888</b>	551,197	555,691	99.2	<b>35,072</b>	17,419	17,653	98.7
1997	<b>1,155,344</b>	574,488	580,856	98.9	<b>1,120,084</b>	556,990	563,094	98.9	<b>35,260</b>	17,498	17,762	98.5
1998	<b>1,166,902</b>	579,525	587,377	98.7	<b>1,131,491</b>	561,976	569,515	98.7	<b>35,411</b>	17,549	17,862	98.2
1999	<b>1,180,361</b>	585,527	594,834	98.4	<b>1,144,721</b>	567,886	576,835	98.4	<b>35,640</b>	17,641	17,999	98.0
2000	<b>1,193,175</b>	591,269	601,906	98.2	<b>1,157,290</b>	573,511	583,779	98.2	<b>35,885</b>	17,758	18,127	98.0
2001	<b>1,205,388</b>	597,068	608,320	98.2	<b>1,169,303</b>	579,215	590,088	98.2	<b>36,085</b>	17,853	18,232	97.9
2002	<b>1,216,492</b>	602,297	614,195	98.1	<b>1,180,189</b>	584,316	595,873	98.1	<b>36,303</b>	17,981	18,322	98.1
2003	<b>1,227,839</b>	607,489	620,350	97.9	<b>1,191,336</b>	589,400	601,936	97.9	<b>36,503</b>	18,089	18,414	98.2
2004	<b>1,237,772</b>	612,280	625,492	97.9	<b>1,201,000</b>	594,063	606,937	97.9	<b>36,772</b>	18,217	18,555	98.2
2005	<b>1,248,296</b>	617,216	631,080	97.8	<b>1,211,302</b>	598,908	612,394	97.8	<b>36,994</b>	18,308	18,686	98.0
2006	<b>1,256,438</b>	621,111	635,327	97.8	<b>1,219,208</b>	602,688	616,520	97.8	<b>37,230</b>	18,423	18,807	98.0

1/ excluding Agalega and St. Brandon

*SECTION 2*

*VITAL STATISTICS*

Table 2.1 - Vital statistics by district and sex - Republic of Mauritius <sup>1/</sup>, 2006

Geographical District	Live births			Deaths			Infant deaths			Still births		
	Both sexes	Male	Female	Both sexes	Male	Female	Both sexes	Male	Female	Both sexes	Male	Female
Port Louis	1,937	1,021	916	1,189	652	537	27	17	10	21	11	10
Pamplemousses	1,973	1,008	965	977	561	416	42	25	17	12	8	4
Riviere du Rempart	1,514	785	729	794	433	361	23	14	9	8	6	2
Flacq	1,966	1,019	947	903	496	407	22	12	10	23	13	10
Grand Port	1,533	787	746	817	445	372	24	13	11	14	10	4
Savanne	970	478	492	449	248	201	7	3	4	9	3	6
Plaines Wilhems	4,558	2,346	2,212	2,848	1,559	1,289	50	28	22	29	16	13
Moka	1,101	587	514	505	272	233	14	6	8	10	6	4
Black River	1,171	597	574	435	236	199	16	9	7	9	6	3
Island of Mauritius	16,723	8,628	8,095	8,917	4,902	4,015	225	127	98	135	79	56
Island of Rodrigues	881	453	428	245	134	111	24	11	13	12	6	6
Republic of Mauritius	17,604	9,081	8,523	9,162	5,036	4,126	249	138	111	147	85	62

1/ excluding Agalega and St. Brandon

Table 2.2(a) - Population and vital statistics - Republic of Mauritius <sup>1/</sup>, 1971 - 2006

Year	Population at mid-year	Live Births	Deaths	Infant deaths	Still Births	Civil marriages	Divorces*
1971	840,602	21,926	6,436	1,146	882	4,478	179
1972	850,968	21,495	6,753	1,399	749	5,214	136
1973	869,334	20,015	6,779	1,277	701	5,679	147
1974	880,650	24,002	6,424	1,113	879	6,905	117
1975	892,045	22,557	7,201	1,130	932	7,069	110
1976	903,610	23,274	6,968	936	808	8,451	98
1977	918,005	23,859	7,154	1,087	742	8,632	197
1978	933,499	25,278	6,596	876	680	10,741	255
1979	949,888	26,163	6,871	891	668	9,327	265
1980	966,039	26,294	6,919	864	662	8,894	351
1981	980,462	24,967	6,653	884	590	8,406	305
1982	992,521	22,459	6,584	682	458	10,768	312
1983	1,001,691	21,073	6,532	570	403	10,255	361
1984	1,012,221	20,332	6,646	505	404	10,865	471
1985	1,020,528	19,376	6,906	487	383	11,245	460
1986	1,028,360	19,170	6,805	524	365	10,556	616
1987	1,036,082	20,033	6,753	504	363	11,392	842
1988	1,043,239	20,941	6,879	471	374	11,453	740
1989	1,051,260	21,822	7,149	498	415	11,197	711
1990	1,058,775	22,602	7,031	462	365	11,425	549
1991	1,070,266	22,197	7,027	413	400	11,295	707
1992	1,084,441	22,902	7,023	426	291	11,408	781
1993	1,097,374	22,329	7,433	438	337	11,576	762
1994	1,112,846	21,795	7,402	394	274	11,414	733
1995	1,122,457	20,549	7,465	404	299	10,624	801
1996	1,133,996	20,763	7,670	459	266	10,700	792
1997	1,148,284	20,012	7,986	406	257	10,887	891
1998	1,160,421	19,434	7,839	376	227	10,898	1,012
1999	1,175,267	20,311	7,944	396	226	11,295	1,150
2000	1,186,873	20,205	7,982	322	266	10,963	1,191
2001	1,199,881	19,696	7,983	282	244	10,635	1,512
2002	1,210,196	19,983	8,310	297	203	10,484	1,291
2003	1,222,811	19,343	8,520	250	220	10,812	1,190
2004	1,233,386	19,230	8,475	277	191	11,385	1,162
2005	1,243,253	18,820	8,646	248	185	11,294	1,133
2006	1,252,698	17,604	9,162	249	147	11,471	1,379

1/ excluding Agalega & Saint Brandon

\* Source : Judicial Department

Note: The increase in the number of civil marriages as from 1982 is due largely to improved registration of religious marriages with the coming into force of a new Civil Status Act as from January 1982.



Table 2.2(b) - Population and vital statistics - Island of Mauritius, 1965 - 2006

Year	Population at mid-year	Live births	Deaths	Infant deaths	Still births	Civil marriages
1965	735,245	26,279	6,337	1,685	1,557	3,976
1966	753,276	26,817	6,701	1,721	1,384	4,157
1967	767,782	23,499	6,543	1,656	1,074	3,949
1968	781,615	24,413	7,126	1,688	1,110	3,974
1969	792,893	21,719	6,428	1,528	951	3,882
1970	805,489	21,623	6,309	1,232	857	4,499
1971	816,561	20,834	6,248	1,077	842	4,346
1972	826,199	20,496	6,506	1,308	718	5,082
1973	846,089	18,974	6,525	1,201	678	5,533
1974	857,063	22,938	6,221	1,045	854	6,771
1975	867,824	21,492	6,967	1,046	896	6,888
1976	879,193	22,250	6,815	900	784	8,262
1977	893,069	22,730	6,966	1,023	712	8,421
1978	907,779	24,250	6,400	823	653	10,532
1979	922,807	25,056	6,625	824	650	9,080
1980	937,886	24,983	6,685	808	623	8,629
1981	950,785	23,670	6,404	795	553	8,169
1982	960,994	21,247	6,385	624	438	10,597
1983	968,609	19,948	6,322	511	379	10,067
1984	978,658	19,222	6,417	444	388	10,638
1985	986,520	18,520	6,691	441	368	11,088
1986	994,319	18,225	6,622	480	342	10,337
1987	1,001,607	19,151	6,581	463	344	11,201
1988	1,009,332	20,057	6,699	441	351	11,283
1989	1,017,307	20,955	6,946	452	399	11,040
1990	1,024,571	21,799	6,854	434	348	11,252
1991	1,035,936	21,436	6,815	388	386	11,146
1992	1,049,988	22,170	6,866	408	286	11,246
1993	1,062,855	21,667	7,275	424	333	11,383
1994	1,078,148	21,050	7,234	379	271	11,212
1995	1,087,636	19,824	7,298	388	297	10,430
1996	1,099,057	20,049	7,508	445	264	10,502
1997	1,113,144	19,331	7,798	393	253	10,654
1998	1,125,118	18,744	7,651	364	221	10,650
1999	1,139,718	19,543	7,791	375	219	11,072
2000	1,151,094	19,398	7,806	306	263	10,720
2001	1,163,875	18,884	7,761	263	234	10,414
2002	1,174,021	19,169	8,081	278	197	10,253
2003	1,186,363	18,518	8,310	230	205	10,556
2004	1,196,696	18,285	8,259	256	167	11,138
2005	1,206,346	17,924	8,422	237	173	11,076
2006	1,215,619	16,723	8,917	225	135	11,262

Note: The increase in the number of civil marriages as from 1982 is due largely to improved registration of religious marriages with the coming into force of a new Civil Status Act as from January 1982.

**Table 2.2(c) - Population and vital statistics - Island of Rodrigues, 1971 - 2006**

<b>Year</b>	<b>Population at mid-year</b>	<b>Live births</b>	<b>Deaths</b>	<b>Infant deaths</b>	<b>Still births</b>	<b>Civil marriages</b>
<b>1971</b>	24,041	1,092	188	69	40	132
<b>1972</b>	24,769	999	247	91	31	132
<b>1973</b>	23,245	1,041	254	76	23	146
<b>1974</b>	23,587	1,064	203	68	25	134
<b>1975</b>	24,221	1,065	234	84	36	181
<b>1976</b>	24,417	1,024	153	36	24	189
<b>1977</b>	24,936	1,129	188	64	30	211
<b>1978</b>	25,720	1,028	196	53	27	209
<b>1979</b>	27,081	1,107	246	67	18	247
<b>1980</b>	28,153	1,311	234	56	39	265
<b>1981</b>	29,677	1,297	249	89	37	237
<b>1982</b>	31,527	1,212	199	58	20	171
<b>1983</b>	33,082	1,125	210	59	24	188
<b>1984</b>	33,563	1,110	229	61	16	227
<b>1985</b>	34,008	856	215	46	15	157
<b>1986</b>	34,041	945	183	44	23	219
<b>1987</b>	34,475	882	172	41	19	191
<b>1988</b>	33,907	884	180	30	23	170
<b>1989</b>	33,953	867	203	46	16	157
<b>1990</b>	34,204	803	177	28	17	173
<b>1991</b>	34,330	761	212	25	14	149
<b>1992</b>	34,453	732	157	18	5	162
<b>1993</b>	34,519	662	158	14	4	193
<b>1994</b>	34,698	745	168	15	3	202
<b>1995</b>	34,821	725	167	16	2	194
<b>1996</b>	34,939	714	162	14	2	198
<b>1997</b>	35,140	681	188	13	4	233
<b>1998</b>	35,303	690	188	12	6	248
<b>1999</b>	35,549	768	153	21	7	223
<b>2000</b>	35,779	807	176	16	3	243
<b>2001</b>	36,006	812	222	19	10	221
<b>2002</b>	36,175	814	229	19	6	231
<b>2003</b>	36,448	825	210	20	15	256
<b>2004</b>	36,690	945	216	21	24	247
<b>2005</b>	36,907	896	224	11	12	218
<b>2006</b>	37,079	881	245	24	12	209

**Table 2.3(a) - Population and vital statistics rates - Republic of Mauritius <sup>1/</sup>, 1971 - 2006**

<b>Year</b>	<b>Population at mid-year</b>	<b>Crude birth rate</b>	<b>Crude death rate</b>	<b>Infant mortality rate</b>	<b>Still birth rate</b>	<b>Marriage rate</b>	<b>Divorce rate</b>
<b>1971</b>	840,602	26.1	7.7	52.3	38.7	10.7	0.4
<b>1972</b>	850,968	25.3	7.9	65.1	33.7	12.3	0.3
<b>1973</b>	869,334	23.0	7.8	63.8	33.8	13.1	0.3
<b>1974</b>	880,650	27.3	7.3	46.4	35.3	15.7	0.3
<b>1975</b>	892,045	25.3	8.1	50.1	39.7	15.8	0.2
<b>1976</b>	903,610	25.8	7.7	40.2	33.6	18.7	0.2
<b>1977</b>	918,005	26.0	7.8	45.6	30.2	18.8	0.4
<b>1978</b>	933,499	27.1	7.1	34.7	26.2	23.0	0.5
<b>1979</b>	949,888	27.5	7.2	34.1	24.9	19.6	0.6
<b>1980</b>	966,039	27.2	7.2	32.9	24.6	18.4	0.7
<b>1981</b>	980,462	25.5	6.8	35.4	23.1	17.1	0.6
<b>1982</b>	992,521	22.6	6.6	30.4	20.0	21.7	0.6
<b>1983</b>	1,001,691	21.0	6.5	27.0	18.8	20.5	0.7
<b>1984</b>	1,012,221	20.1	6.6	24.8	19.5	21.5	0.9
<b>1985</b>	1,020,528	19.0	6.8	25.1	19.4	22.0	0.9
<b>1986</b>	1,028,360	18.6	6.6	27.3	18.7	20.5	1.2
<b>1987</b>	1,036,082	19.3	6.5	25.2	17.8	22.0	1.6
<b>1988</b>	1,043,239	20.1	6.6	22.5	17.5	22.0	1.4
<b>1989</b>	1,051,260	20.8	6.8	22.8	18.7	21.3	1.4
<b>1990</b>	1,058,775	21.3	6.6	20.4	15.9	21.6	1.0
<b>1991</b>	1,070,266	20.7	6.6	18.6	17.7	21.1	1.3
<b>1992</b>	1,084,441	21.1	6.5	18.6	12.5	21.0	1.4
<b>1993</b>	1,097,374	20.3	6.8	19.6	14.9	21.1	1.4
<b>1994</b>	1,112,846	19.6	6.7	18.1	12.4	20.5	1.3
<b>1995</b>	1,122,457	18.3	6.7	19.7	14.3	18.9	1.4
<b>1996</b>	1,133,996	18.3	6.8	22.1	12.6	18.9	1.4
<b>1997</b>	1,148,284	17.4	7.0	20.3	12.7	19.0	1.6
<b>1998</b>	1,160,421	16.7	6.8	19.3	11.5	18.8	1.7
<b>1999</b>	1,175,267	17.3	6.8	19.5	11.0	19.2	2.0
<b>2000</b>	1,186,873	17.0	6.7	15.9	13.0	18.5	2.0
<b>2001</b>	1,199,881	16.4	6.7	14.3	12.2	17.7	2.5
<b>2002</b>	1,210,196	16.5	6.9	14.9	10.1	17.3	2.1
<b>2003</b>	1,222,811	15.8	7.0	12.9	11.2	17.7	1.9
<b>2004</b>	1,233,386	15.6	6.9	14.4	9.8	18.5	1.9
<b>2005</b>	1,243,253	15.1	7.0	13.2	9.7	18.2	1.8
<b>2006</b>	1,252,698	14.1	7.3	14.1	8.3	18.3	2.2

1/ excluding Agalega and Saint Brandon

Figure 4 - Selected vital rates - Republic of Mauritius, 1987 - 2006

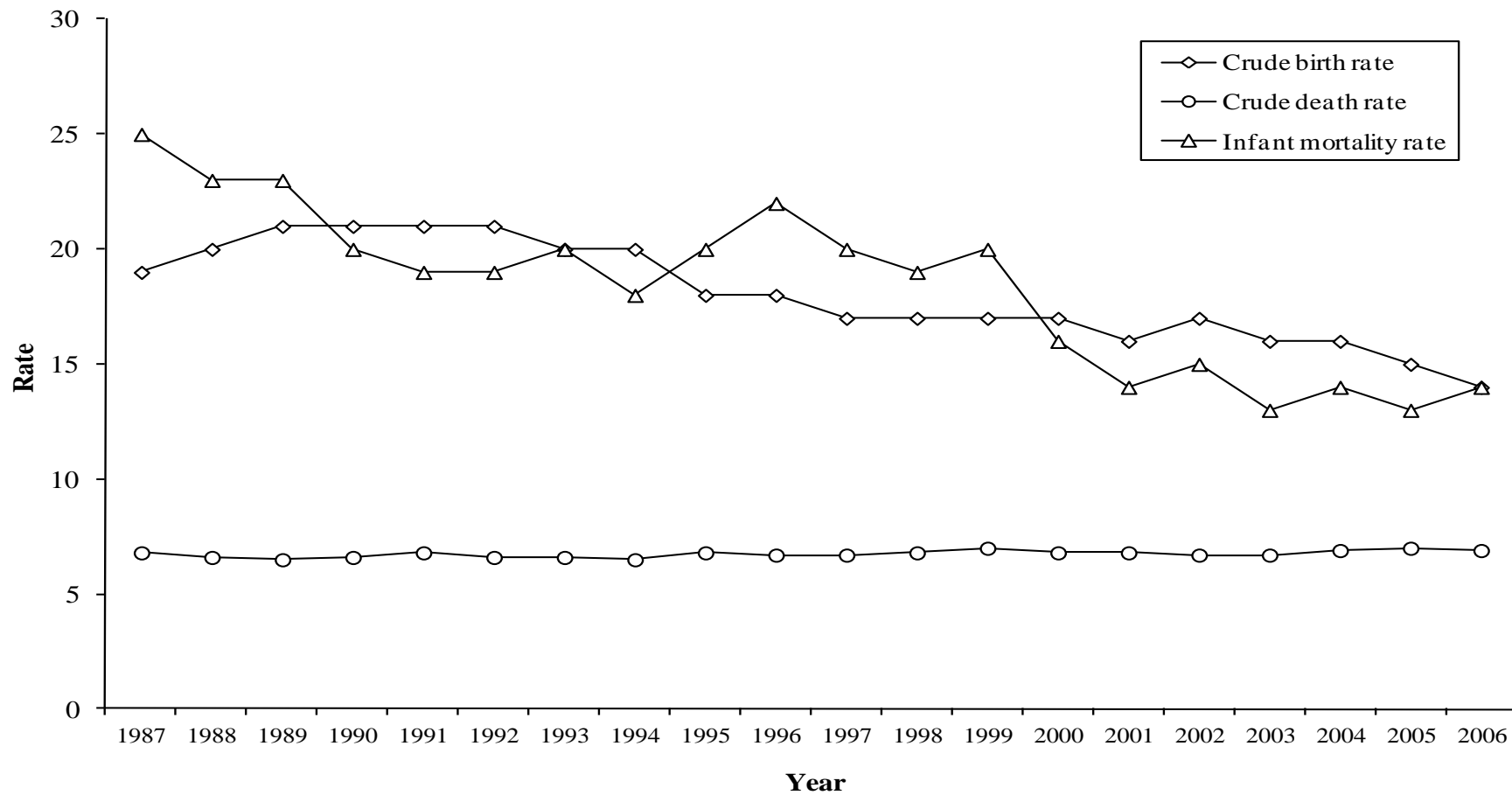

**Table 2.3(b) - Population and vital statistics rates - Island of Mauritius, 1965 - 2006**

<b>Year</b>	<b>Population at mid-year</b>	<b>Crude birth rate</b>	<b>Crude death rate</b>	<b>Infant mortality rate</b>	<b>Still birth rate</b>	<b>Marriage rate</b>
<b>1965</b>	735,245	35.7	8.6	64.1	55.9	10.8
<b>1966</b>	753,276	35.6	8.9	64.2	49.1	11.0
<b>1967</b>	767,782	30.6	8.5	70.5	43.7	10.3
<b>1968</b>	781,615	31.2	9.1	69.1	43.5	10.2
<b>1969</b>	792,893	27.4	8.1	70.4	41.9	9.8
<b>1970</b>	805,489	26.8	7.8	57.0	38.1	11.2
<b>1971</b>	816,561	25.5	7.7	51.7	38.8	10.6
<b>1972</b>	826,199	24.8	7.9	63.8	33.8	12.3
<b>1973</b>	846,089	22.4	7.7	63.3	34.5	13.1
<b>1974</b>	857,063	26.8	7.3	45.6	35.9	15.8
<b>1975</b>	867,824	24.8	8.0	48.7	40.0	15.9
<b>1976</b>	879,193	25.3	7.8	40.4	34.0	18.8
<b>1977</b>	893,069	25.5	7.8	45.0	30.4	18.9
<b>1978</b>	907,779	26.7	7.1	33.9	26.2	23.2
<b>1979</b>	922,807	27.2	7.2	32.9	25.3	19.7
<b>1980</b>	937,886	26.6	7.1	32.3	24.3	18.4
<b>1981</b>	950,785	24.9	6.7	33.6	22.8	17.2
<b>1982</b>	960,994	22.1	6.6	29.4	20.2	22.1
<b>1983</b>	968,609	20.6	6.5	25.6	18.6	20.8
<b>1984</b>	978,658	19.6	6.6	23.1	19.8	21.7
<b>1985</b>	986,520	18.8	6.8	23.8	19.5	22.5
<b>1986</b>	994,319	18.3	6.7	26.3	18.4	20.8
<b>1987</b>	1,001,607	19.1	6.6	24.2	17.6	22.4
<b>1988</b>	1,009,332	19.9	6.6	22.0	17.2	22.4
<b>1989</b>	1,017,307	20.6	6.8	21.6	18.7	21.7
<b>1990</b>	1,024,571	21.3	6.7	19.9	15.7	22.0
<b>1991</b>	1,035,936	20.7	6.6	18.1	17.7	21.5
<b>1992</b>	1,049,988	21.1	6.5	18.4	12.7	21.4
<b>1993</b>	1,062,855	20.4	6.8	19.6	15.1	21.4
<b>1994</b>	1,078,148	19.5	6.7	18.0	12.7	20.8
<b>1995</b>	1,087,636	18.2	6.7	19.6	14.8	19.2
<b>1996</b>	1,099,057	18.2	6.8	22.2	13.0	19.1
<b>1997</b>	1,113,144	17.4	7.0	20.3	12.9	19.1
<b>1998</b>	1,125,118	16.7	6.8	19.4	11.7	18.9
<b>1999</b>	1,139,718	17.1	6.8	19.2	11.1	19.4
<b>2000</b>	1,151,094	16.9	6.8	15.8	13.4	18.6
<b>2001</b>	1,163,875	16.2	6.7	13.9	12.2	17.9
<b>2002</b>	1,174,021	16.3	6.9	14.5	10.2	17.5
<b>2003</b>	1,186,363	15.6	7.0	12.4	10.9	17.8
<b>2004</b>	1,196,696	15.3	6.9	14.0	9.1	18.6
<b>2005</b>	1,206,346	14.9	7.0	13.2	9.6	18.4
<b>2006</b>	1,215,619	13.8	7.3	13.5	8.0	18.5

Table 2.3(c) - Population and vital statistics rates <sup>1/</sup> - Island of Rodrigues, 1971 - 2006

Year	Population at mid-year	Crude birth rate	Crude death rate	Infant mortality rate	Still birth rate	Marriage rate
1971	24,041	44.8	9.0	74.2	31.7	11.5
1972	24,769	42.1	9.3	75.4	29.1	11.0
1973	23,245	44.5	10.1	75.7	24.8	11.8
1974	23,587	44.8	9.8	71.9	25.8	13.0
1975	24,221	43.4	8.1	59.6	26.3	13.9
1976	24,417	43.9	7.8	57.2	27.2	15.9
1977	24,936	42.5	7.2	48.1	24.8	16.3
1978	25,720	42.3	8.2	56.4	22.5	17.3
1979	27,081	42.4	8.3	51.1	23.8	17.7
1980	28,153	44.0	8.6	57.1	24.7	17.7
1981	29,677	42.9	7.7	53.1	24.5	15.1
1982	31,527	38.4	7.0	56.7	21.8	12.6
1983	33,082	34.7	6.4	51.6	17.1	11.8
1984	33,563	30.7	6.5	53.7	17.5	11.3
1985	34,008	28.5	6.1	51.9	18.2	11.8
1986	34,041	26.3	5.6	48.8	20.8	11.1
1987	34,475	26.2	5.2	42.4	23.4	11.2
1988	33,907	25.9	5.5	44.4	21.6	10.2
1989	33,953	25.1	5.5	40.7	21.5	9.8
1990	34,204	23.7	5.8	40.7	19.0	9.3
1991	34,330	22.3	5.3	30.9	15.4	9.4
1992	34,453	20.8	5.1	26.5	10.6	9.8
1993	34,519	20.7	4.7	22.0	5.6	10.8
1994	34,698	20.5	4.7	21.1	4.2	11.3
1995	34,821	20.9	4.8	20.6	3.2	11.4
1996	34,939	20.2	4.9	20.3	3.8	11.9
1997	35,140	19.8	5.1	18.7	5.7	12.9
1998	35,303	20.2	5.0	21.5	7.9	13.3
1999	35,549	21.2	4.8	21.6	7.0	13.4
2000	35,779	22.2	5.1	23.5	8.3	12.8
2001	36,006	22.5	5.8	22.6	7.7	12.9
2002	36,175	22.6	6.1	23.7	12.5	13.0
2003	36,448	23.6	6.0	23.2	17.1	13.4
2004	36,690	24.2	5.9	19.5	18.8	13.1
2005	36,907	24.6	6.2	20.6	17.3	12.2
2006 <sup>2/</sup>	37,079	23.8	6.6	27.2	13.4	11.3

1/ because of the small number of vital events, the rates have been calculated by taking the average for three years in order to remove wide fluctuations in the yearly data.

2/ for the year 2006 only

Table 2.4(a) - Registered vital statistics by sex - Republic of Mauritius <sup>1/</sup>, 1987 - 2006

Year	Live births			Deaths			Infant deaths			Still births		
	Both sexes	Male	Female	Both sexes	Male	Female	Both sexes	Male	Female	Both sexes	Male	Female
1987	20,033	10,119	9,914	6,753	3,844	2,909	504	298	206	363	196	167
1988	20,941	10,590	10,351	6,879	3,986	2,893	471	281	190	374	199	175
1989	21,822	11,182	10,640	7,149	4,141	3,008	498	291	207	415	218	197
1990	22,602	11,543	11,059	7,031	4,092	2,939	462	269	193	365	204	161
1991	22,197	11,354	10,843	7,027	4,036	2,991	413	241	172	400	212	188
1992	22,902	11,682	11,220	7,023	4,044	2,979	426	244	182	291	169	122
1993	22,329	11,152	11,177	7,433	4,252	3,181	438	247	191	337	178	159
1994	21,795	11,088	10,707	7,402	4,225	3,177	394	244	150	274	145	129
1995	20,549	10,319	10,230	7,465	4,310	3,155	404	228	176	299	165	134
1996	20,763	10,448	10,315	7,670	4,424	3,246	459	271	188	266	143	123
1997	20,012	10,175	9,837	7,986	4,646	3,340	406	241	165	257	136	121
1998	19,434	9,948	9,486	7,839	4,496	3,343	376	209	167	227	118	109
1999	20,311	10,407	9,904	7,944	4,506	3,438	396	229	167	226	113	113
2000	20,205	10,357	9,848	7,982	4,489	3,493	322	206	116	266	135	131
2001	19,696	9,997	9,699	7,983	4,448	3,535	282	165	117	244	126	118
2002	19,983	10,163	9,820	8,310	4,671	3,639	297	163	134	203	105	98
2003	19,343	9,881	9,462	8,520	4,754	3,766	250	133	117	220	121	99
2004	19,230	9,789	9,441	8,475	4,716	3,759	277	157	120	191	114	77
2005	18,820	9,554	9,266	8,646	4,863	3,783	248	146	102	185	92	93
2006	17,604	9,081	8,523	9,162	5,036	4,126	249	138	111	147	85	62

1/ excluding Agalega and Saint Brandon

**Table 2.4(b) - Registered vital statistics by sex - Island of Mauritius, 1987 - 2006**

Year	Live births			Deaths			Infant deaths			Still births		
	Both sexes	Male	Female	Both sexes	Male	Female	Both sexes	Male	Female	Both sexes	Male	Female
<b>1987</b>	<b>19,151</b>	9,693	9,458	<b>6,581</b>	3,761	2,820	<b>463</b>	283	180	<b>344</b>	186	158
<b>1988</b>	<b>20,057</b>	10,137	9,920	<b>6,699</b>	3,887	2,812	<b>441</b>	266	175	<b>351</b>	188	163
<b>1989</b>	<b>20,955</b>	10,729	10,226	<b>6,946</b>	4,030	2,916	<b>452</b>	263	189	<b>399</b>	208	191
<b>1990</b>	<b>21,799</b>	11,122	10,677	<b>6,854</b>	3,984	2,870	<b>434</b>	252	182	<b>348</b>	191	157
<b>1991</b>	<b>21,436</b>	10,988	10,448	<b>6,815</b>	3,929	2,886	<b>388</b>	230	158	<b>386</b>	205	181
<b>1992</b>	<b>22,170</b>	11,310	10,860	<b>6,866</b>	3,949	2,917	<b>408</b>	231	177	<b>286</b>	168	118
<b>1993</b>	<b>21,667</b>	10,813	10,854	<b>7,275</b>	4,172	3,103	<b>424</b>	235	189	<b>333</b>	176	157
<b>1994</b>	<b>21,050</b>	10,712	10,338	<b>7,234</b>	4,126	3,108	<b>379</b>	235	144	<b>271</b>	144	127
<b>1995</b>	<b>19,824</b>	9,962	9,862	<b>7,298</b>	4,219	3,079	<b>388</b>	220	168	<b>297</b>	164	133
<b>1996</b>	<b>20,049</b>	10,112	9,937	<b>7,508</b>	4,335	3,173	<b>445</b>	266	179	<b>264</b>	141	123
<b>1997</b>	<b>19,331</b>	9,832	9,499	<b>7,798</b>	4,539	3,259	<b>393</b>	234	159	<b>253</b>	133	120
<b>1998</b>	<b>18,744</b>	9,601	9,143	<b>7,651</b>	4,384	3,267	<b>364</b>	200	164	<b>221</b>	117	104
<b>1999</b>	<b>19,543</b>	10,023	9,520	<b>7,791</b>	4,416	3,375	<b>375</b>	221	154	<b>219</b>	108	111
<b>2000</b>	<b>19,398</b>	9,946	9,452	<b>7,806</b>	4,396	3,410	<b>306</b>	198	108	<b>263</b>	134	129
<b>2001</b>	<b>18,884</b>	9,581	9,303	<b>7,761</b>	4,326	3,435	<b>263</b>	153	110	<b>234</b>	119	115
<b>2002</b>	<b>19,169</b>	9,732	9,437	<b>8,081</b>	4,555	3,526	<b>278</b>	152	126	<b>197</b>	103	94
<b>2003</b>	<b>18,518</b>	9,448	9,070	<b>8,310</b>	4,638	3,672	<b>230</b>	127	103	<b>205</b>	110	95
<b>2004</b>	<b>18,285</b>	9,318	8,967	<b>8,259</b>	4,607	3,652	<b>256</b>	144	112	<b>167</b>	97	70
<b>2005</b>	<b>17,924</b>	9,094	8,830	<b>8,422</b>	4,733	3,689	<b>237</b>	139	98	<b>173</b>	88	85
<b>2006</b>	<b>16,723</b>	8,628	8,095	<b>8,917</b>	4,902	4,015	<b>225</b>	127	98	<b>135</b>	79	56



**Table 2.4(c) - Registered vital statistics by sex - Island of Rodrigues, 1987 - 2006**

Year	Live births			Deaths			Infant deaths			Still births		
	Both sexes	Male	Female	Both sexes	Male	Female	Both sexes	Male	Female	Both sexes	Male	Female
<b>1987</b>	<b>882</b>	426	456	<b>172</b>	83	89	<b>41</b>	15	26	<b>19</b>	10	9
<b>1988</b>	<b>884</b>	453	431	<b>180</b>	99	81	<b>30</b>	15	15	<b>23</b>	11	12
<b>1989</b>	<b>867</b>	453	414	<b>203</b>	111	92	<b>46</b>	28	18	<b>16</b>	10	6
<b>1990</b>	<b>803</b>	421	382	<b>177</b>	108	69	<b>28</b>	17	11	<b>17</b>	13	4
<b>1991</b>	<b>761</b>	366	395	<b>212</b>	107	105	<b>25</b>	11	14	<b>14</b>	7	7
<b>1992</b>	<b>732</b>	372	360	<b>157</b>	95	62	<b>18</b>	13	5	<b>5</b>	1	4
<b>1993</b>	<b>662</b>	339	323	<b>158</b>	80	78	<b>14</b>	12	2	<b>4</b>	2	2
<b>1994</b>	<b>745</b>	376	369	<b>168</b>	99	69	<b>15</b>	9	6	<b>3</b>	1	2
<b>1995</b>	<b>725</b>	357	368	<b>167</b>	91	76	<b>16</b>	8	8	<b>2</b>	1	1
<b>1996</b>	<b>714</b>	336	378	<b>162</b>	89	73	<b>14</b>	5	9	<b>2</b>	2	-
<b>1997</b>	<b>681</b>	343	338	<b>188</b>	107	81	<b>13</b>	7	6	<b>4</b>	3	1
<b>1998</b>	<b>690</b>	347	343	<b>188</b>	112	76	<b>12</b>	9	3	<b>6</b>	1	5
<b>1999</b>	<b>768</b>	384	384	<b>153</b>	90	63	<b>21</b>	8	13	<b>7</b>	5	2
<b>2000</b>	<b>807</b>	411	396	<b>176</b>	93	83	<b>16</b>	8	8	<b>3</b>	1	2
<b>2001</b>	<b>812</b>	416	396	<b>222</b>	122	100	<b>19</b>	12	7	<b>10</b>	7	3
<b>2002</b>	<b>814</b>	431	383	<b>229</b>	116	113	<b>19</b>	11	8	<b>6</b>	2	4
<b>2003</b>	<b>825</b>	433	392	<b>210</b>	116	94	<b>20</b>	6	14	<b>15</b>	11	4
<b>2004</b>	<b>945</b>	471	474	<b>216</b>	109	107	<b>21</b>	13	8	<b>24</b>	17	7
<b>2005</b>	<b>896</b>	460	436	<b>224</b>	130	94	<b>11</b>	7	4	<b>12</b>	4	8
<b>2006</b>	<b>881</b>	453	428	<b>245</b>	134	111	<b>24</b>	11	13	<b>12</b>	6	6

***SECTION 3***

***LIVE BIRTHS***

**Table 3.1 - Live births registered by month and sex - Republic of Mauritius <sup>1/</sup>, Island of Mauritius & Island of Rodrigues - 2006**

Month	Republic of Mauritius			Island of Mauritius			Island of Rodrigues		
	Both sexes	Male	Female	Both sexes	Male	Female	Both sexes	Male	Female
January	1,413	725	688	1,329	682	647	84	43	41
February	1,301	658	643	1,241	628	613	60	30	30
March	1,559	847	712	1,487	811	676	72	36	36
April	1,488	769	719	1,437	739	698	51	30	21
May	1,618	827	791	1,557	796	761	61	31	30
June	1,686	842	844	1,586	791	795	100	51	49
July	1,454	754	700	1,373	709	664	81	45	36
August	1,590	834	756	1,497	788	709	93	46	47
September	1,491	768	723	1,421	734	687	70	34	36
October	1,496	767	729	1,420	731	689	76	36	40
November	1,369	694	675	1,298	662	636	71	32	39
December	1,139	596	543	1,077	557	520	62	39	23
Year	17,604	9,081	8,523	16,723	8,628	8,095	881	453	428

1/ excluding Agalega & St Brandon

**Table 3.2 (a) - Live births by month of registration - Republic of Mauritius <sup>1/</sup>, 1997 - 2006**

<b>Month</b>	<b>1997</b>	<b>1998</b>	<b>1999</b>	<b>2000</b>	<b>2001</b>	<b>2002</b>	<b>2003</b>	<b>2004</b>	<b>2005</b>	<b>2006</b>
<b>January</b>	1,777	1,563	1,533	1,670	1,938	1,687	1,750	1,606	1,526	1,413
<b>February</b>	1,475	1,412	1,303	1,491	1,487	1,523	1,501	1,382	1,456	1,301
<b>March</b>	1,698	1,763	1,971	1,638	1,584	1,641	1,654	1,819	1,761	1,559
<b>April</b>	1,631	1,693	1,855	1,563	1,687	1,758	1,741	1,678	1,629	1,488
<b>May</b>	1,598	1,641	1,756	1,841	1,832	1,868	1,697	1,778	1,659	1,618
<b>June</b>	1,791	1,857	1,821	1,826	1,637	1,612	1,659	1,659	1,598	1,686
<b>July</b>	1,776	1,695	1,674	1,788	1,762	1,775	1,805	1,703	1,573	1,454
<b>August</b>	1,609	1,678	1,858	1,765	1,715	1,655	1,554	1,647	1,821	1,590
<b>September</b>	1,776	1,698	1,810	1,657	1,477	1,665	1,673	1,634	1,582	1,491
<b>October</b>	1,768	1,566	1,630	1,815	1,737	1,767	1,648	1,575	1,537	1,496
<b>November</b>	1,500	1,481	1,633	1,662	1,500	1,509	1,225	1,413	1,390	1,369
<b>December</b>	1,613	1,387	1,467	1,489	1,340	1,523	1,436	1,336	1,288	1,139
<b>Year</b>	<b>20,012</b>	<b>19,434</b>	<b>20,311</b>	<b>20,205</b>	<b>19,696</b>	<b>19,983</b>	<b>19,343</b>	<b>19,230</b>	<b>18,820</b>	<b>17,604</b>

1/ excluding Agalega and St Brandon

**Table 3.2 (b) - Live births by month of registration - Island of Mauritius, 1997 - 2006**

<b>Month</b>	<b>1997</b>	<b>1998</b>	<b>1999</b>	<b>2000</b>	<b>2001</b>	<b>2002</b>	<b>2003</b>	<b>2004</b>	<b>2005</b>	<b>2006</b>
<b>January</b>	1,736	1,517	1,494	1,601	1,851	1,613	1,667	1,518	1,441	1,329
<b>February</b>	1,430	1,364	1,254	1,442	1,418	1,469	1,437	1,319	1,398	1,241
<b>March</b>	1,626	1,693	1,905	1,571	1,526	1,571	1,579	1,731	1,669	1,487
<b>April</b>	1,569	1,637	1,770	1,496	1,614	1,685	1,671	1,590	1,561	1,437
<b>May</b>	1,547	1,587	1,696	1,766	1,758	1,800	1,621	1,686	1,576	1,557
<b>June</b>	1,726	1,794	1,738	1,749	1,591	1,544	1,576	1,577	1,513	1,586
<b>July</b>	1,709	1,628	1,625	1,714	1,687	1,696	1,739	1,621	1,498	1,373
<b>August</b>	1,545	1,617	1,788	1,707	1,638	1,577	1,497	1,570	1,737	1,497
<b>September</b>	1,725	1,641	1,739	1,594	1,421	1,601	1,601	1,565	1,507	1,421
<b>October</b>	1,709	1,511	1,573	1,750	1,674	1,700	1,581	1,501	1,451	1,420
<b>November</b>	1,455	1,413	1,561	1,604	1,432	1,444	1,182	1,338	1,343	1,298
<b>December</b>	1,554	1,342	1,400	1,404	1,274	1,469	1,367	1,269	1,230	1,077
<b>Year</b>	<b>19,331</b>	<b>18,744</b>	<b>19,543</b>	<b>19,398</b>	<b>18,884</b>	<b>19,169</b>	<b>18,518</b>	<b>18,285</b>	<b>17,924</b>	<b>16,723</b>

**Table 3.2(c) - Live births by month of registration - Island of Rodrigues, 1997 - 2006**

<b>Month</b>	<b>1997</b>	<b>1998</b>	<b>1999</b>	<b>2000</b>	<b>2001</b>	<b>2002</b>	<b>2003</b>	<b>2004</b>	<b>2005</b>	<b>2006</b>
<b>January</b>	41	46	39	69	87	74	83	88	85	84
<b>February</b>	45	48	49	49	69	54	64	63	58	60
<b>March</b>	72	70	66	67	58	70	75	88	92	72
<b>April</b>	62	56	85	67	73	73	70	88	68	51
<b>May</b>	51	54	60	75	74	68	76	92	83	61
<b>June</b>	65	63	83	77	46	68	83	82	85	100
<b>July</b>	67	67	49	74	75	79	66	82	75	81
<b>August</b>	64	61	70	58	77	78	57	77	84	93
<b>September</b>	51	57	71	63	56	64	72	69	75	70
<b>October</b>	59	55	57	65	63	67	67	74	86	76
<b>November</b>	45	68	72	58	68	65	43	75	47	71
<b>December</b>	59	45	67	85	66	54	69	67	58	62
<b>Year</b>	<b>681</b>	<b>690</b>	<b>768</b>	<b>807</b>	<b>812</b>	<b>814</b>	<b>825</b>	<b>945</b>	<b>896</b>	<b>881</b>

**Table 3.3 - Live births registered by geographical district - Republic of Mauritius <sup>1/</sup>, 1997 - 2006**

<b>Geographical district</b>	<b>1997</b>	<b>1998</b>	<b>1999</b>	<b>2000</b>	<b>2001</b>	<b>2002</b>	<b>2003</b>	<b>2004</b>	<b>2005</b>	<b>2006</b>
<b>Port Louis</b>	2,457	2,303	2,553	2,640	2,436	2,532	2,373	2,239	2,026	1,937
<b>Pamplemousses</b>	1,991	2,012	2,061	2,028	2,033	2,095	1,966	2,071	2,109	1,973
<b>Riviere du Rempart</b>	1,743	1,742	1,812	1,778	1,750	1,724	1,715	1,743	1,499	1,514
<b>Flacq</b>	2,292	2,317	2,370	2,444	2,354	2,312	2,222	2,237	2,165	1,966
<b>Grand Port</b>	1,985	1,812	1,983	1,914	1,791	1,815	1,746	1,701	1,813	1,533
<b>Savanne</b>	1,150	1,055	1,128	1,101	1,093	1,135	1,057	1,079	1,084	970
<b>Plaines Wilhems</b>	5,509	5,425	5,499	5,236	5,204	5,275	5,102	4,897	4,860	4,558
<b>Moka</b>	1,235	1,105	1,131	1,228	1,123	1,194	1,164	1,143	1,130	1,101
<b>Black River</b>	969	973	1,006	1,029	1,100	1,087	1,173	1,175	1,238	1,171
<b>Island of Mauritius</b>	<b>19,331</b>	<b>18,744</b>	<b>19,543</b>	<b>19,398</b>	<b>18,884</b>	<b>19,169</b>	<b>18,518</b>	<b>18,285</b>	<b>17,924</b>	<b>16,723</b>
<b>Island of Rodrigues</b>	<b>681</b>	<b>690</b>	<b>768</b>	<b>807</b>	<b>812</b>	<b>814</b>	<b>825</b>	<b>945</b>	<b>896</b>	<b>881</b>
<b>Republic of Mauritius</b>	<b>20,012</b>	<b>19,434</b>	<b>20,311</b>	<b>20,205</b>	<b>19,696</b>	<b>19,983</b>	<b>19,343</b>	<b>19,230</b>	<b>18,820</b>	<b>17,604</b>

1/ excluding Agalega and St Brandon

**Table 3.4 - Crude birth rate by geographical district - Republic of Mauritius <sup>1/</sup>, 1997 - 2006**

<b>Geographical district</b>	<b>1997</b>	<b>1998</b>	<b>1999</b>	<b>2000</b>	<b>2001</b>	<b>2002</b>	<b>2003</b>	<b>2004</b>	<b>2005</b>	<b>2006</b>
<b>Port Louis</b>	17.9	16.7	18.5	19.0	18.8	19.5	18.2	17.2	15.5	14.9
<b>Pamplemousses</b>	17.5	17.4	17.6	17.0	16.3	16.6	15.3	16.0	16.1	14.9
<b>Riviere du Rempart</b>	18.2	18.0	18.4	17.9	17.4	16.9	16.6	16.7	14.3	14.3
<b>Flacq</b>	18.8	18.9	19.0	19.5	18.2	17.7	16.8	16.7	16.0	14.4
<b>Grand Port</b>	19.0	17.1	18.5	17.7	16.5	16.6	15.8	15.3	16.1	13.5
<b>Savanne</b>	17.7	16.1	17.1	16.6	16.2	16.7	15.5	15.7	15.7	13.9
<b>Plaines Wilhems</b>	15.7	15.3	15.3	14.5	14.3	14.4	13.8	13.1	13.0	12.1
<b>Moka</b>	17.1	15.0	15.1	16.2	14.6	15.5	14.9	14.5	14.3	13.8
<b>Black River</b>	18.8	18.5	18.6	18.7	17.6	17.0	17.9	17.5	18.0	16.6
<b>Island of Mauritius</b>	<b>17.4</b>	<b>16.7</b>	<b>17.2</b>	<b>16.9</b>	<b>16.2</b>	<b>16.3</b>	<b>15.6</b>	<b>15.3</b>	<b>14.9</b>	<b>13.8</b>
<b>Island of Rodrigues</b>	<b>19.4</b>	<b>19.6</b>	<b>21.7</b>	<b>22.6</b>	<b>22.6</b>	<b>22.5</b>	<b>22.6</b>	<b>25.8</b>	<b>24.3</b>	<b>23.8</b>
<b>Republic of Mauritius</b>	<b>17.4</b>	<b>16.8</b>	<b>17.3</b>	<b>17.0</b>	<b>16.4</b>	<b>16.5</b>	<b>15.8</b>	<b>15.6</b>	<b>15.1</b>	<b>14.1</b>

1/ excluding Agalega and St. Brandon



**Table 3.5 - Live births registered by Municipal Council Area <sup>1/</sup> - Republic of Mauritius <sup>2/</sup>, 1997 - 2006**

<b>Municipal Council Area (MCA)</b>	<b>1997</b>	<b>1998</b>	<b>1999</b>	<b>2000</b>	<b>2001</b>	<b>2002</b>	<b>2003</b>	<b>2004</b>	<b>2005</b>	<b>2006</b>
<b>Port Louis</b>	2,657	2,534	2,697	2,835	2,619	2,701	2,513	2,413	2,301	2,184
<b>Beau Bassin/Rose Hill</b>	1,609	1,586	1,606	1,478	1,482	1,509	1,448	1,470	1,396	1,308
<b>Quatre-Bornes</b>	1,160	1,105	1,068	1,055	1,021	1,074	1,063	959	941	921
<b>Vacoas/Phoenix</b>	1,531	1,575	1,625	1,493	1,485	1,489	1,487	1,379	1,437	1,301
<b>Curepipe</b>	1,149	1,086	1,144	1,133	1,161	1,157	1,069	1,047	1,040	977
<b>Total urban</b>	<b>8,106</b>	<b>7,886</b>	<b>8,140</b>	<b>7,994</b>	<b>7,768</b>	<b>7,930</b>	<b>7,580</b>	<b>7,268</b>	<b>7,115</b>	<b>6,691</b>
<b>Total rural</b>	<b>11,906</b>	<b>11,548</b>	<b>12,171</b>	<b>12,211</b>	<b>11,928</b>	<b>12,053</b>	<b>11,763</b>	<b>11,962</b>	<b>11,705</b>	<b>10,913</b>
<b>Republic of Mauritius</b>	<b>20,012</b>	<b>19,434</b>	<b>20,311</b>	<b>20,205</b>	<b>19,696</b>	<b>19,983</b>	<b>19,343</b>	<b>19,230</b>	<b>18,820</b>	<b>17,604</b>
<b>Percentage urban</b>	<b>40.5</b>	<b>40.6</b>	<b>40.1</b>	<b>39.6</b>	<b>39.4</b>	<b>39.7</b>	<b>39.2</b>	<b>37.8</b>	<b>37.8</b>	<b>38.0</b>

1/ Prior to 1st July 1991, figures by MCA are according to proclaimed boundaries altered in 1963 (Procl. No. 12 & 13), in 1965 (Procl. No. 23), and in 1967 (Procl. No. 2).

As from 1st July 1991, boundaries have been further enlarged (Procl. No 8 of 1990).

2/ excluding Agalega and Saint Brandon

**Table 3.6 - Live births occurred by sex - Republic of Mauritius <sup>1/</sup>, Island of Mauritius & Island of Rodrigues, 1997 - 2006**

Year	Republic of Mauritius			Island of Mauritius			Island of Rodrigues		
	Both sexes	Male	Female	Both sexes	Male	Female	Both sexes	Male	Female
1997	19,852	10,105	9,747	19,171	9,764	9,407	681	341	340
1998	19,270	9,832	9,438	18,590	9,488	9,102	680	344	336
1999	20,399	10,469	9,930	19,611	10,076	9,535	788	393	395
2000	20,237	10,368	9,869	19,430	9,955	9,475	807	413	394
2001	19,504	9,934	9,570	18,705	9,521	9,184	799	413	386
2002	19,799	10,034	9,765	18,976	9,601	9,375	823	433	390
2003	19,165	9,802	9,363	18,355	9,381	8,974	810	421	389
2004	19,102	9,718	9,384	18,153	9,239	8,914	949	479	470
2005	18,578	9,468	9,110	17,707	9,023	8,684	871	445	426
2006	17,320	8,882	8,438	16,467	8,444	8,023	853	438	415

1/ excluding Agalega and St. Brandon

**Table 3.7(a) - Live births occurred by month and sex - Republic of Mauritius <sup>1/</sup>, 2004 - 2006**

Month	2004			2005			2006		
	Both sexes	Male	Female	Both sexes	Male	Female	Both sexes	Male	Female
January	1,550	759	791	1,412	753	659	1,379	676	703
February	1,509	763	746	1,458	739	719	1,267	630	637
March	1,752	883	869	1,767	885	882	1,508	819	689
April	1,731	887	844	1,624	820	804	1,469	761	708
May	1,709	880	829	1,653	825	828	1,605	823	782
June	1,701	855	846	1,589	777	812	1,661	828	833
July	1,655	829	826	1,567	809	758	1,430	739	691
August	1,580	838	742	1,814	959	855	1,569	819	750
September	1,650	848	802	1,561	786	775	1,477	759	718
October	1,474	759	715	1,506	753	753	1,485	761	724
November	1,327	685	642	1,376	714	662	1,344	678	666
December	1,464	732	732	1,251	648	603	1,126	589	537
Year	19,102	9,718	9,384	18,578	9,468	9,110	17,320	8,882	8,438

1/ excluding Agalega & St Brandon

**Table 3.7(b) - Live births occurred by month and sex - Island of Mauritius, 2004 - 2006**

Month	2004			2005			2006		
	Both sexes	Male	Female	Both sexes	Male	Female	Both sexes	Male	Female
January	1,467	722	745	1,343	717	626	1,308	642	666
February	1,439	735	704	1,398	706	692	1,207	602	605
March	1,661	844	817	1,676	841	835	1,437	783	654
April	1,641	839	802	1,556	780	776	1,419	731	688
May	1,628	847	781	1,570	779	791	1,545	792	753
June	1,605	808	797	1,506	735	771	1,564	777	787
July	1,589	796	793	1,492	768	724	1,353	697	656
August	1,505	794	711	1,730	913	817	1,478	774	704
September	1,582	811	771	1,488	756	732	1,408	725	683
October	1,398	721	677	1,420	707	713	1,410	725	685
November	1,264	645	619	1,329	695	634	1,274	646	628
December	1,374	677	697	1,199	626	573	1,064	550	514
Year	18,153	9,239	8,914	17,707	9,023	8,684	16,467	8,444	8,023

**Table 3.7(c) - Live births occurred by month and sex - Island of Rodrigues, 2004 - 2006**

Month	2004			2005			2006		
	Both sexes	Male	Female	Both sexes	Male	Female	Both sexes	Male	Female
January	83	37	46	69	36	33	71	34	37
February	70	28	42	60	33	27	60	28	32
March	91	39	52	91	44	47	71	36	35
April	90	48	42	68	40	28	50	30	20
May	81	33	48	83	46	37	60	31	29
June	96	47	49	83	42	41	97	51	46
July	66	33	33	75	41	34	77	42	35
August	75	44	31	84	46	38	91	45	46
September	68	37	31	73	30	43	69	34	35
October	76	38	38	86	46	40	75	36	39
November	63	40	23	47	19	28	70	32	38
December	90	55	35	52	22	30	62	39	23
Year	949	479	470	871	445	426	853	438	415

**Table 3.8(a) - Live births occurred by age of mother and live birth order - Republic of Mauritius <sup>1/</sup>, 2005 & 2006**

Year	Age of mother	Live birth order						Total
		First	Second	Third	Fourth	Fifth	Sixth & over	
2005	15-19	1,495	178	20	2	-	-	1,695
	20-24	3,713	1,302	260	40	9	1	5,325
	25-29	3,081	2,223	713	146	31	5	6,199
	30-34	1,248	1,170	646	201	52	44	3,361
	35-39	513	420	342	140	64	45	1,524
	40-44	161	86	83	71	30	23	454
	45-49	5	3	5	3	2	2	20
	<b>15 - 49</b>	<b>10,216</b>	<b>5,382</b>	<b>2,069</b>	<b>603</b>	<b>188</b>	<b>120</b>	<b>18,578</b>
2006	15-19	1,466	199	27	2	-	-	1,694
	20-24	3,163	1,218	245	41	8	-	4,675
	25-29	2,875	2,259	686	140	31	13	6,004
	30-34	1,058	1,171	623	171	48	27	3,098
	35-39	400	408	368	135	61	54	1,426
	40-44	141	75	77	60	23	18	394
	45-49	11	6	5	3	2	2	29
	<b>15 - 49</b>	<b>9,114</b>	<b>5,336</b>	<b>2,031</b>	<b>552</b>	<b>173</b>	<b>114</b>	<b>17,320</b>

1/ excluding Agalega and St Brandon

Note: Live births occurring to mothers less than 15 years have been included in the age group (15-19) whilst those occurring to mothers aged 50 years and above in the age group (45-49). Births for age "Not stated" and birth order "Not stated" have been prorated. Consequently, the number of births occurred by birth order for the Island of Mauritius and Island of Rodrigues may not exactly add up to that for the Republic of Mauritius

**Table 3.8(b) - Live births occurred by age of mother and live birth order - Island of Mauritius, 2005 & 2006**

Year	Age of mother	Live birth order						Total
		First	Second	Third	Fourth	Fifth	Sixth & over	
2005	15-19	1,359	173	20	2	-	-	1,554
	20-24	3,535	1,243	244	36	9	1	5,068
	25-29	2,962	2,164	682	141	30	6	5,985
	30-34	1,181	1,137	615	182	49	38	3,202
	35-39	481	415	325	131	61	39	1,452
	40-44	154	85	79	67	27	18	430
	45-49	5	3	4	2	2	-	16
	<b>15 - 49</b>	<b>9,677</b>	<b>5,220</b>	<b>1,969</b>	<b>561</b>	<b>178</b>	<b>102</b>	<b>17,707</b>
2006	15-19	1,351	178	26	2	-	-	1,557
	20-24	3,012	1,165	228	38	8	-	4,451
	25-29	2,770	2,159	647	134	30	12	5,752
	30-34	1,022	1,133	593	156	40	23	2,967
	35-39	376	395	345	124	53	48	1,341
	40-44	133	70	75	57	19	17	371
	45-49	10	6	5	4	1	2	28
	<b>15 - 49</b>	<b>8,674</b>	<b>5,106</b>	<b>1,919</b>	<b>515</b>	<b>151</b>	<b>102</b>	<b>16,467</b>

Note: Live births occurring to mothers less than 15 years have been included in the age group (15 -19) whilst those occurring to mothers aged 50 years and above in the age group (45 - 49). Births for age "Not stated" and birth order "Not stated" have been prorated.

**Table 3.8(c) - Live births occurred by age of mother and live birth order - Island of Rodrigues, 2005 & 2006**

Year	Age of mother	Live birth order						Total
		First	Second	Third	Fourth	Fifth	Sixth & over	
2005	15-19	136	6	-	-	-	-	142
	20-24	179	59	15	5	-	-	258
	25-29	119	58	31	4	1	-	213
	30-34	67	33	32	19	3	5	159
	35-39	32	6	17	9	3	5	72
	40-44	7	1	5	4	2	5	24
	45-49	-	-	-	1	-	2	3
	<b>15 - 49</b>	<b>540</b>	<b>163</b>	<b>100</b>	<b>42</b>	<b>9</b>	<b>17</b>	<b>871</b>
2006	15-19	119	21	1	-	-	-	141
	20-24	152	53	17	2	-	-	224
	25-29	102	100	40	6	1	1	250
	30-34	35	37	31	15	8	3	129
	35-39	24	13	22	12	8	6	85
	40-44	7	5	1	4	5	1	23
	45-49	-	-	-	-	1	-	1
	<b>15 - 49</b>	<b>439</b>	<b>229</b>	<b>112</b>	<b>39</b>	<b>23</b>	<b>11</b>	<b>853</b>

Note: Live births occurring to mothers less than 15 years have been included in the age group (15 -19) whilst those occurring to mothers aged 50 years and above in the age group (45 - 49). Births for age "Not stated" and birth order "Not stated" have been prorated.



Table 3.9(a) - Age specific fertility rates <sup>1/</sup> by age of mother and live birth order - Republic of Mauritius <sup>2/</sup>, 1990 & 2000

Year	Age of mother	Live birth order						Total
		First	Second	Third	Fourth	Fifth	Sixth & over	
<b>1</b>	<b>15 - 19</b>	37.9	6.7	0.6*	-	-	-	<b>45.2</b>
	<b>20 - 24</b>	87.9	47.6	9.6	1.8	0.3*	-	<b>147.2</b>
	<b>25 - 29</b>	50.7	51.8	24.8	7.9	2.2	0.7	<b>138.1</b>
	<b>30 - 34</b>	15.6	26.3	21.3	10.1	4.2	2.9	<b>80.4</b>
	<b>35 - 39</b>	5.7	7.7	10.2	7.2	3.6	4.7	<b>39.1</b>
	<b>40 - 44</b>	1.6	1.8	2.3	1.3	1.6	2.8	<b>11.4</b>
	<b>45 - 49</b>	0.3*	-	0.2*	0.4*	0.3*	0.6*	<b>1.8</b>
<b>G.F.R</b>	<b>15 - 49</b>	<b>34.1</b>	<b>24.1</b>	<b>11.3</b>	<b>4.5</b>	<b>1.8</b>	<b>1.6</b>	<b>77.4</b>
<b>2</b>	<b>15 - 19</b>	33.0	5.5	0.4*	-	-	-	<b>38.9</b>
	<b>20 - 24</b>	75.9	38.3	6.2	1.0	0.1*	-	<b>121.5</b>
	<b>25 - 29</b>	43.2	54.7	17.4	4.2	0.7	0.2*	<b>120.4</b>
	<b>30 - 34</b>	15.7	31.1	18.9	6.2	1.9	1.3	<b>75.1</b>
	<b>35 - 39</b>	6.3	11.1	8.8	4.5	1.7	1.8	<b>34.2</b>
	<b>40 - 44</b>	1.3	2.0	1.8	1.5	0.7	0.8	<b>8.1</b>
	<b>45 - 49</b>	0.1*	0.1*	0.1*	0.1*	-	0.2*	<b>0.6*</b>
<b>G.F.R</b>	<b>15 - 49</b>	<b>27.0</b>	<b>21.3</b>	<b>7.9</b>	<b>2.5</b>	<b>0.8</b>	<b>0.6</b>	<b>60.1</b>

1/ in calculating the rates, live births occurring to mothers aged less than 15 years have been included in the age group (15-19) whilst those occurring to mothers aged 50 years and above in the age group (45-49). Births for age "Not stated" and birth order "Not stated" have been prorated.

2/ excluding Agalega and St Brandon

\* rates based on a small number of events (<30)

**Table 3.9(b) - Age specific fertility rates <sup>1/</sup> by age of mother and live birth order, Island of Mauritius, 1990 & 2000**

Year	Age of mother	Live birth order						Total
		First	Second	Third	Fourth	Fifth	Sixth & over	
<b>1</b>	<b>15 - 19</b>	37.0	6.5	0.6*	-	-	-	<b>44.1</b>
	<b>20 - 24</b>	88.0	47.5	9.4	1.7	0.3*	-	<b>146.9</b>
	<b>25 - 29</b>	51.2	52.1	24.5	7.4	1.9	0.6	<b>137.7</b>
	<b>30 - 34</b>	15.7	26.6	21.3	10.0	3.7	2.5	<b>79.8</b>
	<b>35 - 39</b>	5.7	7.9	10.2	7.0	3.5	4.1	<b>38.4</b>
	<b>40 - 44</b>	1.5	1.8	2.3	1.2	1.6	2.3	<b>10.7</b>
	<b>45 - 49</b>	0.3*	-	0.1*	0.4*	0.2*	0.4*	<b>1.4</b>
<b>G.F.R</b>	<b>15 - 49</b>	<b>34.0</b>	<b>24.2</b>	<b>11.2</b>	<b>4.3</b>	<b>1.6</b>	<b>1.4</b>	<b>76.7</b>
<b>2</b>	<b>15 - 19</b>	32.0	5.2	0.5	-	-	-	<b>37.7</b>
	<b>20 - 24</b>	75.9	38.4	6.3	0.9	0.1*	-	<b>121.6</b>
	<b>25 - 29</b>	43.4	54.3	17.0	4.0	0.7	0.2*	<b>119.6</b>
	<b>30 - 34</b>	15.8	31.3	18.5	5.9	1.8	1.1	<b>74.4</b>
	<b>35 - 39</b>	6.4	11.1	8.7	4.2	1.5	1.5	<b>33.4</b>
	<b>40 - 44</b>	1.3	2.0	1.7	1.4	0.6	0.5	<b>7.5</b>
	<b>45 - 49</b>	0.2*	0.1*	0.1*	0.1*	-	0.1*	<b>0.6*</b>
<b>G.F.R</b>	<b>15 - 49</b>	<b>26.8</b>	<b>21.3</b>	<b>7.7</b>	<b>2.4</b>	<b>0.7</b>	<b>0.5</b>	<b>59.4</b>

1/ in calculating the rates, live births occurring to mothers aged less than 15 years have been included in the age group (15-19) whilst those occurring to mothers aged 50 years and above in the age group (45-49). Births for age "Not stated" and birth order "Not stated" have been prorated.

\* rates based on a small number of events (<30)

Table 3.9(c) - Age specific fertility rates <sup>1/</sup> by age of mother and live birth order - Island of Rodrigues, 1990 & 2000

Year	Age of mother	Live birth order						Total
		First	Second	Third	Fourth	Fifth	Sixth & over	
<b>1990</b>	<b>15 - 19</b>	62.3	11.4	1.5*	-	-	-	<b>75.2</b>
	<b>20 - 24</b>	75.4	48.4	21.4	5.4*	1.5*	-	<b>152.2</b>
	<b>25 - 29</b>	22.8	46.6	37.2	24.8	12.6	6.3*	<b>150.3</b>
	<b>30 - 34</b>	6.5*	15.2	19.5	18.9	23.9	26.7	<b>110.7</b>
	<b>35 - 39</b>	4.7*	4.7*	8.9*	13.6	11.5	51.1	<b>94.5</b>
	<b>40 - 44</b>	4.2*	2.1*	3.8*	2.2*	4.2*	30.3	<b>46.8</b>
	<b>45 - 49</b>	-	-	0.5*	0.9*	2.4*	4.8*	<b>8.6</b>
<b>G.F.R</b>	<b>15 - 49</b>	<b>35.3</b>	<b>22.5</b>	<b>14.4</b>	<b>9.2</b>	<b>7.2</b>	<b>12.4</b>	<b>101.0</b>
<b>2000</b>	<b>15 - 19</b>	53.2	11.4*	0.4*	-	-	-	<b>65.0</b>
	<b>20 - 24</b>	76.0	35.7	3.9*	1.7*	-	-	<b>117.3</b>
	<b>25 - 29</b>	38.1	66.8	30.9	8.6*	1.4*	-	<b>145.8</b>
	<b>30 - 34</b>	12.1*	21.7*	37.8	20.1*	4.8*	6.4*	<b>102.9</b>
	<b>35 - 39</b>	2.5*	10.2*	12.8*	19.6*	7.7*	14.5*	<b>67.3</b>
	<b>40 - 44</b>	1.0*	2.9*	5.8*	4.8*	4.8*	14.4*	<b>33.7</b>
	<b>45 - 49</b>	-	-	-	-	-	4.1*	<b>4.1*</b>
<b>G.F.R</b>	<b>15 - 49</b>	<b>34.1</b>	<b>23.3</b>	<b>12.3</b>	<b>7.0</b>	<b>2.3</b>	<b>4.5</b>	<b>83.5</b>

1/ in calculating the rates, live births occurring to mothers aged less than 15 years have been included in the age group (15-19) whilst those occurring to mothers aged 50 years and above in the age group (45-49). Births for age "Not stated" and birth order "Not stated" have been prorated.

\* rates based on a small number of events (<30)

**Table 3.10(a) - Age specific fertility rates <sup>1/</sup> by age of mother and live birth order - Republic of Mauritius <sup>2/</sup>, 2005 <sup>3/</sup> & 2006**

Year	Age of mother	Live birth order						Total
		First	Second	Third	Fourth	Fifth	Sixth & over	
<b>2000</b>	<b>15 - 19</b>	31.0	3.7	0.4*	0.0*	0.0*	0.0*	<b>35.1</b>
	<b>20 - 24</b>	73.8	25.9	5.2	0.8	0.2*	0.0*	<b>105.9</b>
	<b>25 - 29</b>	55.4	39.9	12.8	2.6	0.6	0.1*	<b>111.4</b>
	<b>30 - 34</b>	26.6	25.0	13.8	4.3	1.1	0.9	<b>71.7</b>
	<b>35 - 39</b>	10.4	8.5	6.9	2.9	1.3	0.9	<b>30.9</b>
	<b>40 - 44</b>	3.2	1.7	1.7	1.4	0.6	0.5*	<b>9.1</b>
	<b>45 - 49</b>	0.1*	0.1*	0.1*	0.1*	0.1*	0.0*	<b>0.5*</b>
<b>G.F.R</b>	<b>15 - 49</b>	<b>29.7</b>	<b>15.6</b>	<b>6.0</b>	<b>1.8</b>	<b>0.5</b>	<b>0.3</b>	<b>53.9</b>
<b>2006</b>	<b>15 - 19</b>	29.3	4.0	0.5*	0.1*	0.0*	0.0*	<b>33.9</b>
	<b>20 - 24</b>	65.7	25.3	5.1	0.8	0.2*	0.0*	<b>97.1</b>
	<b>25 - 29</b>	50.6	39.8	12.1	2.5	0.6	0.2*	<b>105.8</b>
	<b>30 - 34</b>	22.1	24.4	13.0	3.6	1.0	0.6*	<b>64.7</b>
	<b>35 - 39</b>	8.4	8.6	7.7	2.8	1.3	1.1	<b>29.9</b>
	<b>40 - 44</b>	2.7	1.5	1.5	1.2	0.4	0.4*	<b>7.7</b>
	<b>45 - 49</b>	0.3*	0.1*	0.1*	0.1*	0.0*	0.0*	<b>0.6*</b>
<b>G.F.R</b>	<b>15 - 49</b>	<b>26.3</b>	<b>15.4</b>	<b>5.9</b>	<b>1.6</b>	<b>0.5</b>	<b>0.3</b>	<b>50.0</b>

1/ in calculating the rates, live births occurring to mothers less than 15 years have been included in the age group (15-19) whilst those occurring to mothers aged 50 years and above in the age group (45 - 49). Births for age "Not stated" and birth order "Not stated" have been prorated.

2/ excluding Agalega and St Brandon

3/ revised

\* rates based on a small number of events (<30)

Table 3.10(b) - Age specific fertility rates <sup>1/</sup> by age of mother and live birth order - Island of Mauritius, 2005 <sup>2/</sup> & 2006

Year	Age of mother	Live birth order						Total
		First	Second	Third	Fourth	Fifth	Sixth & over	
2005	15 - 19	29.3	3.8	0.4*	0.0*	0.0*	0.0*	33.5
	20 - 24	73.5	25.9	5.1	0.7	0.2*	0.0*	105.4
	25 - 29	54.7	40.0	12.6	2.6	0.6	0.1*	110.6
	30 - 34	25.8	24.8	13.4	4.0	1.1	0.8	69.9
	35 - 39	10.0	8.6	6.7	2.7	1.3	0.8	30.1
	40 - 44	3.1	1.7	1.6	1.4	0.6*	0.4*	8.8
	45 - 49	0.1*	0.1*	0.1*	0.1*	0.1*	0.0*	0.4*
<b>G.F.R</b>	<b>15 - 49</b>	<b>28.9</b>	<b>15.6</b>	<b>5.9</b>	<b>1.7</b>	<b>0.5</b>	<b>0.3</b>	<b>52.9</b>
2006	15 - 19	28.1	3.7	0.5*	0.1*	0.0*	0.0*	32.4
	20 - 24	65.4	25.3	4.9	0.8	0.2*	0.0*	96.6
	25 - 29	50.2	39.2	11.7	2.4	0.6	0.2*	104.3
	30 - 34	21.9	24.2	12.7	3.3	0.9	0.5*	63.5
	35 - 39	8.1	8.5	7.4	2.6	1.1	1.0	28.7
	40 - 44	2.7	1.4	1.5	1.1	0.4*	0.3*	7.4
	45 - 49	0.2*	0.1*	0.1*	0.1*	0.0*	0.1*	0.6*
<b>G.F.R</b>	<b>15 - 49</b>	<b>25.8</b>	<b>15.2</b>	<b>5.7</b>	<b>1.5</b>	<b>0.4</b>	<b>0.3</b>	<b>48.9</b>

1/ in calculating the rates, live births occurring to mothers less than 15 years have been included in the age group (15-19) whilst those occurring to mothers aged 50 years and above in the age group (45 - 49). Births for age "Not stated" and birth order "Not stated" have been prorated.

2/ revised

\* rates based on a small number of events (<30)

**Table 3.11 - Age-specific fertility rates <sup>1/</sup> by age of mother - Republic of Mauritius <sup>2/</sup> and Island of Mauritius, 1997 - 2006**

Age group	1997	1998	1999	2000	2001	2002	2003	2004	2005	2006
<b>Republic of Mauritius</b>										
15 - 19	36.9	35.6	36.4	38.9	35.7	37.2	37.1	37.8	35.1	33.9
20 - 24	127.7	120.7	124.1	121.5	116.7	115.8	109.7	109.9	105.9	97.1
25 - 29	122.8	121.6	126.5	120.4	114.9	117.2	110.6	113.0	111.4	105.8
30 - 34	75.8	73.8	79.1	75.1	70.6	73.0	71.8	70.4	71.7	64.7
35 - 39	35.0	33.2	35.1	34.2	35.1	34.9	35.8	33.2	30.9	29.9
40 - 44	8.3	7.8	8.4	8.1	8.6	8.9	8.7	8.3	9.1	7.7
45 - 49	0.8	0.6	0.4	0.6	0.6	0.5	0.6	0.7	0.5	0.6
<b>15 - 49</b>	<b>61.1</b>	<b>58.8</b>	<b>61.4</b>	<b>60.1</b>	<b>57.8</b>	<b>58.8</b>	<b>56.3</b>	<b>55.8</b>	<b>53.9</b>	<b>50.0</b>
<b>Island of Mauritius</b>										
15 - 19	36.2	35.3	35.4	37.7	34.2	36.2	35.8	35.9	33.5	32.4
20 - 24	129.0	121.6	125.2	121.6	116.5	114.9	109.7	109.0	105.4	96.6
25 - 29	123.4	121.9	126.2	119.6	114.4	116.9	109.9	111.8	110.6	104.3
30 - 34	75.1	73.1	78.2	74.4	69.8	72.2	70.7	69.0	69.9	63.5
35 - 39	34.4	32.5	34.5	33.4	34.1	33.9	34.9	31.8	30.1	28.7
40 - 44	7.7	7.5	7.9	7.5	8.3	8.7	8.2	7.9	8.8	7.4
45 - 49	0.7	0.6	0.3	0.6	0.6	0.5	0.6	0.6	0.4	0.6
<b>15 - 49</b>	<b>60.8</b>	<b>58.4</b>	<b>60.8</b>	<b>59.4</b>	<b>57.1</b>	<b>57.7</b>	<b>55.5</b>	<b>54.6</b>	<b>52.9</b>	<b>48.9</b>

1/ In calculating the rates, live births occurred to mothers less than 15 years have been included in the age group (15-19) whilst those occurring to mothers aged 50 years and over in the age group (45-49). Births for age "Not stated" and birth order "Not stated" have been prorated.

2/ excluding Agalega and St Brandon

**Figure 5 - Age specific fertility rates - Republic of Mauritius, 1997 - 2006**

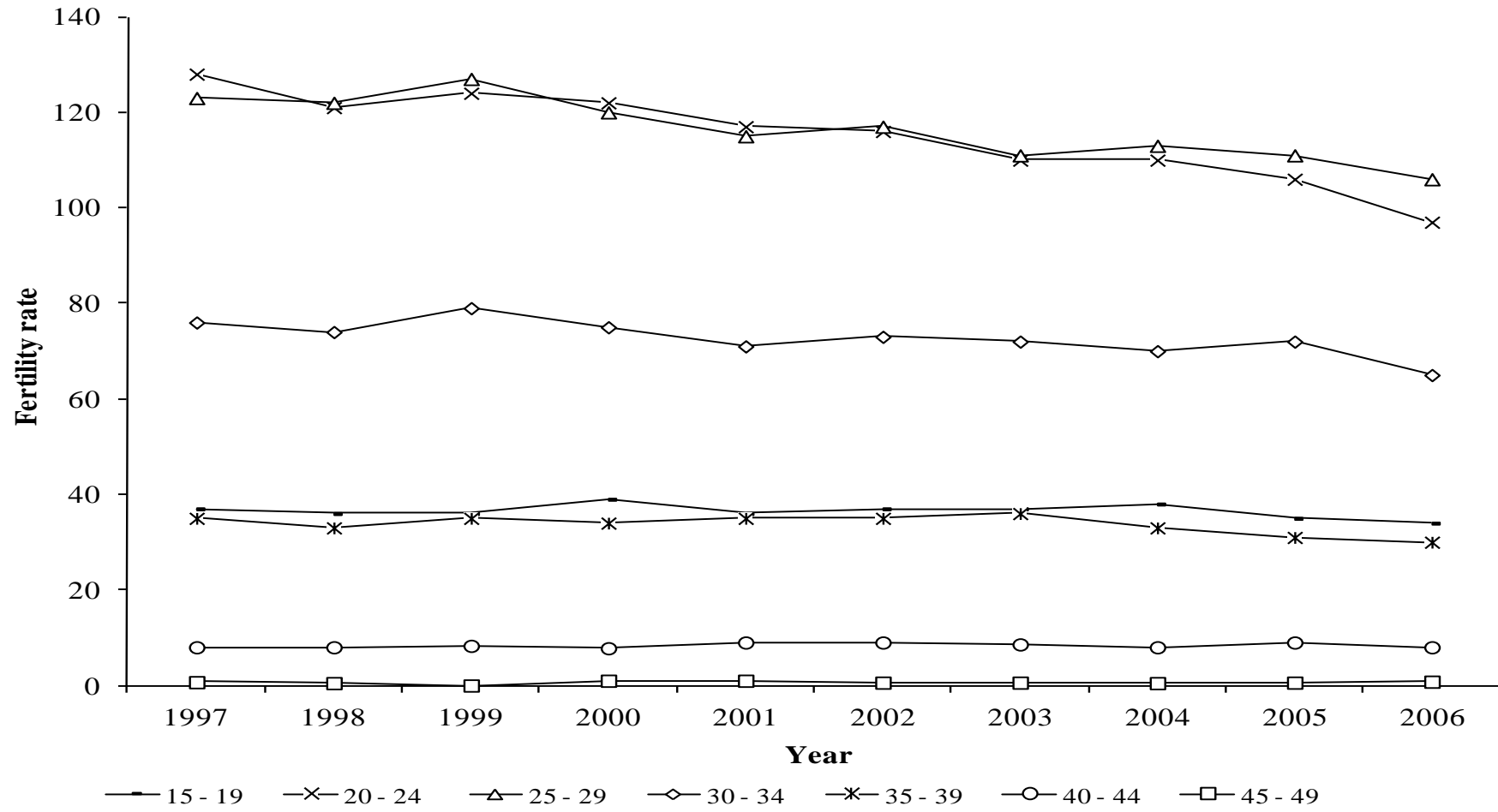

**Table 3.12 - Fertility rates - Republic of Mauritius <sup>1/</sup> and Island of Mauritius, 1997 - 2006**

<b>Fertility rates</b>	<b>1997</b>	<b>1998</b>	<b>1999</b>	<b>2000</b>	<b>2001</b>	<b>2002</b>	<b>2003</b>	<b>2004</b>	<b>2005</b>	<b>2006</b>
<b>Republic of Mauritius</b>										
<b>Crude birth rate</b>	17.4	16.8	17.3	17.0	16.4	16.5	15.8	15.6	15.1	14.1
<b>General fertility rate</b>	61.14	58.77	61.42	60.13	57.79	58.47	56.30	55.78	53.95	49.98
<b>Total fertility rate</b>	2.04	1.97	2.05	1.99	1.91	1.94	1.87	1.87	1.82	1.70
<b>Gross reproduction rate</b>	1.00	0.96	1.00	0.97	0.94	0.96	0.91	0.92	0.90	0.83
<b>Net reproduction rate</b>	0.97	0.93	0.96	0.94	0.92	0.93	0.89	0.89	0.87	0.81
<b>Island of Mauritius</b>										
<b>Crude birth rate</b>	17.4	16.7	17.2	16.9	16.2	16.3	15.6	15.3	14.9	13.8
<b>General fertility rate</b>	60.79	58.40	60.84	59.44	57.06	57.69	55.51	54.58	52.92	48.90
<b>Total fertility rate</b>	2.03	1.96	2.04	1.97	1.89	1.92	1.85	1.83	1.79	1.67
<b>Gross reproduction rate</b>	1.00	0.96	0.99	0.96	0.93	0.95	0.90	0.90	0.88	0.81
<b>Net reproduction rate</b>	0.96	0.93	0.96	0.93	0.91	0.92	0.88	0.88	0.86	0.79

1/ excluding Agalega and St Brandon



**Figure 6 - Selected fertility rates - Republic of Mauritius, 1997-2006**

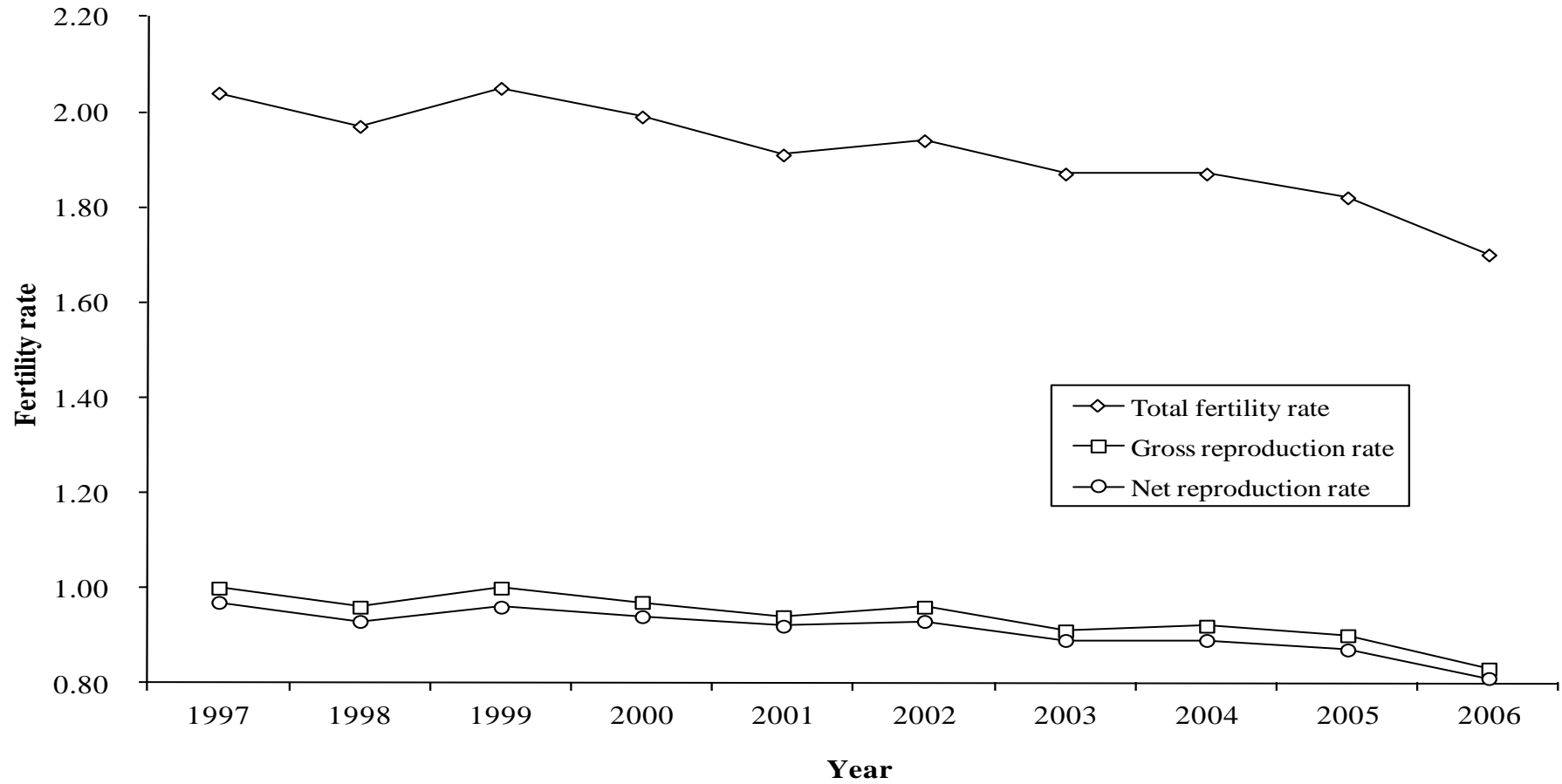

**Table 3.13 - Fertility rates <sup>1/</sup> - Island of Rodrigues, 1992 to 2006**

	1992	1993	1994	1995	1996	1997	1998	1999	2000 <sup>2/</sup>	2001	2002	2003	2004	2005 <sup>3/</sup>	2006 <sup>4/</sup>
<b>Crude birth rate</b>	20.9	20.7	20.5	20.9	20.3	19.8	20.2	21.3	22.2	22.5	22.4	23.6	24.2	24.6	23.8
<b>General fertility rate</b>	85.73	83.34	82.89	81.57	77.26	73.24	74.87	77.37	82.60	83.71	83.69	88.11	89.23	91.00	87.09
<b>Total fertility rate</b>	2.79	2.71	2.67	2.63	2.50	2.38	2.39	2.48	2.63	2.67	2.65	2.81	2.86	2.91	2.79
<b>Gross reproduction rate</b>	1.40	1.33	1.33	1.34	1.28	1.21	1.19	1.23	1.29	1.28	1.27	1.36	1.40	1.43	1.36
<b>Net reproduction rate</b>	1.32	1.26	1.25	1.27	1.21	1.14	1.12	1.16	1.25	1.24	1.23	1.31	1.35	1.38	1.31
<b>Female population aged (15 - 49 ) years</b>	8,352	8,483	8,602	8,819	9,069	9,358	9,568	9,802	9,662	9,673	9,687	9,768	9,825	9,791	9,795
<b><u>Age specific fertility rate:</u></b>															
<b>Age of mother (years)</b>															
<b>15 - 19</b>	56.9	54.1	53.3	51.6	50.5	47.4	50.7	52.2	64.8	63.7	65.9	69.3	74.0	78.3	72.8
<b>20 - 24</b>	128.6	122.5	113.6	106.1	100.3	95.9	97.8	99.3	120.8	126.6	123.0	125.1	117.6	117.5	108.1
<b>25 - 29</b>	119.8	118.4	126.9	127.2	118.2	113.7	120.8	125.6	141.2	136.1	131.0	138.9	144.8	150.4	153.5
<b>30 - 34</b>	104.2	109.8	116.2	120.7	117.5	107.5	109.0	115.0	101.6	104.8	106.7	119.9	124.5	127.4	116.4
<b>35 - 39</b>	93.3	80.1	80.9	84.0	77.0	74.8	64.4	67.3	66.7	73.6	76.5	82.2	83.0	82.8	84.9
<b>40 - 44</b>	48.0	49.5	36.3	29.9	32.0	31.4	31.7	33.6	28.0	24.8	23.2	23.4	24.2	22.8	22.1
<b>45 - 49</b>	7.6	7.9	6.4	7.1	5.3	4.9	3.4	2.6	3.7	4.0	3.6	3.0	3.0	2.6	1.0

1/ because of the small number of events, the rates have been calculated by taking an average of events for three years in order to remove out wide fluctuations in the yearly data

2/ rates have been calculated using census figures

3/ revised

4/ for the year 2006 only

**Table 3.14(a) - Live births occurred by duration of union - Republic of Mauritius <sup>1/</sup>, 1997 - 2006**

<b>Duration of union(years)</b>	<b>1997</b>	<b>1998</b>	<b>1999</b>	<b>2000</b>	<b>2001</b>	<b>2002</b>	<b>2003</b>	<b>2004</b>	<b>2005</b>	<b>2006</b>
<b>&lt; 1 year</b>	1,888	3,068	1,485	1,643	1,340	1,530	1,460	1,475	1,486	1,553
<b>1 year</b>	3,635	3,299	3,766	3,569	3,428	3,266	3,084	3,088	2,648	2,911
<b>2 years</b>	2,073	1,910	2,163	2,086	2,063	2,095	1,999	1,937	1,670	1,868
<b>3 years</b>	1,715	1,417	1,635	1,603	1,445	1,652	1,712	1,564	1,312	1,450
<b>4 years</b>	1,590	1,392	1,520	1,520	1,420	1,458	1,395	1,431	1,262	1,236
<b>5 years</b>	1,342	1,314	1,376	1,358	1,226	1,311	1,270	1,273	1,133	1,192
<b>6 years</b>	1,189	1,020	1,175	1,173	1,053	1,102	1,083	1,054	976	1,023
<b>7 years</b>	907	893	1,029	978	874	875	900	872	791	786
<b>8 years</b>	788	706	787	771	720	760	767	762	638	633
<b>9 years</b>	619	538	680	619	589	649	610	594	492	505
<b>10 - 14 years</b>	1,508	1,376	1,702	1,672	1,690	1,859	1,804	1,721	1,390	1,404
<b>15 - 19 years</b>	455	385	433	454	467	519	526	543	420	423
<b>20 years &amp; over</b>	97	96	119	123	121	138	133	100	97	95
<b>Not stated</b>	2,046	1,856	2,529	2,668	3,068	2,585	2,422	2,688	4,263	2,241
<b>Total</b>	<b>19,852</b>	<b>19,270</b>	<b>20,399</b>	<b>20,237</b>	<b>19,504</b>	<b>19,799</b>	<b>19,165</b>	<b>19,102</b>	<b>18,578</b>	<b>17,320</b>

1/ excluding Agalega and St. Brandon

**Table 3.14(b) - Live births occurred by duration of union - Island of Mauritius, 1997 - 2006**

<b>Duration of union(years)</b>	<b>1997</b>	<b>1998</b>	<b>1999</b>	<b>2000</b>	<b>2001</b>	<b>2002</b>	<b>2003</b>	<b>2004</b>	<b>2005</b>	<b>2006</b>
<b>&lt; 1 year</b>	1,809	2,945	1,414	1,512	1,278	1,433	1,376	1,381	1,448	1,507
<b>1 year</b>	3,553	3,225	3,670	3,490	3,317	3,172	3,010	2,961	2,607	2,817
<b>2 years</b>	2,029	1,878	2,124	2,041	2,027	2,047	1,956	1,886	1,646	1,804
<b>3 years</b>	1,690	1,388	1,598	1,576	1,416	1,624	1,683	1,534	1,298	1,389
<b>4 years</b>	1,568	1,371	1,498	1,502	1,395	1,424	1,366	1,393	1,242	1,189
<b>5 years</b>	1,320	1,296	1,342	1,338	1,197	1,286	1,245	1,231	1,107	1,148
<b>6 years</b>	1,168	1,010	1,153	1,144	1,032	1,079	1,055	1,024	953	982
<b>7 years</b>	887	879	1,000	958	852	855	876	852	767	743
<b>8 years</b>	776	688	768	753	697	741	749	734	624	615
<b>9 years</b>	606	518	665	607	572	633	589	576	484	490
<b>10 - 14 years</b>	1,453	1,318	1,630	1,614	1,619	1,811	1,744	1,665	1,356	1,333
<b>15 - 19 years</b>	417	351	393	422	433	478	493	496	401	399
<b>20 years &amp; over</b>	80	87	100	98	102	122	110	89	90	86
<b>Not stated</b>	1,815	1,636	2,256	2,375	2,768	2,271	2,103	2,331	3,684	1,965
<b>Total</b>	<b>19,171</b>	<b>18,590</b>	<b>19,611</b>	<b>19,430</b>	<b>18,705</b>	<b>18,976</b>	<b>18,355</b>	<b>18,153</b>	<b>17,707</b>	<b>16,467</b>

**Table 3.14(c) - Live births occurred by duration of union - Island of Rodrigues, 1997 - 2006**

<b>Duration of union (years)</b>	<b>1997</b>	<b>1998</b>	<b>1999</b>	<b>2000</b>	<b>2001</b>	<b>2002</b>	<b>2003</b>	<b>2004</b>	<b>2005</b>	<b>2006</b>
< 1 year	79	123	71	131	62	97	84	94	38	46
1 year	82	74	96	79	111	94	74	127	41	94
2 years	44	32	39	45	36	48	43	51	24	64
3 years	25	29	37	27	29	28	29	30	14	61
4 years	22	21	22	18	25	34	29	38	20	47
5 years	22	18	34	20	29	25	25	42	26	44
6 years	21	10	22	29	21	23	28	30	23	41
7 years	20	14	29	20	22	20	24	20	24	43
8 years	12	18	19	18	23	19	18	28	14	18
9 years	13	20	15	12	17	16	21	18	8	15
10 - 14 years	55	58	72	58	71	48	60	56	34	71
15 - 19 years	38	34	40	32	34	41	33	47	19	24
20 years & over	17	9	19	25	19	16	23	11	7	9
Not stated	231	220	273	293	300	314	319	357	579	276
<b>Total</b>	<b>681</b>	<b>680</b>	<b>788</b>	<b>807</b>	<b>799</b>	<b>823</b>	<b>810</b>	<b>949</b>	<b>871</b>	<b>853</b>

Table 3.15 (a) - Live births occurred by interval since previous live birth and live birth order - Republic of Mauritius <sup>1/</sup>, 2005 & 2006

Year	Interval since previous live birth	Total	Live birth order								
			First <sup>2/</sup>	Second	Third	Fourth	Fifth	Sixth	Seventh	Eighth & over	Not stated
2005	< 1 year	1,613	1,495	79	18	14	5	2	-	-	-
	1 year	3,895	2,612	867	264	94	32	13	7	6	-
	2 years	2,583	1,270	879	304	77	30	10	6	5	2
	3 years	1,800	674	779	232	71	21	17	1	4	1
	4 years	1,492	460	731	212	63	14	7	3	2	-
	5 years	1,084	293	526	196	49	12	5	2	1	-
	6 years & over	2,746	772	1,058	662	180	53	14	4	2	1
	Not stated	3,365	2,901	309	102	30	16	2	2	3	-
<b>Total</b>	<b>18,578</b>	<b>10,477</b>	<b>5,228</b>	<b>1,990</b>	<b>578</b>	<b>183</b>	<b>70</b>	<b>25</b>	<b>23</b>	<b>4</b>	
2006	< 1 year	1,604	1,552	32	12	5	1	1	-	1	-
	1 year	3,658	2,850	553	168	58	10	11	2	5	1
	2 years	2,216	1,385	580	175	47	19	8	2	-	-
	3 years	1,455	764	510	129	40	8	4	-	-	-
	4 years	1,044	463	401	125	34	13	5	3	-	-
	5 years	848	342	310	149	31	8	4	1	3	-
	6 years & over	1,975	776	662	414	94	23	5	1	-	-
	Not stated	4,520	1,012	2,276	833	253	90	31	11	11	3
<b>Total</b>	<b>17,320</b>	<b>9,144</b>	<b>5,324</b>	<b>2,005</b>	<b>562</b>	<b>172</b>	<b>69</b>	<b>20</b>	<b>20</b>	<b>4</b>	

1/ excluding Agalega and St Brandon

2/ interval since union started

Table 3.15 (b) - Live births occurred by interval since previous live birth and live birth order - Island of Mauritius, 2005 & 2006

Year	Interval since previous live birth	Total	Live birth order								
			First <sup>1/</sup>	Second	Third	Fourth	Fifth	Sixth	Seventh	Eighth & over	Not stated
2005	< 1 year	1,574	1,456	79	18	14	5	2	-	-	-
	1 year	3,811	2,566	848	260	83	31	12	7	4	-
	2 years	2,527	1,254	863	285	77	29	9	4	4	2
	3 years	1,764	672	764	218	70	20	16	-	3	1
	4 years	1,445	454	705	204	58	13	7	2	2	-
	5 years	1,054	291	507	192	44	12	5	2	1	-
	6 years & over	2,641	763	1,021	623	168	48	13	3	1	1
	Not stated	2,891	2,472	287	91	25	12	2	1	1	-
	<b>Total</b>	<b>17,707</b>	<b>9,928</b>	<b>5,074</b>	<b>1,891</b>	<b>539</b>	<b>170</b>	<b>66</b>	<b>19</b>	<b>16</b>	<b>4</b>
2006	< 1 year	1,558	1,506	32	12	5	1	1	-	1	-
	1 year	3,571	2,770	550	164	58	10	11	2	5	1
	2 years	2,172	1,345	578	174	46	19	8	2	-	-
	3 years	1,415	734	503	129	37	8	4	-	-	-
	4 years	1,022	447	398	124	33	12	5	3	-	-
	5 years	827	326	306	148	31	8	4	1	3	-
	6 years & over	1,914	736	655	405	91	22	4	1	-	-
	Not stated	3,988	834	2,075	742	223	70	25	8	10	1
	<b>Total</b>	<b>16,467</b>	<b>8,698</b>	<b>5,097</b>	<b>1,898</b>	<b>524</b>	<b>150</b>	<b>62</b>	<b>17</b>	<b>19</b>	<b>2</b>

1/ interval since union started

**Table 3.15 (c) - Live births occurred by interval since previous live birth and live birth order - Island of Rodrigues, 2005 & 2006**

Year	Interval since previous live birth	Total	Live birth order									
			First <sup>1/</sup>	Second	Third	Fourth	Fifth	Sixth	Seventh	Eighth & over	Not stated	
2005	< 1 year	39	39	-	-	-	-	-	-	-	-	-
	1 year	84	46	19	4	11	1	1	-	2	-	
	2 years	56	16	16	19	-	1	1	2	1	-	
	3 years	36	2	15	14	1	1	1	1	1	-	
	4 years	47	6	26	8	5	1	-	1	-	-	
	5 years	30	2	19	4	5	-	-	-	-	-	
	6 years & over	105	9	37	39	12	5	1	1	1	-	
	Not stated	474	429	22	11	5	4	-	1	2	-	
<b>Total</b>	<b>871</b>	<b>549</b>	<b>154</b>	<b>99</b>	<b>39</b>	<b>13</b>	<b>4</b>	<b>6</b>	<b>7</b>	<b>-</b>		
2006	< 1 year	48	48	-	-	-	-	-	-	-	-	
	1 year	93	85	4	4	-	-	-	-	-	-	
	2 years	47	42	3	1	1	-	-	-	-	-	
	3 years	41	31	7	-	3	-	-	-	-	-	
	4 years	23	17	3	1	1	1	-	-	-	-	
	5 years	22	17	4	1	-	-	-	-	-	-	
	6 years & over	61	40	7	9	3	1	1	-	-	-	
	Not stated	518	164	201	91	30	20	6	3	1	2	
<b>Total</b>	<b>853</b>	<b>444</b>	<b>229</b>	<b>107</b>	<b>38</b>	<b>22</b>	<b>7</b>	<b>3</b>	<b>1</b>	<b>2</b>		

1/ interval since union started



Table 3.16(a) - Live births occurred by age of mother and age of father - Republic of Mauritius <sup>1/</sup>, 2005 & 2006

Year	Age of mother	Age of father											Total	
		< 20	20-24	25-29	30-34	35-39	40-44	45-49	50-54	55-59	60-64	65 +		Not stated
2005	< 15	8	5	1	-	-	-	-	-	-	-	-	12	26
	15-19	111	565	435	103	24	5	2	2	-	-	1	286	1,534
	20-24	32	780	2,107	1,059	299	52	13	3	3	1	-	553	4,902
	25-29	4	180	1,435	2,075	1,062	277	35	11	3	-	-	624	5,706
	30-34	1	37	194	793	1,034	502	102	13	6	2	1	409	3,094
	35-39	1	8	40	134	422	404	160	37	5	2	-	190	1,403
	40-44	-	-	9	20	53	130	114	25	10	3	2	52	418
	45-49	-	-	-	-	1	5	7	2	-	1	-	2	18
	50 +	-	-	-	-	-	-	-	-	-	-	-	-	-
Not stated	24	118	187	178	115	63	21	5	4	1	-	761	1,477	
<b>Total</b>	<b>181</b>	<b>1,693</b>	<b>4,408</b>	<b>4,362</b>	<b>3,010</b>	<b>1,438</b>	<b>454</b>	<b>98</b>	<b>31</b>	<b>10</b>	<b>4</b>	<b>2,889</b>	<b>18,578</b>	
2006	< 15	4	7	3	1	-	-	-	-	-	-	-	12	27
	15-19	162	563	503	135	26	9	2	-	-	-	-	202	1,602
	20-24	37	695	2,103	1,122	236	51	10	5	2	-	-	234	4,495
	25-29	4	182	1,638	2,270	1,095	282	49	12	5	3	1	232	5,773
	30-34	3	33	215	823	1,133	518	110	21	3	-	-	119	2,978
	35-39	1	15	59	133	378	502	150	38	6	1	-	88	1,371
	40-44	-	1	13	24	46	127	100	37	4	-	2	25	379
	45-49	-	-	-	-	2	1	13	6	1	-	1	3	27
	50 +	-	-	-	-	-	-	-	-	1	-	-	-	1
Not stated	8	57	129	96	65	44	10	3	-	-	-	255	667	
<b>Total</b>	<b>219</b>	<b>1,553</b>	<b>4,663</b>	<b>4,604</b>	<b>2,981</b>	<b>1,534</b>	<b>444</b>	<b>122</b>	<b>22</b>	<b>4</b>	<b>4</b>	<b>1,170</b>	<b>17,320</b>	

1/ excluding Agalega and St. Brandon

**Table 3.16(b) - Live births occurred by age of mother and age of father - Island of Mauritius, 2005 & 2006**

Year	Age of mother	Age of father											Total	
		< 20	20-24	25-29	30-34	35-39	40-44	45-49	50-54	55-59	60-64	65 +		Not stated
2005	< 15	8	5	1	-	-	-	-	-	-	-	-	12	26
	15-19	107	518	415	97	23	5	2	2	-	-	1	235	1,405
	20-24	31	721	2,036	1,032	292	48	11	2	3	1	-	490	4,667
	25-29	4	168	1,385	2,009	1,042	271	32	9	2	-	-	590	5,512
	30-34	1	32	181	759	991	489	98	11	5	1	1	380	2,949
	35-39	1	7	36	127	403	389	155	35	5	1	-	178	1,337
	40-44	-	-	9	20	53	126	105	24	10	3	2	44	396
	45-49	-	-	-	-	1	5	5	2	-	1	-	1	15
50 +	-	-	-	-	-	-	-	-	-	-	-	-	-	-
	Not stated	22	112	175	173	114	62	20	5	3	1	-	713	1,400
	<b>Total</b>	<b>174</b>	<b>1,563</b>	<b>4,238</b>	<b>4,217</b>	<b>2,919</b>	<b>1,395</b>	<b>428</b>	<b>90</b>	<b>28</b>	<b>8</b>	<b>4</b>	<b>2,643</b>	<b>17,707</b>
2006	< 15	4	6	3	1	-	-	-	-	-	-	-	10	24
	15-19	150	530	479	126	24	9	2	-	-	-	-	158	1,478
	20-24	35	650	2,027	1,091	225	49	10	5	2	-	-	199	4,293
	25-29	4	173	1,572	2,203	1,064	273	45	12	4	3	1	194	5,548
	30-34	3	31	189	798	1,098	508	105	21	3	-	-	106	2,862
	35-39	1	13	55	128	357	477	142	37	6	-	-	78	1,294
	40-44	-	1	12	22	44	123	93	35	4	-	1	23	358
	45-49	-	-	-	-	2	1	13	5	1	-	1	3	26
50 +	-	-	-	-	-	-	-	-	1	-	-	-	1	
	Not stated	7	47	101	82	60	38	9	2	-	-	-	237	583
	<b>Total</b>	<b>204</b>	<b>1,451</b>	<b>4,438</b>	<b>4,451</b>	<b>2,874</b>	<b>1,478</b>	<b>419</b>	<b>117</b>	<b>21</b>	<b>3</b>	<b>3</b>	<b>1,008</b>	<b>16,467</b>

**Table 3.16(c) - Live births occurred by age of mother and age of father - Island of Rodrigues, 2005 & 2006**

Year	Age of mother	Age of father											Total	
		< 20	20-24	25-29	30-34	35-39	40-44	45-49	50-54	55-59	60-64	65 +		Not stated
2005	< 15	-	-	-	-	-	-	-	-	-	-	-	-	-
	15-19	4	47	20	6	1	-	-	-	-	-	-	51	129
	20-24	1	59	71	27	7	4	2	1	-	-	-	63	235
	25-29	-	12	50	66	20	6	3	2	1	-	-	34	194
	30-34	-	5	13	34	43	13	4	2	1	1	-	29	145
	35-39	-	1	4	7	19	15	5	2	-	1	-	12	66
	40-44	-	-	-	-	-	4	9	1	-	-	-	8	22
	45-49	-	-	-	-	-	-	2	-	-	-	-	1	3
	50 +	-	-	-	-	-	-	-	-	-	-	-	-	-
Not stated	2	6	12	5	1	1	1	-	1	-	-	48	77	
<b>Total</b>	<b>7</b>	<b>130</b>	<b>170</b>	<b>145</b>	<b>91</b>	<b>43</b>	<b>26</b>	<b>8</b>	<b>3</b>	<b>2</b>	<b>-</b>	<b>246</b>	<b>871</b>	
2006	< 15	-	1	-	-	-	-	-	-	-	-	-	2	3
	15-19	12	33	24	9	2	-	-	-	-	-	-	44	124
	20-24	2	45	76	31	11	2	-	-	-	-	-	35	202
	25-29	-	9	66	67	31	9	4	-	1	-	-	38	225
	30-34	-	2	26	25	35	10	5	-	-	-	-	13	116
	35-39	-	2	4	5	21	25	8	1	-	1	-	10	77
	40-44	-	-	1	2	2	4	7	2	-	-	1	2	21
	45-49	-	-	-	-	-	-	-	1	-	-	-	-	1
	50 +	-	-	-	-	-	-	-	-	-	-	-	-	-
Not stated	1	10	28	14	5	6	1	1	-	-	-	18	84	
<b>Total</b>	<b>15</b>	<b>102</b>	<b>225</b>	<b>153</b>	<b>107</b>	<b>56</b>	<b>25</b>	<b>5</b>	<b>1</b>	<b>1</b>	<b>1</b>	<b>162</b>	<b>853</b>	

**Table 3.17(a) - Live births occurred by age of mother - Republic of Mauritius <sup>1/</sup>, 1997 - 2006**

<b>Age group (years)</b>	<b>1997</b>	<b>1998</b>	<b>1999</b>	<b>2000</b>	<b>2001</b>	<b>2002</b>	<b>2003</b>	<b>2004</b>	<b>2005</b>	<b>2006</b>
<b>Under 15</b>	32	22	34	36	31	33	28	38	26	27
<b>15 - 19</b>	2,068	1,957	1,922	1,924	1,682	1,697	1,692	1,731	1,534	1,602
<b>20 - 24</b>	6,270	6,251	6,643	6,764	6,607	6,583	6,077	5,834	4,902	4,495
<b>25 - 29</b>	5,598	5,355	5,759	5,654	5,493	5,773	5,776	6,072	5,706	5,773
<b>30 - 34</b>	3,833	3,720	3,873	3,714	3,368	3,449	3,281	3,267	3,094	2,978
<b>35 - 39</b>	1,620	1,572	1,720	1,715	1,810	1,781	1,837	1,650	1,403	1,371
<b>40 - 44</b>	337	322	360	360	389	413	411	404	418	379
<b>45 - 49</b>	26	20	15	23	24	20	26	25	18	27
<b>50 &amp; over</b>	1	1	-	1	1	1	-	4	-	1
<b>Not stated</b>	67	50	73	46	99	49	37	77	1,477	667
<b>Total</b>	<b>19,852</b>	<b>19,270</b>	<b>20,399</b>	<b>20,237</b>	<b>19,504</b>	<b>19,799</b>	<b>19,165</b>	<b>19,102</b>	<b>18,578</b>	<b>17,320</b>

1/ excluding Agalega and St Brandon

**Table 3.17(b) - Live births occurred by age of mother - Island of Mauritius, 1997 - 2006**

<b>Age group (years)</b>	<b>1997</b>	<b>1998</b>	<b>1999</b>	<b>2000</b>	<b>2001</b>	<b>2002</b>	<b>2003</b>	<b>2004</b>	<b>2005</b>	<b>2006</b>
<b>Under 15</b>	24	21	32	33	25	27	25	30	26	24
<b>15 - 19</b>	1,946	1,852	1,778	1,780	1,543	1,583	1,562	1,581	1,405	1,478
<b>20 - 24</b>	6,074	6,041	6,439	6,557	6,380	6,304	5,844	5,548	4,667	4,293
<b>25 - 29</b>	5,462	5,198	5,557	5,453	5,316	5,596	5,582	5,845	5,512	5,548
<b>30 - 34</b>	3,719	3,606	3,747	3,588	3,247	3,324	3,155	3,123	2,949	2,862
<b>35 - 39</b>	1,559	1,510	1,656	1,637	1,721	1,694	1,754	1,550	1,337	1,294
<b>40 - 44</b>	308	302	332	325	366	392	382	380	396	358
<b>45 - 49</b>	23	19	13	20	21	17	24	22	15	26
<b>50 &amp; over</b>	1	1	-	1	1	1	-	4	-	1
<b>Not stated</b>	55	40	57	36	85	38	27	70	1,400	583
<b>Total</b>	<b>19,171</b>	<b>18,590</b>	<b>19,611</b>	<b>19,430</b>	<b>18,705</b>	<b>18,976</b>	<b>18,355</b>	<b>18,153</b>	<b>17,707</b>	<b>16,467</b>

***SECTION 4***  
***STILL BIRTHS***

**Table 4.1(a) - Still births by month of registration - Republic of Mauritius <sup>1/</sup>, 1997 - 2006**

<b>Month</b>	<b>1997</b>	<b>1998</b>	<b>1999</b>	<b>2000</b>	<b>2001</b>	<b>2002</b>	<b>2003</b>	<b>2004</b>	<b>2005</b>	<b>2006</b>
<b>January</b>	21	15	19	25	28	12	20	12	18	12
<b>February</b>	27	19	6	32	17	22	16	18	13	16
<b>March</b>	19	25	20	18	25	9	22	20	21	15
<b>April</b>	18	19	25	32	28	15	11	20	13	11
<b>May</b>	17	24	21	22	22	19	24	20	16	18
<b>June</b>	18	19	21	19	25	25	24	23	12	10
<b>July</b>	25	22	20	22	15	24	16	13	16	12
<b>August</b>	22	20	23	18	18	13	13	18	17	15
<b>September</b>	25	18	21	20	8	13	24	16	22	14
<b>October</b>	24	12	11	18	16	10	17	9	10	8
<b>November</b>	18	19	17	19	22	22	16	13	11	8
<b>December</b>	23	15	22	21	20	19	17	9	16	8
<b>Year</b>	<b>257</b>	<b>227</b>	<b>226</b>	<b>266</b>	<b>244</b>	<b>203</b>	<b>220</b>	<b>191</b>	<b>185</b>	<b>147</b>

<sup>1/</sup> excluding Agalega and St Brandon

**Table 4.1(b) - Still births by month of registration - Island of Mauritius, 1997 - 2006**

<b>Month</b>	<b>1997</b>	<b>1998</b>	<b>1999</b>	<b>2000</b>	<b>2001</b>	<b>2002</b>	<b>2003</b>	<b>2004</b>	<b>2005</b>	<b>2006</b>
<b>January</b>	20	15	18	24	25	12	17	11	15	10
<b>February</b>	27	18	6	32	16	22	15	18	13	14
<b>March</b>	19	24	19	18	24	9	21	16	20	14
<b>April</b>	17	18	22	32	27	13	11	17	13	9
<b>May</b>	17	24	21	22	19	18	23	16	15	16
<b>June</b>	18	19	21	18	25	24	23	20	10	10
<b>July</b>	23	22	20	22	15	24	14	10	15	12
<b>August</b>	22	18	22	18	18	13	12	16	16	13
<b>September</b>	25	17	21	20	8	13	21	14	20	14
<b>October</b>	24	12	11	18	16	9	17	9	9	8
<b>November</b>	18	19	17	18	22	21	15	12	11	8
<b>December</b>	23	15	21	21	19	19	16	8	16	7
<b>Year</b>	<b>253</b>	<b>221</b>	<b>219</b>	<b>263</b>	<b>234</b>	<b>197</b>	<b>205</b>	<b>167</b>	<b>173</b>	<b>135</b>



**Table 4.1(c) - Still births by month of registration - Island of Rodrigues, 1997 - 2006**

<b>Month</b>	<b>1997</b>	<b>1998</b>	<b>1999</b>	<b>2000</b>	<b>2001</b>	<b>2002</b>	<b>2003</b>	<b>2004</b>	<b>2005</b>	<b>2006</b>
<b>January</b>	1	-	1	1	3	-	3	1	3	2
<b>February</b>	-	1	-	-	1	-	1	-	-	2
<b>March</b>	-	1	1	-	1	-	1	4	1	1
<b>April</b>	1	1	3	-	1	2	-	3	-	2
<b>May</b>	-	-	-	-	3	1	1	4	1	2
<b>June</b>	-	-	-	1	-	1	1	3	2	-
<b>July</b>	2	-	-	-	-	-	2	3	1	-
<b>August</b>	-	2	1	-	-	-	1	2	1	2
<b>September</b>	-	1	-	-	-	-	3	2	2	-
<b>October</b>	-	-	-	-	-	1	-	-	1	-
<b>November</b>	-	-	-	1	-	1	1	1	-	-
<b>December</b>	-	-	1	-	1	-	1	1	-	1
<b>Year</b>	<b>4</b>	<b>6</b>	<b>7</b>	<b>3</b>	<b>10</b>	<b>6</b>	<b>15</b>	<b>24</b>	<b>12</b>	<b>12</b>

**Table 4.2 - Still births by geographical district - Republic of Mauritius <sup>1/</sup>, 1997 - 2006**

<b>Geographical district</b>	<b>1997</b>	<b>1998</b>	<b>1999</b>	<b>2000</b>	<b>2001</b>	<b>2002</b>	<b>2003</b>	<b>2004</b>	<b>2005</b>	<b>2006</b>
<b>Port Louis</b>	40	33	34	47	21	27	27	27	20	21
<b>Pamplemousses</b>	22	21	25	22	29	17	25	18	16	12
<b>Riviere du Rempart</b>	19	16	21	21	20	13	18	14	18	8
<b>Flacq</b>	38	24	24	34	36	28	33	30	27	23
<b>Grand Port</b>	32	36	30	29	26	19	22	16	13	14
<b>Savanne</b>	16	11	12	11	12	8	8	4	12	9
<b>Plaines Wilhems</b>	57	59	55	64	61	59	48	42	46	29
<b>Moka</b>	17	11	13	15	20	12	11	8	11	10
<b>Black River</b>	12	10	5	20	9	14	13	8	10	9
<b>Island of Mauritius</b>	<b>253</b>	<b>221</b>	<b>219</b>	<b>263</b>	<b>234</b>	<b>197</b>	<b>205</b>	<b>167</b>	<b>173</b>	<b>135</b>
<b>Island of Rodrigues</b>	4	6	7	3	10	6	15	24	12	12
<b>Republic of Mauritius</b>	<b>257</b>	<b>227</b>	<b>226</b>	<b>266</b>	<b>244</b>	<b>203</b>	<b>220</b>	<b>191</b>	<b>185</b>	<b>147</b>

<sup>1/</sup> excluding Agalega and St Brandon

**Table 4.3 - Still birth rate by geographical district - Republic of Mauritius <sup>1/</sup>, 1997 - 2006**

<b>Geographical district</b>	<b>1997</b>	<b>1998</b>	<b>1999</b>	<b>2000</b>	<b>2001</b>	<b>2002</b>	<b>2003</b>	<b>2004</b>	<b>2005</b>	<b>2006</b>
<b>Port Louis</b>	16.0	14.1	13.1	17.5	8.5	10.6	11.3	11.9	9.8	10.7
<b>Pamplemousses</b>	10.9	10.3	12.0	10.7	14.1	8.0	12.6	8.6	7.5	6.0
<b>Riviere du Rempart</b>	10.8	9.1	11.5	11.7	11.3	7.5	10.4	8.0	11.9	5.3
<b>Flacq</b>	16.3	10.3	10.0	13.7	15.1	12.0	14.6	13.2	12.3	11.6
<b>Grand Port</b>	15.9	19.5	14.9	14.9	14.3	10.4	12.4	9.3	7.1	9.1
<b>Savanne</b>	13.7	10.3	10.5	9.9	10.9	7.0	7.5	3.7	10.9	9.2
<b>Plaines Wilhems</b>	10.2	10.8	9.9	12.1	11.6	11.1	9.3	8.5	9.4	6.3
<b>Moka</b>	13.6	9.9	11.4	12.1	17.5	10.0	9.4	7.0	9.6	9.0
<b>Black River</b>	12.2	10.2	4.9	19.1	8.1	12.7	11.0	6.8	8.0	7.6
<b>Island of Mauritius</b>	<b>12.9</b>	<b>11.7</b>	<b>11.1</b>	<b>13.4</b>	<b>12.2</b>	<b>10.2</b>	<b>10.9</b>	<b>9.1</b>	<b>9.6</b>	<b>8.0</b>
<b>Island of Rodrigues</b>	5.8	8.6	9.0	3.7	12.2	7.3	17.9	24.8	13.2	13.4
<b>Republic of Mauritius</b>	<b>12.7</b>	<b>11.5</b>	<b>11.0</b>	<b>13.0</b>	<b>12.2</b>	<b>10.1</b>	<b>11.2</b>	<b>9.8</b>	<b>9.7</b>	<b>8.3</b>

<sup>1/</sup> excluding Agalega and St Brandon

*SECTION 5*

*DEATHS*

**Table 5.1(a) - Deaths by month of registration - Republic of Mauritius <sup>1/</sup>, 1997 - 2006**

<b>Month</b>	<b>1997</b>	<b>1998</b>	<b>1999</b>	<b>2000</b>	<b>2001</b>	<b>2002</b>	<b>2003</b>	<b>2004</b>	<b>2005</b>	<b>2006</b>
<b>January</b>	703	654	631	671	740	705	736	661	759	687
<b>February</b>	738	551	543	601	580	593	632	653	637	653
<b>March</b>	703	683	572	640	587	764	649	703	750	926
<b>April</b>	611	656	608	590	575	734	721	679	671	1,029
<b>May</b>	624	670	772	656	607	679	642	704	700	880
<b>June</b>	668	678	715	650	692	676	697	753	682	728
<b>July</b>	703	717	761	762	783	713	866	786	784	790
<b>August</b>	683	725	730	725	727	776	854	780	806	796
<b>September</b>	664	618	690	670	690	725	685	686	748	679
<b>October</b>	641	644	681	708	687	674	720	766	747	707
<b>November</b>	621	618	587	625	639	677	624	656	664	650
<b>December</b>	627	625	654	684	676	594	694	648	698	637
<b>Year</b>	<b>7,986</b>	<b>7,839</b>	<b>7,944</b>	<b>7,982</b>	<b>7,983</b>	<b>8,310</b>	<b>8,520</b>	<b>8,475</b>	<b>8,646</b>	<b>9,162</b>

<sup>1/</sup> excluding Agalega and St Brandon

**Table 5.1(b) - Deaths by month of registration - Island of Mauritius, 1997 - 2006**

<b>Month</b>	<b>1997</b>	<b>1998</b>	<b>1999</b>	<b>2000</b>	<b>2001</b>	<b>2002</b>	<b>2003</b>	<b>2004</b>	<b>2005</b>	<b>2006</b>
<b>January</b>	683	636	625	657	721	687	721	634	739	664
<b>February</b>	727	538	534	587	566	579	621	640	624	643
<b>March</b>	685	664	559	632	576	744	632	688	727	913
<b>April</b>	604	638	597	582	561	715	704	658	653	1,003
<b>May</b>	616	645	756	638	589	660	629	688	683	848
<b>June</b>	647	664	705	638	677	658	684	746	662	704
<b>July</b>	692	700	738	743	762	702	850	765	766	770
<b>August</b>	664	705	712	711	702	760	829	763	786	775
<b>September</b>	644	605	679	655	670	697	668	672	724	660
<b>October</b>	627	637	667	697	665	653	692	741	724	692
<b>November</b>	600	604	575	605	622	649	605	637	653	626
<b>December</b>	609	615	644	661	650	577	675	627	681	619
<b>Year</b>	<b>7,798</b>	<b>7,651</b>	<b>7,791</b>	<b>7,806</b>	<b>7,761</b>	<b>8,081</b>	<b>8,310</b>	<b>8,259</b>	<b>8,422</b>	<b>8,917</b>

**Table 5.1(c) - Deaths by month of registration - Island of Rodrigues, 1997 - 2006**

<b>Month</b>	<b>1997</b>	<b>1998</b>	<b>1999</b>	<b>2000</b>	<b>2001</b>	<b>2002</b>	<b>2003</b>	<b>2004</b>	<b>2005</b>	<b>2006</b>
<b>January</b>	20	18	6	14	19	18	15	27	20	23
<b>February</b>	11	13	9	14	14	14	11	13	13	10
<b>March</b>	18	19	13	8	11	20	17	15	23	13
<b>April</b>	7	18	11	8	14	19	17	21	18	26
<b>May</b>	8	25	16	18	18	19	13	16	17	32
<b>June</b>	21	14	10	12	15	18	13	7	20	24
<b>July</b>	11	17	23	19	21	11	16	21	18	20
<b>August</b>	19	20	18	14	25	16	25	17	20	21
<b>September</b>	20	13	11	15	20	28	17	14	24	19
<b>October</b>	14	7	14	11	22	21	28	25	23	15
<b>November</b>	21	14	12	20	17	28	19	19	11	24
<b>December</b>	18	10	10	23	26	17	19	21	17	18
<b>Year</b>	<b>188</b>	<b>188</b>	<b>153</b>	<b>176</b>	<b>222</b>	<b>229</b>	<b>210</b>	<b>216</b>	<b>224</b>	<b>245</b>

**Table 5.2 - Deaths by geographical district - Republic of Mauritius <sup>1/</sup>, 1997 - 2006**

<b>Geographical district</b>	<b>1997</b>	<b>1998</b>	<b>1999</b>	<b>2000</b>	<b>2001</b>	<b>2002</b>	<b>2003</b>	<b>2004</b>	<b>2005</b>	<b>2006</b>
<b>Port Louis</b>	1,177	1,009	1,075	1,103	1,093	1,097	1,158	1,107	1,104	1,189
<b>Pamplemousses</b>	791	782	719	762	752	817	798	843	864	977
<b>Riviere du Rempart</b>	597	576	659	631	657	654	708	639	704	794
<b>Flacq</b>	753	747	788	795	791	875	800	829	895	903
<b>Grand Port</b>	758	738	732	686	703	767	779	750	740	817
<b>Savanne</b>	457	435	479	494	454	472	486	451	449	449
<b>Plaines Wilhems</b>	2,503	2,567	2,617	2,523	2,490	2,553	2,760	2,763	2,804	2,848
<b>Moka</b>	435	477	434	482	471	481	470	498	460	505
<b>Black River</b>	327	320	288	330	350	365	351	379	402	435
<b>Island of Mauritius</b>	<b>7,798</b>	<b>7,651</b>	<b>7,791</b>	<b>7,806</b>	<b>7,761</b>	<b>8,081</b>	<b>8,310</b>	<b>8,259</b>	<b>8,422</b>	<b>8,917</b>
<b>Island of Rodrigues</b>	188	188	153	176	222	229	210	216	224	245
<b>Republic of Mauritius</b>	<b>7,986</b>	<b>7,839</b>	<b>7,944</b>	<b>7,982</b>	<b>7,983</b>	<b>8,310</b>	<b>8,520</b>	<b>8,475</b>	<b>8,646</b>	<b>9,162</b>

<sup>1/</sup> excluding Agalega and St Brandon



**Table 5.3 - Crude death rate by geographical district - Republic of Mauritius <sup>1/</sup>, 1997 - 2006**

<b>Geographical district</b>	<b>1997</b>	<b>1998</b>	<b>1999</b>	<b>2000</b>	<b>2001</b>	<b>2002</b>	<b>2003</b>	<b>2004</b>	<b>2005</b>	<b>2006</b>
<b>Port Louis</b>	8.6	7.3	7.8	8.0	8.4	8.5	8.9	8.5	8.5	9.1
<b>Pamplemousses</b>	6.9	6.8	6.1	6.4	6.0	6.5	6.2	6.5	6.6	7.4
<b>Riviere du Rempart</b>	6.2	5.9	6.7	6.3	6.5	6.4	6.9	6.1	6.7	7.5
<b>Flacq</b>	6.2	6.1	6.3	6.3	6.1	6.7	6.0	6.2	6.6	6.6
<b>Grand Port</b>	7.2	7.0	6.8	6.3	6.5	7.0	7.0	6.7	6.6	7.2
<b>Savanne</b>	7.0	6.7	7.3	7.5	6.7	7.0	7.1	6.6	6.5	6.5
<b>Plaines Wilhems</b>	7.1	7.2	7.3	7.0	6.8	7.0	7.5	7.4	7.5	7.5
<b>Moka</b>	6.0	6.5	5.8	6.4	6.1	6.2	6.0	6.3	5.8	6.3
<b>Black River</b>	6.3	6.1	5.3	6.0	5.6	5.7	5.3	5.6	5.8	6.2
<b>Island of Mauritius</b>	<b>7.0</b>	<b>6.8</b>	<b>6.8</b>	<b>6.8</b>	<b>6.7</b>	<b>6.9</b>	<b>7.0</b>	<b>6.9</b>	<b>7.0</b>	<b>7.3</b>
<b>Island of Rodrigues</b>	5.4	5.3	4.3	4.9	6.2	6.3	5.8	5.9	6.1	6.6
<b>Republic of Mauritius</b>	<b>7.0</b>	<b>6.8</b>	<b>6.8</b>	<b>6.7</b>	<b>6.7</b>	<b>6.9</b>	<b>7.0</b>	<b>6.9</b>	<b>7.0</b>	<b>7.3</b>

1/ excluding Agalega and St. Brandon

**Table 5.4 - Deaths by Municipal Council Area <sup>1/</sup> - Republic of Mauritius <sup>2/</sup>, 1997 - 2006**

<b>Municipal Council Area (MCA)</b>	<b>1997</b>	<b>1998</b>	<b>1999</b>	<b>2000</b>	<b>2001</b>	<b>2002</b>	<b>2003</b>	<b>2004</b>	<b>2005</b>	<b>2006</b>
<b>Port Louis</b>	1,239	1,039	1,111	1,175	1,164	1,174	1,199	1,174	1,199	1,311
<b>Beau Bassin / Rose Hill</b>	780	781	832	778	850	849	807	846	895	919
<b>Quatre-Bornes</b>	482	526	548	507	460	455	646	557	529	574
<b>Vacoas-Phoenix</b>	665	712	668	646	633	695	703	718	752	749
<b>Curepipe</b>	555	525	552	579	527	529	587	619	613	589
<b>Total urban</b>	<b>3,721</b>	<b>3,583</b>	<b>3,711</b>	<b>3,685</b>	<b>3,634</b>	<b>3,702</b>	<b>3,942</b>	<b>3,914</b>	<b>3,988</b>	<b>4,142</b>
<b>Total rural</b>	<b>4,265</b>	<b>4,256</b>	<b>4,233</b>	<b>4,297</b>	<b>4,349</b>	<b>4,608</b>	<b>4,578</b>	<b>4,561</b>	<b>4,658</b>	<b>5,020</b>
<b>Republic of Mauritius</b>	<b>7,986</b>	<b>7,839</b>	<b>7,944</b>	<b>7,982</b>	<b>7,983</b>	<b>8,310</b>	<b>8,520</b>	<b>8,475</b>	<b>8,646</b>	<b>9,162</b>
<b>Percentage urban</b>	46.6	45.7	46.7	46.2	45.5	44.5	46.3	46.2	46.1	45.2

1/ according to proclaimed boundaries altered in 1963 (procl. No 12 & 13), in 1965 (procl. No 23) and in 1967 (procl. No 2).

As from 1st July 1991, boundaries have further been enlarged (procl. No. 8 of 1990).

2/ excluding Agalega and Saint Brandon

**Table 5.5 - Deaths by age group and sex - Republic of Mauritius <sup>1/</sup>, Island of Mauritius & Island of Rodrigues, 2006**

Age at death (years)	Republic of Mauritius			Island of Mauritius			Island of Rodrigues		
	Both sexes	Male	Female	Both sexes	Male	Female	Both sexes	Male	Female
<b>Under 1</b>	<b>249</b>	138	111	<b>225</b>	127	98	<b>24</b>	11	13
<b>1 - 4</b>	<b>49</b>	28	21	<b>45</b>	27	18	<b>4</b>	1	3
<b>5 - 9</b>	<b>24</b>	13	11	<b>23</b>	12	11	<b>1</b>	1	0
<b>10 - 14</b>	<b>29</b>	14	15	<b>29</b>	14	15	<b>0</b>	0	0
<b>15 - 19</b>	<b>60</b>	37	23	<b>59</b>	37	22	<b>1</b>	0	1
<b>20 - 24</b>	<b>87</b>	55	32	<b>85</b>	54	31	<b>2</b>	1	1
<b>25 - 29</b>	<b>121</b>	92	29	<b>115</b>	87	28	<b>6</b>	5	1
<b>30 - 34</b>	<b>136</b>	102	34	<b>133</b>	100	33	<b>3</b>	2	1
<b>35 - 39</b>	<b>239</b>	165	74	<b>233</b>	161	72	<b>6</b>	4	2
<b>40 - 44</b>	<b>360</b>	257	103	<b>357</b>	256	101	<b>3</b>	1	2
<b>45 - 49</b>	<b>452</b>	319	133	<b>441</b>	311	130	<b>11</b>	8	3
<b>50 - 54</b>	<b>601</b>	384	217	<b>595</b>	381	214	<b>6</b>	3	3
<b>55 - 59</b>	<b>715</b>	451	264	<b>693</b>	435	258	<b>22</b>	16	6
<b>60 - 64</b>	<b>779</b>	470	309	<b>749</b>	451	298	<b>30</b>	19	11
<b>65 - 69</b>	<b>874</b>	505	369	<b>843</b>	488	355	<b>31</b>	17	14
<b>70 - 74</b>	<b>988</b>	561	427	<b>962</b>	543	419	<b>26</b>	18	8
<b>75 - 79</b>	<b>1,089</b>	581	508	<b>1,067</b>	571	496	<b>22</b>	10	12
<b>80 - 84</b>	<b>1,072</b>	447	625	<b>1,054</b>	436	618	<b>18</b>	11	7
<b>85 and over</b>	<b>1,238</b>	417	821	<b>1,209</b>	411	798	<b>29</b>	6	23
<b>All ages</b>	<b>9,162</b>	<b>5,036</b>	<b>4,126</b>	<b>8,917</b>	<b>4,902</b>	<b>4,015</b>	<b>245</b>	<b>134</b>	<b>111</b>

1/ excluding Agalega and St Brandon

**Table 5.6 - Death rates by age group and sex - Republic of Mauritius <sup>1/</sup>, Island of Mauritius & Island of Rodrigues, 2006**

Age at death (years)	Republic of Mauritius			Island of Mauritius			Island of Rodrigues		
	Both sexes	Male	Female	Both sexes	Male	Female	Both sexes	Male	Female
<b>Under 1</b>	<b>13.8</b>	14.9	12.7	<b>13.1</b>	14.4	11.7	<b>28.7</b>	26.0	31.4
<b>1 - 4</b>	<b>0.6</b>	0.7	0.6	<b>0.6</b>	0.7	0.5	<b>1.2</b>	0.6	1.8
<b>5 - 9</b>	<b>0.2</b>	0.3	0.2	<b>0.2</b>	0.2	0.2	<b>0.3</b>	0.5	0.0
<b>10 - 14</b>	<b>0.3</b>	0.3	0.3	<b>0.3</b>	0.3	0.3	<b>0.0</b>	0.0	0.0
<b>15 - 19</b>	<b>0.6</b>	0.7	0.5	<b>0.6</b>	0.8	0.5	<b>0.3</b>	0.0	0.5
<b>20 - 24</b>	<b>0.9</b>	1.1	0.7	<b>0.9</b>	1.1	0.7	<b>0.5</b>	0.5	0.5
<b>25 - 29</b>	<b>1.1</b>	1.6	0.5	<b>1.0</b>	1.6	0.5	<b>1.9</b>	3.1	0.6
<b>30 - 34</b>	<b>1.4</b>	2.2	0.7	<b>1.4</b>	2.2	0.7	<b>1.4</b>	2.0	0.9
<b>35 - 39</b>	<b>2.5</b>	3.5	1.6	<b>2.5</b>	3.5	1.5	<b>3.1</b>	4.3	2.0
<b>40 - 44</b>	<b>3.5</b>	5.0	2.0	<b>3.5</b>	5.1	2.0	<b>1.5</b>	1.0	1.9
<b>45 - 49</b>	<b>5.0</b>	7.1	3.0	<b>5.0</b>	7.1	3.0	<b>5.4</b>	7.6	3.0
<b>50 - 54</b>	<b>7.9</b>	10.2	5.7	<b>8.0</b>	10.3	5.7	<b>3.9</b>	3.7	4.1
<b>55 - 59</b>	<b>11.8</b>	15.5	8.5	<b>11.7</b>	15.2	8.4	<b>18.4</b>	26.6	10.1
<b>60 - 64</b>	<b>20.2</b>	26.4	14.8	<b>20.0</b>	26.1	14.7	<b>27.1</b>	35.3	19.3
<b>65 - 69</b>	<b>30.0</b>	38.6	23.0	<b>30.0</b>	38.8	22.9	<b>31.0</b>	35.7	26.8
<b>70 - 74</b>	<b>44.5</b>	58.8	33.7	<b>44.6</b>	58.7	34.1	<b>39.8</b>	60.4	22.5
<b>75 - 79</b>	<b>69.5</b>	93.4	53.8	<b>69.8</b>	94.1	53.8	<b>59.3</b>	65.8	54.8
<b>80 - 84</b>	<b>101.9</b>	115.4	94.0	<b>102.2</b>	114.9	94.9	<b>85.7</b>	141.0	53.0
<b>85 and over</b>	<b>218.8</b>	262.4	201.8	<b>221.2</b>	268.3	202.8	<b>151.8</b>	105.3	171.6
<b>All ages</b>	<b>7.3</b>	<b>8.1</b>	<b>6.5</b>	<b>7.3</b>	<b>8.2</b>	<b>6.5</b>	<b>6.6</b>	<b>7.3</b>	<b>5.9</b>

1/ excluding Agalega and St Brandon

**Fig 7 - Age specific death rates by sex - Republic of Mauritius, 2004 - 2006**

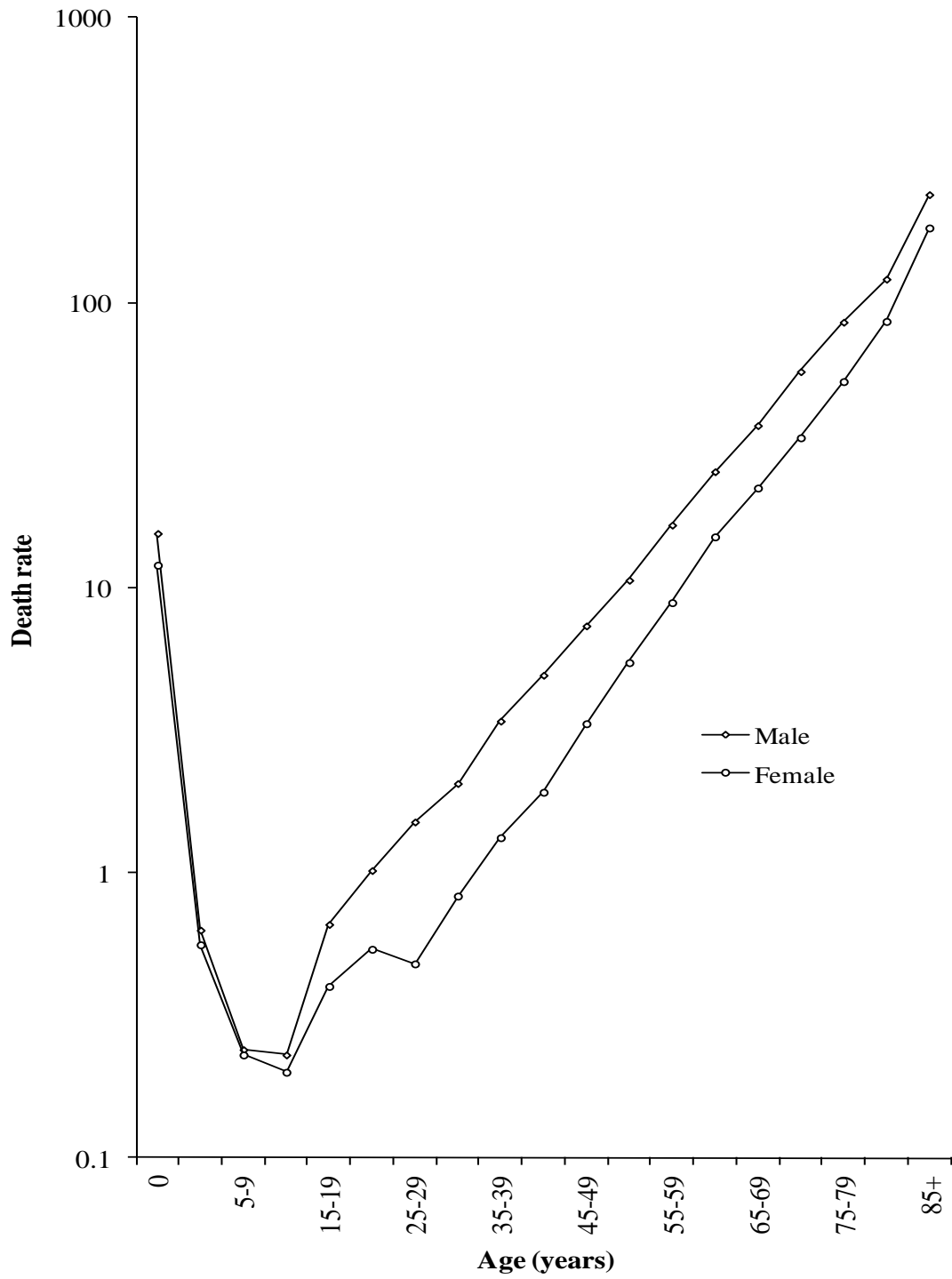

**Table 5.7(a) - Infant deaths by month of registration - Republic of Mauritius <sup>1/</sup>, 1997 - 2006**

<b>Month</b>	<b>1997</b>	<b>1998</b>	<b>1999</b>	<b>2000</b>	<b>2001</b>	<b>2002</b>	<b>2003</b>	<b>2004</b>	<b>2005</b>	<b>2006</b>
<b>January</b>	39	33	36	30	42	26	19	34	26	27
<b>February</b>	46	26	34	24	29	21	18	18	24	20
<b>March</b>	41	45	34	26	21	23	21	23	24	27
<b>April</b>	33	36	32	31	23	19	22	28	15	27
<b>May</b>	27	30	36	24	19	34	24	37	25	27
<b>June</b>	32	32	38	29	19	29	17	20	21	22
<b>July</b>	37	34	40	32	34	25	20	13	26	16
<b>August</b>	25	33	29	28	21	31	27	25	17	16
<b>September</b>	32	25	30	17	19	25	21	21	18	22
<b>October</b>	27	36	23	32	21	23	27	16	14	16
<b>November</b>	29	19	30	28	11	25	15	23	17	19
<b>December</b>	38	27	34	21	23	16	19	19	21	10
<b>Year</b>	<b>406</b>	<b>376</b>	<b>396</b>	<b>322</b>	<b>282</b>	<b>297</b>	<b>250</b>	<b>277</b>	<b>248</b>	<b>249</b>

<sup>1/</sup> excluding Agalega and St Brandon

**Table 5.7(b) - Infant deaths by month of registration - Island of Mauritius, 1997 - 2006**

<b>Month</b>	<b>1997</b>	<b>1998</b>	<b>1999</b>	<b>2000</b>	<b>2001</b>	<b>2002</b>	<b>2003</b>	<b>2004</b>	<b>2005</b>	<b>2006</b>
<b>January</b>	39	31	36	29	40	25	18	30	26	24
<b>February</b>	45	25	31	23	26	21	18	15	24	19
<b>March</b>	39	42	33	26	20	20	18	20	23	25
<b>April</b>	33	35	32	31	22	18	18	25	15	24
<b>May</b>	26	30	35	24	18	31	23	35	23	26
<b>June</b>	30	32	36	29	18	28	16	20	21	18
<b>July</b>	36	34	36	30	30	24	19	13	24	13
<b>August</b>	25	31	26	26	20	29	26	24	16	14
<b>September</b>	32	25	26	17	17	22	20	20	16	21
<b>October</b>	24	36	23	29	20	21	24	15	12	14
<b>November</b>	26	16	30	25	11	23	12	22	17	17
<b>December</b>	38	27	31	17	21	16	18	17	20	10
<b>Year</b>	<b>393</b>	<b>364</b>	<b>375</b>	<b>306</b>	<b>263</b>	<b>278</b>	<b>230</b>	<b>256</b>	<b>237</b>	<b>225</b>

**Table 5.7(c) - Infant deaths by month of registration - Island of Rodrigues, 1997 - 2006**

<b>Month</b>	<b>1997</b>	<b>1998</b>	<b>1999</b>	<b>2000</b>	<b>2001</b>	<b>2002</b>	<b>2003</b>	<b>2004</b>	<b>2005</b>	<b>2006</b>
<b>January</b>	-	2	-	1	2	1	1	4	-	3
<b>February</b>	1	1	3	1	3	-	-	3	-	1
<b>March</b>	2	3	1	-	1	3	3	3	1	2
<b>April</b>	-	1	-	-	1	1	4	3	-	3
<b>May</b>	1	-	1	-	1	3	1	2	2	1
<b>June</b>	2	-	2	-	1	1	1	-	-	4
<b>July</b>	1	-	4	2	4	1	1	-	2	3
<b>August</b>	-	2	3	2	1	2	1	1	1	2
<b>September</b>	-	-	4	-	2	3	1	1	2	1
<b>October</b>	3	-	-	3	1	2	3	1	2	2
<b>November</b>	3	3	-	3	-	2	3	1	-	2
<b>December</b>	-	-	3	4	2	-	1	2	1	-
<b>Year</b>	<b>13</b>	<b>12</b>	<b>21</b>	<b>16</b>	<b>19</b>	<b>19</b>	<b>20</b>	<b>21</b>	<b>11</b>	<b>24</b>



**Table 5.8 - Infant deaths by geographical district - Republic of Mauritius <sup>1/</sup>, 1997 - 2006**

<b>Geographical district</b>	<b>1997</b>	<b>1998</b>	<b>1999</b>	<b>2000</b>	<b>2001</b>	<b>2002</b>	<b>2003</b>	<b>2004</b>	<b>2005</b>	<b>2006</b>
<b>Port Louis</b>	54	54	52	49	39	35	23	40	38	27
<b>Pamplemousses</b>	35	38	35	31	28	25	25	34	35	42
<b>Riviere du Rempart</b>	31	36	26	25	21	33	15	31	19	23
<b>Flacq</b>	49	31	39	34	34	29	21	28	24	22
<b>Grand Port</b>	38	56	54	35	30	38	29	29	24	24
<b>Savanne</b>	38	13	32	23	8	20	14	19	15	7
<b>Plaines Wilhems</b>	100	89	98	72	68	62	72	48	52	50
<b>Moka</b>	28	26	19	18	16	16	14	17	20	14
<b>Black River</b>	20	21	20	19	19	20	17	10	10	16
<b>Island of Mauritius</b>	<b>393</b>	<b>364</b>	<b>375</b>	<b>306</b>	<b>263</b>	<b>278</b>	<b>230</b>	<b>256</b>	<b>237</b>	<b>225</b>
<b>Island of Rodrigues</b>	13	12	21	16	19	19	20	21	11	24
<b>Republic of Mauritius</b>	<b>406</b>	<b>376</b>	<b>396</b>	<b>322</b>	<b>282</b>	<b>297</b>	<b>250</b>	<b>277</b>	<b>248</b>	<b>249</b>

1/ excluding Agalega and St Brandon

**Table 5.9 - Infant mortality rate by geographical district - Republic of Mauritius <sup>1/</sup>, 1997 - 2006**

Geographical district	1997	1998	1999	2000	2001	2002	2003	2004	2005	2006
<b>Port Louis</b>	22.0	23.4	20.4	18.6	16.0	13.8	9.7	17.9	18.8	13.9
<b>Pamplemousses</b>	17.6	18.9	17.0	15.3	13.8	11.9	12.7	16.4	16.6	21.3
<b>Riviere du Rempart</b>	17.8	20.7	14.3	14.1	12.0	19.1	8.7	17.8	12.7	15.2
<b>Flacq</b>	21.4	13.4	16.5	13.9	14.4	12.5	9.5	12.5	11.1	11.2
<b>Grand Port</b>	19.1	30.9	27.2	18.3	16.8	20.9	17.2	17.0	13.2	15.7
<b>Savanne</b>	33.0	12.3	28.4	20.9	7.3	17.6	13.2	17.6	13.8	7.2
<b>Plaine Wilhems</b>	18.2	16.4	17.8	13.8	13.1	11.8	13.9	9.8	10.7	11.0
<b>Moka</b>	22.7	23.5	16.8	14.7	14.2	13.4	12.0	14.9	17.7	12.7
<b>Black River</b>	20.6	21.6	19.9	18.5	17.3	18.4	14.5	8.5	8.1	13.7
<b>Island of Mauritius</b>	<b>20.3</b>	<b>19.4</b>	<b>19.2</b>	<b>15.8</b>	<b>13.9</b>	<b>14.5</b>	<b>12.4</b>	<b>14.0</b>	<b>13.2</b>	<b>13.5</b>
<b>Island of Rodrigues</b>	19.1	17.4	27.3	19.8	23.4	23.3	24.2	22.2	12.3	27.2
<b>Republic of Mauritius</b>	<b>20.3</b>	<b>19.3</b>	<b>19.5</b>	<b>15.9</b>	<b>14.3</b>	<b>14.9</b>	<b>12.9</b>	<b>14.4</b>	<b>13.2</b>	<b>14.1</b>

<sup>1/</sup> excluding Agalega and St Brandon

Table 5.10(a) - Infant deaths by age - Republic of Mauritius <sup>1/</sup>, 1997 - 2006

Age	1997	1998	1999	2000	2001	2002	2003	2004	2005	2006
<b>Under 1 day</b>	95	73	77	62	65	53	44	55	40	35
<b>1 - 6 days</b>	174	160	138	120	94	123	88	97	87	90
<b>7 - 27 days</b>	51	55	76	73	50	35	45	55	59	61
<b>1 month</b>	17	18	32	15	21	29	19	20	11	20
<b>2 months</b>	13	11	14	11	12	10	11	15	16	8
<b>3 months</b>	12	16	9	8	10	15	13	6	7	10
<b>4 months</b>	6	10	10	7	6	11	6	4	11	3
<b>5 months</b>	9	6	9	5	2	5	6	6	3	5
<b>6 months</b>	7	7	4	5	4	5	5	4	3	4
<b>7 months</b>	6	6	10	4	5	3	4	4	2	3
<b>8 months</b>	8	2	5	3	2	2	2	8	1	4
<b>9 months</b>	5	5	3	1	5	1	3	0	4	2
<b>10 months</b>	1	4	6	1	3	3	1	2	2	1
<b>11 months</b>	2	3	3	7	3	2	3	1	2	3
<b>Under 1 year</b>	<b>406</b>	<b>376</b>	<b>396</b>	<b>322</b>	<b>282</b>	<b>297</b>	<b>250</b>	<b>277</b>	<b>248</b>	<b>249</b>
<b>Under 7 days</b>	269	233	215	182	159	176	132	152	127	125
<b>Under 28 days</b>	320	288	291	255	209	211	177	207	186	186
<b>1 - 11 months</b>	86	88	105	67	73	86	73	70	62	63

<sup>1/</sup> excluding Agalega and St Brandon

**Table 5.10(b) - Infant deaths by age - Island of Mauritius, 1997 - 2006**

<b>Age</b>	<b>1997</b>	<b>1998</b>	<b>1999</b>	<b>2000</b>	<b>2001</b>	<b>2002</b>	<b>2003</b>	<b>2004</b>	<b>2005</b>	<b>2006</b>
<b>Under 1 day</b>	95	69	67	57	62	49	41	48	39	29
<b>1 - 6 days</b>	170	156	133	114	84	115	82	89	84	83
<b>7 - 27 days</b>	49	52	75	70	48	33	44	52	58	56
<b>1 month</b>	15	18	31	14	21	26	17	19	10	19
<b>2 months</b>	13	11	12	11	12	10	7	13	16	7
<b>3 months</b>	12	16	8	8	9	15	11	6	7	10
<b>4 months</b>	6	9	10	7	5	11	6	4	9	3
<b>5 months</b>	7	6	9	5	2	3	6	6	3	5
<b>6 months</b>	7	7	4	5	4	5	4	4	3	3
<b>7 months</b>	4	6	10	4	4	3	4	4	1	2
<b>8 months</b>	7	2	4	2	2	2	2	8	1	3
<b>9 months</b>	5	5	3	1	4	1	3	-	3	2
<b>10 months</b>	1	4	6	1	3	3	-	2	2	1
<b>11 months</b>	2	3	3	7	3	2	3	1	1	2
<b>Under 1 year</b>	<b>393</b>	<b>364</b>	<b>375</b>	<b>306</b>	<b>263</b>	<b>278</b>	<b>230</b>	<b>256</b>	<b>237</b>	<b>225</b>
<b>Under 7 days</b>	265	225	200	171	146	164	123	137	123	112
<b>Under 28 days</b>	314	277	275	241	194	197	167	189	181	168
<b>1 - 11 months</b>	79	87	100	65	69	81	63	67	56	57

**Table 5.10(c) - Infant deaths by age - Island of Rodrigues, 1997 - 2006**

Age	1997	1998	1999	2000	2001	2002	2003	2004	2005	2006
<b>Under 1 day</b>	-	4	10	5	3	4	3	7	1	6
<b>1 - 6 days</b>	4	4	5	6	10	8	6	8	3	7
<b>7 - 27 days</b>	2	3	1	3	2	2	1	3	1	5
<b>1 month</b>	2	-	1	1	-	3	2	1	1	1
<b>2 months</b>	-	-	2	-	-	-	4	2	-	1
<b>3 months</b>	-	-	1	-	1	-	2	-	-	-
<b>4 months</b>	-	1	-	-	1	-	-	-	2	-
<b>5 months</b>	2	-	-	-	-	2	-	-	-	-
<b>6 months</b>	-	-	-	-	-	-	1	-	-	1
<b>7 months</b>	2	-	-	-	1	-	-	-	1	1
<b>8 months</b>	1	-	1	1	-	-	-	-	-	1
<b>9 months</b>	-	-	-	-	1	-	-	-	1	-
<b>10 months</b>	-	-	-	-	-	-	1	-	-	-
<b>11 months</b>	-	-	-	-	-	-	-	-	1	1
<b>Under 1 year</b>	<b>13</b>	<b>12</b>	<b>21</b>	<b>16</b>	<b>19</b>	<b>19</b>	<b>20</b>	<b>21</b>	<b>11</b>	<b>24</b>
<b>Under 7 days</b>	4	8	15	11	13	12	9	15	4	13
<b>Under 28 days</b>	6	11	16	14	15	14	10	18	5	18
<b>1 - 11 months</b>	7	1	5	2	4	5	10	3	6	6

Table 5.11 - Infant deaths by age and sex - Republic of Mauritius <sup>1/</sup>, Island of Mauritius & Island of Rodrigues, 2006

Age at death	Republic of Mauritius			Island of Mauritius			Island of Rodrigues		
	Both sexes	Male	Female	Both sexes	Male	Female	Both sexes	Male	Female
Under 1 day	35	19	16	29	16	13	6	3	3
1 - 6 days	90	45	45	83	44	39	7	1	6
7 - 27 days	61	39	22	56	36	20	5	3	2
1 month	20	12	8	19	12	7	1	-	1
2 months	8	3	5	7	2	5	1	1	-
3 months	10	6	4	10	6	4	-	-	-
4 months	3	2	1	3	2	1	-	-	-
5 months	5	3	2	5	3	2	-	-	-
6 months	4	3	1	3	2	1	1	1	-
7 months	3	2	1	2	1	1	1	1	-
8 months	4	1	3	3	-	3	1	1	-
9 months	2	1	1	2	1	1	-	-	-
10 months	1	-	1	1	-	1	-	-	-
11 months	3	2	1	2	2	-	1	-	1
<b>Under 1 year</b>	<b>249</b>	138	111	<b>225</b>	127	98	<b>24</b>	11	13
<b>Under 7 days</b>	<b>125</b>	64	61	<b>112</b>	60	52	<b>13</b>	4	9
<b>Under 28 days</b>	<b>186</b>	103	83	<b>168</b>	96	72	<b>18</b>	7	11
<b>1 - 11 months</b>	<b>63</b>	35	28	<b>57</b>	31	26	<b>6</b>	4	2

1/ excluding Agalega and St Brandon

**Table 5.12 - Under one year mortality rates - Republic of Mauritius <sup>1/</sup>, Island of Mauritius & Island of Rodrigues, 1997 - 2006**

	<b>Mortality rates</b>	<b>1997</b>	<b>1998</b>	<b>1999</b>	<b>2000</b>	<b>2001</b>	<b>2002</b>	<b>2003</b>	<b>2004</b>	<b>2005</b>	<b>2006</b>
<b>Republic of Mauritius</b>	<b>Early neonatal mortality rate</b>	13.4	12.0	10.6	9.0	8.1	8.8	6.8	7.9	6.7	7.1
	<b>Late neonatal mortality rate</b>	2.6	2.8	3.7	3.6	2.5	1.8	2.3	2.9	3.1	3.5
	<b>Neonatal mortality rate</b>	16.0	14.8	14.3	12.6	10.6	10.6	9.1	10.8	9.8	10.6
	<b>Post-neonatal mortality rate</b>	4.3	4.5	5.2	3.3	3.7	4.3	3.8	3.6	3.3	3.6
	<b>Perinatal mortality rate</b>	26.0	23.4	21.5	21.9	20.2	18.9	18.0	17.7	16.4	15.3
<b>Island of Mauritius</b>	<b>Early neonatal mortality rate</b>	13.7	12.0	10.2	8.8	7.7	8.6	6.6	7.5	6.9	6.7
	<b>Late neonatal mortality rate</b>	2.5	2.8	3.9	3.6	2.5	1.7	2.4	2.8	3.2	3.3
	<b>Neonatal mortality rate</b>	16.2	14.8	14.1	12.4	10.2	10.3	9.0	10.3	10.1	10.0
	<b>Post-neonatal mortality rate</b>	4.1	4.6	5.1	3.4	3.7	4.2	3.4	3.7	3.1	3.4
	<b>Perinatal mortality rate</b>	26.5	23.5	21.2	22.1	19.9	18.6	17.5	16.5	16.4	14.7
<b>Island of Rodrigues</b>	<b>Early neonatal mortality rate</b>	5.9	11.6	19.5	13.6	16.0	14.7	10.9	15.8	4.5	14.8
	<b>Late neonatal mortality rate</b>	2.9	4.3	1.3	3.7	2.5	2.5	1.2	3.2	1.1	5.7
	<b>Neonatal mortality rate</b>	8.8	15.9	20.8	17.3	18.5	17.2	12.1	19.0	5.6	20.5
	<b>Post-neonatal mortality rate</b>	10.3	1.4	6.5	2.5	4.9	6.1	12.1	3.2	6.7	6.8
	<b>Perinatal mortality rate</b>	11.7	20.1	28.4	17.3	28.0	22.0	28.6	40.2	17.6	28.0

1/ excluding Agalega and St Brandon

**Table 5.13 - Life expectancy by age and sex at each census - Republic of Mauritius <sup>1/</sup>, 1962 - 2000**

Exact age (years)	Male					Female				
	1961 - 1963 <sup>2/</sup>	1971 - 1973	1982 - 1984	1989 - 1991	1999 - 2001	1961 - 1963 <sup>2/</sup>	1971 - 1973	1982 - 1984	1989 - 1991	1999 - 2001
0	58.7	61.0	64.4	65.6	68.2	62.0	65.9	71.7	73.4	75.3
1	62.1	64.0	65.3	66.1	68.4	64.6	68.4	72.4	73.7	75.3
5	59.9	61.4	61.6	62.4	64.6	62.9	66.1	68.8	69.9	71.4
10	55.3	56.7	56.8	57.5	59.7	58.4	61.5	63.9	65.0	66.5
15	50.6	52.0	51.9	52.6	54.8	53.7	56.7	59.1	60.1	61.6
20	45.9	47.3	47.2	47.8	50.0	49.2	52.0	54.3	55.3	56.7
25	41.3	42.5	42.5	43.0	45.3	45.0	47.4	49.6	50.6	51.8
30	36.7	37.9	37.8	38.3	40.6	40.7	42.9	44.9	45.8	47.1
35	32.2	33.3	33.2	33.8	36.0	36.5	38.5	40.1	41.0	42.3
40	27.9	28.8	28.8	29.4	31.5	32.3	34.0	35.5	36.3	37.5
45	23.7	24.5	24.6	25.3	27.3	28.1	29.6	31.0	31.7	32.9
50	19.8	20.5	20.7	21.4	23.3	23.8	25.3	26.5	27.3	28.4
55	16.4	16.8	17.1	18.0	19.6	20.0	21.3	22.3	23.1	24.2
60	13.4	13.5	13.8	14.8	16.1	16.3	17.5	18.4	19.1	20.3
65	10.9	10.8	11.0	12.0	13.2	13.3	14.0	14.8	15.4	16.6
70	8.8	8.5	8.5	9.6	10.6	10.5	10.9	11.6	12.3	13.3
75	6.9	6.8	6.6	7.5	8.4	8.4	8.4	9.0	9.7	10.5
80	5.6	5.7	4.8	5.8	6.5	6.8	6.6	6.9	7.4	8.1
85+	5.5	4.9	3.5	4.6	5.0	5.8	5.2	5.0	5.6	6.2

1/ excluding Agalega and St Brandon

2/ excluding Sino-Mauritian community



**Table 5.14(a) - Abridged Life Table by sex - Republic of Mauritius <sup>1/</sup>, 1989 - 1991**

**Male**

Age	m(x)	q(x)	l(x)	d(x)	L(x)	T(x)	e(x)	Survival ratio	Mortality level <sup>5/</sup>
<b>0</b>	0.02513	0.02335	100,000	2,335	98,132	6,557,363	65.57	0.97594 <sup>2/</sup>	23
<b>1-4</b>	0.00085	0.00333	97,665	326	389,836	6,459,231	66.14	0.99652 <sup>3/</sup>	23
<b>5-9</b>	0.00031	0.00157	97,340	152	486,271	6,069,395	62.35	0.99814	23
<b>10-14</b>	0.00047	0.00236	97,188	229	485,364	5,583,124	57.45	0.99700	23
<b>15-19</b>	0.00073	0.00365	96,958	354	483,907	5,097,760	52.58	0.99575	23
<b>20-24</b>	0.00097	0.00485	96,605	469	481,851	4,613,853	47.76	0.99345	22
<b>25-29</b>	0.00166	0.00825	96,136	793	478,695	4,132,002	42.98	0.98974	21
<b>30-34</b>	0.00247	0.01229	95,342	1,172	473,782	3,653,307	38.32	0.98354	20
<b>35-39</b>	0.00418	0.02067	94,171	1,947	465,986	3,179,524	33.76	0.97463	19
<b>40-44</b>	0.00612	0.03016	92,224	2,781	454,165	2,713,538	29.42	0.96159	18
<b>45-49</b>	0.00961	0.04691	89,442	4,196	436,722	2,259,373	25.26	0.93800	17
<b>50-54</b>	0.01619	0.07782	85,246	6,634	409,647	1,822,651	21.38	0.90896	16
<b>55-59</b>	0.02224	0.10536	78,612	8,283	372,355	1,413,003	17.97	0.87187	16
<b>60-64</b>	0.03327	0.15357	70,329	10,800	324,646	1,040,649	14.80	0.81852	16
<b>65-69</b>	0.04804	0.21446	59,529	12,767	265,729	716,002	12.03	0.75257	17
<b>70-74</b>	0.06767	0.28939	46,762	13,533	199,980	450,274	9.63	0.66891	19
<b>75-79</b>	0.09682	0.38977	33,230	12,952	133,769	250,293	7.53	0.46555 <sup>4/</sup>	22
<b>80-84</b>	0.14815	0.54054	20,278	10,961	73,986	116,525	5.75		
<b>85+</b>	0.21902	1.00000	9,317	9,317	42,539	42,539	4.57		

1/ Excluding Agalega and St Brandon

2/ Survival ratio from birth to age (0-4)

3/ Survival ratio from age (0-4) to age (5-9)

4/ Survival ratio from age 75+ to age 80+

5/ From Coale-Demeny West Model Life Tables

Note: In calculating the life table an average of the deaths registered between 1.7.1989 and 30.6.1991 and the 1990 mid year population have been used.

**Table 5.14(a) - Abridged Life Table by sex - Republic of Mauritius <sup>1/</sup>, 1989 - 1991 (cont'd)**

**Female**

Age	m(x)	q(x)	l(x)	d(x)	L(x)	T(x)	e(x)	Survival ratio	Mortality level <sup>5/</sup>
<b>0</b>	0.01884	0.01762	100,000	1,762	98,590	7,339,190	73.39	0.98163 <sup>2/</sup>	23
<b>1-4</b>	0.00073	0.00287	98,238	282	392,226	7,240,599	73.70	0.99715 <sup>3/</sup>	23
<b>5-9</b>	0.00026	0.00132	97,956	129	489,416	6,848,373	69.91	0.99864	23
<b>10-14</b>	0.00031	0.00156	97,827	152	488,752	6,358,957	65.00	0.99750	22
<b>15-19</b>	0.00069	0.00343	97,674	335	487,532	5,870,206	60.10	0.99588	22
<b>20-24</b>	0.00097	0.00482	97,339	469	485,522	5,382,674	55.30	0.99555	22
<b>25-29</b>	0.00082	0.00409	96,870	396	483,361	4,897,152	50.55	0.99484	22
<b>30-34</b>	0.00125	0.00625	96,474	603	480,864	4,413,791	45.75	0.99338	22
<b>35-39</b>	0.00140	0.00699	95,872	670	477,683	3,932,927	41.02	0.99029	22
<b>40-44</b>	0.00251	0.01246	95,202	1,186	473,043	3,455,244	36.29	0.98402	22
<b>45-49</b>	0.00395	0.01954	94,015	1,837	465,485	2,982,202	31.72	0.97537	22
<b>50-54</b>	0.00605	0.02981	92,178	2,748	454,022	2,516,717	27.30	0.96174	22
<b>55-59</b>	0.00962	0.04697	89,430	4,201	436,650	2,062,695	23.06	0.93889	21
<b>60-64</b>	0.01579	0.07594	85,230	6,472	409,968	1,626,045	19.08	0.90171	21
<b>65-69</b>	0.02609	0.12248	78,757	9,646	369,671	1,216,078	15.44	0.84233	22
<b>70-74</b>	0.04389	0.19777	69,111	13,668	311,386	846,406	12.25	0.76668	23
<b>75-79</b>	0.06448	0.27763	55,443	15,393	238,735	535,020	9.65	0.55378 <sup>4/</sup>	24
<b>80-84</b>	0.09938	0.39800	40,051	15,940	160,402	296,285	7.40		
<b>85+</b>	0.17743	1.00000	24,110	24,110	135,883	135,883	5.64		

1/ Excluding Agalega and St Brandon

2/ Survival ratio from birth to age (0-4)

3/ Survival ratio from age (0-4) to age (5-9)

4/ Survival ratio from age 75+ to age 80+

5/ From Coale-Demeny West Model Life Tables

Note: In calculating the life table an average of the deaths registered between 1.7.1989 and 30.6.1991 and the 1990 mid year population have been used.

**Table 5.14(b) - Abridged Life Table by sex - Island of Mauritius, 1989 - 1991**

**Male**

Age	m(x)	q(x)	l(x)	d(x)	L(x)	T(x)	e(x)	Survival ratio	Mortality level <sup>4/</sup>
<b>0</b>	0.02451	0.02278	100,000	2,278	98,177	6,561,520	65.62	0.97651 <sup>1/</sup>	23
<b>1-4</b>	0.00084	0.00327	97,722	319	390,076	6,463,342	66.14	0.99656 <sup>2/</sup>	23
<b>5-9</b>	0.00032	0.00159	97,402	155	486,575	6,073,267	62.35	0.99818	23
<b>10-14</b>	0.00045	0.00224	97,247	217	485,692	5,586,691	57.45	0.99706	23
<b>15-19</b>	0.00073	0.00365	97,030	354	484,264	5,100,999	52.57	0.99594	23
<b>20-24</b>	0.00090	0.00447	96,676	432	482,299	4,616,735	47.75	0.99362	22
<b>25-29</b>	0.00167	0.00831	96,244	799	479,221	4,134,436	42.96	0.98972	21
<b>30-34</b>	0.00247	0.01226	95,444	1,170	474,296	3,655,215	38.30	0.98350	20
<b>35-39</b>	0.00420	0.02080	94,274	1,961	466,468	3,180,919	33.74	0.97456	19
<b>40-44</b>	0.00613	0.03017	92,313	2,785	454,602	2,714,451	29.40	0.96152	18
<b>45-49</b>	0.00964	0.04705	89,528	4,212	437,107	2,259,849	25.24	0.93797	17
<b>50-54</b>	0.01618	0.07775	85,315	6,633	409,993	1,822,741	21.36	0.90873	16
<b>55-59</b>	0.02237	0.10593	78,682	8,335	372,571	1,412,748	17.96	0.87178	16
<b>60-64</b>	0.03317	0.15314	70,347	10,773	324,802	1,040,177	14.79	0.81849	16
<b>65-69</b>	0.04818	0.21501	59,574	12,809	265,847	715,376	12.01	0.75082	17
<b>70-74</b>	0.06857	0.29269	46,765	13,688	199,604	449,529	9.61	0.66687	19
<b>75-79</b>	0.09699	0.39030	33,077	12,910	133,110	249,925	7.56	0.46740 <sup>3/</sup>	22
<b>80-84</b>	0.14795	0.54002	20,167	10,891	73,609	116,815	5.79		
<b>85+</b>	0.21471	1.00000	9,277	9,277	43,206	43,206	4.66		

1/ Survival ratio from birth to age (0-4)

2/ Survival ratio from age (0-4) to age (5-9)

3/ Survival ratio from age 75+ to age 80+

4/ From Coale-Demeny West Model Life Tables

Note: In calculating the life table an average of the deaths registered between 1.7.1989 and 30.6.1991 and the 1990 mid year population have been used.

**Table 5.14(b) - Abridged Life Table by sex - Island of Mauritius, 1989 - 1991 (cont'd)**

**Female**

Age	m(x)	q(x)	l(x)	d(x)	L(x)	T(x)	e(x)	Survival ratio	Mortality level <sup>4/</sup>
<b>0</b>	0.01826	0.01709	100,000	1,709	98,633	7,342,477	73.42	0.98219 <sup>1/</sup>	23
<b>1-4</b>	0.00071	0.00279	98,291	274	392,462	7,243,843	73.70	0.99723 <sup>2/</sup>	23
<b>5-9</b>	0.00026	0.00128	98,017	126	489,734	6,851,382	69.90	0.99867	23
<b>10-14</b>	0.00031	0.00154	97,892	150	489,083	6,361,648	64.99	0.99747	22
<b>15-19</b>	0.00071	0.00353	97,741	345	487,845	5,872,565	60.08	0.99580	22
<b>20-24</b>	0.00098	0.00487	97,397	474	485,798	5,384,720	55.29	0.99549	22
<b>25-29</b>	0.00083	0.00414	96,923	402	483,610	4,898,922	50.54	0.99476	22
<b>30-34</b>	0.00127	0.00634	96,521	612	481,076	4,415,312	45.74	0.99346	22
<b>35-39</b>	0.00135	0.00675	95,909	647	477,928	3,934,236	41.02	0.99053	22
<b>40-44</b>	0.00246	0.01222	95,262	1,164	473,400	3,456,308	36.28	0.98411	22
<b>45-49</b>	0.00396	0.01960	94,098	1,844	465,880	2,982,908	31.70	0.97539	22
<b>50-54</b>	0.00603	0.02972	92,254	2,742	454,414	2,517,028	27.28	0.96194	22
<b>55-59</b>	0.00955	0.04665	89,512	4,176	437,120	2,062,613	23.04	0.93886	21
<b>60-64</b>	0.01588	0.07635	85,336	6,515	410,394	1,625,493	19.05	0.90115	21
<b>65-69</b>	0.02626	0.12322	78,821	9,712	369,826	1,215,099	15.42	0.84147	21
<b>70-74</b>	0.04415	0.19880	69,109	13,739	311,197	845,273	12.23	0.76640	23
<b>75-79</b>	0.06431	0.27703	55,370	15,339	238,502	534,075	9.65	0.55343 <sup>3/</sup>	24
<b>80-84</b>	0.09887	0.39639	40,031	15,868	160,485	295,573	7.38		
<b>85+</b>	0.17887	1.00000	24,163	24,163	135,089	135,089	5.59		

1/ Survival ratio from birth to age (0-4)

2/ Survival ratio from age (0-4) to age (5-9)

3/ Survival ratio from age 75+ to age 80+

4/ From Coale-Demeny West Model Life Tables

Note: In calculating the life table an average of the deaths registered between 1.7.1989 and 30.6.1991 and the 1990 mid year population have been used.

**Table 5.14(c) - Abridged Life Table by sex - Island of Rodrigues, 1988 - 1992**

**Male**

Age	m(x)	q(x)	l(x)	d(x)	L(x)	T(x)	e(x)	Survival ratio	Mortality level <sup>4/</sup>
<b>0</b>	0.04179	0.03816	100,000	3,816	96,948	6,623,228	66.23	0.96179 <sup>1/</sup>	22
<b>1-4</b>	0.00088	0.00345	96,184	332	383,945	6,526,280	67.85	0.99570 <sup>2/</sup>	23
<b>5-9</b>	0.00032	0.00160	95,853	154	478,827	6,142,335	64.08	0.99748	23
<b>10-14</b>	0.00073	0.00365	95,699	349	477,623	5,663,508	59.18	0.99619	22
<b>15-19</b>	0.00080	0.00398	95,350	379	475,802	5,185,885	54.39	0.99317	22
<b>20-24</b>	0.00195	0.00970	94,971	921	472,551	4,710,084	49.60	0.99312	22
<b>25-29</b>	0.00081	0.00403	94,050	379	469,301	4,237,533	45.06	0.99306	22
<b>30-34</b>	0.00198	0.00985	93,671	923	466,046	3,768,232	40.23	0.98805	21
<b>35-39</b>	0.00283	0.01407	92,748	1,305	460,477	3,302,185	35.60	0.97901	20
<b>40-44</b>	0.00568	0.02800	91,443	2,561	450,813	2,841,708	31.08	0.96962	20
<b>45-49</b>	0.00668	0.03283	88,882	2,918	437,116	2,390,895	26.90	0.95240	19
<b>50-54</b>	0.01298	0.06287	85,964	5,405	416,308	1,953,779	22.73	0.92892	19
<b>55-59</b>	0.01663	0.07984	80,559	6,432	386,718	1,537,471	19.08	0.89131	19
<b>60-64</b>	0.03012	0.14006	74,128	10,382	344,684	1,150,753	15.52	0.84675	19
<b>65-69</b>	0.03682	0.16858	63,746	10,746	291,863	806,069	12.65	0.79131	21
<b>70-74</b>	0.05896	0.25693	52,999	13,617	230,954	514,206	9.70	0.68055	20
<b>75-79</b>	0.10112	0.40359	39,382	15,894	157,176	283,252	7.19	0.44510 <sup>3/</sup>	21
<b>80-84</b>	0.12308	0.47059	23,488	11,053	89,808	126,076	5.37		
<b>85+</b>	0.34286	1.00000	12,435	12,435	36,268	36,268	2.92		

1/ Survival ratio from birth to age (0-4)

2/ Survival ratio from age (0-4) to age (5-9)

3/ Survival ratio from age 75+ to age 80+

4/ From Coale-Demeny West Model Life Tables

Note: In calculating the life table an average of the deaths registered for the years 1988 - 1992 and the 1990 mid year population have been used.

**Table 5.14(c) - Abridged Life Table by sex - Island of Rodrigues, 1988 - 1992 (cont'd)**

**Female**

Age	m(x)	q(x)	l(x)	d(x)	L(x)	T(x)	e(x)	Survival ratio	Mortality level <sup>4/</sup>
<b>0</b>	0.03559	0.03271	100,000	3,271	97,383	7,275,573	72.76	0.96515 <sup>1/</sup>	21
<b>1-4</b>	0.00175	0.00682	96,729	660	385,192	7,178,190	74.21	0.99406 <sup>2/</sup>	21
<b>5-9</b>	0.00047	0.00236	96,069	227	479,708	6,792,998	70.71	0.99855	23
<b>10-14</b>	0.00017	0.00083	95,842	79	479,014	6,313,290	65.87	0.99883	23
<b>15-19</b>	0.00030	0.00151	95,763	145	478,454	5,834,276	60.92	0.99860	24
<b>20-24</b>	0.00026	0.00129	95,618	124	477,782	5,355,822	56.01	0.99859	24
<b>25-29</b>	0.00030	0.00152	95,495	145	477,111	4,878,040	51.08	0.99692	23
<b>30-34</b>	0.00093	0.00464	95,350	442	475,642	4,400,929	46.16	0.99323	22
<b>35-39</b>	0.00179	0.00890	94,907	845	472,424	3,925,287	41.36	0.98207	20
<b>40-44</b>	0.00548	0.02705	94,063	2,544	463,952	3,452,862	36.71	0.97930	21
<b>45-49</b>	0.00286	0.01418	91,518	1,298	454,346	2,988,910	32.66	0.97903	23
<b>50-54</b>	0.00565	0.02785	90,220	2,512	444,820	2,534,564	28.09	0.96281	22
<b>55-59</b>	0.00959	0.04681	87,708	4,105	428,276	2,089,744	23.83	0.94688	22
<b>60-64</b>	0.01232	0.05974	83,602	4,995	405,525	1,661,468	19.87	0.91516	22
<b>65-69</b>	0.02362	0.11152	78,608	8,767	371,122	1,255,943	15.98	0.86711	23
<b>70-74</b>	0.03406	0.15694	69,841	10,961	321,803	884,822	12.67	0.77736	23
<b>75-79</b>	0.07075	0.30058	58,880	17,698	250,155	563,019	9.56	0.55569 <sup>3/</sup>	24
<b>80-84</b>	0.09600	0.38710	41,182	15,941	166,056	312,864	7.60		
<b>85+</b>	0.17193	1.00000	25,241	25,241	146,807	146,807	5.82		

1/ Survival ratio from birth to age (0-4)

2/ Survival ratio from age (0-4) to age (5-9)

3/ Survival ratio from age 75+ to age 80+

4/ From Coale-Demeny West Model Life Tables

Note: In calculating the life table an average of the deaths registered for the years 1988 - 1992 and the 1990 mid year population have been used.

**Table 5.15(a) - Abridged Life Table by sex - Republic of Mauritius <sup>1/</sup>, 1999 - 2001**

**Male**

Age	m(x)	q(x)	l(x)	d(x)	L(x)	T(x)	e(x)	Survival ratio	Mortality level <sup>5/</sup>
<b>0</b>	0.01969	0.01840	100,000	1,840	98,528	6,817,166	68.17	0.98120 <sup>2/</sup>	23
<b>1-4</b>	0.00059	0.00231	98,160	226	392,073	6,718,638	68.45	0.99726 <sup>3/</sup>	23
<b>5-9</b>	0.00030	0.00150	97,934	146	489,257	6,326,566	64.60	0.99833	23
<b>10-14</b>	0.00040	0.00202	97,787	198	488,442	5,837,308	59.69	0.99742	23
<b>15-19</b>	0.00063	0.00314	97,590	306	487,182	5,348,866	54.81	0.99545	23
<b>20-24</b>	0.00120	0.00597	97,283	581	484,964	4,861,685	49.97	0.99255	22
<b>25-29</b>	0.00180	0.00894	96,702	865	481,350	4,376,721	45.26	0.99077	21
<b>30-34</b>	0.00191	0.00951	95,838	911	476,909	3,895,371	40.65	0.98743	21
<b>35-39</b>	0.00316	0.01566	94,926	1,487	470,913	3,418,462	36.01	0.97975	20
<b>40-44</b>	0.00504	0.02490	93,439	2,327	461,378	2,947,549	31.55	0.96843	20
<b>45-49</b>	0.00783	0.03841	91,112	3,499	446,813	2,486,171	27.29	0.95099	19
<b>50-54</b>	0.01238	0.06003	87,613	5,259	424,916	2,039,358	23.28	0.92954	19
<b>55-59</b>	0.01701	0.08156	82,353	6,717	394,975	1,614,442	19.60	0.89511	19
<b>60-64</b>	0.02787	0.13028	75,637	9,854	353,548	1,219,467	16.12	0.84377	19
<b>65-69</b>	0.04103	0.18607	65,783	12,240	298,311	865,919	13.16	0.78297	20
<b>70-74</b>	0.05847	0.25507	53,542	13,657	233,568	567,608	10.60	0.70515	22
<b>75-79</b>	0.08434	0.34827	39,885	13,891	164,700	334,040	8.38	0.50695 <sup>4/</sup>	24
<b>80-84</b>	0.12113	0.46487	25,995	12,084	99,762	169,340	6.51		
<b>85+</b>	0.19993	1.00000	13,910	13,910	69,577	69,577	5.00		

1/ Excluding Agalega and St Brandon

2/ Survival ratio from birth to age (0-4)

3/ Survival ratio from age (0-4) to age (5-9)

4/ Survival ratio from age 75+ to age 80+

5/ From Coale and Guang, " New Regional Model Life Tables at High Expectation of Life".

Note: In calculating the life table an average of the deaths registered for the years 1999 -2001 and the 2000 mid year population have been used.

**Table 5.15(a) - Abridged Life Table by sex - Republic of Mauritius <sup>1/</sup>, 1999 - 2001 (cont'd)**

**Female**

Age	m(x)	q(x)	l(x)	d(x)	L(x)	T(x)	e(x)	Survival ratio	Mortality level <sup>5/</sup>
<b>0</b>	0.01355	0.01274	100,000	1,274	98,980	7,530,154	75.30	0.98658 <sup>2/</sup>	23
<b>1-4</b>	0.00059	0.00231	98,726	228	394,310	7,431,174	75.27	0.99785 <sup>3/</sup>	23
<b>5-9</b>	0.00019	0.00093	98,497	91	492,229	7,036,863	71.44	0.99895	23
<b>10-14</b>	0.00026	0.00129	98,406	127	491,710	6,544,635	66.51	0.99826	23
<b>15-19</b>	0.00044	0.00218	98,278	214	490,857	6,052,924	61.59	0.99779	23
<b>20-24</b>	0.00045	0.00224	98,064	219	489,773	5,562,067	56.72	0.99655	23
<b>25-29</b>	0.00094	0.00466	97,845	456	488,083	5,072,295	51.84	0.99543	23
<b>30-34</b>	0.00090	0.00448	97,388	436	485,852	4,584,211	47.07	0.99484	23
<b>35-39</b>	0.00117	0.00584	96,952	567	483,344	4,098,360	42.27	0.99162	23
<b>40-44</b>	0.00220	0.01092	96,386	1,053	479,296	3,615,015	37.51	0.98637	22
<b>45-49</b>	0.00330	0.01636	95,333	1,560	472,765	3,135,720	32.89	0.97738	22
<b>50-54</b>	0.00588	0.02899	93,773	2,718	462,070	2,662,955	28.40	0.96155	22
<b>55-59</b>	0.00987	0.04819	91,055	4,387	444,306	2,200,885	24.17	0.94114	22
<b>60-64</b>	0.01452	0.07008	86,667	6,073	418,154	1,756,579	20.27	0.91218	22
<b>65-69</b>	0.02259	0.10690	80,594	8,616	381,432	1,338,424	16.61	0.86382	23
<b>70-74</b>	0.03691	0.16896	71,978	12,162	329,488	956,993	13.30	0.79731	24
<b>75-79</b>	0.05539	0.24327	59,817	14,552	262,704	627,505	10.49	0.58135 <sup>4/</sup>	25
<b>80-84</b>	0.08716	0.35784	45,265	16,197	185,831	364,801	8.06		
<b>85+</b>	0.16241	1.00000	29,067	29,067	178,970	178,970	6.16		

1/ Excluding Agalega and St Brandon

2/ Survival ratio from birth to age (0-4)

3/ Survival ratio from age (0-4) to age (5-9)

4/ Survival ratio from age 75+ to age 80+

5/ From Coale and Guang, "New Regional Model Life Tables at High Expectation of Life".

Note: In calculating the life table an average of the deaths registered for the years 1999 -2001 and the 2000 mid year population have been used.



**Table 5.15(b) - Abridged Life Table by sex - Island of Mauritius, 1999 - 2001**

**Male**

Age	m(x)	q(x)	l(x)	d(x)	L(x)	T(x)	e(x)	Survival ratio	Mortality level <sup>4/</sup>
<b>0</b>	0.01960	0.01832	100,000	1,832	98,535	6,809,422	68.09	0.98127 <sup>1/</sup>	23
<b>1-4</b>	0.00060	0.00234	98,168	229	392,098	6,710,888	68.36	0.99725 <sup>2/</sup>	23
<b>5-9</b>	0.00030	0.00150	97,939	147	489,284	6,318,790	64.52	0.99831	23
<b>10-14</b>	0.00041	0.00205	97,792	201	488,459	5,829,506	59.61	0.99743	23
<b>15-19</b>	0.00062	0.00308	97,591	300	487,206	5,341,047	54.73	0.99545	23
<b>20-24</b>	0.00121	0.00603	97,291	587	484,988	4,853,841	49.89	0.99255	22
<b>25-29</b>	0.00178	0.00888	96,704	859	481,374	4,368,853	45.18	0.99081	21
<b>30-34</b>	0.00191	0.00949	95,845	910	476,952	3,887,478	40.56	0.98736	21
<b>35-39</b>	0.00319	0.01581	94,935	1,501	470,924	3,410,526	35.92	0.97955	20
<b>40-44</b>	0.00510	0.02516	93,434	2,351	461,294	2,939,602	31.46	0.96820	20
<b>45-49</b>	0.00788	0.03862	91,084	3,518	446,623	2,478,308	27.21	0.95053	19
<b>50-54</b>	0.01253	0.06076	87,566	5,320	424,528	2,031,685	23.20	0.92889	19
<b>55-59</b>	0.01713	0.08213	82,246	6,754	394,341	1,607,156	19.54	0.89409	19
<b>60-64</b>	0.02823	0.13183	75,491	9,952	352,576	1,212,815	16.07	0.84212	19
<b>65-69</b>	0.04147	0.18788	65,539	12,314	296,912	860,239	13.13	0.78199	20
<b>70-74</b>	0.05848	0.25511	53,225	13,578	232,182	563,327	10.58	0.70451	22
<b>75-79</b>	0.08476	0.34969	39,647	13,864	163,575	331,146	8.35	0.50603 <sup>3/</sup>	24
<b>80-84</b>	0.12191	0.46716	25,783	12,045	98,802	167,571	6.50		
<b>85+</b>	0.19977	1.00000	13,738	13,738	68,768	68,768	5.01		

1/ Survival ratio from birth to age (0-4).

2/ Survival ratio from age (0-4) to age (5-9).

3/ Survival ratio from age 75+ to age 80+.

4/ From Coale and Guang, " New Regional Model Life Tables at High Expectation of Life".

Note: In calculating the life table an average of the deaths registered for the years 1999 -2001 and the 2000 mid year population have been used.

**Table 5.15(b) - Abridged Life Table by sex - Island of Mauritius, 1999 - 2001(cont'd)**

**Female**

Age	m(x)	q(x)	l(x)	d(x)	L(x)	T(x)	e(x)	Survival ratio	Mortality level <sup>4/</sup>
<b>0</b>	0.01297	0.01221	100,000	1,221	99,024	7,527,257	75.27	0.98713 <sup>1/</sup>	23
<b>1-4</b>	0.00057	0.00224	98,779	222	394,543	7,428,234	75.20	0.99789 <sup>2/</sup>	23
<b>5-9</b>	0.00019	0.00096	98,558	95	492,523	7,033,691	71.37	0.99891	23
<b>10-14</b>	0.00027	0.00135	98,463	132	491,984	6,541,168	66.43	0.99821	23
<b>15-19</b>	0.00045	0.00223	98,330	219	491,104	6,049,184	61.52	0.99777	23
<b>20-24</b>	0.00044	0.00222	98,111	218	490,011	5,558,080	56.65	0.99652	23
<b>25-29</b>	0.00095	0.00475	97,893	465	488,304	5,068,069	51.77	0.99538	23
<b>30-34</b>	0.00090	0.00449	97,428	438	486,047	4,579,766	47.01	0.99484	23
<b>35-39</b>	0.00117	0.00583	96,991	566	483,539	4,093,719	42.21	0.99153	23
<b>40-44</b>	0.00224	0.01113	96,425	1,073	479,443	3,610,180	37.44	0.98625	22
<b>45-49</b>	0.00331	0.01641	95,352	1,565	472,849	3,130,738	32.83	0.97727	22
<b>50-54</b>	0.00592	0.02916	93,787	2,734	462,100	2,657,889	28.34	0.96123	22
<b>55-59</b>	0.00998	0.04867	91,053	4,431	444,187	2,195,789	24.12	0.94044	22
<b>60-64</b>	0.01472	0.07101	86,622	6,151	417,731	1,751,602	20.22	0.91167	22
<b>65-69</b>	0.02260	0.10697	80,471	8,608	380,834	1,333,871	16.58	0.86367	23
<b>70-74</b>	0.03697	0.16921	71,863	12,160	328,914	953,037	13.26	0.79686	24
<b>75-79</b>	0.05557	0.24398	59,703	14,566	262,100	624,123	10.45	0.58005 <sup>3/</sup>	25
<b>80-84</b>	0.08784	0.36013	45,137	16,255	185,047	362,023	8.02		
<b>85+</b>	0.16320	1.00000	28,882	28,882	176,976	176,976	6.13		

1/ Survival ratio from birth to age (0-4)

2/ Survival ratio from age (0-4) to age (5-9)

3/ Survival ratio from age 75+ to age 80+

4/ From Coale and Guang, " New Regional Model Life Tables at High Expectation of Life".

Note: In calculating the life table an average of the deaths registered for the years 1999 -2001 and the 2000 mid year population have been used.

**Table 5.15(c) - Abridged Life Table by sex - Island of Rodrigues, 1998 - 2002**

**Male**

Age	m(x)	q(x)	l(x)	d(x)	L(x)	T(x)	e(x)	Survival ratio	Mortality level <sup>4/</sup>
<b>0</b>	0.02336	0.02174	100,000	2,174	98,261	7,015,869	70.16	0.97741 <sup>1/</sup>	23
<b>1-4</b>	0.00088	0.00343	97,826	335	390,445	6,917,608	70.71	0.99560 <sup>2/</sup>	23
<b>5-9</b>	0.00066	0.00331	97,491	323	486,555	6,527,163	66.95	0.99778	23
<b>10-14</b>	0.00030	0.00151	97,168	146	485,474	6,040,608	62.17	0.99790	24
<b>15-19</b>	0.00054	0.00269	97,022	261	484,455	5,555,134	57.26	0.99447	22
<b>20-24</b>	0.00168	0.00837	96,760	810	481,777	5,070,678	52.40	0.99251	22
<b>25-29</b>	0.00132	0.00660	95,950	633	478,168	4,588,902	47.83	0.99062	21
<b>30-34</b>	0.00245	0.01217	95,317	1,160	473,684	4,110,734	43.13	0.99122	22
<b>35-39</b>	0.00107	0.00535	94,157	504	469,524	3,637,050	38.63	0.99123	23
<b>40-44</b>	0.00246	0.01220	93,653	1,143	465,408	3,167,525	33.82	0.98332	23
<b>45-49</b>	0.00429	0.02121	92,510	1,962	457,646	2,702,117	29.21	0.96599	22
<b>50-54</b>	0.00965	0.04710	90,548	4,264	442,079	2,244,471	24.79	0.94390	22
<b>55-59</b>	0.01355	0.06555	86,284	5,656	417,279	1,802,392	20.89	0.91772	22
<b>60-64</b>	0.02110	0.10019	80,628	8,078	382,944	1,385,113	17.18	0.88361	23
<b>65-69</b>	0.02881	0.13439	72,550	9,750	338,374	1,002,169	13.81	0.82160	23
<b>70-74</b>	0.05179	0.22925	62,800	14,397	278,007	663,795	10.57	0.71044	22
<b>75-79</b>	0.09014	0.36782	48,403	17,803	197,507	385,787	7.97	0.48804 <sup>3/</sup>	23
<b>80-84</b>	0.14103	0.52133	30,600	15,952	113,117	188,281	6.15		
<b>85+</b>	0.19487	1.00000	14,647	14,647	75,163	75,163	5.13		

1/ Survival ratio from birth to age (0-4)

2/ Survival ratio from age (0-4) to age (5-9)

3/ Survival ratio from age 75+ to age 80+

4/ From Coale and Guang, " New Regional Model Life Tables at High Expectation of Life"

Note: In calculating the life table an average of the deaths registered for the years 1998 -2002 and the 2000 mid year population have been used.

**Table 5.15 (c)- Abridged Life Table by sex - Island of Rodrigues, 1998 - 2002(cont'd)**

**Female**

Age	m(x)	q(x)	l(x)	d(x)	L(x)	T(x)	e(x)	Survival ratio	Mortality level <sup>4/</sup>
<b>0</b>	0.02074	0.01936	100,000	1,936	98,451	7,609,009	76.09	0.97823 <sup>1/</sup>	22
<b>1-4</b>	0.00156	0.00607	98,064	596	390,665	7,510,558	76.59	0.99577 <sup>2/</sup>	22
<b>5-9</b>	0.00021	0.00106	97,468	104	487,048	7,119,893	73.05	0.99954	24
<b>10-14</b>	0.00000	0.00000	97,365	0	486,824	6,632,845	68.12	0.99913	24
<b>15-19</b>	0.00035	0.00174	97,365	170	486,399	6,146,021	63.12	0.99718	23
<b>20-24</b>	0.00078	0.00390	97,195	379	485,027	5,659,622	58.23	0.99519	22
<b>25-29</b>	0.00115	0.00573	96,816	555	482,692	5,174,595	53.45	0.99513	22
<b>30-34</b>	0.00080	0.00401	96,261	386	480,340	4,691,902	48.74	0.99587	23
<b>35-39</b>	0.00085	0.00425	95,875	407	478,356	4,211,563	43.93	0.99262	23
<b>40-44</b>	0.00212	0.01052	95,467	1,004	474,826	3,733,207	39.10	0.98592	22
<b>45-49</b>	0.00357	0.01768	94,463	1,670	468,141	3,258,380	34.49	0.97871	22
<b>50-54</b>	0.00506	0.02498	92,793	2,318	458,172	2,790,239	30.07	0.97080	23
<b>55-59</b>	0.00682	0.03352	90,475	3,033	444,796	2,332,067	25.78	0.95002	23
<b>60-64</b>	0.01387	0.06702	87,443	5,860	422,563	1,887,272	21.58	0.92130	23
<b>65-69</b>	0.01912	0.09123	81,582	7,443	389,306	1,464,709	17.95	0.87329	23
<b>70-74</b>	0.03614	0.16575	74,140	12,288	339,978	1,075,403	14.51	0.79978	24
<b>75-79</b>	0.05495	0.24155	61,851	14,940	271,907	735,425	11.89	0.63027 <sup>3/</sup>	25
<b>80-84</b>	0.08182	0.33962	46,911	15,932	194,727	463,518	9.88		
<b>85+</b>	0.11525	1.00000	30,979	30,979	268,791	268,791	8.68		

1/ Survival ratio from birth to age (0-4)

2/ Survival ratio from age (0-4) to age (5-9)

3/ Survival ratio from age 75+ to age 80+

4/ From Coale and Guang, "New Regional Model Life Tables at High Expectation of Life"

Note: In calculating the life table an average of the deaths registered for the years 1998 -2002 and the 2000 mid year population have been used.

**Table 5.16(a) - Abridged Life Table by sex - Republic of Mauritius <sup>1/</sup>, 2004 - 2006**

**Male**

Age	m(x)	q(x)	l(x)	d(x)	L(x)	T(x)	e(x)	Survival ratio	Mortality level <sup>5/</sup>
<b>0</b>	0.01553	0.01458	100,000	1,458	98,834	6,892,792	68.93	0.98475 <sup>2/</sup>	24
<b>1-4</b>	0.00063	0.00247	98,542	243	393,541	6,793,959	68.94	0.99754 <sup>3/</sup>	24
<b>5-9</b>	0.00024	0.00120	98,299	118	491,162	6,400,418	65.11	0.99890	24
<b>10-14</b>	0.00023	0.00115	98,181	113	490,621	5,909,255	60.19	0.99777	24
<b>15-19</b>	0.00066	0.00331	98,068	324	489,527	5,418,634	55.25	0.99579	23
<b>20-24</b>	0.00102	0.00511	97,743	499	487,468	4,929,107	50.43	0.99369	22
<b>25-29</b>	0.00151	0.00752	97,244	731	484,393	4,441,639	45.68	0.99111	22
<b>30-34</b>	0.00206	0.01027	96,513	991	480,087	3,957,246	41.00	0.98644	21
<b>35-39</b>	0.00341	0.01688	95,522	1,613	473,578	3,477,158	36.40	0.97939	20
<b>40-44</b>	0.00494	0.02441	93,909	2,292	463,817	3,003,580	31.98	0.96981	20
<b>45-49</b>	0.00736	0.03611	91,617	3,309	449,815	2,539,763	27.72	0.95617	20
<b>50-54</b>	0.01064	0.05184	88,309	4,577	430,100	2,089,948	23.67	0.93458	20
<b>55-59</b>	0.01661	0.07974	83,731	6,677	401,964	1,659,849	19.82	0.90089	20
<b>60-64</b>	0.02557	0.12015	77,055	9,258	362,127	1,257,884	16.32	0.85662	21
<b>65-69</b>	0.03711	0.16978	67,796	11,510	310,205	895,757	13.21	0.79342	21
<b>70-74</b>	0.05738	0.25091	56,286	14,123	246,122	585,552	10.40	0.70564	22
<b>75-79</b>	0.08554	0.35235	42,163	14,856	173,674	339,430	8.05	0.48834 <sup>4/</sup>	23
<b>80-84</b>	0.12111	0.46482	27,307	12,693	104,802	165,756	6.07		
<b>85+</b>	0.23975	1.00000	14,614	14,614	60,954	60,954	4.17		

1/ Excluding Agalega and St Brandon

2/ Survival ratio from birth to age (0-4)

3/ Survival ratio from age (0-4) to age (5-9)

4/ Survival ratio from age 75+ to age 80+

5/ From Coale and Guang, " New Regional Model Life Tables at High Expectation of Life".

Note: In calculating the life table an average of the deaths registered for the years 2004 - 2006 and the 2005 mid year population have been used.

**Table 5.16(a) - Abridged Life Table by sex - Republic of Mauritius <sup>1/</sup>, 2004 - 2006 (cont'd)**

**Female**

Age	m(x)	q(x)	l(x)	d(x)	L(x)	T(x)	e(x)	Survival ratio	Mortality level <sup>5/</sup>
<b>0</b>	0.01202	0.01132	100,000	1,132	99,094	7,564,819	75.65	0.98801 <sup>2/</sup>	24
<b>1-4</b>	0.00056	0.00218	98,868	216	394,909	7,465,725	75.51	0.99784 <sup>3/</sup>	23
<b>5-9</b>	0.00023	0.00117	98,652	115	492,937	7,070,817	71.67	0.99897	23
<b>10-14</b>	0.00020	0.00102	98,537	101	492,431	6,577,879	66.76	0.99849	23
<b>15-19</b>	0.00040	0.00200	98,436	197	491,687	6,085,448	61.82	0.99764	23
<b>20-24</b>	0.00054	0.00271	98,239	267	490,527	5,593,761	56.94	0.99745	23
<b>25-29</b>	0.00048	0.00239	97,972	235	489,274	5,103,234	52.09	0.99673	23
<b>30-34</b>	0.00083	0.00415	97,738	405	487,674	4,613,960	47.21	0.99461	23
<b>35-39</b>	0.00133	0.00663	97,332	646	485,046	4,126,286	42.39	0.99191	23
<b>40-44</b>	0.00192	0.00956	96,686	925	481,121	3,641,239	37.66	0.98696	23
<b>45-49</b>	0.00334	0.01655	95,762	1,585	474,846	3,160,118	33.00	0.97827	22
<b>50-54</b>	0.00547	0.02699	94,177	2,541	464,529	2,685,272	28.51	0.96491	22
<b>55-59</b>	0.00888	0.04342	91,635	3,979	448,228	2,220,743	24.23	0.94222	22
<b>60-64</b>	0.01511	0.07279	87,656	6,381	422,330	1,772,515	20.22	0.91118	22
<b>65-69</b>	0.02241	0.10611	81,276	8,625	384,817	1,350,185	16.61	0.87076	23
<b>70-74</b>	0.03363	0.15512	72,651	11,269	335,082	965,368	13.29	0.80882	24
<b>75-79</b>	0.05296	0.23386	61,382	14,355	271,022	630,286	10.27	0.57000 <sup>4/</sup>	25
<b>80-84</b>	0.08609	0.35421	47,027	16,658	193,491	359,265	7.64		
<b>85+</b>	0.18320	1.00000	30,369	30,369	165,774	165,774	5.46		

1/ Excluding Agalega and St Brandon

2/ Survival ratio from birth to age (0-4)

3/ Survival ratio from age (0-4) to age (5-9)

4/ Survival ratio from age 75+ to age 80+

5/ From Coale and Guang, "New Regional Model Life Tables at High Expectation of Life".

Note: In calculating the life table an average of the deaths registered for the years 2004 - 2006 and the 2005 mid year population have been used.

**Table 5.16(b) - Abridged Life Table by sex - Island of Mauritius, 2004 - 2006**

**Male**

Age	m(x)	q(x)	l(x)	d(x)	L(x)	T(x)	e(x)	Survival ratio	Mortality level <sup>4/</sup>
<b>0</b>	0.01522	0.01429	100,000	1,429	98,857	6,892,120	68.92	0.98506 <sup>1/</sup>	24
<b>1-4</b>	0.00062	0.00241	98,571	237	393,674	6,793,263	68.92	0.99759 <sup>2/</sup>	24
<b>5-9</b>	0.00024	0.00118	98,334	116	491,345	6,399,589	65.08	0.99890	24
<b>10-14</b>	0.00023	0.00116	98,218	114	490,807	5,908,244	60.15	0.99770	23
<b>15-19</b>	0.00069	0.00345	98,105	338	489,678	5,417,437	55.22	0.99567	23
<b>20-24</b>	0.00105	0.00522	97,767	511	487,556	4,927,759	50.40	0.99368	22
<b>25-29</b>	0.00149	0.00742	97,256	722	484,476	4,440,203	45.65	0.99119	22
<b>30-34</b>	0.00205	0.01021	96,534	986	480,207	3,955,727	40.98	0.98650	21
<b>35-39</b>	0.00339	0.01682	95,548	1,607	473,725	3,475,521	36.37	0.97929	20
<b>40-44</b>	0.00500	0.02467	93,942	2,318	463,914	3,001,796	31.95	0.96950	20
<b>45-49</b>	0.00743	0.03647	91,624	3,342	449,766	2,537,882	27.70	0.95590	20
<b>50-54</b>	0.01068	0.05202	88,282	4,592	429,931	2,088,116	23.65	0.93456	20
<b>55-59</b>	0.01658	0.07960	83,690	6,662	401,796	1,658,186	19.81	0.90092	20
<b>60-64</b>	0.02559	0.12024	77,028	9,262	361,988	1,256,390	16.31	0.85624	20
<b>65-69</b>	0.03728	0.17049	67,767	11,554	309,949	894,402	13.20	0.79301	21
<b>70-74</b>	0.05740	0.25100	56,213	14,109	245,792	584,453	10.40	0.70595	22
<b>75-79</b>	0.08530	0.35152	42,104	14,800	173,518	338,661	8.04	0.48763 <sup>3/</sup>	23
<b>80-84</b>	0.12081	0.46395	27,303	12,667	104,849	165,143	6.05		
<b>85+</b>	0.24275	1.00000	14,636	14,636	60,294	60,294	4.12		

1/ Survival ratio from birth to age (0-4).

2/ Survival ratio from age (0-4) to age (5-9).

3/ Survival ratio from age 75+ to age 80+.

4/ From Coale and Guang, " New Regional Model Life Tables at High Expectation of Life".

Note: In calculating the life table an average of the deaths registered for the years 2004 - 2006 and the 2005 mid year population have been used.

**Table 5.16(b) - Abridged Life Table by sex - Island of Mauritius, 2004 - 2006 (cont'd)**

**Female**

Age	m(x)	q(x)	l(x)	d(x)	L(x)	T(x)	e(x)	Survival ratio	Mortality level <sup>4/</sup>
<b>0</b>	0.01165	0.01098	100,000	1,098	99,122	7,567,642	75.68	0.98834 <sup>1/</sup>	24
<b>1-4</b>	0.00055	0.00217	98,902	214	395,050	7,468,520	75.51	0.99786 <sup>2/</sup>	23
<b>5-9</b>	0.00024	0.00118	98,688	116	493,115	7,073,470	71.68	0.99897	23
<b>10-14</b>	0.00021	0.00103	98,572	101	492,606	6,580,355	66.76	0.99848	23
<b>15-19</b>	0.00040	0.00201	98,470	198	491,857	6,087,749	61.82	0.99763	23
<b>20-24</b>	0.00055	0.00273	98,272	269	490,690	5,595,892	56.94	0.99748	23
<b>25-29</b>	0.00046	0.00231	98,004	226	489,453	5,105,202	52.09	0.99678	23
<b>30-34</b>	0.00083	0.00414	97,778	405	487,875	4,615,749	47.21	0.99461	23
<b>35-39</b>	0.00133	0.00664	97,373	647	485,246	4,127,873	42.39	0.99187	23
<b>40-44</b>	0.00194	0.00963	96,726	932	481,301	3,642,627	37.66	0.98695	23
<b>45-49</b>	0.00333	0.01651	95,794	1,581	475,019	3,161,326	33.00	0.97829	22
<b>50-54</b>	0.00548	0.02701	94,213	2,544	464,705	2,686,307	28.51	0.96503	22
<b>55-59</b>	0.00882	0.04314	91,669	3,955	448,456	2,221,602	24.24	0.94267	22
<b>60-64</b>	0.01497	0.07215	87,714	6,329	422,748	1,773,145	20.22	0.91149	22
<b>65-69</b>	0.02242	0.10614	81,385	8,638	385,331	1,350,398	16.59	0.87039	23
<b>70-74</b>	0.03381	0.15588	72,747	11,340	335,388	965,066	13.27	0.80826	24
<b>75-79</b>	0.05306	0.23422	61,408	14,383	271,081	629,679	10.25	0.56949 <sup>3/</sup>	25
<b>80-84</b>	0.08659	0.35592	47,025	16,737	193,281	358,598	7.63		
<b>85+</b>	0.18321	1.00000	30,288	30,288	165,316	165,316	5.46		

1/ Survival ratio from birth to age (0-4)

2/ Survival ratio from age (0-4) to age (5-9)

3/ Survival ratio from age 75+ to age 80+

4/ From Coale and Guang, " New Regional Model Life Tables at High Expectation of Life".

Note: In calculating the life table an average of the deaths registered for the years 2004 - 2006 and the 2005 mid year population have been used.



**Table 5.17- Abridged Life Table by sex - Island of Rodrigues, 2002 - 2006**

**Male**

Age	m(x)	q(x)	l(x)	d(x)	L(x)	T(x)	e(x)	Survival ratio	Mortality level <sup>4/</sup>
<b>0</b>	0.02336	0.02174	100,000	2,174	98,261	6,944,050	69.44	0.97724 <sup>1/</sup>	23
<b>1-4</b>	0.00096	0.00374	97,826	366	390,359	6,845,789	69.98	0.99536 <sup>2/</sup>	23
<b>5-9</b>	0.00070	0.00348	97,460	339	486,355	6,455,430	66.24	0.99819	23
<b>10-14</b>	0.00011	0.00054	97,121	52	485,473	5,969,076	61.46	0.99923	25
<b>15-19</b>	0.00020	0.00101	97,068	98	485,098	5,483,603	56.49	0.99717	24
<b>20-24</b>	0.00093	0.00465	96,971	451	483,725	4,998,505	51.55	0.99275	22
<b>25-29</b>	0.00198	0.00987	96,519	952	480,216	4,514,781	46.78	0.98780	20
<b>30-34</b>	0.00293	0.01456	95,567	1,391	474,357	4,034,565	42.22	0.98510	20
<b>35-39</b>	0.00307	0.01525	94,176	1,436	467,288	3,560,208	37.80	0.98460	21
<b>40-44</b>	0.00313	0.01555	92,739	1,442	460,092	3,092,920	33.35	0.98266	23
<b>45-49</b>	0.00387	0.01916	91,297	1,749	452,114	2,632,828	28.84	0.96920	22
<b>50-54</b>	0.00872	0.04267	89,548	3,821	438,190	2,180,713	24.35	0.93952	21
<b>55-59</b>	0.01647	0.07910	85,728	6,781	411,687	1,742,523	20.33	0.90084	20
<b>60-64</b>	0.02575	0.12095	78,947	9,548	370,864	1,330,836	16.86	0.86895	22
<b>65-69</b>	0.03070	0.14254	69,399	9,892	322,263	959,973	13.83	0.82005	23
<b>70-74</b>	0.05034	0.22358	59,507	13,305	264,271	637,710	10.72	0.69068	21
<b>75-79</b>	0.10625	0.41975	46,202	19,393	182,526	373,439	8.08	0.51123 <sup>3/</sup>	24
<b>80-84</b>	0.15500	0.55856	26,809	14,974	96,607	190,913	7.12		
<b>85+</b>	0.12549	1.00000	11,834	11,834	94,305	94,305	7.97		

1/ Survival ratio from birth to age (0-4)

2/ Survival ratio from age (0-4) to age (5-9)

3/ Survival ratio from age 75+ to age 80+

4/ From Coale and Guang, " New Regional Model Life Tables at High Expectation of Life"

Note: In calculating the life table an average of the deaths registered for the years 2002 - 2006 and the 2004 mid year population have been used.

**Table 5.17- Abridged Life Table by sex - Island of Rodrigues, 2002 - 2006 (cont'd)**

**Female**

Age	m(x)	q(x)	l(x)	d(x)	L(x)	T(x)	e(x)	Survival ratio	Mortality level <sup>4/</sup>
<b>0</b>	0.02136	0.01993	100,000	1,993	98,406	7,484,673	74.85	0.97821 <sup>1/</sup>	22
<b>1-4</b>	0.00131	0.00513	98,007	502	390,699	7,386,267	75.36	0.99614 <sup>2/</sup>	22
<b>5-9</b>	0.00022	0.00112	97,505	109	487,216	6,995,568	71.75	0.99897	23
<b>10-14</b>	0.00022	0.00108	97,396	105	486,716	6,508,352	66.82	0.99870	23
<b>15-19</b>	0.00031	0.00153	97,291	149	486,082	6,021,635	61.89	0.99766	23
<b>20-24</b>	0.00063	0.00315	97,142	306	484,945	5,535,553	56.98	0.99537	22
<b>25-29</b>	0.00123	0.00611	96,836	592	482,700	5,050,608	52.16	0.99349	22
<b>30-34</b>	0.00139	0.00692	96,244	666	479,555	4,567,908	47.46	0.99365	22
<b>35-39</b>	0.00116	0.00577	95,578	551	476,511	4,088,354	42.78	0.99156	23
<b>40-44</b>	0.00224	0.01112	95,027	1,057	472,491	3,611,842	38.01	0.98632	22
<b>45-49</b>	0.00328	0.01626	93,970	1,528	466,029	3,139,352	33.41	0.97696	22
<b>50-54</b>	0.00608	0.02994	92,442	2,767	455,290	2,673,323	28.92	0.96144	22
<b>55-59</b>	0.00972	0.04746	89,674	4,256	437,733	2,218,032	24.73	0.93313	21
<b>60-64</b>	0.01824	0.08724	85,419	7,452	408,463	1,780,300	20.84	0.90956	22
<b>65-69</b>	0.01971	0.09393	77,967	7,324	371,523	1,371,836	17.60	0.88014	24
<b>70-74</b>	0.03208	0.14847	70,643	10,488	326,993	1,000,313	14.16	0.80641	24
<b>75-79</b>	0.05625	0.24658	60,154	14,833	263,691	673,320	11.19	0.60837 <sup>3/</sup>	25
<b>80-84</b>	0.06412	0.27632	45,322	12,523	195,301	409,629	9.04		
<b>85+</b>	0.15303	1.00000	32,799	32,799	214,328	214,328	6.53		

1/ Survival ratio from birth to age (0-4)

2/ Survival ratio from age (0-4) to age (5-9)

3/ Survival ratio from age 75+ to age 80+

4/ From Coale and Guang, "New Regional Model Life Tables at High Expectation of Life"

Note: In calculating the life table an average of the deaths registered for the years 2002 - 2006 and the 2004 mid year population have been used.

Table 5.18 (a) - Deaths by cause <sup>1/</sup> - Republic of Mauritius <sup>2/</sup>, 2006

Chapter	Cause of death <sup>3/</sup>	Deaths						Death rate per 100,000 of population
		Under 1 year	1 to under 5 years	All ages				
				Male	Female	Both sexes		
		Both sexes	Both sexes			Number	%	
I	Certain Infectious & parasitic diseases	7	8	121	99	220	2.4	17.6
II	Neoplasms	1	4	464	481	945	10.3	75.4
III	Diseases of the blood & blood-forming organs and certain disorders involving the immune mechanism	-	1	12	18	30	0.3	2.4
IV	Endocrine, nutritional & metabolic diseases	1	1	998	1,105	2,103	23.0	167.9
V	Mental & behavioural disorders	-	-	89	4	93	1.0	7.4
VI	Diseases of the nervous system	8	8	72	54	126	1.4	10.1
VII	Diseases of the eye & adnexa	-	-	-	-	-	-	-
VIII	Diseases of the ear & mastoid process	-	-	-	-	-	-	-
IX	Diseases of the circulatory system	-	1	1,762	1,529	3,291	35.9	262.7
X	Diseases of the respiratory system	12	8	422	254	676	7.4	54.0
XI	Diseases of the digestive system	-	-	358	132	490	5.4	39.1
XII	Diseases of the skin & subcutaneous tissue	-	-	12	14	26	0.3	2.1
XIII	Diseases of the musculoskeletal system & connective tissue	-	-	5	16	21	0.2	1.7
XIV	Diseases of the genito-urinary system	1	-	122	81	203	2.2	16.2
XV	Pregnancy, childbirth & the puerperium	-	-	-	3	3	0.0	0.2
XVI	Certain conditions originating in the perinatal period	162	-	87	75	162	1.8	12.9
XVII	Congenital malformations, deformations & chromosomal abnormalities	45	8	39	20	59	0.6	4.7
XVIII	Symptoms, signs & abnormal clinical & laboratory findings, not elsewhere classified	5	-	77	109	186	2.0	14.8
XIX	Injury, poisoning & certain other consequences of external causes	7	10	396	132	528	5.8	42.1
	<b>All causes</b>	<b>249</b>	<b>49</b>	<b>5,036</b>	<b>4,126</b>	<b>9,162</b>	<b>100.0</b>	<b>731.3</b>

1/ Source: Health Statistics Unit, Ministry of Health

2/ excluding Agalega and St Brandon

3/ according to the "International Statistical Classification of Diseases and Related Health Problems", 10<sup>th</sup> Revision

Table 5.18(b) - Deaths by cause <sup>1/</sup> - Island of Mauritius, 2006

Chapter	Cause of death <sup>2/</sup>	Deaths						Death rate per 100,000 of population
		Under 1 year	1 to under 5 years	All ages				
				Male	Female	Both sexes		
		Both sexes	Both sexes			Number	%	
I	Certain Infectious & parasitic diseases	5	8	115	97	212	2.4	17.4
II	Neoplasms	1	4	449	465	914	10.3	75.2
III	Diseases of the blood & blood-forming organs and certain disorders involving the immune mechanism	-	1	11	15	26	0.3	2.1
IV	Endocrine, nutritional & metabolic diseases	1	-	971	1,085	2,056	23.1	169.1
V	Mental & behavioural disorders	-	-	89	4	93	1.0	7.7
VI	Diseases of the nervous system	8	7	69	53	122	1.4	10.0
VII	Diseases of the eye & adnexa	-	-	-	-	-	-	-
VIII	Diseases of the ear & mastoid process	-	-	-	-	-	-	-
IX	Diseases of the circulatory system	-	1	1,717	1,486	3,203	35.9	263.5
X	Diseases of the respiratory system	12	6	410	249	659	7.4	54.2
XI	Diseases of the digestive system	-	-	352	131	483	5.4	39.7
XII	Diseases of the skin & subcutaneous tissue	-	-	12	14	26	0.3	2.1
XIII	Diseases of the musculoskeletal system & connective tissue	-	-	5	16	21	0.2	1.7
XIV	Diseases of the genito-urinary system	1	-	120	80	200	2.2	16.5
XV	Pregnancy, childbirth & the puerperium	-	-	-	3	3	0.0	0.2
XVI	Certain conditions originating in the perinatal period	147	-	82	65	147	1.6	12.1
XVII	Congenital malformations, deformations & chromosomal abnormalities	40	8	36	18	54	0.6	4.4
XVIII	Symptoms, signs & abnormal clinical & laboratory findings, not elsewhere classified	5	-	76	108	184	2.1	15.1
XIX	Injury, poisoning & certain other consequences of external causes	5	10	388	126	514	5.8	42.3
	<b>All causes</b>	<b>225</b>	<b>45</b>	<b>4,902</b>	<b>4,015</b>	<b>8,917</b>	<b>100.0</b>	<b>733.3</b>

1/ Source: Health Statistics Unit, Ministry of Health

2/ according to the "International Statistical Classification of Diseases and Related Health Problems", 10<sup>th</sup> Revision

**Table 5.18 (c) - Deaths by cause <sup>1/</sup> - Island of Rodrigues, 2006**

Chapter	Cause of death <sup>2/</sup>	Deaths						Death rate per 100,000 of population
		Under 1 year	1 to under 5 years	All ages				
				Male	Female	Both sexes		
						Number	%	
Both sexes	Both sexes							
I	Certain Infectious & parasitic diseases	2	-	6	2	8	3.3	21.6
II	Neoplasms	-	-	15	16	31	12.7	83.6
III	Diseases of the blood & blood-forming organs and certain disorders involving the immune mechanism	-	-	1	3	4	1.6	10.8
IV	Endocrine, nutritional & metabolic diseases	-	1	27	20	47	19.2	126.8
V	Mental & behavioural disorders	-	-	-	-	-	-	-
VI	Diseases of the nervous system	-	1	3	1	4	1.6	10.8
VII	Diseases of the eye & adnexa	-	-	-	-	-	-	-
VIII	Diseases of the ear & mastoid process	-	-	-	-	-	-	-
IX	Diseases of the circulatory system	-	-	45	43	88	35.9	237.3
X	Diseases of the respiratory system	-	2	12	5	17	6.9	45.8
XI	Diseases of the digestive system	-	-	6	1	7	2.9	18.9
XII	Diseases of the skin & subcutaneous tissue	-	-	-	-	-	-	-
XIII	Diseases of the musculoskeletal system & connective tissue	-	-	-	-	-	-	-
XIV	Diseases of the genito-urinary system	-	-	2	1	3	1.2	8.9
XV	Pregnancy, childbirth & the puerperium	-	-	-	-	-	-	-
XVI	Certain conditions originating in the perinatal period	15	-	5	10	15	6.1	40.5
XVII	Congenital malformations, deformations & chromosomal abnormalities	5	-	3	2	5	2.1	13.5
XVIII	Symptoms, signs & abnormal clinical & laboratory findings, not elsewhere classified	-	-	1	1	2	0.8	5.4
XIX	Injury, poisoning & certain other consequences of external causes	2	-	8	6	14	5.7	37.8
	<b>All causes</b>	<b>24</b>	<b>4</b>	<b>134</b>	<b>111</b>	<b>245</b>	<b>100.0</b>	<b>661.7</b>

1/ Source: Health Statistics Unit, Ministry of Health

2/ according to the "International Statistical Classification of Diseases and Related Health Problems", 10<sup>th</sup> Revision

Table 5.19 (a) - Deaths by selected causes <sup>1/</sup> and sex - Republic of Mauritius <sup>2/</sup>, 2006

Selected cause of death (I. C. D. <sup>3/</sup> - 10 <sup>th</sup> revision)	Both sexes	Male	Female
Acute myocardial infarction and other ischaemic heart diseases	1,280	765	515
Heart failures	372	186	186
Cardiac Arrest	181	76	105
Pulmonary heart diseases	44	24	20
Other heart diseases	107	57	50
Cerebrovascular diseases	850	442	408
Hypertensive disease	415	193	222
Diabetes mellitus	2,063	982	1,081
Malignant neoplasm of trachea, bronchus and lung	126	89	37
Malignant neoplasm of breast	102	1	101
Malignant neoplasm of stomach	90	50	40
Malignant neoplasm of uterus (inc. cervix uteri)	50	-	50
Malignant neoplasm of liver and intrahepatic bile duct	47	23	24
Malignant neoplasm of lip, oral cavity and pharynx	38	32	6
Malignant neoplasm of pancreas	25	15	10
Malignant neoplasm of prostate	33	33	-
Pneumonia	158	100	58
Asthma	173	106	67
Pulmonary oedema	61	42	19
Bronchitis emphysema and other chronic obstructive pulmonary diseases	88	61	27
Land Transport Accident	145	120	25
Suicide	121	91	30
Homicides	64	48	16
Accidental drowning and submersion	36	29	7
Accidents caused by fire and flames	23	13	10
Diseases of liver ( inc. alcoholic cirrhosis)	236	193	43
Renal failures	190	114	76
Senility	139	52	87
Septicaemia unspecified	114	58	56
Gastrointestinal haemorrhage unspecified	119	77	42
All other causes	1,672	964	708
<b>Total</b>	<b>9,162</b>	<b>5,036</b>	<b>4,126</b>

1/ Source: Health Statistics Unit, Ministry of Health

2/ excluding Agalega &amp; St Brandon

3/ according to the "International Statistical Classification of Diseases and Related Health Problems", 10<sup>th</sup> Revision

Table 5.19 (b) - Deaths by selected causes<sup>1/</sup> and sex - Island of Mauritius, 2006

Selected cause of death (I. C. D. <sup>2/</sup> - 10 <sup>th</sup> revision)	Both sexes	Male	Female
Acute myocardial infarction and other ischaemic heart diseases	1,244	749	495
Heart failures	362	180	182
Cardiac Arrest	180	76	104
Pulmonary heart diseases	43	24	19
Other heart diseases	105	56	49
Cerebrovascular diseases	832	432	400
Hypertensive disease	395	181	214
Diabetes mellitus	2,018	956	1,062
Malignant neoplasm of trachea, bronchus and lung	122	87	35
Malignant neoplasm of breast	98	1	97
Malignant neoplasm of stomach	86	48	38
Malignant neoplasm of uterus (inc. cervix uteri)	48	-	48
Malignant neoplasm of liver and intrahepatic bile duct	46	22	24
Malignant neoplasm of lip, oral cavity and pharynx	36	30	6
Malignant neoplasm of pancreas	25	15	10
Malignant neoplasm of prostate	33	33	-
Pneumonia	155	98	57
Asthma	166	101	65
Pulmonary oedema	59	40	19
Bronchitis emphysema and other chronic obstructive pulmonary diseases	87	60	27
Land Transport Accident	143	118	25
Suicide	118	89	29
Homicides	63	47	16
Accidental drowning and submersion	35	29	6
Accidents caused by fire and flames	23	13	10
Diseases of liver ( inc. alcoholic cirrhosis)	234	191	43
Renal failures	187	112	75
Senility	137	51	86
Septicaemia unspecified	107	53	54
Gastrointestinal haemorrhage unspecified	118	76	42
All other causes	1,612	934	678
<b>Total</b>	<b>8,917</b>	<b>4,902</b>	<b>4,015</b>

1/ Source: Health Statistics Unit, Ministry of Health

2/ according to the "International Statistical Classification of Diseases and Related Health Problems", 10<sup>th</sup> Revision

Table 5.19 (c) - Deaths by selected causes <sup>1/</sup> and sex - Island of Rodrigues, 2006

Selected cause of death (I. C. D. <sup>2/</sup> - 10 <sup>th</sup> revision)	Both sexes	Male	Female
Acute myocardial infarction and other ischaemic heart diseases	36	16	20
Heart failures	10	6	4
Cardiac Arrest	1	-	1
Pulmonary heart diseases	1	-	1
Other heart diseases	2	1	1
Cerebrovascular diseases	18	10	8
Hypertensive disease	20	12	8
Diabetes mellitus	45	26	19
Malignant neoplasm of trachea, bronchus and lung	4	2	2
Malignant neoplasm of breast	4	-	4
Malignant neoplasm of stomach	4	2	2
Malignant neoplasm of uterus (inc. cervix uteri)	2	-	2
Malignant neoplasm of liver and intrahepatic bile duct	1	1	-
Malignant neoplasm of lip, oral cavity and pharynx	2	2	-
Malignant neoplasm of pancreas	-	-	-
Malignant neoplasm of prostate	-	-	-
Pneumonia	3	2	1
Asthma	7	5	2
Pulmonary oedema	2	2	-
Bronchitis emphysema and other chronic obstructive pulmonary diseases	1	1	-
Land Transport Accident	2	2	-
Suicide	3	2	1
Homicides	1	1	-
Accidental drowning and submersion	1	-	1
Accidents caused by fire and flames	-	-	-
Diseases of liver (inc. alcoholic cirrhosis)	2	2	-
Renal failures	3	2	1
Senility	2	1	1
Septicaemia unspecified	7	5	2
Gastrointestinal haemorrhage unspecified	1	1	-
All other causes	60	30	30
<b>Total</b>	<b>245</b>	<b>134</b>	<b>111</b>

1/ Source: Health Statistics Unit, Ministry of Health

2/ according to the "International Statistical Classification of Diseases and Related Health Problems", 10<sup>th</sup> Revision



**Table 5.20 - Infant deaths by selected causes <sup>1/</sup> - Republic of Mauritius <sup>2/</sup>, Island of Mauritius & Island of Rodrigues, 2006**

Selected cause of death (I. C. D. <sup>3/</sup> - 10 <sup>th</sup> revision)	Republic of Mauritius		Island of Mauritius		Island of Rodrigues	
	Number	%	Number	%	Number	%
<b>Diarrhoea and gastroenteritis of presumed infectious origin</b>	2	0.8	2	0.9	-	-
<b>Meningitis</b>	3	1.2	3	1.3	-	-
<b>Acute bronchitis and acute bronchiolitis</b>	5	2.0	5	2.2	-	-
<b>Asthma</b>	-	-	-	-	-	-
<b>Pneumonia</b>	6	2.4	6	2.7	-	-
<b>Congenital anomalies</b>	45	18.1	40	17.8	5	20.8
<b>Slow foetal growth, foetal malnutrition and disorders related to short gestation and low birth weight</b>	60	24.1	52	23.1	8	33.3
<b>Intrauterine hypoxia and birth asphyxia</b>	18	7.2	15	6.7	3	12.5
<b>Septicaemia and infections specific to the perinatal period</b>	33	13.3	29	12.9	4	16.7
<b>Neonatal haemorrhage</b>	3	1.2	3	1.3	-	-
<b>Birth trauma</b>	1	0.4	-	-	1	4.2
<b>Disseminated intravascular coagulation in newborn</b>	3	1.2	2	0.9	1	4.2
<b>Sudden infant death syndrome</b>	4	1.6	4	1.8	-	-
<b>Ingestion of food causing suffocation</b>	-	-	-	-	-	-
<b>All other causes</b>	66	26.5	64	28.4	2	8.3
<b>Total</b>	<b>249</b>	<b>100.0</b>	<b>225</b>	<b>100.0</b>	<b>24</b>	<b>100.0</b>

1/ Source: Health Statistics Unit, Ministry of Health

2/ excluding Agalega & St Brandon

3/ according to the "International Statistical Classification of Diseases and Related Health Problems", 10<sup>th</sup> Revision

*SECTION 6*  
*MARRIAGES*

**Table 6.1(a) - Marriages by month of registration - Republic of Mauritius <sup>1/</sup>, 1997 - 2006**

<b>Month</b>	<b>1997</b>	<b>1998</b>	<b>1999</b>	<b>2000</b>	<b>2001</b>	<b>2002</b>	<b>2003</b>	<b>2004</b>	<b>2005</b>	<b>2006</b>
<b>January</b>	551	498	514	506	546	499	472	596	534	620
<b>February</b>	552	552	598	642	633	640	612	690	695	751
<b>March</b>	649	652	598	623	619	649	638	683	749	741
<b>April</b>	922	977	975	944	936	865	876	981	944	959
<b>May</b>	1,002	973	896	997	999	933	986	1,048	1,077	976
<b>June</b>	981	998	907	1,005	965	944	990	1,055	1,025	1,070
<b>July</b>	1,000	1,014	1,094	1,115	1,048	986	1,147	978	1,071	1,171
<b>August</b>	1,078	1,103	1,190	1,128	1,081	1,047	1,092	1,074	1,134	1,129
<b>September</b>	870	934	1,010	855	854	911	885	1,082	967	881
<b>October</b>	1,109	1,071	1,159	1,127	1,088	1,064	1,097	1,111	1,093	1,154
<b>November</b>	1,208	1,189	1,334	1,172	1,070	1,070	1,109	1,175	1,168	1,164
<b>December</b>	965	937	1,020	849	796	876	908	912	837	855
<b>Year</b>	<b>10,887</b>	<b>10,898</b>	<b>11,295</b>	<b>10,963</b>	<b>10,635</b>	<b>10,484</b>	<b>10,812</b>	<b>11,385</b>	<b>11,294</b>	<b>11,471</b>

<sup>1/</sup> excluding Agalega and St.Brandon

**Table 6.1(b) - Marriages by month of registration - Island of Mauritius, 1997 - 2006**

<b>Month</b>	<b>1997</b>	<b>1998</b>	<b>1999</b>	<b>2000</b>	<b>2001</b>	<b>2002</b>	<b>2003</b>	<b>2004</b>	<b>2005</b>	<b>2006</b>
<b>January</b>	541	488	504	494	537	486	463	587	527	607
<b>February</b>	544	543	590	626	619	626	600	677	674	731
<b>March</b>	640	632	587	608	599	632	626	667	739	720
<b>April</b>	904	965	952	920	917	851	859	965	924	944
<b>May</b>	978	951	869	973	982	920	976	1,032	1,055	959
<b>June</b>	959	983	894	982	945	925	975	1,034	1,014	1,051
<b>July</b>	990	999	1,082	1,098	1,022	954	1,129	956	1,057	1,152
<b>August</b>	1,056	1,078	1,170	1,109	1,059	1,036	1,058	1,047	1,117	1,120
<b>September</b>	845	915	992	832	836	897	859	1,059	945	866
<b>October</b>	1,088	1,045	1,139	1,108	1,070	1,045	1,066	1,098	1,062	1,134
<b>November</b>	1,174	1,153	1,305	1,151	1,056	1,043	1,073	1,137	1,148	1,144
<b>December</b>	935	898	988	819	772	838	872	879	814	834
<b>Year</b>	<b>10,654</b>	<b>10,650</b>	<b>11,072</b>	<b>10,720</b>	<b>10,414</b>	<b>10,253</b>	<b>10,556</b>	<b>11,138</b>	<b>11,076</b>	<b>11,262</b>

**Table 6.1(c) - Marriages by month of registration - Island of Rodrigues, 1997 - 2006**

<b>Month</b>	<b>1997</b>	<b>1998</b>	<b>1999</b>	<b>2000</b>	<b>2001</b>	<b>2002</b>	<b>2003</b>	<b>2004</b>	<b>2005</b>	<b>2006</b>
<b>January</b>	10	10	10	12	9	13	9	9	7	13
<b>February</b>	8	9	8	16	14	14	12	13	21	20
<b>March</b>	9	20	11	15	20	17	12	16	10	21
<b>April</b>	18	12	23	24	19	14	17	16	20	15
<b>May</b>	24	22	27	24	17	13	10	16	22	17
<b>June</b>	22	15	13	23	20	19	15	21	11	19
<b>July</b>	10	15	12	17	26	32	18	22	14	19
<b>August</b>	22	25	20	19	22	11	34	27	17	9
<b>September</b>	25	19	18	23	18	14	26	23	22	15
<b>October</b>	21	26	20	19	18	19	31	13	31	20
<b>November</b>	34	36	29	21	14	27	36	38	20	20
<b>December</b>	30	39	32	30	24	38	36	33	23	21
<b>Year</b>	<b>233</b>	<b>248</b>	<b>223</b>	<b>243</b>	<b>221</b>	<b>231</b>	<b>256</b>	<b>247</b>	<b>218</b>	<b>209</b>

**Table 6.2 - Marriages by geographical district <sup>1/</sup> - Republic of Mauritius <sup>2/</sup>, 1997 - 2006**

<b>Geographical district</b>	<b>1997</b>	<b>1998</b>	<b>1999</b>	<b>2000</b>	<b>2001</b>	<b>2002</b>	<b>2003</b>	<b>2004</b>	<b>2005</b>	<b>2006</b>
<b>Port Louis</b>	1,024	1,005	951	937	918	911	887	905	898	828
<b>Pamplemousses</b>	1,373	1,211	1,364	1,354	1,297	1,399	1,535	1,619	1,554	1,581
<b>Riviere du Rempart</b>	1,135	1,129	1,225	1,051	1,185	1,093	1,138	1,235	1,292	1,300
<b>Flacq</b>	1,539	1,553	1,607	1,603	1,574	1,484	1,607	1,707	1,587	1,598
<b>Grand Port</b>	1,059	1,116	966	930	870	839	861	921	833	926
<b>Savanne</b>	609	605	658	581	572	479	484	521	605	646
<b>Plaines Wilhems</b>	2,716	2,748	2,511	2,485	2,469	2,346	2,377	2,448	2,522	2,520
<b>Moka</b>	506	521	654	603	543	580	574	572	594	609
<b>Black River</b>	693	762	1,136	1,176	986	1,122	1,093	1,210	1,191	1,254
<b>Island of Mauritius</b>	<b>10,654</b>	<b>10,650</b>	<b>11,072</b>	<b>10,720</b>	<b>10,414</b>	<b>10,253</b>	<b>10,556</b>	<b>11,138</b>	<b>11,076</b>	<b>11,262</b>
<b>Island of Rodrigues</b>	233	248	223	243	221	231	256	247	218	209
<b>Republic of Mauritius</b>	<b>10,887</b>	<b>10,898</b>	<b>11,295</b>	<b>10,963</b>	<b>10,635</b>	<b>10,484</b>	<b>10,812</b>	<b>11,385</b>	<b>11,294</b>	<b>11,471</b>

1/ refers to district of residence of husband

2/ excluding Agalega and St Brandon

**Table 6.3 - Marriage rate by geographical district <sup>1/</sup> - Republic of Mauritius <sup>2/</sup>, 1997 - 2006**

<b>Geographical district</b>	<b>1997</b>	<b>1998</b>	<b>1999</b>	<b>2000</b>	<b>2001</b>	<b>2002</b>	<b>2003</b>	<b>2004</b>	<b>2005</b>	<b>2006</b>
<b>Port Louis</b>	14.9	14.6	13.8	13.5	14.2	14.0	13.6	13.9	13.8	12.7
<b>Pamplemousses</b>	24.1	21.0	23.2	22.8	20.8	22.1	24.0	25.0	23.7	23.8
<b>Riviere du Rempart</b>	23.7	23.3	24.9	21.1	23.5	21.5	22.1	23.7	24.6	24.5
<b>Flacq</b>	25.3	25.3	25.8	25.5	24.3	22.7	24.3	25.5	23.5	23.5
<b>Grand Port</b>	20.2	21.1	18.0	17.2	16.0	15.3	15.6	16.5	14.8	16.4
<b>Savanne</b>	18.8	18.5	20.0	17.5	17.0	14.1	14.2	15.2	17.5	18.6
<b>Plaines Wilhems</b>	15.5	15.5	14.0	13.7	13.6	12.8	12.8	13.1	13.4	13.3
<b>Moka</b>	14.0	14.2	17.5	15.9	14.2	15.0	14.7	14.6	15.0	15.3
<b>Black River</b>	26.9	29.0	42.1	42.7	31.5	35.0	33.3	36.0	34.6	35.6
<b>Island of Mauritius</b>	<b>19.2</b>	<b>18.9</b>	<b>19.4</b>	<b>18.6</b>	<b>17.9</b>	<b>17.5</b>	<b>17.8</b>	<b>18.6</b>	<b>18.4</b>	<b>18.5</b>
<b>Island of Rodrigues</b>	13.3	14.1	12.6	13.6	12.3	12.8	14.0	13.5	11.8	11.3
<b>Republic of Mauritius</b>	<b>19.0</b>	<b>18.8</b>	<b>19.2</b>	<b>18.5</b>	<b>17.7</b>	<b>17.3</b>	<b>17.7</b>	<b>18.5</b>	<b>18.2</b>	<b>18.3</b>

1/ refers to district of residence of husband

2/ excluding Agalega and St. Brandon

**Table 6.4 - Marriages by type of marriage celebration - Republic of Mauritius <sup>1/</sup>, 1999 - 2006**

Type of marriage celebration	1999	2000	2001	2002	2003	2004	2005	2006
<b>By civil status officer</b>	10,851	10,566	10,384	10,371	10,558	11,124	11,065	11,235
<b>- Island of Mauritius</b>	(10,629)	(10,323)	(10,164)	(10,141)	(10,302)	(10,877)	(10,847)	(11,026)
<b>- Island of Rodrigues</b>	(222)	(243)	(220)	(230)	(256)	(247)	(218)	(209)
<b>By unauthorised person but assisted by</b>								
<b>a civil status officer</b>	74	63	75	82	60	26	45	50
<b>- Island of Mauritius</b>	(73)	(63)	(74)	(81)	(60)	(26)	(45)	(50)
<b>- Island of Rodrigues</b>	(1)	(0)	(1)	(1)	(0)	(0)	(0)	(0)
<b>By authorised person</b>	370	334	176	31	194	235	184	186
<b>Total</b>	<b>11,295</b>	<b>10,963</b>	<b>10,635</b>	<b>10,484</b>	<b>10,812</b>	<b>11,385</b>	<b>11,294</b>	<b>11,471</b>

1/ excluding Agalega and Saint Brandon



**Table 6.5 - Marriages by type of marriage celebration and month - Republic of Mauritius <sup>1/</sup>, 2006**

<b>Type of celebration</b>	January	February	March	April	May	June	July	August	September	October	November	December	Year
By civil status officer	606	735	735	939	959	1,056	1,122	1,105	871	1,145	1,136	826	<b>11,235</b>
- Island of Mauritius	(593)	(715)	(714)	(924)	(942)	(1,037)	(1,103)	(1,096)	(856)	(1,125)	(1,116)	(805)	<b>(11,026)</b>
- Island of Rodrigues	(13)	(20)	(21)	(15)	(17)	(19)	(19)	(9)	(15)	(20)	(20)	(21)	<b>(209)</b>
By unauthorised person but assisted by a civil status officer	1	-	2	3	5	2	8	6	2	3	6	12	<b>50</b>
By authorised person	13	16	4	17	12	12	41	18	8	6	22	17	<b>186</b>
<b>Total</b>	<b>620</b>	<b>751</b>	<b>741</b>	<b>959</b>	<b>976</b>	<b>1,070</b>	<b>1,171</b>	<b>1,129</b>	<b>881</b>	<b>1,154</b>	<b>1,164</b>	<b>855</b>	<b>11,471</b>

**Table 6.6 - Marriages by type of marriage celebration and district <sup>2/</sup> - Republic of Mauritius <sup>1/</sup>, 2006**

<b>Type of marriage celebration</b>	Port Louis	Pamplemousses	Riviere du Rempart	Flacq	Grand Port	Savanne	Plaines Wilhems	Moka	Black River	Island of Mauritius	Island of Rodrigues	Republic of Mauritius
By civil status officer	820	1,561	1,270	1,550	882	629	2,468	594	1,252	<b>11,026</b>	209	<b>11,235</b>
By unauthorised person but assisted by a civil status officer	5	5	11	6	3	2	15	3	-	<b>50</b>	-	<b>50</b>
By authorised person	3	15	19	42	41	15	37	12	2	<b>186</b>	-	<b>186</b>
<b>Total</b>	<b>828</b>	<b>1,581</b>	<b>1,300</b>	<b>1,598</b>	<b>926</b>	<b>646</b>	<b>2,520</b>	<b>609</b>	<b>1,254</b>	<b>11,262</b>	<b>209</b>	<b>11,471</b>

1/ excluding Agalega and Saint Brandon

2/ refers to district of residence of husband

**Table 6.7- Marriages by age and previous marital status of bridegroom****Republic of Mauritius <sup>1/</sup> - 2005 & 2006**

Year	Age	Previous marital status of bridegroom					Total
		Single	Widowed	Divorced	Married (MPL) <sup>2/</sup>	Not stated	
2005	15-19	143	-	-	-	-	143
	20-24	1,767	-	3	-	-	1,770
	25-29	3,978	5	47	-	-	4,030
	30-34	2,198	9	184	-	1	2,392
	35-39	946	15	301	-	-	1,262
	40-44	413	18	281	-	-	712
	45-49	196	29	198	-	-	423
	50-54	99	26	121	-	-	246
	55-59	52	28	72	-	-	152
	60 & over	44	42	58	-	-	144
Not stated	17	-	2	-	1	20	
	<b>Total</b>	<b>9,853</b>	<b>172</b>	<b>1,267</b>	<b>-</b>	<b>2</b>	<b>11,294</b>
2006	15-19	135	-	-	-	1	136
	20-24	1,609	1	6	-	19	1,635
	25-29	3,989	2	64	-	32	4,087
	30-34	2,205	6	184	-	15	2,410
	35-39	956	6	289	-	5	1,256
	40-44	464	14	349	-	6	833
	45-49	213	15	238	-	2	468
	50-54	108	20	144	-	1	273
	55-59	60	30	92	-	-	182
	60 & over	49	53	78	-	1	181
Not stated	8	-	2	-	-	10	
	<b>Total</b>	<b>9,796</b>	<b>147</b>	<b>1,446</b>	<b>-</b>	<b>82</b>	<b>11,471</b>

1/ excluding Agalega and St Brandon

2/ married under Muslim Personal Law

Table 6.8 - Marriages by age and previous marital status of bride

Republic of Mauritius <sup>1/</sup>, 2005 & 2006

Year	Age	Previous marital status of bride					Total
		Single	Widowed	Divorced	Married (MPL) <sup>2/</sup>	Not stated	
2005	<15	16	-	2	-	-	18
	15-19	1,429	-	-	-	-	1,429
	20-24	3,702	-	38	-	2	3,742
	25-29	2,763	5	129	-	3	2,900
	30-34	1,113	8	242	-	1	1,364
	35-39	533	10	252	-	-	795
	40-44	273	15	216	1	2	507
	45-49	142	13	123	-	-	278
	50-54	79	11	54	-	-	144
	55-59	26	6	20	-	-	52
	60 & over	16	12	12	1	-	41
	Not stated	18	-	6	-	-	24
<b>Total</b>		<b>10,110</b>	<b>80</b>	<b>1,094</b>	<b>2</b>	<b>8</b>	<b>11,294</b>
2006	<15	50	1	8	-	-	59
	15-19	1,421	-	-	-	23	1,444
	20-24	3,371	3	30	-	38	3,442
	25-29	2,914	12	163	-	17	3,106
	30-34	1,167	11	231	-	10	1,419
	35-39	527	12	283	-	8	830
	40-44	289	11	253	-	2	555
	45-49	150	10	145	-	2	307
	50-54	79	8	72	-	2	161
	55-59	27	2	35	-	-	64
	60 & over	29	12	25	-	1	67
	Not stated	13	-	2	-	2	17
<b>Total</b>		<b>10,037</b>	<b>82</b>	<b>1,247</b>	<b>-</b>	<b>105</b>	<b>11,471</b>

1/ excluding Agalega and St Brandon

2/ married under Muslim Personal Law

**Table 6.9 - Marriages by marital status of each party, Republic of Mauritius<sup>1/</sup>****Island of Mauritius and Island of Rodrigues, 2006**

Marital status of bridegroom	Marital status of bride					Total
	Single	Widowed	Divorced	Married (MPL) <sup>2/</sup>	Not stated	
<b>Republic of Mauritius</b>						
Single	9,163	29	568	-	36	<b>9,796</b>
Widowed	76	18	51	-	2	<b>147</b>
Divorced	780	35	628	-	3	<b>1,446</b>
Married(MPL) <sup>2/</sup>	-	-	-	-	-	-
Not stated	18	-	-	-	64	<b>82</b>
<b>Total</b>	<b>10,037</b>	<b>82</b>	<b>1,247</b>	-	<b>105</b>	<b>11,471</b>
<b>Island of Mauritius</b>						
Single	8,980	28	567	-	34	<b>9,609</b>
Widowed	73	18	49	-	2	<b>142</b>
Divorced	766	35	625	-	3	<b>1,429</b>
Married(MPL) <sup>2/</sup>	-	-	-	-	-	-
Not stated	18	-	-	-	64	<b>82</b>
<b>Total</b>	<b>9,837</b>	<b>81</b>	<b>1,241</b>	-	<b>103</b>	<b>11,262</b>
<b>Island of Rodrigues</b>						
Single	183	1	1	-	2	<b>187</b>
Widowed	3	-	2	-	-	<b>5</b>
Divorced	14	-	3	-	-	<b>17</b>
Married(MPL) <sup>2/</sup>	-	-	-	-	-	-
Not stated	-	-	-	-	-	-
<b>Total</b>	<b>200</b>	<b>1</b>	<b>6</b>	-	<b>2</b>	<b>209</b>

1/ excluding Agalega and St Brandon

2/ married under Muslim Personal Law

**Table 6.10(a) - Marriages by age of bride and age of bridegroom - Republic of Mauritius <sup>1/</sup>, 2006**

Age of bride	Age of bridegroom												Total
	<15	15-19	20-24	25-29	30-34	35-39	40-44	45-49	50-54	55-59	60+	Not stated	
<15	-	3	14	22	5	5	5	1	-	2	2	-	<b>59</b>
<b>15-19</b>	-	87	599	605	124	18	3	3	1	2	1	1	<b>1,444</b>
<b>20-24</b>	-	35	783	1,852	590	131	29	11	4	2	1	4	<b>3,442</b>
<b>25-29</b>	-	9	193	1,381	995	354	117	38	11	7	1	-	<b>3,106</b>
<b>30-34</b>	-	2	32	168	528	375	216	69	13	10	6	-	<b>1,419</b>
<b>35-39</b>	-	-	6	32	113	271	238	101	38	16	15	-	<b>830</b>
<b>40-44</b>	-	-	3	16	42	73	160	133	67	37	24	-	<b>555</b>
<b>45-49</b>	-	-	3	4	6	17	50	82	82	42	21	-	<b>307</b>
<b>50-54</b>	-	-	1	1	2	8	10	20	47	43	29	-	<b>161</b>
<b>55-59</b>	-	-	-	-	1	1	2	4	8	15	33	-	<b>64</b>
<b>60+</b>	-	-	-	1	1	2	1	6	2	6	48	-	<b>67</b>
<b>Not stated</b>	-	-	1	5	3	1	2	-	-	-	-	5	<b>17</b>
<b>Total</b>	-	<b>136</b>	<b>1,635</b>	<b>4,087</b>	<b>2,410</b>	<b>1,256</b>	<b>833</b>	<b>468</b>	<b>273</b>	<b>182</b>	<b>181</b>	<b>10</b>	<b>11,471</b>

1/ excluding Agalega & St.Brandon

**Table 6.10(b) - Marriages by age of bride and age of bridegroom - Island of Mauritius, 2006**

Age of bride	Age of bridegroom												Total
	<15	15-19	20-24	25-29	30-34	35-39	40-44	45-49	50-54	55-59	60+	Not stated	
<15	-	3	14	22	5	5	5	1	-	2	1	-	<b>58</b>
<b>15-19</b>	-	86	586	594	119	18	3	3	-	2	1	1	<b>1,413</b>
<b>20-24</b>	-	34	763	1,806	579	125	29	11	4	2	1	4	<b>3,358</b>
<b>25-29</b>	-	9	187	1,362	979	352	114	38	11	7	1	-	<b>3,060</b>
<b>30-34</b>	-	2	30	164	526	372	213	68	13	10	6	-	<b>1,404</b>
<b>35-39</b>	-	-	6	32	112	269	236	98	38	16	15	-	<b>822</b>
<b>40-44</b>	-	-	3	16	41	73	156	132	66	36	22	-	<b>545</b>
<b>45-49</b>	-	-	3	4	6	17	50	80	82	41	21	-	<b>304</b>
<b>50-54</b>	-	-	1	1	2	8	10	20	46	43	28	-	<b>159</b>
<b>55-59</b>	-	-	-	-	1	1	2	4	8	15	33	-	<b>64</b>
<b>60+</b>	-	-	-	1	1	2	1	6	2	6	45	-	<b>64</b>
<b>Not stated</b>	-	-	-	1	3	-	2	-	-	-	-	5	<b>11</b>
<b>Total</b>	-	<b>134</b>	<b>1,593</b>	<b>4,003</b>	<b>2,374</b>	<b>1,242</b>	<b>821</b>	<b>461</b>	<b>270</b>	<b>180</b>	<b>174</b>	<b>10</b>	<b>11,262</b>

**Table 6.10(c) - Marriages by age of bride and age of bridegroom - Island of Rodrigues, 2006**

Age of bride	Age of bridegroom												Total
	<15	15-19	20-24	25-29	30-34	35-39	40-44	45-49	50-54	55-59	60+	Not stated	
<15	-	-	-	-	-	-	-	-	-	-	1	-	1
15-19	-	1	13	11	5	-	-	-	1	-	-	-	31
20-24	-	1	20	46	11	6	-	-	-	-	-	-	84
25-29	-	-	6	19	16	2	3	-	-	-	-	-	46
30-34	-	-	2	4	2	3	3	1	-	-	-	-	15
35-39	-	-	-	-	1	2	2	3	-	-	-	-	8
40-44	-	-	-	-	1	-	4	1	1	1	2	-	10
45-49	-	-	-	-	-	-	-	2	-	1	-	-	3
50-54	-	-	-	-	-	-	-	-	1	-	1	-	2
55-59	-	-	-	-	-	-	-	-	-	-	-	-	-
60+	-	-	-	-	-	-	-	-	-	-	3	-	3
Not stated	-	-	1	4	-	1	-	-	-	-	-	-	6
<b>Total</b>	-	<b>2</b>	<b>42</b>	<b>84</b>	<b>36</b>	<b>14</b>	<b>12</b>	<b>7</b>	<b>3</b>	<b>2</b>	<b>7</b>	-	<b>209</b>

*SECTION 7*

*DIVORCES*



**Table 7.1 - Number of divorce cases lodged and disposed of - Republic of Mauritius <sup>1/</sup>, 1999 - 2006**

<b>Number of Cases lodged\disposed of</b>	<b>1999</b>	<b>2000</b>	<b>2001</b>	<b>2002</b>	<b>2003</b>	<b>2004</b>	<b>2005</b>	<b>2006</b>
<b>Lodged</b>	<b>1,580</b>	<b>1,570</b>	<b>1,626</b>	<b>1,480</b>	<b>1,586</b>	<b>2,167</b>	<b>1,792</b>	<b>1,715</b>
<b>Disposed of:</b>								
<b>Total</b>	<b>1,431</b>	<b>1,459</b>	<b>1,947</b>	<b>1,630</b>	<b>1,507</b>	<b>1,489</b>	<b>1,415</b>	<b>1,731</b>
(i) struck out, set aside or withdrawn	240	246	407	295	287	289	265	324
(ii) dismissed	36	16	27	39	28	34	15	22
(iii) judicial separation	5	6	1	5	2	4	2	6
(iv) divorce granted	1,150	1,191	1,512	1,291	1,190	1,162	1,133	1,379

Source : Judicial Department

<sup>1/</sup> excluding Agalega and St Brandon

**Table 7.2 - Divorces by number of dependent children <sup>1/</sup> - Republic of Mauritius <sup>2/</sup>, 1997 - 2006**

<b>Number of children</b>	<b>1997</b>	<b>1998</b>	<b>1999</b>	<b>2000</b>	<b>2001</b>	<b>2002</b>	<b>2003</b>	<b>2004</b>	<b>2005</b>	<b>2006</b>
<b>0</b>	316	355	397	403	523	425	423	383	420	476
<b>1</b>	261	312	319	357	437	397	377	366	316	425
<b>2</b>	191	206	260	294	387	334	258	282	258	341
<b>3</b>	72	79	115	93	108	95	91	89	103	98
<b>4</b>	40	46	36	27	28	20	24	32	24	30
<b>5</b>	9	12	17	8	17	14	11	5	9	7
<b>6</b>	1	2	5	3	8	4	3	2	2	-
<b>7</b>	1	-	1	3	3	1	1	3	1	2
<b>8</b>	-	-	-	2	1	-	1	-	-	-
<b>9</b>	-	-	-	-	-	1	1	-	-	-
<b>10 &amp; over</b>	-	-	-	1	-	-	-	-	-	-
<b>Total divorces</b>	<b>891</b>	<b>1,012</b>	<b>1,150</b>	<b>1,191</b>	<b>1,512</b>	<b>1,291</b>	<b>1,190</b>	<b>1,162</b>	<b>1,133</b>	<b>1,379</b>
<b>Aggregate no. of children</b>	<b>1,077</b>	<b>1,217</b>	<b>1,450</b>	<b>1,438</b>	<b>1,809</b>	<b>1,540</b>	<b>1,359</b>	<b>1,383</b>	<b>1,301</b>	<b>1,570</b>

Source : Judicial Department

1/ dependent children are the living children who are dependent on either of the divorcees at the time the divorce petition is filed

2/ excluding Agalega and St Brandon

**Table 7.3 - Divorces by duration of union - Republic of Mauritius <sup>1/</sup>, 1997 - 2006**

<b>Duration of union (years)</b>	<b>1997</b>	<b>1998</b>	<b>1999</b>	<b>2000</b>	<b>2001</b>	<b>2002</b>	<b>2003</b>	<b>2004</b>	<b>2005</b>	<b>2006</b>
<b>&lt; 1 year</b>	1	2	-	5	-	-	-	-	-	-
<b>1 year</b>	41	52	70	64	94	84	58	45	47	41
<b>2 years</b>	63	71	78	96	141	133	93	74	96	71
<b>3 years</b>	70	74	97	78	87	73	85	78	73	91
<b>4 years</b>	63	67	73	67	91	84	77	71	85	81
<b>5 years</b>	68	70	76	71	104	90	75	75	71	84
<b>6 years</b>	59	69	79	71	93	77	75	68	78	88
<b>7 years</b>	66	71	73	72	76	69	63	75	68	92
<b>8 years</b>	61	62	68	74	72	65	73	66	63	67
<b>9 years</b>	55	61	58	72	86	75	68	51	45	65
<b>10 - 14 years</b>	147	177	238	252	322	277	242	240	214	280
<b>15 - 19 years</b>	106	125	119	137	167	146	135	166	142	219
<b>20 - 24 years</b>	51	58	75	75	114	86	77	85	83	102
<b>25 - 29 years</b>	27	32	30	35	37	20	47	47	39	62
<b>30 - 34 years</b>	7	11	12	7	17	7	15	16	17	19
<b>35 years &amp; over</b>	6	10	4	15	11	5	7	5	12	17
<b>Total divorces</b>	<b>891</b>	<b>1,012</b>	<b>1,150</b>	<b>1,191</b>	<b>1,512</b>	<b>1,291</b>	<b>1,190</b>	<b>1,162</b>	<b>1,133</b>	<b>1,379</b>

Source : Judicial Department

<sup>1/</sup> excluding Agalega and St Brandon

***SECTION 8***

***POPULATION  
PROJECTIONS***

***(Medium variant)***

(a) Republic of Mauritius

(b) Island of Mauritius

(c) Island of Rodrigues

Please refer to introductory notes (page 15) for detailed assumptions underlying the projections.

**Table 8.1(a) - Projections of the resident population by sex - Republic of Mauritius, 2006 - 2046**

Age	2 0 0 6			2 0 1 1			2 0 1 6			2 0 2 1			2 0 2 6		
	B. sexes	Male	Female	B. sexes	Male	Female	B. sexes	Male	Female	B. sexes	Male	Female	B. sexes	Male	Female
<b>0-4</b>	<b>94,526</b>	48,063	46,463	<b>93,581</b>	47,552	46,029	<b>92,938</b>	47,224	45,714	<b>92,066</b>	46,780	45,286	<b>89,862</b>	45,659	44,203
<b>5-9</b>	<b>98,351</b>	50,040	48,311	<b>94,340</b>	47,964	46,376	<b>93,430</b>	47,470	45,960	<b>92,816</b>	47,156	45,660	<b>91,967</b>	46,722	45,245
<b>10-14</b>	<b>106,917</b>	53,960	52,957	<b>98,216</b>	49,974	48,242	<b>94,232</b>	47,909	46,323	<b>93,345</b>	47,424	45,921	<b>92,753</b>	47,119	45,634
<b>15-19</b>	<b>101,339</b>	51,333	50,006	<b>106,461</b>	53,694	52,767	<b>97,875</b>	49,774	48,101	<b>93,991</b>	47,768	46,223	<b>93,188</b>	47,327	45,861
<b>20-24</b>	<b>97,341</b>	49,199	48,142	<b>100,328</b>	50,736	49,592	<b>105,689</b>	53,244	52,445	<b>97,365</b>	49,485	47,880	<b>93,680</b>	47,581	46,099
<b>25-29</b>	<b>113,237</b>	56,466	56,771	<b>96,230</b>	48,503	47,727	<b>99,495</b>	50,225	49,270	<b>105,127</b>	52,913	52,214	<b>97,012</b>	49,269	47,743
<b>30-34</b>	<b>94,834</b>	46,965	47,869	<b>112,190</b>	55,746	56,444	<b>95,499</b>	48,008	47,491	<b>98,975</b>	49,883	49,092	<b>104,731</b>	52,645	52,086
<b>35-39</b>	<b>95,178</b>	47,521	47,657	<b>93,916</b>	46,329	47,587	<b>111,348</b>	55,164	56,184	<b>94,933</b>	47,621	47,312	<b>98,511</b>	49,559	48,952
<b>40-44</b>	<b>103,091</b>	51,671	51,420	<b>93,925</b>	46,602	47,323	<b>92,834</b>	45,528	47,306	<b>110,242</b>	54,333	55,909	<b>94,117</b>	46,998	47,119
<b>45-49</b>	<b>89,635</b>	44,985	44,650	<b>100,961</b>	50,178	50,783	<b>92,150</b>	45,355	46,795	<b>91,245</b>	44,409	46,836	<b>108,551</b>	53,131	55,420
<b>50-54</b>	<b>76,123</b>	37,770	38,353	<b>86,909</b>	43,165	43,744	<b>98,240</b>	48,404	49,836	<b>89,952</b>	43,952	46,000	<b>89,317</b>	43,200	46,117
<b>55-59</b>	<b>60,356</b>	29,177	31,179	<b>72,654</b>	35,570	37,084	<b>83,388</b>	40,996	42,392	<b>94,706</b>	46,301	48,405	<b>87,078</b>	42,295	44,783
<b>60-64</b>	<b>38,627</b>	17,793	20,834	<b>55,932</b>	26,558	29,374	<b>67,794</b>	32,755	35,039	<b>78,305</b>	38,123	40,182	<b>89,436</b>	43,407	46,029
<b>65-69</b>	<b>29,101</b>	13,068	16,033	<b>34,357</b>	15,406	18,951	<b>50,178</b>	23,342	26,836	<b>61,318</b>	29,161	32,157	<b>71,345</b>	34,303	37,042
<b>70-74</b>	<b>22,200</b>	9,547	12,653	<b>24,552</b>	10,519	14,033	<b>29,352</b>	12,623	16,729	<b>43,275</b>	19,414	23,861	<b>53,324</b>	24,559	28,765
<b>75-79</b>	<b>15,666</b>	6,223	9,443	<b>17,129</b>	6,885	10,244	<b>19,126</b>	7,717	11,409	<b>23,050</b>	9,399	13,651	<b>34,169</b>	14,639	19,530
<b>80+</b>	<b>16,176</b>	5,462	10,714	<b>17,871</b>	5,938	11,933	<b>19,740</b>	6,636	13,104	<b>22,049</b>	7,534	14,515	<b>25,877</b>	9,066	16,811
<b>All ages</b>	<b>1,252,698</b>	<b>619,243</b>	<b>633,455</b>	<b>1,299,552</b>	<b>641,319</b>	<b>658,233</b>	<b>1,343,308</b>	<b>662,374</b>	<b>680,934</b>	<b>1,382,760</b>	<b>681,656</b>	<b>701,104</b>	<b>1,414,918</b>	<b>697,479</b>	<b>717,439</b>

**Table 8.1(a) - Projections of the resident population by sex - Republic of Mauritius, 2006 - 2046 (cont'd)**

Age	2 0 3 1			2 0 3 6			2 0 4 1			2 0 4 6		
	B.sexes	Male	Female	B.sexes	Male	Female	B.sexes	Male	Female	B. sexes	Male	Female
<b>0-4</b>	<b>87,454</b>	44,434	43,020	<b>85,624</b>	43,503	42,121	<b>84,440</b>	42,901	41,539	<b>83,367</b>	42,355	41,012
<b>5-9</b>	<b>89,787</b>	45,613	44,174	<b>87,394</b>	44,396	42,998	<b>85,574</b>	43,470	42,104	<b>84,394</b>	42,869	41,525
<b>10-14</b>	<b>91,921</b>	46,691	45,230	<b>89,746</b>	45,585	44,161	<b>87,358</b>	44,370	42,988	<b>85,541</b>	43,446	42,095
<b>15-19</b>	<b>92,674</b>	47,063	45,611	<b>91,853</b>	46,642	45,211	<b>89,688</b>	45,541	44,147	<b>87,306</b>	44,330	42,976
<b>20-24</b>	<b>93,059</b>	47,234	45,825	<b>92,564</b>	46,981	45,583	<b>91,755</b>	46,568	45,187	<b>89,597</b>	45,471	44,126
<b>25-29</b>	<b>93,517</b>	47,466	46,051	<b>92,922</b>	47,136	45,786	<b>92,442</b>	46,894	45,548	<b>91,643</b>	46,487	45,156
<b>30-34</b>	<b>96,769</b>	49,094	47,675	<b>93,314</b>	47,320	45,994	<b>92,743</b>	47,006	45,737	<b>92,278</b>	46,773	45,505
<b>35-39</b>	<b>104,353</b>	52,375	51,978	<b>96,472</b>	48,881	47,591	<b>93,065</b>	47,140	45,925	<b>92,514</b>	46,841	45,673
<b>40-44</b>	<b>97,784</b>	49,001	48,783	<b>103,704</b>	51,880	51,824	<b>95,966</b>	48,500	47,466	<b>92,660</b>	46,850	45,810
<b>45-49</b>	<b>92,834</b>	46,074	46,760	<b>96,615</b>	48,152	48,463	<b>102,637</b>	51,101	51,536	<b>95,117</b>	47,885	47,232
<b>50-54</b>	<b>106,503</b>	51,842	54,661	<b>91,252</b>	45,060	46,192	<b>95,112</b>	47,162	47,950	<b>101,156</b>	50,086	51,070
<b>55-59</b>	<b>86,768</b>	41,767	45,001	<b>103,761</b>	50,300	53,461	<b>89,107</b>	43,824	45,283	<b>93,034</b>	45,921	47,113
<b>60-64</b>	<b>82,627</b>	39,906	42,721	<b>82,673</b>	39,599	43,074	<b>99,185</b>	47,841	51,344	<b>85,382</b>	41,747	43,635
<b>65-69</b>	<b>82,023</b>	39,385	42,638	<b>76,202</b>	36,435	39,767	<b>76,597</b>	36,306	40,291	<b>92,230</b>	43,952	48,278
<b>70-74</b>	<b>62,471</b>	29,176	33,295	<b>72,205</b>	33,744	38,461	<b>67,327</b>	31,370	35,957	<b>67,808</b>	31,333	36,475
<b>75-79</b>	<b>42,298</b>	18,698	23,600	<b>49,736</b>	22,372	27,364	<b>57,657</b>	26,008	31,649	<b>53,844</b>	24,238	29,606
<b>80+</b>	<b>35,304</b>	13,169	22,135	<b>45,218</b>	17,580	27,638	<b>54,884</b>	21,874	33,010	<b>64,769</b>	26,075	38,694
<b>All ages</b>	<b>1,438,146</b>	<b>708,988</b>	<b>729,158</b>	<b>1,451,255</b>	<b>715,566</b>	<b>735,689</b>	<b>1,455,537</b>	<b>717,876</b>	<b>737,661</b>	<b>1,452,640</b>	<b>716,659</b>	<b>735,981</b>

**Table 8.1(b) - Projections of the resident population by sex - Island of Mauritius, 2006 - 2046**

Age	2 0 0 6			2 0 1 1			2 0 1 6			2 0 2 1			2 0 2 6		
	B. sexes	Male	Female	B. sexes	Male	Female	B. sexes	Male	Female	B. sexes	Male	Female	B. sexes	Male	Female
<b>0-4</b>	<b>90,318</b>	45,895	44,423	<b>89,677</b>	45,577	44,100	<b>89,389</b>	45,429	43,960	<b>88,704</b>	45,080	43,624	<b>86,583</b>	44,001	42,582
<b>5-9</b>	<b>94,730</b>	48,204	46,526	<b>90,146</b>	45,804	44,342	<b>89,537</b>	45,501	44,036	<b>89,274</b>	45,365	43,909	<b>88,612</b>	45,026	43,586
<b>10-14</b>	<b>103,305</b>	52,202	51,103	<b>94,635</b>	48,150	46,485	<b>90,069</b>	45,759	44,310	<b>89,473</b>	45,462	44,011	<b>89,222</b>	45,332	43,890
<b>15-19</b>	<b>97,402</b>	49,332	48,070	<b>103,107</b>	52,069	51,038	<b>94,488</b>	48,051	46,437	<b>89,961</b>	45,687	44,274	<b>89,383</b>	45,400	43,983
<b>20-24</b>	<b>93,268</b>	47,198	46,070	<b>97,041</b>	49,058	47,983	<b>102,822</b>	51,860	50,962	<b>94,304</b>	47,923	46,381	<b>89,815</b>	45,583	44,232
<b>25-29</b>	<b>110,000</b>	54,858	55,142	<b>92,780</b>	46,813	45,967	<b>96,673</b>	48,779	47,894	<b>102,570</b>	51,684	50,886	<b>94,111</b>	47,787	46,324
<b>30-34</b>	<b>92,730</b>	45,969	46,761	<b>109,312</b>	54,339	54,973	<b>92,321</b>	46,470	45,851	<b>96,334</b>	48,539	47,795	<b>102,269</b>	51,469	50,800
<b>35-39</b>	<b>93,238</b>	46,582	46,656	<b>91,941</b>	45,390	46,551	<b>108,573</b>	53,805	54,768	<b>91,829</b>	46,119	45,710	<b>95,912</b>	48,237	47,675
<b>40-44</b>	<b>101,060</b>	50,682	50,378	<b>92,021</b>	45,683	46,338	<b>90,889</b>	44,606	46,283	<b>107,494</b>	52,990	54,504	<b>91,035</b>	45,509	45,526
<b>45-49</b>	<b>87,582</b>	43,939	43,643	<b>98,955</b>	49,203	49,752	<b>90,266</b>	44,447	45,819	<b>89,318</b>	43,497	45,821	<b>105,826</b>	51,801	54,025
<b>50-54</b>	<b>74,591</b>	36,966	37,625	<b>84,907</b>	42,148	42,759	<b>96,279</b>	47,453	48,826	<b>88,106</b>	43,064	45,042	<b>87,424</b>	42,305	45,119
<b>55-59</b>	<b>59,158</b>	28,575	30,583	<b>71,184</b>	34,805	36,379	<b>81,459</b>	40,023	41,436	<b>92,810</b>	45,387	47,423	<b>85,286</b>	41,437	43,849
<b>60-64</b>	<b>37,519</b>	17,254	20,265	<b>54,814</b>	26,001	28,813	<b>66,416</b>	32,042	34,374	<b>76,488</b>	37,211	39,277	<b>87,640</b>	42,545	45,095
<b>65-69</b>	<b>28,102</b>	12,592	15,510	<b>33,359</b>	14,928	18,431	<b>49,164</b>	22,843	26,321	<b>60,061</b>	28,518	31,543	<b>69,678</b>	33,475	36,203
<b>70-74</b>	<b>21,546</b>	9,249	12,297	<b>23,697</b>	10,126	13,571	<b>28,491</b>	12,224	16,267	<b>42,395</b>	18,994	23,401	<b>52,227</b>	24,013	28,214
<b>75-79</b>	<b>15,295</b>	6,071	9,224	<b>16,636</b>	6,677	9,959	<b>18,477</b>	7,440	11,037	<b>22,391</b>	9,115	13,276	<b>33,493</b>	14,338	19,155
<b>80+</b>	<b>15,775</b>	5,327	10,448	<b>17,430</b>	5,793	11,637	<b>19,196</b>	6,450	12,746	<b>21,345</b>	7,284	14,061	<b>25,084</b>	8,779	16,305
<b>All ages</b>	<b>1,215,619</b>	<b>600,895</b>	<b>614,724</b>	<b>1,261,642</b>	<b>622,564</b>	<b>639,078</b>	<b>1,304,509</b>	<b>643,182</b>	<b>661,327</b>	<b>1,342,857</b>	<b>661,919</b>	<b>680,938</b>	<b>1,373,600</b>	<b>677,037</b>	<b>696,563</b>

**Table 8.1(b) - Projections of the resident population by sex - Island of Mauritius, 2006 - 2046 (cont'd)**

Age	2 0 3 1			2 0 3 6			2 0 4 1			2 0 4 6		
	B.sexes	Male	Female	B.sexes	Male	Female	B.sexes	Male	Female	B. sexes	Male	Female
<b>0-4</b>	<b>84,065</b>	42,721	41,344	<b>82,114</b>	41,729	40,385	<b>80,836</b>	41,079	39,757	<b>79,778</b>	40,541	39,237
<b>5-9</b>	<b>86,511</b>	43,957	42,554	<b>84,008</b>	42,685	41,323	<b>82,066</b>	41,697	40,369	<b>80,792</b>	41,049	39,743
<b>10-14</b>	<b>88,567</b>	44,996	43,571	<b>86,473</b>	43,931	42,542	<b>83,974</b>	42,660	41,314	<b>82,035</b>	41,674	40,361
<b>15-19</b>	<b>89,146</b>	45,278	43,868	<b>88,502</b>	44,949	43,553	<b>86,416</b>	43,888	42,528	<b>83,923</b>	42,621	41,302
<b>20-24</b>	<b>89,260</b>	45,311	43,949	<b>89,040</b>	45,199	43,841	<b>88,407</b>	44,877	43,530	<b>86,329</b>	43,821	42,508
<b>25-29</b>	<b>89,662</b>	45,474	44,188	<b>89,131</b>	45,218	43,913	<b>88,925</b>	45,116	43,809	<b>88,301</b>	44,800	43,501
<b>30-34</b>	<b>93,878</b>	47,618	46,260	<b>89,470</b>	45,334	44,136	<b>88,961</b>	45,093	43,868	<b>88,767</b>	44,999	43,768
<b>35-39</b>	<b>101,900</b>	51,206	50,694	<b>93,592</b>	47,413	46,179	<b>89,232</b>	45,163	44,069	<b>88,741</b>	44,935	43,806
<b>40-44</b>	<b>95,199</b>	47,688	47,511	<b>101,262</b>	50,718	50,544	<b>93,097</b>	47,040	46,057	<b>88,842</b>	44,883	43,959
<b>45-49</b>	<b>89,774</b>	44,597	45,177	<b>94,047</b>	46,849	47,198	<b>100,210</b>	49,947	50,263	<b>92,265</b>	46,435	45,830
<b>50-54</b>	<b>103,821</b>	50,534	53,287	<b>88,236</b>	43,606	44,630	<b>92,576</b>	45,877	46,699	<b>98,758</b>	48,948	49,810
<b>55-59</b>	<b>84,926</b>	40,900	44,026	<b>101,146</b>	49,030	52,116	<b>86,159</b>	42,409	43,750	<b>90,553</b>	44,670	45,883
<b>60-64</b>	<b>80,925</b>	39,094	41,831	<b>80,916</b>	38,775	42,141	<b>96,685</b>	46,632	50,053	<b>82,558</b>	40,399	42,159
<b>65-69</b>	<b>80,367</b>	38,599	41,768	<b>74,625</b>	35,692	38,933	<b>74,963</b>	35,550	39,413	<b>89,898</b>	42,842	47,056
<b>70-74</b>	<b>61,007</b>	28,468	32,539	<b>70,745</b>	33,069	37,676	<b>65,932</b>	30,729	35,203	<b>66,361</b>	30,681	35,680
<b>75-79</b>	<b>41,452</b>	18,303	23,149	<b>48,599</b>	21,855	26,744	<b>56,512</b>	25,509	31,003	<b>52,745</b>	23,760	28,985
<b>80+</b>	<b>34,452</b>	12,851	21,601	<b>44,219</b>	17,184	27,035	<b>53,612</b>	21,362	32,250	<b>63,354</b>	25,522	37,832
<b>All ages</b>	<b>1,394,912</b>	<b>687,595</b>	<b>707,317</b>	<b>1,406,125</b>	<b>693,236</b>	<b>712,889</b>	<b>1,408,563</b>	<b>694,628</b>	<b>713,935</b>	<b>1,404,000</b>	<b>692,580</b>	<b>711,420</b>



**Table 8.1(c) - Projections of the resident population by sex - Island of Rodrigues, 2006 - 2046**

Age	2 0 0 6			2 0 1 1			2 0 1 6			2 0 2 1			2 0 2 6		
	B. sexes	Male	Female	B. sexes	Male	Female	B. sexes	Male	Female	B. sexes	Male	Female	B. sexes	Male	Female
<b>0-4</b>	<b>4,208</b>	2,168	2,040	<b>3,904</b>	1,975	1,929	<b>3,549</b>	1,795	1,754	<b>3,362</b>	1,700	1,662	<b>3,279</b>	1,658	1,621
<b>5-9</b>	<b>3,621</b>	1,836	1,785	<b>4,194</b>	2,160	2,034	<b>3,893</b>	1,969	1,924	<b>3,542</b>	1,791	1,751	<b>3,355</b>	1,696	1,659
<b>10-14</b>	<b>3,612</b>	1,758	1,854	<b>3,581</b>	1,824	1,757	<b>4,163</b>	2,150	2,013	<b>3,872</b>	1,962	1,910	<b>3,531</b>	1,787	1,744
<b>15-19</b>	<b>3,937</b>	2,001	1,936	<b>3,354</b>	1,625	1,729	<b>3,387</b>	1,723	1,664	<b>4,030</b>	2,081	1,949	<b>3,805</b>	1,927	1,878
<b>20-24</b>	<b>4,073</b>	2,001	2,072	<b>3,287</b>	1,678	1,609	<b>2,867</b>	1,384	1,483	<b>3,061</b>	1,562	1,499	<b>3,865</b>	1,998	1,867
<b>25-29</b>	<b>3,237</b>	1,608	1,629	<b>3,450</b>	1,690	1,760	<b>2,822</b>	1,446	1,376	<b>2,557</b>	1,229	1,328	<b>2,901</b>	1,482	1,419
<b>30-34</b>	<b>2,104</b>	996	1,108	<b>2,878</b>	1,407	1,471	<b>3,178</b>	1,538	1,640	<b>2,641</b>	1,344	1,297	<b>2,462</b>	1,176	1,286
<b>35-39</b>	<b>1,940</b>	939	1,001	<b>1,975</b>	939	1,036	<b>2,775</b>	1,359	1,416	<b>3,104</b>	1,502	1,602	<b>2,599</b>	1,322	1,277
<b>40-44</b>	<b>2,031</b>	989	1,042	<b>1,904</b>	919	985	<b>1,945</b>	922	1,023	<b>2,748</b>	1,343	1,405	<b>3,082</b>	1,489	1,593
<b>45-49</b>	<b>2,053</b>	1,046	1,007	<b>2,006</b>	975	1,031	<b>1,884</b>	908	976	<b>1,927</b>	912	1,015	<b>2,725</b>	1,330	1,395
<b>50-54</b>	<b>1,532</b>	804	728	<b>2,002</b>	1,017	985	<b>1,961</b>	951	1,010	<b>1,846</b>	888	958	<b>1,893</b>	895	998
<b>55-59</b>	<b>1,198</b>	602	596	<b>1,470</b>	765	705	<b>1,929</b>	973	956	<b>1,896</b>	914	982	<b>1,792</b>	858	934
<b>60-64</b>	<b>1,108</b>	539	569	<b>1,118</b>	557	561	<b>1,378</b>	713	665	<b>1,817</b>	912	905	<b>1,796</b>	862	934
<b>65-69</b>	<b>999</b>	476	523	<b>998</b>	478	520	<b>1,014</b>	499	515	<b>1,257</b>	643	614	<b>1,667</b>	828	839
<b>70-74</b>	<b>654</b>	298	356	<b>855</b>	393	462	<b>861</b>	399	462	<b>880</b>	420	460	<b>1,097</b>	546	551
<b>75-79</b>	<b>371</b>	152	219	<b>493</b>	208	285	<b>649</b>	277	372	<b>659</b>	284	375	<b>676</b>	301	375
<b>80+</b>	<b>401</b>	135	266	<b>441</b>	145	296	<b>544</b>	186	358	<b>704</b>	250	454	<b>793</b>	287	506
<b>All ages</b>	<b>37,079</b>	<b>18,348</b>	<b>18,731</b>	<b>37,910</b>	<b>18,755</b>	<b>19,155</b>	<b>38,799</b>	<b>19,192</b>	<b>19,607</b>	<b>39,903</b>	<b>19,737</b>	<b>20,166</b>	<b>41,318</b>	<b>20,442</b>	<b>20,876</b>

**Table 8.1(c) - Projections of the resident population by sex - Island of Rodrigues, 2006 - 2046 (cont'd)**

Age	2 0 3 1			2 0 3 6			2 0 4 1			2 0 4 6		
	B.sexes	Male	Female	B.sexes	Male	Female	B.sexes	Male	Female	B. sexes	Male	Female
0-4	<b>3,389</b>	1,713	1,676	<b>3,510</b>	1,774	1,736	<b>3,604</b>	1,822	1,782	<b>3,589</b>	1,814	1,775
5-9	<b>3,276</b>	1,656	1,620	<b>3,386</b>	1,711	1,675	<b>3,508</b>	1,773	1,735	<b>3,602</b>	1,820	1,782
10-14	<b>3,354</b>	1,695	1,659	<b>3,273</b>	1,654	1,619	<b>3,384</b>	1,710	1,674	<b>3,506</b>	1,772	1,734
15-19	<b>3,528</b>	1,785	1,743	<b>3,351</b>	1,693	1,658	<b>3,272</b>	1,653	1,619	<b>3,383</b>	1,709	1,674
20-24	<b>3,799</b>	1,923	1,876	<b>3,524</b>	1,782	1,742	<b>3,348</b>	1,691	1,657	<b>3,268</b>	1,650	1,618
25-29	<b>3,855</b>	1,992	1,863	<b>3,791</b>	1,918	1,873	<b>3,517</b>	1,778	1,739	<b>3,342</b>	1,687	1,655
30-34	<b>2,891</b>	1,476	1,415	<b>3,844</b>	1,986	1,858	<b>3,782</b>	1,913	1,869	<b>3,511</b>	1,774	1,737
35-39	<b>2,453</b>	1,169	1,284	<b>2,880</b>	1,468	1,412	<b>3,833</b>	1,977	1,856	<b>3,773</b>	1,906	1,867
40-44	<b>2,585</b>	1,313	1,272	<b>2,442</b>	1,162	1,280	<b>2,869</b>	1,460	1,409	<b>3,818</b>	1,967	1,851
45-49	<b>3,060</b>	1,477	1,583	<b>2,568</b>	1,303	1,265	<b>2,427</b>	1,154	1,273	<b>2,852</b>	1,450	1,402
50-54	<b>2,682</b>	1,308	1,374	<b>3,016</b>	1,454	1,562	<b>2,536</b>	1,285	1,251	<b>2,398</b>	1,138	1,260
55-59	<b>1,842</b>	867	975	<b>2,615</b>	1,270	1,345	<b>2,948</b>	1,415	1,533	<b>2,481</b>	1,251	1,230
60-64	<b>1,702</b>	812	890	<b>1,757</b>	824	933	<b>2,500</b>	1,209	1,291	<b>2,824</b>	1,348	1,476
65-69	<b>1,656</b>	786	870	<b>1,577</b>	743	834	<b>1,634</b>	756	878	<b>2,332</b>	1,110	1,222
70-74	<b>1,464</b>	708	756	<b>1,460</b>	675	785	<b>1,395</b>	641	754	<b>1,447</b>	652	795
75-79	<b>846</b>	395	451	<b>1,137</b>	517	620	<b>1,145</b>	499	646	<b>1,099</b>	478	621
80+	<b>852</b>	318	534	<b>999</b>	396	603	<b>1,272</b>	512	760	<b>1,415</b>	553	862
All ages	<b>43,234</b>	<b>21,393</b>	<b>21,841</b>	<b>45,130</b>	<b>22,330</b>	<b>22,800</b>	<b>46,974</b>	<b>23,248</b>	<b>23,726</b>	<b>48,640</b>	<b>24,079</b>	<b>24,561</b>

**Table 8.2(a) - Projected demographic rates - Republic of Mauritius, 2006 - 2046**

	<b>2006 - 2011</b>	<b>2011 - 2016</b>	<b>2016 - 2021</b>	<b>2021 - 2026</b>	<b>2026 - 2031</b>	<b>2031 - 2036</b>	<b>2036 - 2041</b>	<b>2041 - 2046</b>
<b>Average annual growth rate (%)</b>	0.73	0.66	0.58	0.46	0.33	0.18	0.06	-0.04
<b>Crude birth rate</b>	14.8	14.2	13.6	13.0	12.4	11.9	11.7	11.5
<b>Crude death rate</b>	7.1	7.3	7.7	8.3	9.1	10.1	11.1	11.9
<b>Age specific fertility rates:</b>								
<b>Age of woman (years)</b>								
<b>15 - 19</b>	36.3	36.1	36.0	36.0	36.0	36.0	36.0	36.0
<b>20 - 24</b>	110.4	110.1	109.7	109.7	109.7	109.7	109.7	109.7
<b>25 - 29</b>	113.5	113.1	112.7	112.7	112.7	112.7	112.7	112.7
<b>30 - 34</b>	70.9	70.9	70.6	70.6	70.6	70.6	70.6	70.6
<b>35 - 39</b>	33.5	33.4	33.5	33.5	33.5	33.5	33.5	33.5
<b>40 - 44</b>	8.8	8.8	8.8	8.8	8.8	8.8	8.8	8.8
<b>45 - 49</b>	0.7	0.7	0.7	0.7	0.7	0.7	0.7	0.7
<b>Total fertility rate</b>	1.87	1.87	1.86	1.86	1.86	1.86	1.86	1.86
<b>Gross reproduction rate</b>	0.92	0.92	0.91	0.91	0.91	0.91	0.91	0.91
<b>Net reproduction rate</b>	0.90	0.90	0.90	0.90	0.90	0.90	0.90	0.90
<b>Mean female population (15-49) years</b>	349,369	349,908	346,529	344,373	337,982	331,568	327,999	321,012

**Table 8.2(b) - Projected demographic rates - Island of Mauritius, 2006 - 2046**

	<b>2006 - 2011</b>	<b>2011 - 2016</b>	<b>2016 - 2021</b>	<b>2021 - 2026</b>	<b>2026 - 2031</b>	<b>2031 - 2036</b>	<b>2036 - 2041</b>	<b>2041 - 2046</b>
<b>Average annual growth rate (%)</b>	0.74	0.67	0.58	0.45	0.31	0.16	0.03	-0.06
<b>Crude birth rate</b>	14.7	14.1	13.5	12.9	12.2	11.8	11.6	11.4
<b>Crude death rate</b>	7.1	7.4	7.7	8.3	9.2	10.2	11.2	12.1
<b>Age specific fertility rates:</b>								
<b>Age of woman (years)</b>								
<b>15 - 19</b>	35.2	35.2	35.2	35.2	35.2	35.2	35.2	35.2
<b>20 - 24</b>	110.3	110.3	110.3	110.3	110.3	110.3	110.3	110.3
<b>25 - 29</b>	112.9	112.9	112.9	112.9	112.9	112.9	112.9	112.9
<b>30 - 34</b>	69.9	69.9	69.9	69.9	69.9	69.9	69.9	69.9
<b>35 - 39</b>	32.6	32.6	32.6	32.6	32.6	32.6	32.6	32.6
<b>40 - 44</b>	8.5	8.5	8.5	8.5	8.5	8.5	8.5	8.5
<b>45 - 49</b>	0.6	0.6	0.6	0.6	0.6	0.6	0.6	0.6
<b>Total fertility rate</b>	1.85	1.85	1.85	1.85	1.85	1.85	1.85	1.85
<b>Gross reproduction rate</b>	0.91	0.91	0.91	0.91	0.91	0.91	0.91	0.91
<b>Net reproduction rate</b>	0.89	0.89	0.90	0.90	0.90	0.90	0.90	0.90
<b>Mean female population (15-49) years</b>	339,661	340,308	336,693	333,968	327,106	320,506	316,744	309,399

**Table 8.2(c) - Projected demographic rates - Island of Rodrigues, 2006 - 2046**

	2006 - 2011	2011 - 2016	2016 - 2021	2021 - 2026	2026 - 2031	2031 - 2036	2036 - 2041	2041 - 2046
<b>Average annual growth rate (%)</b>	0.44	0.46	0.56	0.70	0.91	0.86	0.80	0.70
<b>Crude birth rate</b>	21.2	18.8	17.3	16.3	16.2	16.0	15.8	15.1
<b>Crude death rate</b>	6.1	6.3	6.6	6.9	7.1	7.4	7.8	8.1
<b>Age specific fertility rates:</b>								
<b>Age of woman (years)</b>								
<b>15 - 19</b>	67.1	61.9	59.3	56.8	55.5	54.2	54.2	54.2
<b>20 - 24</b>	112.8	104.2	99.8	95.5	93.3	91.1	91.1	91.1
<b>25 - 29</b>	131.6	121.4	116.4	111.3	108.8	106.3	106.3	106.3
<b>30 - 34</b>	110.2	101.8	97.5	93.3	91.2	89.0	89.0	89.0
<b>35 - 39</b>	74.4	68.6	65.8	62.9	61.5	60.1	60.1	60.1
<b>40 - 44</b>	21.3	19.7	18.9	18.0	17.6	17.2	17.2	17.2
<b>45 - 49</b>	2.6	2.4	2.3	2.2	2.2	2.1	2.1	2.1
<b>Total fertility rate</b>	2.60	2.40	2.30	2.20	2.15	2.10	2.10	2.10
<b>Gross reproduction rate</b>	1.28	1.19	1.14	1.09	1.06	1.04	1.04	1.04
<b>Net reproduction rate</b>	1.24	1.16	1.11	1.07	1.05	1.03	1.03	1.03
<b>Mean female population (15-49) years</b>	9,708	9,600	9,837	10,405	10,876	11,062	11,255	11,613

**Table 8.3(a) - Distribution of the resident population by selected age group, age indicators and dependency ratio**

**Republic of Mauritius, 2006 - 2046**

Age group (Years)	2006		2011		2016		2021		2026		2031		2036		2041		2046	
	Number	%	Number	%	Number	%	Number	%	Number	%	Number	%	Number	%	Number	%	Number	%
<b>Under 5</b>	94,526	7.5	93,581	7.2	92,938	6.9	92,066	6.7	89,862	6.4	87,454	6.1	85,624	5.9	84,440	5.8	83,367	5.7
<b>Under 15</b>	299,794	23.9	286,137	22.0	280,600	20.9	278,227	20.1	274,582	19.4	269,162	18.7	262,764	18.1	257,372	17.7	253,302	17.4
<b>15 - 59</b>	831,134	66.3	863,574	66.5	876,518	65.3	876,536	63.4	866,185	61.2	864,261	60.1	862,457	59.4	842,515	57.9	835,305	57.5
<b>15 - 64</b>	869,761	69.4	919,506	70.8	944,312	70.3	954,841	69.1	955,621	67.5	946,888	65.8	945,130	65.1	941,700	64.7	920,687	63.4
<b>15 &amp; over</b>	952,904	76.1	1,013,415	78.0	1,062,708	79.1	1,104,533	79.9	1,140,336	80.6	1,168,984	81.3	1,188,491	81.9	1,198,165	82.3	1,199,338	82.6
<b>60 &amp; over</b>	121,770	9.7	149,841	11.5	186,190	13.9	227,997	16.5	274,151	19.4	304,723	21.2	326,034	22.5	355,650	24.4	364,033	25.1
<b>65 &amp; over</b>	83,143	6.6	93,909	7.2	118,396	8.8	149,692	10.8	184,715	13.1	222,096	15.4	243,361	16.8	256,465	17.6	278,651	19.2
<b>All ages</b>	<b>1,252,698</b>	<b>100.0</b>	<b>1,299,552</b>	<b>100.0</b>	<b>1,343,308</b>	<b>100.0</b>	<b>1,382,760</b>	<b>100.0</b>	<b>1,414,918</b>	<b>100.0</b>	<b>1,438,146</b>	<b>100.0</b>	<b>1,451,255</b>	<b>100.0</b>	<b>1,455,537</b>	<b>100.0</b>	<b>1,452,640</b>	<b>100.0</b>
<b>Mean age</b>	32.5		33.9		35.3		36.6		37.8		38.9		39.8		40.5		41.0	
<b>Median age</b>	30.8		32.7		34.6		35.9		37.3		38.5		39.8		40.6		41.1	
<b>Dependency ratio</b>	440.3		413.3		422.5		448.2		480.6		518.8		535.5		545.7		577.8	

**Table 8.3(b) - Distribution of the resident population by selected age group, age indicators and dependency ratio**

**Island of Mauritius, 2006 - 2046**

Age group (Years)	2006		2011		2016		2021		2026		2031		2036		2041		2046	
	Number	%	Number	%	Number	%	Number	%	Number	%	Number	%	Number	%	Number	%	Number	%
<b>Under 5</b>	90,318	7.4	89,677	7.1	89,389	6.9	88,704	6.6	86,583	6.3	84,065	6.0	82,114	5.8	80,836	5.7	79,778	5.7
<b>Under 15</b>	288,353	23.7	274,458	21.8	268,995	20.6	267,451	19.9	264,417	19.2	259,143	18.6	252,595	18.0	246,876	17.5	242,605	17.3
<b>15 - 59</b>	809,029	66.6	841,248	66.7	853,770	65.4	852,726	63.5	841,061	61.2	837,566	60.0	834,426	59.3	813,983	57.8	806,479	57.4
<b>15 - 64</b>	846,548	69.6	896,062	71.0	920,186	70.5	929,214	69.2	928,701	67.6	918,491	65.8	915,342	65.1	910,668	64.7	889,037	63.3
<b>15 &amp; over</b>	927,266	76.3	987,184	78.2	1,035,514	79.4	1,075,406	80.1	1,109,183	80.8	1,135,769	81.4	1,153,530	82.0	1,161,687	82.5	1,161,395	82.7
<b>60 &amp; over</b>	118,237	9.7	145,936	11.6	181,744	13.9	222,680	16.6	268,122	19.5	298,203	21.4	319,104	22.7	347,704	24.7	354,916	25.3
<b>65 &amp; over</b>	80,718	6.6	91,122	7.2	115,328	8.8	146,192	10.9	180,482	13.1	217,278	15.6	238,188	16.9	251,019	17.8	272,358	19.4
<b>All ages</b>	<b>1,215,619</b>	<b>100.0</b>	<b>1,261,642</b>	<b>100.0</b>	<b>1,304,509</b>	<b>100.0</b>	<b>1,342,857</b>	<b>100.0</b>	<b>1,373,600</b>	<b>100.0</b>	<b>1,394,912</b>	<b>100.0</b>	<b>1,406,125</b>	<b>100.0</b>	<b>1,408,563</b>	<b>100.0</b>	<b>1,404,000</b>	<b>100.0</b>
<b>Mean age</b>	32.6		34.0		35.4		36.7		37.9		39.1		40.0		40.7		41.2	
<b>Median age</b>	31.0		32.9		34.8		36.1		37.4		38.8		40.0		40.9		41.3	
<b>Dependency ratio</b>	436.0		408.0		417.7		445.2		479.1		518.7		536.2		546.7		579.2	

**Table 8.3(c) - Distribution of the resident population by selected age group, age indicators and dependency ratio**

**Island of Rodrigues, 2006 - 2046**

Age group (Years)	2006		2011		2016		2021		2026		2031		2036		2041		2046	
	Number	%	Number	%	Number	%	Number	%	Number	%	Number	%	Number	%	Number	%	Number	%
<b>Under 5</b>	4,208	11.3	3,904	10.3	3,549	9.1	3,362	8.4	3,279	7.9	3,389	7.8	3,510	7.8	3,604	7.7	3,589	7.4
<b>Under 15</b>	11,441	30.9	11,679	30.8	11,605	29.9	10,776	27.0	10,165	24.6	10,019	23.2	10,169	22.5	10,496	22.3	10,697	22.0
<b>15 - 59</b>	22,105	59.6	22,326	58.9	22,748	58.6	23,810	59.7	25,124	60.8	26,695	61.7	28,031	62.1	28,532	60.7	28,826	59.3
<b>15 - 64</b>	23,213	62.6	23,444	61.8	24,126	62.2	25,627	64.2	26,920	65.2	28,397	65.7	29,788	66.0	31,032	66.1	31,650	65.1
<b>15 &amp; over</b>	25,638	69.1	26,231	69.2	27,194	70.1	29,127	73.0	31,153	75.4	33,215	76.8	34,961	77.5	36,478	77.7	37,943	78.0
<b>60 &amp; over</b>	3,533	9.5	3,905	10.3	4,446	11.5	5,317	13.3	6,029	14.6	6,520	15.1	6,930	15.4	7,946	16.9	9,117	18.7
<b>65 &amp; over</b>	2,425	6.5	2,787	7.4	3,068	7.9	3,500	8.8	4,233	10.2	4,818	11.1	5,173	11.5	5,446	11.6	6,293	12.9
<b>All ages</b>	<b>37,079</b>	<b>100.0</b>	<b>37,910</b>	<b>100.0</b>	<b>38,799</b>	<b>100.0</b>	<b>39,903</b>	<b>100.0</b>	<b>41,318</b>	<b>100.0</b>	<b>43,234</b>	<b>100.0</b>	<b>45,130</b>	<b>100.0</b>	<b>46,974</b>	<b>100.0</b>	<b>48,640</b>	<b>100.0</b>
<b>Mean age</b>	28.4		29.6		30.9		32.1		33.2		34.2		35.0		35.7		36.3	
<b>Median age</b>	23.9		25.9		27.7		29.1		29.9		30.7		32.3		33.8		35.2	
<b>Dependency ratio</b>	597.3		617.0		608.2		557.1		534.8		522.5		515.0		513.7		536.8	



**Table 8.4(a) - Projections of the resident population under 25 years by single year of age and sex - Republic of Mauritius, 2006 - 2026**

Age (Years)	2006		2011		2016		2021		2026	
	Male	Female	Male	Female	Male	Female	Male	Female	Male	Female
0	9,257	8,759	10,318	10,255	9,446	9,142	9,294	8,995	9,029	8,738
1	9,443	9,215	9,902	9,719	9,435	9,136	9,316	9,022	9,074	8,784
2	9,682	9,267	9,507	9,203	9,442	9,139	9,354	9,055	9,129	8,839
3	9,874	9,730	9,110	8,686	9,448	9,146	9,390	9,089	9,185	8,894
4	9,807	9,492	8,715	8,166	9,453	9,151	9,426	9,125	9,242	8,948
<b>(0 - 4)</b>	<b>48,063</b>	<b>46,463</b>	<b>47,552</b>	<b>46,029</b>	<b>47,224</b>	<b>45,714</b>	<b>46,780</b>	<b>45,286</b>	<b>45,659</b>	<b>44,203</b>
5	10,204	9,777	9,239	8,742	10,300	10,240	9,433	9,131	9,284	8,987
6	10,077	9,625	9,423	9,198	9,885	9,704	9,421	9,126	9,304	9,014
7	9,877	9,435	9,663	9,250	9,491	9,189	9,428	9,128	9,342	9,046
8	9,934	9,597	9,853	9,712	9,095	8,673	9,435	9,135	9,378	9,081
9	9,948	9,877	9,786	9,474	8,699	8,154	9,439	9,140	9,414	9,117
<b>(5 - 9)</b>	<b>50,040</b>	<b>48,311</b>	<b>47,964</b>	<b>46,376</b>	<b>47,470</b>	<b>45,960</b>	<b>47,156</b>	<b>45,660</b>	<b>46,722</b>	<b>45,245</b>
10	10,056	9,912	10,190	9,763	9,228	8,732	10,290	10,232	9,426	9,126
11	10,604	10,516	10,063	9,611	9,412	9,188	9,876	9,696	9,415	9,120
12	10,693	10,530	9,865	9,421	9,652	9,239	9,482	9,181	9,420	9,123
13	11,104	11,080	9,921	9,584	9,842	9,701	9,086	8,665	9,427	9,130
14	11,503	10,919	9,935	9,863	9,775	9,463	8,690	8,147	9,431	9,135
<b>(10 - 14)</b>	<b>53,960</b>	<b>52,957</b>	<b>49,974</b>	<b>48,242</b>	<b>47,909</b>	<b>46,323</b>	<b>47,424</b>	<b>45,921</b>	<b>47,119</b>	<b>45,634</b>
15	11,133	10,716	10,005	9,875	10,147	9,734	9,200	8,713	10,270	10,220
16	10,796	10,431	10,551	10,477	10,021	9,581	9,383	9,168	9,856	9,684
17	10,356	10,058	10,639	10,494	9,824	9,393	9,625	9,217	9,463	9,169
18	9,774	9,591	11,052	11,041	9,884	9,557	9,813	9,680	9,067	8,653
19	9,274	9,210	11,447	10,880	9,898	9,836	9,747	9,445	8,671	8,135
<b>(15 - 19)</b>	<b>51,333</b>	<b>50,006</b>	<b>53,694</b>	<b>52,767</b>	<b>49,774</b>	<b>48,101</b>	<b>47,768</b>	<b>46,223</b>	<b>47,327</b>	<b>45,861</b>
20	9,085	8,932	11,010	10,631	9,919	9,812	10,085	9,688	9,164	8,688
21	9,481	9,126	10,671	10,353	10,461	10,412	9,959	9,536	9,345	9,143
22	9,729	9,466	10,234	9,970	10,548	10,432	9,769	9,348	9,587	9,192
23	10,018	9,842	9,659	9,508	10,962	10,975	9,830	9,515	9,776	9,655
24	10,886	10,776	9,162	9,130	11,354	10,814	9,842	9,793	9,709	9,421
<b>(20 - 24)</b>	<b>49,199</b>	<b>48,142</b>	<b>50,736</b>	<b>49,592</b>	<b>53,244</b>	<b>52,445</b>	<b>49,485</b>	<b>47,880</b>	<b>47,581</b>	<b>46,099</b>

Table 8.4(b) - Projections of the resident population under 25 years by single year of age and sex - Island of Mauritius, 2006 - 2026

Age (Years)	2006		2011		2016		2021		2026	
	Male	Female	Male	Female	Male	Female	Male	Female	Male	Female
0	8,834	8,345	9,964	9,899	9,099	8,803	8,959	8,667	8,696	8,413
1	8,963	8,803	9,528	9,349	9,083	8,791	8,979	8,691	8,742	8,460
2	9,272	8,828	9,112	8,817	9,083	8,789	9,014	8,723	8,798	8,515
3	9,445	9,321	8,695	8,284	9,082	8,789	9,048	8,755	8,854	8,570
4	9,381	9,126	8,278	7,751	9,082	8,788	9,080	8,788	8,911	8,624
<b>(0 - 4)</b>	<b>45,895</b>	<b>44,423</b>	<b>45,577</b>	<b>44,100</b>	<b>45,429</b>	<b>43,960</b>	<b>45,080</b>	<b>43,624</b>	<b>44,001</b>	<b>42,582</b>
5	9,796	9,404	8,817	8,330	9,947	9,885	9,086	8,792	8,949	8,659
6	9,671	9,251	8,945	8,787	9,512	9,335	9,070	8,781	8,968	8,683
7	9,522	9,068	9,254	8,812	9,097	8,804	9,070	8,779	9,003	8,715
8	9,601	9,263	9,426	9,304	8,681	8,272	9,070	8,779	9,037	8,748
9	9,614	9,540	9,362	9,109	8,264	7,740	9,069	8,778	9,069	8,781
<b>(5 - 9)</b>	<b>48,204</b>	<b>46,526</b>	<b>45,804</b>	<b>44,342</b>	<b>45,501</b>	<b>44,036</b>	<b>45,365</b>	<b>43,909</b>	<b>45,026</b>	<b>43,586</b>
10	9,715	9,544	9,785	9,396	8,808	8,324	9,938	9,879	9,080	8,789
11	10,246	10,136	9,660	9,243	8,936	8,781	9,504	9,330	9,064	8,777
12	10,325	10,176	9,512	9,060	9,245	8,806	9,089	8,799	9,063	8,775
13	10,764	10,707	9,590	9,255	9,417	9,297	8,674	8,267	9,063	8,775
14	11,152	10,540	9,603	9,531	9,353	9,102	8,257	7,736	9,062	8,774
<b>(10 - 14)</b>	<b>52,202</b>	<b>51,103</b>	<b>48,150</b>	<b>46,485</b>	<b>45,759</b>	<b>44,310</b>	<b>45,462</b>	<b>44,011</b>	<b>45,332</b>	<b>43,890</b>
15	10,744	10,324	9,690	9,532	9,765	9,386	8,793	8,317	9,924	9,873
16	10,382	10,078	10,220	10,123	9,640	9,233	8,922	8,774	9,491	9,324
17	9,940	9,635	10,299	10,163	9,491	9,051	9,231	8,799	9,077	8,793
18	9,385	9,203	10,737	10,693	9,571	9,245	9,402	9,289	8,662	8,262
19	8,881	8,830	11,123	10,527	9,584	9,522	9,339	9,095	8,246	7,731
<b>(15 - 19)</b>	<b>49,332</b>	<b>48,070</b>	<b>52,069</b>	<b>51,038</b>	<b>48,051</b>	<b>46,437</b>	<b>45,687</b>	<b>44,274</b>	<b>45,400</b>	<b>43,983</b>
20	8,738	8,587	10,684	10,305	9,651	9,518	9,739	9,375	8,774	8,309
21	9,072	8,722	10,324	10,060	10,179	10,108	9,614	9,222	8,902	8,766
22	9,321	9,036	9,885	9,618	10,258	10,148	9,467	9,040	9,209	8,791
23	9,604	9,411	9,333	9,186	10,694	10,677	9,546	9,234	9,381	9,280
24	10,463	10,314	8,832	8,814	11,078	10,511	9,557	9,510	9,317	9,086
<b>(20 - 24)</b>	<b>47,198</b>	<b>46,070</b>	<b>49,058</b>	<b>47,983</b>	<b>51,860</b>	<b>50,962</b>	<b>47,923</b>	<b>46,381</b>	<b>45,583</b>	<b>44,232</b>

**Table 8.4(c) - Projections of the resident population under 25 years by single year of age and sex - Island of Rodrigues, 2006 - 2026**

Age (Years)	2006		2011		2016		2021		2026	
	Male	Female	Male	Female	Male	Female	Male	Female	Male	Female
<b>0</b>	423	414	354	356	347	339	335	328	333	325
<b>1</b>	480	412	374	370	352	345	337	331	332	324
<b>2</b>	410	439	395	386	359	350	340	332	331	324
<b>3</b>	429	409	415	402	366	357	342	334	331	324
<b>4</b>	426	366	437	415	371	363	346	337	331	324
<b>(0 - 4)</b>	<b>2,168</b>	<b>2,040</b>	<b>1,975</b>	<b>1,929</b>	<b>1,795</b>	<b>1,754</b>	<b>1,700</b>	<b>1,662</b>	<b>1,658</b>	<b>1,621</b>
<b>5</b>	408	373	422	412	353	355	347	339	335	328
<b>6</b>	406	374	478	411	373	369	351	345	336	331
<b>7</b>	355	367	409	438	394	385	358	349	339	331
<b>8</b>	333	334	427	408	414	401	365	356	341	333
<b>9</b>	334	337	424	365	435	414	370	362	345	336
<b>(5 - 9)</b>	<b>1,836</b>	<b>1,785</b>	<b>2,160</b>	<b>2,034</b>	<b>1,969</b>	<b>1,924</b>	<b>1,791</b>	<b>1,751</b>	<b>1,696</b>	<b>1,659</b>
<b>10</b>	341	368	405	367	420	408	352	353	346	337
<b>11</b>	358	380	403	368	476	407	372	366	351	343
<b>12</b>	368	354	353	361	407	433	393	382	357	348
<b>13</b>	340	373	331	329	425	404	412	398	364	355
<b>14</b>	351	379	332	332	422	361	433	411	369	361
<b>(10 - 14)</b>	<b>1,758</b>	<b>1,854</b>	<b>1,824</b>	<b>1,757</b>	<b>2,150</b>	<b>2,013</b>	<b>1,962</b>	<b>1,910</b>	<b>1,787</b>	<b>1,744</b>
<b>15</b>	389	392	315	343	382	348	407	396	346	347
<b>16</b>	414	353	331	354	381	348	461	394	365	360
<b>17</b>	416	423	340	331	333	342	394	418	386	376
<b>18</b>	389	388	315	348	313	312	411	391	405	391
<b>19</b>	393	380	324	353	314	314	408	350	425	404
<b>(15 - 19)</b>	<b>2,001</b>	<b>1,936</b>	<b>1,625</b>	<b>1,729</b>	<b>1,723</b>	<b>1,664</b>	<b>2,081</b>	<b>1,949</b>	<b>1,927</b>	<b>1,878</b>
<b>20</b>	347	345	326	326	268	294	346	313	390	379
<b>21</b>	409	404	347	293	282	304	345	314	443	377
<b>22</b>	408	430	349	352	290	284	302	308	378	401
<b>23</b>	414	431	326	322	268	298	284	281	395	375
<b>24</b>	423	462	330	316	276	303	285	283	392	335
<b>(20 - 24)</b>	<b>2,001</b>	<b>2,072</b>	<b>1,678</b>	<b>1,609</b>	<b>1,384</b>	<b>1,483</b>	<b>1,562</b>	<b>1,499</b>	<b>1,998</b>	<b>1,867</b>

## GLOSSARY

### Population

**De facto population**: a population enumerated or estimated on the basis of those present at a particular time, including temporary visitors but excluding residents temporarily absent.

**Resident (De jure) population**: a population enumerated or estimated on the basis of normal residence, excluding temporary visitors but including residents temporarily absent.

**Natural Increase**: the excess of births over deaths.

**Rate of Natural Increase**: the difference between the births and deaths occurring during a year per 1,000 mid-year population. This rate is the difference between the "crude birth rate" and the "crude death rate".

### Age structure

**Dependency ratio**: the combined child population (under 15 years) and population aged 65 years and over per 1,000 population of intermediate age (15 - 64 years) in a particular year.

**Median age**: the age which divides the population into two equal-size groups, one of which is younger and the other older than the median.

### Fertility

**Crude birth rate**: the number of live births registered in a year per 1,000 mid-year population.

**Age specific fertility rate**: the number of live births to women of a specified age-group per 1,000 women in that age-group.

**General fertility rate**: the number of live births occurring in a year per 1,000 women aged (15 - 49) years at mid-year.

**Total fertility rate**: the average number of children born to an average woman assuming that she survives to the end of her child-bearing age and is subjected to a fixed schedule of age-specific fertility rates.

**Gross reproduction rate**: the average number of daughters born to an average woman assuming that she survives to the end of her child-bearing age and is subjected to a fixed schedule of age-specific fertility rates.

**Net reproduction rate**: the extent to which an average woman will replace herself, assuming a fixed schedule of age-specific mortality and fertility rates to prevail through her reproductive span of life.

**Live birth order**: the ordinal number of a given live birth in relation to all previous live births of the same woman.

**Mortality**

**Crude death rate** : the number of deaths in a year per 1,000 mid-year population.

**Age specific death rate**: the number of deaths of a specified age-group occurring in a year per 1,000 mid-year population in that age-group.

**Infant death**: death of an infant aged under one year.

**Infant mortality rate**: the number of infant deaths in a year per 1,000 live-births during the year.

**Still birth**: a child born after the twenty-eighth week of pregnancy and not breathing or showing any signs of life at any time after being completely expelled from the mother.

**Still birth rate**: the number of still births in a year per 1,000 total births (live births and still births) during the year.

**Early neonatal mortality rate**: the number of deaths of infants under 7 days of age in a year per 1,000 live births during the year.

**Late neonatal mortality rate**: the number of deaths of infants aged from 7 to 27 days in a year per 1,000 live births during the year.

**Neonatal mortality rate**: the number of deaths of infants aged less than 28 days in a year per 1,000 live births during the year.

**Post neonatal mortality rate**: the number of deaths of infants aged from 28 days to under one year in a year, per 1,000 live births during the year.

**Perinatal mortality rate**: the sum of the number of deaths of infants aged under 7 days and the number of still births in a year per 1,000 total births (live + still) during that year.

**Maternal mortality rate**: number of deaths due to pregnancy, childbirth and the puerperium per 10,000 live births during that year.

**Expectation of live at birth ( $e_0$ )**: the average number of years that a new born child would be expected to live if subjected to the mortality conditions expressed by a particular set of age-specific death rates.

**Marriage**

**Marriage rate**: the number of persons married in a year per 1,000 mid-year population.

**Divorce**

**Divorce rate**: the number of persons divorced in a year per 1,000 mid-year population.

**International Migration**

**Net migration**: because of the absence of reliable data on immigrants and emigrants, the net migration is taken as the difference between international arrivals and departures of residents.

**Net migration rate** : the net migration in a year per 1,000 mid-year population.