

Ministry of Finance & Economic Development

STATISTICS MAURITIUS

**DIGEST
OF
AGRICULTURAL STATISTICS
2017**

October 2018

(Price: Rs 200.00)

**DIGEST
OF
AGRICULTURAL STATISTICS
2017**

DIGEST OF AGRICULTURAL STATISTICS – 2017

FOREWORD

This is the thirty fourth issue of a regular publication of Statistics Mauritius on agricultural statistics. It contains metadata on agricultural statistics and an overview of the main indicators of the sector.

The digest is published annually and is designed to bring together in a single report as many series as possible on agricultural statistics. It contains information on the sugar, tea, food crop, livestock and fisheries sectors. Data showing the pattern of food consumption of the population are given in the yearly "Food Balance Sheets". Agricultural price statistics are shown in the section "Producer Price Index - Agriculture (PPI-A)". All data relate to the Island of Mauritius, unless otherwise specified.

The data published cover in general the five-year period from 2013 to 2017 and are the latest available as at end of September 2018. Some of the figures are provisional and subject to revision in later issues. Figures in this issue supersede those appearing in previous ones. Historical series of main agricultural statistics can also be accessed from Statistics Mauritius website (<http://statsmauritius.govmu.org>).

It is hoped that the data assembled in this digest will meet the needs of users, in particular agricultural policy makers, planners and scientists.

The preparation of this report has necessitated the mobilisation of resources and the cooperation of numerous organisations, both public and private. Their assistance is gratefully acknowledged.

L. F. Cheung Kai Suet (Ms)

Director of Statistics

Statistics Mauritius
Ministry of Finance and Economic Development
Port Louis
MAURITIUS

October 2018

For further inquiries about the current or past issues of the digest, please contact:

Mr. D. Chinnee
Statistician

Mr. Z. Kausmaully
Senior Statistical Officer
Agriculture Unit
Statistics Mauritius
5th Floor, L.I.C Centre
Port Louis
Tel: (230) 208-1800
Fax: (230) 211-4150 / (230)213-6535
Email: cso_agriculture@govmu.org
Website: <http://statsmauritius.govmu.org>

CONTENTS

	Page
Table of contents	1-7
Illustrations	8
PART I – INTRODUCTION	
1. General	9
2. Definitions	9
3. Technical notes	9
PART II – SOURCES AND METHODS	
1. Production Account	11
1.1 Agriculture, hunting, forestry and fishing	11-14
1.2 Sugar Industry	14
PART III– STATISTICAL TABLES AND ANALYSIS	
1. Overview of main agricultural statistics - 2017	17-19
SECTION 1 - SUMMARY TABLES - AGRICULTURAL SECTOR	
Table 1.1 - Share of agriculture in the economy - Republic of Mauritius, 2015 - 2017	23
1.2 - Distribution of gross value added (GVA) at basic prices by industrial group - Republic of Mauritius, 2015 - 2017	24
1.3 - Production account of agriculture - Republic of Mauritius, 2015 - 2017	25
1.4 - Value added of agriculture at basic prices by main product group - Republic of Mauritius, 2015 - 2017	25
1.5 - Agricultural production, growth rate (% increase over previous year) - Republic of Mauritius, 2015 - 2017	26
1.6 - Agricultural crops: area harvested and production - Island of Mauritius, 2016 - 2017	27
1.7 - Production of agro-industrial products - Island of Mauritius, 2016 - 2017	27
1.8 - Domestic exports of agricultural products -Republic of Mauritius, 2013 - 2017	29

CONTENTS (cont'd)

			Page
Table 1.9	-	Employment in agricultural, industrial and services sector (large establishments) - Republic of Mauritius, March 2013 - March 2017	30
1.10	-	Employment in the agricultural sector (large establishments) - Republic of Mauritius, March 2013 - 2017	31
1.11	-	Employment in the agricultural sector (large and other than large establishments) - Republic of Mauritius, June 2016 & June 2017	32

SECTION 2 - SUGAR INDUSTRY STATISTICS

2.1	-	Production account of the sugar industry - Island of Mauritius, 2015	35
2.2	-	Production account of the sugar industry - Island of Mauritius, 2016	36
2.3	-	Area under sugar cane cultivation - Island of Mauritius, 2016 - 2017 (as at 30 June)	37
2.4	-	Area harvested, cane production, cane yield of estates, metayers and owner-planters - Island of Mauritius, 2008 - 2017	39
2.5	-	Area harvested, cane production, cane yield of estates, metayers and owner-planters by region - Island of Mauritius, 2016 - 2017	40
2.6	-	Sugar crop 2016 (area harvested, cane produced, yield and sugar production by factory area) - Island of Mauritius	41
2.7	-	Sugar crop 2017 (area harvested, cane produced, yield and sugar production by factory area) - Island of Mauritius	42

CONTENTS (cont'd)

			Page
Table 2.8	-	Distribution of owner and tenant planters by size of plantation - Island of Mauritius, 2016 - 2017	43
2.9	-	Production of sugar, molasses and scum - Island of Mauritius, 2008 - 2017	45
2.10	-	Supply and disposal of sugar - Republic of Mauritius, 2008 - 2017	46
2.11	-	Monthly supply and disposal of sugar - Republic of Mauritius, 2017	47
2.12	-	Sugar sales and revenue - Island of Mauritius, crop year: 2007/08 - 2017/18	49
2.13	-	Sugar exports by main markets - Island of Mauritius, crop year : 2014/15 - 2017/18	51
2.14	-	Earnings of sugar producers - Ex-syndicate, before charging sugar insurance premium - Island of Mauritius, 2013 - 2017	52
2.15	-	Employment by sex - Island of Mauritius, March 2014 - March 2017	53

SECTION 3 - TEA AND TOBACCO

3.1	-	Area under tea cultivation - Island of Mauritius, 2013 - 2017	57
3.2	-	Distribution of individual tea plantations by size - Island of Mauritius, 2017	57
3.3	-	Production of green leaf of tea by type of producer - Island of Mauritius, 2013 - 2017	58

CONTENTS (cont'd)

			Page
Table 3.4	-	Production of black tea by factories - Island of Mauritius, 2013 - 2017	59
3.5	-	Exports of green and black tea (at current and constant 2007 prices) - Island of Mauritius, 2013 - 2017	60
3.6	-	Exports of green and black tea by country of destination - Island of Mauritius, 2013 - 2017	61
3.7	-	Tobacco: Area harvested, yield and production of leaf, Island of Mauritius: 2013 - 2017	62
3.8	-	Tobacco: Average price paid to planters and value of production - Island of Mauritius: 2013 - 2017	63

SECTION 4 - FOODCROPS

4.1	-	Area harvested and production of food crops - Island of Mauritius, 2013 - 2017	67
4.2	-	Average yield of selected food crops - Island of Mauritius, 2008 - 2017	70
4.3	-	Area harvested and production of food crops grown in interline plantations -Island of Mauritius, 2015 - 2017	71
4.4	-	Food crops: Monthly area harvested - Island of Mauritius, 2016	72
4.5	-	Food crops: Monthly area harvested - Island of Mauritius, 2017	73
4.6	-	Monthly production of food crops - Island of Mauritius, 2016	74
4.7	-	Monthly production of food crops - Island of Mauritius, 2017	75
4.8	-	Area harvested and production of food crops by district - Island of Mauritius, 2013 - 2017	76
4.9	-	Area harvested and production of beans and peas by district - Island of Mauritius, 2013 - 2017	77
4.10	-	Area harvested and production of potato by district - Island of Mauritius, 2013 - 2017	78
4.11	-	Area harvested and production of maize by district - Island of Mauritius, 2013 - 2017	79

CONTENTS (cont'd)

		Page
Table	4.12 - Area harvested and production of groundnut by district - Island of Mauritius, 2013 - 2017	80
	4.13 - Area harvested and production of onion by district - Island of Mauritius, 2013 - 2017	81
	4.14 - Area harvested and production of tomato by district - Island of Mauritius, 2013 - 2017	82
	4.15 - Area harvested and production of cabbage and cauliflower by district - Island of Mauritius, 2013 - 2017	83
	4.16 - Area harvested and production of creepers by district - Island of Mauritius, 2013 - 2017	84
	4.17 - Area harvested and production of mixed vegetables by district - Island of Mauritius, 2013 - 2017	85
	4.18 - Area harvested and production of banana by district - Island of Mauritius, 2013 - 2017	86
	4.19 - Area harvested and production of pineapple by district - Island of Mauritius, 2013 - 2017	87
	4.20 - Average monthly retail prices of food crops - Island of Mauritius, 2016	88
	4.21 - Average monthly retail prices of food crops - Island of Mauritius, 2017	90

SECTION 5 - LIVESTOCK AND FISHERIES

	5.1 - Number of cattle, goats, sheep and pigs by type of breeder, as at December 2017 - Island of Mauritius	95
	5.2 - Number of small breeders and number of livestock by district, as at December 2017 - Island of Mauritius	95
	5.3 - Livestock slaughtered - Island of Mauritius, 2014 - 2017	96
	5.4 - Production of fish (in wet weight equivalent) - Island of Mauritius, 2008 - 2017	97
	5.5 - Catch from artisanal fishing by type - Island of Mauritius, 2014 - 2017	98
	5.6 - Total exports and imports of fish and fish preparations - Republic of Mauritius, 2014 - 2017	98

CONTENTS (cont'd)

		Page
SECTION 6 - FOOD BALANCE SHEETS		
	General notes	103
Table 6.1	- Per capita consumption of selected commodities - Republic of Mauritius, 2010 - 2017	105
6.2	- Per capita consumption of food commodities - Republic of Mauritius, 2016 - 2017	107
6.3	- Food Balance Sheet - Republic of Mauritius, 2016	114
6.4	- Food Balance Sheet - Republic of Mauritius, 2017	121
 SECTION 7 – PRODUCER PRICE INDEX – AGRICULTURE (PPI-A)		
	Methodology for the construction of PPI-A	131
7.1	- Monthly indices by commodity group and product - Island of Mauritius, January 2016 - December 2017	133
7.2	- Annual indices, annual changes (%) and net contributions of commodity group and product to the change - Island of Mauritius, 2015 - 2017	135
7.3	- Monthly and quarterly indices for the Agricultural sector, January 2011 - December 2017	136
7.4	- Monthly indices for the Agricultural sector, January 2002 - December 2017	137
 SECTION 8 – MISCELLANEOUS AGRICULTURAL STATISTICS		
8.1	- Land utilisation - Island of Mauritius, 2005	141
8.2	- Effective area under cultivation - Island of Mauritius, 2013 - 2017	142
8.3	- Land under irrigation - Island of Mauritius, 2014 - 2017 (as at December)	142
8.4	- Imports of agricultural and food products - Republic of Mauritius, 2013 - 2017	143

CONTENTS (cont'd)

		Page
Table 8.5	- Imports of selected items (Quantity) - Republic of Mauritius, 2013 - 2017	146
8.6	- Imports of major agricultural inputs - Republic of Mauritius, 2013 - 2017	147
8.7	- Consumption of fertilisers (Product weight) - Republic of Mauritius, 2013 - 2017	148
8.8	- Average price of fertilisers - Republic of Mauritius, 2016 - 2017	149
8.9	- Monthly average rainfall by region - Island of Mauritius, 2017	151
8.10	- Monthly average minimum temperature by region - Island of Mauritius, 2017	152
8.11	- Monthly average maximum temperature by region - Island of Mauritius, 2017	153
8.12	- Number of housing units with kitchen garden by size and district, Republic of Mauritius, 2011 Housing Census	155
8.13	- Geographical distribution of fruit trees of bearing age on residential premises by type, Republic of Mauritius, 2000 Housing Census	156
8.14	- Geographical distribution of fruit trees of bearing age on residential premises by type, Republic of Mauritius, 2011 Housing Census	157
8.15	- Area harvested and production of vegetables - Island of Mauritius, July 2013 - June 2014 (2014 Census of Agriculture)	158
8.16	- Area harvested and production of fruits and nuts - Island of Mauritius, July 2013 - June 2014 (2014 Census of Agriculture)	162
8.17	- Area harvested and production of flowers – Island of Mauritius, July 2013 - June 2014 (2014 Census of Agriculture)	163
8.18	- Number of heads by livestock type as at June 2014, Island of Mauritius (2014 Census of Agriculture)	163
Glossary		164

ILLUSTRATIONS

		Page
Figure 1 -	Share of Agriculture in the economy - Republic of Mauritius, 2017	24
2 -	Total domestic exports - Republic of Mauritius, 2008 - 2017 (f.o.b value)	28
3 -	Employment by sector - Republic of Mauritius, March 2013 - March 2017 (large establishments)	30
4 -	Area under sugar cane cultivation as at June 2017 - Island of Mauritius	37
5 -	Area harvested and production of sugar cane - Island of Mauritius, 1998 - 2017	38
6 -	Average yield of sugar cane - Island of Mauritius, 2013 - 2017	38
7 -	Average extraction rate of sugar - Island of Mauritius, 2008 - 2017	44
8 -	Value of sugar production - Island of Mauritius, 2008 - 2017 (at current and constant prices)	48
9 -	Average export price of sugar - Island of Mauritius, 2010 - 2017 (by main markets)	50
10 -	Average ex-syndicate price of sugar - Island of Mauritius, 2008 - 2017	52
11 -	Exports of green and black tea - Island of Mauritius, 2008 - 2017 (at current and constant 2007 prices)	60
12 -	Food crop production - Island of Mauritius, 2008 - 2017	69
13 -	Total exports and imports of fish - Republic of Mauritius, 2008 - 2017	99
14 -	Per capita consumption of selected commodities - Island of Mauritius, 2010 - 2017	106
15 -	Land utilisation - Island of Mauritius, 2006	141
16 -	Consumption of fertilisers (Product weight) - Republic of Mauritius, 2013 - 2017	148
17 -	Monthly average rainfall - Island of Mauritius, 2016 - 2017	150
18 -	Monthly average minimum temperature - Island of Mauritius, 2017	154
19 -	Monthly average maximum temperature - Island of Mauritius, 2017	154

PART I - INTRODUCTION

1. General

All tables in this issue refer to the Island of Mauritius unless otherwise specified. The 2008 Systems of National Accounts (2008 SNA) has been used for the compilation of production accounts. Figures for section 1 (except tables 1.6 & 1.7) and section 6 (except figure 15) pertain to the Republic of Mauritius and have been adjusted to include backyard food crop production.

2. Definitions

2.1 Basic price

The basic price is the amount receivable by the producer exclusive of taxes payable on products and inclusive of subsidies receivable on products. The equivalent for imported products is the c.i.f (cost, insurance and freight) value, that is, the value at the border of the importing country.

2.2 Purchaser's price

Purchaser's price is the amount payable by the purchaser. This includes trade margins realised by wholesalers and retailers as well as transport margins (that is, any transport charges paid separately by the purchaser) and non-deductible VAT.

3. Technical Notes

3.1 Rounding of figures

It is to be noted that in some tables totals may not add up due to independent rounding of figures.

3.2 Regions (note to Table 2.5)

<u>Regions (Factory Area)</u>	<u>Corresponding districts</u>
North	Port Louis, Pamplemousses and Riviere du Rempart
South	Grand Port and Savanne
East	Moka, Flacq and Part of Plaines Wilhems
West	Black River and Part of Plaines Wilhems

3.3 Symbols and abbreviations

Symbols:

...	:	Negligible
—	:	Nil

Abbreviations:

<i>Rs</i>	:	Mauritian Rupees
<i>000</i>	:	Thousand
<i>No.</i>	:	Number
<i>NA</i>	:	Not Available
<i>Napp</i>	:	Not Applicable
<i>n.e.s</i>	:	Not elsewhere specified
<i>c.i.f</i>	:	Cost, insurance and freight
<i>f.o.b</i>	:	Free on board

3.4 Conversion factors

1 hectare = 2.36922 arpents

1 arpent = 100 perches

1 perche = 11 toises

1 inch = 25.4 millimetres

1 tonne = 1,000 kilograms = 0.9842 long ton

1 hectolitre = 100 litres

To convert degrees Celsius (Centigrade) into degrees Fahrenheit multiply by 9/5 and add 32⁰

Part II – SOURCES AND METHODS

1. Production Account

1.1 Agriculture, forestry and fishing

The activities in this sector are presented in the following sub-groups:

- Industrial crops (sugar cane and tea)
- Food crops, fruits and flowers
- Plant propagation
- Livestock, poultry and related products
- Forestry and hunting
- Fishing
- Government services

(i) *Data sources*

- Census of Agriculture (CA)
- Ministry of Agro-Industry and Food Security
- Mauritius Cane Industry Authority (MCIA)
- Ministry of Ocean Economy, Marine Resources, Fisheries and Shipping
- Mauritius Chamber of Agriculture
- Mauritius Sugar Syndicate
- Food and Agricultural Research and Extension Institute (FAREI)
- Mauritius Meat Authority (MMA)
- Annual Survey of Employment and Earnings
- Household Budget Surveys
- Agricultural Cost of Production Survey (ACOPS)
- Housing Census (HC)
- Special enquiries from food crop planters, quarterly survey of livestock and poultry breeders and providers of agricultural services falling under the non-household sector

(ii) *Methodology*

The benchmark data used in compilation of production accounts for food crops, fruits, flowers, and livestock, poultry and related products is from the 2014 Census of Agriculture (CA2014) conducted by Statistics Mauritius. The CA2014 defines a farm (or agricultural holding) as one

producing mainly for sale. In addition, all agricultural production units producing for own consumption with at least 5 perches of land and/ or with a minimum number of fruit trees in the backyard of private households, are considered as farms. However, estimate for agricultural production falling below the threshold of 5 perches were estimated from the survey of households, which was included in the CA2014.

Based on CA2014, farms are classified in two sectors namely:

- (a) household sector; and
- (b) non-household sector (consisting mainly of private agricultural enterprises and government farms)

Separate production accounts are prepared for each of the sub-groups mentioned above in Section 1.1. Apart from sugar and tea, agricultural activities are performed mainly by small farmers and fishermen who do not keep proper records of their transactions. Because of the lack of proper accounts, a variety of methods, based essentially on the commodity flow approach is used to estimate gross output, intermediate consumption and value added.

(a) *Industrial crops*

Sugar cane: Details on the sugar industry are given separately in Section 1.2.

Tea: Quantities and prices of tea leaves are available from the National Agricultural Products Regulatory Office (NAPRO). Intermediate inputs per hectare are computed based on benchmark ratios from Agricultural Cost of Production Survey (ACOPS) 2005. Total intermediate consumption is then obtained by applying the appropriate rates of inputs to the total area under cultivation.

(b) *Food crops, fruits and flowers*

Food crops: Since July 1997, monthly data on food crops production and area harvested are obtained from FAREI which accounts for about 82% of total production. Estimates of production not covered by FAREI are made on the basis of CA2014 results and also consumption data collected through the Household Budget Surveys. Wholesale prices of some 35 food crops, collected by the Prices unit, are used to obtain basic prices in order to calculate their gross output. Regarding food crops for which wholesale prices are not collected or are not available, retail prices, collected by the same unit, are used to evaluate their gross output at basic price by deducting transport costs and retail margin from its retail price value.

Intermediate consumption expenditure is estimated by applying ratios of inputs from ACOPS 2005. Some of the inputs, for example fertilizers, pesticides, seeds are cross-checked with imports and local production figures.

Fruits: Monthly production of banana and pineapple and area harvested are obtained from FAREI. The latter covers around 85% of production of banana and for the remaining 15% estimates are based on CA2014. With regards to other fruits, the number of fruit trees in bearing age in the household sector is estimated based on the CA2014 and the 2011 Housing Census. Production is estimated in quantity using an average yield per tree based on CA2014, taking into account the climatic factor. This production is valued at basic prices from either wholesale or retail prices collected by the Prices unit.

Flowers: The main source of data for estimating production of flowers is exports data from the Foreign Trade unit and benchmark data from CA2014. Regarding flowers sold on the local market, a separate estimate is worked out based on the number of weddings, deaths, religious ceremonies, etc and also CA2014 results.

(c) *Livestock, poultry and related products*

The Mauritius Meat Authority (MMA) forwards a monthly return on the number of heads and carcass weight of local/imported cattle, sheep, goats and pigs slaughtered at the Abattoir. To these, are added the production from off-abattoir slaughters estimated from CA2014 results and also permits issued by the Ministry of Agro Industry and Food Security. The total quantity multiplied by a weighted average retail price gives the gross output at basic prices after deducting retail margins and transport costs. Estimates of intermediate expenditure on cattle feeds, salt and water etc. are made and deducted from the gross output to obtain value added.

Poultry and egg production is calculated from data obtained through the questionnaires sent to all producers of the non-household sector. These data are supplemented with estimates made for breeders of the household sector based on CA2014 results and also on the number of broilers sold by the non-household farms and on the quantity of feed sold.

Hunting, mainly deer hunting, is undertaken during a specific period of the year. The benchmark data for production is from CA2014 and the associations of hunters provide data on the production of venison. This is valued at basic prices as for other livestock. Intermediate costs for hunting is negligible, therefore the gross output is composed essentially of value added.

Estimates of milk production are obtained from the Animal Production Division of the Ministry of Agro Industry and Food Security and the benchmark data is from CA2014.

(d) *Government Services*

Total output is valued as the sum of production costs and is estimated as follows:

Gross output = Intermediate Consumption
 + Compensation of employees
 + Consumption of fixed capital

The government accounts are prepared by the Accountant General's Department. The expenditure items in the recurrent budget are carefully scrutinised and classified in categories such as compensation of employees, intermediate consumption, capital expenditure, transfers, etc. For other units, data are extracted from their financial accounts.

(e) *Forestry and logging*

Estimates of forestry production namely, wood processed by sawmills and, to a lesser extent, firewood are made on the basis of information obtained from the Forestry Department. Intermediate costs for forestry is negligible, therefore the gross output is composed essentially of value added.

(f) *Fishing*

Data on the quantity of fish caught are provided by the Ministry of Ocean Economy, Marine

Resources, Fisheries and Shipping. Separate figures are given in respect of lagoon and bank fishing. These are then valued at market prices available from the Prices unit. The transport and retail margins are estimated and deducted from the market price value to give gross output at basic prices. Intermediate inputs for lagoon fishing is very low as the fishermen who are engaged in fishing in coastal waters, use artisanal methods and the catch is usually sold fresh. Bank fishing involves higher costs as the fish are caught in high seas in larger vessels. Also, these fish are sold frozen.

1.2 The Sugar Industry

There are three categories of growers in the sugar industry, namely “miller”, “metayer” and “owner” planters. Millers are owners of sugar factors and large plots of land around these factories. Metayers are normally employees of the millers who are allowed to grow sugarcane on their lands.

Value added generated by the sugar industry is attributed, for national accounting purposes, to the following industrial activity groups:

Agriculture: the final product is sugarcane. Both millers and planters are engaged in its production.

Manufacturing: the final product is sugar and its by-products, molasses, scums and electricity, which

excludes Independent Power Producers (IPPs). Only millers are engaged in this activity.

Transport: includes only the millers’ own account transport of sugarcane, sugar and other inputs

Distribution: includes activities of brokers, shippers and the Mauritius Sugar Syndicate:

(i) *Methodology*

The period from the growing stage up to the marketing of all sugar produced covers eighteen months. Production is valued on an accrual basis, so that output relating to crop year, say 2014/2015 is treated as production for calendar year 2014. The sugar cane crop of a given year normally extends from July to June of the following year.

Sugar is marketed solely through the Mauritius Sugar Syndicate. This agency provides data on value and price of sugar, both local sales and exports’ proceeds. All the expenses incurred in respect of marketing are also given.

Production accounts are compiled using information from survey of sugar factories and other data made available by stake holders.

(ii) *Production Account of Sugar Cane*

Separate accounts are prepared in respect of millers and planters.

The gross proceeds from the sales of sugar and its by-products are obtained from the Mauritius Sugar Syndicate. The gross output of sugar cane comprises 78% of the gross proceeds as the

remaining 22% accrue to millers to cover the milling cost.

Agriculture: Intermediate expenses in respect of sugarcane cultivation are compiled from survey of selected sugar factories.

Manufacturing: The end product is sugar and only millers are engaged in its production. The gross output is worked out from the gross proceeds of sugar. The main item under goods consumed is sugarcane; other inputs include milling cost which are obtained from the Mauritius Sugar Syndicate and the survey of sugar factories.

Transport: The sugar estates and millers have their own means of transport. Most of their canes, sugar and other inputs are transported by their own lorries. The 'Transport' activity is valued at cost. The expenditure incurred in respect of purchases of materials and services, compensation of employees and consumption of fixed capital are obtained from surveys. The total of these aggregates gives the gross output. Transport cost is then imputed, on a pro-rata basis, to the intermediate consumption expenditure of the agriculture and manufacturing sectors.

Distribution: The gross output is computed from the related expenditure items as given in the Mauritius Sugar Syndicate report. The cost component consists mainly of elements of value added.

PART III – STATISTICAL TABLES AND ANALYSIS

1. Overview of main agricultural statistics – 2017

1.1 Value added of agriculture

Value added at current basic prices of the agricultural sector was Rs 14,306 million in 2017, representing an increase of 3.2% compared to the 2016 figure of Rs 13,860 million. In real terms, it declined by 0.2%. This is explained by the combined effect of a contraction of 7.9% in “sugar cane” and an increase of 2.3% in “other agriculture”. (Tables 1.1 & 1.5)

1.2 Share of agriculture in Gross Value Added (GVA)

The share of agriculture to GVA was 3.5% in 2017, lower than the figure of 3.6% in 2016. (Table 1.1)

In 2016, the share of the sugar industry in GVA was 1.5%, same as in 2015. (Tables 1.1 & 2.2)

1.3 Employment in agriculture

Employment in agriculture decreased by 0.2% from 41,300 in 2016 to 41,200 in 2017. Employment in “large establishments¹” fell by 0.8 % from 13,300 in 2016 to 13,200 in 2017. On the other hand, employment in other than large establishments remained unchanged in 2017. (Table 1.11)

It is to be noted that the “Voluntary Retirement Scheme” in the Sugar Industry started in 2001 following the enactment of SIE Act No.21 of 2001. In 2007, following agreement reached between Mauritius Sugar Producers Association (MSPA) and the Government, the “VRS” (Voluntary Retirement Scheme) and “ERS” (Early Retirement Scheme) were implemented as per the SIE Act amended No.3 of March 2007. Blue Print involved the closure of sugar factory and the retirement of redundant workers in line with the provisions of the SIE Act. As at December 2017, the figures on the number of employees who have terminated their contract of employment after the period 2007 was 7,139 for VRS 2, 209 for ERS and 939 for “Blue Print”, same as at December 2016.

1.4 Sugar cane

Figures refer to the crop year, starting in July of the reference year up to June of the following year. Sugar cane fields are classified according to agro-climatic conditions in the following four regions: North, South, East and West.

The area under sugar cane cultivation in 2017 was 54,182 hectares, which was 2.5% lower than the 55,560 hectares in 2016. (Table 2.3)

An area of 49,974 hectares under sugar cane was harvested in 2017 as compared to 51,476 hectares in 2016, showing a decrease of 2.9%. (Table 2.4)

The cane yield per hectare for the whole island went up by 0.7% from 73.8 tonnes in 2016 to 74.3 tonnes in 2017. This was due to the combined effect of increases in cane yield in the

¹ Establishments with 10 or more employees

West (+5.1%) and East (+3.6%), and decreases in the South (-3.2%) and North (-0.5%). (Tables 2.4 and 2.5)

The production of cane decreased by 2.2%, from 3,798,448 tonnes in 2016 to 3,713,331 tonnes in 2017. The average extraction rate in 2017 was 9.57% compared to 10.18% in 2016, representing a decrease of 6.0%. (Tables 2.5 and 2.9)

The production of sugar was 355,213 tonnes, that is, 8.0% lower than the figure of 386,277 tonnes in 2016. Around 381,600 tonnes were exported for a total value of Rs 7,116 million, representing a decrease of 27.4% over the 2016 proceeds. (Tables 2.9 and 2.12)

Some 122,273 tonnes of molasses were produced in 2017 compared to 118,144 tonnes in the previous year, representing a rise of 3.5%. The production of scum declined by 3.2% from 124,103 tonnes in 2016 to 120,132 tonnes in 2017. (Table 2.9)

The average ex-syndicate price of sugar per tonne for 2017 was Rs 11,000 compared to Rs 15,571 in 2016, representing a decrease of 29.4%. (Table 2.14)

1.5 Tea

The area under tea cultivation in 2017 was 622 hectares, same as in 2016. (Table 3.1)

Production of green tea leaves went up by 0.1% from 7,301 tonnes in 2016 to 7,309 tonnes in 2017. The production of black tea increased by 1.9% from 1,353 tonnes in 2016 to 1,379 tonnes in 2017. (Tables 3.3 and 3.4)

The quantity of tea exported increased by 14.1% from 41.2 tonnes in 2016 to 47.0 tonnes in 2017, and the earnings from the export of tea increased by 14.3% from Rs 11.9 million to Rs 13.6 million. (Tables 3.5 and 3.6)

1.6 Food crops

The area under food crops harvested increased by 0.2% from 7,766 hectares in 2016 to 7,780 hectares in 2017. The production of food crops increased by 0.3% from 106,271 tonnes to 106,621 tonnes in 2017, mainly explained by favourable climatic conditions. During the same period, the main changes noted in the production of food crops are as follows: chouchou (+33.5), beans (+25.5%), bittergourd (+18.8%), brinjal (+13.2%), onion (-19.6%), potato (-13.5%) and pineapple (-9.8%). (Table 4.1)

1.7 Livestock

Livestock by type as at December 2017 was as follows: cattle (3,815), goat (25,618), sheep (2,934) and pigs (21,445). (Table 5.1)

The production of beef from live cattle increased by 6.2% from 1,956 tonnes in 2016 to 2,078 tonnes in 2017. Beef production from the slaughter of imported cattle rose by 4.7%, from 1,902 tonnes to 1,992 tonnes and local beef production (including live cattle from Rodrigues), which represented only 4.1% of total beef production, went up by 59.3% from 54 tonnes to 86 tonnes. (Table 5.3)

In 2017, the production of goat meat and mutton was 56 tonnes, 33.3% higher than the figure of 42 tonnes in 2016. The share of local production, inclusive of imports from Rodrigues, was 85.5%. (Table 5.3)

Production of pork decreased by 4.1% from 632 tonnes in 2016 to 606 tonnes in 2017. (Table 5.3)

1.8 Poultry

The production of poultry went up by 3.7% from 45,800 tonnes in 2016 to 47,500 tonnes in 2017. (Table 1.7)

1.9 Fish

In 2017, total fish production was 22,732 tonnes, representing a rise of 36.1% over the previous year (16,698 tonnes). Fresh coastal fish catch was 1,758 tonnes in 2017 compared to 1,804 tonnes in 2016, representing a decrease of 2.6%. Other catch (tuna, bank, ponds and barachois etc) increased by 40.8% from 14,894 tonnes in 2016 to 20,974 tonnes in 2017. (Table 5.4)

1.10 Producer Price Index-Agriculture (PPI-A), (Base period: year 2013 = 100)

The PPI-A measures the average change in the selling prices which producers receive for agricultural products. In 2017, the index stood at 100.6, representing an increase of 3.5% over 2016. During the year, the producer price of fresh vegetables increased by 31.2%, while those of sugar cane and animals and animal products decreased by 8.6% and 1.3% respectively. The following main changes in price were registered: creepers (+41.3%), pineapple (+26.0%), tomato (+19.9%), other fresh vegetables (+20.4%) and poultry (-3.9%) (Table 7.2). Comparative monthly indices for the agricultural sector are given in table 7.4.

SUMMARY TABLES

AGRICULTURAL SECTOR

Table 1.1 - Share of agriculture in the economy - Republic of Mauritius, 2015 - 2017

	Unit	2015 ¹	2016 ¹	2017 ²
Gross Domestic Product (GDP), at market prices	Rs million	409,893	434,765	459,918
Gross Value Added (GVA), at basic prices	Rs million	363,547	385,902	405,714
Value added - agriculture, at basic prices	Rs million	12,928	13,860	14,306
<i>of which sugar cane</i>	Rs million	3,144	3,324	2,669
<i>government services</i>	Rs million	1,538	1,486	1,467
Share of agriculture in GVA at basic prices	%	3.6	3.6	3.5
Share of sugar cane in agriculture	%	24.3	24.0	18.7
Employment in agriculture	'000	41.5	41.3	41.2
Share of agriculture in total employment	%	7.3	7.3	7.2
Gross fixed capital formation (GFCF)	Rs million	71,155	74,990	79,439
GFCF in agriculture	Rs million	1,941	1,823	1,698
Share of investment in agriculture in total GFCF	%	2.7	2.4	2.1
Annual growth rate of GVA at basic prices	%	+3.1	+3.6	+3.5
Annual growth rate of agriculture	%	+0.3	+3.7	-0.2
Annual growth rate of sugar cane	%	-3.8	+5.2	-7.9

¹ Revised estimates

² Provisional

Table 1.2 - Distribution of GVA at basic prices by industrial group - Republic of Mauritius, 2015 - 2017

(Rs million)

Industrial group	2015 ¹		2016 ¹		2017 ²	
	Value	%	Value	%	Value	%
Agriculture	12,928	3.6	13,860	3.6	14,306	3.5
Industrial ³	62,854	17.3	64,731	16.8	66,227	16.3
Services ⁴	287,765	79.1	307,311	79.6	325,181	80.2
TOTAL	363,547	100.0	385,902	100.0	405,714	100.0

¹ Revised² Provisional³ Covers mining & quarrying, manufacturing and electricity & water⁴ Includes construction

Table 1.3 - Production account of agriculture - Republic of Mauritius, 2015 - 2017

(Rs million)

	2015 ¹	2016 ¹	2017 ²
Gross output at basic prices	20,206.2	21,259.3	21,907.3
Intermediate consumption	7,277.8	7,399.4	7,753.3
Value added at basic prices	12,928.4	13,859.9	14,154.0
Taxes on production	120.1	110.1	109.2
Compensation of employees	5,385.0	5,768.0	6,235.0
Gross operating surplus	7,423.3	7,981.8	7,809.8

Table 1.4 - Value added of agriculture at basic prices by main product group - Republic of Mauritius, 2015- 2017

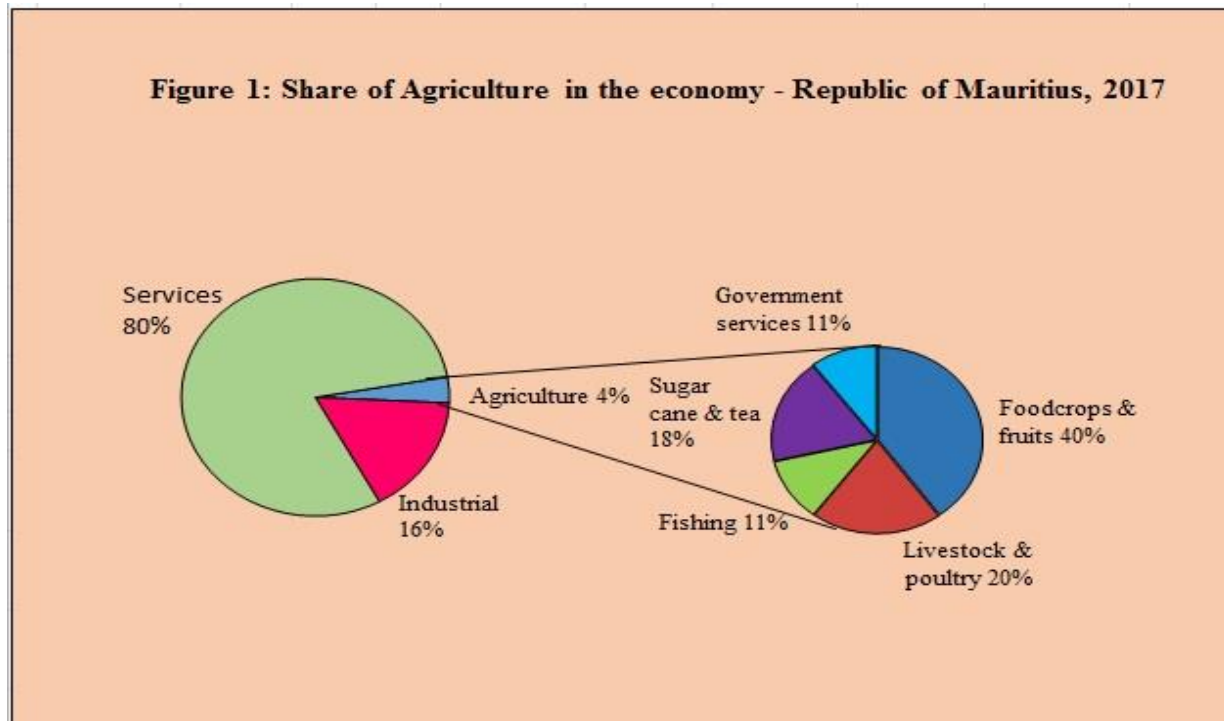
(Rs million)

Product group	2015	2016 ¹	2017 ²
Industrial crops	3,211.4	3,402.0	2,590.8
Sugar cane	(3,144.4)	(3,324.1)	(2,517.0)
Tea (green leaf)	(67.0)	(77.9)	(73.8)
Food crops	3,120.2	3,671.3	4,027.2
Fruits, flowers & forestry	1,404.1	1,421.2	1,632.3
Livestock and poultry products	2,794.8	2,774.7	2,869.0
Fishing	878.4	1,108.7	1,567.7
Government services	1,519.5	1,482.0	1,467.0
Total Agriculture	12,928.4	13,859.9	14,154.0

¹ Revised² Provisional

Table 1.5 - Agricultural production, growth rate (% increase over previous year) - Republic of Mauritius, 2015 - 2017

Product group	2015	2016 ¹	2017 ²
Sugar cane	-3.8	+5.2	-7.9
Other Agriculture, Forestry and Fishing	+1.6	+3.2	+2.3
<i>of which: Tea and Tobacco</i>	<i>-11.5</i>	<i>10.6</i>	<i>-9.1</i>
<i>Foodcrops, fruits and flowers</i>	<i>+4.6</i>	<i>+7.5</i>	<i>-5.0</i>
<i>Livestock, poultry and derived product</i>	<i>0.0</i>	<i>3.0</i>	<i>8.2</i>
<i>Fishing</i>	<i>+8.5</i>	<i>+14.1</i>	<i>+18.3</i>
Annual growth rate of Agriculture (%)	+0.3	+3.7	-0.2

¹ Revised

² Provisional

Table 1.6 - Agricultural crops: Area harvested and production - Island of Mauritius, 2016 - 2017

Crops	2016		2017 ¹	
	Area harvested (hectares)	Production (tonnes)	Area harvested (hectares)	Production (tonnes)
Sugar cane	51,476	3,798,448	49,974	3,713,331
Tea (green leaves)	622 ²	7,301	622 ²	7,309
Foodcrops	7,766	106,271	7,782	106,621

¹ Provisional² Area under cultivation**Table 1.7 - Production of agro-industrial products - Island of Mauritius, 2016 - 2017**

Agro-Industrial Products	Unit	2016 ¹	2017 ²
Sugar	Tonnes	386,277	355,213
Tea (manufactured)	"	1,353	1,379
Beef ³	"	1,956	2,078
Local including imports from Rodrigues	"	(54)	(86)
Imported	"	(1,902)	(1,992)
Goat meat and mutton ³	"	42	56
Pork ³	"	632	606
Poultry meat	"	45,800	47,500
Milk	'000 Litres	4,000	3,600
Fish ⁴	Tonnes	16,698	22,732
Coastal	"	(1,804)	(1,758)
Other	"	(14,895)	(20,974)

¹ Revised² Provisional³ Comprises abattoir slaughter only⁴ Fresh weight equivalent

Figure 2 - Total domestic exports - Republic of Mauritius, 2008 - 2017 (f.o.b value)

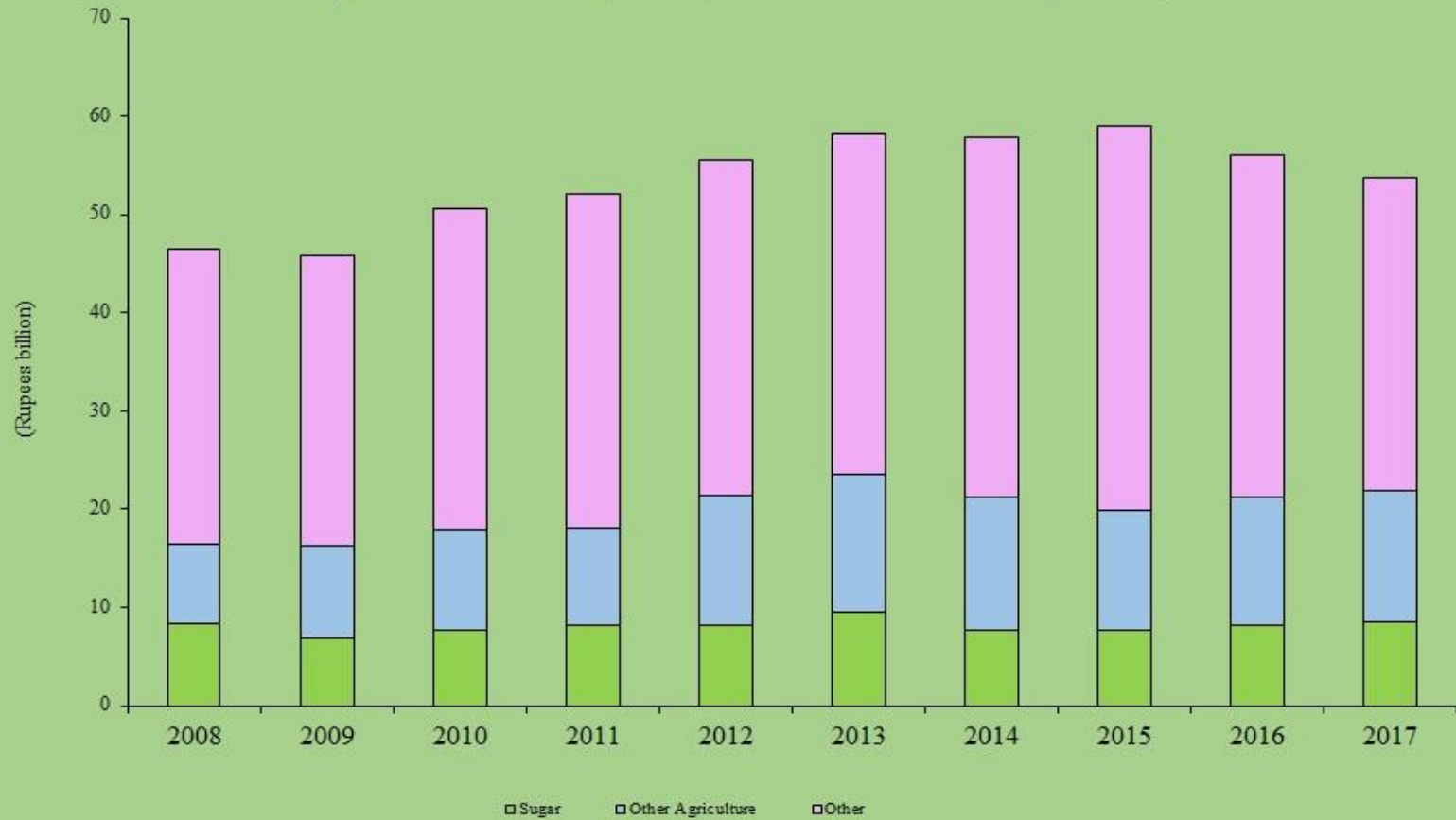

Table 1.8 - Domestic exports of agricultural products - Republic of Mauritius, 2013 - 2017

(f.o.b value in Rs million)

ITEM	2013	2014	2015	2016 ¹	2017 ²
Sugar	9,480.3	7,714.5	7,655.7	8,253.4	8,538.1
Molasses	171.8	182.3	112.3	246.9	-
Tea	15.2	3.8	0.7	0.7	0.8
Fish and fish preparations	11,336.2	10,762.9	9,494.0	10,032.1	10,768.1
Vegetables and fruits	205.0	185.7	172.2	177.8	148.0
Cut flowers and foliage	59.5	53.1	52.7	50.2	43.6
Other agricultural and food products	2,199.0	2,354.4	2,455.3	2,438.6	2,408.6
Total agricultural products	23,467.0	21,256.7	19,942.9	21,199.7	21,907.2
Total domestic exports	58,135.6	57,947.7	58,973.9	56,087.1	53,720.7
Exports of agricultural products as % of total domestic exports	40.4	36.7	33.8	37.8	40.8

¹ Revised² Provisional

**Table 1.9 - Employment in agricultural, industrial and services sector (large establishments)¹
Republic of Mauritius, March 2013 - March 2017**

Year	TOTAL	Agriculture	%	Industrial	%	Services	%
2013 ²	312,533	13,677	4.4	95,877	30.7	202,979	64.9
2014 ²	314,404	13,306	4.2	94,070	29.9	207,028	65.8
2015 ²	315,133	12,311	3.9	92,819	29.5	210,003	66.6
2016 ²	314,035	11,757	3.7	90,715	28.9	211,563	67.4
2017 ³	315,320	11,322	3.6	88,825	28.2	215,173	68.2

¹ establishments with 10 or more employees

² revised

³ provisional

**Figure 3 - Employment by sector - Republic of Mauritius,
March 2013 - March 2017 (large establishments)**

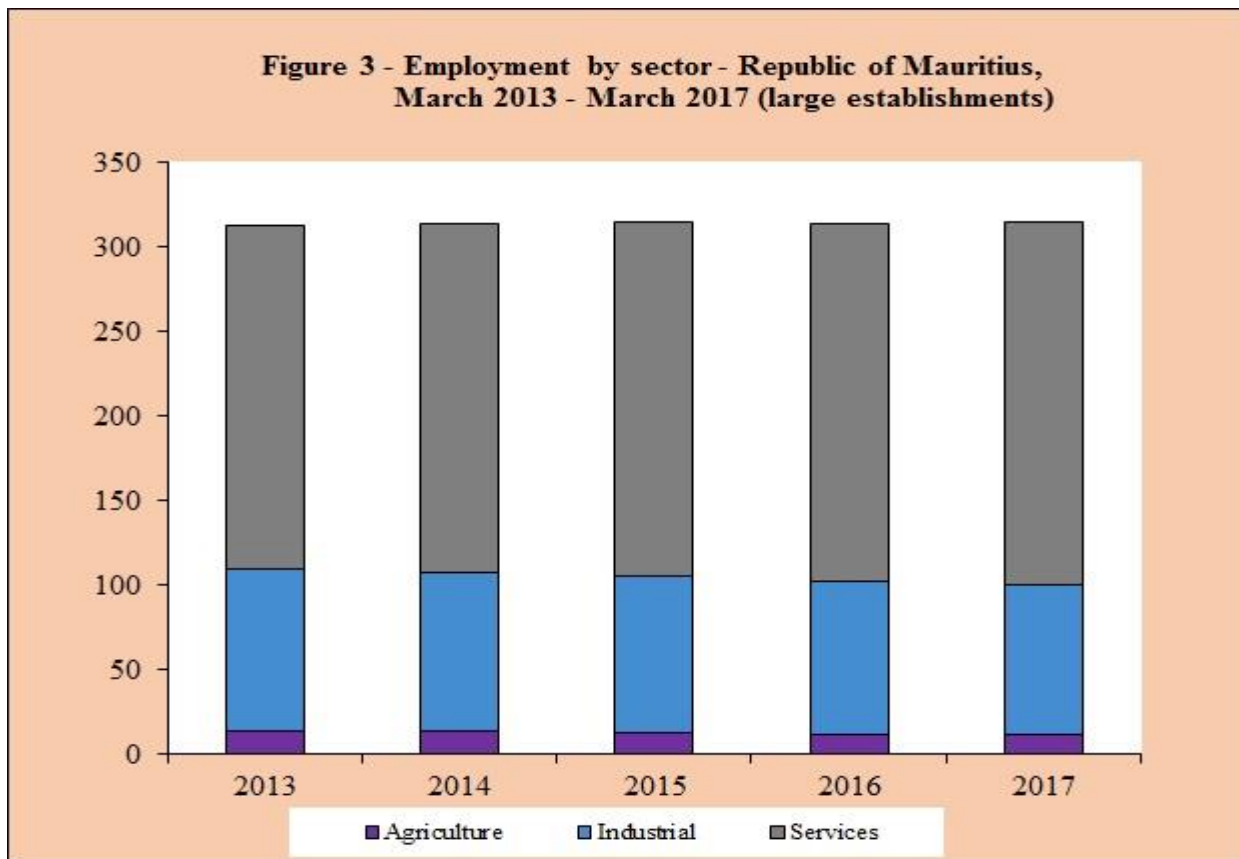

Table 1.10 - Employment in the agricultural sector (large establishments) ¹ - Republic of Mauritius, March 2013 - 2017

Sector	2013 ²	2014 ²	2015 ²	2016 ²	2017 ³
Sugar Cane ⁴	7,015	6,652	6,471	6,278	5,925
Estates	N.A.	N.A.	N.A.	N.A.	N.A.
Planters	N.A.	N.A.	N.A.	N.A.	N.A.
Tea ⁵	257	273	185	193	193
Fishing	295	388	259	187	187
Flowers	152	71	84	74	63
Other agricultural activities	4,819	4,738	4,116	3,879	3,966
Total	12,538	12,122	11,115	10,611	10,334

¹ Establishments with 10 or more employees

² Revised

³ Provisional

⁴ Sugar cane planters cultivating 10 hectares or more

⁵ Tea planters cultivating 2 hectares or more

Table 1.11 - Employment in the agricultural sector (large and other than large establishments) - Republic of Mauritius, June 2016 & June 2017

Sector	Large establishments			Other than large establishments			Total employment		
	Male	Female	Total	Male	Female	Total	Male	Female	Total
2016									
Sugar cane	5,700	1,300	7,000	3,200	2,200	5,400	8,900	3,500	12,400
Other agricultural activities	5,000	1,300	6,300	13,400	9,200	22,600	18,400	10,500	28,900
TOTAL	10,700	2,600	13,300	16,600	11,400	28,000	27,300	14,000	41,300
2017¹									
Sugar cane	5,600	1,300	6,900	3,300	2,000	5,300	8,900	3,300	12,200
Other agricultural activities	4,900	1,400	6,300	14,100	8,600	22,700	19,000	10,000	29,000
TOTAL	10,500	2,700	13,200	17,400	10,600	28,000	27,900	13,300	41,200

Note: Employment figures have been adjusted in line with Population Census 2011

¹ Provisional

SUGAR INDUSTRY

Table 2.1 - Production account of the sugar industry - Island of Mauritius, 2015

(Rs million)

Industrial activity	Gross output at basic prices	Intermediate consumption	Value added at basic prices	Taxes on production	Compensation of employees	Gross operating surplus
Agriculture - Sugar cane	4,967.0	1,823.0	3,144.0	33.8	1,285.0	1,825.2
Manufacturing - Sugar Milling ¹	6,924.0	6,341.0	583.0	-	277.3	305.7
Electricity - production of electricity ² (Bagasse cum coal)	3,848.0	2,677.4	1,170.6	-	132.2	1,038.4
Transport ³	582.0	175.0	407.0	-	407.0	-
Distribution ⁴	355.7	320.0	35.7	-	35.7	-
TOTAL	16,676.7	11,336.4	5,340.3	33.8	2,137.2	3,169.3

¹ Includes gross output of sugar cane cultivation

² Energy produced by firm Independent Power Producers (IPP)

³ Transport costs of sugar estates with factories only

⁴ Based on the Census of Economic Activities (CEA) 2013

Table 2.2 - Production account of the sugar industry - Island of Mauritius, 2016

(Rs million)

Industrial activity	Gross output at basic prices	Intermediate consumption	Value added at basic prices	Taxes on production	Compensation of employees	Gross operating surplus
Agriculture - Sugar cane	5,171.1	1,847.0	3,324.1	31.0	1,353.0	1,940.1
Manufacturing - Sugar Milling ¹	7,428.1	6,623.1	805.0	-	354.0	451.0
Electricity - production of electricity ² (Bagasse cum coal)	4,138.3	2,879.4	1,258.9	-	142.2	1,116.7
Transport ³	560.4	168.4	392.0	-	392.0	-
Distribution ⁴	442.7	8,470.1	34.6	-	34.6	-
TOTAL	17,740.6	19,988.0	5,814.6	31.0	2,275.8	3,507.8

¹ Includes gross output of sugar cane cultivation

² Energy produced by firm Independent Power Producers (IPP)

³ Transport costs of sugar estates with factories only

⁴ Based on the Census of Economic Activities (CEA) 2013

Table 2.3 - Area under sugar cane cultivation - Island of Mauritius, 2016 - 2017 (as at 30 June)
(Hectares)

	2016	2017
(i) Miller - Planters	32,241	31,721
- Plant canes	1,489	1,730
- Virgins	2,435	2,418
- Ratoons:		
1st to 5th ratoon	16,347	14,727
6th and other ratoons	11,970	12,846
(ii) Owner - Planters	22,727	21,900
(iii) Tenant - Planters	592	561
Total	55,560	54,182

Figure 4 - Area under sugar cane cultivation as at June 2017
Island of Mauritius

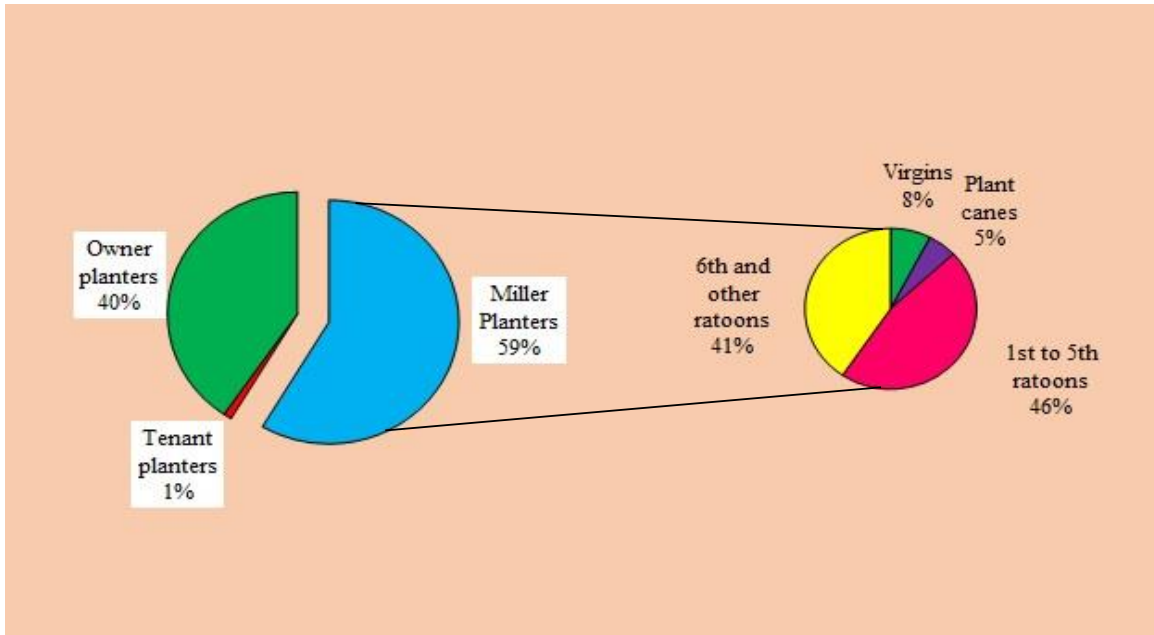

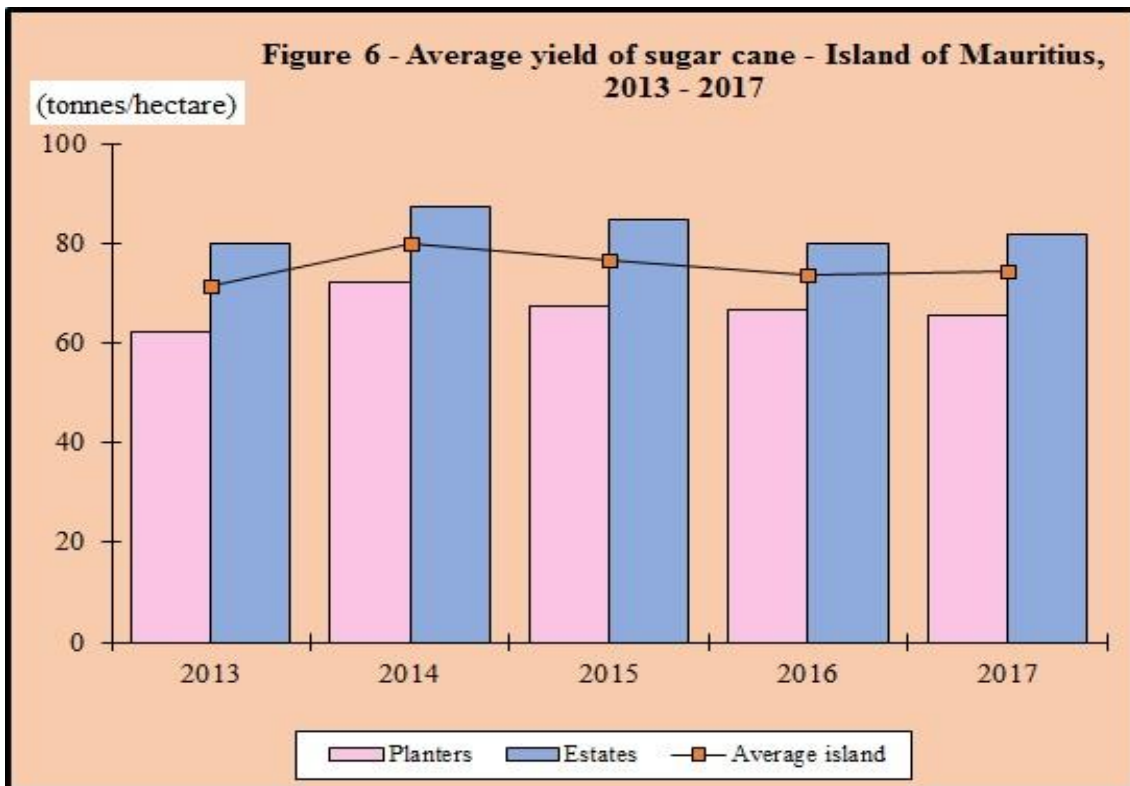
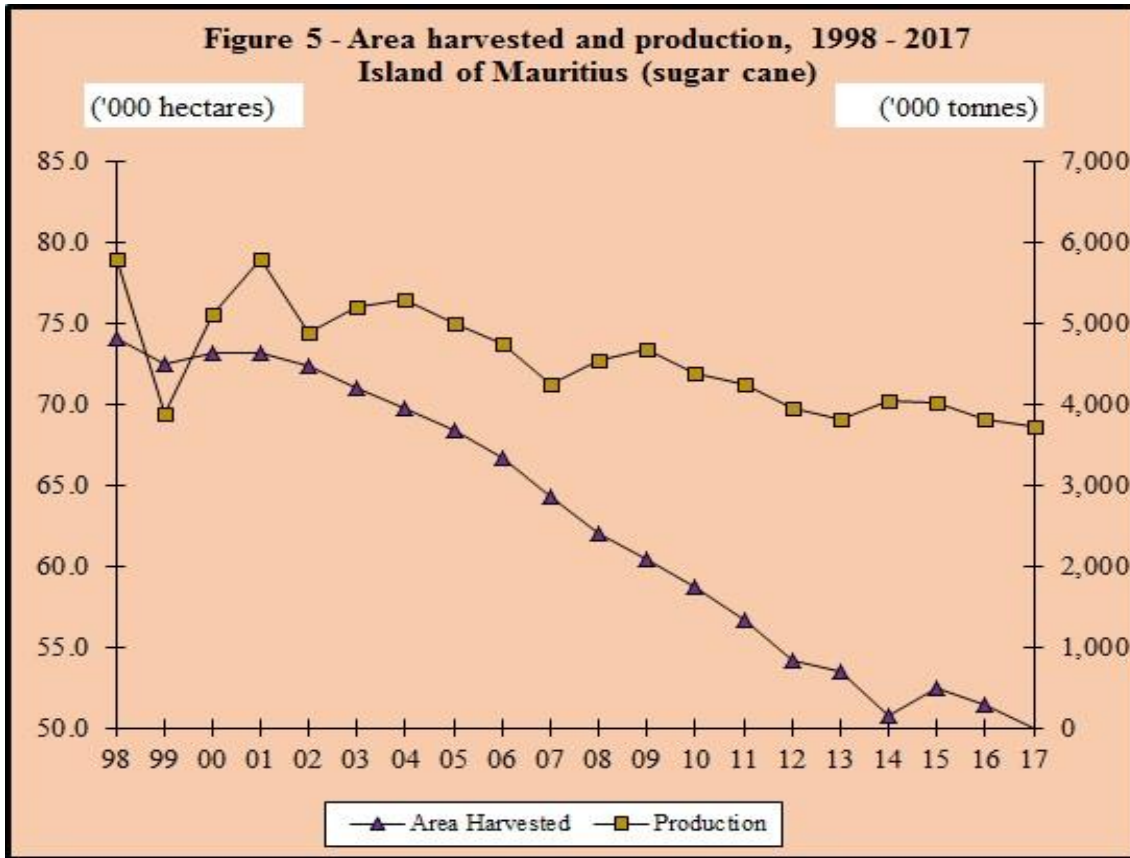

Table 2.4 - Area harvested, cane production, cane yield of estates, metayers and owner-planters - Island of Mauritius, 2008 - 2017

Year	Area harvested (hectares)				Cane production ('000 tonnes)				Cane yield (tonnes/hectare)			
	Estates	Metayer	Owner planters	Total	Estates	Metayer	Owner planters	Total	Estates	Metayer	Owner planters	Total
2008	26,573	907	34,544	62,024	2,227	45	2,261	4,533	83.8	49.3	65.5	73.1
2009	29,500	807	30,073	60,380	2,527	40	2,100	4,667	85.7	49.6	69.8	77.3
2010	28,834	812	29,063	58,709	2,365	35	1,966	4,366	82.0	43.2	67.6	74.4
2011	30,200	672	25,797	56,668	2,479	30	1,721	4,230	82.1	44.6	66.7	74.6
2012	27,999	573	25,569	54,140	2,244	26	1,677	3,947	80.2	45.7	65.6	72.9
2013	28,003	456	25,005	53,464	2,237	22	1,556	3,816	79.9	49.0	62.2	71.4
2014	26,422	623	23,648	50,694	2,309	32	1,703	4,044	87.4	52.0	72.0	79.8
2015	28,315	567	23,505	52,387	2,399	29	1,581	4,009	84.7	50.8	67.3	76.5
2016	28,157	593	22,727	51,476	2,254	30	1,514	3,798	80.1	50.9	66.6	73.8
2017	27,513	561	21,900	49,974	2,246	29	1,438	3,713	81.6	52.5	65.7	74.3

Table 2.5 - Area harvested, cane production, cane yield of estates, metayer and owner-planters by region - Island of Mauritius, 2016 - 2017

Year	Area harvested (hectares)				Cane production (tonnes)				Cane yield (tonnes/hectare)			
	Estates	Metayer	Owner planters	Total	Estates	Metayer	Owner planters	Total	Estates	Metayer	Owner planters	Total
<u>2016</u>												
North	4,916	-	6,115	11,032	389,001	-	459,500	848,501	79.1	-	75.1	76.9
South	11,195	79	4,304	15,578	888,556	3,367	269,380	1,161,303	79.4	42.5	62.6	74.5
East	8,550	513	11,094	20,157	677,088	26,824	713,003	1,416,915	79.2	52.2	64.3	70.3
West	3,496	-	1,214	4,709	299,505	-	72,223	371,728	85.7	-	59.5	78.9
Total	28,157	593	22,727	51,476	2,254,150	30,191	1,514,106	3,798,448	80.1	50.9	66.6	73.8
<u>2017</u>												
North	4,921	-	6,479	11,400	424,871	-	446,769	871,640	86.3	-	69.0	76.5
South	10,633	75	3,993	14,701	813,920	3,434	242,590	1,059,943	76.6	45.8	60.8	72.1
East	8,508	486	10,494	19,488	711,075	26,034	681,279	1,418,388	83.6	53.5	64.9	72.8
West	3,451	-	934	4,385	296,118	-	67,242	363,360	85.8	-	72.0	82.9
Total	27,513	561	21,900	49,974	2,245,984	29,467	1,437,880	3,713,331	81.6	52.5	65.7	74.3

Table 2.6 - Sugar crop 2016 (area harvested, cane produced, yield and sugar production by factory area) - Island of Mauritius

Factory area	Area harvested (hectares)	Sugar cane production (tonnes)	Yield (tonnes/hectare)	Sugar production (tonnes)
North	11,032	848,501	76.9	96,622
Terra	11,032	848,501	76.9	96,622
South	15,578	1,161,303	74.5	117,401
Omnicanne	15,578	1,161,303	74.5	117,401
East	20,157	1,416,915	70.3	134,329
Alteo	20,157	1,416,915	70.3	134,329
West	4,709	371,728	78.9	37,925
Medine	4,709	371,728	78.9	37,925
Total Island	51,476	3,798,448	73.8	386,277

Table 2.7 - Sugar crop 2017 (area harvested, cane produced, yield and sugar production by factory area) - Island of Mauritius

Factory area	Area harvested (hectares)	Sugar cane production (tonnes)	Yield (tonnes/hectare)	Sugar production (tonnes)
North	11,400	871,640	76.5	87,398
Terra	11,400	871,640	76.5	87,398
South	14,701	1,059,943	72.1	100,034
Omnicanne	14,701	1,059,943	72.1	100,034
East	19,488	1,418,388	72.8	131,868
Alteo	19,488	1,418,388	72.8	131,868
West	4,385	363,360	82.9	35,913
Medine	4,385	363,360	82.9	35,913
Total Island	49,974	3,713,331	74.3	355,213

Table 2.8 - Distribution of owner and tenant planters by size of plantation - Island of Mauritius, 2016 - 2017

Size (Hectares)	2016						2017					
	Owner planters		Tenant planters		Total		Owner planters		Tenant planters		Total	
	Number	Hectares harvested	Number	Hectares harvested	Number	Hectares harvested	Number	Hectares harvested	Number	Hectares harvested	Number	Hectares harvested
Up to 0.250	3,646	567	11	2	3,657	569	3,380	502	13	2	3,393	504
0.251 - 0.500	3,539	1,341	40	16	3,579	1,356	3,161	1,206	27	10	3,188	1,216
0.501 - 1.000	3,724	2,723	91	66	3,815	2,789	3,392	2,501	86	63	3,478	2,564
1.001 - 2.000	1,878	2,615	92	134	1,970	2,750	1,718	2,390	91	134	1,809	2,524
2.001 - 5.000	1,064	3,099	83	246	1,147	3,345	990	2,909	79	241	1,069	3,150
5.001 - 10.000	257	1,726	16	108	273	1,833	225	1,524	12	88	237	1,612
10.001 - 25.000	46	675	2	22	48	697	36	560	2	24	38	584
25.001 - 50.000	10	340	-	-	10	340	4	136	-	-	4	136
50.001 - 100.000	2	185	-	-	2	185	1	90	-	-	1	90
100.001 - 200.000	6	848	-	-	6	848	6	895	-	-	6	895
200.001 and over	10	8,607	-	-	10	8,607	20	9,188	-	-	20	9,188
Total	14,182	22,727	335	593	14,517	23,320	12,933	21,900	310	561	13,243	22,461

Figure 7 - Average extraction rate of sugar - Island of Mauritius, 2008 - 2017

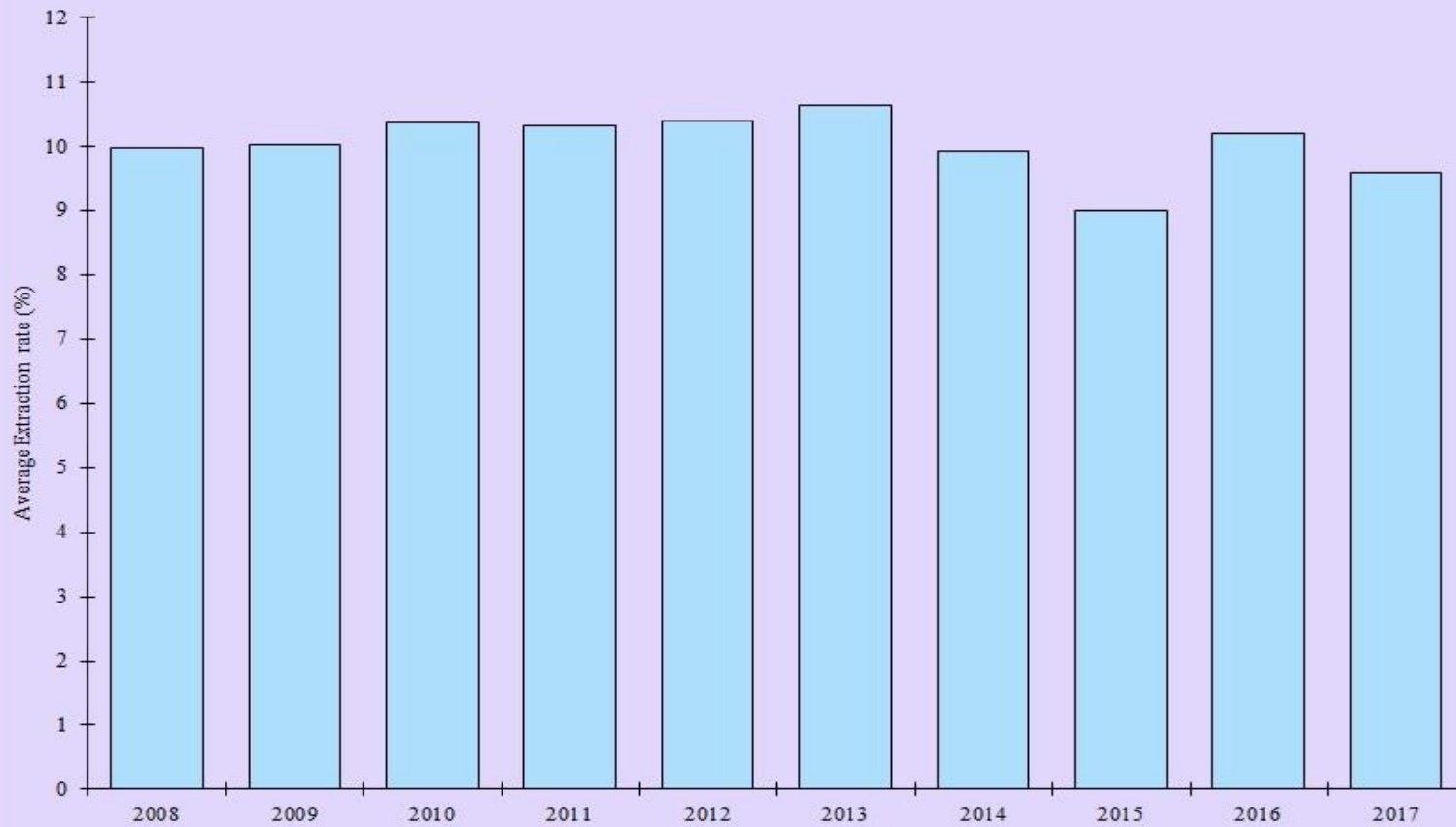

Table 2.9 - Production of sugar, molasses and scum - Island of Mauritius, 2008 - 2017

Year	SUGAR							Molasses (tonnes)	Scum (tonnes)
	Production (tonnes)			Average extraction rate (%)	Average tonnes of cane per tonne of sugar	Average yield of sugar (tonnes per hectare)	Average polarisation (degrees)		
	White	Raw/ Special	Total						
2008	2,852	449,210	452,062	9.98	10.03	7.29	98.5	145,113	167,934
2009	8,565	458,669	467,234	10.02	9.98	7.74	98.5	147,568	171,273
2010	-	452,473 ¹	452,473	10.37	9.64	7.71	98.5	143,515	160,345
2011	-	435,310 ¹	435,310	10.30	9.70	7.68	98.5	138,579	144,801
2012	-	409,200 ¹	409,200	10.38	9.63	7.56	98.5	125,131	150,232
2013	-	404,713 ¹	404,713	10.62	9.42	7.57	98.5	126,601	148,235
2014	-	400,173 ¹	400,173	9.91	10.09	7.89	98.5	138,441	145,692
2015	-	366,070 ¹	366,070	9.14	10.94	6.99	98.5	132,244	131,641
2016	-	386,277 ¹	386,277	10.18	9.83	7.50	98.5	118,144	124,103
2017	-	355,213 ¹	355,213	9.57	10.45	7.11	98.5	122,273	120,132

¹ As from 2010, comprises of plantation white and special sugars; plantation white sugar is a processed raw sugar used to manufacture refined white sugar

Table 2.10 - Supply and disposal of sugar - Republic of Mauritius, 2008 - 2017

(000 tonnes tel quel)

Calendar year	Opening stock	Production	Imports	Available supplies	Exports	Domestic consumption	Loss or surplus in storage	Closing stock
2008	118.9	452.1	44.8	615.8	427.2	39.9	- 0.5	148.2
2009	148.2	467.2	33.3	648.7	343.5	37.9	- 0.4	266.0
2010	266.0	452.5	26.9	745.4	435.1	36.8	- 3.5	270.9
2011	270.9	435.3	17.7	723.9	410.9	32.9	+7.9	288.1
2012	288.1	409.2	18.6	715.9	357.7	37.3	- 8.9	312.0
2013	312.0	404.7	29.8	746.5	420.9	37.6	- 12.0	276.0
2014	276.0	400.2	46.4	722.6	420.6	37.5	- 12.7	251.8
2015	251.8	366.1	92.5	710.4	438.3	38.1	- 14.8	219.2
2016	219.2	386.3	107.0	712.5	444.8	36.7	-14.7	216.3
2017	216.3	355.2	126.4	697.9	439.9	36.7	-11.2	210.1

Source : Mauritius Chamber of Agriculture and Statistics Mauritius

Table 2.11 - Monthly supply and disposal of sugar - Republic of Mauritius, 2017

(000 tonnes tel quel)

Month	Opening stock	Production	Imports	Available supplies	Exports	Domestic consumption	Loss or surplus in storage	Closing stock
January	216.3	-	-	216.3	35.0	2.3	-	179.0
February	179.0	-	42.8	221.8	41.1	2.9	-	177.8
March	177.8	-	-	177.8	47.0	2.5	-	128.3
April	128.3	-	42.0	170.3	34.0	3.7	-	132.6
May	132.6	1.2	0.8	134.6	42.9	2.2	-	89.5
June	89.5	14.7	0.6	104.8	41.0	3.0	- 11.2	49.6
July	49.6	40.3	2.0	91.9	47.2	3.6	-	41.1
August	41.1	61.6	0.9	103.6	31.1	3.4	-	69.1
September	69.1	67.6	33.6	170.3	40.2	3.9	-	126.2
October	126.2	67.2	0.9	194.3	24.0	4.3	-	166.0
November	166.0	57.3	2.1	225.4	33.8	2.6	-	189.0
December	189.0	45.3	0.7	235.0	22.6	2.3	-	210.1
Total	216.3	355.2	126.4	697.9	439.9	36.7	- 11.2	210.1

Source : Mauritius Chamber of Agriculture and Statistics Mauritius

Figure 8 - Value of sugar production - Island of Mauritius, 2008 - 2017
(at current & constant prices)

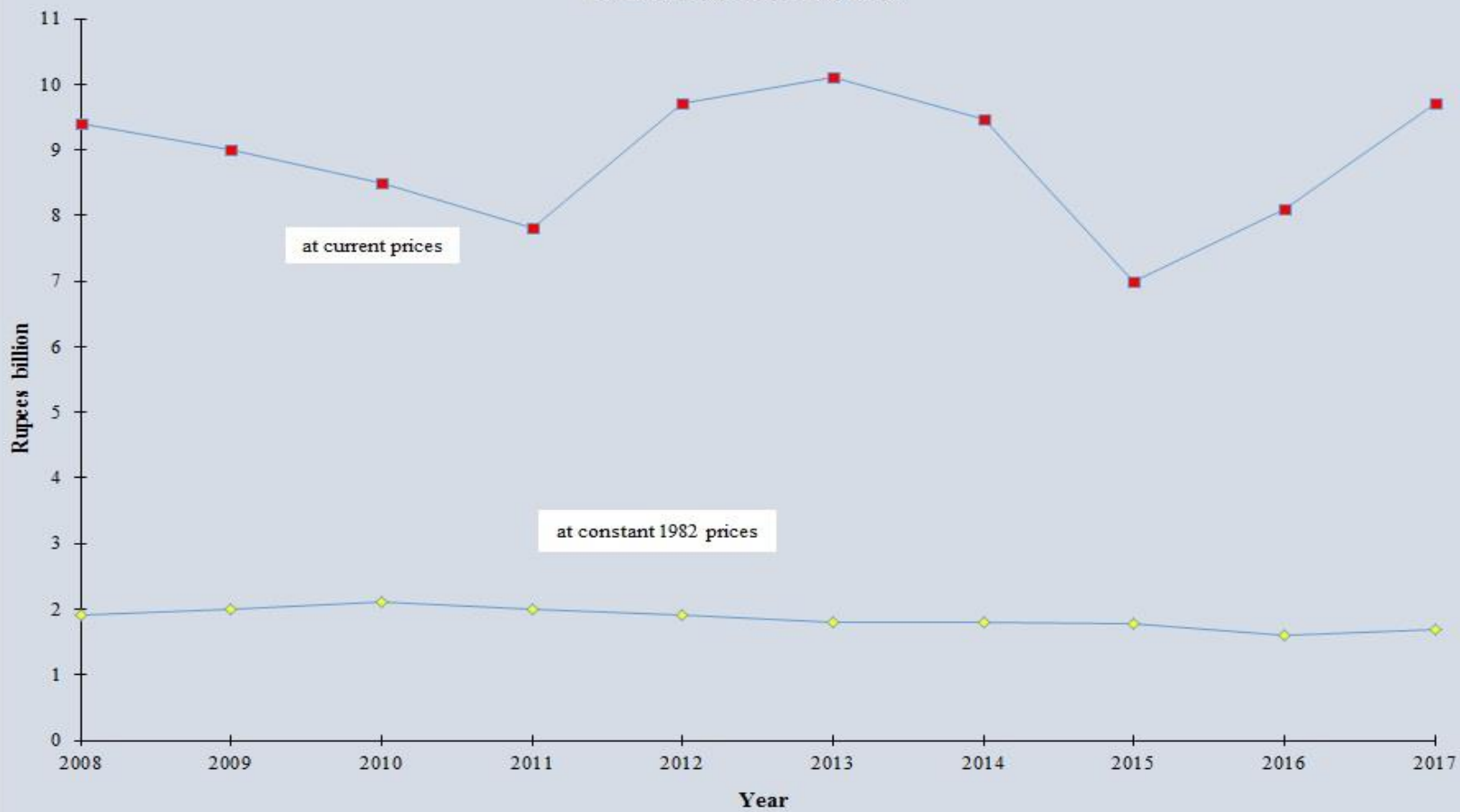

Table 2.12 - Sugar sales and revenue - Island of Mauritius, crop year : 2007/08 - 2017/18

Crop year	Production		Exports		Local sales	
	Quantity (000 tonnes)	Value (Rs million)	Quantity (000 tonnes)	Value (Rs million)	Quantity (000 tonnes)	Value (Rs million)
2007/08	436.0	9,393.0	435.4	9,393.0	0.1	0.2
2008/09	452.1	9,000.0	452.1	9,000.0	-	-
2009/10	467.2	8,504.0	457.7	8,289.0	9.5	215.0
2010/11	452.0	7,832.0	432.0	7,487.0	12.0	345.0
2011/12	435.0	9,685.3	445.0	9,446.0	8.0	239.3
2012/13	409.0	10,149.0	410.0	9,724.0	18.0	425.0
2013/14	404.0	9,458.0	429.0	9,136.0	15.0	322.0
2014/15	400.0	6,954.0	412.0	6,669.0	13.0	285.0
2015/16	367.0	8,132.0	408.0	7,726.0	18.0	406.0
2016/17¹	388.0	10,662.0	458.0	9,807.0	31.0	855.0
2017/18²	355.2	7,814.0	381.6	7,116.0	27.0	698.0

¹ Revised² Provisional

Notes:

1. Harvesting generally extends from June to December, while export and local sales are spread over the period 1st July to 30th June the following year.
2. Production may not tally with exports and local sales due to loss or surplus in storage and mixing of non originating sugar to local production

Source: Mauritius Sugar Syndicate

Figure 9 - Average export price of sugar - Island of Mauritius, 2010 - 2017
(by main markets)

Rs '000/tonne

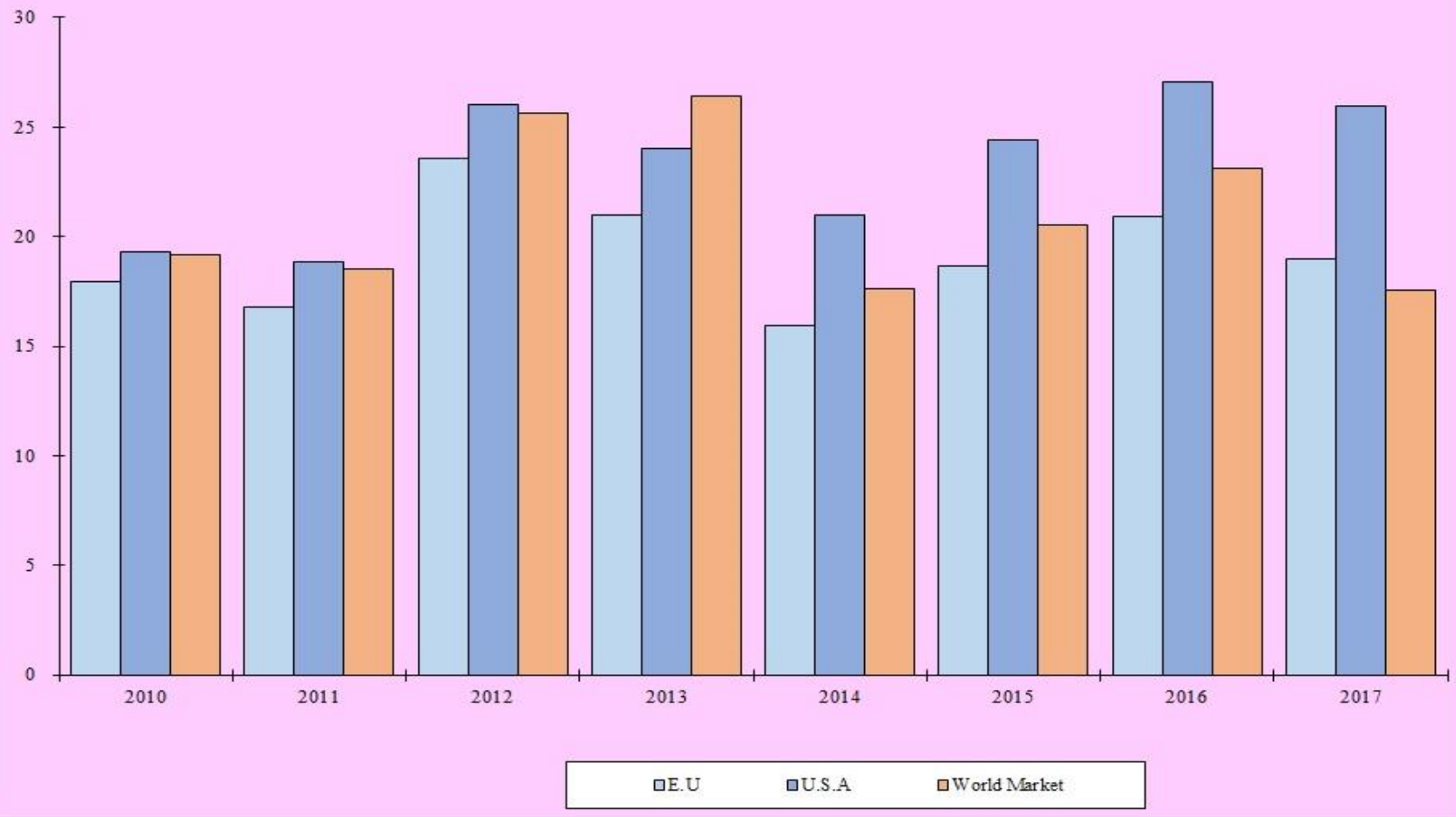

Table 2.13 - Sugar exports ¹ by main markets - Island of Mauritius, crop year : 2014/2015 - 2017/2018

Markets	2014/2015			2015/2016			2016/2017 ²			2017/2018 ³		
	Quantity (000 tonnes)	Value (Rs million)	Average price (Rs/tonne)	Quantity (000 tonnes)	Value (Rs million)	Average price (Rs/tonne)	Quantity (000 tonnes)	Value (Rs million)	Average price (Rs/tonne)	Quantity (000 tonnes)	Value (Rs million)	Average price (Rs/tonne)
European Union	357	5,682	15,915	365	6,804	18,641	383	8,022	20,945	191	3,633	19,000
U.S.A	5	105	21,000	10	244	24,400	13	352	27,075	17	449	25,950
World market	50	882	17,640	33	678	20,545	62	1,433	23,110	173	3,034	17,575
Total	412	6,669	16,186	408	7,726	18,936	458	9,807	21,410	382	7,116	18,665

¹ Quantity tel quel and average price of sugar at 98.5° polarisation

² Revised

³ Projected

Source: Mauritius Sugar Syndicate

Table 2.14 - Earnings ¹ of sugar producers - Ex-syndicate, before charging sugar insurance premium - Island of Mauritius, 2013 - 2017

(Rupees/tonne of sugar basis 98.5° polarisation)

	2013	2014	2015 ²	2016 ²	2017 ³
Price paid to all producers	15,830	12,694	13,166	15,571	11,000
Index (Base 1997 = 100)	133.0	106.7	110.7	130.9	92.4
Annual growth rate of earnings of sugar production (%)	-9.9	-19.8	+3.7	+18.3	-29.4

¹ Excludes the element of bagasse

² Revised

³ Provisional

Source: Mauritius Sugar Syndicate

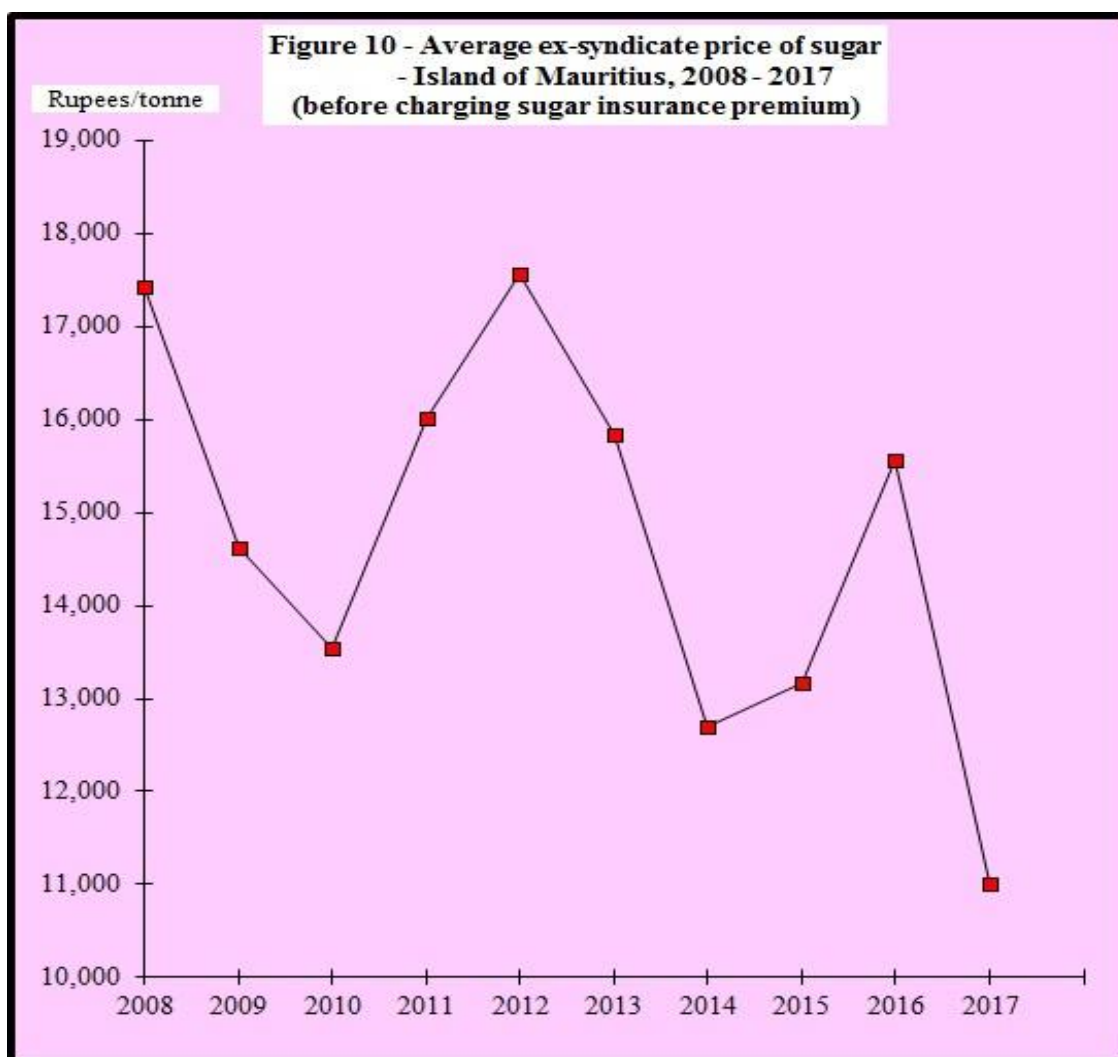

Table 2.15 - Employment by sex - Island of Mauritius, March 2014 - March 2017

SEX	March 2014¹	March 2015¹	March 2016¹	March 2017²
Male	6,953	6,756	6,466	6,095
Female	962	917	912	915
Total	7,915	7,673	7,378	7,010

¹ Revised

² Provisional

TEA AND TOBACCO

Table 3.1 - Area under tea cultivation - Island of Mauritius, 2013 - 2017

(Hectares)					
	2013	2014	2015	2016	2017
Plantation cultivated by factories	180	180	169	160	160
Plantation cultivated by private planters	492	492	405	462	462
Total area cultivated	672	672	574	622	622

Source: National Agricultural Products Regulatory Office (NAPRO)

Table 3.2 - Distribution of individual tea plantations by size - Island of Mauritius, 2017

Size (hectares)	No. of individual plantations	Aggregate area cultivated (hectares)
Less than 1	1,171	380
1 but less than 2	25	34
2 but less than 3	3	7
3 but less than 4	-	-
4 but less than 5	-	-
5 but less than 10	4	26
10 but less than 25	1	15
25 but less than 100	-	-
100 and above	1	160
Total	1,205	622

Source: National Agricultural Products Regulatory Office (NAPRO)

Table 3.3 - Production of green leaf of tea by type of producer - Island of Mauritius, 2013 - 2017

(Tonnes)

Year	Factory estates	Metayers	Free planters	Planters in co-operative societies	Total
2013	1,103	2,055	3,519	1,305	7,981
2014	1,137	2,111	3,232	1,127	7,607
2015	1,001	1,691	2,922	1,118	6,732
2016	1,053	1,800	3,191	1,257	7,301
2017	785	1,682	3,447	1,395	7,309

Source: National Agricultural Products Regulatory Office (NAPRO)

Table 3.4 - Production of black tea by factories - Island of Mauritius, 2013 - 2017

(Tonnes)

Factory	2013	2014	2015	2016	2017
Bois Cheri	589	595	482	482	464
La Chartreuse	670	594	529	582	642
Corson	304	316	285	289	272
Total	1,563	1,504	1,295	1,353	1,379

Source: National Agricultural Products Regulatory Office (NAPRO)

Table 3.5 - Exports of green and black tea (at current and constant 2007 prices) - Island of Mauritius, 2013 - 2017

	2013	2014	2015 ¹	2016 ¹	2017 ²
Quantity (tonnes)	66.9	51.9	40.6	41.2	47.0
Exports (f.o.b value in Rs million)					
At current prices	15.6	13.2	10.3	11.9	13.6
At constant 2007 prices	13.8	10.7	8.4	8.5	9.7

¹ Revised

² Provisional

Source: National Products Regulatory office (NAPRO)

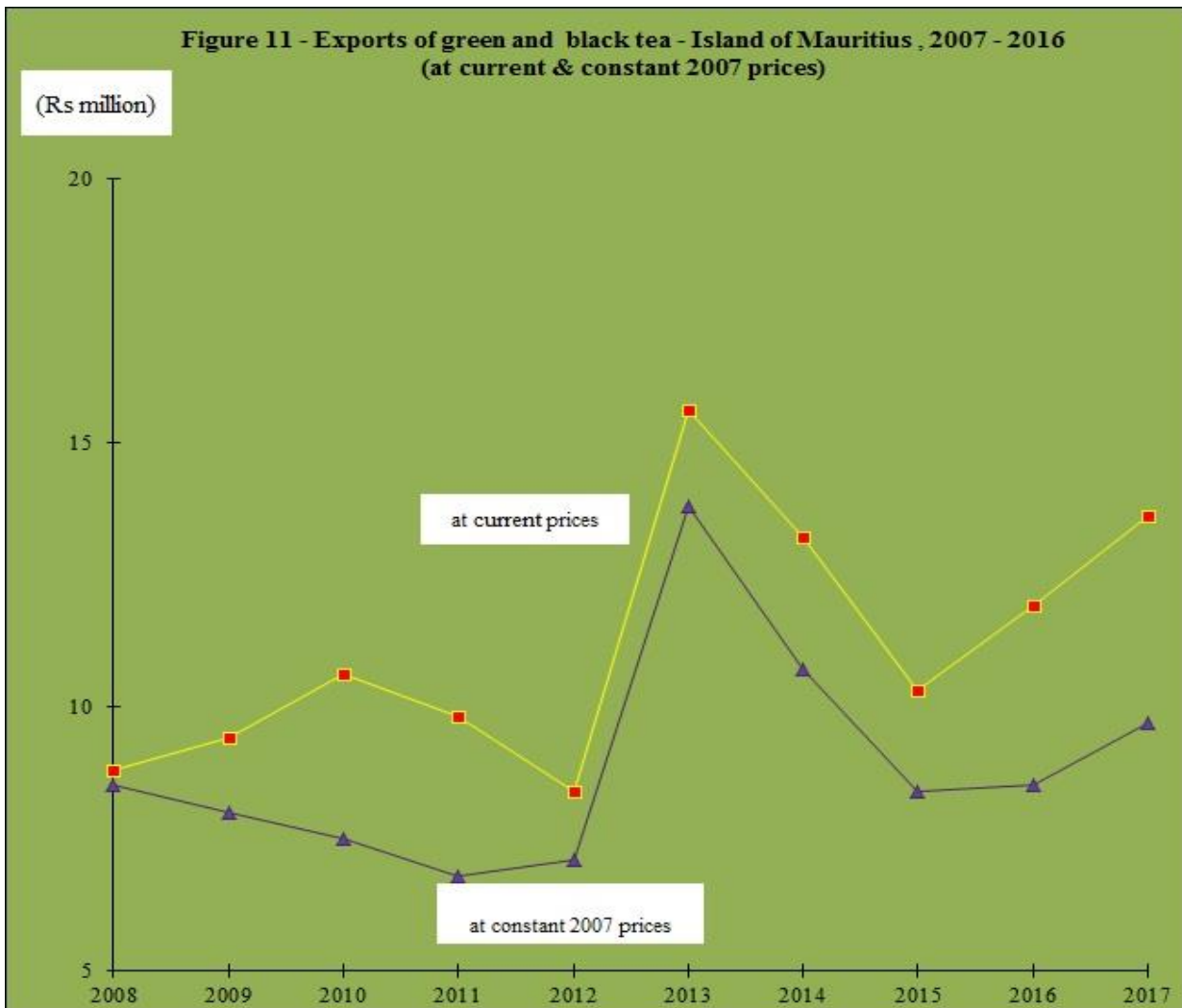

Table 3.6 - Exports of green and black tea by country of destination - Island of Mauritius, 2013 - 2017

(Quantity in tonnes; f.o.b value in Rs million)

Country of destination	2013		2014		2015		2016		2017 ¹	
	Quantity	Value	Quantity	Value	Quantity	Value	Quantity	Value	Quantity	Value
Reunion	18.6	4.7	18.5	5.1	14.4	4.2	19.4	5.8	18.1	5.5
France	21.2	5.4	14.8	4.5	22.8	5.4	14.4	4.4	21.3	6.1
Japan	0.5	0.1	-	-	0.5	0.1	0.5	0.1	-	-
Other countries	26.6	5.4	18.6	3.6	2.9	0.6	6.9	1.6	7.6	2.0
<i>of which</i>										
<i>China</i>	16.0	3.5	14.4	2.6	1.0	0.2	2.4	0.7	4.2	0.7
<i>Hong Kong</i>	5.0	0.8	-	-	-	-	-	-	-	-
Total Exports	66.9	15.6	51.9	13.2	40.6	10.3	41.2	11.9	47.0	13.6

¹ Provisional

Table 3.7 - Tobacco: Area harvested, yield and production of leaf, Island of Mauritius: 2013 - 2017

	2013	2014 ¹	2015 ¹	2016 ¹	2017 ¹
Number of growers	2	-	-	-	-
- Virginia Flue-cured	-	-	-	-	-
- Amarello Air-cured	2	-	-	-	-
Area harvested (hectares)	2	-	-	-	-
- Virginia Flue-cured	-	-	-	-	-
- Amarello Air-cured	2	-	-	-	-
Average yield (tonnes/hectare)	0.50	-	-	-	-
- Virginia Flue-cured	-	-	-	-	-
- Amarello Air-cured	0.50	-	-	-	-
Leaf production (tonnes)	1	-	-	-	-
- Virginia Flue-cured	-	-	-	-	-
- Amarello Air-cured	1	-	-	-	-

¹ No production

Source: National Agricultural Products Regulatory Office (NAPRO)

Table 3.8 - Tobacco: Average price paid to planters and value of production - Island of Mauritius : 2013 - 2017

	2013	2014 ¹	2015 ¹	2016 ¹	2017 ¹
Average price to planters (Rs/kg)					
- Virginia Flue-cured	-	-	-	-	-
- Amarello Air-cured	80.07	-	-	-	-
Value of production (Rs million)	0.1	-	-	-	-
Tobacco used in cigarette manufacture (tonnes)	Napp	-	-	-	-
- Domestic leaf	Napp	-	-	-	-
- Imported leaf	Napp	-	-	-	-

¹ No production

Source: National Agricultural Products Regulatory Office (NAPRO)

FOODCROPS

Table 4.1 - Area harvested and production of food crops - Island of Mauritius, 2013 - 2017

(Area in hectares; Production in tonnes)

Food crops	2013		2014		2015		2016		2017	
	Area	Production	Area	Production	Area	Production	Area	Production	Area	Production
Beans	296	1,511	301	1,430	264	1,232	260	1,428	299	1,792
Beet	40	646	46	638	40	556	40	615	41	589
Bittergourd	215	1,288	217	1,434	206	1,387	223	1,690	234	2,007
Brinjal	258	3,378	288	3,549	270	2,504	288	2,738	273	3,099
Broccoli	15	203	23	287	12	179	20	337	23	394
Cabbage	229	4,863	229	4,279	240	3,870	253	4,659	256	4,779
Calabash	398	5,401	397	5,957	394	5,153	388	5,105	392	5,353
Carrot	358	4,972	319	4,430	309	4,184	298	5,135	317	4,625
Cauliflower	105	2,016	115	2,105	106	1,921	105	1,963	103	1,723
Chillies (long+curry)	232	1,338	257	1,514	246	1,415	278	1,819	251	1,916
Chillies (small)	43	150	49	156	27	76	28	84	30	115
Chouchou	268	3,206	317	3,784	506	4,590	192	2,383	256	3,181
Cucumber	420	5,485	494	6,652	439	5,251	390	4,587	395	5,197
Echalotte	113	1,181	146	1,460	148	1,162	131	1,161	158	1,498
Eddoes (violet)	16	231	27	340	34	436	44	670	27	333
Eddoes (curry)	28	286	34	390	28	330	24	295	29	294
Garlic	16	107	27	163	13	85	18	120	14	96
Ginger	59	991	34	535	52	553	52	726	48	562
Gourgette	38	315	43	395	39	258	27	186	36	280
Greens	N.A	N.A	N.A	N.A	N.A	N.A	259	2,706	247	2,406
Green peas	1	2	1	6	5	15	...	1	1	2
Groundnut	182	431	240	618	99	189	56	149	91	269
Leek	17	166	19	188	18	134	17	173	16	133
Ladies finger	181	1,098	217	1,381	221	1,396	213	1,490	209	1,711

Table 4.1 (cont'd) - Area harvested and production of food crops - Island of Mauritius, 2013 - 2017

(Area in hectares; Production in tonnes)

Food crops	2013		2014		2015		2016		2017	
	Area	Production	Area	Production	Area	Production	Area	Production	Area	Production
Lettuce	93	1,016	135	1,398	114	919	133	1,664	149	1,717
Maize	93	632	69	625	71	451	61	415	59	442
Manioc	37	507	31	466	53	894	33	574	35	465
Onion	354	7,772	282	5,912	283	6,898	278	6,388	247	5,134
<i>of which hybrid</i>	248	5,896	158	3,808	254	6,398	180	4,797	165	4,095
Patole	117	882	119	951	125	865	126	916	124	946
Petsai	57	803	52	716	45	500	45	638	53	813
Pipengaille	149	1,368	151	1,451	179	1,855	184	2,183	186	2,290
Potato	697	16,451	821	19,404	707	16,427	765	16,326	710	14,124
Pumpkin	497	8,471	477	6,980	423	5,713	526	7,002	535	7,948
Rice (paddy)	304	646	412	1,186	340	657	161	352	56	160
Squash	75	607	79	659	92	702	76	554	60	499
Sweet pepper	1	4	1	4	-	-	-	-	1	7
Sweet potato	82	1,091	59	780	52	686	35	446	41	458
Tomato	816	11,201	857	10,997	740	8,525	730	10,136	722	10,651
<i>of which hybrid</i>	792	10,919	822	10,629	682	8,054	719	10,048	720	10,615
Voehm	178	1,267	159	1,114	145	1,038	134	1,019	149	1,213
Banana	501	10,181	464	8,833	470	7,965	459	7,731	507	8,644
Pineapple	610	15,957	450	10,788	523	11,693	417	9,707	401	8,760
Total food crops	8,189	118,121	8,459	113,957	8,077	102,663	7,766	106,271	7,780	106,621

Source: FAREI and Statistics Mauritius

('000 tonnes)

Figure 12 - Food crop production - Island of Mauritius, 2008 - 2017

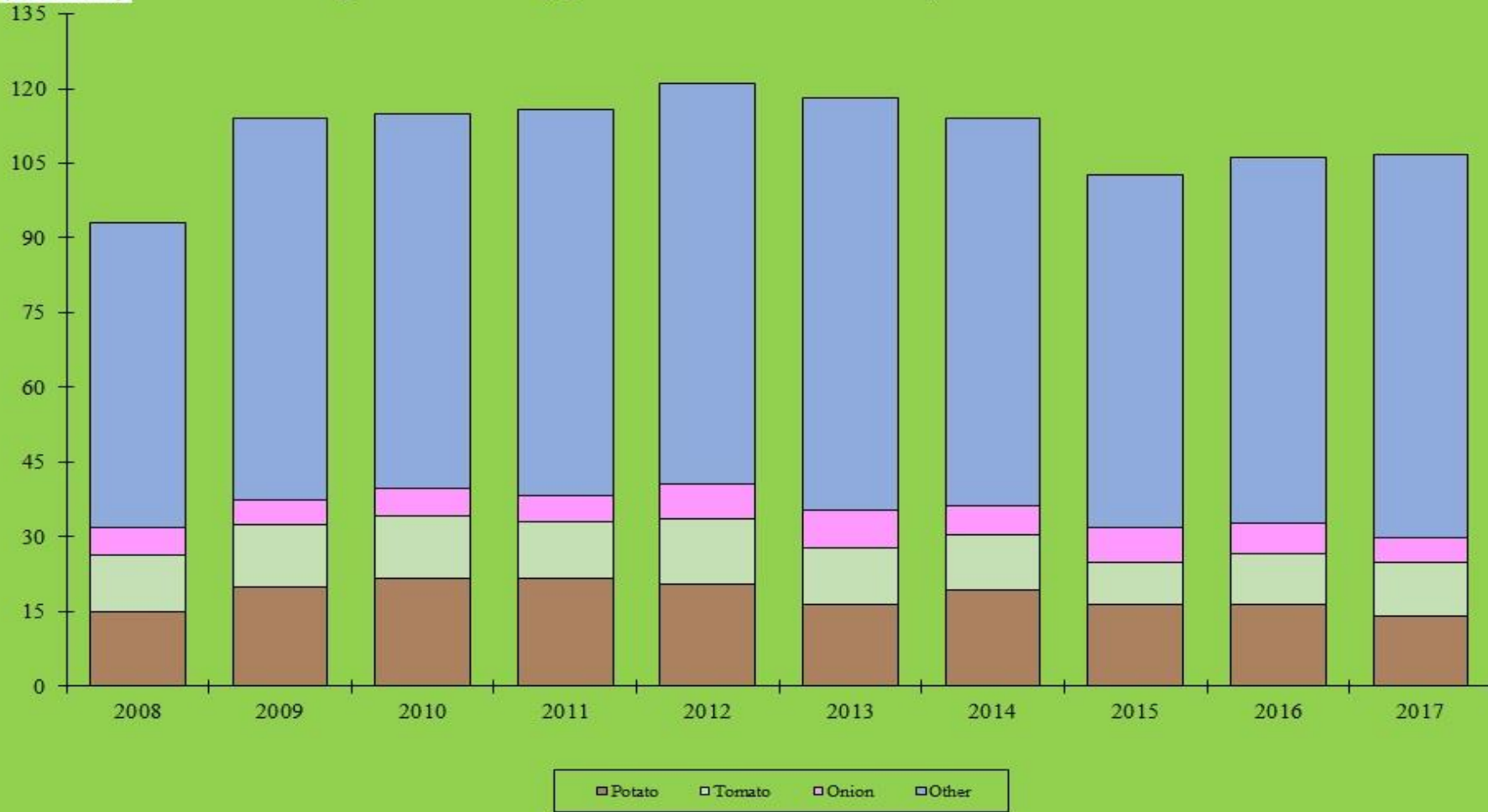

Table 4.2 - Average yield of selected food crops - Island of Mauritius, 2008 - 2017

(Tonnes/hectare)

Selected food crops	2008	2009	2010	2011	2012	2013	2014	2015	2016	2017
Beans	4.4	4.8	5.2	6.1	5.3	5.1	4.7	4.7	5.5	6.0
Cabbage	18.5	20.6	20.0	20.9	20.6	21.2	18.7	16.1	18.4	18.6
Cauliflower	19.5	23.3	21.7	20.4	19.0	19.2	18.3	18.1	18.7	16.8
Groundnuts	2.2	2.4	2.7	3.1	2.7	2.4	2.6	1.9	2.7	2.9
Maize	7.5	8.0	6.8	7.4	7.1	6.8	9.1	6.4	6.8	7.5
Onion	24.7	23.2	24.1	22.1	24.4	22.0	20.9	24.4	23.0	20.8
Potato	22.9	23.1	20.4	21.3	23.3	23.6	23.6	23.2	21.4	19.9
Tomato	15.5	16.1	14.9	14.9	15.9	13.7	12.8	11.5	13.9	14.7

Source: FAREI and Statistics Mauritius

Table 4.3 - Area harvested and production of food crops grown in interline plantations - Island of Mauritius, 2015 - 2017

Food crops	2015			2016			2017		
	Area (hectares)		Production (tonnes)	Area (hectares)		Production (tonnes)	Area (hectares)		Production (tonnes)
	Interline	Pure stand equivalent		Interline	Pure stand equivalent		Interline	Pure stand equivalent	
Bean	2.9	1.9	8	3.4	2.3	8	-	-	-
Courgette	2.9	1.9	17	-	-	-	-	-	-
Groundnut	5.9	3.9	12	1.1	0.5	1	2.3	1.2	2
Maize	-	-	-	-	-	-	0.4	0.2	1
Squash	5.2	3.4	41	12.7	6.3	76	-	-	-
Other	3.3	2.2	6	-	-	-	-	-	-
Total	20.2	13.3	83	17.1	9.1	84	2.7	1.4	2

Source: FAREI and Statistics Mauritius

Table 4.4 - Food crops: Monthly area harvested - Island of Mauritius, 2016

(Hectares)

Food crops	January	February	March	April	May	June	July	August	September	October	November	December	Total
Beans & peas	16.6	16.0	15.9	13.3	17.6	25.7	23.0	26.8	29.9	26.2	28.9	20.3	260.6
Brinjal	29.8	27.4	24.9	23.0	22.1	19.7	21.6	23.3	22.2	23.6	24.8	25.5	287.9
Cabbage	14.3	16.1	19.9	17.7	17.1	25.2	22.5	30.8	20.4	23.2	21.8	23.7	252.7
Cauliflower	7.5	3.0	0.6	2.4	3.6	8.1	12.8	19.7	18.1	9.2	12.8	7.1	104.9
Chillies	29.0	26.3	23.8	23.3	22.9	22.4	23.5	25.6	26.9	28.5	28.0	26.0	306.3
Creepers ¹	206.8	195.1	198.9	198.8	194.5	173.5	183.4	187.1	171.6	164.0	193.2	199.2	2,266.0
Garlic	-	-	-	-	-	0.2	-	1.1	3.6	6.9	5.6	0.9	18.2
Ginger	-	-	0.2	3.3	3.1	2.1	6.4	8.7	10.2	8.1	7.5	2.4	52.0
Greens	18.2	22.4	23.0	12.9	18.4	21.9	22.9	25.1	24.8	22.7	25.0	22.3	259.5
Groundnut	1.5	1.2	1.4	2.1	5.6	3.4	6.9	6.2	4.6	5.4	5.7	12.3	56.2
Maize	4.6	4.1	5.7	5.6	3.7	3.0	4.2	4.0	9.4	5.2	6.3	5.6	61.2
Onion Other	-	-	-	-	-	0.2	1.3	0.8	6.2	53.6	35.4	-	97.6
Onion (hybrid)	1.0	-	-	-	-	-	-	2.0	22.6	44.2	84.6	25.8	180.1
Potato	-	-	-	-	-	2.2	45.5	87.0	140.5	173.4	176.0	140.1	764.6
Rice (paddy)	-	-	-	97.2	44.1	20.0	-	-	-	-	-	-	161.3
Tomato Other	3.3	2.5	0.2	2.0	2.0	0.3	0.3	-	-	-	-	-	10.5
Tomato (hybrid)	65.6	53.3	42.4	50.7	55.7	64.4	67.9	67.9	67.0	62.5	63.3	58.5	719.1
Mixed vegetables ²	80.0	87.3	87.4	67.8	74.9	90.4	106.9	100.8	86.2	82.1	85.1	82.6	1,031.5
Banana	38.4	38.4	38.3	38.2	38.2	38.5	38.3	38.3	38.3	38.3	38.0	38.1	459.2
Pineapple	32.9	34.4	33.8	37.4	34.7	32.7	31.5	35.7	37.6	37.5	33.1	35.6	416.9
Total food crops	549.4	527.2	516.5	595.6	558.1	554.0	618.9	690.8	740.0	814.3	875.2	725.9	7,765.9

¹ Includes bittergourd, calabash, chouchou, cucumber, gourgette, patole, pipengaille, pumpkin, squash and voehm.

² Includes beet, broccoli, carrot, echalotte, eddoes, ladies finger, leek, lettuce, manioc, petsai, sweet pepper and sweet potato.

Source: FAREI and Statistics Mauritius

Table 4.5 - Food crops: Monthly area harvested - Island of Mauritius, 2017

(Hectares)

Food crops	January	February	March	April	May	June	July	August	September	October	November	December	Total
Beans & peas	19.8	21.1	18.4	21.4	18.8	25.1	24.7	33.1	32.4	34.0	29.0	21.8	299.7
Brinjal	23.4	22.2	19.9	19.2	20.2	21.8	20.8	22.4	22.4	25.8	26.9	27.7	272.8
Cabbage	24.4	15.1	25.4	20.2	24.3	20.2	20.6	20.3	24.1	21.6	19.1	21.1	256.4
Cauliflower	5.8	5.7	3.6	2.8	9.4	10.3	14.4	13.2	11.7	9.3	8.5	8.2	102.8
Chillies	25.6	23.8	22.3	21.5	20.2	21.9	22.2	22.9	23.1	24.9	25.8	26.5	280.8
Creepers ¹	190.3	169.1	184.5	200.3	219.8	181.1	184.7	191.4	187.1	192.9	224.5	241.1	2,366.8
Garlic	-	-	-	-	-	-	-	0.2	3.7	6.3	2.5	1.0	13.7
Greens	20.1	19.3	20.6	18.3	23.3	22.6	15.8	20.4	20.2	22.1	22.1	22.0	246.8
Ginger	...	1.5	0.3	1.1	1.8	1.7	2.8	4.6	7.5	13.9	5.1	7.4	47.6
Groundnut	6.3	6.9	8.2	8.6	13.8	6.1	6.8	4.6	3.3	1.8	16.2	8.7	91.2
Maize	3.6	3.4	6.3	3.5	5.3	3.9	5.0	5.7	5.4	6.4	7.3	3.2	59.0
Onion Other	-	-	-	-	-	0.4	2.2	1.6	9.2	49.9	17.9	0.7	81.8
Onion (hybrid)	4.9	-	-	-	-	-	0.1	2.1	30.5	54.3	54.5	18.4	164.8
Potato	6.6	2.1	-	-	-	13.4	50.8	73.7	125.0	175.6	159.1	103.5	709.8
Rice (paddy)	-	-	-	1.7	33.9	19.0	-	-	-	-	-	1.9	56.5
Tomato Other	-	-	-	-	-	-	2.3	-	0.4	-	-	-	2.7
Tomato (hybrid)	58.3	60.6	59.4	51.1	54.8	59.4	61.0	71.4	65.1	60.6	59.3	58.7	719.8
Mixed vegetables ²	87.0	82.7	91.5	98.8	105.0	97.5	95.7	92.6	94.2	85.1	83.8	84.5	1,098.4
Banana	41.8	41.6	41.6	42.0	42.3	42.7	42.6	42.5	42.6	42.6	42.7	42.6	507.5
Pineapple	33.6	35.9	31.6	32.9	41.7	37.7	30.8	28.1	29.9	31.7	33.2	34.2	401.3
Total food crops	551.5	511.0	533.8	543.4	634.5	584.8	603.3	650.8	737.8	858.6	837.4	733.2	7,780.2

¹ Includes bittergourd, calabash, chouchou, cucumber, gourgette, patole, pipengaille, pumpkin, squash and voehm.

² Includes beet, broccoli, carrot, echalotte, eddoes, ladies finger, leek, lettuce, manioc, petsai, sweet pepper and sweet potato.

Source: FAREI and Statistics Mauritius

Table 4.6 - Monthly production of food crops - Island of Mauritius, 2016

(Tonnes)

Food crops	January	February	March	April	May	June	July	August	September	October	November	December	Total
Beans & peas	86	51	69	77	88	128	120	143	166	168	190	144	1,431
Brinjal	295	238	226	236	210	186	202	205	205	215	241	279	2,738
Cabbage	270	200	203	250	279	471	466	588	399	572	491	471	4,659
Cauliflower	111	28	6	32	54	122	250	413	386	187	245	129	1,963
Chillies	177	143	140	150	145	141	146	143	152	176	189	201	1,903
Creepers ¹	2,602	1,880	2,103	2,140	2,112	1,870	2,057	2,168	1,955	1,890	2,392	2,454	25,623
Garlic	-	-	-	-	-	2	-	7	25	42	37	7	120
Ginger	-	-	4	46	18	13	82	119	143	135	124	41	726
Greens	181	150	187	122	193	238	244	280	292	251	330	238	2,706
Groundnut	4	2	2	5	17	7	18	18	13	14	13	36	149
Maize	27	22	26	42	29	18	28	25	72	33	50	41	415
Onion Other	-	-	-	-	-	2	13	9	100	874	594	-	1,591
Onion (hybrid)	21	-	-	-	-	-	-	56	706	1,435	1,949	630	4,797
Potato	-	-	-	-	-	39	930	1,875	3,116	3,954	4,194	2,220	16,326
Rice (paddy)	-	-	-	225	114	12	-	-	-	-	-	-	352
Tomato Other	44	16	1	9	13	3	3	-	-	-	-	-	89
Tomato (hybrid)	908	485	296	436	577	819	1,133	1,110	1,182	1,095	1,046	959	10,047
Mixed vegetables ²	963	766	772	751	897	1,229	1,515	1,425	1,327	1,213	1,208	1,133	13,199
Banana	670	615	672	717	639	609	612	641	584	594	695	684	7,731
Pineapple	762	799	807	850	782	752	778	856	809	825	828	860	9,707
Total food crops	7,120	5,394	5,513	6,089	6,168	6,659	8,597	10,081	11,634	13,673	14,817	10,525	106,271

¹ Includes bittergourd, calabash, chouchou, cucumber, gourgette, patole, pipengaille, pumpkin, squash and voehm.

² Includes beet, broccoli, carrot, echalotte, eddoes, ladies finger, leek, lettuce, manioc, petsai, sweet pepper and sweet potato.

Source: FAREI and Statistics Mauritius

Table 4.7 - Monthly production of food crops - Island of Mauritius, 2017

(Tonnes)

Food crops	January	February	March	April	May	June	July	August	September	October	November	December	Total
Beans & peas	146	122	116	129	88	133	127	196	198	216	181	142	1,794
Brinjal	258	262	250	249	188	219	215	229	237	290	339	362	3,098
Cabbage	578	402	478	434	439	310	284	324	446	390	338	356	4,779
Cauliflower	115	121	53	49	139	172	237	216	197	161	138	124	1,723
Chillies	195	180	168	164	124	139	150	154	162	181	202	210	2,030
Creepers ¹	2,269	1,940	2,261	2,331	2,236	2,106	2,199	2,464	2,474	2,483	2,992	3,158	28,914
Garlic	-	-	-	-	-	-	-	1	23	47	18	7	96
Ginger	1	22	1	8	9	8	18	36	79	182	82	118	562
Greens	223	188	222	177	183	219	149	198	211	206	214	216	2,406
Groundnut	23	19	23	26	34	15	17	11	9	3	61	28	269
Maize	23	17	44	38	40	36	37	46	37	54	45	23	442
Onion Other	-	-	-	-	-	4	21	16	129	638	221	9	1,038
Onion (hybrid)	97	-	-	-	-	-	1	52	1,045	1,415	1,223	262	4,095
Potato	127	49	-	-	-	132	788	1,489	2,678	3,523	3,508	1,829	14,124
Rice (paddy)	-	-	-	4	96	56	-	-	-	-	-	4	160
Tomato Other	-	-	-	-	-	-	30	-	6	-	-	-	36
Tomato (hybrid)	943	837	701	602	593	792	951	1,130	1,084	1,005	1,020	957	10,615
Mixed vegetables ²	1,189	992	1,034	1,138	1,010	1,098	1,121	1,228	1,194	1,023	1,015	992	13,035
Banana	748	723	741	751	754	743	657	668	693	715	726	723	8,644
Pineapple	773	787	702	742	890	817	676	633	640	680	714	705	8,760
Total food crops	7,709	6,661	6,795	6,843	6,824	7,001	7,678	9,092	11,543	13,213	13,037	10,226	106,621

¹ Includes bittergourd, calabash, chouchou, cucumber, gourgette, patole, pipengaille, pumpkin, squash and voehm.

² Includes beet, broccoli, carrot, echalotte, eddoes, ladies finger, leek, lettuce, manioc, petsai, sweet pepper and sweet potato.

Source: FAREI and Statistics Mauritius

Table 4.8 - Area harvested and production of food crops by district - Island of Mauritius, 2013 - 2017

(Area in hectares; Production in tonnes)

District	2013		2014		2015		2016		2017	
	Area	Production	Area	Production	Area	Production	Area	Production	Area	Production
Black River	350.7	6,402	307.1	5,290	294.6	5,668	291.0	5,949	358.8	6,561
Flacq	1,840.1	31,031	1,756.9	25,106	1,739.7	24,089	1,655.8	23,368	1,532.7	20,384
Grand Port	1104.4	11,222	1377.4	15,044	753.5	10,243	913.4	12,125	787.5	10,523
Moka	800.1	11,078	825.6	11,435	1027.6	11,149	804.0	11,179	864.4	11,800
Pamplemousses	1,363.5	17,063	1,172.4	14,956	1,244.1	14,719	1,036.7	12,725	1,072.9	13,820
Plaines Wilhems	1,011.4	15,701	1,046.4	13,792	1,208.5	12,180	1,090.2	15,510	1,145.9	15,921
Riviere du Rempart	762.3	8,301	989.2	10,768	991.7	9,987	1,206.4	13,476	1,284.0	16,632
Savanne	956.9	17,323	983.8	17,565	817.6	14,628	768.0	11,939	734.1	10,978
Whole Island	8,189.4	118,121	8,458.8	113,957	8,077.2	102,663	7,765.6	106,271	7,780.2	106,621

Source: FAREI and Statistics Mauritius

Table 4.9 - Area harvested and production of beans and peas by district - Island of Mauritius, 2013 - 2017

(Area in hectares; Production in tonnes)

District	2013		2014		2015		2016		2017	
	Area	Production	Area	Production	Area	Production	Area	Production	Area	Production
Black River	7.1	39	6.4	28	5.5	32	7.7	87	7.8	81
Flacq	78.9	466	75.5	406	79.8	405	74.9	317	68.7	309
Grand Port	37.8	187	42.4	224	32.6	149	33.9	179	33.5	212
Moka	47.5	253	42.6	232	39.8	188	35.4	217	40.3	256
Pamplemousses	44.4	189	47.7	166	35.4	132	30.3	160	41.2	221
Plaines Wilhems	21.2	106	27.3	116	24.5	132	25.3	219	29.8	276
Riviere du Rempart	24.9	107	42.2	157	35.9	133	33.6	156	52.7	311
Savanne	35.0	166	18.8	106	16.1	76	18.7	93	25.6	129
Whole Island	296.8	1513	302.8	1436	269.7	1247	260.6	1429	299.7	1794

Source: FAREI and Statistics Mauritius

Table 4.10 - Area harvested and production of potato by district - Island of Mauritius, 2013 - 2017

(Area in hectares; Production in tonnes)

District	2013		2014		2015		2016		2017	
	Area	Production	Area	Production	Area	Production	Area	Production	Area	Production
Black River	19.5	302	1.5	39	21.9	561	15.3	450	20.4	568
Flacq	22.6	534	33.3	709	24.9	451	20.8	428	18.1	359
Grand Port	116.5	2,918	158.7	3,986	89.8	2,106	117.1	2,674	102.7	2,276
Moka	100.4	2,053	96.0	1,737	93.2	1,775	102.7	2,219	122.0	1,792
Pamplemousses	64.8	1,325	106.2	2,303	78.3	1,534	76.9	1,813	84.1	1,949
Plaines Wilhems	89.9	1,987	91.7	2,169	87.8	1,393	91.9	1,836	92.4	1,629
Riviere du Rempart	71.8	1,357	85.1	1,947	51.4	1,201	127.1	2,286	130.7	2,777
Savanne	211.2	5,975	248.3	6,513	259.6	7,406	212.9	4,621	139.4	2,775
Whole Island	696.7	16,451	820.8	19,404	706.9	16,427	764.6	16,326	709.8	14,124

Source: FAREI and Statistics Mauritius

Table 4.11 - Area harvested and production of maize by district - Island of Mauritius, 2013 - 2017

(Area in hectares; Production in tonnes)

District	2013		2014		2015		2016		2017	
	Area	Production	Area	Production	Area	Production	Area	Production	Area	Production
Black River	0.2	2	0.2	1	0.2	2	0.4	3	0.9	9
Flacq	16.2	89	16.7	123	23.8	125	13.9	73	15.4	82
Grand Port	8.7	73	5.7	69	9.6	76	19.6	151	12.6	122
Moka	23.0	68	12.0	69	16.6	69	10.3	43	10.8	47
Pamplemousses	31.2	251	21.8	233	10.6	97	9.8	81	10.2	96
Plaines Wilhems	0.5	3	0.5	2	0.7	3	1.0	8	4.4	40
Riviere du Rempart	3.4	31	4.8	53	4.9	41	2.9	25	2.6	25
Savanne	10.0	116	7.3	76	4.6	37	3.4	32	2.1	21
Whole Island	93.2	632	69.0	625	70.9	451	61.2	415	59.0	442

Source: FAREI and Statistics Mauritius

Table 4.12 - Area harvested and production of groundnut by district - Island of Mauritius, 2013 - 2017

(Area in hectares; Production in tonnes)

District	2013		2014		2015		2016		2017	
	Area	Production	Area	Production	Area	Production	Area	Production	Area	Production
Black River	0.1	...	0.6	2	0.2	...	0.9	5	2.3	6
Flacq	26.5	56	66.9	155	14.2	27	16.6	39	27.8	81
Grand Port	8.7	30	3.1	11	-	-	4.6	17	8.3	21
Moka	24.9	46	2.0	5	2.7	6	5.0	10	4.3	10
Pamplemousses	49.8	125	31.9	99	16.7	37	13.1	34	15.0	50
Plaines Wilhems	0.1	...	1.2	4	0.4	1	1.1	5	0.9	3
Riviere du Rempart	35.9	84	98.6	270	30.4	73	13.3	37	21.6	70
Savanne	36.1	90	35.8	72	34.0	44	1.7	3	11.2	26
Whole Island	182.1	431	240.2	618	98.6	189	56.2	149	91.2	269

Source: FAREI and Statistics Mauritius

Table 4.13 - Area harvested and production of onion by district - Island of Mauritius, 2013 - 2017

(Area in hectares; Production in tonnes)

District	2013		2014		2015		2016		2017	
	Area	Production	Area	Production	Area	Production	Area	Production	Area	Production
Black River	91.3	2,059	67.3	1,705	77.0	2,394	67.1	1,973	56.4	1,074
Flacq	99.9	1,740	92.7	1,379	94.9	1,507	90.5	1,433	72.6	876
Grand Port	6.2	161	7.1	196	4.2	99	7.9	138	1.3	24
Moka	0.2	2	1.3	21	0.3	4	0.2	1	2.9	40
Pamplemousses	18.2	317	14.4	635	19.2	610	19.6	667	19.6	866
Plaines Wilhems	93.9	2,558	63.1	1,116	60.8	1,600	41.1	890	50.4	1,178
Riviere du Rempart	25.7	534	18.6	388	5.0	145	45.3	1147	36.5	954
Savanne	18.6	401	17.9	471	21.3	539	5.9	139	7.0	122
Whole Island	354.0	7,772	282.4	5,912	282.6	6,898	277.7	6,388	246.6	5,134

Source: FAREI and Statistics Mauritius

Table 4.14 - Area harvested and production of tomato by district - Island of Mauritius, 2013 - 2017

(Area in hectares; Production in tonnes)

District	2013		2014		2015		2016		2017	
	Area	Production	Area	Production	Area	Production	Area	Production	Area	Production
Black River	52.3	1,092	34.7	687	29.4	517	29.2	678	39.7	1,032
Flacq	126.7	1,903	125.6	1,660	124.0	1,727	131.6	1,828	125.8	1,717
Grand Port	113.3	1,547	147.4	2,128	118.2	1,770	105.3	1,662	105.1	1,660
Moka	46.2	646	69.3	993	39.3	488	41.3	658	44.4	674
Pamplemousses	163.7	1,962	135.4	1,681	154.1	1,426	121.7	1,473	88.3	1,199
Plaines Wilhems	52.1	588	59.8	406	31.1	257	39.6	514	51.4	654
Riviere du Rempart	148.8	1,665	182.6	2,169	178.8	1,666	177.8	2,110	179.4	2,451
Savanne	112.9	1,798	101.8	1,273	64.9	673	83.1	1,213	88.4	1,265
Whole Island	816.0	11,201	856.5	10,997	739.6	8,525	729.7	10,136	722.4	10,651

Source: FAREI and Statistics Mauritius

Table 4.15 - Area harvested and production of cabbage and cauliflower by district - Island of Mauritius, 2013 - 2017

(Area in hectares; Production in tonnes)

District	2013		2014		2015		2016		2017	
	Area	Production	Area	Production	Area	Production	Area	Production	Area	Production
Black River	11.6	207	22.8	366	21.3	275	13.8	330	24.6	713
Flacq	45.7	989	53.5	1,035	46.4	850	50.7	878	50.0	809
Grand Port	18.4	381	16.8	352	19.3	393	26.4	480	17.2	266
Moka	90.3	1,789	68.2	1,305	80.6	1,354	76.3	1,415	73.8	1,231
Pamplemousses	24.2	432	24.4	486	33.5	597	23.7	348	23.2	281
Plaines Wilhems	114.5	2,313	123.3	2,172	114.9	1,854	131.2	2,738	137.8	2,789
Riviere du Rempart	10.2	186	19.6	379	18.0	332	21.2	275	19.0	241
Savanne	19.4	582	15.3	290	12.4	136	14.3	158	13.7	172
Whole Island	334.3	6,879	343.9	6,385	346.4	5,791	357.5	6,622	359.2	6,502

Source: FAREI and Statistics Mauritius

Table 4.16 - Area harvested and production of creepers by district - Island of Mauritius, 2013 - 2017

(Area in hectares; Production in tonnes)

District	2013		2014		2015		2016		2017	
	Area	Production	Area	Production	Area	Production	Area	Production	Area	Production
Black River	68.3	1,072	69.8	1,050	37.4	650	38.2	488	64.5	700
Flacq	421.2	4,842	390.9	4,220	459.7	4,972	437.3	4,697	408.6	4,376
Grand Port	289.7	3,015	358.2	4,112	272.4	2,973	319.1	3,572	260.0	3,041
Moka	274.3	3,255	317.6	3,843	573.6	5,151	300.8	3,317	320.6	4,262
Pamplemousses	423.3	5,226	337.7	3,916	332.0	3,580	231.4	2,655	232.0	2,833
Plaines Wilhems	313.9	3,959	335.4	3,844	238.0	2,708	254.3	3,442	322.8	3,861
Riviere du Rempart	320.3	3,316	361.0	3,897	450.8	4,685	533.9	5,435	591.3	7,315
Savanne	243.8	3,605	283.1	4,494	185.7	2,093	151.1	2,017	166.9	2,525
Whole Island	2,354.8	28,290	2,453.6	29,376	2,549.6	26,812	2,266.0	25,623	2,366.8	28,914

Source: FAREI and Statistics Mauritius

Table 4.17 - Area harvested and production of mixed vegetables¹ by district - Island of Mauritius, 2013 - 2017

(Area in hectares; Production in tonnes)

District	2013		2014		2015		2016		2017	
	Area	Production	Area	Production	Area	Production	Area	Production	Area	Production
Black River	66.3	925	74.9	978	74.0	841	74.4	1,274	95.9	1,672
Flacq	87.5	890	116.1	1,137	103.9	867	112.3	1,117	95.3	836
Grand Port	134.3	1,404	150.0	1,802	137.9	1,879	142.3	1,827	121.1	1,474
Moka	107.1	1,522	118.0	1,617	102.3	1,043	98.3	1,312	105.0	1,484
Pamplemousses	264.6	2,915	232.5	2,415	261.8	2,552	218.4	2,035	239.4	2,137
Plaines Wilhems	296.8	3,798	307.9	3,540	288.0	3,350	274.2	4,717	327.0	4,490
Riviere du Rempart	37.4	213	66.1	418	74.9	499	71.9	524	69.4	616
Savanne	43.6	537	42.8	573	30.0	344	39.7	394	45.1	327
Whole Island	1,037.6	12,204	1,108.3	12,480	1,072.7	11,375	1,031.5	13,199	1,098.4	13,035

¹ Includes beet, broccoli, carrot, echalotte, eddoes, ladies finger, leek, lettuce, manioc, petsai, sweet pepper and sweet potato.

Source: FAREI and Statistics Mauritius

Table 4.18 - Area harvested and production of banana by district - Island of Mauritius, 2013 - 2017

(Area in hectares; Production in tonnes)

District	2013		2014		2015		2016		2017	
	Area	Production	Area	Production	Area	Production	Area	Production	Area	Production
Black River	26.9	472	22.6	367	21.9	352	23.7	388	26.5	444
Flacq	153.9	3,615	143.2	2,915	158.1	2,590	143.8	2,845	154.7	2,868
Grand Port	37.0	701	39.3	752	38.2	598	36.9	551	42.1	640
Moka	43.8	871	37.5	666	43.4	688	45.4	705	58.2	930
Pamplemousses	18.0	355	19.8	381	20.2	371	21.0	312	23.5	351
Plaines Wilhems	12.8	250	12.4	220	9.5	138	10.2	132	8.4	114
Riviere du Rempart	3.3	66	4.5	81	6.0	106	6.4	96	9.4	143
Savanne	205.4	3,851	184.8	3,451	172.5	3,123	172.0	2,703	184.8	3,154
Whole Island	501.1	10,181	464.0	8,833	469.8	7,965	459.2	7,731	507.5	8,644

Source: FAREI and Statistics Mauritius

Table 4.19 - Area harvested and production of pineapple by district - Island of Mauritius, 2013 - 2017

(Area in hectares; Production in tonnes)

District	2013		2014		2015		2016		2017	
	Area	Production	Area	Production	Area	Production	Area	Production	Area	Production
Black River	4.2	210	0.3	14	-	-	-	-	-	-
Flacq	492.1	13,108	341.2	8,409	374.3	8,586	304.4	7,468	247.1	5,657
Grand Port	0.9	21	0.3	6	-	-	-	-	-	-
Moka	14.7	330	27.2	659	8.6	189	10.5	257	19.0	382
Pamplemousses	91.2	2,145	70.5	1,469	127.3	2,660	84.9	1,647	114.0	2,279
Plaine Wilhems	1.5	31	-	-	-	-	0.4	10	-	-
Riviere du Rempart	5.3	84	10.7	230	11.8	243	16.7	324	19.5	389
Savanne	0.5	28	-	-	0.9	15	-	-	1.8	54
Whole Island	610.4	15,957	450.1	10,788	522.9	11,693	416.9	9,707	401.3	8,760

Source: FAREI and Statistics Mauritius

Table 4.20 - Average monthly retail prices of food crops - Island of Mauritius, 2016

(Rupees)

Food crops	Unit	January	February	March	April	May	June	July	August	September	October	November	December
Beans	Kg	84.81	98.85	143.45	87.63	80.48	80.98	74.90	65.91	57.22	57.12	63.79	75.26
Beet	Unit	16.49	22.33	34.30	29.12	25.77	23.04	17.85	16.88	16.99	16.21	16.20	15.40
Bittergourd	Kg	71.68	79.34	80.15	76.53	79.79	86.09	102.23	103.51	122.13	94.66	82.14	74.02
Brinjal	Kg	34.94	39.72	56.27	41.71	58.44	67.80	56.04	56.68	66.08	55.71	53.74	33.12
Cabbage	Unit	36.92	42.31	70.11	61.28	41.66	32.30	22.51	23.11	26.83	26.89	25.40	30.08
Calabash	Kg	27.87	37.61	40.31	33.29	37.76	43.42	52.82	49.43	45.28	40.89	38.99	36.51
Carrot	Kg	43.79	71.06	92.83	87.44	69.21	33.00	23.10	24.18	25.11	31.82	34.29	34.29
Cauliflower	Unit	55.52	72.10	84.34	73.70	73.83	69.06	49.02	51.85	64.07	52.43	58.06	59.16
Chillies(long)	Kg	100.78	104.37	130.99	130.50	156.49	162.06	204.87	248.31	189.01	112.91	107.87	94.14
Chillies(small)	Kg	186.76	186.53	211.36	211.75	238.78	233.80	319.96	475.94	435.96	281.50	209.61	186.70
Chouchou	Kg	42.72	61.35	63.51	36.83	28.27	28.29	24.25	33.51	47.89	45.62	53.88	52.54
Cucumber	Unit	23.51	27.83	27.38	23.29	29.57	36.49	48.53	43.93	41.96	33.51	25.55	29.82
Eddoes(curry)	Kg	79.96	77.55	78.60	78.63	79.33	80.87	81.99	82.34	87.98	83.71	83.27	76.89
Eddoes(violet)	Kg	156.85	146.20	158.41	152.66	157.81	153.58	163.08	171.25	173.44	166.73	171.68	162.82
Ginger	Kg	219.58	220.64	224.20	220.56	223.28	199.62	174.15	160.55	168.96	156.32	157.81	149.20

Table 4.20 (cont'd) - Average monthly retail prices of food crops - Island of Mauritius, 2016

(Rupees)

Food crops	Unit	January	February	March	April	May	June	July	August	September	October	November	December
Groundnut (fresh)	Kg	82.11	79.25	80.33	83.18	89.31	100.67	105.97	97.52	99.76	105.92	109.74	90.94
Ladies finger	Kg	94.36	94.31	78.10	54.39	68.55	83.61	119.44	149.37	176.18	174.53	180.52	155.28
Leek	Unit	12.27	14.34	14.53	14.77	15.41	16.49	15.34	14.71	13.36	13.48	13.73	14.08
Lettuce	Unit	21.10	35.76	37.07	31.24	25.84	23.61	19.71	20.75	19.94	19.53	18.67	20.54
Maize (cob)	Unit	14.07	15.04	14.56	15.00	15.16	16.26	16.14	15.55	15.18	15.10	15.31	15.05
Manioc	Kg	30.68	33.78	35.81	35.09	32.46	32.28	32.30	32.68	34.50	33.06	36.21	37.10
Onion (local)	Kg	54.35	67.60	73.19	72.58	75.60	63.75	60.67	59.59	55.66	47.59	46.31	50.95
Patole	Kg	48.86	56.60	62.01	48.98	56.60	63.65	71.45	71.39	70.32	70.00	54.83	52.68
Petsai	Unit	25.00	30.66	31.88	29.20	28.25	27.44	25.66	25.25	25.73	25.03	25.12	26.67
Pipengaille	Kg	42.93	50.22	48.71	42.63	47.91	49.67	56.42	55.48	54.24	56.64	52.47	50.95
Potato	Kg	36.37	35.43	33.90	31.55	30.85	39.80	37.32	32.32	31.63	30.87	31.07	33.02
Pumpkin	Kg	24.62	35.06	39.21	33.94	35.00	38.91	36.62	50.82	50.51	36.70	24.48	24.03
Squash	Unit	48.48	56.41	85.24	51.04	32.35	41.52	64.82	61.07	58.21	38.51	31.05	33.13
Sweet pepper	Kg	216.77	242.16	230.85	241.00	236.48	226.73	233.20	244.12	257.81	236.55	236.43	221.44
Sweet potato	Kg	36.84	39.12	41.77	44.79	46.57	49.38	57.44	57.30	50.26	47.24	54.57	52.10
Tomato	Kg	55.50	124.28	165.45	162.92	78.23	69.64	44.20	40.91	35.13	33.50	57.24	64.95
Voehm	Kg	56.04	69.77	88.59	64.95	73.93	79.28	93.82	103.52	101.69	88.53	72.82	57.46

Table 4.21 - Average monthly retail prices of food crops - Island of Mauritius, 2017

(Rupees)

Food crops	Unit	January	February	March	April	May	June	July	August	September	October	November	December
Beans	Kg	71.11	101.53	103.78	109.51	106.93	102.65	83.73	74.05	70.83	69.71	72.96	82.03
Beet	Unit	16.70	18.14	25.65	34.49	41.48	36.38	26.13	22.60	19.41	16.36	16.79	21.31
Bittergourd	Kg	66.80	78.61	73.31	71.76	86.12	94.27	107.59	109.27	103.13	101.97	86.87	74.75
Brinjal	Kg	36.18	55.72	42.35	34.41	79.57	92.57	75.77	68.76	59.73	54.95	51.52	34.37
Cabbage	Unit	34.21	36.11	51.88	50.72	53.95	60.39	58.08	44.12	28.07	27.36	29.58	43.42
Calabash	Kg	35.20	43.75	40.77	44.13	69.46	63.72	68.92	64.89	47.61	42.18	46.33	44.69
Carrot	Kg	33.79	38.87	52.13	63.01	102.34	111.94	57.02	45.94	35.12	28.89	31.82	48.98
Cauliflower	Unit	65.41	70.00	72.46	77.15	84.17	91.76	83.95	74.08	68.02	73.17	67.76	83.73
Chillies(long)	Kg	102.14	110.30	116.80	110.48	122.49	162.10	176.23	214.02	198.51	156.52	163.83	138.94
Chillies(small)	Kg	174.23	185.44	180.97	173.25	189.89	211.04	233.98	309.77	320.93	229.59	279.81	257.30
Chouchou	Kg	57.13	57.08	46.19	30.13	31.72	33.95	22.34	27.28	32.70	29.66	29.80	43.51
Cucumber	Unit	27.16	31.93	28.61	24.53	35.39	48.13	39.36	34.68	33.70	35.87	34.42	37.37
Eddoes(curry)	Kg	78.14	81.58	79.56	77.33	79.10	79.81	81.02	86.08	84.23	82.62	82.49	79.53
Eddoes(violet)	Kg	154.00	165.96	160.06	146.42	151.67	161.37	152.67	157.68	162.90	167.99	160.32	158.88
Ginger	Kg	147.32	155.96	151.04	151.15	152.84	168.11	158.86	147.47	159.90	142.73	155.99	157.68

Table 4.21 (cont'd) - Average monthly retail prices of food crops - Island of Mauritius, 2017

(Rupees)

Food crops	Unit	January	February	March	April	May	June	July	August	September	October	November	December
Groundnut (fresh)	Kg	89.95	90.11	87.97	86.86	90.44	95.80	101.70	109.37	125.10	133.52	125.59	92.42
Ladies finger	Kg	122.04	130.95	95.60	65.15	72.65	89.69	122.09	152.71	159.83	170.16	173.49	138.76
Leek	Unit	14.55	15.63	13.65	13.21	16.44	16.11	15.07	14.04	14.77	13.45	13.79	13.96
Lettuce	Unit	22.84	34.61	33.41	31.16	35.32	28.61	25.53	24.96	22.92	24.08	24.96	25.58
Maize (cob)	Unit	15.05	15.99	16.08	14.94	16.18	15.88	15.20	15.43	15.58	15.27	15.37	15.77
Manioc	Kg	39.01	38.23	36.60	35.08	37.00	37.44	38.64	38.57	37.50	35.43	38.11	40.53
Onion (local)	Kg	57.77	59.56	68.63	75.05	74.58	72.16	73.37	77.02	61.60	54.91	58.95	64.45
Patole	Kg	55.62	65.68	59.07	54.71	72.78	77.95	77.92	76.15	59.06	56.96	55.34	61.94
Petsai	Unit	28.48	30.40	29.58	35.08	38.15	38.56	38.29	32.64	26.57	25.55	26.86	31.65
Pipengaille	Kg	52.79	58.88	53.44	50.84	62.62	65.82	60.93	61.95	54.44	53.37	53.87	52.73
Potato	Kg	35.81	35.99	35.49	33.58	32.77	40.00	37.79	36.40	36.15	35.59	35.91	37.83
Pumpkin	Kg	28.67	32.11	39.47	33.53	32.82	46.54	68.00	64.28	38.46	30.45	25.11	26.58
Squash	Unit	46.98	66.43	86.54	79.55	79.11	89.08	54.87	50.96	50.07	38.06	33.27	51.25
Sweet pepper	Kg	224.03	233.42	229.70	244.74	260.37	252.83	230.46	251.69	226.98	223.12	245.87	249.97
Sweet potato	Kg	53.06	53.61	51.44	52.05	59.24	57.75	54.30	54.61	50.52	47.63	45.32	46.79
Tomato	Kg	55.32	65.51	107.08	155.48	158.68	133.77	79.21	55.68	37.50	39.82	54.46	75.84
Voehm	Kg	56.78	78.25	76.82	75.43	93.75	100.60	97.99	100.82	90.23	85.69	69.69	65.81

LIVESTOCK AND FISHERIES

**Table 5.1 - Number of cattle, goats, sheep and pigs by type of breeder as at December 2017 -
Island of Mauritius**

Type of breeder	Cattle	Goats	Sheep	Pigs
Small breeders	3,091	25,339	2,882	21,445
Livestock breeding stations and prisons farm	159	279	52	-
Large commercial farms	565	-	-	-
TOTAL	3,815	25,618	2,934	21,445

Source: Food and Agricultural Research & Extension Institute (FAREI)

**Table 5.2 -Number of small breeders and number of livestock by district as at December 2017 -
Island of Mauritius**

District	Cattle		Goats		Sheep		Pigs	
	No. of breeders	No. of heads	No. of breeders	No. of heads	No. of breeders	No. of heads	No. of breeders	No. of heads
Pamplemousses	71	338	368	3,711	42	384	39	1,274
Riviere du Rempart	165	987	481	5,322	57	794	30	525
Flacq	110	391	726	6,263	34	208	57	2,449
Grand Port	61	314	259	2,791	16	212	28	965
Savanne	42	145	214	2,235	42	453	13	424
Plaine Wilhems	60	351	54	744	9	139	15	405
Moka	40	330	43	423	3	39	6	288
Black River / Port-Louis	43	235	266	3,850	37	653	276	15,115
TOTAL	592	3,091	2,411	25,339	240	2,882	464	21,445

Source: Food and Agricultural Research & Extension Institute (FAREI)

Table 5.3 - Livestock slaughtered ¹ - Island of Mauritius, 2014 - 2017

Type of Livestock	2014		2015		2016		2017	
	No. of heads	Carcass weight (tonnes)	No. of heads	Carcass weight (tonnes)	No. of heads	Carcass weight (tonnes)	No. of heads	Carcass weight (tonnes)
Cattle	7,634	1,955.7	8,054	2,012.6	7,125	1,955.9	7,151	2,078.0
<i>Local</i>	246	44.3	341	60.2	194	36.3	67	12.3
<i>Rodrigues</i>	122	15.9	184	24.8	130	17.8	411	73.9
<i>Imported</i>	7,266	1,895.5	7,529	1,927.6	6,801	1,901.8	6,673	1,991.8
Goats	4,033	37.1	3,855	35.6	3,289	31.8	2,434	31.8
<i>Local and Rodrigues</i>	3,372	28.1	3,752	33.7	3,164	29.5	2,196	27.5
<i>Imported</i>	661	9.0	103	1.9	125	2.3	238	4.3
Sheep	473	7.5	443	6.0	648	9.8	1,624	24.2
<i>Local and Rodrigues</i>	310	4.3	411	5.4	533	8.0	1,407	20.4
<i>Imported</i>	163	3.2	32	0.6	115	1.8	217	3.8
Pigs	8,516	556.5	8,564	560.0	9,632	631.6	9,332	605.9

¹ Abattoir slaughters only

Source: Mauritius Meat Authority

Table 5.4 - Production of fish (in wet weight equivalent) - Island of Mauritius, 2008 - 2017

(Tonnes)

	2008	2009	2010	2011	2012	2013	2014	2015 ¹	2016 ¹	2017 ²
High seas ³	3,614	4,115	3,214	2,663	2,383	3,625	10,214	11,669	13,877	19,887
Local vessels	3,614	4,115	3,214	2,663	2,383	3,625	10,214	11,669	13,877	19,887
Coastal Fishing	1,808	2,161	2,112	2,100	1,888	1,749	1,649	1,799	1,804	1,758
Lagoon and off lagoon	858	1,211	1,162	1,150	938	799	699	849	854	808
Sport fishing	650	650	650	650	650	650	650	650	650	650
Amateur fishing	300	300	300	300	300	300	300	300	300	300
Ponds and Barachois	238	430	561	520	509	421	774	771	1,017	1,087
Total production	5,660	6,706	5,887	5,283	4,780	5,795	12,637	14,239	16,698	22,732

¹ Revised

² Provisional

³ Includes fish caught for the canning industry

Source: Ministry of Ocean Economy, Marine Resources, Fisheries and Shipping

Table 5.5 - Catch from artisanal fishing by type - Island of Mauritius, 2014 - 2017

(Tonnes)

	2014	2015	2016 ¹	2017 ²
Fin fish	428	571	572	525
<i>Bony</i>	428	570	571	524
<i>Cartilaginous</i>	0	1	2	1
Shell fish	4	4	3	3
Molluscs	27	35	39	39
Total	459	610	614	568

¹ Revised² Provisional

Source: Ministry of Ocean Economy, Marine Resources, Fisheries and Shipping

Table 5.6 - Total exports and imports of fish and fish preparations - Republic of Mauritius, 2014 - 2017

(Rs million)

	2014	2015	2016 ¹	2017 ²
Exports (f.o.b value)	13,933.9	13,475.2	14,077.4	14,270.6
Imports (c.i.f value)	10,343.5	9,912.7	11,132.0	12,633.6
Net exports	+3,590.4	+3,562.5	+2,945.4	+1,637.0

Note : As from 2002, data include Freeport transactions

¹ Revised² Provisional

Figure 13 - Total exports & imports of fish - Republic of Mauritius, 2008 - 2017

(Rs million)

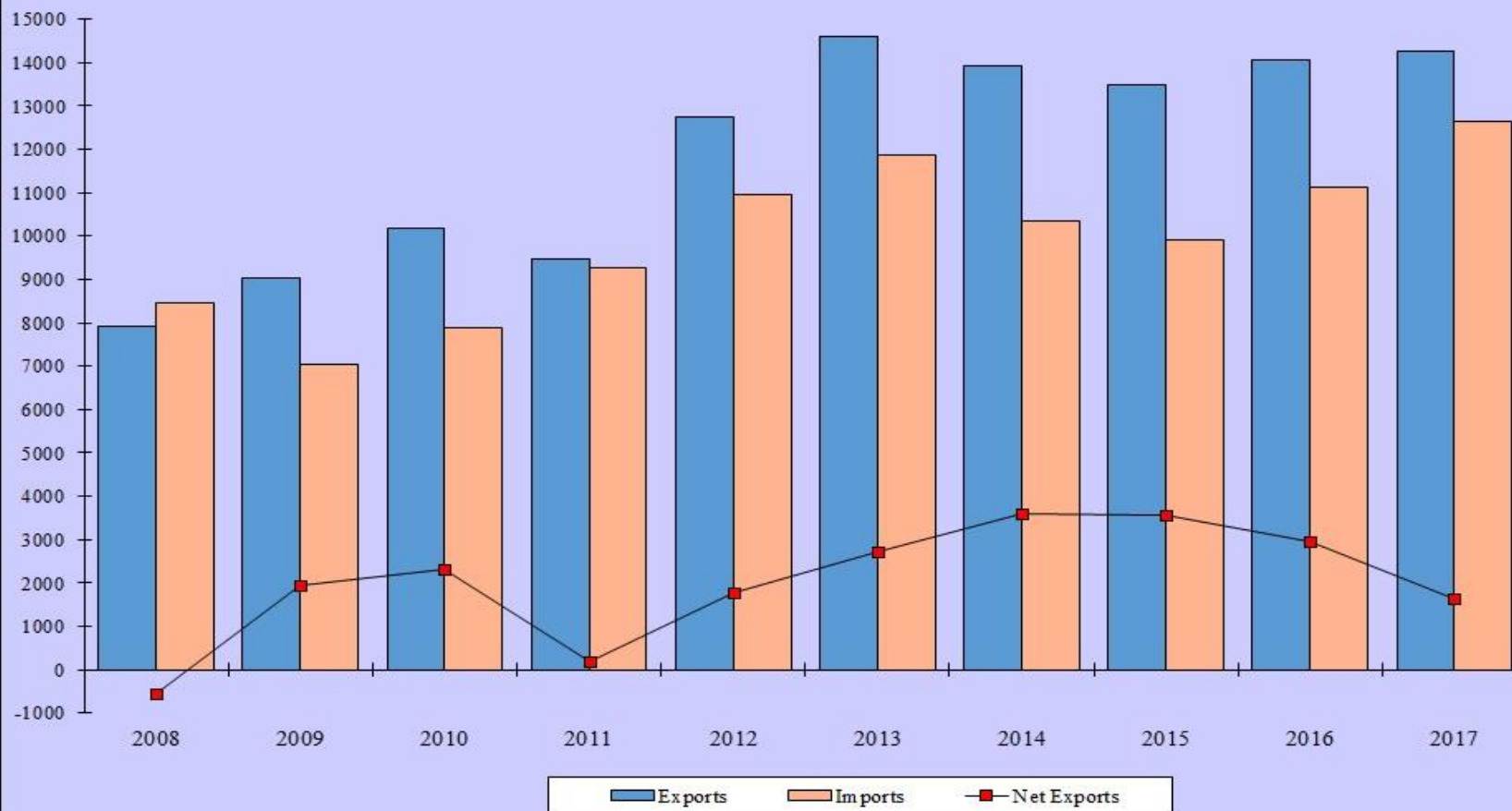

FOOD BALANCE SHEETS

Food Balance Sheets

General Notes

1. **Methodology:** Prior to 2004, the methodology for the preparation of the food balance sheets was based on the “Handbook of Food Balance Sheets of FAO, 1949”. From 2004 onwards, the “Handbook of Food Balance Sheets of FAO, 2001”, latest version, has been used.
2. **Coverage:** As from 2006, data relate to the residents of the Republic of Mauritius (Islands of Mauritius and Rodrigues). Prior to 2006, data covered the Island of Mauritius only.
3. **Further disaggregates:** Some of the items have been further disaggregated owing to their high calorific values.
4. The column “Manufacture” previously appearing under the heading “Domestic Utilisation” has been renamed as “Food manufacture”. A new column “Other Uses” has been added. Included under this heading are: quantities mainly consumed by tourists and victuals. These items were previously included in “Exports”.
5. Quantity is in tonnes unless otherwise specified.
6. Estimated changes in stock:

A negative sign (-) against “stocks” denotes decrease in supply; the absence of a sign signifies increase in supply.
7. Data on production of food crops used for the computation of Food Balance Sheets include backyard production.
8. Production of meat includes local and imported live animals slaughtered in Mauritius and Rodrigues. Off-abattoir slaughters are also included.
9. Data on fish and crustaceans are given in terms of wet-weight equivalent.

Table 6.1 - Per Capita consumption of selected commodities - Republic of Mauritius, 2010 - 2017

(Kg/year)

Selected Commodities	2010	2011	2012	2013	2014	2015	2016 ¹	2017 ²
Wheat flour	82.78	81.53	80.99	84.96	84.26	85.34	88.20	84.72
Milled rice	57.11	47.59	45.02	45.12	45.14	46.30	46.10	45.67
Potatoes	19.62	20.46	20.81	16.15	19.08	19.75	20.09	16.41
Sugar	28.14	25.04	29.11	29.27	29.14	29.17	29.07	29.04
Fresh vegetables ³	77.35	75.30	78.23	75.75	75.52	68.85	78.66	77.64
Oils and fats	25.40	25.08	28.01	32.26	30.74	28.60	25.20	32.20
Milk fresh	5.19	5.88	6.69	6.28	6.50	5.58	6.28	5.61
Milk (powdered) ⁴	10.27	10.47	11.53	9.53	11.75	10.09	12.01	11.21
Pulses ⁴	10.16	8.93	9.64	10.12	9.89	9.61	9.81	10.56
Eggs	6.67	6.86	7.45	7.54	7.66	7.98	7.85	8.24
Meat and meat preparations ⁴	50.18	51.14	52.08	52.86	53.05	53.11	51.98	54.75
Banana	8.89	7.78	7.67	7.64	6.62	5.96	5.77	6.44
Other fresh fruits	19.44	22.32	25.66	27.81	24.25	26.52	26.33	25.38
Fish and fish preparations ⁵	21.77	22.16	23.81	24.34	28.17	28.26	28.76	29.36

¹ Revised

² Provisional

³ Includes beans, beet, brinjal, cabbage, carrot, cauliflower, green peas, leek, lettuce, ladies finger, petsai, tomato and creepers

⁴ No adjustment has been made for changes in stock

⁵ Wet weight equivalent

Figure 14 - Per capita consumption of selected commodities - Island of Mauritius, 2010 - 2017

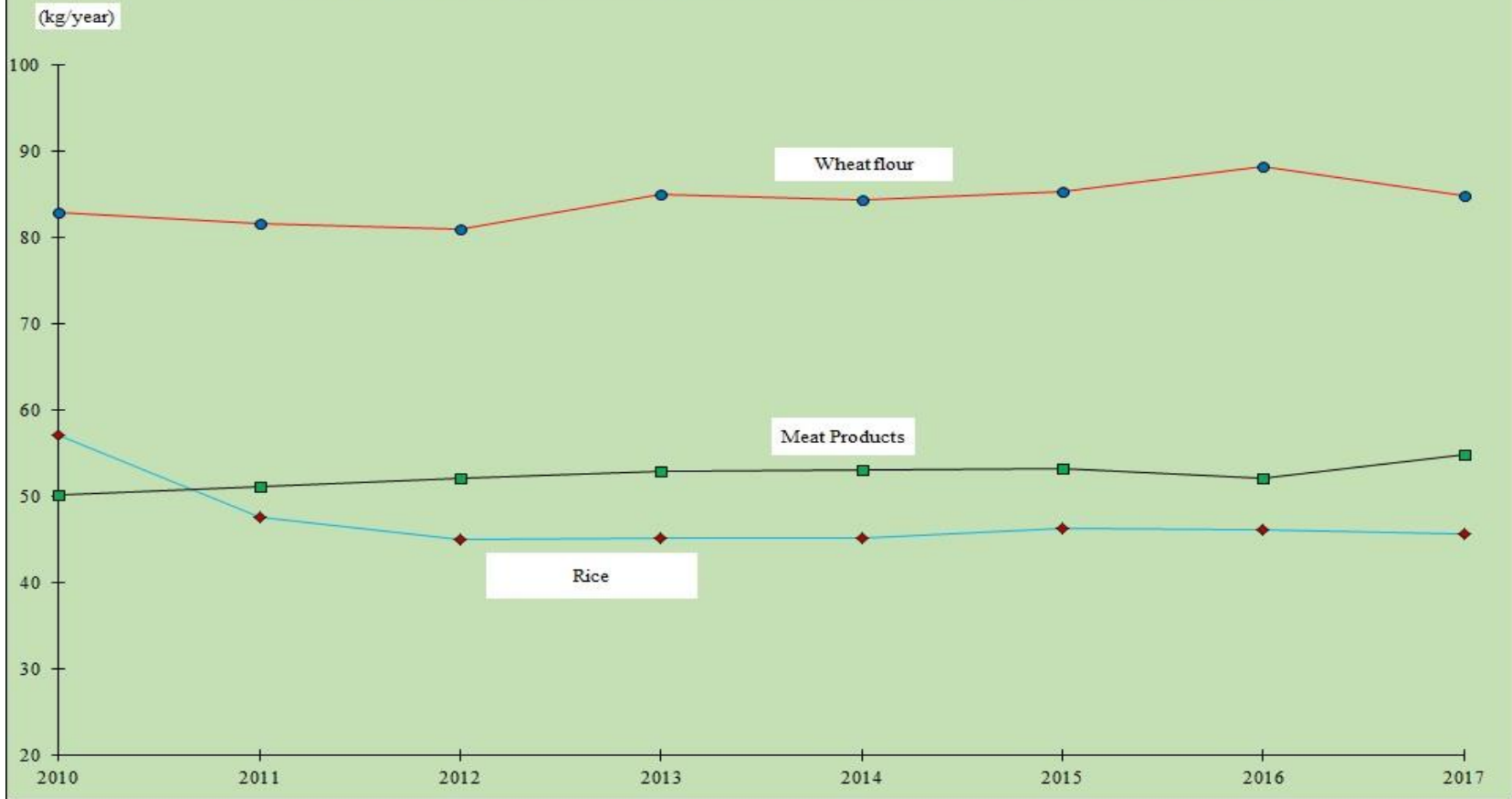

Table 6.2 - Per capita consumption of food commodities - Republic of Mauritius, 2016 - 2017

Commodity	2016		2017	
	Kg (per year)	Grams (per day)	Kg (per year)	Grams (per day)
CEREALS AND PRODUCTS				
Wheaten flour	88.20	241.64	84.72	232.11
<i>Rice :</i>				
Ration	14.66	40.16	14.12	38.68
Luxurious	31.45	86.16	31.55	86.44
Maize ¹	2.20	6.03	2.29	6.27
Oats	0.10	0.27	0.09	0.25
Malt	0.08	0.22	0.13	0.36
Other cereals (unmilled)	0.14	0.38	0.27	0.74
Other cereals	2.15	5.89	1.69	4.63
Cereals preparations ²	6.78	18.58	8.52	23.34
ROOTS, TUBERS AND PRODUCTS				
Potatoes	20.09	55.04	16.41	44.96
Sweet potatoes	0.37	1.01	0.37	1.01
Cassava (Manioc)	0.45	1.23	0.40	1.10
Tapioca & Sago	0.28	0.77	0.37	1.01
Taro (Curry and Violette Eddoes)	0.76	2.08	0.42	1.15

¹ Imported mainly for the manufacture of animal feeds

² Includes prepared breakfast foods, macaroni and spaghetti, bakery products and other

Table 6.2 (cont'd) - Per capita consumption of food commodities - Republic of Mauritius, 2016 - 2017

Commodity	2016		2017	
	Kg (per year)	Grams (per day)	Kg (per year)	Grams (per day)
SUGARS AND SYRUPS				
Cane sugar ¹	29.07	79.64	29.04	79.56
Other sugars ²	0.27	0.74	0.24	0.66
Sugar preparations ³	1.51	4.14	1.44	3.95
Honey	0.27	0.74	0.33	0.90
PULSES				
Beans, dry	0.96	2.63	0.96	2.63
Broad beans, dry	0.90	2.47	1.71	4.68
Lentils	2.42	6.63	2.62	7.18
Peas, dry	3.88	10.63	3.80	10.41
Other pulses	1.65	4.52	1.47	4.03
TREE NUTS				
Tree nuts ⁴	0.26	0.71	0.29	0.79

¹ Brown sugar and white sugar combined; includes sugars used in the manufacture of soft drinks, juices, biscuits, confectioneries, etc.

² Includes glucose, lactose, etc

³ Consists mainly of confectioneries

⁴ Consists of almonds, chestnuts, pistachios, hazelnuts, walnuts, brazil nuts, cashew nuts and other tree nuts

Table 6.2 (cont'd) - Per capita consumption of food commodities - Republic of Mauritius, 2016 - 2017

Commodity	2016		2017	
	Kg (per year)	Grams (per day)	Kg (per year)	Grams (per day)
OILCROPS				
Coconuts ¹	2.14	5.86	2.20	6.03
Groundnuts (in shells or not)	1.24	3.40	1.31	3.59
Other oilcrops ²	0.78	2.14	0.47	1.29
VEGETABLES AND PRODUCTS ³				
<i>Fresh:</i>				
Brinjal	2.17	5.95	2.45	6.71
Cabbage	3.68	10.08	3.72	10.19
Carrots	4.13	11.32	3.59	9.84
Cauliflower	1.51	4.14	1.39	3.81
Cucumbers	3.41	9.34	3.99	10.93
Lettuce	1.26	3.45	1.30	3.56
Onions, dry	13.76	37.70	13.52	37.04
Tomatoes	7.65	20.96	8.04	22.03
Other vegetables ⁴	41.09	112.58	39.64	108.60

¹ Includes green and dried coconuts

² Includes soyabeans, mustard seeds etc.

³ Includes estimates in kitchen gardens

⁴ Includes green beans, beets, bittergourd, broccoli, calabash, chouchou, green onions, green peas, leek, ladies finger, patole, petsai, pipengaille, pumpkins, squash, sweet pepper, voehm

Table 6.2 (cont'd) - Per capita consumption of food commodities - Republic of Mauritius, 2016 - 2017

Commodity	2016		2017	
	Kg (per year)	Grams (per day)	Kg (per year)	Grams (per day)
<i>Prepared/preserved vegetables</i>				
Asparagus	0.02	0.05	0.03	0.08
Mushroom	1.02	2.79	1.06	2.90
Potatoes	3.37	9.23	4.05	11.10
Sweet corn	1.17	3.21	1.15	3.15
Tomatoes	6.12	16.77	6.65	18.22
Other vegetables preparations ¹	5.80	15.89	6.08	16.66
Frozen vegetables	1.42	3.89	1.45	3.97
FRUITS AND PRODUCTS				
<i>Fresh:</i>				
Oranges	3.98	10.90	4.17	11.42
Lemons	1.44	3.95	1.47	4.03
Mandarins	2.27	6.22	2.16	5.92
Other citrus fruits	0.90	2.47	0.85	2.33
Apples	4.56	12.49	4.51	12.36
Bananas	5.77	15.81	6.44	17.64
Grapes	1.65	4.52	1.59	4.36
Pineapples	7.39	20.25	6.65	18.22
Other fresh fruits	3.53	9.67	3.98	10.90
<i>Other:</i>				
Raisins	0.20	0.55	0.24	0.66
Other dried fruits	0.97	2.66	0.85	2.33
Preserved fruits	2.08	5.70	2.00	5.48
Fruit & vegetable juices	8.47	23.21	5.09	13.95

¹ Includes beans, cucumbers, olive, peas, mixed vegetables, etc

Table 6.2 (cont'd) - Per capita consumption of food commodities - Republic of Mauritius, 2016 - 2017

Commodity	2016		2017	
	Kg (per year)	Grams (per day)	Kg (per year)	Grams (per day)
STIMULANTS				
Tea	1.24	3.40	1.35	3.70
Coffee	0.79	2.16	0.84	2.30
Cocoa beans, cocoa preparations and chocolate	2.21	6.05	2.21	6.05
SPICES				
Chillies	1.73	4.74	1.84	5.04
Garlic	1.55	4.25	1.42	3.89
Ginger	0.59	1.62	0.46	1.26
Pimento (dried chillies)	0.37	1.01	0.32	0.88
Other spices ¹	1.31	3.59	1.25	3.42
ALCOHOLIC BEVERAGES ² (Hectolitres)				
Beer	311.00	852.05	320.95	879.32
Wine	47.69	130.66	45.82	125.53
Beverages, fermented ³	37.87	103.75	26.85	73.56
Beverages, alcoholic ⁴	N.A	N.A	N.A	N.A
MEAT				
Cattle meat	4.95	13.56	5.21	14.27
Goat & Sheep meat	4.15	11.37	4.77	13.07
Pig meat	1.38	3.78	1.46	4.00
Edible offals for the above 3 items	1.66	4.55	1.86	5.10
Chicken meat	35.66	97.70	37.07	101.56
Rabbit meat	0.02	0.05	0.02	0.05
Game meat	0.49	1.34	0.49	1.34
Other offals	0.08	0.22	0.08	0.22
<i>Prepared meat:</i>				
Bacon,ham and sausages	1.31	3.59	1.55	4.25
Meat preparations	2.28	6.25	2.24	6.14

¹ Includes aniseed, cardamon, cinnamon, cloves, coriander seeds, cumin seeds, nutmeg, pepper, turmeric, vanilla, etc

² Volume consumed converted to weight(kg and g)

⁴ Includes whiskies, liqueurs, cognac, etc

³ Includes cider, perry, etc

Table 6.2 (cont'd) - Per capita consumption of food commodities - Republic of Mauritius, 2016 - 2017

Commodity	2016		2017	
	Kg (per year)	Grams (per day)	Kg (per year)	Grams (per day)
EGGS				
Hen eggs	7.85	21.51	8.24	22.58
FISH AND PRODUCTS				
Fresh	3.28	8.99	3.44	9.42
Frozen	11.93	32.68	12.17	33.34
Other (canned/preserved)	7.11	19.48	6.82	18.68
CRUSTACEANS, MOLLUSCS AND PRODUCTS				
Fresh	0.52	1.42	0.55	1.51
Frozen	5.73	15.70	5.89	16.14
Other (canned/preserved)	0.19	0.52	0.49	1.34
MILK AND CHEESE				
Fresh milk and cream	6.28	17.21	5.61	15.37
Dried milk exceeding 1.5 % by weight of fat	2.74	7.51	2.57	7.04
Dried milk not exceeding 1.5 % by weight of fat	9.27	25.40	8.64	23.67
Condensed milk	0.73	2.00	0.76	2.08
Cheese ¹	3.85	10.55	4.07	11.15

¹ Includes hard, semi soft and soft cheese

Table 6.2 (cont'd) - Per capita consumption of food commodities - Republic of Mauritius, 2016 - 2017

Commodity	2016		2017	
	Kg (per year)	Grams (per day)	Kg (per year)	Grams (per day)
OILS AND FATS				
<i>Vegetable oils:</i>				
Margarine	4.58	12.55	4.98	13.64
Crude oil ¹	-	-	-	-
Refined oil (edible)	19.44	53.26	26.22	71.84
<i>Animal fats:</i>				
Butter and ghee	1.18	3.23	1.00	2.74
MISCELLANEOUS				
Infant food	0.71	1.95	0.73	2.00
Beverages, non-alcoholic ²	N.A	N.A	N.A	N.A

¹ Includes crude oil of soyabeans, sunflower, linseed, palm, etc

² Includes mineral water, soya milk, etc

Table 6.3 - Food Balance Sheet - Republic of Mauritius, 2016

Population as at 1 July 2016= 1,263,473

(Figures in tonnes unless otherwise specified)

Commodity	Production		Imports	Changes in stock	Supply	Exports	Domestic utilization						
	Input	Output					Total	Feed	Seed	Food Manufacture	Other uses	Waste	Food
CEREALS AND PRODUCTS													
Wheat	-	-	149,954	+13,238	163,192	-	163,192	-	-	163,192	-	-	-
Wheaten flour	163,192	127,044	512	598	128,154	15,016	113,138	-	-	-	567	1,131	111,440
Rice :													
Ration	-	-	20,740	111	20,851	35	20,816	-	-	-	2,081 ¹	208	18,527
Luxurious	352	246	35,733	+5,300	41,279	737	40,542	-	-	-	405	405	39,732
Maize ²	-	704	95,153	-21,600	74,257	-	74,257	70,448	25	1,000	-	-	2,784
Oats	-	-	123	-	123	-	123	-	-	-	-	-	123
Malt	-	-	5,801	20	5,821	-	5,821	-	-	5,720	-	-	101
Other cereals (unmilled)	-	-	176	-	176	-	176	-	-	-	-	-	176
Other cereals	1,000	950	1,770	-	2,720	6	2,714	-	-	-	-	-	2,714
Cereals preparations ³	-	-	20,173	-	20,173	11,612	8,561	-	-	-	-	-	8,561
ROOTS, TUBERS AND PRODUCTS													
Potatoes	-	17,034	12,224	-	29,258	-	29,258	-	2,412	-	584	879	25,383
Sweet potatoes	-	471	-	-	471	-	471	-	-	-	-	-	471
Cassava (Manioc)	-	574	-	-	574	-	574	-	-	-	-	-	574
Tapioca & Sago	-	-	358	-	358	-	358	-	-	-	-	-	358
Taro (Curry and Violette Eddoes)	-	965	-	-	965	-	965	-	-	-	-	-	965

¹ Mainly used for feeding pets

² Imported mainly for the manufacture of animal feeds

³ Includes prepared breakfast foods, macaroni and spaghetti, bakery products and other

Table 6.3 (cont'd) - Food Balance Sheet - Republic of Mauritius, 2016

(Figures in tonnes unless otherwise specified)

Commodity	Production		Imports	Changes in stock	Supply	Exports	Domestic utilization						
	Input	Output					Total	Feed	Seed	Food Manufacture	Other uses	Waste	Food
SUGARS AND SYRUPS													
Cane sugar ¹	3,795,619	386,277	107,020	--11,000	482,297	444,815	37,482	-	-	-	375	375	36,732
Other sugars ²	-	-	371	-	371	26	345	-	-	-	-	-	345
Sugar preparations ³	-	-	2,224	-	2,224	314	1,910	-	-	-	-	-	1,910
Honey	-	60	283	-	343	5	338	-	-	-	-	-	338
PULSES													
Beans, dry	-	47	1,194	-	1,241	28	1,213	-	-	-	-	-	1,213
Broad beans, dry	-	-	1,185	-	1,185	50	1,135	-	-	-	-	-	1,135
Lentils	-	-	3,339	-	3,339	283	3,056	-	-	-	-	-	3,056
Peas, dry	-	-	4,909	-	4,909	3	4,906	-	-	-	-	-	4,906
Other pulses	-	-	2,084	-	2,084	1	2,083	-	-	-	-	-	2,083
TREE NUTS													
Tree nuts ⁴	-	-	334	-	334	1	333	-	-	-	-	-	333

¹ Brown sugar and white sugar combined; includes sugars used in the manufacture of soft drinks, juices, biscuits, confectioneries, etc.

² Includes glucose, lactose, etc

³ Consists mainly of confectioneries

⁴ Consists of almonds, chestnuts, pistachios, hazelnuts, walnuts, brazil nuts, cashew nuts and other tree nuts

Table 6.3 (cont'd) - Food Balance Sheet - Republic of Mauritius, 2016

(Figures in tonnes unless otherwise specified)

Commodity	Production		Imports	Change in stock	Supply	Exports	Domestic utilization						
	Input	Output					Total	Feed	Seed	Food Manufacture	Other uses	Waste	Food
OILCROPS													
Coconuts ¹	-	1,500	1,376	-	2,876	2	2,874	-	-	-	87	87	2,700
Groundnuts (in shells or not)	-	160	1,415	-	1,575	2	1,573	-	-	-	-	-	1,573
Other oilcrops ²	-	-	988	-	988	3	985	-	-	-	-	-	985
VEGETABLES AND PRODUCTS ³													
<i>Fresh:</i>													
Brinjal	-	2,743	-	-	2,743	-	2,743	-	-	-	-	-	2,743
Cabbage	-	4,678	70	-	4,748	1	4,747	-	-	-	47	47	4,653
Carrots	-	5,135	184	-	5,319	-	5,319	-	-	-	53	53	5,213
Cauliflower	-	1,965	83	-	2,048	1	2,047	-	-	-	46	92	1,909
Cucumbers	-	4,587	1	-	4,588	-	4,588	-	-	-	92	184	4,312
Lettuce	-	1,664	-	-	1,664	-	1,664	-	-	-	33	33	1,597
Onions, dry	-	6,388	11,717	-	18,105	-	18,105	-	-	-	181	543	17,381
Tomatoes	-	10,166	-	-	10,166	-	10,166	-	-	-	101	404	9,661
Other fresh vegetables ⁴	-	54,598	386	-	54,984	50	54,934	-	-	-	1,648	1,375	51,911

¹ Includes green and dried coconuts

² Includes soyabeans, mustard seeds, etc

³ Includes estimates in kitchen gardens

⁴ Includes green beans, beets, bittergourd, broccoli, calabash, chouchou, green onions, green peas, leek, okra, patole, petsai, pipengaille, pumpkins, squash, sweet pepper, voehm

Table 6.3 (cont'd) - Food Balance Sheet - Republic of Mauritius, 2016

(Figures in tonnes unless otherwise specified)

Commodity	Production		Imports	Changes in stock	Supply	Exports	Domestic utilization						
	Input	Output					Total	Feed	Seed	Food Manufacture	Other uses	Waste	Food
<i>Prepared/preserved vegetables</i>													
Asparagus	-	-	26	-	26	-	26	-	-	-	-	-	26
Mushroom	-	-	1,317	-	1,317	32	1,285	-	-	-	-	-	1,285
Potatoes	-	-	4,273	-	4,273	14	4,259	-	-	-	-	-	4,259
Sweet corn	-	-	1,485	-	1,485	9	1,476	-	-	-	-	-	1,476
Tomatoes	-	-	7,864	-	7,864	129	7,735	-	-	-	-	-	7,735
Other vegetables preparations ¹	-	-	7,716	-	7,716	392	7,324	-	-	-	-	-	7,324
Frozen vegetables	-	-	1,811	-	1,811	12	1,799	-	-	-	-	-	1,799
FRUITS AND PRODUCTS													
<i>Fresh:</i>													
Oranges	-	-	5,128	-	5,128	-	5,128	-	-	-	51	51	5,026
Lemons	-	500	1,342	-	1,842	-	1,842	-	-	-	-	18	1,824
Mandarins	-	800	2,096	-	2,896	-	2,896	-	-	-	-	29	2,867
Other citrus fruits	-	250	893	-	1,143	1	1,142	-	-	-	-	11	1,131
Apples	-	-	5,877	-	5,877	-	5,877	-	-	-	59	59	5,759
Bananas	-	7,731	-	-	7,731	-	7,731	-	-	-	200	240	7,291
Grapes	-	-	2,126	-	2,126	-	2,126	-	-	-	21	21	2,084
Pineapples	-	9,707	2	-	9,709	2	9,707	-	-	-	270	97	9,340
Other fresh fruits ²	-	-	5,029	-	5,029	473	4,556	-	-	-	46	46	4,464
<i>Other:</i>													
Raisins	-	-	263	-	263	11	252	-	-	-	-	-	252
Other dried fruits	-	-	1,231	-	1,231	3	1,228	-	-	-	-	-	1,228
Preserved fruits	-	-	2,729	-	2,729	102	2,627	-	-	-	-	-	2,627
Fruit & vegetable juices	-	-	10,863	-	10,863	159	10,704	-	-	-	-	-	10,704

¹ Includes beans, cucumbers, olive, peas, mixed vegetables, etc

² No estimate of local fruits production and consumption is available

Table 6.3 (cont'd) - Food Balance Sheet - Republic of Mauritius, 2016

(Figures in tonnes unless otherwise specified)

Commodity	Production		Imports	Changes in stock	Supply	Exports	Domestic utilization						
	Input	Output					Total	Feed	Seed	Food Manufacture	Other uses	Waste	Food
STIMULANTS													
Tea	7,301	1,353	270	-	1,623	42	1,581	-	-	-	16	-	1,565
Coffee	-	10	995	-	1,005	11	994	-	-	-	-	-	994
Cocoa beans, cocoa preparations and chocolate	-	-	2,851	-	2,851	61	2,790	-	-	-	-	-	2,790
SPICES													
Chillies	-	1,908	300	-	2,208	5	2,203	-	-	-	-	22	2,181
Garlic	-	125	1,834	-	1,959	-	1,959	-	2	-	-	-	1,957
Ginger	-	726	16	-	742	-	742	-	-	-	-	-	742
Pimento (dried chillies)	-	-	515	-	515	43	472	-	-	-	-	-	472
Other spices ¹	-	-	1,858	-	1,858	205	1,653	-	-	-	-	-	1,653
ALCOHOLIC BEVERAGES (Hectolitres)													
Beer	-	432,469	11,576	-18,000	426,045	23,026	403,019	-	-	-	10,075	-	392,944
Wine	-	39,085	26,040	-1,687	63,438	1,324	62,114	-	-	-	1,863	-	60,251
Beverages, fermented ²	-	28,028	3,026	+20,300	51,354	3,025	48,329	-	-	-	483	-	47,846
Beverages, alcoholic ³	-	N.A	7,163	-	N.A	5,413	N.A	-	-	-	-	-	N.A
MEAT													
Cattle meat	9045 ⁴	2,124	4,190	-	6,314	2	6,312	-	-	-	63	-	6,249
Goat & Sheep meat	7266 ⁴	75	5,174	-	5,249	-	5,249	-	-	-	-	-	5,249
Pig meat	11719 ⁴	792	970	-	1,762	2	1,760	-	-	-	17	-	1,743
Edible offals for the above 3 items	27850 ⁴	720	1,397	-	2,117	1	2,116	-	-	-	21	-	2,095
Chicken meat	-	45,800	468	-	46,268	63	46,205	-	-	-	1,155	-	45,050
Rabbit meat	-	25	-	-	25	-	25	-	-	-	-	-	25
Game meat	-	625	-	-	625	-	625	-	-	-	-	-	625
Other offals	-	100	5	-	105	-	105	-	-	-	-	-	105
<i>Prepared meat:</i>													
Bacon,ham and sausages	-	-	1,666	-	1,666	-	1,666	-	-	-	17	-	1,649
Meat preparations	-	-	2,908	-	2,908	4	2,904	-	-	-	29	-	2,875

¹ Includes aniseed, cardamon, cinnamon, cloves, coriander seeds, cumin seeds, nutmeg, pepper, turmeric, vanilla, etc

² Includes cider, perry, etc

³ Includes whiskies, liqueurs, cognac, etc

⁴ Number of heads slaughtered including imported live animals

Note: The number of imported cattle slaughtered locally in 2016 was 6,801

Table 6.3 (cont'd) - Food Balance Sheet - Republic of Mauritius, 2016

(Figures in tonnes unless otherwise specified)

Commodity	Production		Imports	Changes in stock	Supply	Exports	Domestic utilization						
	Input	Output					Total	Feed	Seed	Food Manufacture	Other uses	Waste	Food
EGGS													
Hen eggs	-	11800 ¹	-	-	11,800	-	11,800	-	-	1,180	590	118	9,912
FISH AND PRODUCTS													
Fresh	-	5,451	126	-	5,577	1,239	4,338	-	-	-	172	22	4,144
Frozen	-	13,151	120,929		134,080	11776	122,304	-	-	106,958	208	61	15,077
Other (canned/preserved)	106,958	70,812	6,294	+1,300	78,406	69,328	9,078	-	-	-	45	45	8,988
CRUSTACEANS, MOLLUSCS AND PRODUCTS													
Fresh	-	646	21	-	667	-	667	-	-	-	7	7	654
Frozen	-	170	7,217	-	7,387	-	7,387	-	-	-	74	74	7,239
Other (canned/preserved)	-	-	248	-	248	-	248	-	-	-	3	3	242
MILK AND CHEESE													
Fresh milk and cream	-	4,025	4,472	-	8,497	301	8,196	-	-	-	258 ²	258	7,938
Dried milk exceeding 1.5 % by weight of fat	-	-	3,864	-	3,864	254	3,610	-	-	-	72	72	3,466
Dried milk not exceeding 1.5 % by weight of fat	-	-	12,342	-	12,342	139	12,203	-	-	-	244	244	11,715
Condensed milk	-	-	1,736	-	1,736	809	927	-	-	-	-	-	927
Cheese ³	-	-	4,918	-	4,918	55	4,863	-	-	-	-	-	4,863

¹ Equivalent to 214.5 million eggs

² Includes milk used for religious purposes

³ Includes hard, semi-soft and soft cheese

Table 6.3 (cont'd) - Food Balance Sheet - Republic of Mauritius, 2016

(Figures in tonnes unless otherwise specified)

Commodity	Production		Imports	Changes in stock	Supply	Exports	Domestic utilization						
	Input	Output					Total	Feed	Seed	Food Manufacture	Other uses	Waste	Food
OILS AND FATS													
<i>Vegetable oils:</i>													
Margarine	-	3,345	2,664	+42	6,051	149	5,902	-	-	-	59	59	5,784
Crude oil ¹	-	-	27,183	+8,525	35,708	-	35,708	-	-	35,708	-	-	-
Refined oil (edible)	18,658	17,937	6,845	721	25,503	439	25,064	-	-	-	251	251	24,562
<i>Animal fats:</i>													
Butter and ghee	-	330	1,202	-4	1,528	2	1,526	-	-	-	15	15	1,496
MISCELLANEOUS													
Infant food	-	-	896	-	896	-	896	-	-	-	-	-	896
Beverages, non-alcoholic ² (hectolitres)	-	N.A	189,968	-	-	55,961	N.A	-	-	-	N.A	-	N.A

¹ Includes crude oil of soyabeans, sunflower, linseed, palm, etc

² Includes mineral water, soya milk, etc

Table 6.4 - Food Balance Sheet - Republic of Mauritius, 2017

Population as at 1 July 2017= 1,264,613

(Figures in tonnes unless otherwise specified)

Commodity	Production		Imports	Changes in stock	Supply	Exports	Domestic utilization						
	Input	Output					Total	Feed	Seed	Food Manufacture	Other uses	Waste	Food
CEREALS AND PRODUCTS													
Wheat	-	-	197,301	--29,632	167,669	-	167,669	-	-	167,669	-	-	-
Wheaten flour	167,669	122,849	272	+536	123,657	14,892	108,765	-	-	-	544	1,088	107,133
Rice :													
Ration	-	-	18,409	+1,654	20,063	6	20,057	-	-	-	2,005	200	17,852
Luxurious	160	112	36,236	+4,417	40,765	56	40,709	-	-	-	407	407	39,895
Maize ²	-	965	109,485	-38,500	71,950	-	71,950	68,028	25	1,000	-	-	2,897
Oats	-	-	117	-	117	-	117	-	-	-	-	-	117
Malt	-	-	5,661	+146	5,807	-	5,807	-	-	5,640	-	-	167
Other cereals (unmilled)	-	-	342	-	342	-	342	-	-	-	-	-	342
Other cereals	1,000	950	1,204	-	2,154	18	2136	-	-	-	-	-	2,136
Cereals preparations ³	-	-	21,392	-	21,392	10,619	10,773	-	-	-	-	-	10,773
ROOTS, TUBERS AND PRODUCTS													
Potatoes	-	14,746	9,176	-	23,922	-	23,922	-	1,973	-	478	718	20,753
Sweet potatoes	-	474	-	-	474	-	474	-	-	-	-	-	474
Cassava (Manioc)	-	502	-	-	502	-	502	-	-	-	-	-	502
Tapioca & Sago	-	-	464	-	464	2	462	-	-	-	-	-	462
Taro (Curry and Violette Eddoes)	-	534	-	-	534	-	534	-	-	-	-	-	534

¹ Mainly used for feeding pets

² Imported mainly for the manufacture of animal feeds

³ Includes prepared breakfast foods, macaroni and spaghetti, bakery products and other

Table 6.4 (cont'd) - Food Balance Sheet - Republic of Mauritius, 2017

(Figures in tonnes unless otherwise specified)

Commodity	Production		Imports	Changes in stock	Supply	Exports	Domestic utilization						
	Input	Output					Total	Feed	Seed	Food Manufacture	Other uses	Waste	Food
SUGARS AND SYRUPS													
Cane sugar ¹	3,710,919	355,213	111,415	+10,700	477,328	439,854	37,474	-	-	-	375	375	36,724
Other sugars ²	-	-	332	-	332	24	308	-	-	-	-	-	308
Sugar preparations ³	-	-	2,051	-	2,051	226	1,825	-	-	-	-	-	1,825
Honey	-	60	356	-	416	4	412	-	-	-	-	-	412
PULSES													
Beans, dry	-	85	1,187	-	1,272	60	1,212	-	-	-	-	-	1,212
Broad beans, dry	-	-	2,261	-	2,261	102	2,159	-	-	-	-	-	2,159
Lentils	-	-	3,398	-	3,398	81	3,317	-	-	-	-	-	3,317
Peas, dry	-	-	4,811	-	4,811	1	4,810	-	-	-	-	-	4,810
Other pulses	-	-	1,859	-	1,859	2	1,857	-	-	-	-	-	1,857
TREE NUTS													
Tree nuts ⁴	-	-	369	-	369	1	368	-	-	-	-	-	368

¹ Brown sugar and white sugar combined; includes sugars used in the manufacture of soft drinks, juices, biscuits, confectioneries, etc.

² Includes glucose, lactose, etc

³ Consists mainly of confectioneries

⁴ Consists of almonds, chestnuts, pistachios, hazelnuts, walnuts, brazil nuts, cashew nuts and other tree nuts

Table 6.4 (cont'd) - Food Balance Sheet - Republic of Mauritius, 2017

(Figures in tonnes unless otherwise specified)

Commodity	Production		Imports	Change in stock	Supply	Exports	Domestic utilization						
	Input	Output					Total	Feed	Seed	Food Manufacture	Other uses	Waste	Food
OILCROPS													
Coconuts ¹	-	1,500	1,461	-	2,961	1	2,960	-	-	-	89	89	2,782
Groundnuts (in shells or not)	-	284	1,371	-	1,655	1	1,654	-	-	-	-	-	1,654
Other oilcrops ²	-	-	601	-	601	2	599	-	-	-	-	-	599
VEGETABLES AND PRODUCTS ³													
<i>Fresh:</i>													
Brinjal	-	3,101	-	-	3,101	-	3,101	-	-	-	-	-	3,101
Cabbage	-	4,806	44	-	4,850	-	4,850	-	-	-	48	97	4,705
Carrots	-	4,625	49	-	4,674	-	4,674	-	-	-	47	93	4,534
Cauliflower	-	1,728	90	-	1,818	1	1,817	-	-	-	18	36	1,763
Cucumbers	-	5,197	3	-	5,200	-	5,200	-	-	-	52	104	5,044
Lettuce	-	1,717	-	-	1,717	-	1,717	-	-	-	34	34	1,648
Onions, dry	-	5,531	12,281	-	17,812	-	17,812	-	-	-	178	534	17,100
Tomatoes	-	10,708	-	-	10,708	-	10,708	-	-	-	107	428	10,173
Other fresh vegetables ⁴	-	52,701	388	-	53,089	39	53,050	-	-	-	1,592	1,326	50,132

¹ Includes green and dried coconuts

² Includes soyabeans, mustard seeds, etc

³ Includes estimates in kitchen gardens

⁴ Includes green beans, beets, bittergourd, broccoli, calabash, chouchou, green onions, green peas, leek, okra, patole, petsai, pipengaille, pumpkins, squash, sweet pepper, voehm

Table 6.4 (cont'd) - Food Balance Sheet - Republic of Mauritius, 2017

(Figures in tonnes unless otherwise specified)

Commodity	Production		Imports	Changes in stock	Supply	Exports	Domestic utilization						
	Input	Output					Total	Feed	Seed	Food Manufacture	Other uses	Waste	Food
<i>Prepared/preserved vegetables</i>													
Asparagus	-	-	39	-	39	-	39	-	-	-	-	-	39
Mushroom	-	-	1,356	-	1,356	16	1,340	-	-	-	-	-	1,340
Potatoes	-	-	5,136	-	5,136	16	5,120	-	-	-	-	-	5,120
Sweet corn	-	-	1,501	-	1,501	47	1,454	-	-	-	-	-	1,454
Tomatoes	-	-	8,452	-	8,452	47	8,405	-	-	-	-	-	8,405
Other vegetables preparations ¹	-	-	7,932	-	7,932	243	7,689	-	-	-	-	-	7,689
Frozen vegetables	-	-	1,857	-	1,857	28	1,829	-	-	-	-	-	1,829
FRUITS AND PRODUCTS													
<i>Fresh:</i>													
Oranges	-	-	5,379	-	5,379	-	5,379	-	-	-	54	54	5,271
Lemons	-	500	1,382	-	1,882	-	1,882	-	-	-	-	19	1,863
Mandarins	-	800	1,961	-	2,761	-	2,761	-	-	-	-	28	2,733
Other citrus fruits	-	250	830	-	1,080	-	1,080	-	-	-	-	11	1,069
Apples	-	-	5,823	-	5,823	-	5,823	-	-	-	58	58	5,707
Bananas	-	8,624	-	-	8,624	-	8,624	-	-	-	216	259	8,149
Grapes	-	-	2,056	-	2,056	-	2,056	-	-	-	21	21	2,014
Pineapples	-	8,760	1	-	8,761	2	8,759	-	-	-	263	88	8,408
Other fresh fruits ²	-	-	5,353	-	5,353	215	5,138	-	-	-	51	51	5,036
<i>Other:</i>													
Raisins	-	-	303	-	303	4	299	-	-	-	-	-	299
Other dried fruits	-	-	1,081	-	1,081	2	1,079	-	-	-	-	-	1,079
Preserved fruits	-	-	2,584	-	2,584	49	2,535	-	-	-	-	-	2,535
Fruit & vegetable juices	-	-	6,472	-	6,472	34	6,438	-	-	-	-	-	6,438

¹ Includes beans, cucumbers, olive, peas, mixed vegetables, etc

² No estimate of local fruits production and consumption is available

Table 6.4 (cont'd) - Food Balance Sheet - Republic of Mauritius, 2017

(Figures in tonnes unless otherwise specified)

Commodity	Production		Imports	Changes in stock	Supply	Exports	Domestic utilization						
	Input	Output					Total	Feed	Seed	Food Manufacture	Other uses	Waste	Food
STIMULANTS													
Tea	7,309	1,379	394	-	1,773	47	1,726	-	-	-	17	-	1,709
Coffee	-	10	1,064	-	1,074	16	1,058	-	-	-	-	-	1,058
Cocoa beans, cocoa preparations and chocolate	-	-	2,808	-	2,808	11	2,797	-	-	-	-	-	2,797
SPICES													
Chillies	-	2,035	313	-	2,348	3	2,345	-	-	-	-	23	2,322
Garlic	-	103	1,693	-	1,796	-	1,796	-	-	-	-	-	1,796
Ginger	-	562	15	-	577	-	577	-	-	-	-	-	577
Pimento (dried chillies)	-	-	435	-	435	25	410	-	-	-	-	-	410
Other spices ¹	-	-	1,715	-	1,715	136	1,579	-	-	-	-	-	1,579
ALCOHOLIC BEVERAGES													
(Hectolitres)													
Beer	-	414,610	11,861	+7,278	433,749	17,461	416,288	-	-	-	10,407	-	405,881
Wine	-	38,809	23,163	-1,154	60,818	1,084	59,734	-	-	-	1,792	-	57,942
Beverages, fermented ²	-	33,159	3,233	+59	36,451	2,159	34,292	-	-	-	342	-	33,950
Beverages, alcoholic ³	-	N.A	6,123	-	N.A	11,204	N.A	-	-	-	-	-	N.A
MEAT													
Cattle meat	8866 ⁴	2,288	4,398	-	6,686	25	6,661	-	-	-	67	-	6,594
Goat & Sheep meat	7625 ⁴	91	6,008	-	6,099	10	6,089	-	-	-	61	-	6,028
Pig meat	13450 ⁴	770	1,093	-	1,863	1	1,862	-	-	-	19	-	1,843
Edible offals for the above 3 items	29941 ⁴	800	1,600	-	2,400	1	2,399	-	-	-	48	-	2,351
Chicken meat	-	47,500	583	-	48,083	4	48,079	-	-	-	1,202	-	46,877
Rabbit meat	-	25	-	-	25	-	25	-	-	-	-	-	25
Game meat	-	625	-	-	625	-	625	-	-	-	-	-	625
Other offals	-	100	5	-	105	-	105	-	-	-	-	-	105
<i>Prepared meat:</i>													
Bacon,ham and sausages	-	-	1,982	-	1,982	6	1,976	-	-	-	20	-	1,956
Meat preparations	-	-	2,867	-	2,867	2	2,865	-	-	-	29	-	2,836

¹ Includes aniseed, cardamon, cinnamon, cloves, coriander seeds, cumin seeds, nutmeg, pepper, turmeric, vanilla, etc

² Includes cider, perry, etc

³ Includes whiskies, liqueurs, cognac, etc

⁴ Number of heads slaughtered including imported live animals

Note: The number of imported cattle slaughtered locally in 2017 was 6,673

Table 6.4 (cont'd) - Food Balance Sheet - Republic of Mauritius, 2017

(Figures in tonnes unless otherwise specified)

Commodity	Production		Imports	Changes in stock	Supply	Exports	Domestic utilization						
	Input	Output					Total	Feed	Seed	Food Manufacture	Other uses	Waste	Food
EGGS													
Hen eggs	-	12400 ¹	-	-	12,400	-	12,400	-	-	1,240	620	124	10,416
FISH AND PRODUCTS													
Fresh	-	6,450	151	-	6,601	2,051	4,550	-	-	-	182	23	4,345
Frozen	-	19,083	137,802	-24,500	132,385	19,181	113,204	-	-	97,568	192	57	15,387
Other (canned/preserved)	97,568	67,761	7,104	-4,500	70,365	61,657	8,708	-	-	-	44	44	8,620
CRUSTACEANS, MOLLUSCS AND PRODUCTS													
Fresh	-	674	34	-	708	-	708	-	-	-	7	7	694
Frozen	-	170	12,430	-5,000	7,600	-	7,600	-	-	-	76	76	7,448
Other (canned/preserved)	-	-	636	-	636	-	636	-	-	-	6	6	623
MILK AND CHEESE													
Fresh milk and cream	-	3,600	3,963	-	7,563	290	7,273	-	-	-	182 ²	182	7,091
Dried milk exceeding 1.5 % by weight of fat	-	-	3,354	-	3,354	2	3,352	-	-	-	67	33	3,252
Dried milk not exceeding 1.5 % by weight of fat	-	-	11,347	-	11,347	85	11,262	-	-	-	225	113	10,924
Condensed milk	-	-	987	-	987	28	959	-	-	-	-	-	959
Cheese ³	-	-	5,166	-	5,166	22	5,144	-	-	-	-	-	5,144

¹ Equivalent to 225.5 million eggs

² Includes milk used for religious purposes

³ Includes hard, semi-soft and soft cheese

Table 6.4 (cont'd) - Food Balance Sheet - Republic of Mauritius, 2017

(Figures in tonnes unless otherwise specified)

Commodity	Production		Imports	Changes in stock	Supply	Exports	Domestic utilization						
	Input	Output					Total	Feed	Seed	Food Manufacture	Other uses	Waste	Food
OILS AND FATS													
<i>Vegetable oils:</i>													
Margarine	-	3,774	2,832	+27	6,633	211	6,422	-	-	-	64	64	6,294
Crude oil ¹	-	-	31,152	+3,628	34,780	-	34,780	-	-	34,780	-	-	-
Refined oil (edible)	27,524	26,606	9,260	-1,096	34,770	55	34,715	-	-	-	694	868	33,153
<i>Animal fats:</i>													
Butter and ghee	-	27	1,266	2	1,295	-	1,295	-	-	-	13	13	1,269
MISCELLANEOUS													
Infant food	-	-	926	-	926	1	925	-	-	-	-	-	925
Beverages, non-alcoholic ² (hectolitres)	-	N.A	12,966	-	-	2,200	N.A	-	-	-	N.A	-	N.A

¹ Includes crude oil of soyabeans, sunflower, linseed, palm, etc

² Includes mineral water, soya milk, etc

PRODUCER PRICE INDEX

PRODUCER PRICE INDEX - AGRICULTURE (PPI-A)

Methodology for the computation of the PPI-A

Scope

The PPI-A covers agricultural products that are classified according to the latest Central Product Classification (CPC) Ver.2.1. There are two divisions: Division 01 – Crop Products and Division 02 – Animals & Animal Products. “Crop Products” is further divided into 7 Commodity Groups namely:

- Group 012: Fresh vegetables
- Group 013: Fruit and nuts
- Group 014: Oilseeds and oleaginous fruits
- Group 015: Edible roots and tubers
- Group 016: Stimulant and spice
- Group 018: Sugar cane
- Group 019: Flowers, ornamental plants

Weighting scheme

The weights are derived by multiplying the average of production during 2012, 2013 and 2014 by the average of unit prices in 2013, the reference period. The weight is assigned to each commodity group on the basis of total production (as a proxy for sales) pertaining to the particular group. At commodity level, the weights are apportioned within the commodity group on the basis of production of each product.

Quarterly and annual indices have been computed using a weighting system based on the production value for the base period.

Price collection

In principle, prices collected should refer to farm-gate prices, but it is extremely difficult to obtain such prices for vegetables, not only because of the enormous resources to be mobilised but also because of the unavailability of a list of planters. Hence, in lieu of the farm-gate price, the wholesale price of the produce is recorded at the two auction markets (Vacoas and Port-Louis) every second and fourth week of a month.

In the case of commodities for which prices are fairly stable, data suppliers are visited on a quarterly basis, but prices are collected for each month of the quarter.

Prices of the main commercial crops like sugarcane and tea leaf, which are normally fixed for the crop year, are supplied by the respective marketing agencies.

Conversion factors

<u>Vegetable</u>	<u>Average weight per unit (kg)</u>
Beet	0.3
Cabbage	1.09
Cauliflower	1.04
Cucumber	0.4
Leek	0.12
Lettuce	0.15
Petsai	1.2
Squash	0.3
Sweet pepper	0.2
<u>Fruit</u>	
Banana	0.125
Litchi	0.025
Mango	0.15
Mandarine	0.1
Pineapple	0.5
Watermelon	1.5
Coconut	0.5
<u>Poultry product</u>	
Egg	0.055

Index calculation

The PPI-A is calculated according to a Laspeyres formula:

$$I_t = \frac{\sum W_i(P_{ti}/P_{oi})}{\sum W_i} \times 100$$

where :

I_t is the index for the current period t

P_{ti} is the price of commodity i in the current period t

P_{oi} is the price of the commodity i in the reference period o (2013)

W_i is the weight associated with commodity i

Monthly Producer Price Index -Agriculture (PPI-A)

(Base period:Year 2013 =100)

Table 7.1 : Monthly indices by commodity group and product - Island of Mauritius, January 2016 - December 2017

Commodity Group	Weight	2016											
		January	February	March	April	May	June	July	August	September	October	November	December
Crop Products	611.6	87.8	92.9	94.6	90.2	89.3	89.4	98.1	96.7	96.7	95.5	97.4	103.7
Sugar Cane	356.8	83.2	83.2	83.2	83.2	83.2	83.2	98.4	98.4	98.4	98.4	98.4	98.4
Other crops products	254.8	90.1	100.7	103.2	94.7	93.0	93.2	93.8	89.9	90.8	89.3	93.0	107.3
Fresh Vegetables¹	134.2	87.3	116.0	129.8	103.9	98.1	88.8	94.4	91.5	92.3	86.6	91.2	96.3
Beans	4.6	65.8	151.6	163.6	87.9	90.6	103.1	88.6	90.0	64.8	92.7	89.7	76.6
Brinjal	6.0	68.4	69.9	90.8	77.1	110.8	93.6	122.5	92.4	99.5	79.7	87.5	57.5
Cabbage	5.9	118.5	138.5	170.1	130.5	120.0	75.1	36.1	54.4	70.6	66.4	60.3	90.1
Cauliflower	2.9	90.9	90.9	90.9	110.6	110.6	95.4	82.7	76.6	87.0	89.9	89.9	75.4
Carrot	8.8	60.1	92.7	178.3	159.4	77.3	38.5	26.1	45.6	37.4	41.6	42.1	52.8
Onion	12.3	104.9	104.9	104.9	104.9	104.9	104.9	104.9
Tomato	37.3	120.4	189.2	230.8	148.8	103.4	93.5	42.2	48.4	36.8	41.2	94.1	101.1
Creepers	30.0	78.4	94.3	97.5	81.6	88.3	93.4	118.7	130.4	123.8	80.4	82.5	115.1
Other fresh vegetables	26.4	78.2	100.4	70.6	96.0	103.9	90.1	132.2	140.5	165.1	117.7	99.3	91.8
Fruits and nuts¹	64.0	101.5	93.4	77.6	88.1	95.4	112.6	96.2	86.6	86.0	88.1	96.6	146.5
Banana	10.1	105.9	105.9	105.9	105.9	105.9	105.9	118.2	118.2	118.2	118.2	118.2	118.2
Pineapple	20.4	62.9	70.4	65.5	74.6	76.4	71.4	74.9	73.8	73.7	70.1	59.6	62.1
Other fruits	33.5	137.7	168.8	...	177.2	177.3	160.8	137.1	141.2	138.4	190.9
Oilseeds and oleaginous fruits¹	3.4	106.5	106.2	101.2	111.5	108.5	111.8	110.3	112.1	120.0	113.5	129.1	113.5
Groundnut	2.3	94.8	93.7	93.6	103.7	99.1	98.6	100.8	99.5	97.1	102.3	123.1	104.8
Coconut	1.1	160.0	160.0	160.0	160.0	160.0	160.0	160.0	160.0	160.0	160.0	160.0	160.0
Edible roots and tubers¹	35.7	98.2	94.6	101.3	101.5	95.0	99.7	102.8	104.1	103.3	103.2	103.0	102.5
Potato	29.0	101.2	101.2	103.5	103.5	103.5	103.5	103.5	103.5
Other Root crops	6.7	93.2	94.6	101.3	101.5	95.0	97.9	97.1	110.2	100.9	97.3	93.0	95.4
Stimulant & spice¹	9.6	115.4	109.2	109.2	110.6	112.8	114.6	122.9	132.8	131.7	119.5	119.1	122.3
Tea	7.5	109.2	109.2	109.2	109.2	109.2	109.2	122.0	122.0	122.0	122.0	122.0	122.0
Ginger	2.1	224.9	225.4	221.8	178.6	126.8	156.7	140.6	116.4	114.0	130.5
Flowers, ornamental plants	7.9	102.4	102.4	102.4	102.4	102.4	102.4	102.4	102.4	102.4	102.4	102.4	102.4
Anthurium	2.4	84.2	84.2	84.2	84.2	84.2	84.2	84.2	84.2	84.2	84.2	84.2	84.2
Rose	0.9	90.0	90.0	90.0	90.0	90.0	90.0	90.0	90.0	90.0	90.0	90.0	90.0
Other flowers	4.6	114.3	114.3	114.3	114.3	114.3	114.3	114.3	114.3	114.3	114.3	114.3	114.3
Animals & Animal Products	388.4	100.2	99.5	100.5	100.7	102.1	103.4	103.7	103.9	103.7	100.0	98.3	99.2
Cattle	25.2	109.7	109.7	109.7	111.8	111.8	111.8	113.0	113.0	113.0	124.3	124.3	124.3
Pigs	11.5	64.9	64.9	64.9	64.9	64.9	61.3	61.3	61.3	61.3	61.3	61.3	61.3
Goat	3.4	110.8	110.8	110.8	112.0	112.0	112.0	115.3	115.3	115.3	116.5	116.5	116.5
Deer	6.9	99.3	99.3	99.3	99.3	99.3	99.3	99.3	99.3	99.3	99.3	99.3	99.3
Poultry	267.1	101.6	101.6	101.6	101.6	103.3	103.3	103.6	103.6	103.6	97.9	96.2	99.0
Eggs	66.3	96.6	92.4	98.6	98.4	99.6	108.0	108.1	109.2	108.4	105.0	101.6	95.5
Milk	8.0	102.4	102.4	102.4	102.4	102.4	102.4	102.4	102.4	102.4	102.4	102.4	102.4
Overall Index	1,000.0	92.6	95.5	96.9	94.3	94.3	94.8	100.3	99.5	99.4	97.2	97.8	102.0

¹ The indices are computed based on the method of variable baskets with fixed monthly weights in the base year.

Monthly Producer Price Index -Agriculture (PPI-A)

(Base period:Year 2013 =100)

Table 7.1 (cont'd) : Monthly indices by commodity group and product - Island of Mauritius, January 2016 - December 2017

Commodity Group	Weight	2017											
		January	February	March	April	May	June	July	August	September	October	November	December
Crop Products	611.6	98.9	106.6	110.0	110.2	121.7	123.3	93.6	87.5	80.8	86.1	92.5	101.2
Sugar Cane	356.8	98.4	98.4	98.4	98.4	98.4	98.4	67.7	67.7	67.7	67.7	67.7	67.7
Other crops products	254.8	95.4	111.2	117.6	119.5	145.0	148.8	123.9	109.6	95.2	108.8	123.1	143.5
Fresh Vegetables ¹	134.2	91.7	126.3	141.0	139.4	182.7	177.7	141.6	120.4	92.4	109.2	113.3	117.0
Beans	4.6	103.1	143.9	154.4	190.8	196.7	169.5	81.3	115.4	92.9	104.3	108.3	157.7
Brinjal	6.0	98.3	123.7	85.1	69.3	319.3	215.3	146.9	188.6	132.7	113.1	107.4	61.6
Cabbage	5.9	83.6	137.0	195.0	180.5	214.4	220.7	189.8	109.1	70.3	100.5	103.2	183.8
Cauliflower	2.9	133.2	171.3	203.5	230.6	209.0	177.7	142.1	124.6	116.4	171.7	156.7	134.5
Carrot	8.8	49.3	81.3	113.3	183.8	279.9	248.2	134.7	84.2	43.7	50.1	70.1	120.5
Onion	12.3	104.9	107.3	107.3	107.3	107.3	107.3	107.3
Tomato	37.3	57.9	101.7	205.7	241.8	204.3	185.2	94.9	66.8	47.0	61.5	102.2	112.2
Creepers	30.0	104.2	144.7	132.8	97.7	187.4	178.1	173.2	152.0	115.2	120.5	123.3	135.7
Other fresh vegetables	26.4	106.9	125.4	94.7	116.7	131.5	126.9	146.1	169.9	133.6	146.7	128.4	103.8
Fruits and nuts ¹	64.0	104.0	91.3	88.8	98.0	106.3	148.5	120.8	104.7	100.8	116.8	172.1	246.7
Banana	10.1	110.8	110.8	110.8	110.8	110.8	110.8	110.8	110.8	110.8	110.8	110.8	110.8
Pineapple	20.4	65.7	65.7	79.3	86.7	90.5	98.6	100.5	102.2	96.9	97.3	83.4	84.1
Other fruits	33.5	139.0	164.7	...	184.2	184.4	221.6	200.9	281.6	328.4	348.1
Oilseeds and oleaginous fruits ¹	3.4	129.1	130.0	134.7	128.2	138.2	143.8	148.2	210.6	218.8	212.9	172.9	143.5
Groundnut	2.3	122.3	123.1	131.6	123.2	134.2	139.4	145.8	203.1	206.7	206.7	159.3	125.3
Coconut	1.1	160.0	160.0	160.0	160.0	160.0	160.0	160.0	240.0	240.0	240.0	240.0	240.0
Edible roots and tubers ¹	35.7	111.4	135.9	143.3	136.2	155.4	124.1	107.5	107.9	107.2	106.4	105.7	106.2
Potato	29.0	103.5	103.5	104.2	104.2	104.2	104.2	104.2	104.2
Other Root crops	6.7	124.3	135.9	143.3	136.2	155.4	149.8	133.4	142.4	152.8	146.8	136.0	120.1
Stimulant & spice ¹	9.6	126.0	122.0	122.0	122.4	123.4	125.9	124.4	119.9	104.5	108.1	105.2	121.4
Tea	7.5	122.0	122.0	122.0	122.0	122.0	122.0	122.0	122.0	122.0	122.0	122.0	122.0
Ginger	2.1	197.5	152.4	167.1	172.4	133.6	115.0	88.4	91.2	76.8	95.9
Flowers, ornamental plants	7.9	102.4	102.4	102.4	102.4	102.4	102.4	102.4	102.4	102.4	102.4	102.4	102.4
Anthurium	2.4	84.2	84.2	84.2	84.2	84.2	84.2	84.2	84.2	84.2	84.2	84.2	84.2
Rose	0.9	90.0	90.0	90.0	90.0	90.0	90.0	90.0	90.0	90.0	90.0	90.0	90.0
Other flowers	4.6	114.3	114.3	114.3	114.3	114.3	114.3	114.3	114.3	114.3	114.3	114.3	114.3
Animals & Animal Products	388.4	97.5	97.0	96.7	98.6	100.5	100.7	101.1	100.7	100.0	99.8	102.4	104.5
Cattle	25.2	124.3	124.3	124.3	125.5	125.5	125.5	129.3	129.3	129.3	130.6	130.6	130.6
Pigs	11.5	61.3	61.3	61.3	72.5	72.5	72.5	72.5	72.5	72.5	72.5	83.7	94.8
Goat	3.4	126.9	126.9	126.9	123.1	123.1	123.1	123.1	123.1	123.1	125.6	125.6	125.6
Deer	6.9	99.3	99.3	99.3	99.3	99.3	99.3	99.3	99.3	99.3	99.3	99.3	99.3
Poultry	267.1	96.2	96.2	96.2	97.0	97.0	97.0	97.0	97.0	97.0	97.0	99.9	101.6
Eggs	66.3	96.5	93.5	91.7	97.0	108.3	109.4	110.4	108.1	103.7	102.1	104.0	107.7
Milk	8.0	102.4	102.4	102.4	102.4	102.4	102.4	102.4	102.4	102.4	102.4	102.4	102.4
Overall Index	1,000.0	98.4	102.9	104.8	105.7	113.5	114.5	96.5	92.6	88.3	91.4	96.3	102.5

¹ The indices are computed based on the method of variable baskets with fixed monthly weights in the base year.

Annual Producer Price Index -Agriculture (PPI-A)

(Base period:Year 2013=100)

Table 7.2 : Annual indices, annual changes (%) and net contributions of commodity group and product to the change - Island of Mauritius, 2015 - 2017

Commodity Group	Weight	Annual index ¹			Percentage changes from		Net contributions from	
		2015	2016	2017	2015 to 2016	2016 to 2017	2015 to 2016	2016 to 2017
Crop Products	611.6	88.1	94.7	101.0	7.5	6.7	3.99	7.92
Sugar Cane	356.8	81.1	90.8	83.0	12.0	-8.6	3.46	-2.78
Other crops products	254.8	93.9	96.3	120.9	2.6	25.5	0.53	10.70
Fresh Vegetables²	134.2	94.3	96.6	126.7	2.4	31.2	-0.14	6.42
Beans	4.6	95.4	93.1	129.1	-2.4	38.7	-0.01	0.17
Brinjal	6.0	104.6	86.3	134.3	-17.5	55.6	-0.11	0.29
Cabbage	5.9	108.1	87.7	145.6	-18.9	66.0	-0.12	0.34
Cauliflower	2.9	88.7	88.4	154.0	-0.3	74.2	0.00	0.19
Carrot	8.8	95.8	62.5	113.6	-34.8	81.8	-0.29	0.45
Onion	12.3	104.9	104.9	107.3	0.0	2.3	0.00	0.03
Tomato	37.3	108.2	95.3	114.3	-11.9	19.9	-0.48	0.71
Creepers	30.0	91.6	98.0	138.5	7.0	41.3	0.19	3.71
Other fresh vegetables	26.4	79.1	105.1	126.5	32.9	20.4	0.69	0.56
Fruits and nuts²	64.0	100.0	102.3	137.2	2.3	34.1	0.53	3.76
Banana	10.1	102.2	112.0	110.8	9.6	-1.1	0.10	-0.01
Pineapple	20.4	77.5	69.5	87.6	-10.3	26.0	-0.16	0.37
Other fruits	33.5	145.8	163.6	265.3	12.2	62.2	0.60	3.41
Oilseeds and oleaginous fruits²	3.4	108.2	113.1	167.8	4.5	48.4	0.01	0.18
Groundnut	2.3	95.3	101.3	157.9	6.3	55.9	0.01	0.13
Coconut	1.1	160.0	160.0	207.4	0.0	29.6	0.00	0.05
Edible roots and tubers²	35.7	100.3	102.8	108.2	2.5	5.3	0.09	0.36
Potato	29.0	101.2	103.4	104.2	2.2	0.8	0.06	0.08
Other Root crops	6.7	93.6	98.0	139.8	4.7	42.7	0.03	0.28
Stimulant & spice²	9.6	117.3	119.8	116.9	2.1	-2.4	0.02	-0.03
Tea	7.5	106.7	115.6	122.0	8.3	5.5	0.07	0.05
Ginger	2.1	154.7	134.6	98.9	-13.0	-26.5	-0.04	-0.07
Flowers, ornamental plants	7.9	102.4	102.4	102.4	0.0	0.0	0.00	0.00
Anthurium	2.4	84.2	84.2	84.2	0.0	0.0	0.00	0.00
Rose	0.9	90.0	90.0	90.0	0.0	0.0	0.00	0.00
Other flowers	4.6	114.3	114.3	114.3	0.0	0.0	0.00	0.00
Animals & Animal Products	388.4	100.8	101.2	99.9	0.4	-1.3	0.16	-0.50
Cattle	25.2	105.9	114.7	127.4	8.3	11.1	0.22	0.32
Pigs	11.5	87.8	62.8	72.5	-28.5	15.4	-0.29	0.11
Goat	3.4	109.2	113.6	124.7	4.0	9.7	0.02	0.04
Deer	6.9	99.3	99.3	99.3	0.0	0.0	0.00	0.00
Poultry	267.1	99.9	101.4	97.4	1.5	-3.9	0.40	-1.07
Eggs	66.3	104.4	101.8	102.7	-2.5	0.9	-0.17	0.06
Milk	8.0	102.4	102.4	102.4	0.0	0.0	0.00	0.00
Overall	1,000.0	93.0	97.2	100.6	4.5	3.5	4.15	7.42

¹ Using data for base period (2013) as weights

² The indices are computed based on the method of variable baskets with fixed monthly weights in the base year.

Table 7.3 : Monthly and quarterly indices for the Agricultural Sector, January 2011 - December 2017**(Base period : Year 2013=100)**

Month	2011	2012	2013	2014	2015	2016	2017
January	87.4	94.9	99.4	103.7	99.7	92.6	98.4
February	90.6	96.3	100.3	107.1	98.2	95.5	102.9
March	90.9	98.4	99.8	100.9	102.2	96.9	104.8
<i>1st quarter</i>	<i>89.4</i>	<i>96.3</i>	<i>99.9</i>	<i>101.1</i>	<i>99.9</i>	<i>94.9</i>	<i>101.6</i>
April	91.6	96.9	100.2	102.2	95.1	94.3	105.7
May	90.8	95.9	101.3	99.6	87.0	94.3	113.5
June	89.3	95.3	101.3	100.2	90.1	94.8	114.5
<i>2nd quarter</i>	<i>90.2</i>	<i>95.9</i>	<i>101.0</i>	<i>100.7</i>	<i>90.9</i>	<i>94.5</i>	<i>111.2</i>
July	97.2	100.3	101.1	93.0	89.8	100.3	96.5
August	97.5	98.8	101.1	95.2	93.1	99.5	92.6
September	96.9	96.1	100.6	90.8	93.0	99.4	88.3
<i>3rd quarter</i>	<i>97.2</i>	<i>98.4</i>	<i>100.8</i>	<i>93.0</i>	<i>92.1</i>	<i>99.8</i>	<i>92.5</i>
October	94.9	96.6	98.8	86.1	90.4	97.2	91.4
November	95.4	98.7	97.9	87.6	89.9	97.8	96.3
December	95.9	97.9	98.4	88.0	90.9	102.0	102.5
<i>4th quarter</i>	<i>95.5</i>	<i>97.6</i>	<i>98.5</i>	<i>87.5</i>	<i>90.9</i>	<i>99.4</i>	<i>97.9</i>
Yearly average ¹	93.2	96.9	100.0	95.9	93.0	97.2	100.6
<i>Annual change (%)</i>	5.2	4.0	3.2	-4.1	-3.0	4.5	3.5

¹ Using data for base period (2013) as weights

Table 7.4 : Monthly indices for the Agricultural Sector ¹ : January 2002 - December 2017

(Base period:Year 2013=100)

Month	2002	2003	2004	2005	2006	2007	2008	2009	2010	2011	2012	2013	2014	2015	2016	2017
January	65.6	64.6	73.7	73.5	80.7	86.1	90.2	93.9	89.6	87.4	94.9	99.4	103.7	99.7	92.6	98.4
February	70.4	68.4	74.1	78.2	80.7	90.1	93.0	98.7	94.1	90.6	96.3	100.3	107.1	98.2	95.5	102.9
March	71.2	71.9	76.7	84.4	87.0	98.9	94.2	100.2	94.0	90.9	98.4	99.8	100.9	102.2	96.9	104.8
April	64.8	72.2	77.4	90.3	88.8	95.7	98.9	98.0	92.9	91.6	96.9	100.2	102.2	95.1	94.3	105.7
May	61.1	73.8	75.1	84.3	82.7	90.1	96.4	96.6	89.3	90.8	95.9	101.3	99.6	87.0	94.3	113.5
June	61.2	71.8	73.1	77.0	80.9	85.2	98.0	96.5	88.9	89.3	95.3	101.3	100.2	90.1	94.8	114.5
July	65.6	71.6	74.7	77.9	83.2	86.8	94.9	86.9	87.0	97.2	100.3	101.1	93.0	89.8	100.3	96.5
August	66.3	70.3	74.2	77.6	85.0	88.5	93.0	86.2	87.0	97.5	98.8	101.1	95.2	93.1	99.5	92.6
September	66.8	68.8	72.9	79.1	83.1	89.5	93.0	85.2	83.8	96.9	96.1	100.6	90.8	93.0	99.4	88.3
October	67.2	68.6	73.4	81.5	82.1	89.4	93.8	84.2	85.7	94.9	96.6	98.8	86.1	90.4	97.2	91.4
November	64.7	70.1	72.8	78.9	82.3	88.9	93.3	86.1	87.1	95.4	98.7	97.9	87.6	89.9	97.8	96.3
December	65.7	69.8	71.8	79.3	82.7	88.0	91.8	84.0	84.4	95.9	97.9	98.4	88.0	90.9	102.0	102.5
Yearly Average ²	65.3	69.8	73.6	79.5	82.8	88.7	94.1	90.9	88.6	93.2	96.9	100.0	95.9	93.0	97.2	100.6
Annual change (%)	9.4	6.9	5.5	8.0	4.1	7.1	6.0	-3.3	-2.6	5.2	4.0	3.2	-4.1	-3.0	4.5	3.5

¹ The indices for January 2002 to June 2016 previously based on 2007=100 have been converted to the new base 2013=100

² Using data for base period (2013) as weights

MISCELLANEOUS
AGRICULTURAL
STATISTICS

Table 8.1 - Land utilisation - Island of Mauritius, 2005

	Area (hectares)	%
Agriculture	80,674	43.3
<i>Sugar cane</i>	72,000	38.6
<i>Other agricultural activities</i>	8,674	4.7
Forest, scrubs and grazing lands	47,200	25.3
Reservoirs, ponds, swamps & rocks	2,900	1.6
Roads and footpaths	4,500	2.4
Built-up areas	46,500	24.9
Abandoned cane fields	4,726	2.5
Whole Island	186,500	100.0

Source: Stocktaking and Stakeholders Consultation Exercise on Climate Change Activities Report, May 2006, Mauritius Meteorological Services

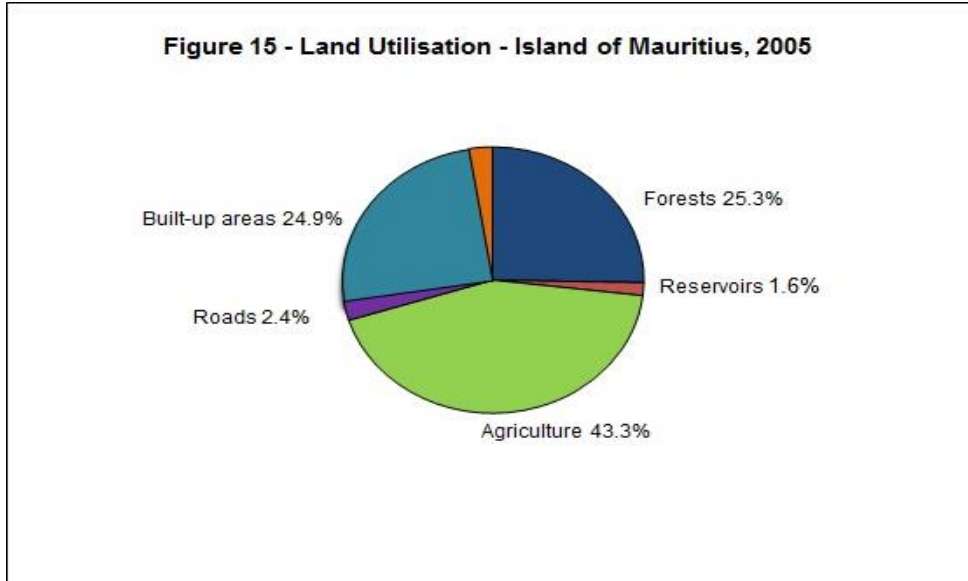

Table 8.2 - Effective area under cultivation - Island of Mauritius, 2013 - 2017

(Hectares)

Crops	2013	2014	2015	2016	2017 ¹
Sugar cane	56,391	57,081	56,872	55,560	54,182
Tea	672	672	574	622	622
Tobacco ²	2	-	-	-	-

¹ Provisional² Area Harvested**Table 8.3 - Land under irrigation - Island of Mauritius, 2014 - 2017 (as at December)**

(Hectares)

Region	Overhead	Surface	Drip	Total
North	4,757	70	1,083	5,910
East	2,453	3	212	2,668
Centre	256	-	-	256
West	3,264	219	136	3,619
South	3,765	-	237	4,002
Total 2017	14,495	292	1,668	16,455
Total 2016	14,755	317	1,735	16,807
Total 2015	14,330	336	1,934	16,600
Total 2014	14,884	569	1,730	17,183

Note : The districts covered by region are as follows: North - Pamplemousses and Riviere du Rempart; East - Flacq and Moka (Part); Centre - Plaine Wilhems and Moka (Part); West - Black River and South - Grand Port and Savanne

Source: Irrigation Authority

Table 8.4 - Imports of agricultural and food products - Republic of Mauritius, 2013 - 2017

(c.i.f value in Rs million)

Description of product	2013	2014	2015	2016 ¹	2017 ²
1. Live animals	386.9	558.1	587.3	623.6	620.6
<i>of which:</i>					
<i>cattle</i>	250.4	393.2	483.6	446.5	456.0
2. Meat and meat preparations	2,136.0	2,276.1	2,587.5	2,494.8	2,904.3
<i>of which:</i>					
<i>meat and edible meat offals, fresh, chilled or frozen</i>	1,528.1	1,630.4	1,937.6	1,796.9	2,193.6
<i>meat and edible meat offals prepared or preserved</i>	607.9	645.6	649.9	697.9	710.7
3. Dairy products and eggs	3,362.2	3,901.5	3,433.4	3,715.6	3,678.9
<i>of which:</i>					
<i>milk and cream</i>	2,211.5	2,845.0	2,247.6	2,424.4	2,293.9
<i>butter, ghee, cheese and curd</i>	1,150.4	1,056.5	1,184.9	1,290.2	1,384.6
4. Fish, crustaceans, molluscs and preparation thereof	11,879.9	10,353.1	9,912.7	11,132.0	12,633.6
<i>of which:</i>					
<i>fish - fresh, chilled and frozen</i>	10,687.2	9,088.4	8,630.8	9,712.1	11,087.9
<i>fish - dried, salted, smoked</i>	46.3	47.0	47.5	58.3	68.9
<i>fish, crustaceans and molluscs - prepared and otherwise preserved</i>	637.5	646.6	655.6	654.1	779.9

¹ Revised

² Provisional

Table 8.4 (cont'd) - Imports of agricultural and food products - Republic of Mauritius, 2013 - 2017

(c.i.f value in Rs million)

Description of product	2013	2014	2015	2016 ¹	2017 ²
5. Cereals and Cereal preparations	6,050.0	5,724.1	5,859.6	4,990.6	5,601.1
<i>of which:</i>	4,046.5	4,025.4	4,080.1	3,749.9	3,974.6
<i>rice</i>	1,780.2	1,887.9	1,722.2	1,417.1	1,555.9
<i>maize</i>	944.2	738.1	821.5	680.2	743.6
<i>wheat flour</i>	56.6	37.0	12.1	9.1	5.7
<i>cereal preparations</i>	1,265.5	1,362.4	1,524.3	1,643.5	1,669.4
6. Vegetables and fruits	2,821.4	3,031.5	3,467.7	3,521.1	3,487.0
<i>of which :</i>	1,548.5	1,641.9	1,897.1	2,040.2	1,997.7
<i>potatoes</i>	148.9	155.7	226.9	244.5	165.2
<i>pulses</i>	378.1	344.4	424.2	421.0	385.7
<i>fruits and nuts, fresh or dried</i>	853.4	946.2	1,019.0	1,109.4	1,181.2
<i>fruits preserved and fruit preparations</i>	168.1	195.6	227.0	265.3	265.6
7. Sugar, sugar preparations and honey	1,155.0	1,186.4	1,485.8	1,547.4	2,247.3

¹ Revised

² Provisional

Table 8.4 (cont'd) - Imports of agricultural and food products - Republic of Mauritius, 2013 - 2017

(c.i.f value in Rs million)

Description of product	2013	2014	2015	2016 ¹	2017 ²
8. Coffee, tea, cocoa, spices and manufactured thereof	911.2	1,088.7	1,623.5	2,921.6	2,971.3
<i>of which:</i>					
<i>chocolate and food preparations containing cocoa</i>	534.7	567.2	621.7	698.3	680.5
<i>spices</i>	189.4	338.0	766.5	1,938.2	1,986.3
9. Feeding stuff for animals	931.1	1,181.7	1,270.8	1,179.4	1,163.1
10. Miscellaneous food preparations	1,760.7	1,874.2	2,053.2	2,156.2	2,187.8
11. Beverages and tobacco	3,312.4	3,350.4	3,567.9	3,962.2	3,986.0
<i>of which:</i>					
<i>non-alcoholic beverages n.e.s</i>	383.0	456.7	467.5	513.5	505.3
<i>alcoholic beverages</i>	862.6	813.8	953.6	1,207.1	1,118.0
<i>tobacco, manufactured</i>	2,066.8	2,079.7	2,146.8	2,241.7	2,362.6
<i>tobacco, unmanufactured</i>	0.1	0.2	-	-	-
12. Vegetable oils and fats	1,685.6	1,855.6	1,554.4	1,631.1	1,820.9
Total agricultural and food products	36,392.4	36,381.4	37,403.7	39,875.6	43,301.9
Total Imports	165,594.4	172,038.0	168,023.1	165,422.9	181,021.2
Total imports of agriculture and food products as a % of total imports	22.0	21.1	22.3	24.1	23.9

¹ Revised

² Provisional

Table 8.5 - Imports of selected items (Quantity) - Republic of Mauritius, 2013 - 2017

(Tonnes)

Items	2013	2014	2015	2016 ¹	2017 ²
1. Rice	60,237	57,060	59,626	56,469	54,645
2. Maize	99,741	90,225	109,758	95,153	109,485
3. Wheat Flour	4,334	2,728	678	512	272
4. Pulses	13,594	12,846	12,444	12,712	13,522
5. Fruits and nuts (fresh & dried)	23,691	24,234	24,453	25,642	26,251
6. Coffee	645	670	730	995	1,064
7. Cocoa/Chocolate	2,358	2,486	2,480	2,852	2,809
8. Vegetable oils & fats	40,495	50,523	41,460	41,673	46,594
9. Cattle ³ (Live)	7,045	9,888	11,413	10,677	10,216
10. Meat & Edible meat offals (prepared or preserved)	5,429	5,190	4,475	4,600	4,647
11. Meat & Edible meat offals (fresh, chilled or frozen)	11,368	11,133	12,866	12,168	13,577
12. Milk and cream	16,911	20,612	17,845	22,488	19,691
13. Butter, ghee, cheese & curd	5,349	4,973	5,600	6,188	6,525
14. Fish, crustaceans & molluscs (fresh, chilled and frozen)	162,406	171,604	170,192	173,099	168,906
15. Fish, crustaceans & molluscs (dried, salted and smoked)	1,297	1,393	1,294	1,854	1,417
16. Fish, crustaceans & molluscs (prepared or otherwise preserved)	5,535	5,889	6,001	6,016	7,150

¹ Revised² Provisional³ Number of heads

Table 8.6 - Imports of major agricultural inputs - Republic of Mauritius, 2013 - 2017

(Quantity in tonnes, c.i.f value in Rs '000)

Commodities	2013		2014		2015		2016 ¹		2017 ²	
	Quantity	Value	Quantity	Value	Quantity	Value	Quantity	Value	Quantity	Value
Fertilizers	45,924	596,385	53,276	683,475	32,861	450,753	47,766	544,902	44,405	486,916
Insecticides	941	150,235	810	133,514	963	152,593	836	124,594	697	96,189
Fungicides	197	39,497	240	51,042	207	48,546	239	58,899	205	48,389
Weedkillers	1,095	199,915	1,098	198,908	1,204	227,662	1,292	240,493	1,269	227,475

¹ Revised

² Provisional

Table 8.7 - Consumption¹ of fertilisers (Product weight) - Republic of Mauritius, 2013 - 2017

(Tonnes)

Year	Product weight
2013	33,137
2014	34,868
2015	22,857
2016	35,380
2017	35,200

¹ excludes changes in stock

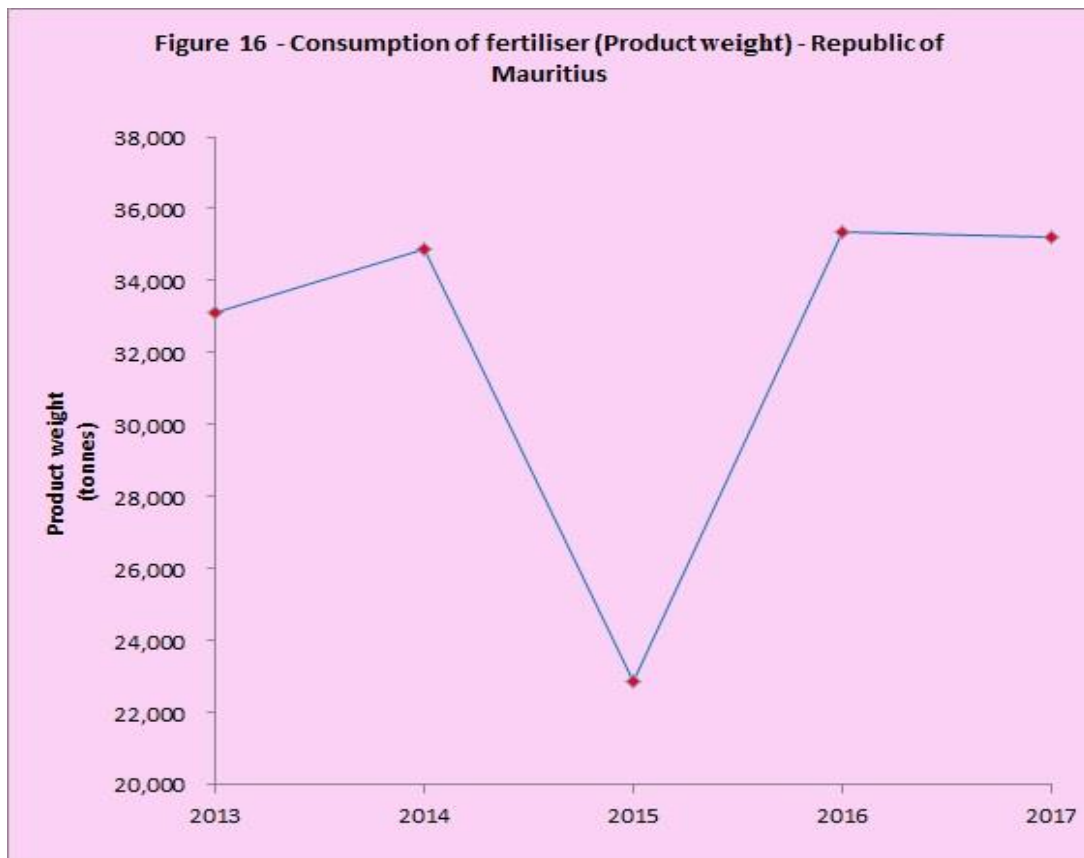

Table 8.8 - Average price of fertilisers - Republic of Mauritius, 2016 - 2017

Fertilizers	2016	2017
Straight fertilizers		
Mono-Ammonium-Phosphate (Granular)	22,928	22,928
Urea (Granular)	18,571	18,571
Muriate of Potash (Granular)	21,587	21,587
Di-Ammonium Phosphate (Granular)	22,928	22,928
Other : Specify		
13-13-20-2 + 8% S complex (Granular)	NA	NA
Calcium Ammonium Nitrate (Granular)	NA	NA
Ammonium Sulphate (Granular)	9,614	NA
Urea- based blends fertilizers		
23-0-30	20,762	20,762
20-8-28	21,653	21,653
16-22-22	22,800	22,800
28-0-24	20,766	20,766
19-20-20	22,693	22,693
16-16-23+2.5 MgO	21,872	21,872
30-11-11	21,441	21,441
23-8-23	21,439	21,439
22.5-7.5-7.5	18,239	18,239
27-0-0	15,978	15,978
17-8-26	NA	NA
13-30-18	23,243	23,243
Other : Specify		
18-0-27	NA	19,199
17/8/2025	NA	NA
13-29-17	NA	NA
22-7-7	NA	NA
NPK Formulations		
14-20-20	22,453	NA
16-0-25	20,350	NA
19-0-19	21,380	NA
Can 27-0-0	17,935	NA
Other : Specify		
13-13-20+2 MgO	21,176	21,176
21-0-21	NA	NA
18-0-27	NA	NA
17-8-20	21,861	NA
13-28-15	NA	NA
16-23-14	NA	NA
15-5-18	NA	NA
17-2-23	NA	NA
15-10-10	NA	NA

**Figure 17 - Monthly average rainfall - Island of Mauritius, 2016 - 2017
(difference from normal, all districts)**

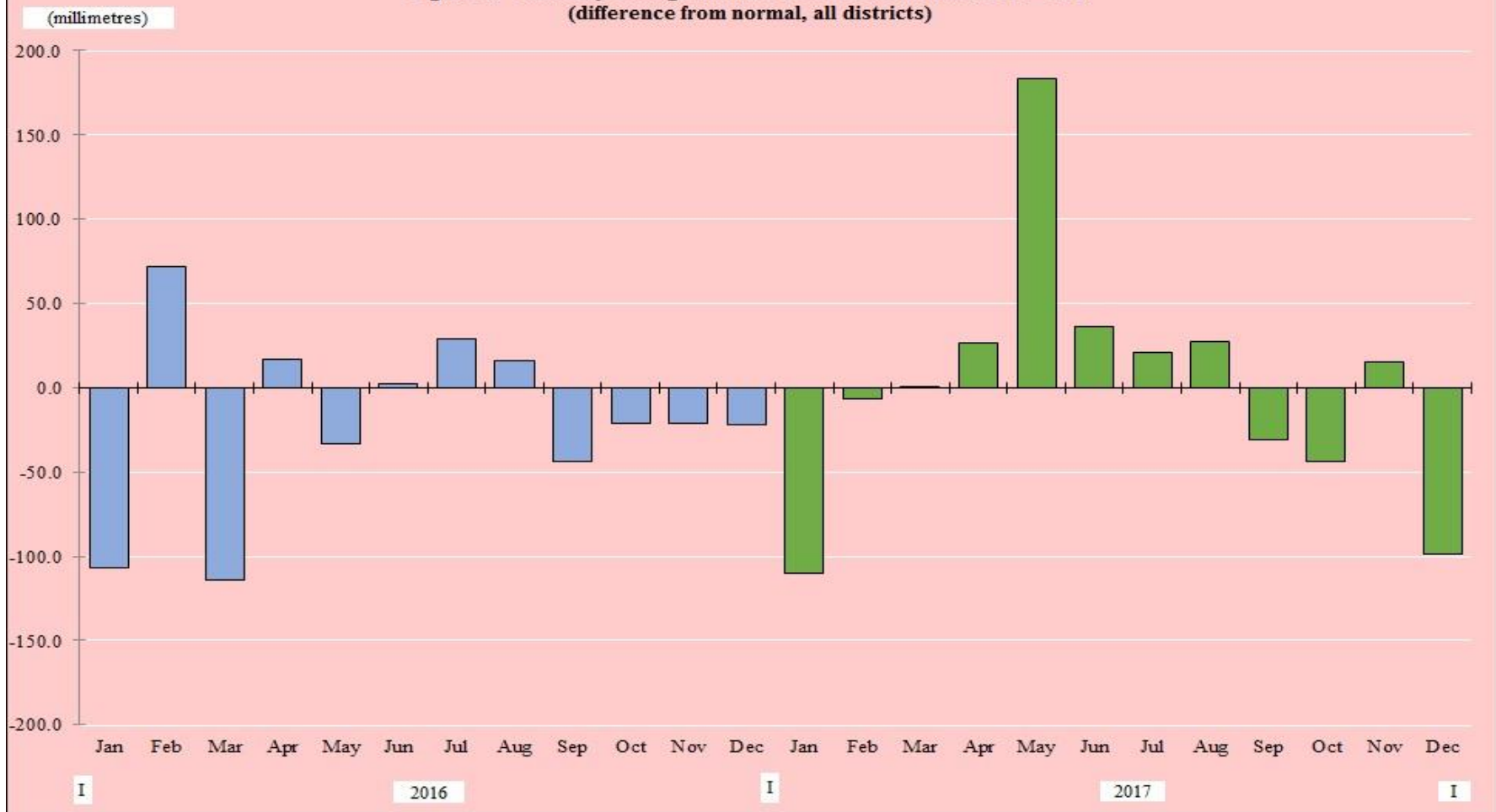

Table 8.9- Monthly average rainfall by region - Island of Mauritius, 2017

(Millimetres)

Region Month	North		South		East		West		Centre		All sugar zones	
	Mean Amount	Difference from normal	Mean Amount	Difference from normal	Mean Amount	Difference from normal	Mean Amount	Difference from normal	Mean Amount	Difference from normal	Mean Amount	Difference from normal
January	75.5	- 102.8	126.9	- 153.2	165.0	- 117.7	105.0	- 73.4	201.2	- 101.3	134.7	- 109.7
February	233.3	- 11.7	330.5	- 29.7	461.2	+ 77.1	149.8	- 55.7	367.7	- 13.3	308.5	- 6.7
March	145.4	- 42.7	311.3	+ 15.2	284.1	- 12.3	114.4	- 15.9	332.3	+ 59.0	237.5	+ 0.7
April	167.0	+ 31.8	269.5	+ 23.6	311.5	+ 58.7	65.0	- 14.0	220.0	+ 32.0	206.6	+ 26.4
May	244.0	+ 157.2	400.2	+ 228.4	562.1	+ 378.8	67.8	+ 32.0	246.1	+ 119.0	304.0	+ 183.0
June	84.1	+ 23.2	210.1	+ 76.8	181.6	+ 54.1	23.5	+ 0.3	113.8	+ 26.0	122.6	+ 36.1
July	66.8	- 0.7	239.6	+ 87.3	152.2	+ 6.8	27.1	+ 8.0	114.3	+ 3.2	120.0	+ 20.9
August	94.8	+ 38.0	132.7	+ 4.7	173.8	+ 55.6	23.4	+ 9.1	128.5	+ 29.6	110.6	+ 27.4
September	18.7	- 36.1	90.2	- 24.3	57.0	- 59.2	10.4	- 13.5	61.9	- 22.3	47.6	- 31.1
October	6.4	- 33.7	29.7	- 59.3	24.1	- 64.0	6.7	- 14.0	17.1	- 45.8	16.8	- 43.4
November	89.6	+ 45.4	93.3	- 7.4	119.8	+ 25.7	31.2	+ 2.6	79.6	+ 11.7	82.7	+ 15.6
December	19.1	- 98.5	66.9	- 131.5	54.5	- 143.3	71.2	- 25.1	82.0	- 94.7	58.7	- 98.7

Source: Meteorological Services

Table 8.10 - Monthly average minimum temperature by region - Island of Mauritius, 2017

(Degrees Celcius)

Month \ Region	North		South		East		West		Centre		All sugar zones	
	Mean Amount	Difference from normal	Mean Amount	Difference from normal	Mean Amount	Difference from normal	Mean Amount	Difference from normal	Mean Amount	Difference from normal	Mean Amount	Difference from normal
January	22.1	-0.1	23.7	+0.4	22.2	-0.2	22.9	0.0	20.9	0.0	22.4	+0.1
February	22.6	+0.1	23.9	+0.4	22.6	-0.2	23.6	+0.5	21.7	+0.6	22.9	+0.3
March	23.7	+1.7	24.5	+1.4	23.6	+1.3	24.1	+1.5	22.2	+1.4	23.6	+1.4
April	22.6	+1.6	23.3	+1.0	22.1	+0.7	22.8	+1.0	21.2	+1.2	22.4	+1.1
May	21.2	+2.3	22.3	+1.6	21.1	+1.3	20.9	+1.0	19.4	+1.4	21.0	+1.5
June	19.7	+2.8	20.5	+1.4	18.8	+0.8	19.3	+1.3	17.4	+1.1	19.1	+1.4
July	18.9	+2.7	20.3	+1.9	19.2	+1.8	19.0	+1.7	17.6	+2.1	19.0	+2.0
August	18.4	+1.9	19.9	+1.7	18.5	+1.3	18.9	+1.6	16.8	+1.4	18.5	+1.6
September	18.3	+1.5	20.0	+1.5	18.4	+1.0	18.9	+1.1	16.8	+1.0	18.5	+1.2
October	19.6	+1.7	21.3	+1.7	19.6	+1.2	20.3	+1.3	18.1	+1.3	19.8	+1.5
November	20.7	+1.5	21.7	+1.0	20.5	+0.8	21.5	+1.3	19.1	+1.0	20.7	+1.1
December	21.9	+0.9	23.3	+1.0	21.7	+0.4	22.7	+0.9	20.4	+0.7	22.0	+0.8

Source: Meteorological Services

Table 8.11 - Monthly average maximum temperature by region - Island of Mauritius, 2017

(Degrees Celcius)

Month \ Region	North		South		East		West		Centre		All sugar zones	
	Mean Amount	Difference from normal	Mean Amount	Difference from normal	Mean Amount	Difference from normal	Mean Amount	Difference from normal	Mean Amount	Difference from normal	Mean Amount	Difference from normal
January	31.8	+0.5	30.5	+0.5	29.3	+0.2	32.5	+1.6	28.2	+0.3	30.4	+0.6
February	31.3	+0.4	30.5	+0.5	29.9	+0.8	31.1	+0.3	28.4	+0.6	30.2	+0.5
March	31.0	+0.4	30.7	+1.2	29.9	+1.2	31.5	+0.9	28.1	+0.6	30.2	+0.8
April	29.2	-0.5	29.3	+0.7	29.0	+1.3	30.8	+0.9	27.3	+0.8	29.1	+0.6
May	27.0	-1.1	27.3	+0.3	26.4	+0.3	29.3	+0.8	25.0	+0.2	27.0	+0.1
June	26.3	-0.1	26.2	+0.9	25.5	+1.1	28.6	+1.8	24.0	+1.1	26.1	+0.9
July	26.2	+0.7	25.4	+1.0	25.2	+1.6	28.0	+2.0	23.5	+1.6	25.7	+1.4
August	25.8	0.0	25.7	+1.2	24.9	+1.4	27.6	+1.3	22.9	+1.0	25.4	+1.0
September	26.9	+0.1	26.0	+0.7	25.8	+1.5	28.1	+1.0	24.1	+1.2	26.2	+0.9
October	28.9	+0.7	27.1	+0.6	26.8	+1.4	29.6	+1.3	25.5	+1.4	27.6	+1.1
November	28.9	-1.0	27.9	-0.3	27.6	+0.6	30.0	+0.5	26.2	+0.4	28.1	0.0
December	30.8	0.0	30.6	+1.2	29.8	+1.5	31.8	+1.3	28.5	+1.2	30.3	+1.0

Source: Meteorological Services

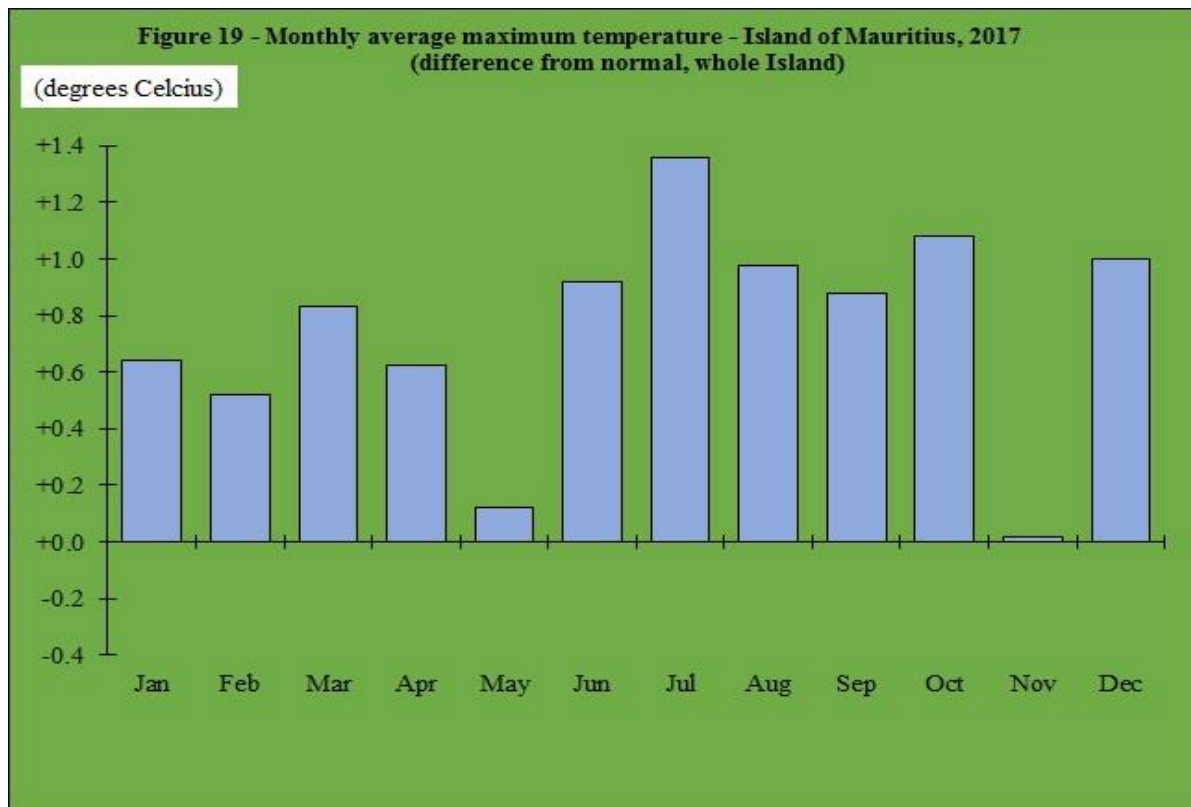
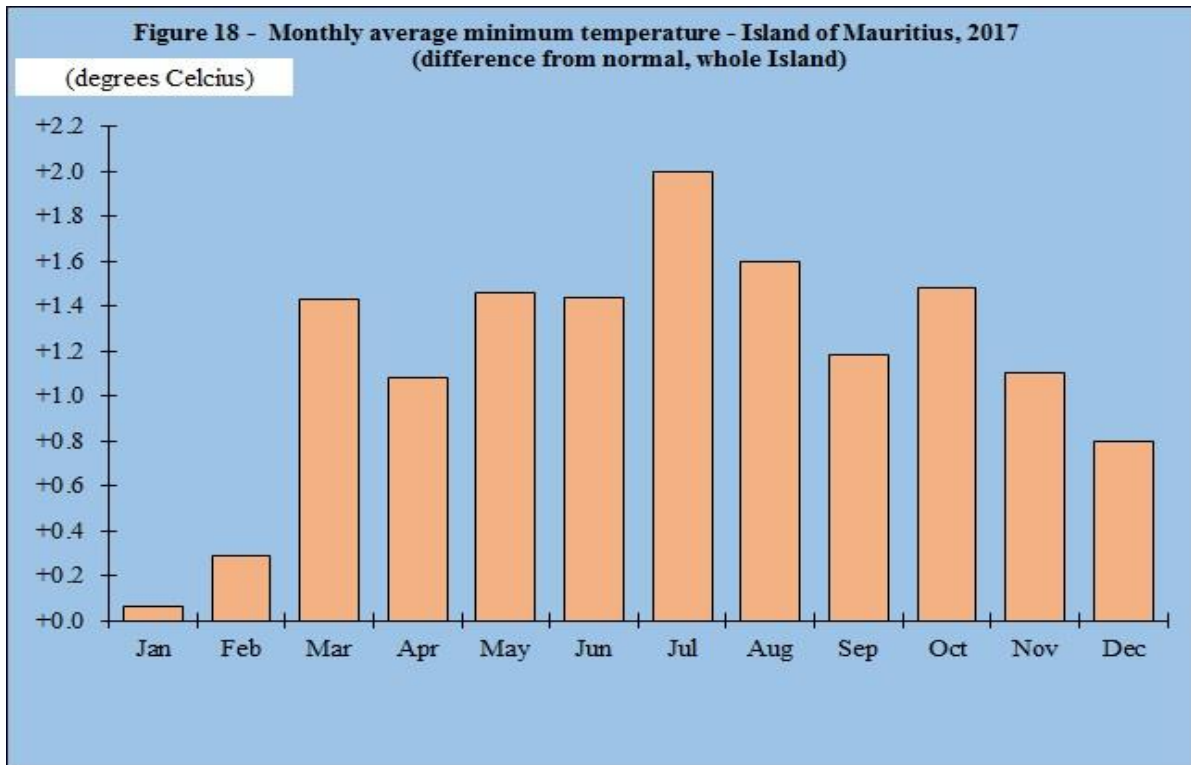

Table 8.12 - Number of housing units with kitchen garden by size and district, Republic of Mauritius, 2011 Housing Census

Size of kitchen garden	Number of housing units											
	Port Louis	Pamplemousses	Riviere du Rempart	Flacq	Grand Port	Savanne	Plaines Wilhems	Moka	Black River	Island of Mauritius	Island of Rodrigues	Republic of Mauritius
Less than 1 perche	526	1,951	1,343	2,519	2,430	1,932	9,473	2,842	1,122	24,138	1,854	25,992
1 perche and less than 2 perches	51	550	367	1,053	689	535	1,384	1,039	120	5,788	1,222	7,010
2 perches and less than 3 perches	5	195	142	399	220	208	491	361	40	2,061	659	2,720
3 perches and less than 4 perches	6	81	61	176	89	112	186	157	12	880	456	1,336
4 perches and less than 5 perches	4	73	63	170	97	83	173	106	13	782	502	1,284
5 perches or more	1	102	62	219	117	128	209	93	6	937	837	1,774
All size	593	2,952	2,038	4,536	3,642	2,998	11,916	4,598	1,313	34,586	5,530	40,116

Source: 2011 Housing Census

Table 8.13 - Geographical distribution of fruit trees of bearing age on residential premises by type, Republic of Mauritius, 2000 Housing Census

Type of fruit tree	Port Louis	Pamplemousses	Riviere du Rempart	Flacq	Grand Port	Savanne	Plaines Wilhems	Moka	Black River	Island of Mauritius	Island of Rodrigues	Republic of Mauritius
All citrus	730	3,264	3,048	4,959	2,872	2,461	8,764	4,110	1,423	31,631	18,770	50,401
Atte	1,185	3,212	2,075	604	299	290	1,756	307	1,761	11,489	3,115	14,604
Avocado	506	1,613	1,334	1,775	1,141	691	4,264	950	409	12,683	319	13,002
Banana	1,507	8,373	6,743	14,108	7,988	5,839	19,381	8,520	2,181	74,640	17,233	91,873
Bibace	44	192	82	359	362	330	1,218	727	58	3,372	77	3,449
Breadfruit	128	592	544	694	331	265	470	57	183	3,264	178	3,442
Coconut	3,194	17,834	15,172	10,658	5,769	4,575	6,970	1,163	7,054	72,389	6,647	79,036
Coeur de Boeuf	562	646	459	393	229	215	622	137	404	3,667	446	4,113
Corrosol	468	658	383	501	245	197	715	121	376	3,664	1,251	4,915
Fruit de cithere	603	3,172	3,054	2,222	643	389	849	209	445	11,586	266	11,852
Grapes	309	298	170	237	112	92	597	192	163	2,170	868	3,038
Grenadine	405	941	649	850	480	368	1,180	496	475	5,844	1,303	7,147
Guava	2,526	7,323	5,266	8,014	5,650	4,726	18,296	7,624	2,820	62,245	7,307	69,552
Jackfruit	187	2,176	1,752	2,403	1,329	1,033	2,754	1,172	438	13,244	1,176	14,420
Jujuba	403	554	385	419	200	187	402	118	622	3,290	1,709	4,999
Litchi	347	3,905	2,881	2,902	1,700	789	10,199	738	635	24,096	536	24,632
Longane	318	3,503	2,367	3,561	1,296	869	10,259	1,061	699	23,933	405	24,338
Mango	13,394	23,456	17,712	18,195	8,684	7,795	24,365	2,849	9,454	125,904	14,488	140,392
Olive	54	285	98	228	164	95	1,128	302	31	2,385	103	2,488
Pawpaw	2,207	7,553	5,011	7,515	4,478	3,410	15,114	4,440	3,084	52,812	11,460	64,272
Peach	83	398	239	561	210	184	1,656	561	65	3,957	2,729	6,686
Tamarind	232	358	247	186	53	71	221	44	399	1,811	261	2,072
Other	3,416	3,810	2,557	3,424	2,539	1,877	9,065	1,946	1,800	30,434	5,584	36,018
Total	32,808	94,116	72,228	84,768	46,774	36,748	140,245	37,844	34,979	580,510	96,231	676,741

Source: 2000 Housing Census

Table 8.14 - Geographical distribution of fruit trees of bearing age on residential premises by type, Republic of Mauritius, 2011
Housing Census

Type of fruit tree	Port Louis	Pamplemousses	Riviere du Rempart	Flacq	Grand Port	Savanne	Plaines Wilhems	Moka	Black River	Island of Mauritius	Island of Rodrigues	Republic of Mauritius
Atte	780	1,971	1,684	528	285	291	1,354	325	1,375	8,593	4,894	13,487
Avocado	251	930	935	987	628	479	2,329	695	333	7,567	371	7,938
Banana	3,463	19,240	13,696	14,131	9,704	7,649	27,266	12,121	4,607	111,877	22,357	134,234
Bilimbi	1,207	1,402	997	895	744	502	1,221	273	788	8,029	1,902	9,931
Breadfruit	99	551	580	663	306	210	352	74	192	3,027	229	3,256
Coconut	2,480	12,231	11,209	7,678	4,705	3,204	4,587	1,339	8,720	56,153	8,755	64,908
Coeur de Boeuf	335	541	348	263	191	165	434	110	306	2,693	638	3,331
Corrosol	335	488	260	353	161	178	776	134	273	2,958	1,618	4,576
Fruit de cithere	427	2,511	2,497	1,567	445	264	446	137	340	8,634	308	8,942
Grapes	62	98	45	63	22	28	232	83	62	695	537	1,232
Grenadine	325	1,025	622	968	670	487	2,017	831	521	7,466	2,200	9,666
Guava	1,013	3,630	2,607	3,770	3,397	3,041	12,009	5,036	1,507	36,010	10,209	46,219
Jackfruit	172	1,736	1,508	1,808	965	808	2,007	745	324	10,073	943	11,016
Lemon	312	2,511	2,533	2,755	1,304	1,144	2,919	1,842	950	16,270	10,852	27,122
Litchi	333	5,497	4,278	3,737	2,460	1,068	11,465	1,409	821	31,068	1,005	32,073
Longane	140	2,077	1,325	1,691	574	422	5,527	725	431	12,912	318	13,230
Mandarin	68	446	256	681	828	590	1,832	1,596	152	6,449	2,921	9,370
Mango	9,682	18,649	14,320	13,333	6,546	5,973	17,640	2,640	9,958	98,741	16,750	115,491
Olive	12	293	100	196	122	86	767	313	23	1,912	118	2,030
Orange	24	162	114	149	134	91	430	347	90	1,541	1,510	3,051
Other Citrus	247	1,178	903	1,371	1,097	1,056	2,385	997	547	9,781	4,297	14,078
Pawpaw	1,861	6,645	5,313	6,124	4,372	3,743	14,242	5,115	3,445	50,860	18,593	69,453
Tamarind	108	141	102	67	16	29	60	22	249	794	274	1,068
Other	1,482	2,012	1,550	2,201	1,179	1,420	6,262	1,701	1,299	19,106	4,741	23,847
Total	25,218	85,965	67,782	65,979	40,855	32,928	118,559	38,610	37,313	513,209	116,340	629,549

Source: 2011 Housing Census

Table 8.15 : Area harvested and production of vegetables - Island of Mauritius, July 2013 - June 2014 (2014 Census of Agriculture)

Crop name	Open field		Under Cover				All practices	
			Hydroponic		Non-Hydroponic			
	Area harvested (hectares)	Production (tonnes)	Area harvested (hectares)	Production (tonnes)	Area harvested (hectares)	Production (tonnes)	Area harvested (hectares)	Production (tonnes)
Asparagus	3.7	4	-	-	-	-	3.7	4
Beans	273.8	1,232	-	-	-	-	273.8	1,232
Beet	80.0	1,032	-	-	-	-	80.0	1,032
Bittergourd	162.9	815	-	-	-	-	162.9	815
Brede blanc	29.9	334	-	-	-	-	29.9	334
Brede chouchou	56.3	1,002	-	-	-	-	56.3	1,002
Brede cresson	51.9	701	-	-	-	-	51.9	701
Brede de chine	24.1	313	-	-	-	-	24.1	313
Brede giraumon	46.0	681	-	-	-	-	46.0	681
Brede malabar	7.8	59	-	-	-	-	7.8	59
Brede petsai	39.0	527	-	-	-	-	39.0	527
Brede rave	19.9	261	-	-	-	-	19.9	261
Brede songe	8.9	157	-	-	-	-	8.9	157
Brede tom pouce	78.2	1,392	-	-	-	-	78.2	1,392
Brinjal	360.9	4,150	-	-	-	-	360.9	4,150
Broccoli	11.3	112	-	-	-	-	11.3	112

Table 8.15 (cont'd): Area harvested and production of vegetables - Island of Mauritius, July 2013 - June 2014 (2014 Census of Agriculture)

Crop name	Open field		Under Cover				All practices	
			Hydroponic		Non-Hydroponic			
	Area harvested (hectares)	Production (tonnes)	Area harvested (hectares)	Production (tonnes)	Area harvested (hectares)	Production (tonnes)	Area harvested (hectares)	Production (tonnes)
Butternut	9.6	27	-	-	1.8	26	11.4	53
Cabbage	309.7	6,039	-	-	-	-	309.7	6,039
Calabash	474.6	6,455	-	-	-	-	474.6	6,455
Carrot	398.2	5,296	-	-	-	-	398.2	5,296
Cauliflower	91.7	1,651	-	-	-	-	91.7	1,651
Celery	1.5	14	-	-	-	-	1.5	14
Chillies (small)	89.7	233	-	-	-	-	89.7	233
Chillies (other)	316.2	1,613	-	-	-	-	316.2	1,613
Chouchou	383.4	4,141	-	-	-	-	383.4	4,141
Coriander	144.2	1,845	-	-	-	-	144.2	1,845
Cucumber	380.0	5,472	6.5	366	-	-	386.5	5,838
Echalotte	115.9	1,032	-	-	-	-	115.9	1,032
Eddoes (curry)	58.3	542	-	-	-	-	58.3	542
Eddoes (violet)	39.7	433	-	-	-	-	39.7	433
Elaiti	4.1	5	-	-	-	-	4.1	5
Garlic	19.6	106	-	-	-	-	19.6	106

Table 8.15 (cont'd): Area harvested and production of vegetables - Island of Mauritius, July 2013 - June 2014 (2014 Census of Agriculture)

Crop name	Open field		Under Cover				All practices	
			Hydroponic		Non-Hydroponic			
	Area harvested (hectares)	Production (tonnes)	Area harvested (hectares)	Production (tonnes)	Area harvested (hectares)	Production (tonnes)	Area harvested (hectares)	Production (tonnes)
Ginger	82.1	1,117	-	-	-	-	82.1	1,117
Gourgette	50.8	411	-	-	-	-	50.8	411
Green peas	3.6	7	-	-	-	-	3.6	7
Groundnut	149.5	374	-	-	-	-	149.5	374
Ladies finger	268.7	1,370	-	-	-	-	268.7	1,370
Leek	6.6	59	-	-	-	-	6.6	59
Lettuce	142.4	1,367	16.5	578	0.1	5	159.0	1,950
Maize	91.5	714	-	-	-	-	91.5	714
Manioc	78.7	921	-	-	-	-	78.7	921
Melon	3.2	12	0.6	25	4.7	28	8.5	65
Mint	12.5	141	-	-	-	-	12.5	141
Mushroom	-	-	-	-	0.1	14	0.1	14
Onion	312.8	7,351	-	-	-	-	312.8	7,351
Palm heart	38.0	36	-	-	-	-	38.0	36

Table 8.15 (cont'd): Area harvested and production of vegetables - Island of Mauritius, July 2013 - June 2014 (2014 Census of Agriculture)

Crop name	Open field		Under Cover				All practices	
			Hydroponic		Non-Hydroponic			
	Area harvested (hectares)	Production (tonnes)	Area harvested (hectares)	Production (tonnes)	Area harvested (hectares)	Production (tonnes)	Area harvested (hectares)	Production (tonnes)
Parsley	10.5	57	-	-	-	-	10.5	57
Patole	70.6	508	-	-	-	-	70.6	508
Pipengaille	109.2	873	-	-	-	-	109.2	873
Potato	698.5	16,415	-	-	-	-	698.5	16,415
Pumpkin	509.7	7,289	-	-	-	-	509.7	7,289
Radish	3.4	12	-	-	-	-	3.4	12
Rice (paddy)	426.3	1,449	-	-	-	-	426.3	1,449
Squash	93.6	599	-	-	-	-	93.6	599
Sweet pepper	2.5	9	4.5	349	0.2	8	7.2	366
Sweet potato	61.8	705	-	-	-	-	61.8	705
Thyme	28.6	263	-	-	-	-	28.6	263
Tomato	1,160.2	13,458	12.9	1,118	1.0	21	1,174.1	14,597
Turmeric (green)	2.3	23	-	-	-	-	2.3	23
Voehm	97.0	698	-	-	-	-	97.0	698
Other vegetables	7.2	36	-	-	-	-	7.2	36
All crops	8,612.8	103,950	41.0	2,436	7.9	102	8,661.7	106,488

**Table 8.16 : Area harvested and production of fruits and nuts - Island of Mauritius, July 2013 - June 2014
(2014 Census of Agriculture)**

Fruit Name	Area (Hectares)	Production (Tonnes)
All fruits	1,247	29,000
<i>of which</i>		
Banana	446	10,400
Pineapple	435	10,300
Lychee	96	2,700
Mango	83	1,150
Watermelon	41	1,300
Coconut	30	800
Mandarin	26	500
Pawpaw	23	450
Lemon	13	160
Orange	9	60
Golden apple (Fruit de Cytere)	7	170
Guava	7	50
Pitaya	7	50
Grapefruit (Pamplemousses)	6	300
Jack fruit	6	270
Bread fruit	4	110
Longane	4	80
Avocado	2	20
Bilimbi	2	20

Table 8.17 -Area harvested and production of flowers - Island of Mauritius, July 2013 - June 2014, (2014 Census of Agriculture)

Flowers Name	Area harvested (Hectares)			Quantity produced (Mn units)
	Open -field	Protective cover	Both practices	
All flowers	42	94	136	13.00
<i>of which</i>				
Anthurium	9	36	45	4.09
Gerbera	1	8	9	3.72
Rose	3	29	32	1.18
Feuilles decoratives	1	5	6	0.65
Croton	1	5	6	0.63
Chrysanthème	1	3	4	0.63
Ghenda	5	1	6	0.53
Glaïeul	1	1	2	0.27
Gypsophile	1	1	2	0.25
Oeillet	1	1	2	0.25
Marguerite/Paquerette	5	1	6	0.18
lyconia	1	-	1	0.06
Hortensia	1	-	1	0.06
Ginger (flower)	2	-	2	0.06
Daliah	1	-	1	0.05
Immortelle	1	-	1	0.03
Fleur soleil	1	-	1	0.03

Table 8.18 : Number of heads by livestock type as at June 2014, Island of Mauritius, (2014 Census of Agriculture)

Livestock type	Number
Cattle	13,900
Goats and sheep	46,100
Pigs	21,400
Poultry	3,835,500
Deer	33,800

Glossary

Virgin crop: The first crop, from newly planted cane.

Ratoon crop: Cane crop grown from the stools of old cane, instead of from freshly planted cane seedlings.

Grande saison: A cane planting crop cycle with harvest in September to November, and replanting in March. The first crop is harvested after 16-17 months in the following year.

Petite saison: A cane planting crop cycle in which cane is harvested early (June – August) and the land is replanted immediately. The first crop is harvested after 12 months the following year.

Polarisation: Degree of polarisation of sugar, which indicates its purity

Interline: Growing of non-cane crops between cane furrows

Molasses: Final residue remaining after centrifuges and crystallization

Cess: A levy on sugar produced per crop year

Flue-cured: Tobacco leaves which are cured in barns using heat at a temperature of about 70⁰ C

Live weight: The weight taken immediately before slaughter

Carcass weight: Weight of the carcass after removal of the following parts (hide or skin, head, fore feet, hind feet, large blood vessels, offal and tail)

Wet weight: The actual ex-water weight of the catch at the time of capture for primary fish.

Per capita consumption (per caput): The per caput figure of each commodity is obtained by dividing the figure for food available for human consumption by the total population partaking of it during the reference period.