

COLONY OF MAURITIUS

CENTRAL STATISTICAL OFFICE

1962

POPULATION CENSUS

OF

Mauritius and its Dependencies

Volume I

[PRICE: RS. 5]

PUBLISHED BY THE GOVERNMENT PRESS
PORT LOUIS, MAURITIUS.

CONTENTS

| | Page |
|--|------|
| Introduction | 1 |
| <u>Part I - Mauritius</u> | |
| Table | |
| 1. 'De facto' population by population group and sex as enumerated at each Census 1846 - 1962. | 4 |
| 2. Population by population group, sex and geographical district. | 6 |
| 3. Population by sex and quinquennial age groups | 7 |
| 4. Population by sex and single years of age | 8 |
| 5. Age structure of the population | 11 |
| 6. Population by age, sex and marital condition. | 12 |
| 7. Population by country of citizenship and sex. | 14 |
| 8. Population by country of birth and sex. | 15 |
| 9. Population by mother tongue and sex. | 16 |
| 10. Population by language spoken and sex. | 16 |
| 11. Population by literacy, age and sex. | 17 |
| 12. Population by level of education(completed),age and sex. | 18 |
| 13. Population by religion and sex. | 21 |
| 14. Total economically active and inactive population by sex and age. | 23 |
| 15. Economically active population by industry,status and sex. | 24 |
| 16. Economically active population by industry,sex and age. | 27 |
| 17. Economically active population by status,sex and age. | 30 |
| 18. Economically active women by marital status and age. | 33 |
| 19. Economically active population by occupation, status and sex. | 34 |
| 20. Economically active population by occupation,sex and age. | 37 |
| 21. Economically inactive population by groups,by sex and age. | 40 |

Part II/.

Part II - Dependencies of Mauritius

Minor Dependencies - Total Population

Rodrigues

| Table | | Page |
|-------|---|------|
| 22. | 'De facto' population by population group and sex. | 43 |
| 23. | Population by sex and quinquennial age groups. | 43 |
| 24. | Population by sex and single years of age. | 44 |
| 25. | Population by age, sex and marital condition. | 46 |
| 26. | Population by country of citizenship and sex. | 47 |
| 27. | Population by country of birth and sex. | 47 |
| 28. | Population by mother tongue and sex. | 48 |
| 29. | Population by language spoken and sex. | 48 |
| 30. | Population by literacy, age and sex. | 49 |
| 31. | Population by level of education (completed), age and sex. | 50 |
| 32. | Population by religion and sex. | 52 |
| 33. | Total economically active and inactive population by sex and age. | 53 |
| 34. | Economically active population by industry, status and sex. | 54 |
| 35. | Economically active population by industry, sex and age. | 56 |
| 36. | Economically active population by status, sex and age. | 58 |
| 37. | Economically active women by marital status and age. | 60 |
| 38. | Economically active population by occupation, status and sex. | 61 |
| 39. | Economically active population by occupation, sex and age. | 63 |
| 40. | Economically inactive population by groups, by sex and age. | 65 |

@@@@@@@@@@@@@@@@

INTRODUCTION

The thirteenth census of the population of Mauritius and its Dependencies was taken on Saturday, the 30th June 1962, exactly ten years after the preceding one.

The Census was planned to give the de facto population, i.e. the count of all persons physically present in Mauritius and its Dependencies at the time of the Census, whether they were residents or not.

Planning work started around mid - 1961. The preliminary enumeration of all buildings and their occupiers lasted from the beginning of March to mid - May 1962.

During the next stage which extended to the end of June 1962, the work done by the enumerators was checked, the central and local organisations for the final enumeration set up, the staff of sub-enumerators chosen and briefed, and the census schedules were numbered and addressed.

Census schedules were delivered and collected in a satisfactory manner. All the schedules, except a few which had to be returned to the householder for completion, were handed over by the sub-enumerators by the 5th of July. They were then checked both by enumerators and superintendents and reached the Central Statistical Office at the beginning of August.

A preliminary count of the population for Mauritius as a whole, as well as for each electoral district, was released at the end of 1962.

The information recorded on the census schedules was coded, transferred to punched cards and processed on "International Computers and Tabulators Limited" equipment.

The analysis of the census data was impeded because the processing equipment was almost fully occupied by the current work of the statistical and other departments. Most of the census work could only be undertaken after office hours and on Sundays and public holidays.

THE 1962 CENSUS SCHEDULE

The questions were drafted in accordance with the recommendations laid down in the United Nations Handbook of Population Census Methods; some of the questions asked at previous censuses being redrafted to eliminate ambiguity and to facilitate the interpretation of the results. New questions were included to obtain information about:-

- (1) The "population group" to which every member of the population claimed to belong;
- (2) the period of residence of aliens;
- (3) fertility - the number of children by duration of marriage.

A specimen of the Census First Schedule and the accompanying instructions will be found at the end of this volume.

LEGAL AUTHORITY

In accordance with the procedure set out in Section 5 of Ordinance No.11 of 1951 (the Statistics Ordinance) and with the approval of the Legislative Council signified by a resolution moved and adopted on the 19th December 1961, the Governor in Council made an order on the 29th December 1961 that a census of the Colony and its Dependencies should be taken on the 30th June 1962.

The detailed machinery for the taking of the census and the precise forms of return to be used were prescribed in the Census Regulations 1961 (Government Notice No.9 of 1962).

CENSUS REPORTS

In order not to delay unduly the publication of the census results it is proposed to issue the report in two volumes. This, the first volume, covers the demographic, social and economic characteristics of the population of Mauritius and of its main dependency, Rodrigues. The second volume will give detailed information about population by localities, households and families, buildings, dwellings and housing conditions.

STAFF

Some 2,040 persons were employed in addition to the staff of the Central Statistical Office and each of them took an oath of secrecy and swore not to disclose to any unauthorised person any information which might come to their knowledge while performing their census work.

The four senior officers of this department acted as supervisors and gave help and guidance to the other census officers.

ACKNOWLEDGEMENTS

To the government and private organisations, to the Press and to the many individuals who have contributed to the success of the Census, grateful acknowledgement is expressed.

The larger population to be enumerated, the wider scope of the questions asked so as to meet as far as possible the requirements of the different Ministries, the planning of units of enumeration so as to fit not only geographical districts, but also electoral areas, townships, village councils areas, etc., all made the task of the Central Statistical Office much more arduous and complex than on previous occasions.

Thanks are due to all field officers from supervisors to sub-enumerators for the cheerful way in which they discharged their difficult duties and for the patience, tact and courtesy they showed in securing the co-operation of the public.

In particular I should like to express my appreciation to those members of the Central Statistical Office staff who were engaged in the Census in addition to their normal duties, for the invaluable assistance they gave at the planning, enumeration and compilation stages and without whose unstinted assistance this report would never have been issued.

L. HONORE

Director of Statistics

Central Statistical Office,
21st December 1963.

PART I

M A U R I T I U S

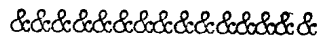

Table 1

POPULATION BY POPULATION GROUP AND SEX AS ENUMERATED
AT EACH CENSUS (1846 - 1962)

| Census year | Population enumerated at Census | | | Intercensal increase | Average Annual rate of increase % |
|-------------------|---------------------------------|---------|---------|----------------------|-----------------------------------|
| | Both Sexes | Male | Female | | |
| 1846 | 158,462 | 104,598 | 53,864 | - | - |
| 1851 | 180,823 | 119,341 | 61,482 | 22,361 | 2.55 |
| 1861 | 310,050 | 202,961 | 107,089 | 129,227 | 5.87 |
| 1871 | 316,042 | 193,575 | 122,467 | 5,992 | 0.19 |
| 1881 | 359,874 | 208,655 | 151,219 | 43,832 | 1.31 |
| 1891 | 370,588 | 206,038 | 164,550 | 10,714 | 0.29 |
| 1901 | 371,023 | 199,552 | 171,471 | 435 | 0.01 |
| 1911 | 368,791 | 194,095 | 174,696 | - 2,232 | - 0.06 |
| 1921 | 376,485 | 194,108 | 182,377 | 7,694 | 0.21 |
| 1931 | 393,238 | 200,609 | 192,629 | 16,753 | 0.44 |
| 1944 | 419,185 | 210,326 | 208,859 | 25,947 | 0.49 |
| 1952 | 501,445 | 252,032 | 249,383 | 82,230 | 2.26 |
| 1962 ⁺ | 681,619 | 342,306 | 339,313 | 180,204 | 3.12 |

⁺ de facto population - including the European members of the Armed Forces but excluding the passengers and crews of ships lying in the harbour.

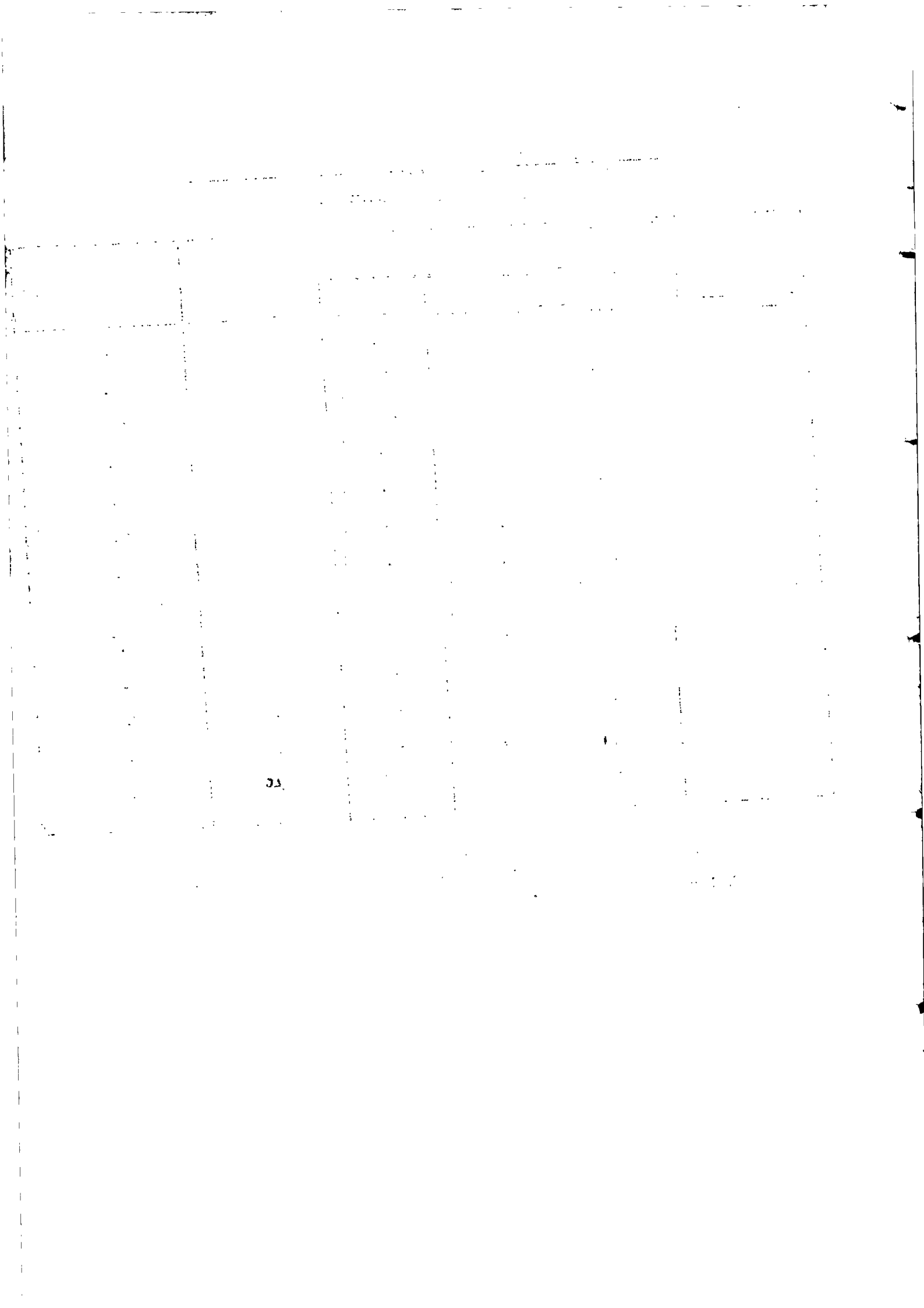

Table 1 (cont'd)

POPULATION BY POPULATION GROUP AND SEX AT EACH CENSUS (1846 - 1962)

| Year of Census | General Population | | Indo-Mauritian Population | | Chinese Population | |
|--|--------------------|---------|---------------------------|----------------------|--------------------|---------|
| | Both Sexes | Male | Female | Both Sexes | Male | Female |
| 1846 | 102,217 | 55,663 | 46,554 | 56,245 | 48,935 | 7,310 |
| 1851 | 102,827 | 55,059 | 47,768 | 77,996 | 64,282 | 13,714 |
| 1861 | 115,864 | 59,796 | 56,068 | 192,634 | 141,615 | 51,019 |
| 1871 | 97,497 | 49,487 | 48,010 | 216,258 | 141,804 | 74,454 |
| 1881 | 107,323 | 53,754 | 53,569 | 248,993 | 151,352 | 97,641 |
| 1891 | 111,517 | 55,397 | 56,120 | 255,920 | 147,499 | 108,421 |
| 1901 | 108,422 | 52,995 | 55,427 | 259,086 | 143,100 | 115,986 |
| 1911 | 107,432 | 51,808 | 55,624 | 257,697 | 138,974 | 118,723 |
| 1921 | 104,216 | 49,725 | 54,491 | 265,524 | 139,150 | 126,374 |
| 1931 | 115,666 | 54,733 | 60,933 | 268,649 | 139,533 | 129,116 |
| 1944 | 143,056 | 67,136 | 75,920 | 265,247 | 136,382 | 128,865 |
| 1952 | 148,238 | 70,370 | 77,868 | 335,327 | 171,241 | 164,086 |
| 1962 | 203,652 | 98,983 | 104,669 | 454,909 ⁺ | 230,669 | 224,240 |
| ⁺ Indo - Mauritian Population | | | | | | |
| Year of Census | Total | | Hindu | | Muslim | |
| | Both Sexes | Male | Female | Both Sexes | Male | Female |
| 1962 | 454,909 | 230,669 | 224,240 | 344,587 | 174,698 | 169,889 |
| | | | | 110,322 | 55,971 | 54,351 |

In 1962, for the first time, each householder was asked to state the population group to which each member of his household claimed to belong and the Indo-Mauritian Population was subdivided into Hindus and Muslims.

Prior to 1962 it is probable that, from one census to another, different criteria of classification were utilised in respect of population groups so that the changes which are apparent between the relative members in these groups are not very significant.

Table 2

POPULATION BY POPULATION GROUP, SEX AND GEOGRAPHICAL DISTRICT

| Geographical District | Total Population | | | General Population | | | Indo - Mauritian Population | | | | | | Chinese Population | | |
|-----------------------|------------------|---------|---------|--------------------|--------|---------|-----------------------------|---------|---------|------------|--------|--------|--------------------|--------|--------|
| | Both Sexes | Male | Female | Both Sexes | Male | Female | Hindu | | | Muslim | | | Both Sexes | Male | Female |
| | | | | | | | Both Sexes | Male | Female | Both Sexes | Male | Female | | | |
| Whole Island | 681,619 | 342,306 | 339,313 | 203,652 | 98,983 | 104,669 | 344,587 | 174,698 | 169,889 | 110,322 | 55,971 | 54,351 | 23,058 | 12,654 | 10,404 |
| Port Louis | 119,950 | 59,751 | 60,199 | 44,362 | 21,353 | 23,009 | 29,773 | 14,977 | 14,796 | 33,855 | 17,102 | 16,753 | 11,960 | 6,319 | 5,641 |
| Pamplemousses | 55,899 | 28,333 | 27,566 | 9,182 | 4,537 | 4,645 | 37,852 | 19,227 | 18,625 | 8,218 | 4,199 | 4,019 | 647 | 370 | 277 |
| Riviere du Rempart | 53,309 | 27,123 | 26,186 | 8,569 | 4,210 | 4,359 | 37,462 | 19,184 | 18,278 | 6,777 | 3,429 | 3,348 | 501 | 300 | 201 |
| Flacq | 73,061 | 37,037 | 36,024 | 13,570 | 6,840 | 6,730 | 48,708 | 24,644 | 24,064 | 9,929 | 5,040 | 4,889 | 854 | 513 | 341 |
| Grand-Port | 69,023 | 35,067 | 33,956 | 17,220 | 8,612 | 8,608 | 41,241 | 21,053 | 20,188 | 9,342 | 4,690 | 4,652 | 1,220 | 712 | 508 |
| Savanne | 46,380 | 23,539 | 22,841 | 9,926 | 5,054 | 4,872 | 27,513 | 13,860 | 13,653 | 8,164 | 4,170 | 3,994 | 777 | 455 | 322 |
| Plaines Wilhems | 208,184 | 103,302 | 104,882 | 87,617 | 41,765 | 45,852 | 86,874 | 44,030 | 42,844 | 27,473 | 14,031 | 13,442 | 6,220 | 3,476 | 2,744 |
| Moka | 37,245 | 18,769 | 18,476 | 5,742 | 2,876 | 2,866 | 24,778 | 12,470 | 12,308 | 6,194 | 3,131 | 3,063 | 531 | 292 | 239 |
| Black River | 18,568 | 9,385 | 9,183 | 7,464 | 3,736 | 3,728 | 10,386 | 5,253 | 5,133 | 370 | 179 | 191 | 348 | 217 | 131 |

Table 3

POPULATION BY SEX AND QUINQUENNIAL AGE GROUPS

| Age (in years) | Both Sexes | Male | Female |
|-------------------|------------|---------|---------------|
| All ages ... | 681,619 | 342,306 | 339,313 |
| Under 1 ... | 23,459 | 11,786 | 11,673 |
| 1 - 4 ... | 88,615 | 44,869 | 43,746 |
| 5 - 9 ... | 104,629 | 52,715 | 51,914 |
| 10 - 14 ... | 91,973 | 46,166 | 45,807 |
| 15 - 19 ... | 62,150 | 31,107 | <u>31,043</u> |
| 20 - 24 ... | 47,297 | 23,574 | 23,723 |
| 25 - 29 ... | 44,188 | 22,014 | 22,174 |
| 30 - 34 ... | 39,211 | 19,877 | 19,334 |
| 35 - 39 ... | 41,867 | 21,756 | 20,111 |
| 40 - 44 ... | 31,579 | 16,592 | 14,987 |
| 45 - 49 ... | 28,471 | 15,073 | <u>13,398</u> |
| 50 - 54 ... | 22,504 | 12,011 | <u>10,593</u> |
| 55 - 59 ... | 18,549 | 9,325 | 9,224 |
| 60 - 64 ... | 14,753 | 7,038 | 7,715 |
| 65 - 69 ... | 9,682 | 4,111 | 5,571 |
| 70 - 74 ... | 6,457 | 2,465 | 3,992 |
| 75 - 79 ... | 3,301 | 1,070 | 2,231 |
| 80 - 84 ... | 1,613 | 427 | 1,186 |
| 85 and over ... | 906 | 183 | 723 |
| Not Stated ... | 315 | 147 | 168 |

Table 4

POPULATION BY SEX AND SINGLE YEARS

| Age (in years) | Both Sexes | Male | Female |
|-------------------|------------|---------|---------|
| All ages ... | 681,619 | 342,306 | 339,313 |
| Under 1 ... | 23,459 | 11,786 | 11,673 |
| 1 ... | 21,164 | 10,736 | 10,428 |
| 2 ... | 22,567 | 11,425 | 11,142 |
| 3 ... | 22,381 | 11,388 | 10,993 |
| 4 ... | 22,503 | 11,320 | 11,183 |
| 5 ... | 22,266 | 11,247 | 11,019 |
| 6 ... | 21,497 | 10,930 | 10,567 |
| 7 ... | 20,761 | 10,464 | 10,297 |
| 8 ... | 19,689 | 9,819 | 9,870 |
| 9 ... | 20,416 | 10,255 | 10,161 |
| 10 ... | 19,990 | 10,090 | 9,900 |
| 11 ... | 20,172 | 10,272 | 9,900 |
| 12 ... | 19,567 | 9,777 | 9,790 |
| 13 ... | 16,299 | 8,034 | 8,265 |
| 14 ... | 15,945 | 7,993 | 7,952 |
| 15 ... | 14,331 | 7,175 | 7,156 |
| 16 ... | 12,361 | 6,022 | 6,339 |
| 17 ... | 12,969 | 6,468 | 6,501 |
| 18 ... | 12,513 | 6,301 | 6,212 |
| 19 ... | 9,976 | 5,141 | 4,835 |
| 20 ... | 9,930 | 4,918 | 5,012 |
| 21 ... | 9,311 | 4,620 | 4,691 |
| 22 ... | 9,989 | 4,993 | 4,996 |
| 23 ... | 9,200 | 4,613 | 4,587 |
| 24 ... | 8,867 | 4,430 | 4,437 |
| 25 ... | 9,750 | 4,669 | 5,081 |
| 26 ... | 8,699 | 4,309 | 4,390 |
| 27 ... | 8,909 | 4,439 | 4,470 |
| 28 ... | 8,976 | 4,553 | 4,423 |
| 29 ... | 7,854 | 4,044 | 3,810 |
| 30 ... | 8,446 | 4,043 | 4,403 |
| 31 ... | 6,822 | 3,458 | 3,364 |
| 32 ... | 8,400 | 4,257 | 4,143 |
| 33 ... | 7,708 | 3,945 | 3,763 |
| 34 ... | 7,835 | 4,174 | 3,661 |
| 35 ... | 9,409 | 4,616 | 4,793 |

Table 4 (cont'd)

POPULATION BY SEX AND SINGLE YEARS

| Age (in years) | Both Sexes | Male | Female |
|-------------------|------------|-------|--------|
| 36 | 8,410 | 4,267 | 4,143 |
| 37 | 8,529 | 4,521 | 4,008 |
| 38 | 8,503 | 4,480 | 4,023 |
| 39 | 7,016 | 3,872 | 3,144 |
| 40 | 8,330 | 4,182 | 4,148 |
| 41 | 5,833 | 3,111 | 2,722 |
| 42 | 6,670 | 3,580 | 3,090 |
| 43 | 5,461 | 2,962 | 2,499 |
| 44 | 5,285 | 2,757 | 2,528 |
| 45 | 6,324 | 3,224 | 3,100 |
| 46 | 5,170 | 2,785 | 2,385 |
| 47 | 5,356 | 2,831 | 2,525 |
| 48 | 6,297 | 3,348 | 2,949 |
| 49 | 5,324 | 2,885 | 2,439 |
| 50 | 5,290 | 2,736 | 2,554 |
| 51 | 4,297 | 2,361 | 1,936 |
| 52 | 4,873 | 2,629 | 2,244 |
| 53 | 4,004 | 2,116 | 1,888 |
| 54 | 4,140 | 2,169 | 1,971 |
| 55 | 4,166 | 2,134 | 2,032 |
| 56 | 3,390 | 1,745 | 1,645 |
| 57 | 3,663 | 1,903 | 1,760 |
| 58 | 3,650 | 1,874 | 1,776 |
| 59 | 3,680 | 1,669 | 2,011 |
| 60 | 3,170 | 1,464 | 1,706 |
| 61 | 2,815 | 1,447 | 1,368 |
| 62 | 3,318 | 1,510 | 1,808 |
| 63 | 2,791 | 1,289 | 1,502 |
| 64 | 2,659 | 1,328 | 1,331 |
| 65 | 2,406 | 998 | 1,408 |
| 66 | 1,958 | 851 | 1,107 |
| 67 | 2,038 | 913 | 1,125 |
| 68 | 1,871 | 763 | 1,108 |
| 69 | 1,409 | 586 | 823 |
| 70 | 1,926 | 707 | 1,219 |

Table 4 (cont'd)

POPULATION BY SEX AND SINGLE YEARS

| Age (in years) | Both Sexes | Male | Female |
|-------------------|------------|------|--------|
| 71 | 1,201 | 511 | 690 |
| 72 | 1,353 | 526 | 827 |
| 73 | 1,063 | 397 | 666 |
| 74 | 914 | 324 | 590 |
| 75 | 914 | 323 | 591 |
| 76 | 726 | 226 | 500 |
| 77 | 635 | 219 | 416 |
| 78 | 589 | 177 | 412 |
| 79 | 437 | 125 | 312 |
| 80 | 538 | 135 | 403 |
| 81 | 297 | 85 | 212 |
| 82 | 304 | 86 | 218 |
| 83 | 249 | 70 | 179 |
| 84 | 225 | 51 | 174 |
| 85 | 203 | 45 | 158 |
| 86 | 148 | 30 | 118 |
| 87 | 112 | 27 | 85 |
| 88 | 94 | 17 | 77 |
| 89 | 73 | 11 | 62 |
| 90 | 97 | 18 | 79 |
| 91 | 42 | 7 | 35 |
| 92 | 33 | 9 | 24 |
| 93 | 22 | 3 | 19 |
| 94 | 12 | 2 | 10 |
| 95 | 21 | 3 | 18 |
| 96 | 15 | 2 | 13 |
| 97 | 9 | 1 | 8 |
| 98 | 7 | 3 | 4 |
| 99 & over ... | 18 | 5 | 13 |
| Not Stated ... | 315 | 147 | 168 |

| Date | Description | Debit | Credit | Balance |
|--------|-------------|-------|--------|---------|
| 1890 | | | | |
| Jan 1 | Balance | | | |
| Jan 15 | ... | | | |
| Jan 30 | ... | | | |
| Feb 15 | ... | | | |
| Feb 28 | ... | | | |
| Mar 15 | ... | | | |
| Mar 31 | ... | | | |
| Apr 15 | ... | | | |
| Apr 30 | ... | | | |
| May 15 | ... | | | |
| May 31 | ... | | | |
| Jun 15 | ... | | | |
| Jun 30 | ... | | | |
| Jul 15 | ... | | | |
| Jul 31 | ... | | | |
| Aug 15 | ... | | | |
| Aug 31 | ... | | | |
| Sep 15 | ... | | | |
| Sep 30 | ... | | | |
| Oct 15 | ... | | | |
| Oct 31 | ... | | | |
| Nov 15 | ... | | | |
| Nov 30 | ... | | | |
| Dec 15 | ... | | | |
| Dec 31 | ... | | | |

Table 5

AGE STRUCTURE OF THE POPULATION
(See Chart I)

| AGE GROUPS | BOTH SEXES | MALE | FEMALE |
|---------------------|------------|--------|--------|
| Under 1 year | 3.44 | 3.44 | 3.44 |
| 1 - 4 years | 13.00 | 13.11 | 12.89 |
| 5 - 9 " | 15.35 | 15.40 | 15.30 |
| 10 - 14 " | 13.49 | 13.49 | 13.50 |
| 15 - 19 " | 9.12 | 9.09 | 9.15 |
| 20 - 24 " | 6.94 | 6.89 | 6.99 |
| 25 - 29 " | 6.48 | 6.43 | 6.53 |
| 30 - 34 " | 5.75 | 5.81 | 5.70 |
| 35 - 39 " | 6.14 | 6.36 | 5.93 |
| 40 - 44 " | 4.63 | 4.85 | 4.42 |
| 45 - 49 " | 4.18 | 4.40 | 3.95 |
| 50 - 54 " | 3.32 | 3.51 | 3.12 |
| 55 - 59 " | 2.72 | 2.72 | 2.72 |
| 60 - 64 " | 2.17 | 2.06 | 2.27 |
| 65 - 69 " | 1.42 | 1.20 | 1.64 |
| 70 - 74 " | 0.95 | 0.72 | 1.18 |
| 75 - 79 " | 0.48 | 0.31 | 0.66 |
| 80 - 84 " | 0.24 | 0.12 | 0.35 |
| 85 and over | 0.13 | 0.05 | 0.21 |
| Age unknown | 0.05 | 0.04 | 0.05 |
| All ages | 100.00 | 100.00 | 100.00 |

Table 5a

AGE STRUCTURE OF THE POPULATION OF MAURITIUS AS ENUMERATED AT EACH
CENSUS 1944 - 1962 AND OF THE UNITED KINGDOM (1961)
(See Chart II)

| AGE GROUPS | MAURITIUS | | | U.K. |
|-------------------------------|-----------|-------|-------|-------------------|
| | 1944 | 1952 | 1962 | 1961 ⁺ |
| Under 15 | 35.1 | 40.2 | 45.3 | 22.9 |
| 15 - 64 years | 61.9 | 56.6 | 51.5 | 65.2 |
| 65 and over | 3.0 | 3.2 | 3.2 | 11.9 |
| All ages | 100.0 | 100.0 | 100.0 | 100.0 |
| Dependency Ratio ^x | 618 | 767 | 943 | 534 |

⁺Source: United Nations Demographic Year Book 1962 (Table 5, p.180).
Latest estimates available 30th June 1961.

^xNumber of persons below age 15 and age 65 or above per 1000 persons in the economically active age group 15 - 64.

AGE STRUCTURE: MAURITIUS (1962) AND THE UNITED KINGDOM (1961)

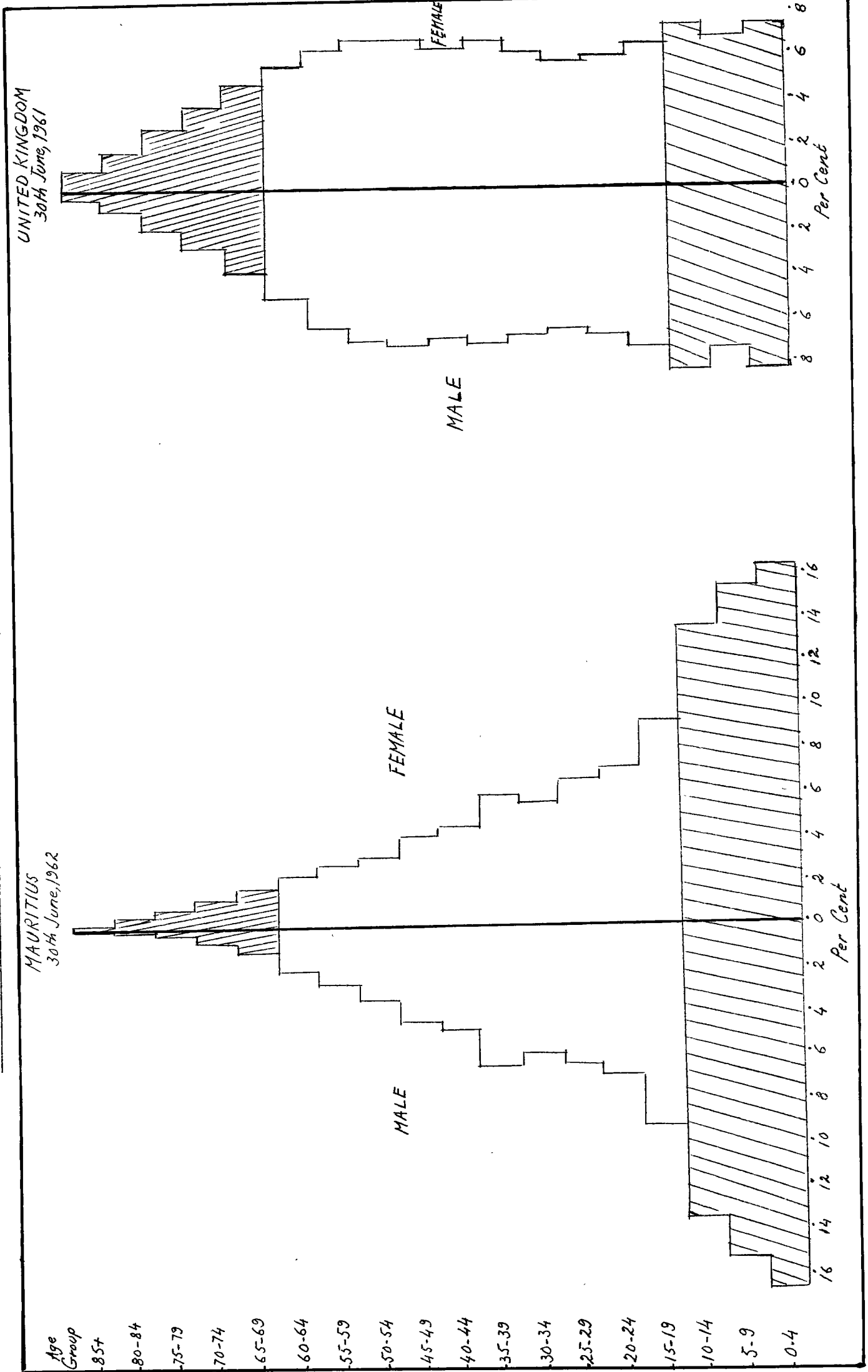

AGE STRUCTURE AND DEPENDENCY LOAD



Table 6
POPULATION BY AGE, SEX, AND MARITAL CONDITION

MALES

| Age (years) | Total | Single | Married [†] | Consensually Married | Widowed | Divorced | Separated | Not stated |
|-------------|---------|---------|----------------------|----------------------|---------|----------|-----------|------------|
| All ages | 342,306 | 222,129 | 104,597 | 6,929 | 5,325 | 391 | 2,870 | 65 |
| Under 15 | 155,536 | 155,536 | - | - | - | - | - | - |
| 15 and over | 186,770 | 66,593 | 104,597 | 6,929 | 5,325 | 391 | 2,870 | 65 |
| 15 - 19 | 31,107 | 30,827 | 233 | 38 | 1 | - | 8 | - |
| 20 - 24 | 23,574 | 18,429 | 4,438 | 540 | 18 | 8 | 139 | 2 |
| 25 - 29 | 22,014 | 7,937 | 12,819 | 911 | 71 | 26 | 248 | 2 |
| 30 - 34 | 19,877 | 3,269 | 15,093 | 1,024 | 135 | 53 | 302 | 1 |
| 35 - 39 | 21,756 | 2,026 | 17,910 | 1,101 | 238 | 76 | 401 | 4 |
| 40 - 44 | 16,592 | 1,081 | 13,887 | 897 | 290 | 58 | 377 | 2 |
| 45 - 49 | 15,073 | 895 | 12,498 | 773 | 467 | 58 | 381 | 1 |
| 50 - 54 | 12,011 | 698 | 9,764 | 589 | 604 | 35 | 319 | 2 |
| 55 - 59 | 9,325 | 513 | 7,318 | 493 | 687 | 41 | 269 | 4 |
| 60 - 64 | 7,038 | 393 | 5,243 | 294 | 881 | 16 | 208 | 3 |
| 65 - 69 | 4,111 | 227 | 2,856 | 149 | 758 | 13 | 104 | 4 |
| 70 - 74 | 2,465 | 140 | 1,578 | 80 | 586 | 4 | 74 | 3 |
| 75 - 79 | 1,070 | 59 | 629 | 23 | 328 | 1 | 28 | 2 |
| 80 - 84 | 427 | 38 | 206 | 7 | 169 | - | 7 | - |
| 85 and over | 183 | 9 | 78 | 3 | 89 | 1 | 2 | 1 |
| Not stated | 147 | 52 | 47 | 7 | 3 | 1 | 3 | 34 |

[†]legally and/or religiously married

Table 6 (cont'd)

POPULATION BY AGE, SEX AND MARITAL CONDITION

FEMALES

| Age (years) | Total | Single | Married ⁺ | Consensually Married | Widowed | Divorced | Separated | Not stated |
|-----------------|---------|---------|----------------------|----------------------|---------|----------|-----------|------------|
| All ages ... | 339,313 | 190,173 | 106,042 | 8,710 | 27,877 | 720 | 5,742 | 49 |
| Under 15 ... | 153,140 | 152,863 | 250 | 13 | - | - | 9 | - |
| 15 and over ... | 186,173 | 37,310 | 105,792 | 8,692 | 27,877 | 720 | 5,733 | 49 |
| 15 - 19 ... | 31,043 | 21,913 | 8,121 | 506 | 55 | 23 | 424 | 1 |
| 20 - 24 ... | 23,723 | 6,501 | 15,171 | 1,014 | 163 | 67 | 804 | 3 |
| 25 - 29 ... | 22,174 | 2,535 | 17,135 | 1,288 | 326 | 89 | 796 | 5 |
| 30 - 34 ... | 19,334 | 1,295 | 15,208 | 1,291 | 683 | 128 | 727 | 2 |
| 35 - 39 ... | 20,111 | 969 | 15,468 | 1,410 | 1,303 | 139 | 819 | 3 |
| 40 - 44 ... | 14,987 | 714 | 10,780 | 983 | 1,822 | 91 | 594 | 3 |
| 45 - 49 ... | 13,398 | 693 | 8,698 | 826 | 2,567 | 65 | 545 | 4 |
| 50 - 54 ... | 10,593 | 588 | 6,008 | 474 | 3,087 | 45 | 384 | 7 |
| 55 - 59 ... | 9,224 | 479 | 4,085 | 377 | 3,952 | 34 | 294 | 3 |
| 60 - 64 ... | 7,715 | 457 | 2,655 | 237 | 4,165 | 20 | 178 | 3 |
| 65 - 69 ... | 5,571 | 371 | 1,333 | 140 | 3,625 | 6 | 90 | 6 |
| 70 - 74 ... | 3,992 | 302 | 627 | 80 | 2,923 | 10 | 48 | 2 |
| 75 - 79 ... | 2,231 | 237 | 277 | 22 | 1,676 | 3 | 16 | - |
| 80 - 84 ... | 1,186 | 130 | 86 | 25 | 941 | - | 4 | - |
| 85 and over ... | 723 | 88 | 63 | 8 | 559 | - | 4 | 1 |
| Not stated ... | 168 | 38 | 77 | 11 | 30 | - | 6 | 6 |

+ legally and/or religiously married

Table 7

POPULATION BY COUNTRY OF CITIZENSHIP AND SEX

| Continent, Country and Citizenship | Both Sexes | Male | Female |
|---------------------------------------|----------------|----------------|----------------|
| Total Population | 681,619 | 342,306 | 339,313 |
| <u>BRITISH</u> | <u>676,774</u> | <u>339,141</u> | <u>337,633</u> |
| By birth | 674,984 | 338,158 | 336,826 |
| By marriage | 456 | - | 456 |
| By naturalisation | 1,334 | 983 | 351 |
| <u>COMMONWEALTH</u> | <u>366</u> | <u>210</u> | <u>156</u> |
| Australia | 11 | 8 | 3 |
| Hong-Kong | 29 | 23 | 6 |
| India | 275 | 154 | 121 |
| Pakistan | 20 | 9 | 11 |
| Other Commonwealth Countries | 31 | 16 | 15 |
| <u>FOREIGN</u> | <u>4,405</u> | <u>2,886</u> | <u>1,519</u> |
| <u>EUROPE</u> | | | |
| Eire | 29 | 18 | 11 |
| France | 534 | 209 | 325 |
| Germany | 13 | 9 | 4 |
| Italy | 29 | 18 | 11 |
| Portugal | 19 | 13 | 6 |
| Other European Countries | 41 | 15 | 26 |
| <u>AFRICA</u> | | | |
| Madagascar | 25 | 15 | 10 |
| Reunion | 43 | 13 | 30 |
| Republic of South Africa | 138 | 70 | 68 |
| Other Countries in Africa | 14 | 5 | 9 |
| <u>ASIA</u> | | | |
| China | 3,504 | 2,491 | 1,013 |
| Other Countries in Asia | 11 | 8 | 3 |
| <u>AMERICA</u> | 5 | 2 | 3 |
| Not classifiable elsewhere | 74 | 69 | 5 |

Table 8

POPULATION BY COUNTRY OF BIRTH AND SEX

| Continent and Country of Birth | Both Sexes | Male | Female |
|--------------------------------|----------------|----------------|----------------|
| Total Population | 681,619 | 342,306 | 339,313 |
| <u>AFRICA</u> | <u>673,687</u> | <u>337,246</u> | <u>336,441</u> |
| Agalega | 356 | 165 | 191 |
| Chagos Archipelago | 694 | 338 | 356 |
| Kenya | 29 | 16 | 13 |
| Madagascar | 260 | 117 | 143 |
| Mauritius | 668,877 | 334,976 | 333,901 |
| Rodrigues | 2,334 | 1,157 | 1,177 |
| Reunion | 485 | 147 | 338 |
| Rhodesia and Nyasaland | 28 | 15 | 13 |
| Seychelles | 174 | 107 | 67 |
| South Africa | 263 | 130 | 133 |
| Other Countries | 187 | 78 | 109 |
| <u>AMERICA</u> | <u>33</u> | <u>12</u> | <u>21</u> |
| <u>ASIA</u> | <u>6,316</u> | <u>4,224</u> | <u>2,092</u> |
| China | 4,786 | 3,403 | 1,383 |
| Hong-Kong | 131 | 97 | 34 |
| India | 1,258 | 662 | 596 |
| Pakistan | 58 | 26 | 32 |
| Other Countries | 83 | 36 | 47 |
| <u>EUROPE</u> | <u>1,492</u> | <u>771</u> | <u>721</u> |
| England | 936 | 523 | 413 |
| France | 225 | 86 | 139 |
| Ireland | 82 | 42 | 40 |
| Italy | 33 | 16 | 17 |
| Scotland | 89 | 45 | 44 |
| Other Countries | 127 | 59 | 68 |
| <u>OCEANIA</u> | <u>41</u> | <u>15</u> | <u>26</u> |
| Australia | 29 | 12 | 17 |
| Other Countries | 12 | 3 | 9 |
| Born at Sea | <u>8</u> | <u>5</u> | <u>3</u> |
| Not stated | <u>42</u> | <u>33</u> | <u>9</u> |

Table 9

POPULATION BY MOTHER TONGUE⁺ AND SEX

| Mother Tongue | Both Sexes | Male | Female |
|---------------------|------------|---------|---------|
| Total Population | 681,619 | 342,306 | 339,313 |
| English | 1,606 | 856 | 750 |
| French | 47,109 | 21,928 | 25,181 |
| Creole | 199,091 | 98,536 | 100,555 |
| Hindi | 248,359 | 126,110 | 122,249 |
| Marathi | 11,533 | 5,848 | 5,685 |
| Telegu | 16,181 | 8,016 | 8,165 |
| Tamil | 44,044 | 22,103 | 21,941 |
| Gujrati | 1,306 | 688 | 618 |
| Urdu | 92,276 | 47,006 | 45,270 |
| Chinese | 19,484 | 10,900 | 8,584 |
| Other Languages | 588 | 282 | 306 |
| Language not stated | 42 | 33 | 9 |

⁺The language usually spoken in the individual's home in his early childhood, although not necessarily spoken by him at the time of the Census.

Table 10.

POPULATION BY LANGUAGE^x SPOKEN AND SEX

| Language Spoken | Both Sexes | Male | Female |
|------------------------------|------------|---------|---------|
| Total Population | 681,619 | 342,306 | 339,313 |
| English | 1,824 | 994 | 830 |
| French | 53,367 | 24,836 | 28,531 |
| Creole | 289,112 | 145,584 | 143,528 |
| Hindi | 206,978 | 104,521 | 102,457 |
| Marathi | 7,420 | 3,752 | 3,668 |
| Telegu | 6,721 | 3,304 | 3,417 |
| Tamil | 17,970 | 8,895 | 9,075 |
| Gujrati | 734 | 367 | 367 |
| Urdu | 40,667 | 20,453 | 20,214 |
| Chinese | 13,621 | 7,588 | 6,033 |
| Other Languages | 332 | 169 | 163 |
| Not applicable or not stated | 42,873 | 21,843 | 21,030 |

^xThe language currently or most often spoken by the individual in his home

Table 11

POPULATION BY LITERACY, AGE, AND SEX.

| Age (years) | Total Population | | Literate (Able to read and write) | | Semi-Literate (Able to read only) | | Illiterate (Unable to read or write) | | Literacy not stated | |
|--------------------------------------|------------------|---------|--------------------------------------|---------|--------------------------------------|--------|---|---------|------------------------|--------|
| | Male | Female | Male | Female | Male | Female | Male | Female | Male | Female |
| All ages | 342,306 | 339,313 | 203,073 | 153,231 | 18,103 | 19,486 | 121,130 | 166,596 | - | - |
| Under 5 | 56,655 | 55,419 | - | - | - | - | 56,655 | 55,419 | - | - |
| 5 and over (incl. age not stated) | 285,651 | 283,894 | 203,073 | 153,231 | 18,103 | 19,486 | 64,475 | 111,177 | - | - |
| 5 - 12 | 82,854 | 81,503 | 56,007 | 50,770 | 10,076 | 9,733 | 16,771 | 21,000 | - | - |
| 13 - 19 | 47,134 | 47,261 | 39,583 | 33,361 | 958 | 1,561 | 6,593 | 12,339 | - | - |
| 20 - 24 | 23,574 | 23,723 | 17,951 | 13,777 | 844 | 1,028 | 4,779 | 8,918 | - | - |
| 25 - 34 | 41,891 | 41,508 | 29,885 | 20,810 | 1,817 | 2,129 | 10,189 | 18,569 | - | - |
| 35 - 44 | 38,348 | 35,098 | 26,651 | 15,170 | 1,718 | 1,914 | 9,979 | 18,014 | - | - |
| 45 - 54 | 27,084 | 23,991 | 18,231 | 9,189 | 1,308 | 1,436 | 7,545 | 13,366 | - | - |
| 55 - 64 | 16,363 | 16,939 | 9,878 | 5,342 | 877 | 971 | 5,608 | 10,626 | - | - |
| 65 and over | 8,256 | 13,703 | 4,791 | 4,741 | 496 | 707 | 2,969 | 8,255 | - | - |
| Not stated | 147 | 168 | 96 | 71 | 9 | 7 | 42 | 90 | - | - |

Table 12

POPULATION BY LEVEL OF EDUCATION (COMPLETED) AGE AND SEX

BOTH SEXES

| Level of Education | Total | AGE IN YEARS | | | | | | | | | | Age not stated |
|--|---------|--------------|---------|--------|--------|--------|--------|--------|--------|-----------|-----|----------------|
| | | Under 5 | 5-12 | 13-19 | 20-24 | 25-34 | 35-44 | 45-54 | 55-64 | 65 & over | | |
| Total | 681,619 | 112,074 | 164,357 | 94,395 | 47,297 | 83,399 | 73,446 | 51,075 | 33,302 | 21,959 | 315 | |
| Lower Primary | 271,890 | - | 134,555 | 30,658 | 17,396 | 34,271 | 26,453 | 14,985 | 8,347 | 5,151 | 74 | |
| Primary School Leaving Certificate (Sixth Standard) | 47,345 | - | 3,152 | 12,224 | 4,916 | 7,530 | 8,603 | 6,361 | 2,761 | 1,776 | 22 | |
| Teachers' Training College Certificate or Primary School Teachers' Certificate | 1,781 | - | - | 7 | 91 | 286 | 431 | 559 | 245 | 156 | 6 | |
| Lower Secondary | 53,444 | - | 4,302 | 30,126 | 6,520 | 5,546 | 2,842 | 1,911 | 1,146 | 1,040 | 11 | |
| Cambridge School Certificate, London Matriculation, London General Certificate of Education (Ordinary Level) | 9,108 | - | - | 1,859 | 2,636 | 2,434 | 976 | 619 | 378 | 201 | 5 | |
| Cambridge Higher School Certificate or London General Certificate of Education (Advanced Level) | 1,187 | - | - | 160 | 472 | 377 | 104 | 45 | 21 | 7 | 1 | |
| University Degree | 417 | - | - | - | 25 | 178 | 111 | 61 | 28 | 14 | - | |
| Professional Diploma | 1,243 | - | - | - | 30 | 340 | 388 | 234 | 150 | 99 | 2 | |
| Never attended school nor received private tuition | 293,648 | 112,074 | 22,340 | 19,342 | 15,142 | 32,159 | 33,257 | 25,909 | 19,930 | 13,349 | 146 | |
| Not stated or not adequately described | 1,556 | - | 8 | 19 | 69 | 278 | 281 | 391 | 296 | 166 | 48 | |

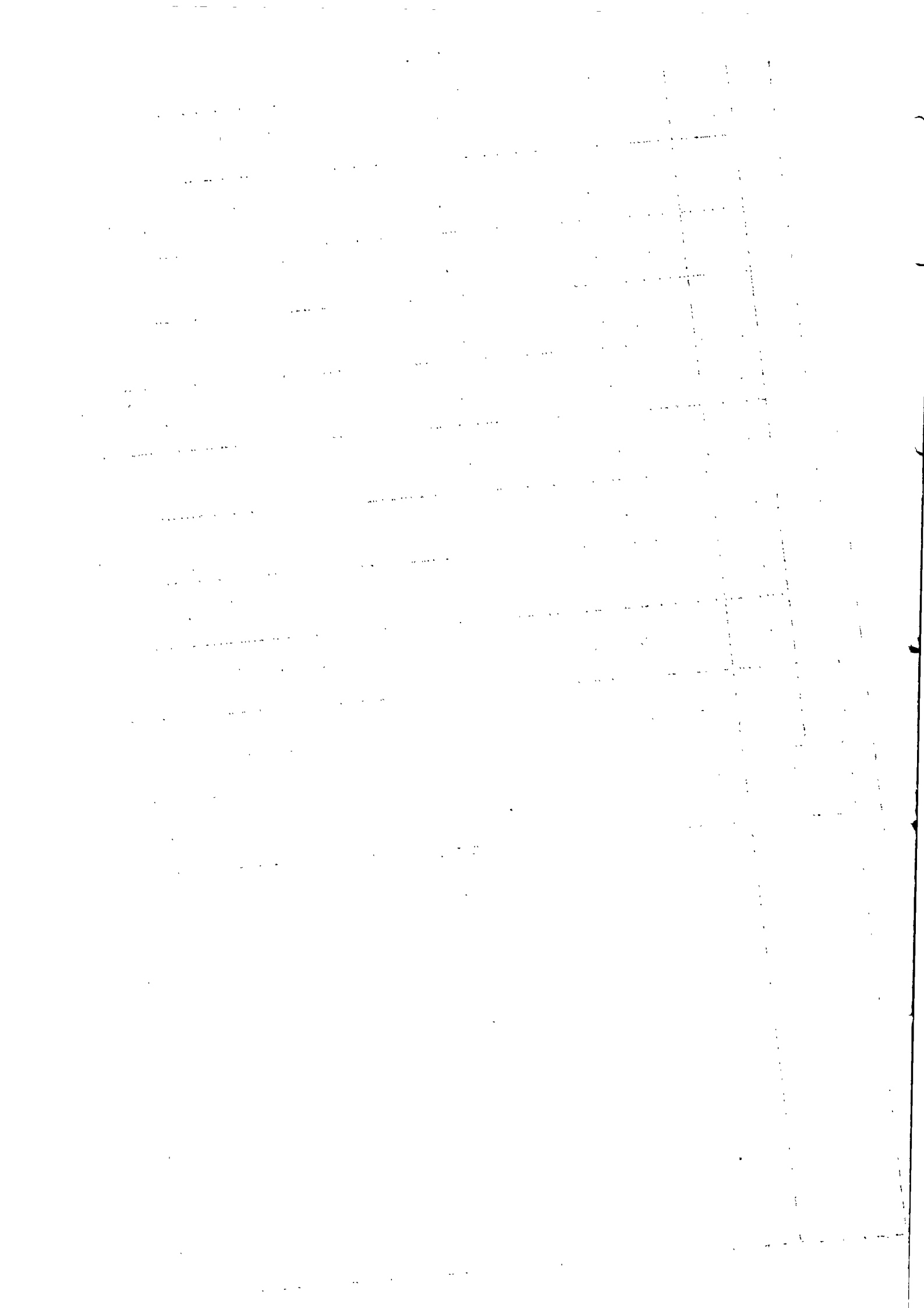

Table 12 (cont'd)

POPULATION BY LEVEL OF EDUCATION (COMPLETED) AGE AND SEX

MALES

| Level of Education | Total | AGE IN YEARS | | | | | | | | | | Age not stated |
|--|---------|--------------|--------|--------|--------|--------|--------|--------|--------|-----------|-----|----------------|
| | | Under 5 | 5-12 | 13-19 | 20-24 | 25-34 | 35-44 | 45-54 | 55-64 | 65 & over | | |
| Total | 342,306 | 56,655 | 82,854 | 47,134 | 23,574 | 41,891 | 38,348 | 27,084 | 16,363 | 8,256 | 147 | |
| Lower Primary | 148,392 | 70,227 | 14,343 | 9,434 | 20,076 | 17,060 | 9,873 | 5,099 | 2,249 | 31 | | |
| Primary School Leaving Certificate (Sixth Standard) | 27,222 | - | 1,658 | 2,843 | 4,326 | 5,432 | 4,206 | 1,657 | 723 | 17 | | |
| Teachers' Training College Certificate or Primary School Teachers' Certificate | 883 | - | - | 51 | 144 | 251 | 299 | 79 | 54 | 4 | | |
| Lower Secondary | 32,723 | - | 2,649 | 4,043 | 3,315 | 1,589 | 1,010 | 504 | 326 | 2 | | |
| Cambridge School Certificate, London Matriculation, London General Certificate of Education (Ordinary Level) | 6,104 | - | - | 1,153 | 1,837 | 1,662 | 436 | 244 | 121 | 4 | | |
| Cambridge Higher School Certificate or London General Certificate of Education (Advanced Level) | 832 | - | - | 88 | 319 | 284 | 36 | 18 | 5 | 1 | | |
| University Degree | 323 | - | - | - | 16 | 129 | 53 | 27 | 11 | - | | |
| Professional Diploma | 1,097 | - | - | - | 18 | 292 | 208 | 142 | 86 | 1 | | |
| Never attended school nor received private tuition | 123,699 | 56,655 | 8,317 | 5,898 | 4,979 | 11,519 | 10,676 | 8,362 | 4,567 | 52 | | |
| Not stated or not adequately described | 1,031 | - | 3 | 6 | 34 | 144 | 287 | 231 | 114 | 35 | | |

Table 12(cont'd)

POPULATION BY LEVEL OF EDUCATION (COMPLETED) AGE AND SEX

FEMALES

| Level of Education | Total | AGE IN YEARS | | | | | | | | | | Age not stated |
|--|---------|--------------|--------|--------|--------|--------|--------|--------|--------|-----------|-----|----------------|
| | | Under 5 | 5-12 | 13-19 | 20-24 | 25-34 | 35-44 | 45-54 | 55-64 | 65 & over | | |
| Total | 339,313 | 55,419 | 81,503 | 47,261 | 23,723 | 41,508 | 35,098 | 23,991 | 16,939 | 13,703 | 168 | |
| Lower Primary | 123,498 | - | 64,328 | 16,315 | 7,962 | 14,195 | 9,393 | 5,112 | 3,248 | 2,902 | 43 | |
| Primary School Leaving Certificate (Sixth Standard) | 20,123 | - | 1,494 | 5,864 | 2,073 | 3,204 | 3,171 | 2,155 | 1,104 | 1,053 | 5 | |
| Teachers' Training College Certificate or Primary School Teachers' Certificate | 898 | - | - | 6 | 40 | 142 | 180 | 260 | 166 | 102 | 2 | |
| Lower Secondary | 20,721 | - | 1,653 | 10,841 | 2,477 | 2,231 | 1,253 | 901 | 642 | 714 | 9 | |
| Cambridge School Certificate, London Matriculation, London General Certificate of Education (Ordinary Level) | 3,004 | - | - | 706 | 799 | 772 | 329 | 183 | 134 | 80 | 1 | |
| Cambridge Higher School Certificate or London General Certificate of Education (Advanced Level) | 355 | - | - | 72 | 153 | 93 | 23 | 9 | 3 | 2 | - | |
| University Degree | 94 | - | - | - | 9 | 49 | 24 | 8 | 1 | 3 | - | |
| Professional Diploma | 146 | - | - | - | 12 | 48 | 38 | 26 | 8 | 13 | 1 | |
| Never attended school nor received private tuition | 169,949 | 55,419 | 14,023 | 13,444 | 10,163 | 20,640 | 20,583 | 15,233 | 11,568 | 8,782 | 94 | |
| Not stated or not adequately described | 525 | - | 5 | 13 | 35 | 134 | 104 | 104 | 65 | 52 | 13 | |

Table 13

POPULATION BY RELIGION AND SEX

| Religious denomination | Both Sexes | Male | Female |
|-------------------------------------|------------|---------|---------|
| All religions | 681,619 | 342,306 | 339,313 |
| CHRISTIAN RELIGIONS | | | |
| Roman Catholic Church | 218,572 | 106,764 | 111,808 |
| Church of England | 6,705 | 3,465 | 3,240 |
| Church of Scotland | 987 | 485 | 502 |
| Seventh Day Adventist | 2,473 | 1,183 | 1,290 |
| Baptist | 28 | 19 | 9 |
| Christian Science | 29 | 15 | 14 |
| New Jerusalem | 97 | 43 | 54 |
| Methodist | 76 | 43 | 33 |
| Jehovah's Witness | 223 | 118 | 105 |
| Other Christian denominations | 65 | 42 | 23 |
| HINDU RELIGIONS | | | |
| Hindi-Speaking Sanatanist | 131,987 | 67,096 | 64,891 |
| Marathi-Speaking Sanatanist | 5,923 | 3,002 | 2,921 |
| Telegu-Speaking Sanatanist | 6,938 | 3,449 | 3,489 |
| Tamil-Speaking Sanatanist | 11,709 | 5,898 | 5,811 |
| Gujrati-Speaking Sanatanist | 186 | 100 | 86 |
| Hindi-Speaking Arya Samajist | 85,087 | 43,489 | 41,598 |
| Marathi-Speaking Arya Samajist | 1,786 | 903 | 883 |
| Telegu-Speaking Arya Samajist | 4,312 | 2,111 | 2,201 |
| Tamil-Speaking Arya Samajist | 2,000 | 1,025 | 975 |
| Gujrati-Speaking Arya Samajist | 9 | 6 | 3 |
| Hindi-Speaking (sect not specified) | 30,864 | 15,577 | 15,287 |
| Marathi-Speaking - " - | 5,598 | 2,856 | 2,742 |
| Telegu-Speaking - " - | 8,295 | 4,079 | 4,216 |
| Tamil-Speaking - " - | 36,191 | 18,158 | 18,033 |
| Gujrati-Speaking - " - | 59 | 33 | 26 |
| Kabir Pantis | 1,498 | 761 | 737 |
| Other Hindu denominations | 409 | 210 | 199 |

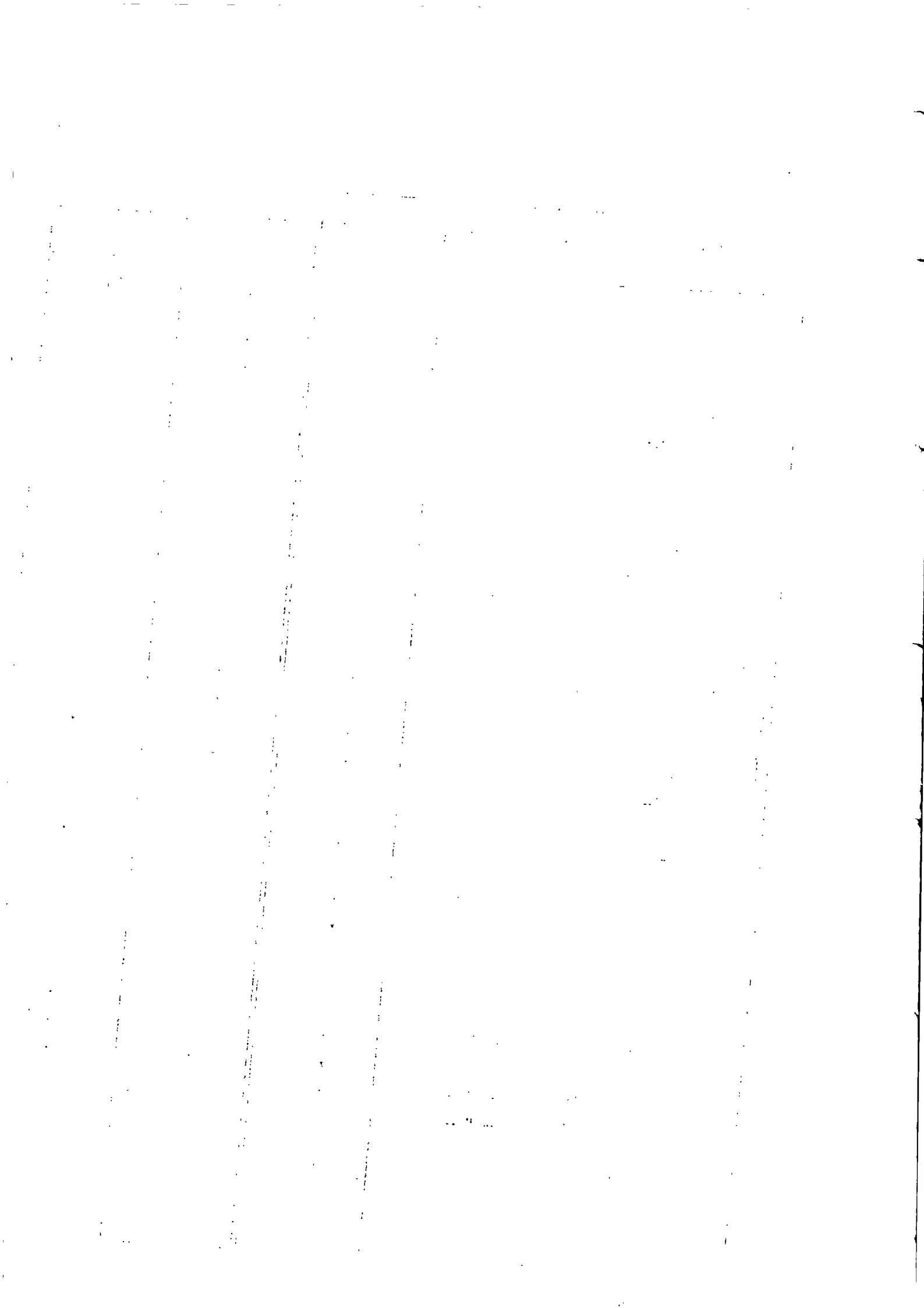

Table 13 (cont'd)

POPULATION BY RELIGION AND SEX

| Religious denomination | Both Sexes | Male | Female |
|---|------------|------------|------------|
| MUSLIM RELIGIONS | | | |
| Sunnee Hanafee | 19,554 | 9,926 | 9,628 |
| Sunnee Shafee | 1,114 | 563 | 551 |
| Shiah | 243 | 126 | 117 |
| Ahmadi | 957 | 489 | 468 |
| Islam(school of thought not specified) | 86,419 | 43,842 | 42,577 |
| Other Muslim Religions | 2,045 | 1,001 | 1,044 |
| OTHER RELIGIONS | | | |
| Buddhist | 5,950 | 3,481 | 2,469 |
| Confucian | 666 | 420 | 246 |
| Chinese Religion(not specified) | 680 | 410 | 270 |
| Other Chinese Religions | 60 | 34 | 26 |
| Baha'i | 479 | 289 | 190 |
| NO RELIGION | 887 | 549 | 338 |
| RELIGION NOT STATED | 459 | 246 | 213 |

Table 14

TOTAL ECONOMICALLY ACTIVE AND INACTIVE POPULATION BY SEX AND AGE

| Sex and Age groups | Total Population | Economically active | | | Economically inactive |
|------------------------|------------------|---------------------|----------|------------|-----------------------|
| | | Total | Employed | Unemployed | |
| BOTH SEXES | 681,619 | 187,401 | 176,637 | 10,764 | 494,218 |
| Under 15 years | 308,676 | 3,244 | 3,148 | 96 | 305,432 |
| 15-19 years | 62,150 | 16,048 | 15,225 | 823 | 46,102 |
| 20-24 " | 47,297 | 23,908 | 22,261 | 1,647 | 23,389 |
| 25-34 " | 83,399 | 48,174 | 45,330 | 2,844 | 35,225 |
| 35-44 " | 73,446 | 45,457 | 43,025 | 2,432 | 27,989 |
| 45-54 " | 51,075 | 31,322 | 29,649 | 1,673 | 19,753 |
| 55-64 " | 33,302 | 15,547 | 14,501 | 1,046 | 17,755 |
| 65 yrs & over | 21,959 | 3,554 | 3,355 | 199 | 18,405 |
| Age not stated | 315 | 147 | 143 | 4 | 168 |
| MALES - Total | 342,306 | 154,085 | 144,433 | 9,652 | 188,221 |
| Under 15 years | 155,536 | 2,570 | 2,490 | 80 | 152,966 |
| 15-19 years | 31,107 | 13,437 | 12,684 | 753 | 17,670 |
| 20-24 " | 23,574 | 20,004 | 18,498 | 1,506 | 3,570 |
| 25-34 " | 41,891 | 40,681 | 38,102 | 2,579 | 1,210 |
| 35-44 " | 38,348 | 37,155 | 35,004 | 2,151 | 1,193 |
| 45-54 " | 27,084 | 25,067 | 23,608 | 1,459 | 2,017 |
| 55-64 " | 16,363 | 12,425 | 11,485 | 940 | 3,938 |
| 65 yrs.& over | 8,256 | 2,637 | 2,456 | 181 | 5,619 |
| Age not stated | 147 | 109 | 106 | 3 | 38 |
| FEMALES - Total | 339,313 | 33,316 | 32,204 | 1,112 | 305,997 |
| Under 15 years | 153,140 | 674 | 658 | 16 | 152,466 |
| 15-19 years | 31,043 | 2,611 | 2,541 | 70 | 28,432 |
| 20-24 " | 23,723 | 3,904 | 3,763 | 141 | 19,819 |
| 25-34 " | 41,508 | 7,493 | 7,228 | 265 | 34,015 |
| 35-44 " | 35,098 | 8,302 | 8,021 | 281 | 26,796 |
| 45-54 " | 23,991 | 6,255 | 6,041 | 214 | 17,736 |
| 55-64 " | 16,939 | 3,122 | 3,016 | 106 | 13,817 |
| 65 yrs.& over | 13,703 | 917 | 899 | 18 | 12,786 |
| Age not stated | 168 | 38 | 37 | 1 | 130 |

Table 15

BOTH SEXES

ECONOMICALLY ACTIVE POPULATION BY INDUSTRY, STATUS AND SEX

| INDUSTRY | Total | Wage earners | | | Wage earners out of work | | | Workers on own account | | Unpaid Workers | Not classifiable elsewhere by status |
|--|---------|--------------------|----------------------|----------------------------|--------------------------|----------------------|------------------------------|------------------------|-------------------|----------------|--------------------------------------|
| | | Daily paid Workers | Monthly paid Workers | Workers paid on task basis | Daily paid Workers | Monthly paid Workers | Workers paid on a task basis | With Employees | Without Employees | | |
| Total Active | 187,401 | 82,587 | 53,788 | 13,176 | 7,285 | 1,459 | 2,020 | 4,733 | 19,685 | 2,355 | 313 |
| 0. Agriculture, forestry, hunting and fishing. | 70,866 | 46,209 | 5,419 | 8,499 | 2,606 | 137 | 833 | 1,278 | 5,536 | 348 | 1 |
| 1. Mining and Quarrying | 160 | 128 | 16 | 7 | 1 | - | - | 3 | 5 | - | - |
| 2-3. Manufacturing | 27,400 | 11,412 | 6,847 | 1,852 | 977 | 161 | 446 | 924 | 3,824 | 955 | 2 |
| 4. Construction | 19,834 | 13,172 | 2,271 | 1,150 | 1,988 | 48 | 316 | 189 | 534 | 165 | 1 |
| 5. Electricity, gas, water and sanitary services | 2,276 | 1,286 | 911 | 27 | 30 | 16 | 3 | - | - | 3 | - |
| 6. Commerce | 18,802 | 1,629 | 7,093 | 450 | 183 | 264 | 127 | 1,703 | 6,825 | 525 | 3 |
| 7. Transport, storage and communication | 11,832 | 4,518 | 4,217 | 456 | 742 | 152 | 122 | 226 | 1,348 | 50 | 1 |
| 8. Services | 35,031 | 3,980 | 26,933 | 668 | 309 | 592 | 112 | 400 | 1,565 | 299 | 173 ⁺ |
| 9. Activities not adequately described | 1,200 | 253 | 81 | 67 | 449 | 89 | 61 | 10 | 48 | 10 | 132 |

⁺ Mostly members of religious orders.

Table 15 (cont'd)

ECONOMICALLY ACTIVE POPULATION BY INDUSTRY, STATUS AND SEX

MALES

| INDUSTRY | Total | Wage earners | | | Wage earners out of work | | | Workers on own account | | Unpaid Workers | Not classified elsewhere by status |
|--|---------|--------------------|----------------------|------------------------------|--------------------------|----------------------|------------------------------|------------------------|-------------------|----------------|------------------------------------|
| | | Daily paid Workers | Monthly paid Workers | Workers paid on a task basis | Daily paid Workers | Monthly paid Workers | Workers paid on a task basis | With Employees | Without Employees | | |
| Total Active | 154,085 | 71,182 | 38,738 | 10,552 | 6,804 | 1,090 | 1,758 | 4,555 | 17,387 | 1,873 | 146 |
| 0. Agriculture, forestry, hunting and fishing | 57,478 | 36,500 | 5,081 | 6,459 | 2,271 | 126 | 679 | 1,233 | 4,890 | 238 | 1 |
| 1. Mining and quarrying | 126 | 94 | 16 | 7 | 1 | - | - | 3 | 5 | - | - |
| 2-3. Manufacturing | 25,119 | 10,729 | 6,501 | 1,565 | 938 | 152 | 384 | 894 | 3,071 | 884 | 1 |
| 4. Construction | 19,761 | 13,142 | 2,234 | 1,148 | 1,986 | 48 | 315 | 188 | 534 | 165 | 1 |
| 5. Electricity, gas, water and sanitary services | 2,182 | 1,252 | 853 | 26 | 29 | 16 | 3 | - | - | 3 | - |
| 6. Commerce | 17,093 | 1,555 | 6,271 | 423 | 177 | 245 | 124 | 1,648 | 6,315 | 332 | 3 |
| 7. Transport, storage and communication | 11,651 | 4,494 | 4,066 | 456 | 738 | 151 | 122 | 225 | 1,348 | 50 | 1 |
| 8. Services | 19,539 | 3,169 | 13,651 | 402 | 226 | 278 | 70 | 354 | 1,181 | 192 | 16 |
| 9. Activities not adequately described | 1,136 | 247 | 65 | 66 | 438 | 74 | 61 | 10 | 43 | 9 | 123 |

Table 15 (cont'd)

ECONOMICALLY ACTIVE POPULATION BY INDUSTRY, STATUS AND SEX

FEMALES

| INDUSTRY | Total | Wage earners | | | Wage earners out of work | | | Workers on own account | | Unpaid Workers | Not classifiable elsewhere by status |
|--|--------|--------------------|----------------------|------------------------------|--------------------------|----------------------|------------------------------|------------------------|-------------------|----------------|--------------------------------------|
| | | Daily paid Workers | Monthly paid Workers | Workers paid on a task basis | Daily paid Workers | Monthly paid Workers | Workers paid on a task basis | With Employees | Without Employees | | |
| Total Active | 33,316 | 11,405 | 15,050 | 2,624 | 481 | 369 | 262 | 178 | 2,298 | 482 | 167 |
| 0. Agriculture, forestry, fishing and hunting | 13,388 | 9,709 | 338 | 2,040 | 335 | 11 | 154 | 45 | 646 | 110 | - |
| 1. Mining and quarrying | 34 | 34 | - | - | - | - | - | - | - | - | - |
| 2-3. Manufacturing | 2,281 | 683 | 346 | 287 | 39 | 9 | 62 | 30 | 753 | 71 | 1 |
| 4. Construction | 73 | 30 | 37 | 2 | 2 | - | 1 | 1 | - | - | - |
| 5. Electricity, gas, water and sanitary services | 94 | 34 | 58 | 1 | 1 | - | - | - | - | - | - |
| 6. Commerce | 1,709 | 74 | 822 | 27 | 6 | 19 | 3 | 55 | 510 | 193 | - |
| 7. Transport, storage and communication | 181 | 24 | 151 | - | 4 | 1 | - | 1 | - | - | - |
| 8. Services | 15,492 | 811 | 13,282 | 266 | 83 | 314 | 42 | 46 | 384 | 107 | 157 ⁺ |
| 9. Activities not adequately described | 64 | 6 | 16 | 1 | 11 | 15 | - | - | 5 | 1 | 9 |

+ Mostly members of religious orders

Table 16

ECONOMICALLY ACTIVE POPULATION BY INDUSTRY, SEX AND AGE

BOTH SEXES

| INDUSTRY | Total | AGE GROUPS | | | | | | | | Age not stated |
|--|---------|------------|--------|--------|--------|--------|--------|--------|-------------|----------------|
| | | Under 15 | 15-19 | 20-24 | 25-34 | 35-44 | 45-54 | 55-64 | 65 and over | |
| Total Active | 187,401 | 3,244 | 16,048 | 23,908 | 48,174 | 45,457 | 31,322 | 15,547 | 3,554 | 147 |
| 0. Agriculture, forestry, hunting and fishing | 70,866 | 1,736 | 7,053 | 7,824 | 16,439 | 18,071 | 12,402 | 6,340 | 971 | 30 |
| 1. Mining and quarrying | 160 | 1 | 18 | 33 | 41 | 34 | 22 | 8 | 3 | - |
| 2-3. Manufacturing | 27,400 | 552 | 2,897 | 3,926 | 7,429 | 6,075 | 3,925 | 2,061 | 525 | 10 |
| 4. Construction | 19,834 | 183 | 1,986 | 2,944 | 5,835 | 4,536 | 2,877 | 1,214 | 247 | 12 |
| 5. Electricity, gas, water and sanitary services | 2,276 | 1 | 55 | 219 | 708 | 769 | 393 | 126 | 2 | 3 |
| 6. Commerce | 18,802 | 179 | 1,324 | 2,313 | 4,663 | 4,420 | 3,426 | 1,880 | 589 | 8 |
| 7. Transport, storage and communication | 11,832 | 17 | 398 | 1,335 | 3,878 | 3,323 | 1,931 | 807 | 133 | 10 |
| 8. Services | 35,031 | 567 | 2,228 | 5,133 | 8,856 | 7,959 | 6,166 | 3,017 | 1,077 | 28 |
| 9. Not classifiable elsewhere by industry | 1,200 | 8 | 89 | 181 | 325 | 270 | 180 | 94 | 7 | 46 |

Table 16(cont'd)

ECONOMICALLY ACTIVE POPULATION BY INDUSTRY, SEX AND AGE

MALES

| INDUSTRY | Total | AGE GROUPS | | | | | | | | Age not stated |
|--|---------|------------|--------|--------|--------|--------|--------|--------|-----------|----------------|
| | | Under 15 | 15-19 | 20-24 | 25-34 | 35-44 | 45-54 | 55-64 | 65 & over | |
| Total Active | 154,085 | 2,570 | 13,437 | 20,004 | 40,681 | 37,155 | 25,067 | 12,425 | 2,637 | 109 |
| 0. Agriculture, forestry, hunting and fishing | 57,478 | 1,439 | 6,151 | 6,724 | 13,478 | 14,038 | 9,589 | 5,168 | 867 | 24 |
| 1. Mining and quarrying | 126 | 1 | 11 | 27 | 32 | 31 | 15 | 6 | 3 | - |
| 2-3. Manufacturing | 25,119 | 516 | 2,673 | 3,628 | 6,899 | 5,496 | 3,560 | 1,877 | 462 | 8 |
| 4. Construction | 19,761 | 182 | 1,977 | 2,917 | 5,823 | 4,524 | 2,866 | 1,213 | 247 | 12 |
| 5. Electricity, gas, water and sanitary services | 2,182 | 1 | 48 | 197 | 690 | 747 | 378 | 116 | 2 | 3 |
| 6. Commerce | 17,093 | 165 | 1,108 | 2,014 | 4,310 | 4,131 | 3,160 | 1,684 | 515 | 6 |
| 7. Transport, storage and communication | 11,651 | 17 | 389 | 1,292 | 3,824 | 3,284 | 1,907 | 797 | 133 | 8 |
| 8. Services | 19,539 | 241 | 1,000 | 3,040 | 5,316 | 4,636 | 3,423 | 1,473 | 401 | 9 |
| 9. Not classifiable elsewhere by industry | 1,136 | 8 | 80 | 165 | 309 | 268 | 169 | 91 | 7 | 39 |

Table 16(cont'd)

ECONOMICALLY ACTIVE POPULATION BY INDUSTRY, SEX AND AGE

FEMALES

| INDUSTRY | Total | AGE GROUPS | | | | | | | | 65 & over | Age not stated |
|--|--------|------------|-------|-------|-------|-------|-------|-------|-----|-----------|----------------|
| | | Under 15 | 15-19 | 20-24 | 25-34 | 35-44 | 45-54 | 55-64 | | | |
| Total Active | 33,316 | 674 | 2,611 | 3,904 | 7,493 | 8,302 | 6,255 | 3,122 | 917 | 38 | |
| 0. Agriculture, forestry, hunting and fishing | 13,388 | 297 | 902 | 1,100 | 2,961 | 4,033 | 2,813 | 1,172 | 104 | 6 | |
| 1. Mining and quarrying | 34 | - | 7 | 6 | 9 | 3 | 7 | 2 | - | - | |
| 2-3. Manufacturing | 2,281 | 36 | 224 | 298 | 530 | 579 | 365 | 184 | 63 | 2 | |
| 4. Construction | 73 | 1 | 9 | 27 | 12 | 12 | 11 | 1 | - | - | |
| 5. Electricity, gas, water and sanitary services | 94 | - | 7 | 22 | 18 | 22 | 15 | 10 | - | - | |
| 6. Commerce | 1,709 | 14 | 216 | 299 | 353 | 289 | 266 | 196 | 74 | 2 | |
| 7. Transport, storage and communication | 181 | - | 9 | 43 | 54 | 39 | 24 | 10 | - | 2 | |
| 8. Services | 15,492 | 326 | 1,228 | 2,093 | 3,540 | 3,323 | 2,743 | 1,544 | 676 | 19 | |
| 9. Not classifiable elsewhere by industry | 64 | - | 9 | 16 | 16 | 2 | 11 | 3 | - | 7 | |

[The text in this image is extremely faint and illegible. It appears to be a list or a series of entries, possibly organized in a table with multiple columns. The content is not discernible.]

Table 17

ECONOMICALLY ACTIVE POPULATION BY STATUS, SEX AND AGE

BOTH SEXES

| AGE GROUPS | Total | Wage earners | | | | Wage earners out of work | | | Workers on own account | | Unpaid workers | Not classifiable elsewhere by status |
|-----------------|---------|--------------------|----------------------|------------------------------|--------------------|--------------------------|------------------------------|----------------|------------------------|-------|----------------|--------------------------------------|
| | | Daily paid workers | Monthly paid workers | Workers paid on a task basis | Daily paid workers | Monthly paid workers | Workers paid on a task basis | With employees | Without employees | | | |
| Total Active | 187,401 | 82,528 | 53,788 | 13,176 | 7,285 | 1,459 | 2,020 | 4,733 | 19,685 | 2,355 | 313 | |
| Under 15 years | 3,244 | 1,871 | 494 | 229 | 69 | 8 | 19 | - | 50 | 504 | - | |
| 15 - 19 years | 16,048 | 9,471 | 3,052 | 1,158 | 628 | 72 | 123 | 31 | 542 | 969 | 2 | |
| 20 - 24 " | 23,908 | 11,452 | 7,288 | 1,499 | 1,186 | 216 | 245 | 168 | 1,485 | 346 | 23 | |
| 25 - 34 " | 48,174 | 21,513 | 14,644 | 3,282 | 1,928 | 393 | 523 | 1,011 | 4,575 | 241 | 64 | |
| 35 - 44 " | 45,457 | 19,496 | 12,895 | 3,565 | 1,625 | 312 | 495 | 1,333 | 5,566 | 122 | 48 | |
| 45 - 54 " | 31,322 | 12,260 | 9,559 | 2,217 | 1,050 | 255 | 368 | 1,226 | 4,260 | 82 | 45 | |
| 55 - 64 " | 15,547 | 5,647 | 4,598 | 1,013 | 669 | 167 | 210 | 670 | 2,495 | 51 | 27 | |
| 65 years & over | 3,554 | 835 | 1,216 | 206 | 129 | 35 | 35 | 293 | 705 | 39 | 61 | |
| Age not stated | 147 | 42 | 42 | 7 | 1 | 1 | 2 | 1 | 7 | 1 | 43 | |

Table 17(cont'd)

MALES

ECONOMICALLY ACTIVE POPULATION BY STATUS, SEX AND AGE

| AGE GROUPS | Total | Wage earners | | | Wage earners out of work | | | Workers on own account | | Unpaid workers | Not classifiable elsewhere by status |
|-----------------|---------|--------------------|----------------------|------------------------------|--------------------------|----------------------|------------------------------|------------------------|-------------------|----------------|--------------------------------------|
| | | Daily paid workers | Monthly paid workers | Workers paid on a task basis | Daily paid workers | Monthly paid workers | Workers paid on a task basis | With employees | Without employees | | |
| Total active | 154,085 | 71,182 | 38,738 | 10,552 | 6,804 | 1,090 | 1,758 | 4,555 | 17,387 | 1,873 | 146 |
| Under 15 years | 2,570 | 1,603 | 200 | 187 | 66 | 2 | 12 | - | 39 | 461 | - |
| 15 - 19 years | 13,437 | 8,610 | 1,721 | 992 | 602 | 39 | 112 | 29 | 452 | 880 | - |
| 20 - 24 " | 20,004 | 10,433 | 5,011 | 1,276 | 1,135 | 160 | 211 | 162 | 1,327 | 282 | 7 |
| 25 - 34 " | 40,681 | 18,979 | 11,057 | 2,713 | 1,830 | 291 | 458 | 978 | 4,185 | 153 | 37 |
| 35 - 44 " | 37,155 | 16,220 | 9,740 | 2,759 | 1,486 | 233 | 432 | 1,286 | 4,939 | 31 | 29 |
| 45 - 54 " | 25,067 | 9,917 | 7,046 | 1,712 | 947 | 196 | 316 | 1,186 | 3,702 | 23 | 22 |
| 55 - 64 " | 12,425 | 4,645 | 3,250 | 756 | 612 | 142 | 186 | 636 | 2,168 | 24 | 6 |
| 65 years & over | 2,637 | 739 | 688 | 153 | 126 | 26 | 29 | 278 | 570 | 19 | 9 |
| Age not stated | 109 | 36 | 25 | 4 | - | 1 | 2 | - | 5 | - | 36 |

Table 17 (cont'd)

ECONOMICALLY ACTIVE POPULATION BY STATUS, SEX AND AGE

FEMALES

| AGE GROUPS | Total | Wage earners | | | Wage earners out of work | | | Workers on own account | | Unpaid workers | Not classifiable elsewhere by status |
|-----------------|--------|--------------------|----------------------|------------------------------|--------------------------|----------------------|------------------------------|------------------------|-------------------|----------------|--------------------------------------|
| | | Daily paid workers | Monthly paid workers | Workers paid on a task basis | Daily paid workers | Monthly paid workers | Workers paid on a task basis | With employees | Without employees | | |
| Total Active | 33,316 | 11,405 | 15,050 | 2,624 | 481 | 369 | 262 | 178 | 2,298 | 482 | 167 |
| Under 15 years | 674 | 268 | 294 | 42 | 3 | 6 | 7 | - | 11 | 43 | - |
| 15 - 19 years | 2,611 | 861 | 1,331 | 166 | 26 | 33 | 11 | 2 | 90 | 89 | 2 |
| 20 - 24 " | 3,904 | 1,019 | 2,277 | 223 | 51 | 56 | 34 | 6 | 158 | 64 | 16 |
| 25 - 34 " | 7,493 | 2,534 | 3,587 | 569 | 98 | 102 | 65 | 33 | 390 | 88 | 27 |
| 35 - 44 " | 8,302 | 3,276 | 3,155 | 806 | 139 | 79 | 63 | 47 | 627 | 91 | 19 |
| 45 - 54 " | 6,255 | 2,343 | 2,513 | 505 | 103 | 59 | 52 | 40 | 558 | 59 | 23 |
| 55 - 64 " | 3,122 | 1,002 | 1,348 | 257 | 57 | 25 | 24 | 34 | 327 | 27 | 21 |
| 65 years & over | 917 | 96 | 528 | 53 | 3 | 9 | 6 | 15 | 135 | 20 | 52 |
| Age not stated | 38 | 6 | 17 | 3 | 1 | - | - | 1 | 2 | 1 | 7 |

Table 18

ECONOMICALLY ACTIVE WOMEN BY MARITAL STATUS AND AGE

| Age groups | Total | Marital status groups | | | | | | | Marital status not stated |
|-------------------|--------|-----------------------|----------------------|----------------------|---------|----------|-----------|----|---------------------------|
| | | Single | Married [†] | Consensually married | Widowed | Divorced | Separated | | |
| Total | 33,316 | 8,712 | 12,664 | 2,464 | 6,500 | 294 | 2,672 | 10 | |
| Under 15 years... | 674 | 668 | 4 | 2 | - | - | - | - | |
| 15 - 19 " | 2,611 | 2,125 | 308 | 66 | 8 | 3 | 101 | - | |
| 20 - 24 " | 3,904 | 2,272 | 1,055 | 221 | 58 | 14 | 284 | - | |
| 25 - 29 " | 3,773 | 1,106 | 1,781 | 326 | 149 | 30 | 380 | 1 | |
| 30 - 34 " | 3,720 | 571 | 1,952 | 389 | 351 | 63 | 394 | - | |
| 35 - 39 " | 4,449 | 444 | 2,330 | 460 | 668 | 67 | 479 | 1 | |
| 40 - 44 " | 3,853 | 352 | 1,876 | 344 | 883 | 38 | 360 | - | |
| 45 - 49 " | 3,526 | 332 | 1,489 | 282 | 1,092 | 31 | 299 | 1 | |
| 50 - 54 " | 2,729 | 284 | 959 | 175 | 1,104 | 22 | 184 | 1 | |
| 55 - 59 " | 2,169 | 200 | 593 | 125 | 1,125 | 10 | 115 | 1 | |
| 60 - 64 " | 953 | 129 | 217 | 37 | 520 | 7 | 43 | - | |
| 65 years and over | 917 | 220 | 89 | 32 | 537 | 9 | 30 | - | |
| Age not stated... | 38 | 9 | 11 | 5 | 5 | - | 3 | 5 | |

[†] legally and/or religiously married.

Table 19

ECONOMICALLY ACTIVE POPULATION BY OCCUPATION, STATUS AND SEX

BOTH SEXES

| OCCUPATION | Total | Wage earners | | | Wage earners out of work | | | Workers on own account | | Unpaid workers | Not classifiable elsewhere by status |
|---|---------|--------------------|----------------------|------------------------------|--------------------------|----------------------|------------------------------|------------------------|-------------------|----------------|--------------------------------------|
| | | Daily paid workers | Monthly paid workers | Workers paid on a task basis | Daily paid workers | Monthly paid workers | Workers paid on a task basis | With Employees | Without Employees | | |
| Total Active | 187,401 | 82,587 | 53,788 | 13,176 | 7,285 | 1,459 | 2,020 | 4,733 | 19,685 | 2,355 | 313 |
| 0. Professional, Technical and Related Workers | 8,778 | 76 | 7,568 | 121 | 16 | 79 | 20 | 176 | 471 | 80 | 171 |
| 1. Administrative, Executive and Managerial Workers | 1,904 | 49 | 1,427 | 19 | 7 | 13 | 12 | 281 | 84 | 12 | - |
| 2. Clerical Workers | 5,887 | 497 | 5,017 | 40 | 113 | 150 | 14 | 6 | 20 | 30 | - |
| 3. Sales Workers | 15,623 | 1,043 | 4,557 | 365 | 136 | 204 | 117 | 1,809 | 6,866 | 523 | 3 |
| 4. Farmers, Fishermen, Hunters, Loggers and Related Workers | 71,047 | 46,331 | 5,544 | 8,501 | 2,612 | 131 | 827 | 1,269 | 5,482 | 349 | 1 |
| 5. Miners, Quarrymen and Related Workers | 575 | 406 | 31 | 97 | 19 | 1 | 9 | 1 | 11 | - | - |
| 6. Workers in Transport, and Communication Occupations | 8,952 | 2,466 | 3,913 | 342 | 382 | 168 | 76 | 174 | 1,408 | 23 | - |
| 7-8. Craftsmen, Production-Process Workers and Labourers not elsewhere classified | 55,341 | 29,601 | 11,168 | 3,321 | 3,582 | 282 | 859 | 911 | 4,407 | 1,205 | 5 |
| 9. Service, Sport and Recreation Workers | 18,674 | 2,074 | 14,517 | 363 | 150 | 388 | 56 | 100 | 900 | 126 | - |
| X. Workers not classifiable by occupation | 620 | 44 | 46 | 7 | 268 | 43 | 30 | 6 | 36 | 7 | 133 |

Table 19 (cont'd)

ECONOMICALLY ACTIVE POPULATION BY OCCUPATION, STATUS AND SEX

MALES

| OCCUPATION | Total | Wage earners | | | Wage earners out of work | | | Workers on own account | | Unpaid worker | Not classifiable elsewhere by status |
|---|---------|--------------------|----------------------|------------------------------|--------------------------|----------------------|------------------------------|------------------------|-------------------|---------------|--------------------------------------|
| | | Daily paid workers | Monthly paid workers | Workers paid on a task basis | Daily paid workers | Monthly paid workers | Workers paid on a task basis | With employees | Without employees | | |
| Total Active | 154,085 | 71,182 | 38,738 | 10,552 | 6,804 | 1,090 | 1,758 | 4,555 | 17,387 | 1,873 | 146 |
| 0. Professional, Technical and Related Workers | 5,123 | 55 | 4,529 | 76 | 11 | 44 | 13 | 145 | 223 | 13 | 14 |
| 1. Administrative, Executive and Managerial Workers | 1,825 | 46 | 1,362 | 19 | 5 | 13 | 12 | 276 | 83 | 9 | - |
| 2. Clerical Workers | 4,484 | 399 | 3,783 | 39 | 93 | 111 | 14 | 5 | 20 | 20 | - |
| 3. Sales Workers | 14,396 | 978 | 4,200 | 339 | 136 | 194 | 113 | 1,752 | 6,350 | 331 | 3 |
| 4. Farmers, Fishermen, Hunters, Loggers and Related Workers | 57,401 | 36,528 | 5,060 | 6,456 | 2,270 | 118 | 672 | 1,224 | 4,834 | 238 | 1 |
| 5. Miners, Quarrymen and Related Workers | 533 | 365 | 30 | 97 | 19 | 1 | 9 | 1 | 11 | - | - |
| 6. Workers in Transport & Communication Occupations | 8,838 | 2,457 | 3,809 | 342 | 382 | 167 | 76 | 174 | 1,408 | 23 | - |
| 7-8. Craftsmen, Production - Process Workers and Labourers not elsewhere classified | 52,367 | 28,719 | 10,430 | 2,982 | 3,522 | 262 | 791 | 885 | 3,650 | 1,122 | 4 |
| 9. Service, Sport and Recreation Workers | 8,526 | 1,593 | 5,492 | 195 | 104 | 140 | 28 | 87 | 777 | 110 | - |
| X. Workers not classifiable by Occupation | 592 | 42 | 43 | 7 | 262 | 40 | 30 | 6 | 31 | 7 | 124 |

Table 19(cont'd)

ECONOMICALLY ACTIVE POPULATION BY OCCUPATION, STATUS AND SEX

FEMALES

| OCCUPATION | Total | Wage earners | | | Wage earners out of work | | | Workers on own account | | Unpaid workers | Not classifiable elsewhere by status |
|---|--------|--------------------|----------------------|------------------------------|--------------------------|----------------------|------------------------------|------------------------|-------------------|----------------|--------------------------------------|
| | | Daily paid workers | Monthly paid workers | Workers paid on a task basis | Daily paid workers | Monthly paid workers | Workers paid on a task basis | With employees | Without employees | | |
| Total Active | 33,316 | 11,405 | 15,050 | 2,624 | 481 | 369 | 262 | 178 | 2,298 | 482 | 167 |
| 0. Professional, Technical and Related Workers | 3,655 | 21 | 3,039 | 45 | 5 | 35 | 7 | 31 | 248 | 67 | 157 |
| 1. Administrative, Executive and Managerial Workers | 79 | 3 | 65 | - | 2 | - | - | 5 | 1 | 3 | - |
| 2. Clerical Workers | 1,403 | 98 | 1,234 | 1 | 20 | 39 | - | 1 | - | 10 | - |
| 3. Sales Workers | 1,227 | 65 | 357 | 26 | - | 10 | 4 | 57 | 516 | 192 | - |
| 4. Farmers, Fishermen, Hunters, Loggers and Related Workers | 13,646 | 9,803 | 484 | 2,045 | 342 | 13 | 155 | 45 | 648 | 111 | - |
| 5. Miners, Quarrymen and Related Workers | 42 | 41 | 1 | - | - | - | - | - | - | - | - |
| 6. Workers in Transport and Communication Occupations | 114 | 9 | 104 | - | - | 1 | - | - | - | - | - |
| 7-8. Craftsmen, Production - Process Workers and Labourers not elsewhere classified | 2,974 | 882 | 738 | 339 | 60 | 20 | 68 | 26 | 757 | 83 | 1 |
| 9. Service, Sport and Recreation Workers | 10,148 | 481 | 9,025 | 168 | 46 | 248 | 28 | 13 | 123 | 16 | - |
| X. Workers not classifiable by occupation | 28 | 2 | 3 | - | 6 | 3 | - | - | 5 | - | 9 |

Table 20

ECONOMICALLY ACTIVE POPULATION BY OCCUPATION, SEX AND AGE

BOTH SEXES

| OCCUPATION | Total | AGE GROUPS | | | | | | | | Age not stated |
|--|---------|------------|--------|--------|--------|--------|--------|--------|-------------|----------------|
| | | Under 15 | 15-19 | 20-24 | 25-34 | 35-44 | 45-54 | 55-64 | 65 and over | |
| Total Active | 187,401 | 3,244 | 16,048 | 23,908 | 48,174 | 45,457 | 31,322 | 15,547 | 3,554 | 147 |
| 0. Professional, technical and related workers | 8,778 | 8 | 362 | 2,086 | 2,725 | 1,479 | 1,263 | 564 | 285 | 6 |
| 1. Administrative, executive and managerial workers | 1,904 | - | 8 | 110 | 480 | 566 | 484 | 202 | 54 | - |
| 2. Clerical workers | 5,887 | 6 | 433 | 1,344 | 1,824 | 1,101 | 723 | 370 | 85 | 1 |
| 3. Sales workers | 15,623 | 147 | 1,006 | 1,729 | 3,651 | 3,807 | 3,076 | 1,675 | 525 | 7 |
| 4. Farmers, fishermen, hunters, loggers and related workers | 71,047 | 1,767 | 7,131 | 7,819 | 16,329 | 18,049 | 12,474 | 6,449 | 1,000 | 29 |
| 5. Miners, quarrymen and related workers | 575 | 3 | 40 | 72 | 152 | 178 | 100 | 27 | 3 | - |
| 6. Workers in transport and communication occupations. | 8,952 | 1 | 110 | 784 | 3,205 | 2,701 | 1,377 | 663 | 104 | 7 |
| 7. Craftsmen, production process workers, and labourers not elsewhere classified | 55,341 | 833 | 5,600 | 8,116 | 15,708 | 12,744 | 8,023 | 3,528 | 761 | 28 |
| 9. Service, sport and recreation workers + | 18,674 | 477 | 1,334 | 1,758 | 3,928 | 4,699 | 3,702 | 2,018 | 734 | 24 |
| X. Workers not classifiable by occupation | 620 | 2 | 24 | 90 | 172 | 133 | 100 | 51 | 3 | 45 |

+ including members of the armed forces

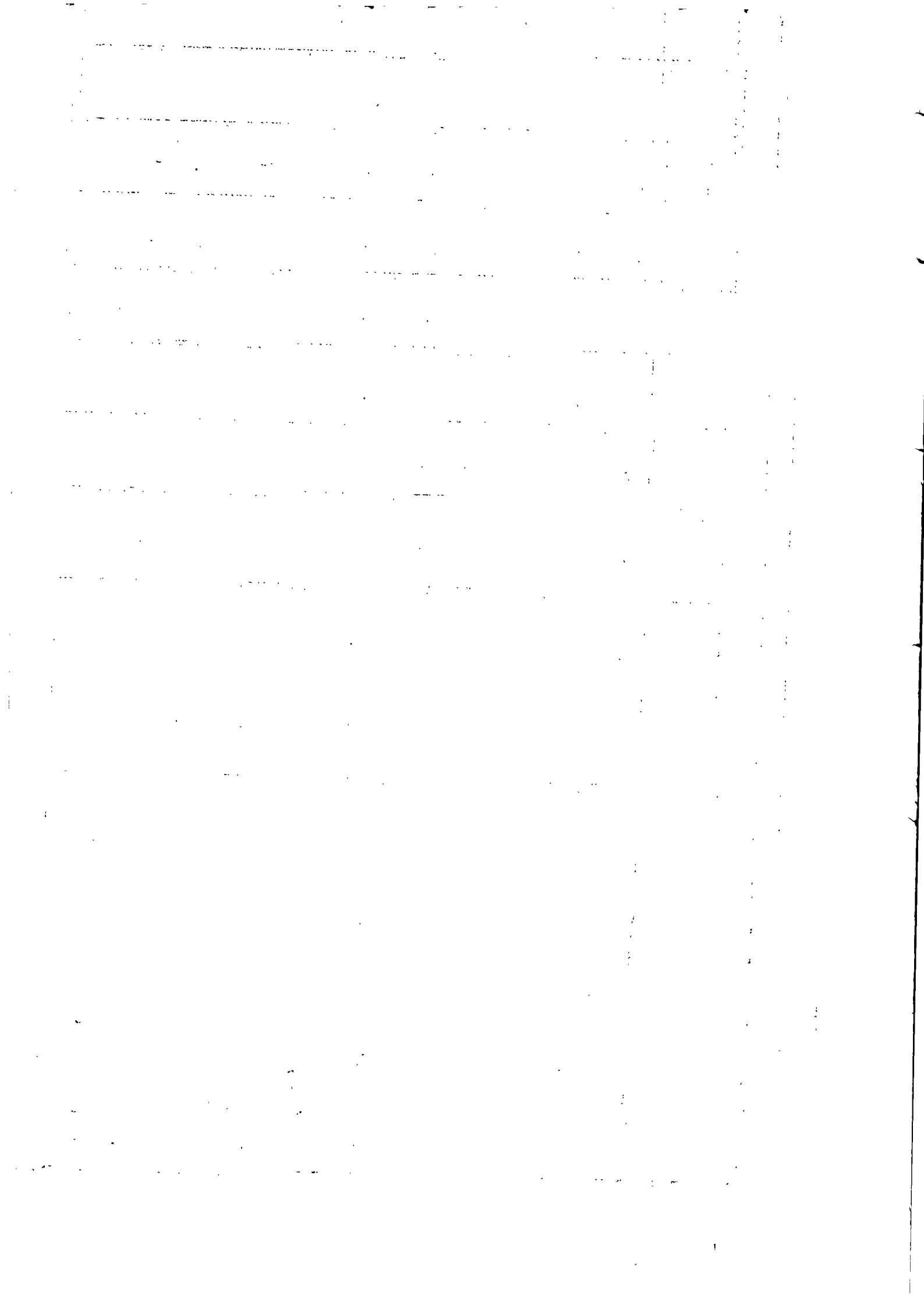

Table 20(cont'd)

ECONOMICALLY ACTIVE POPULATION BY OCCUPATION, SEX AND AGE

MALES

| OCCUPATION | Total | AGE GROUPS | | | | | | | | Age not stated |
|---|---------|------------|--------|--------|--------|--------|--------|--------|-------------|----------------|
| | | Under 15 | 15-19 | 20-24 | 25-34 | 35-44 | 45-54 | 55-64 | 65 and over | |
| Total Active | 154,085 | 2,570 | 13,437 | 20,004 | 40,681 | 37,155 | 25,067 | 12,425 | 2,637 | 109 |
| 0. Professional, technical and related workers | 5,123 | 1 | 186 | 1,213 | 1,664 | 883 | 722 | 324 | 126 | 4 |
| 1. Administrative, executive and managerial workers | 1,825 | - | 7 | 99 | 451 | 553 | 468 | 198 | 49 | - |
| 2. Clerical workers | 4,484 | 5 | 243 | 886 | 1,402 | 888 | 637 | 340 | 82 | 1 |
| 3. Sales workers | 14,396 | 132 | 867 | 1,579 | 3,440 | 3,599 | 2,836 | 1,485 | 453 | 5 |
| 4. Farmers, fishermen, hunters, loggers and related workers | 57,401 | 1,466 | 6,230 | 6,732 | 13,345 | 13,948 | 9,564 | 5,207 | 887 | 22 |
| 5. Miners, quarrymen and related workers | 533 | 3 | 34 | 65 | 141 | 170 | 94 | 23 | 3 | - |
| 6. Workers in transport and communication occupations | 8,838 | 1 | 107 | 750 | 3,173 | 2,668 | 1,369 | 659 | 104 | 7 |
| 7-8. Craftsmen, production process workers and labourers not elsewhere classified | 52,367 | 787 | 5,331 | 7,745 | 15,039 | 11,991 | 7,496 | 3,278 | 674 | 26 |
| 9. Service, sport and recreation workers [†] | 8,526 | 173 | 409 | 851 | 1,857 | 2,323 | 1,796 | 865 | 256 | 6 |
| 10. Workers not classifiable by occupation | 592 | 2 | 23 | 84 | 169 | 132 | 95 | 46 | 3 | 38 |

[†] including members of the armed forces.

Table 20 (cont'd)

ECONOMICALLY ACTIVE POPULATION BY OCCUPATION, SEX AND AGE

FEMALES

| OCCUPATION | Total | AGE GROUPS | | | | | | | | Age not stated |
|---|--------|------------|-------|-------|-------|-------|-------|-------|-------------|----------------|
| | | Under 15 | 15-19 | 20-24 | 25-34 | 35-44 | 45-54 | 55-64 | 65 and over | |
| Total Active | 33,316 | 674 | 2,611 | 3,904 | 7,493 | 8,302 | 6,255 | 3,122 | 917 | 38 |
| 0. Professional, technical and related workers | 3,655 | 7 | 176 | 873 | 1,061 | 596 | 541 | 240 | 159 | 2 |
| 1. Administrative, executive and managerial workers | 79 | - | 1 | 11 | 29 | 13 | 16 | 4 | 5 | - |
| 2. Clerical workers | 1,403 | 1 | 190 | 458 | 422 | 213 | 86 | 30 | 3 | 4 |
| 3. Sales workers | 1,227 | 15 | 139 | 150 | 211 | 208 | 240 | 190 | 72 | 2 |
| 4. Farmers, fishermen, hunters, loggers and related workers | 13,646 | 301 | 901 | 1,087 | 2,984 | 4,101 | 2,910 | 1,242 | 113 | 7 |
| 5. Miners, quarrymen and related workers | 42 | - | 6 | 7 | 11 | 8 | 6 | 4 | - | - |
| 6. Workers in transport and communication occupations. | 114 | - | 3 | 34 | 32 | 33 | 8 | 4 | - | - |
| 7-8 Craftsmen, production process workers, and labourers not elsewhere classified | 2,974 | 46 | 269 | 371 | 669 | 753 | 527 | 250 | 87 | 2 |
| 9. Service, sport and recreation workers | 10,148 | 304 | 925 | 907 | 2,071 | 2,376 | 1,916 | 1,153 | 478 | 18 |
| X. Workers not classifiable by occupation | 28 | - | 1 | 6 | 3 | 1 | 5 | 5 | - | 7 |

Table 21

ECONOMICALLY INACTIVE POPULATION BY GROUPS, BY SEX AND AGE

BOTH SEXES

| Group | Total | AGE GROUPS | | | | | | | | |
|--|---------|------------|--------|--------|--------|--------|--------|--------|-----------|----------------|
| | | Under 15 | 15-19 | 20-24 | 25-34 | 35-44 | 45-54 | 55-64 | 65 & over | Age not stated |
| Total | 494,218 | 305,432 | 46,102 | 23,389 | 35,225 | 27,989 | 19,753 | 17,755 | 18,405 | 168 |
| Child not attending school and not receiving private tuition | 136,373 | 136,358 | - | - | - | - | - | - | - | 15 |
| Person not attending school but receiving private tuition | 18,526 | 16,951 | 1,093 | 456 | 24 | - | - | - | - | 2 |
| Person attending school or college | 163,603 | 147,064 | 15,604 | 906 | 8 | - | - | - | - | 21 |
| Engaged in unpaid home duties and not seeking work | 129,620 | 4,750 | 19,680 | 18,669 | 33,258 | 25,802 | 16,075 | 8,308 | 2,986 | 92 |
| Retired person or pensioner | 25,752 | 2 | 15 | 94 | 546 | 1,172 | 2,326 | 7,768 | 13,812 | 17 |
| Rentier | 1,350 | - | 2 | 14 | 74 | 169 | 279 | 379 | 431 | 2 |
| Permanently disabled | 4,061 | 210 | 228 | 242 | 332 | 421 | 753 | 1,025 | 843 | 7 |
| Inmate of an institution | 1,962 | 96 | 229 | 148 | 249 | 329 | 302 | 271 | 333 | 5 |
| 15 years and above, not at school and never yet gainfully occupied | 12,957 | - | 9,250 | 2,859 | 732 | 95 | 14 | 1 | - | 6 |
| Not specified | 14 | 1 | 1 | 1 | 2 | 1 | 4 | 3 | - | 1 |

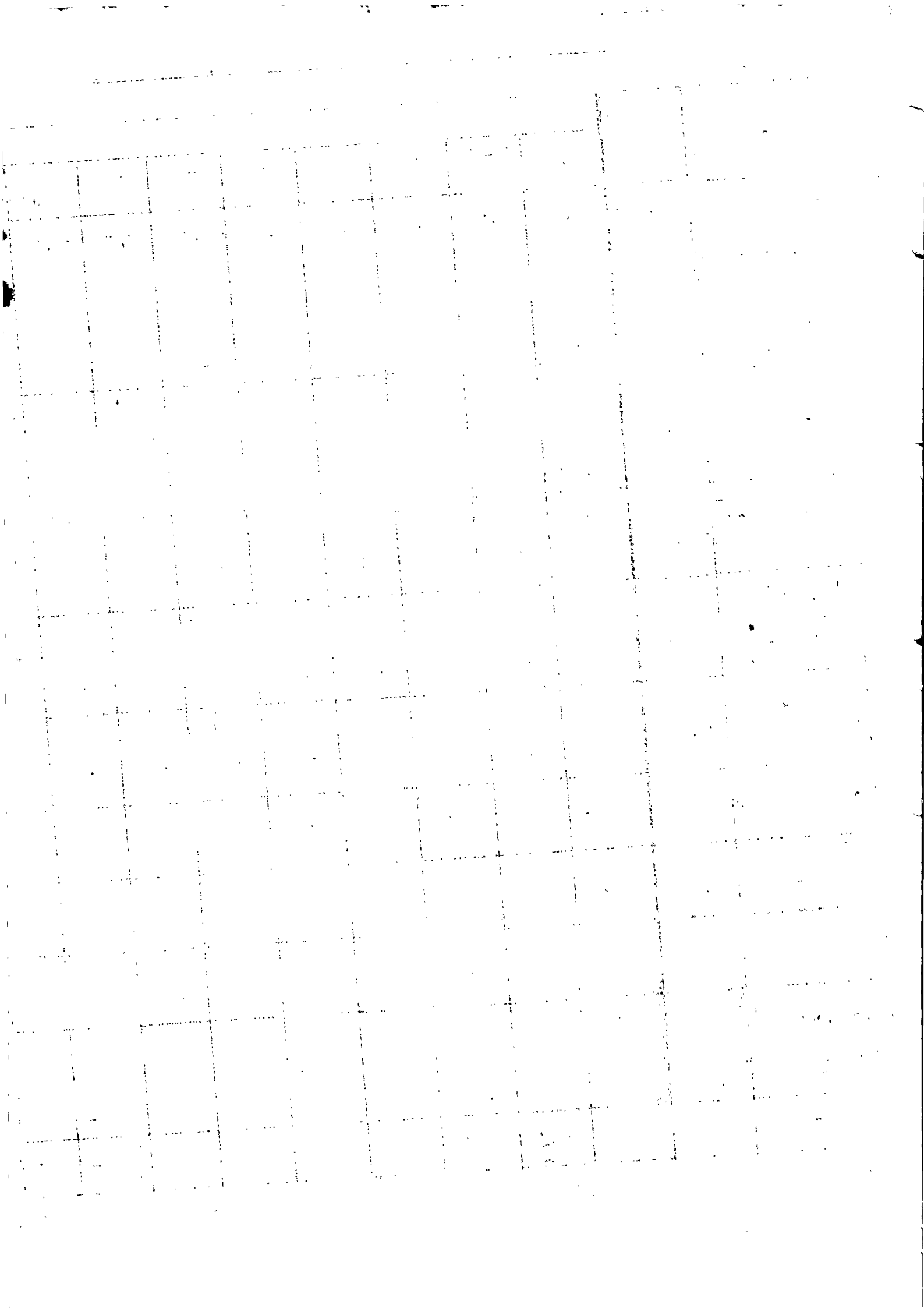

Table 21(cont'd)

ECONOMICALLY INACTIVE POPULATION BY GROUPS, BY SEX AND AGE

MALES

| Group | Total | AGE GROUPS | | | | | | | | |
|--|---------|------------|--------|-------|-------|-------|-------|-------|-----------|----------------|
| | | Under 15 | 15-19 | 20-24 | 25-34 | 35-44 | 45-54 | 55-64 | 65 & over | Age not stated |
| Total | 188,221 | 152,966 | 17,670 | 3,570 | 1,210 | 1,193 | 2,017 | 3,938 | 5,619 | 38 |
| Child not attending school and not receiving private tuition | 64,565 | 64,558 | - | - | - | - | - | - | - | 7 |
| Person not attending school but receiving private tuition | 9,751 | 8,746 | 626 | 362 | 16 | - | - | - | - | 1 |
| Person attending school or college | 90,698 | 79,484 | 10,473 | 721 | 7 | - | - | - | - | 13 |
| Engaged in unpaid home duties and not seeking work | 39 | - | - | 1 | - | 2 | 20 | 13 | 3 | - |
| Retired person or pensioner | 9,686 | 1 | 4 | 16 | 169 | 530 | 1,123 | 2,846 | 4,988 | 4 |
| Rentier | 694 | - | 1 | 7 | 50 | 89 | 144 | 207 | 195 | 1 |
| Permanently disabled | 2,579 | 121 | 151 | 179 | 235 | 303 | 539 | 713 | 332 | 6 |
| Inmate of an institution | 1,095 | 56 | 143 | 98 | 167 | 197 | 176 | 156 | 101 | 1 |
| 15 years and above, not at school and never yet gainfully occupied | 9,104 | - | 6,271 | 2,185 | 564 | 71 | 8 | - | - | 5 |
| Not specified | 10 | - | 1 | 1 | 2 | 1 | 2 | 3 | - | - |

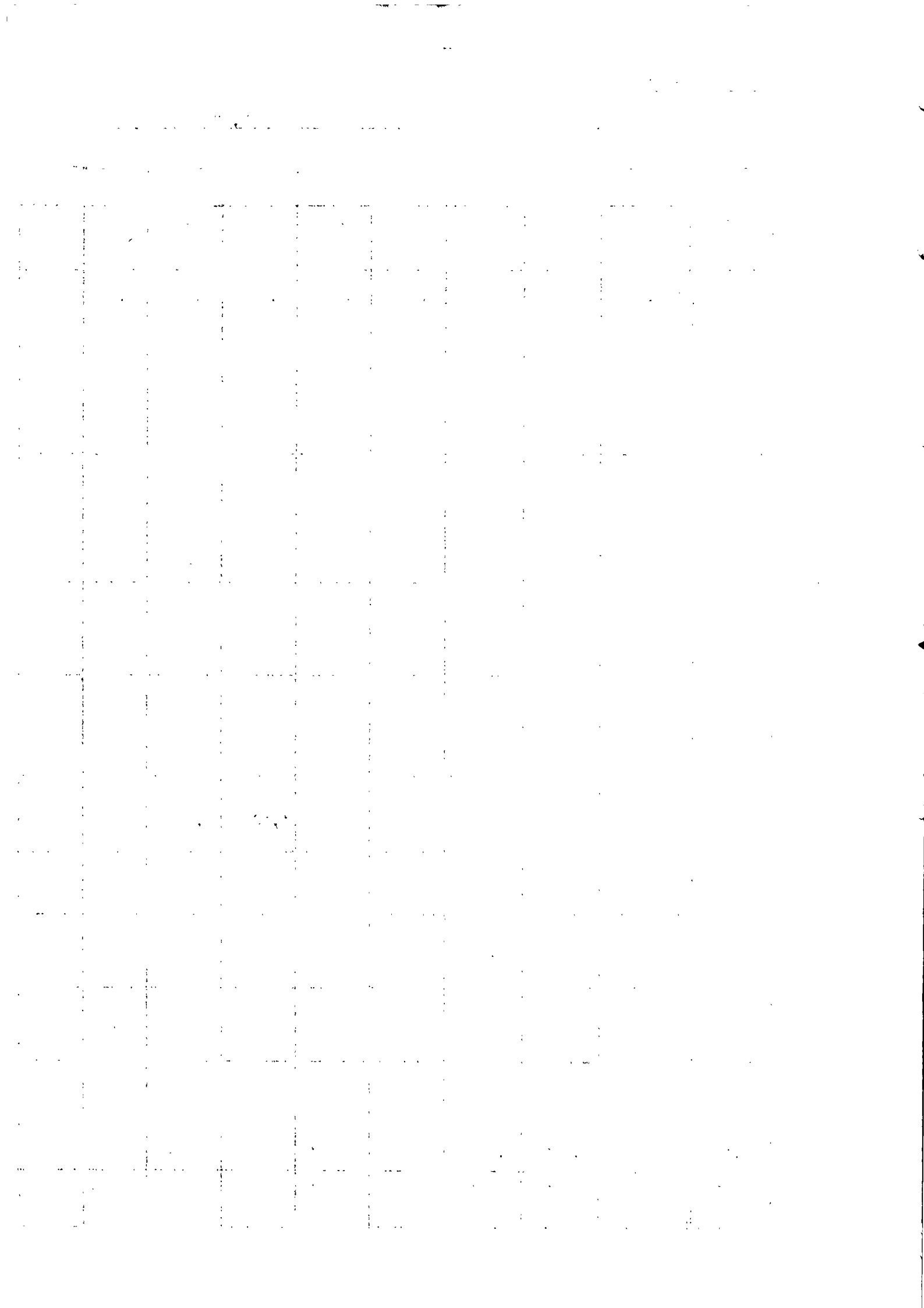
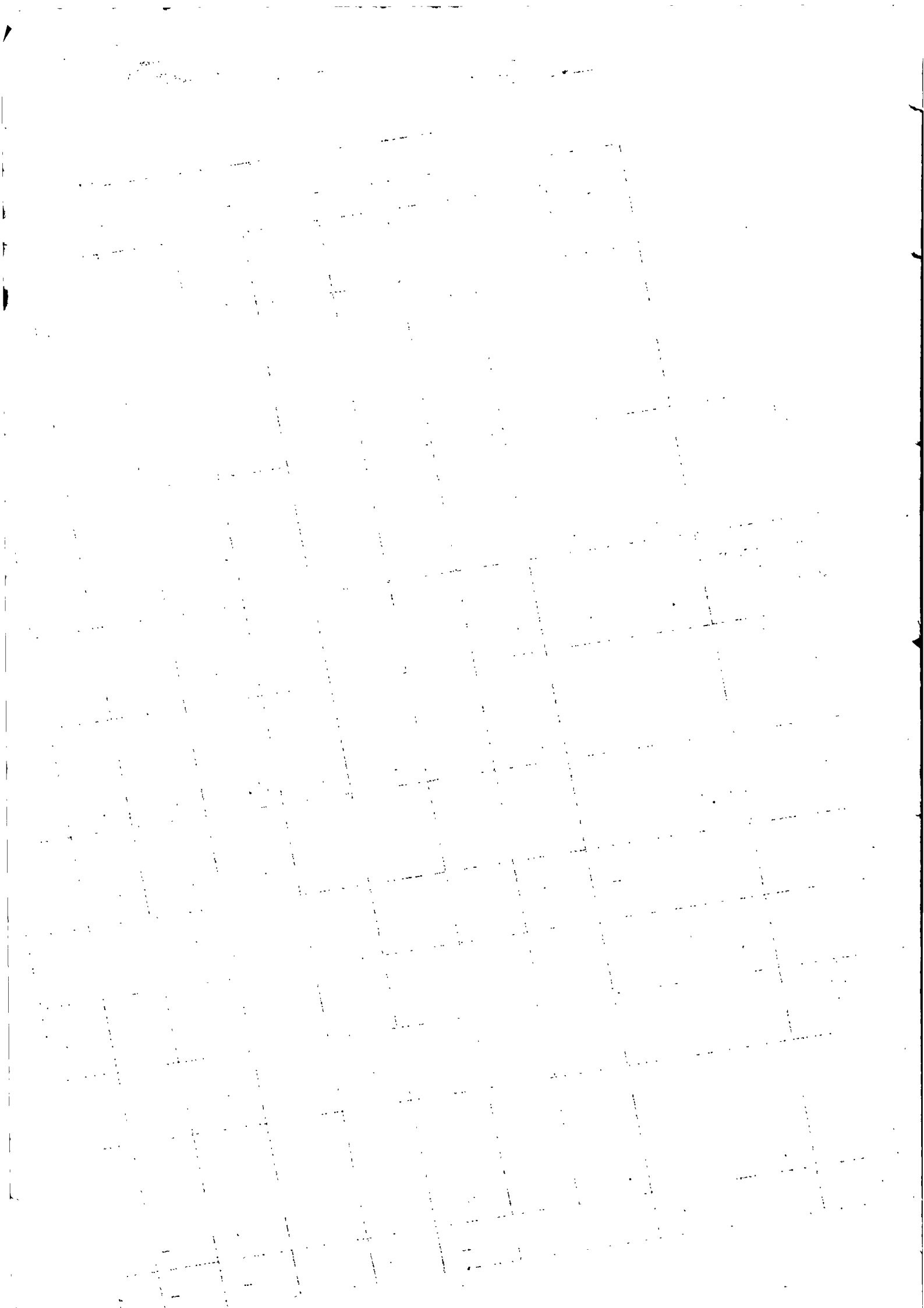

Table 21(cont'd)

ECONOMICALLY INACTIVE POPULATION BY GROUPS, BY SEX AND AGE

FEMALES

| Group | Total | AGE GROUPS | | | | | | | | |
|--|---------|------------|--------|--------|--------|--------|--------|--------|-----------|----------------|
| | | Under 15 | 15-19 | 20-24 | 25-34 | 35-44 | 45-54 | 55-64 | 65 & over | Age not stated |
| Total | 305,997 | 152,466 | 28,432 | 19,819 | 34,015 | 26,796 | 17,736 | 13,817 | 12,786 | 130 |
| Child not attending school and not receiving private tuition | 71,808 | 71,800 | - | - | - | - | - | - | - | 8 |
| Person not attending school but receiving private tuition | 8,775 | 8,205 | 467 | 94 | 8 | - | - | - | - | 1 |
| Person attending school or college | 72,905 | 67,580 | 5,131 | 185 | 1 | - | - | - | - | 8 |
| Engaged in unpaid home duties and not seeking work | 129,581 | 4,750 | 19,680 | 18,668 | 33,258 | 25,800 | 16,055 | 8,295 | 2,983 | 92 |
| Retired person or pensioner | 16,066 | 1 | 11 | 78 | 377 | 642 | 1,198 | 4,922 | 8,824 | 13 |
| Rentier | 656 | - | 4 | 7 | 24 | 80 | 135 | 172 | 236 | 1 |
| Permanently disabled | 1,482 | 89 | 77 | 63 | 97 | 118 | 214 | 312 | 511 | 1 |
| Inmate of an institution | 867 | 40 | 86 | 50 | 82 | 132 | 126 | 115 | 232 | 4 |
| 15 years and above, not at school and never yet gainfully occupied | 3,853 | - | 2,979 | 674 | 168 | 24 | 6 | 1 | - | 1 |
| Not specified | 4 | 1 | - | - | - | - | 2 | - | - | 1 |



PART II

THE DEPENDENCIES OF MAURITIUS

MINOR DEPENDENCIES

Total population of the minor dependencies as
counted in June 1962

| Dependency | Total population |
|--------------|------------------|
| Diego Garcia | 200 |
| Peros Banhos | 342 |
| Salomon | 205 |
| Agalega | 225 |
| St. Brandon | 90 |
| Total | 1,062 |

RODRIGUES

Tables 22 to 40 give the detailed results of
the Population Census of Rodrigues taken on the 30th
June 1962.

oooooooooooooooooooooooooooo

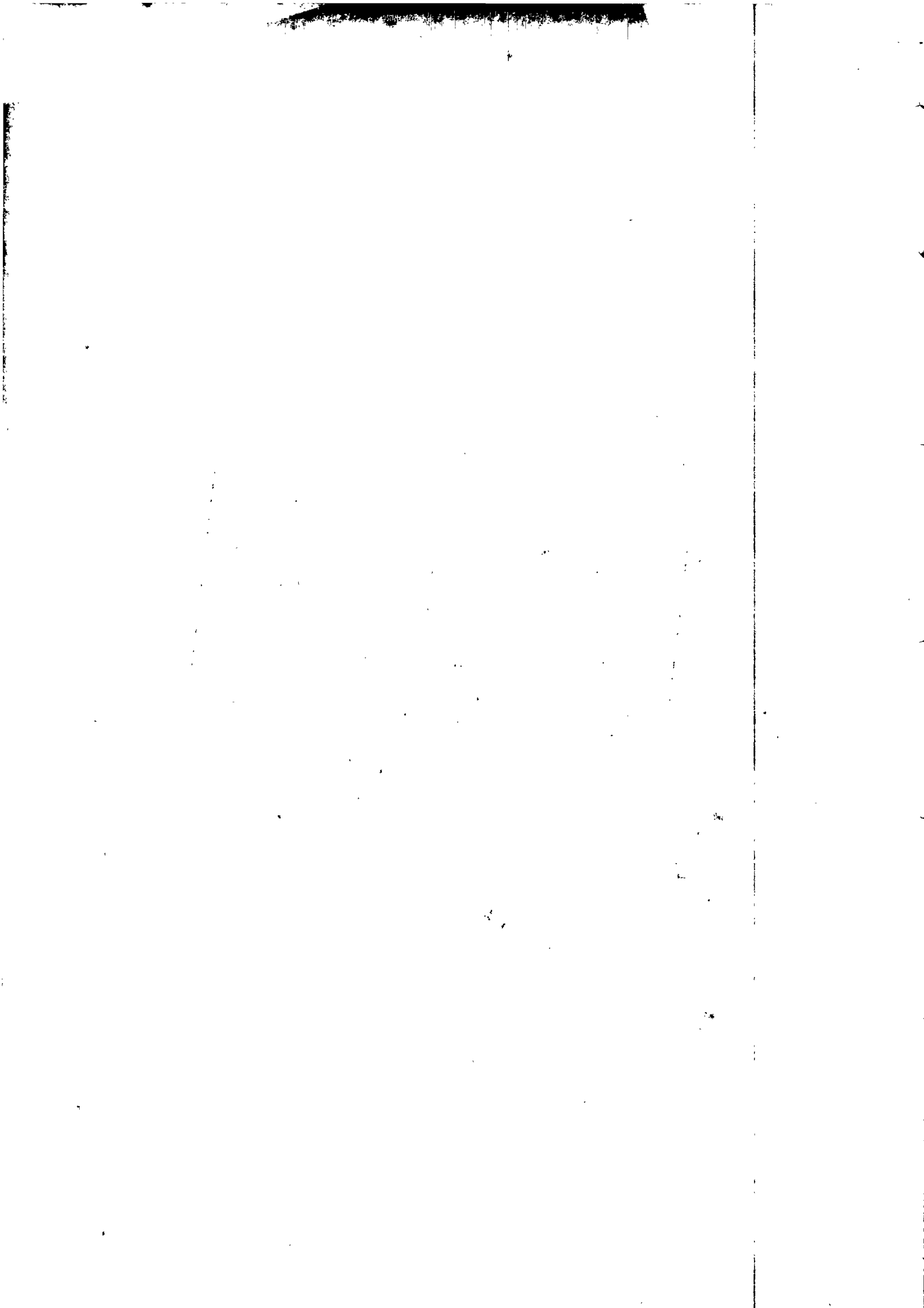

Table 22

'De facto' POPULATION BY POPULATION GROUP AND SEX

| Population Group | Both Sexes | Male | Female |
|----------------------------------|------------|-------|--------|
| Total | 18,335 | 9,062 | 9,273 |
| General Population | 17,840 | 8,790 | 9,050 |
| Indo-Mauritian Population (Hindu | 35 | 15 | 20 |
| (Muslim | 82 | 47 | 35 |
| Chinese Population | 378 | 210 | 168 |

Table 23

POPULATION BY SEX AND QUINQUENNIAL AGE GROUPS

| Age (in years) | Both Sexes | Male | Female |
|-----------------|------------|-------|--------|
| All ages | 18,335 | 9,062 | 9,273 |
| Under 1 ... | 793 | 379 | 414 |
| 1 - 4 ... | 2,727 | 1,387 | 1,340 |
| 5 - 9 ... | 2,571 | 1,277 | 1,294 |
| 10 - 14 ... | 2,019 | 1,041 | 978 |
| 15 - 19 ... | 1,830 | 909 | 921 |
| 20 - 24 ... | 1,702 | 796 | 906 |
| 25 - 29 ... | 1,364 | 665 | 699 |
| 30 - 34 ... | 1,101 | 558 | 543 |
| 35 - 39 ... | 862 | 412 | 450 |
| 40 - 44 ... | 792 | 394 | 398 |
| 45 - 49 ... | 643 | 302 | 341 |
| 50 - 54 ... | 596 | 302 | 294 |
| 55 - 59 ... | 481 | 242 | 239 |
| 60 - 64 ... | 319 | 148 | 171 |
| 65 - 69 ... | 220 | 105 | 115 |
| 70 - 74 ... | 173 | 76 | 97 |
| 75 - 79 ... | 70 | 36 | 34 |
| 80 - 84 ... | 39 | 19 | 20 |
| 85 and over ... | 29 | 12 | 17 |
| Not stated ... | 4 | 2 | 2 |

Table 24

POPULATION BY SEX AND SINGLE YEARS

| Age (in years) | Both Sexes | Male | Female | Age (in years) | Both Sexes | Male | Female |
|-------------------|---------------|-------|--------|-------------------|---------------|------|--------|
| All ages | 18,355 | 9,062 | 9,273 | 26 ... | 281 | 135 | 146 |
| Under 1 | 793 | 379 | 414 | 27 ... | 278 | 145 | 133 |
| 1 ... | 787 | 414 | 373 | 28 ... | 266 | 128 | 138 |
| 2 ... | 591 | 275 | 316 | 29 ... | 225 | 112 | 113 |
| 3 ... | 686 | 369 | 317 | 30 ... | 269 | 128 | 141 |
| 4 ... | 663 | 329 | 334 | 31 ... | 204 | 116 | 88 |
| 5 ... | 629 | 305 | 324 | 32 ... | 239 | 120 | 119 |
| 6 ... | 576 | 294 | 282 | 33 ... | 202 | 102 | 100 |
| 7 ... | 529 | 267 | 262 | 34 ... | 187 | 92 | 95 |
| 8 ... | 474 | 231 | 243 | 35 ... | 203 | 97 | 106 |
| 9 ... | 363 | 180 | 183 | 36 ... | 156 | 76 | 80 |
| 10 ... | 490 | 233 | 257 | 37 ... | 175 | 86 | 89 |
| 11 ... | 449 | 254 | 195 | 38 ... | 174 | 84 | 90 |
| 12 ... | 459 | 244 | 215 | 39 ... | 154 | 69 | 85 |
| 13 ... | 311 | 156 | 155 | 40 ... | 188 | 106 | 82 |
| 14 ... | 310 | 154 | 156 | 41 ... | 115 | 52 | 63 |
| 15 ... | 354 | 184 | 170 | 42 ... | 200 | 91 | 109 |
| 16 ... | 365 | 180 | 185 | 43 ... | 125 | 58 | 67 |
| 17 ... | 370 | 191 | 179 | 44 ... | 164 | 87 | 77 |
| 18 ... | 394 | 190 | 204 | 45 ... | 145 | 74 | 71 |
| 19 ... | 347 | 164 | 183 | 46 ... | 128 | 58 | 70 |
| 20 ... | 360 | 182 | 178 | 47 ... | 114 | 48 | 66 |
| 21 ... | 374 | 189 | 185 | 48 ... | 130 | 65 | 65 |
| 22 ... | 341 | 159 | 182 | 49 ... | 126 | 57 | 69 |
| 23 ... | 325 | 138 | 187 | 50 ... | 145 | 78 | 67 |
| 24 ... | 302 | 128 | 174 | 51 ... | 106 | 43 | 63 |
| 25 ... | 314 | 145 | 169 | 52 ... | 141 | 82 | 59 |

Table 24(cont'd)

POPULATION BY SEX AND SINGLE YEARS

| Age (in years) | | Both Sexes | Male | Female | Age (in years) | | Both Sexes | Male | Female |
|-------------------|-----|---------------|------|--------|-------------------|-----|---------------|------|--------|
| 53 | ... | 109 | 54 | 55 | 77 | ... | 14 | 4 | 10 |
| 54 | ... | 95 | 45 | 50 | 78 | ... | 13 | 6 | 7 |
| 55 | ... | 110 | 55 | 55 | 79 | ... | 8 | 5 | 3 |
| 56 | ... | 89 | 44 | 45 | 80 | ... | 14 | 5 | 9 |
| 57 | ... | 92 | 50 | 42 | 81 | ... | 3 | 2 | 1 |
| 58 | ... | 84 | 42 | 42 | 82 | ... | 10 | 6 | 4 |
| 59 | ... | 106 | 51 | 55 | 83 | ... | 7 | 5 | 2 |
| 60 | ... | 66 | 31 | 35 | 84 | ... | 5 | 1 | 4 |
| 61 | ... | 64 | 26 | 38 | 85 | ... | 6 | 3 | 3 |
| 62 | ... | 59 | 30 | 29 | 86 | ... | 6 | 3 | 3 |
| 63 | ... | 56 | 22 | 34 | 87 | ... | 2 | 2 | - |
| 64 | ... | 74 | 39 | 35 | 88 | ... | 2 | - | 2 |
| 65 | ... | 59 | 26 | 33 | 89 | ... | - | - | - |
| 66 | ... | 59 | 25 | 34 | 90 | ... | 6 | 3 | 3 |
| 67 | ... | 35 | 16 | 19 | 91 | ... | 1 | - | 1 |
| 68 | ... | 40 | 23 | 17 | 92 | ... | - | - | - |
| 69 | ... | 27 | 15 | 12 | 93 | ... | - | - | - |
| 70 | ... | 42 | 21 | 21 | 94 | ... | - | - | - |
| 71 | ... | 38 | 17 | 21 | 95 | ... | - | - | - |
| 72 | ... | 41 | 15 | 26 | 96 | ... | 1 | - | 1 |
| 73 | ... | 24 | 12 | 12 | 97 | ... | - | - | - |
| 74 | ... | 28 | 11 | 17 | 98 | ... | 3 | - | 3 |
| 75 | ... | 20 | 13 | 7 | 99 | ... | 2 | 1 | 1 |
| 76 | ... | 15 | 8 | 7 | 100& over | | - | - | - |
| | | | | | Not stated | | 4 | 2 | 2 |

Table 25

POPULATION BY AGE, SEX, AND MARITAL CONDITION

| Age (years) | Total | | Single | | Married ⁺ | | Consensually married | | Widowed | | Divorced | | Separated | | Not stated | |
|----------------|-------|--------|--------|--------|----------------------|--------|----------------------|--------|---------|--------|----------|--------|-----------|--------|------------|--------|
| | Male | Female | Male | Female | Male | Female | Male | Female | Male | Female | Male | Female | Male | Female | Male | Female |
| All ages | 9,062 | 9,273 | 5,891 | 5,356 | 2,779 | 2,851 | 266 | 631 | 72 | 335 | 1 | 1 | 53 | 99 | - | - |
| Under 15 | 4,084 | 4,026 | 4,084 | 4,026 | - | - | - | - | - | - | - | - | - | - | - | - |
| 15 and over | 4,978 | 5,247 | 1,807 | 1,330 | 2,779 | 2,851 | 266 | 631 | 72 | 335 | 1 | 1 | 53 | 99 | - | - |
| 15 - 19 ... | 909 | 921 | 901 | 778 | 4 | 115 | 4 | 25 | - | 1 | - | - | - | 2 | - | - |
| 20 - 24 ... | 796 | 906 | 589 | 322 | 183 | 467 | 23 | 106 | - | 2 | - | - | 1 | 9 | - | - |
| 25 - 29 ... | 665 | 699 | 187 | 89 | 426 | 497 | 48 | 103 | 1 | 3 | - | 1 | 3 | 6 | - | - |
| 30 - 34 ... | 558 | 543 | 52 | 41 | 454 | 387 | 46 | 86 | 1 | 16 | - | - | 5 | 13 | - | - |
| 35 - 39 ... | 412 | 450 | 30 | 28 | 347 | 303 | 33 | 95 | - | 9 | - | - | 2 | 15 | - | - |
| 40 - 44 ... | 394 | 398 | 13 | 15 | 332 | 281 | 32 | 68 | 4 | 18 | - | - | 13 | 16 | - | - |
| 45 - 49 ... | 302 | 341 | 7 | 16 | 265 | 246 | 19 | 47 | 6 | 24 | - | - | 5 | 8 | - | - |
| 50 - 54 ... | 302 | 294 | 13 | 13 | 248 | 208 | 30 | 28 | 7 | 30 | - | - | 4 | 15 | - | - |
| 55 - 59 ... | 242 | 239 | 6 | 7 | 205 | 154 | 13 | 38 | 9 | 35 | - | - | 9 | 5 | - | - |
| 60 - 64 ... | 148 | 171 | 5 | 14 | 128 | 91 | 7 | 9 | 4 | 51 | - | - | 4 | 6 | - | - |
| 65 - 69 ... | 105 | 115 | 1 | 2 | 88 | 55 | 2 | 10 | 9 | 46 | 1 | - | 4 | 2 | - | - |
| 70 - 74 ... | 76 | 97 | 1 | 4 | 56 | 34 | 6 | 9 | 11 | 49 | - | - | 2 | 1 | - | - |
| 75 - 79 ... | 36 | 34 | 1 | - | 28 | 11 | 1 | - | 5 | 22 | - | - | 1 | 1 | - | - |
| 80 - 84 ... | 19 | 20 | 1 | - | 12 | - | 1 | 4 | 5 | 16 | - | - | - | - | - | - |
| 85 and over... | 12 | 17 | - | - | 2 | 1 | - | 3 | 10 | 13 | - | - | - | - | - | - |
| Not stated... | 2 | 2 | - | 1 | 1 | 1 | 1 | - | - | - | - | - | - | - | - | - |

+ legally and/or religiously married.

Table 26

POPULATION BY COUNTRY OF CITIZENSHIP AND SEX

| Continent, Country and Citizenship | Both Sexes | Male | Female |
|---------------------------------------|---------------|--------------|--------------|
| Total Population | 18,335 | 9,062 | 9,273 |
| <u>BRITISH</u> | <u>18,278</u> | <u>9,021</u> | <u>9,257</u> |
| By birth | 18,247 | 9,000 | 9,247 |
| By marriage | 5 | - | 5 |
| By naturalisation | 26 | 21 | 5 |
| <u>COMMONWEALTH</u> | <u>4</u> | <u>2</u> | <u>2</u> |
| Australia | 4 | 2 | 2 |
| <u>FOREIGN</u> | <u>53</u> | <u>39</u> | <u>14</u> |
| China | 49 | 39 | 10 |
| France | 4 | - | 4 |

Table 27

POPULATION BY COUNTRY OF BIRTH AND SEX

| Continent and Country of Birth | Both Sexes | Male | Female |
|--------------------------------|---------------|--------------|--------------|
| Total Population | 18,335 | 9,062 | 9,273 |
| <u>AFRICA</u> | <u>18,251</u> | <u>9,001</u> | <u>9,250</u> |
| Mauritius | 357 | 194 | 163 |
| Rodrigues | 17,884 | 8,803 | 9,081 |
| Other Countries | 10 | 4 | 6 |
| <u>ASIA</u> | <u>67</u> | <u>49</u> | <u>18</u> |
| China | 65 | 48 | 17 |
| Other Countries | 2 | 1 | 1 |
| <u>EUROPE</u> | <u>15</u> | <u>11</u> | <u>4</u> |
| England | 11 | 9 | 2 |
| Other Countries | 4 | 2 | 2 |
| <u>OCEANIA</u> | <u>2</u> | <u>1</u> | <u>1</u> |
| Australia | 2 | 1 | 1 |

Table 28

POPULATION BY MOTHER TONGUE⁺ AND SEX

| Mother Tongue | Both Sexes | Male | Female |
|------------------|------------|-------|--------|
| Total Population | 18,335 | 9,062 | 9,273 |
| English | 12 | 8 | 4 |
| French | 274 | 144 | 130 |
| Creole | 17,719 | 8,714 | 9,005 |
| Hindi | 10 | 6 | 4 |
| Tamil | 1 | - | 1 |
| Gujrati | 22 | 14 | 8 |
| Urdu | 23 | 14 | 9 |
| Chinese | 274 | 162 | 112 |

⁺The language usually spoken in the individual's home in his early childhood, although not necessarily spoken by him at the time of the Census.

Table 29

POPULATION BY LANGUAGE^x SPOKEN AND SEX

| Language spoken | Both Sexes | Male | Female |
|------------------------------|------------|-------|--------|
| Total Population | 18,335 | 9,062 | 9,273 |
| English | 9 | 6 | 3 |
| French | 543 | 281 | 262 |
| Creole | 16,064 | 7,903 | 8,161 |
| Chinese | 146 | 82 | 64 |
| Not applicable or not stated | 1,573 | 790 | 783 |

^x The language currently or most often spoken by the individual in his home.

Table 30

POPULATION BY LITERACY, AGE, AND SEX

| Age (in years) | Total Population | | Literate (Able to read and write) | | Semi-Literate (Able to read only) | | Illiterate (Unable to read or write) | |
|--|------------------|--------|--------------------------------------|--------|--------------------------------------|--------|---|--------|
| | Male | Female | Male | Female | Male | Female | Male | Female |
| All ages ... | 9,062 | 9,273 | 2,706 | 2,587 | 349 | 350 | 6,007 | 6,336 |
| Under 5 ... | 1,766 | 1,754 | - | - | - | - | 1,766 | 1,754 |
| 5 and over ... (incl. age not stated) | 7,296 | 7,519 | 2,706 | 2,587 | 349 | 350 | 4,241 | 4,582 |
| 5 - 12 ... | 2,008 | 1,961 | 1,003 | 975 | 229 | 217 | 776 | 769 |
| 13 - 19 ... | 1,219 | 1,232 | 517 | 539 | 30 | 35 | 672 | 658 |
| 20 - 24 ... | 796 | 906 | 236 | 254 | 19 | 23 | 541 | 629 |
| 25 - 34 ... | 1,223 | 1,242 | 353 | 331 | 37 | 32 | 833 | 879 |
| 35 - 44 ... | 806 | 848 | 234 | 228 | 15 | 20 | 557 | 600 |
| 45 - 54 ... | 604 | 635 | 245 | 157 | 10 | 13 | 349 | 465 |
| 55 - 64 ... | 390 | 410 | 71 | 68 | 6 | 5 | 313 | 337 |
| 65 and over ... | 248 | 283 | 47 | 35 | 3 | 5 | 198 | 243 |
| Not stated ... | 2 | 2 | - | - | - | - | 2 | 2 |

Table 31

POPULATION BY LEVEL OF EDUCATION (COMPLETED) AGE AND SEX

MALES

| Level of Education | Total | AGE IN YEARS | | | | | | | | | | Age not stated |
|--|-------|--------------|-------|-------|-------|-------|-------|-------|-------|-----------|---|----------------|
| | | Under 5 | 5-12 | 13-19 | 20-24 | 25-34 | 35-44 | 45-54 | 55-64 | 65 & over | | |
| Total | 9,062 | 1,766 | 2,008 | 1,219 | 796 | 1,223 | 806 | 604 | 390 | 248 | 2 | |
| Lower Primary | 2,960 | 6 | 1,391 | 415 | 240 | 411 | 219 | 148 | 83 | 47 | - | |
| Primary School Leaving Certificate (Sixth Standard) | 392 | - | 11 | 149 | 79 | 56 | 51 | 31 | 10 | 5 | - | |
| Teachers' Training College Certificate or Primary School Teachers' Certificate | 26 | - | - | - | 9 | 8 | 6 | 3 | - | - | - | |
| Lower Secondary | 165 | - | 11 | 89 | 21 | 19 | 14 | 8 | 2 | 1 | - | |
| Cambridge School Certificate, London Matriculation, London General Certificate of Education (Ordinary Level) | 22 | - | - | 2 | 1 | 13 | 4 | 1 | - | 1 | - | |
| Cambridge Higher School Certificate or London General Certificate of Education (Advanced Level) | 3 | - | - | - | 1 | 2 | - | - | - | - | - | |
| University Degree | - | - | - | - | - | - | - | - | - | - | - | |
| Professional Diploma | 10 | - | - | - | - | 4 | 5 | 1 | - | - | - | |
| Never attended school nor received private tuition | 5,480 | 1,760 | 595 | 564 | 445 | 709 | 506 | 411 | 294 | 194 | 2 | |
| Not stated or not adequately described | 4 | - | - | - | - | 1 | 1 | 1 | 1 | - | - | |

Table 31 (cont'd)

POPULATION BY LEVEL OF EDUCATION (COMPLETED) AGE AND SEX

FEMALES

| Level of Education | Total | AGE IN YEARS | | | | | | | | | | Age not stated |
|--|-------|--------------|-------|-------|-------|-------|-------|-------|-------|-----------|---|----------------|
| | | Under 5 | 5-12 | 13-19 | 20-24 | 25-34 | 35-44 | 45-54 | 55-64 | 65 & over | | |
| Total | 9,273 | 1,754 | 1,961 | 1,232 | 906 | 1,242 | 848 | 635 | 410 | 283 | 2 | |
| Lower Primary | 2,957 | 4 | 1,314 | 460 | 286 | 379 | 248 | 154 | 72 | 40 | - | |
| Primary School Leaving Certificate (Sixth Standard) | 394 | - | 25 | 156 | 51 | 60 | 43 | 38 | 14 | 7 | - | |
| Teachers' Training College Certificate or Primary School Teachers' Certificate | 36 | - | - | - | 13 | 10 | 5 | 5 | 3 | - | - | |
| Lower Secondary | 125 | - | 13 | 69 | 15 | 17 | 7 | 4 | - | - | - | |
| Cambridge School Certificate, London Matriculation, London General Certificate of Education (Ordinary Level) | 8 | - | - | 1 | 1 | 6 | - | - | - | - | - | |
| Cambridge Higher School Certificate or London General Certificate of Education (Advanced Level) | 1 | - | - | - | - | 1 | - | - | - | - | - | |
| University Degree | - | - | - | - | - | - | - | - | - | - | - | |
| Professional Diploma | - | - | - | - | - | - | - | - | - | - | - | |
| Never attended school nor received private tuition | 5,747 | 1,750 | 609 | 546 | 540 | 769 | 544 | 432 | 319 | 236 | 2 | |
| Not stated or not adequately described | 5 | - | - | - | - | - | 1 | 2 | 2 | - | - | |

Table 32

POPULATION BY RELIGION AND SEX

| Religious denomination | Both Sexes | Male | Female |
|-------------------------------|------------|-------|--------|
| All religions | 18,335 | 9,062 | 9,273 |
| <u>CHRISTIAN RELIGIONS</u> | | | |
| Roman Catholic Church | 17,875 | 8,809 | 9,066 |
| Church of England | 261 | 148 | 113 |
| Other christian denominations | 81 | 39 | 42 |
| <u>HINDU RELIGIONS</u> | | | |
| | 15 | 7 | 8 |
| <u>MUSLIM RELIGIONS</u> | | | |
| | 82 | 47 | 35 |
| <u>OTHER RELIGIONS</u> | | | |
| Religion not stated | 14 | 7 | 7 |

Table 33

TOTAL ECONOMICALLY ACTIVE AND INACTIVE POPULATION BY SEX AND AGE

| Sex and age groups | Total Population | Economically active | | | Economically inactive |
|----------------------|------------------|---------------------|----------|------------|-----------------------|
| | | Total | Employed | Unemployed | |
| BOTH SEXES | 18,335 | 5,600 | 5,421 | 179 | 12,735 |
| Under 15 years | 8,110 | 186 | 183 | 3 | 7,924 |
| 15-19 years | 1,830 | 841 | 797 | 44 | 989 |
| 20-24 " | 1,702 | 930 | 897 | 33 | 772 |
| 25-34 " | 2,465 | 1,414 | 1,366 | 48 | 1,051 |
| 35-44 " | 1,654 | 970 | 948 | 22 | 684 |
| 45-54 " | 1,239 | 718 | 706 | 12 | 521 |
| 55-64 " | 800 | 432 | 416 | 16 | 368 |
| 65 yrs & over | 531 | 106 | 105 | 1 | 425 |
| Age not stated | 4 | 3 | 3 | - | 1 |
| MALES - Total | 9,062 | 4,603 | 4,430 | 173 | 4,459 |
| Under 15 years | 4,084 | 134 | 131 | 3 | 3,950 |
| 15-19 years | 909 | 664 | 621 | 43 | 245 |
| 20-24 " | 796 | 763 | 731 | 32 | 33 |
| 25-34 " | 1,223 | 1,209 | 1,162 | 47 | 14 |
| 35-44 " | 806 | 790 | 770 | 20 | 16 |
| 45-54 " | 604 | 588 | 577 | 11 | 16 |
| 55-64 " | 390 | 362 | 346 | 16 | 28 |
| 65 yrs. & over | 248 | 91 | 90 | 1 | 157 |
| Age not stated | 2 | 2 | 2 | - | - |
| FEMALES-Total | 9,273 | 997 | 991 | 6 | 8,276 |
| Under 15 years | 4,026 | 52 | 52 | -- | 3,974 |
| 15-19 years | 921 | 177 | 176 | 1 | 744 |
| 20-24 " | 906 | 167 | 166 | 1 | 739 |
| 25-34 " | 1,242 | 205 | 204 | 1 | 1,037 |
| 35-44 " | 848 | 180 | 178 | 2 | 668 |
| 45-54 " | 635 | 130 | 129 | 1 | 505 |
| 55-64 " | 410 | 70 | 70 | - | 340 |
| 65 yrs. & over | 283 | 15 | 15 | - | 268 |
| Age not Stated | 2 | 1 | 1 | - | 1 |

Table 34

MALES

ECONOMICALLY ACTIVE POPULATION BY INDUSTRY, STATUS AND SEX

| INDUSTRY | Total | Wage earners | | | Wage earners out of work | | | Workers on own account | | Unpaid workers | Not classifiable elsewhere by status |
|---|-------|--------------------|----------------------|------------------------------|--------------------------|----------------------|------------------------------|------------------------|-------------------|----------------|--------------------------------------|
| | | Daily paid workers | Monthly paid workers | Workers paid on a task basis | Daily paid workers | Monthly paid workers | Workers paid on a task basis | With Employees | Without Employees | | |
| Total Active | 4,603 | 1,287 | 593 | 76 | 157 | 10 | 6 | 62 | 2,067 | 344 | 1 |
| 0. Agriculture, forestry, hunting and fishing | 3,089 | 528 | 136 | 32 | 111 | 2 | 6 | 29 | 1,922 | 323 | - |
| 1. Mining and quarrying | - | - | - | - | - | - | - | - | - | - | - |
| 2-3. Manufacturing | 75 | 6 | 20 | 7 | - | 1 | - | 6 | 33 | 2 | - |
| 4. Construction | 951 | 679 | 146 | 31 | 40 | 5 | - | 3 | 46 | 1 | - |
| 5. Electricity, gas, water, and sanitary services | 19 | 12 | 6 | - | 1 | - | - | - | - | - | - |
| 6. Commerce | 142 | 6 | 46 | 3 | - | - | - | 20 | 57 | 10 | - |
| 7. Transport, storage and communication | 55 | 19 | 31 | - | 2 | - | - | 1 | 1 | 1 | - |
| 8. Services | 269 | 37 | 207 | 3 | 2 | 2 | - | 3 | 8 | 7 | - |
| 9. Not classifiable elsewhere by industry | 3 | - | 1 | - | 1 | - | - | - | - | - | 1 |

Table 34 (cont'd)

ECONOMICALLY ACTIVE POPULATION BY INDUSTRY, STATUS AND SEX

FEMALES

| INDUSTRY | Total | Wage earners | | | Wage earners out of work | | | Workers on own account | | Unpaid workers | Not classifiable elsewhere by status |
|--|-------|--------------------|-----------------------------------|------------------------------|--------------------------|----------------------|------------------------------|------------------------|-------------------|----------------|--------------------------------------|
| | | Daily paid workers | Monthly paid workers a task basis | Workers paid on a task basis | Daily paid workers | Monthly paid workers | Workers paid on a task basis | With employees | Without employees | | |
| Total Active | 997 | 44 | 188 | 17 | 5 | 1 | - | 4 | 466 | 269 | 3 |
| 0. Agriculture, forestry, hunting and fishing | 733 | 33 | 11 | 9 | 4 | - | - | - | 416 | 260 | - |
| 1. Mining and quarrying | - | - | - | - | - | - | - | - | - | - | - |
| 2-3. Manufacturing | 43 | 1 | 1 | 3 | - | - | - | 3 | 35 | - | - |
| 4. Construction | 5 | 3 | - | 1 | 1 | - | - | - | - | - | - |
| 5. Electricity, gas, water and sanitary services | - | - | - | - | - | - | - | - | - | - | - |
| 6. Commerce | 18 | 1 | 5 | - | - | - | - | - | 10 | 2 | - |
| 7. Transport, storage and communication | 1 | - | 1 | - | - | - | - | - | - | - | - |
| 8. Services | 197 | 6 | 170 | 4 | - | 1 | - | 1 | 5 | 7 | 3 |
| 9. Not classifiable elsewhere by industry | - | - | - | - | - | - | - | - | - | - | - |

Table 32

ECONOMICALLY ACTIVE POPULATION BY INDUSTRY, SEX AND AGE

MALES

| INDUSTRY | Total | AGE GROUPS | | | | | | | | Age not stated |
|--|-------|------------|-------|-------|-------|-------|-------|-------|-------------|----------------|
| | | Under 15 | 15-19 | 20-24 | 25-34 | 35-44 | 45-54 | 55-64 | 65 and over | |
| Total Active | 4,603 | 134 | 664 | 763 | 1,209 | 790 | 588 | 362 | 91 | 2 |
| 0. Agriculture, forestry, hunting and fishing | 3,089 | 102 | 435 | 474 | 791 | 536 | 416 | 266 | 68 | 1 |
| 1. Mining and quarrying | - | - | - | - | - | - | - | - | - | - |
| 2-3. Manufacturing | 75 | 3 | 10 | 14 | 19 | 14 | 9 | 5 | 1 | - |
| 4. Construction | 951 | 1 | 154 | 215 | 262 | 146 | 101 | 64 | 8 | - |
| 5. Electricity, gas, water and sanitary services | 19 | - | 3 | 2 | 7 | 2 | 1 | 4 | - | - |
| 6. Commerce | 142 | 2 | 17 | 16 | 35 | 23 | 26 | 12 | 11 | - |
| 7. Transport, storage and communication | 55 | 3 | 8 | 8 | 12 | 12 | 5 | 5 | 1 | 1 |
| 8. Services | 269 | 23 | 37 | 34 | 82 | 56 | 30 | 5 | 2 | - |
| 9. Not classifiable elsewhere by industry | 3 | - | - | - | 1 | 1 | - | 1 | - | - |

[The page contains extremely faint and illegible text, likely bleed-through from the reverse side of the document. The text is arranged in several paragraphs and is mostly illegible due to low contrast and blurring.]

[The page contains extremely faint and illegible text, likely bleed-through from the reverse side of the document. The text is arranged in approximately 15 horizontal lines across the page, but no individual words or phrases can be discerned.]

Table 36

ECONOMICALLY ACTIVE POPULATION BY STATUS, SEX AND AGE

MALES

| AGE GROUPS | Total | Wage earners | | | Wage earners out of work | | | Workers on own account | | Unpaid workers | Not classifiable elsewhere by status |
|----------------|-------|--------------------|----------------------|------------------------------|--------------------------|----------------------|------------------------------|------------------------|-------------------|----------------|--------------------------------------|
| | | Daily paid workers | Monthly paid workers | Workers paid on a task basis | Daily paid workers | Monthly paid workers | Workers paid on a task basis | With employees | Without employees | | |
| Total Active | 4,603 | 1,287 | 593 | 76 | 157 | 10 | 6 | 62 | 2,067 | 344 | 1 |
| Under 15 years | 134 | 9 | 37 | - | 3 | - | - | - | 16 | 69 | - |
| 15 - 19 " | 664 | 219 | 84 | 14 | 41 | 2 | - | 1 | 146 | 157 | - |
| 20 - 24 " | 763 | 272 | 84 | 13 | 26 | 3 | 3 | 5 | 266 | 91 | - |
| 25 - 34 " | 1,209 | 354 | 162 | 14 | 43 | 2 | 2 | 11 | 599 | 22 | - |
| 35 - 44 " | 790 | 209 | 108 | 16 | 19 | 1 | - | 17 | 417 | 2 | 1 |
| 45 - 54 " | 588 | 138 | 75 | 9 | 9 | 1 | 1 | 17 | 338 | - | - |
| 55 - 64 " | 362 | 76 | 31 | 9 | 16 | - | - | 7 | 223 | - | - |
| 65 yrs & over | 91 | 9 | 12 | 1 | - | 1 | - | 4 | 61 | 3 | - |
| Age not stated | 2 | 1 | - | - | - | - | - | - | 1 | - | - |

Table 37

ECONOMICALLY ACTIVE WOMEN BY MARITAL STATUS AND AGE

| Age groups | Total | Marital status groups | | | | | | | Marital status not stated |
|----------------|-------|-----------------------|----------------------|----------------------|---------|----------|-----------|---|---------------------------|
| | | Single | Married [†] | Consensually married | Widowed | Divorced | Separated | | |
| Total | 997 | 437 | 226 | 209 | 81 | - | 44 | - | |
| Under 15 years | 52 | 52 | - | - | - | - | - | - | |
| 15 - 19 years | 177 | 166 | 7 | 3 | - | - | 1 | - | |
| 20 - 24 " | 167 | 115 | 22 | 25 | - | - | 5 | - | |
| 25 - 29 " | 112 | 32 | 40 | 33 | 2 | - | 5 | - | |
| 30 - 34 " | 93 | 19 | 34 | 24 | 12 | - | 4 | - | |
| 35 - 39 " | 99 | 17 | 24 | 47 | 5 | - | 6 | - | |
| 40 - 44 " | 81 | 10 | 28 | 24 | 11 | - | 8 | - | |
| 45 - 49 " | 82 | 11 | 35 | 19 | 12 | - | 5 | - | |
| 50 - 54 " | 48 | 4 | 17 | 13 | 8 | - | 6 | - | |
| 55 - 59 " | 54 | 7 | 12 | 17 | 15 | - | 3 | - | |
| 60 - 64 " | 16 | 2 | 4 | 3 | 7 | - | - | - | |
| 65 yrs & over | 15 | 1 | 3 | 1 | 9 | - | 1 | - | |
| Age not stated | 1 | 1 | - | - | - | - | - | - | |

[†]legally and/or religiously married.

Table 38

ECONOMICALLY ACTIVE POPULATION BY OCCUPATION, STATUS, AND SEX

MALES

| OCCUPATION | Total | Wage earners | | | Wage earners out of work | | | Workers on own account | | Unpaid workers | Not classifiable elsewhere by status |
|---|-------|--------------------|----------------------|------------------------------|--------------------------|----------------------|------------------------------|------------------------|-------------------|----------------|--------------------------------------|
| | | Daily paid workers | Monthly paid workers | Workers paid on a task basis | Daily paid workers | Monthly paid workers | Workers paid on a task basis | With employees | Without employees | | |
| Total Active | 4,603 | 1,287 | 593 | 76 | 157 | 10 | 6 | 62 | 2,067 | 344 | 1 |
| 0. Professional, technical and related workers | 62 | - | 60 | - | - | 1 | - | 1 | - | - | - |
| 1. Administrative, executive and managerial workers | 16 | - | 16 | - | - | - | - | - | - | - | - |
| 2. Clerical workers | 27 | 12 | 15 | - | - | - | - | - | - | - | - |
| 3. Sales workers | 141 | 2 | 44 | 3 | - | - | - | 21 | 60 | 11 | - |
| 4. Farmers, fishermen, hunters, loggers and related workers | 2,926 | 418 | 94 | 32 | 97 | 1 | 6 | 29 | 1,926 | 323 | - |
| 5. Miners, quarrymen and related workers | 11 | 3 | 6 | 2 | - | - | - | - | - | - | - |
| 6. Workers in transport, and communication occupations | 29 | 13 | 14 | 1 | - | - | - | - | 1 | - | - |
| 7-8. Craftsmen, production process workers and labourers not elsewhere classified | 1,170 | 789 | 191 | 37 | 56 | 5 | - | 10 | 77 | 5 | - |
| 9. Service, sport and recreation workers | 219 | 50 | 153 | 1 | 3 | 3 | - | 1 | 3 | 5 | - |
| X. Workers not classifiable by occupation | 2 | - | - | - | 1 | - | - | - | - | - | 1 |

Table 38 (cont'd)

ECONOMICALLY ACTIVE POPULATION BY OCCUPATION, STATUS AND SEX

FEMALES

| OCCUPATION | Total | Wage earners | | | Wage earners out of work | | | Workers on own account | | Unpaid workers | Not classifiable elsewhere by status |
|---|-------|--------------------|----------------------|------------------------------|--------------------------|----------------------|------------------------------|------------------------|-------------------|----------------|--------------------------------------|
| | | Daily paid workers | Monthly paid workers | Workers paid on a task basis | Daily paid workers | Monthly paid workers | Workers paid on a task basis | With employees | Without employees | | |
| Total Active | 997 | 44 | 188 | 17 | 5 | 1 | - | 4 | 466 | 269 | 3 |
| 0. Professional, technical and related workers | 76 | 1 | 69 | - | - | - | - | - | 3 | - | 3 |
| 1. Administrative, executive and managerial workers | - | - | - | - | - | - | - | - | - | - | - |
| 2. Clerical workers | 3 | 1 | 1 | - | - | - | - | 1 | - | - | - |
| 3. Sales workers | 20 | 1 | 5 | - | - | - | - | - | 12 | 2 | - |
| 4. Farmers, fishermen, hunters, loggers and related workers | 731 | 31 | 11 | 9 | 4 | - | - | - | 416 | 260 | - |
| 5. Miners, quarrymen and related workers | - | - | - | - | - | - | - | - | - | - | - |
| 6. Workers in transport and communication occupations | - | - | - | - | - | - | - | - | - | - | - |
| 7-8. Craftsmen, production-process workers and labourers not elsewhere classified | 53 | 6 | 2 | 4 | 1 | - | - | 3 | 35 | 2 | - |
| 9. Service, sport and recreation workers | 114 | 4 | 100 | 4 | - | 1 | - | - | - | 5 | - |
| X. Workers not classifiable by occupation | - | - | - | - | - | - | - | - | - | - | - |

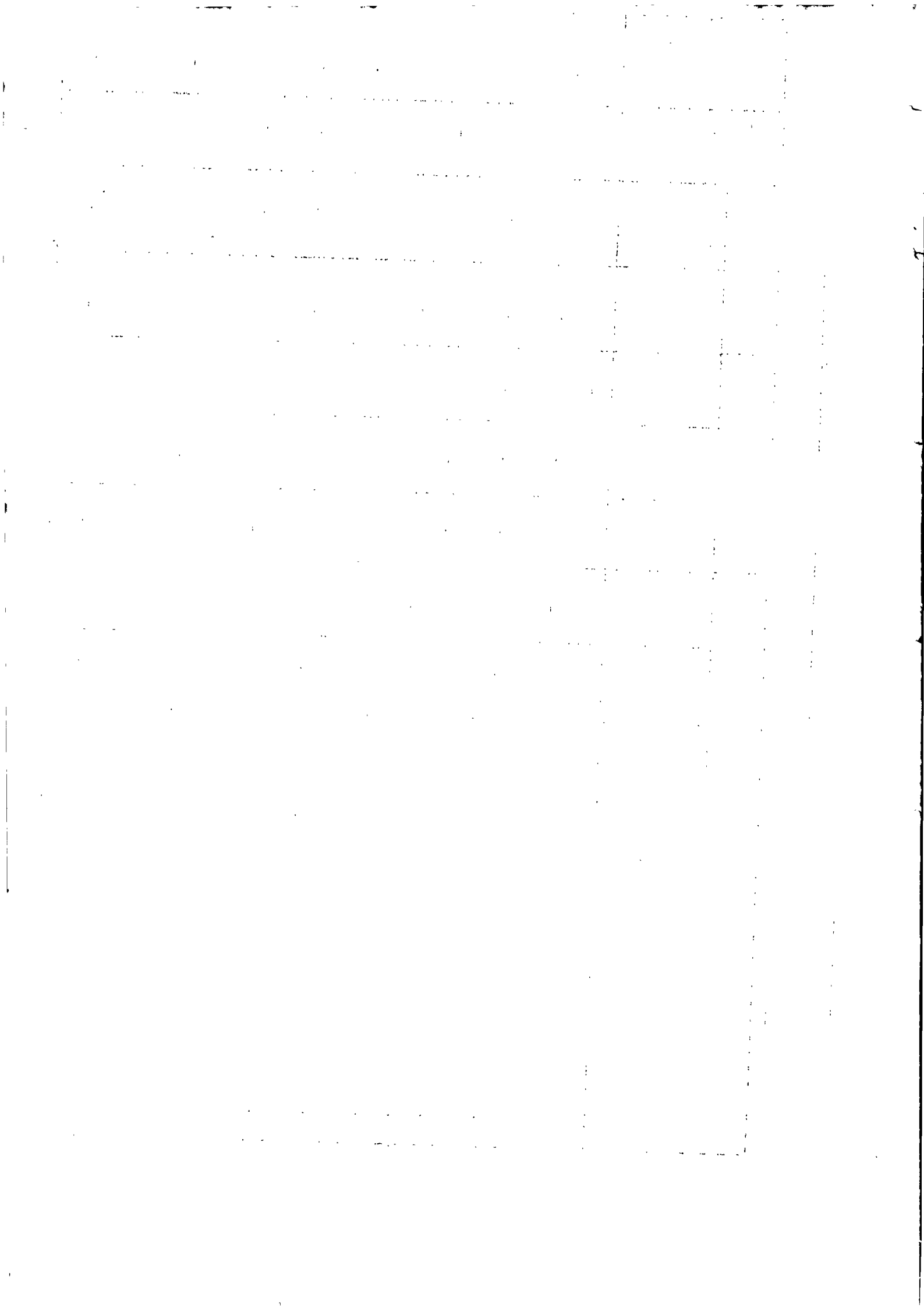

Table 39

ECONOMICALLY ACTIVE POPULATION BY OCCUPATION, SEX AND AGE

MALES

| OCCUPATION | Total | AGE GROUPS | | | | | | | | | | Age not stated |
|--|-------|------------|-------|-------|-------|-------|-------|-------|-------------|---|--|----------------|
| | | Under 15 | 15-19 | 20-24 | 25-34 | 35-44 | 45-54 | 55-64 | 65 and over | | | |
| Total Active | 4,603 | 134 | 664 | 763 | 1,209 | 790 | 588 | 362 | 91 | 2 | | |
| 0. Professional, technical and related workers | 62 | - | 2 | 15 | 30 | 10 | 4 | - | 1 | - | | |
| 1. Administrative, executive and managerial workers | 16 | - | - | 1 | 5 | 6 | 3 | 1 | - | - | | |
| 2. Clerical workers | 27 | - | - | 9 | 8 | 6 | 2 | 1 | 1 | - | | |
| 3. Sales workers | 141 | 2 | 15 | 16 | 36 | 24 | 26 | 11 | 11 | - | | |
| 4. Farmers, fishermen, hunters, loggers and related workers | 2,926 | 102 | 418 | 453 | 746 | 504 | 385 | 255 | 63 | - | | |
| 5. Miners, quarrymen and related workers | 11 | - | 3 | 2 | 4 | 1 | 1 | - | - | - | | |
| 6. Workers in transport and communication occupations | 29 | - | 2 | 4 | 12 | 6 | 3 | 2 | - | - | | |
| 7-8. Craftsmen, production process workers, and labourers not elsewhere classified | 1,170 | 6 | 188 | 250 | 324 | 186 | 127 | 79 | 8 | 2 | | |
| 9. Service, sport and recreation workers | 219 | 24 | 36 | 13 | 44 | 46 | 37 | 12 | 7 | - | | |
| X. Workers not classifiable by occupation | 2 | - | - | - | - | 1 | - | 1 | - | - | | |

Table 39(cont'd)

ECONOMICALLY ACTIVE POPULATION BY OCCUPATION, SEX AND AGE

FEMALES

| OCCUPATION | Total | AGE GROUPS | | | | | | | | Age not stated |
|--|-------|------------|-------|-------|-------|-------|-------|-------|-------------|----------------|
| | | Under 15 | 15-19 | 20-24 | 25-34 | 35-44 | 45-54 | 55-64 | 65 and over | |
| Total Active | 997 | 52 | 177 | 167 | 205 | 180 | 130 | 70 | 15 | 1 |
| 0. Professional, technical and related workers | 76 | - | 7 | 23 | 25 | 14 | 5 | 2 | - | - |
| 1. Administrative, executive and managerial workers | - | - | - | - | - | - | - | - | - | - |
| 2. Clerical workers | 3 | - | 1 | 2 | - | - | - | - | - | - |
| 3. Sales workers | 20 | 1 | 3 | 4 | 1 | 5 | 4 | 2 | - | - |
| 4. Farmers, fishermen, hunters, loggers and related workers | 731 | 40 | 141 | 115 | 149 | 132 | 95 | 48 | 11 | - |
| 5. Miners, quarrymen and related workers | - | - | - | - | - | - | - | - | - | - |
| 6. Workers in transport and communication occupations | - | - | - | - | - | - | - | - | - | - |
| 7-8. Craftsmen, production process workers, and labourers not elsewhere classified | 53 | - | 11 | 8 | 9 | 12 | 10 | 3 | - | - |
| 9. Service, sport and recreation workers | 114 | 11 | 14 | 15 | 21 | 17 | 16 | 15 | 4 | 1 |
| X. Workers not classifiable by occupation | - | - | - | - | - | - | - | - | - | - |

Table 40(cont'd)

ECONOMICALLY INACTIVE POPULATION BY GROUPS, BY SEX AND AGE

FEMALES

| Age groups | Total | Child not attending school and not receiving private tuition | Person not attending school but receiving private tuition | Person attending school or college | Engaged in unpaid home duties and not seeking work | Retired person or pensioner | Rentier | Permanently disabled | Inmate of an institution | 15 years and above, not at school and never yet gainfully occupied | Not specified |
|----------------|-------|--|---|------------------------------------|--|-----------------------------|---------|----------------------|--------------------------|--|---------------|
| Total | 8,276 | 2,508 | 96 | 1,322 | 3,667 | 274 | 2 | 55 | 8 | 344 | - |
| Under 15 years | 3,974 | 2,508 | 92 | 1,300 | 66 | - | - | 7 | 1 | - | - |
| 15 - 19 years | 744 | - | 4 | 22 | 437 | - | - | 4 | 1 | 276 | - |
| 20 - 24 " | 739 | - | - | - | 677 | 3 | - | 5 | 2 | 52 | - |
| 25 - 34 " | 1,037 | - | - | - | 1,005 | 7 | - | 5 | 4 | 16 | - |
| 35 - 44 " | 668 | - | - | - | 653 | 10 | - | 5 | - | - | - |
| 45 - 54 " | 505 | - | - | - | 492 | 7 | 1 | 5 | - | - | - |
| 55 - 64 " | 340 | - | - | - | 246 | 85 | 1 | 8 | - | - | - |
| 65 yrs. & over | 268 | - | - | - | 90 | 162 | - | 16 | - | - | - |
| Age not stated | 1 | - | - | - | 1 | - | - | - | - | - | - |