

Vol. 21



REPUBLIC OF MAURITIUS

MINISTRY OF ECONOMIC PLANNING AND DEVELOPMENT

CENTRAL STATISTICAL OFFICE

**INTERNATIONAL TRAVEL**

AND

**TOURISM STATISTICS**

**1994**

**October 1995**



**REPUBLIC OF MAURITIUS**

**Ministry of Economic Planning and Development**

**CENTRAL STATISTICAL OFFICE**

**INTERNATIONAL TRAVEL**

**AND**

**TOURISM STATISTICS**

**1994**

# **INTERNATIONAL TRAVEL AND TOURISM STATISTICS**

**Vol. 21**

**1994**

" International Travel and Tourism Statistics" is a regular publication of the Central Statistical Office, designed to present in a single report, available detailed statistics concerning international travel and tourism relating to Mauritius. It is hoped that the data herewith assembled will prove useful to the public in general and to policy makers, planners and research workers in particular.

The statistical tables presented here are based on the embarkation / disembarkation cards filled in by passengers as they leave or enter the country in the course of their travel.

Statistical data on International Travel and Tourism are constantly updated as more reliable information become available, necessitating minor changes over previous issues of this publication. The figures published in this issue therefore supersede those of all previous issues.

The publication of this report has been made possible by the co-operation obtained from the Passport and Immigration Office and the Mauritius Government Tourist Office. Their co-operation is herewith gratefully acknowledged.

The following symbols are used throughout :-

- Nil

..... Not available

S.Basant Rai  
Director of Statistics

Central Statistical Office  
Ministry of Economic Planning and Development,  
PORT LOUIS  
MAURITIUS

# CONTENTS

Table	Page
<b>I - POPULATION AND VITAL STATISTICS</b>	
1 - Estimated resident population of Rep. of Mauritius as at 31st December 1993 & 1994	1
2 - Population growth in intercensal periods - Island of Mauritius, 1851 - 1990	1
3 - Estimated resident population by geographical district and sex - Republic of Mauritius, 1993 & 1994 (end of year estimates)	2
4 - Population and vital statistics - Island of Mauritius, 1926 - 1994	3
5 - Growth of the resident population and vital statistics - Island of Mauritius, 1985 - 1994	4
6 - Population growth in intercensal periods - Island of Rodrigues, 1851 - 1990	5
7 - Growth of the resident population and vital statistics - Island of Rodrigues, 1985 - 1994	6
<b>II - PASSENGER TRAFFIC</b>	
8 - Passenger Traffic by sex, 1975 - 1994	7
9 - Passenger Traffic between Islands of Mauritius and Rodrigues, 1975 - 1994	8
10 - Passenger Traffic by mode of transport, 1975 - 1994	12
11 - Passenger Traffic by month, 1991 - 1994	13
12 - Arrivals by country of original embarkation, 1989 - 1994	14
13 - Departures by country of final destination, 1989 - 1994	15
14 - Monthly passenger arrivals and departures by type of passenger, 1994	16
15 - Passenger Traffic by type of passenger and year, 1985 - 1994	17
16 - Total arrivals by age and sex, 1993 & 1994	18
17 - Total departures by age and sex, 1993 & 1994	19
18 - Excess of arrivals over departures by age and sex, 1993 & 1994	20
19 - Arrivals of Mauritian residents by age and sex, 1993 & 1994	21
20 - Departures of Mauritian residents by age and sex, 1993 & 1994	22
21 - Excess of arrivals over departures of Mauritian residents(excluding emigrants) by age and sex, 1993 & 1994	23
22 - Excess of arrivals over departures of Mauritian residents (including emigrants) by age and sex, 1993 & 1994	24

# CONTENTS

Table	Page
23 - Arrivals and departures of Mauritian residents by country of embarkation & disembarkation, 1992 - 1994	25
<b>III - EMIGRATION</b>	
24 - Official long-term emigrants by sex, 1969 - 1994	26
25 - External migration, 1969 - 1994	27
26 - Official long-term emigrants by country of intended residence, 1985 - 1994	28
27 - Age distribution of official long-term emigrants by sex, 1985 - 1994	30
28 - Official long-term emigrants by district of last residence and sex, 1993 & 1994	33
<b>IV - TOURISM</b>	
Definition and notes	34
29 - Tourist arrivals by mode of transport and visitor nights spent during period, 1979 - 1994	36
30 - Tourist arrivals by month of arrival, 1985 - 1994	37
31 - Percentage distribution of tourist arrivals by month of arrival, 1985 - 1994	39
32 - Tourist arrivals by country of residence and sex, 1994	40
33 - Tourist arrivals by country of residence , 1985 - 1994	41
34 - Percentage distribution of tourist arrivals by country of residence, 1985 - 1994	42
35 - Visitor nights by country of residence , 1985 - 1994	44
36 - Visitor arrivals by country of residence and type of passenger, 1992 - 1994	47
37 - Visitor arrivals by age and sex, 1993 & 1994	48
38 - Visitor arrivals by duration of stay, 1993 & 1994	49
39 - Visitor arrivals by country of residence and duration of stay, 1994	50
40 - Visitor arrivals and average length of stay by country of nationality, 1994	51
41 - Gross earnings from tourism, 1985 - 1994	52
42 - Expenditure of tourists by country of residence, 1988 - 1994	52
43 - Expenditure of tourists by type of expenditure, 1988 - 1994	53

# CONTENTS

Table	Page
44 - Hotels, rooms and bedplaces, 1985 - 1994	54
45 - Monthly occupancy rates in large hotels, 1993 & 1994	55
<b>FIGURES</b>	
1(a) - Passenger Traffic: Total arrivals by sex, 1978 - 1994	9
1(b) - Passenger Traffic: Total departures by sex, 1978 - 1994	10
1(c) - Total arrivals and total departures, 1985 - 1994	11
2 - Tourist arrivals by month of arrival, 1990 - 1994	38
3 - Percentage distribution of tourist arrivals by country of residence, 1994	43
4 - Total arrivals and tourist arrivals, 1985 - 1994	45
5 - Visitor nights, 1985 - 1994	46

Appendix : International embarkation/disembarkation card

\*\*\*\*\*

## 1. POPULATION AND VITAL STATISTICS

1/  
Table 1 - Estimated resident population of Rep. of Mauritius  
as at 31st December 1993 & 1994

Year	Island	Both sexes	Male	Female	Area (sq km)	Density (persons/km <sup>2</sup> )
1993	Island of Mauritius	1,071,033	536,392	534,641	1,864.8	574
	Island of Rodrigues	34,536	17,210	17,326	104.0	332
	Other Islands	170	90	80	71.2	2
	<b>Republic of Mauritius</b>	<b>1,105,739</b>	<b>553,692</b>	<b>552,047</b>	<b>2,040.0</b>	<b>542</b>
1994	Island of Mauritius	1,082,972	542,222	540,750	1,864.8	581
	Island of Rodrigues	34,678	17,271	17,407	104.0	333
	Other Islands	170	90	80	71.2	2
	<b>Republic of Mauritius</b>	<b>1,117,820</b>	<b>559,583</b>	<b>558,237</b>	<b>2,040.0</b>	<b>548</b>

1/ based on the 1990 population census data adjusted for underenumeration of young children.

Table 2 - Population growth in intercensal periods - Island of Mauritius, 1851 - 1990

Census Date	Population enumerated at census			Intercensal increase	Average annual rate of increase(%)
	Both sexes	Male	Female		
20 Nov. 1851	180,823	119,341	61,482	22,361	2.55
8 Apr. 1861	310,050	202,961	107,089	129,227	5.91
11 Apr. 1871	316,042	193,575	122,467	5,992	0.19
4 Apr. 1881	359,874	208,655	151,219	43,832	1.31
6 Mar. 1891	370,588	206,038	164,550	10,714	0.29
1 Apr. 1901	371,023	199,552	171,471	435	0.01
31 Mar. 1911	368,791	194,095	174,696	-2,232	-0.06
21 May. 1921	376,485	194,108	182,377	7,694	0.21
26 Apr. 1931	393,238	200,609	192,629	16,753	0.44
11 Jun. 1944	419,185	210,326	208,859	25,947	0.49
29 Jun. 1952	501,415	252,032	249,383	82,230	2.26
30 Jun. 1962 1/	681,619	342,306	339,313	180,204	3.12
30 Jun. 1972 1/	826,199	413,580	412,619	144,580	1.94
2 Jul. 1983 1/	966,863	481,368	485,495	140,664	1.44
1 Jul. 1990	1,022,456	510,676	511,780	55,593	0.80

1/ De facto population



1/  
**Table 3 - Estimated resident population by geographical district and sex - Republic of Mauritius, 1992 & 1993**  
 (End of year estimates)

Geographical district	Area (km <sup>2</sup> )	31st December 1992			31st December 1993		
		Both sexes	Male	Female	Both sexes	Male	Female
		Port Louis	134,944	67,621	67,323	135,660	67,991
Pamplemousses	106,428	53,729	52,699	108,174	54,558	53,616	
Riviere du Rempart	147.6	90,133	45,046	45,087	91,466	45,838	
Flacq	297.9	116,151	58,248	57,903	117,477	58,596	
Grand Port	260.3	99,827	50,160	49,667	101,093	50,341	
Savanne	244.8	62,568	31,381	31,187	63,221	31,548	
Plaines Wilhems	203.3	333,165	166,742	166,423	337,374	168,594	
Moka	230.5	67,771	33,624	34,147	68,746	34,714	
Black River	259.0	46,734	23,538	23,196	47,822	23,725	
Island of Mauritius	1,864.8	1,057,721	530,089	527,632	1,071,033	534,641	
Island of Rodrigues	104.0	34,493	17,186	17,307	34,536	17,326	
Republic of Mauritius	1,968.8	1,092,214	547,275	544,939	1,105,569	551,967	

1/ based on the 1990 population census data adjusted for underenumeration of young children.

Internal migration within districts is assumed to be the same as the net annual internal migration during 1985 - 1990 (obtained from the 1990 census)

Table 4 - Population and vital statistics - Island of Mauritius, 1926 - 1993

Year	Population at mid-year <sup>1/</sup>	Live births	Deaths	Infant deaths	Still births	Civil marriages
1926 - 30 Average	403,248	14,208	11,614	2,002	1,256	1,455
1931 - 35 Average	398,647	12,490	11,889	1,752	1,216	1,489
1936 - 40 Average	412,003	13,621	11,157	2,119	1,240	2,093
1941 - 45 Average	417,838	15,027	11,927	2,318	1,240	3,333
1946 - 50 Average	438,797	19,595	9,113	2,343	1,348	3,503
1951 - 55 Average	522,577	23,176	7,701	1,884	1,472	3,307
1956 - 60 Average	609,518	24,803	7,091	1,691	1,767	3,112
1961	662,368	26,092	6,505	1,618	1,963	3,484
1962	681,619	26,267	6,325	1,579	1,841	3,893
1963	695,641	27,978	6,709	1,660	1,519	3,472
1964	716,298	27,528	6,184	1,561	1,611	3,965
1965	735,245	26,279	6,337	1,685	1,557	3,976
1966	753,276	26,817	6,701	1,721	1,384	4,157
1967	767,782	23,499	6,543	1,656	1,074	3,949
1968	781,615	24,413	7,126	1,688	1,110	3,974
1969	792,893	21,719	6,428	1,528	951	3,882
1970	805,489	21,623	6,309	1,232	857	4,499
1971	816,561	20,834	6,248	1,077	842	4,346
1972	826,199	20,496	6,506	1,308	718	5,082
1973	846,089	18,974	6,525	1,201	678	5,533
1974	857,063	22,938	6,221	1,045	854	6,771
1975	867,824	21,492	6,967	1,046	896	6,888
1976	879,193	22,250	6,815	900	784	8,262
1977	893,069	22,730	6,966	1,023	712	8,421
1978	907,779	24,250	6,400	823	653	10,532
1979	922,807	25,056	6,625	824	650	9,080
1980	937,886	24,983	6,685	808	623	8,629
1981	950,785	23,670	6,404	795	553	8,169
1982	960,994	21,247	6,385	624	438	10,597
1983	968,609	19,948	6,322	511	379	10,067
1984	978,658	19,222	6,417	444	388	10,638
1985	986,520	18,520	6,691	441	368	11,088
1986	994,319	18,225	6,622	480	342	10,337
1987	1,001,607	19,151	6,581	463	344	11,201
1988	1,009,332	20,057	6,699	441	351	11,283
1989	1,017,307	20,955	6,949	452	399	11,040
1990	1,024,571	21,799	6,854	434	348	11,252
1991	1,035,807	21,436	6,815	388	386	11,146
1992	1,049,967	22,170	6,866	408	286	11,246
1993	1,062,810	21,667	7,275	424	333	11,383

<sup>1/</sup> figures for 1963 - 1971 have been revised in the light of the final 1972 population census data: figures for 1973 - 1982 and 1984 - 1989 have been respectively revised in the light of the 1983 and 1990 population census data adjusted for underenumeration of young children

Note: The increase in the number of civil marriages as from 1982 is due largely to improved registration of religious marriages with the coming into force of a new Civil Status Act as from January, 1982.

Table 5 - Growth of the resident population and vital statistics - Island of Mauritius, 1984 - 1993

Year	Population at beginning of year <sup>1/</sup>	Natural movement			Net migration	Total increase	% change during the year due to:			Population at end of year <sup>1/</sup>
		Live births	Deaths	Natural increase			Natural increase	Migration	Total	
1984	974,653	19,222	6,417	12,805	-4,678	8,127	1.31	-0.48	0.83	982,780
1985	982,780	18,520	6,691	11,829	-3,003	8,826	1.20	-0.30	0.90	991,606
1986	991,606	18,225	6,622	11,603	-3,132	8,471	1.17	-0.32	0.85	1,000,077
1987	1,000,077	19,151	6,581	12,570	-6,726	5,844	1.26	-0.67	0.59	1,005,921
1988	1,005,921	20,057	6,699	13,358	-3,561	9,797	1.32	-0.35	0.97	1,015,718
1989	1,015,718	20,955	6,946	14,009	-6,489	7,520	1.38	-0.64	0.74	1,023,238
1990	1,023,238	21,799	6,854	14,945	-6,657	8,288	1.46	-0.65	0.81	1,031,526
1991	1,031,526	21,436	6,815	14,621	-2,853	11,768	1.42	-0.28	1.14	1,043,294
1992	1,043,294	22,170	6,866	15,304	-877	14,427	1.47	-0.08	1.39	1,057,721
1993	1,057,721	21,667	7,275	14,392	-1,080	13,312	1.36	-0.10	1.26	1,071,033

<sup>1/</sup> 1984 - 1989 population figures have been revised in the light of the 1990 census figures adjusted for underenumeration of young children

**Table 6 -Population growth in intercensal periods - Island of Rodrigues,  
1851 - 1990**

Census Date	Population enumerated at census			Inter-censal increase	Average annual rate of increase %
	Both sexes	Male	Female		
20 Nov. 1851	495	327	168	-	-
8 Apr. 1861	693	464	229	198	3.65
11 Apr. 1871	1,108	693	415	415	4.80
4 Apr. 1881	1,431	812	619	323	2.59
6 Mar. 1891	2,068	1,154	914	637	3.75
1 Apr. 1901	3,162	1,685	1,477	1,094	4.34
31 Mar. 1911	4,829	2,523	2,306	1,667	4.33
21 May. 1921	6,584	3,300	3,284	1,755	3.15
26 Apr. 1931	8,202	4,033	4,169	1,618	2.22
11 Jun. 1944	11,885	5,740	6,145	3,683	2.89
29 Jun. 1952	13,333	5,947	7,386	1,448	1.45
30 Jun. 1962	18,335	9,062	9,273	5,002	3.24
30 Jun. 1972 <sup>1/</sup>	24,769	12,270	12,499	6,434	3.05
2 Jul. 1983 <sup>1/</sup>	33,082	16,552	16,530	8,313	2.67
1 Jul. 1990 <sup>1/</sup>	34,204	17,084	17,120	1,122	0.48

<sup>1/</sup> De facto population

Table 7 - Growth of the resident population and vital statistics - Island of Rodrigues, 1985 - 1994

Year	Population at beginning of year 1/	Natural movement			Net migration	Total increase	% change during the year due to:			Population at end of year 1/
		Live births	Deaths	Natural increase			Natural increase	Migration	Total	
1985	33,878	856	215	641	-524	117	1.89	-1.55	0.34	33,995
1986	33,995	945	183	762	-447	315	2.24	-1.31	0.93	34,310
1987	34,310	882	172	710	-598	112	2.07	-1.74	0.33	34,422
1988	34,422	884	180	704	-1,497	-793	2.05	-4.35	-2.30	33,629
1989	33,629	867	203	664	-107	557	1.97	-0.32	1.66	34,186
1990	34,186	803	177	626	-520	106	1.83	-1.52	0.31	34,292
1991	34,292	761	212	549	-462	87	1.60	-1.35	0.25	34,379
1992	34,379	732	157	575	-461	114	1.67	-1.34	0.33	34,493
1993	34,493	662	158	504	-461	43	1.46	-1.34	0.12	34,536
1994	34,536	745	168	577	-435	142	1.67	-1.26	0.41	34,678

1/ 1985 - 1989 population figures have been revised in the light of the 1990 census figures.

**II - PASSENGER TRAFFIC**

**Table 8 - Passenger Traffic by sex, 1975 - 1994**

Period	Arrivals			Departures			Net overseas migration
	Both Sexes	Male	Female	Both Sexes	Male	Female	
1975	117,548	68,654	48,894	120,703	70,368	50,335	-3,155
1976	139,303	80,674	58,629	141,148	81,718	59,430	-1,845
1977	153,208	87,417	65,791	155,653	89,243	66,410	-2,445
1978	161,688	93,087	68,601	163,733	94,850	68,883	-2,045
1979	182,771	105,051	77,720	186,864	110,284	76,580	-4,093
1980	163,230	96,460	66,770	167,269	100,579	66,690	-4,039
1981	168,973	95,293	73,680	174,376	98,066	76,310	-5,403
1982	166,669	93,299	73,370	171,991	95,061	76,930	-5,322
1983	177,665	101,125	76,540	182,005	102,785	79,220	-4,340
1984	198,461	113,201	85,260	202,983	114,203	88,780	-4,522
1985	212,860	120,940	91,920	215,000	119,780	95,220	-2,140
1986	235,640	129,600	106,040	236,850	132,740	104,110	-1,210
1987	293,160	161,030	132,130	294,970	160,670	134,300	-1,810
1988	343,940	186,800	157,140	341,330	187,580	153,750	2,610
1989	379,080	208,860	170,220	385,050	213,230	171,820	-5,970
1990	418,200	232,050	186,150	422,230	233,280	188,950	-4,030
1991	426,680	239,630	187,050	425,620	236,190	189,430	1,060
1992	475,920	262,660	213,260	472,010	258,320	213,690	3,910
1993	523,740	280,910	242,830	520,400	281,100	239,300	3,340
1994	552,201	291,725	260,476	551,640	291,975	259,665	561

**Table 9 - Passenger Traffic between Islands of Mauritius and Rodrigues,  
1975 - 1994**

Period	Arrivals in Rodrigues			Departures from Rodrigues			Net overseas migration
	Both Sexes	Male	Female	Both Sexes	Male	Female	
1975	2,968	1,870	1,098	3,319	2,030	1,289	-351
1976	3,796	2,528	1,268	4,221	2,854	1,367	-425
1977	4,477	2,935	1,542	4,853	3,214	1,639	-376
1978	5,571	3,588	1,983	5,642	3,641	2,001	-71
1979	5,785	3,794	1,991	5,398	3,672	1,726	387
1980	6,042	3,964	2,078	5,722	3,908	1,814	320
1981	7,099	4,871	2,228	6,190	4,256	1,934	909
1982	6,333	4,144	2,189	5,680	3,778	1,902	653
1983	6,556	4,182	2,374	6,520	4,182	2,338	36
1984	7,471	4,762	2,709	7,172	4,452	2,720	299
1985	7,277	4,725	2,552	7,286	4,603	2,683	-9
1986	7,975	5,103	2,872	7,906	4,976	2,930	69
1987	8,255	5,135	3,120	8,337	5,135	3,202	-82
1988	9,146	5,903	3,243	10,128	6,330	3,798	-982
1989	11,501	7,234	4,267	11,092	6,831	4,261	409
1990	13,110	8,023	5,087	13,492	7,949	5,543	-382
1991	15,125	9,594	5,531	16,178	10,117	6,061	-1,053
1992	19,064	11,629	7,435	19,865	11,887	7,978	-801
1993	22,819	13,973	8,846	23,476	14,094	9,382	-657
1994	23,292	14,174	9,118	23,636	14,177	9,459	-344

Fig 1(a) Passenger Traffic : Total arrivals by sex, 1978 - 1994

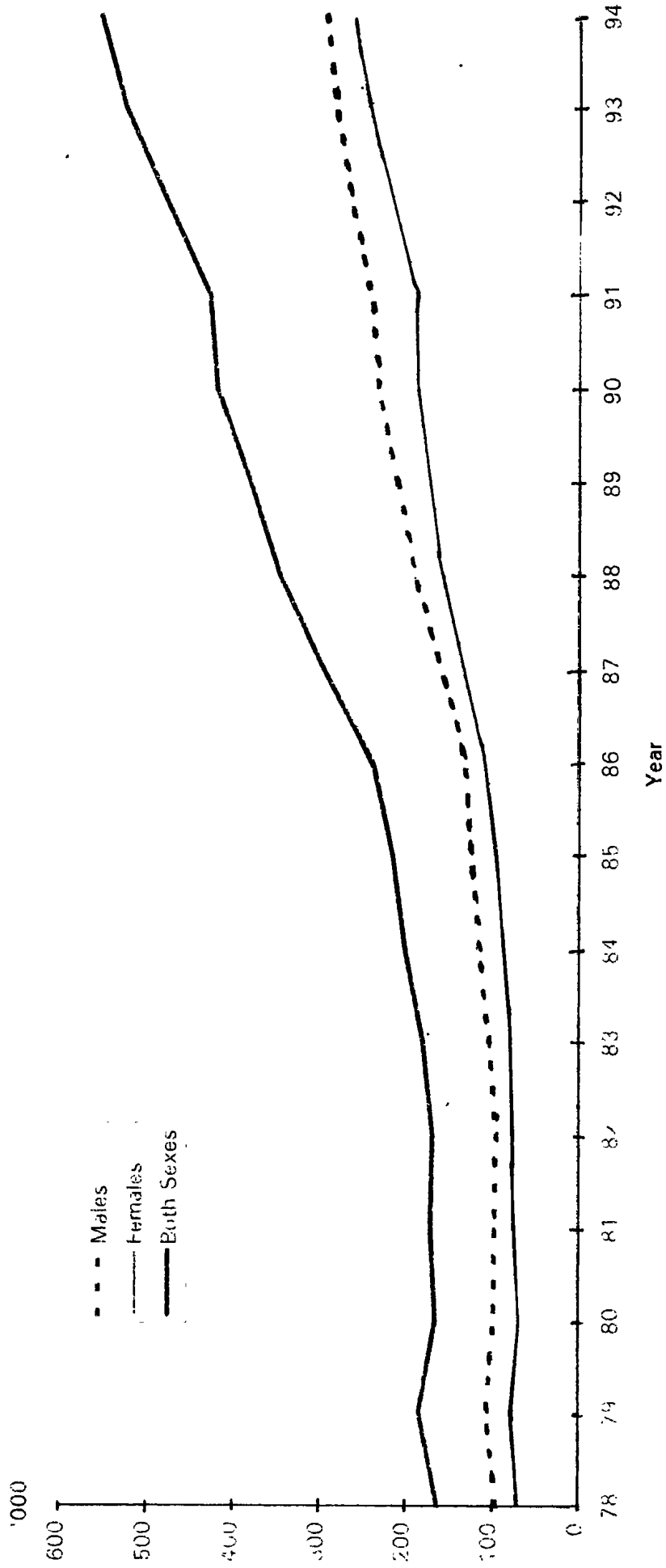



Fig 1 (b) - Passenger Traffic : Total departures by sex, 1978 - 1994

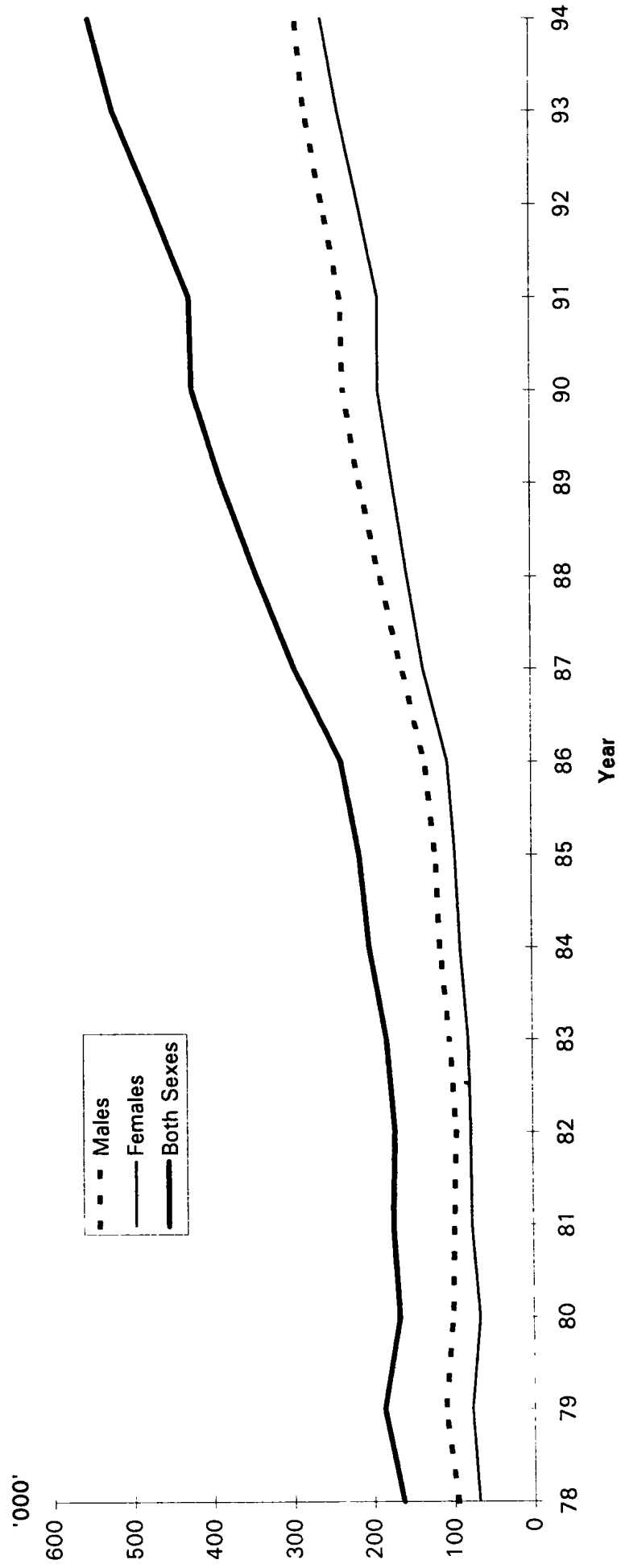

Fig 1(c) - Total arrivals and total departures, 1985 - 1994

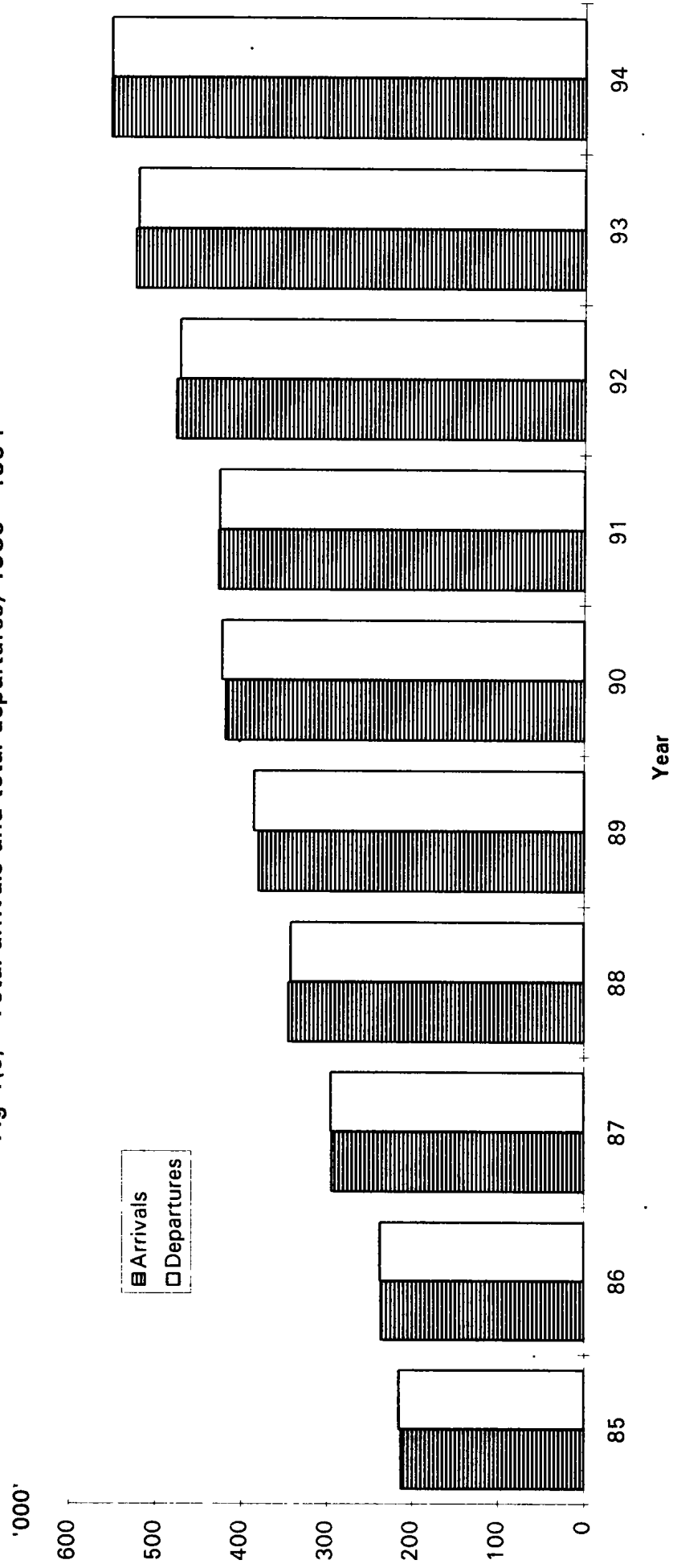

Table 10 - Passenger Traffic by mode of transport, 1975 - 1994

Period	Arrivals			Departures			Net overseas migration
	Total	By sea	By air	Total	By sea	By air	
1975	117,548	4,485	113,063	120,703	4,255	116,448	-3,155
1976	139,303	4,367	134,936	141,148	4,441	136,707	-1,845
1977	153,208	4,929	148,279	155,653	4,624	151,029	-2,445
1978	161,688	4,411	157,277	163,733	4,698	159,035	-2,045
1979	182,771	3,581	179,190	186,864	4,054	182,810	-4,093
1980	163,230	3,980	159,250	167,269	4,469	162,800	-4,039
1981	168,973	4,533	164,440	174,376	5,316	169,060	-5,403
1982	166,669	3,839	162,830	171,991	4,421	167,570	-5,322
1983	177,665	4,915	172,750	182,005	4,755	177,250	-4,340
1984	198,461	5,541	192,920	202,983	5,553	197,430	-4,522
1985	212,860	4,450	208,410	215,000	5,020	209,980	-2,140
1986	235,640	4,510	231,130	236,850	4,300	232,550	-1,210
1987	293,160	4,870	288,290	294,970	5,230	289,740	-1,810
1988	343,940	5,260	338,680	341,330	4,340	336,990	2,610
1989	379,080	3,190	375,890	385,050	3,620	381,430	-5,970
1990	418,200	3,820	414,380	422,230	3,820	418,410	-4,030
1991	426,680	7,290	419,390	425,620	5,820	419,800	1,060
1992	475,920	9,260	466,660	472,010	6,780	465,230	3,910
1993	523,740	13,530	510,210	520,400	11,890	508,510	3,340
1994	552,201	13,526	538,675	551,640	11,728	539,912	561
1994 :1st Qr.	132,853	3,286	129,567	141,696	2,771	138,925	-8,843
2nd Qr.	119,140	2,402	116,738	123,888	2,256	121,632	-4,748
3rd Qr.	143,908	4,186	139,722	142,752	3,827	138,925	1,156
4th Qr.	156,300	3,652	152,648	143,304	2,874	140,430	12,996

Table 11 - Passenger Traffic by month, 1991 - 1994

Month	Arrivals				Departures				Excess of arrivals over departures			
	1991	1992	1993	1994	1991	1992	1993	1994	1991	1992	1993	1994
January	39,540	45,490	52,160	55,254	45,200	52,660	60,230	62,488	-5,660	-7,170	-8,070	-7,234
February	25,220	31,660	34,520	35,761	29,030	35,010	39,370	40,431	-3,810	-3,350	-4,850	-4,670
March	32,070	31,370	33,180	41,838	29,890	32,180	33,970	38,777	2,180	-810	-790	3,061
April	31,340	41,390	44,740	42,644	33,590	40,280	44,930	46,936	-2,250	1,110	-190	-4,292
May	32,780	33,800	38,660	41,751	33,490	38,530	37,490	44,592	-710	-4,730	1,170	-2,841
June	28,730	34,060	33,420	34,745	31,060	30,470	35,190	32,360	-2,330	3,590	-1,770	2,385
July	36,070	39,290	44,620	46,756	29,680	31,920	35,670	39,325	6,390	7,370	8,950	7,431
August	46,660	47,970	54,600	57,077	50,260	54,300	60,050	62,490	-3,600	-6,330	-5,450	-5,413
September	30,730	34,150	38,600	40,075	32,020	33,680	38,540	40,937	-1,290	470	60	-862
October	37,080	40,400	44,490	50,758	34,750	40,190	40,520	47,759	2,330	210	3,970	2,999
November	37,450	42,670	48,170	46,653	39,280	41,840	48,210	48,237	-1,830	830	-40	-1,584
December	49,010	53,670	56,580	58,889	37,370	40,950	46,230	47,308	11,640	12,720	10,350	11,581
Whole Year	426,680	475,920	523,740	552,201	425,620	472,010	520,400	551,640	1,060	3,910	3,340	561

Table 12 - Arrivals by country of original embarkation, 1989 - 1994

Country of original embarkation	1989	1990	1991	1992	1993	1994
Australia	3,790	3,790	4,730	8,020	8,150	8,107
Belgium	1,330	1,230	1,370	1,730	2,500	3,220
France	42,450	46,380	49,160	61,950	70,080	82,353
Germany	18,570	19,290	22,890	29,010	35,770	38,636
Hongkong	1,410	5,060	5,410	6,010	6,920	6,747
India	9,090	14,080	14,790	16,330	18,260	19,679
Italy	12,550	12,770	11,970	13,730	13,710	17,165
Japan	1,630	2,380	3,110	2,550	1,900	1,189
Kenya	3,720	3,540	3,570	4,230	4,530	4,165
Malagasy Rep.	6,980	9,060	6,850	8,180	9,420	10,123
Reunion Island	131,540	133,920	139,570	152,410	160,650	167,807
Rodrigues	11,092	13,492	16,178	19,865	23,476	23,636
Seychelles	8,070	9,720	8,340	9,320	11,920	8,774
Singapore	26,540	24,070	23,380	20,290	19,580	19,984
S. Africa Rep. of	46,890	50,400	52,000	51,780	56,810	55,547
Switzerland	9,260	10,450	10,070	11,230	12,360	13,055
United Kingdom	27,000	32,340	30,790	35,770	42,700	47,527
Zambia	5,100	3,840	2,100	270	90	114
Zimbabwe	3,950	5,070	5,200	5,450	6,040	6,637
Other countries	8,118	17,318	15,202	17,795	18,874	17,736
<b>All Countries</b>	<b>379,080</b>	<b>418,200</b>	<b>426,680</b>	<b>475,920</b>	<b>523,740</b>	<b>552,201</b>

Table 13 - Departures by country of final destination, 1989 - 1994

Country of final destination	1989	1990	1991	1992	1993	1994
Australia	4,240	3,730	4,390	7,350	7,800	6,780
Belgium	1,930	1,830	1,870	2,600	3,230	2,127
France	49,670	53,040	51,170	63,960	72,780	85,841
Germany	18,860	20,410	23,780	29,780	37,750	39,373
Hongkong	1,960	5,120	5,230	5,870	5,340	6,383
India	10,300	13,640	14,240	16,400	17,550	19,620
Italy	13,780	14,090	12,910	15,880	15,640	16,057
Japan	1,310	2,540	2,910	2,820	1,880	872
Kenya	2,700	3,490	3,410	4,310	3,700	3,653
Malagasy Rep.	6,800	8,320	6,550	8,100	9,880	8,548
Reunion Island	129,310	130,840	136,470	144,950	157,730	174,944
Rodrigues	11,501	13,110	15,125	19,064	22,819	23,292
Seychelles	6,880	8,820	7,730	9,920	11,240	5,871
Singapore	23,100	18,490	18,120	15,730	17,100	21,319
S. Africa Rep. of	47,200	52,090	54,370	50,530	53,300	55,171
Switzerland	10,150	10,990	10,630	11,410	12,970	13,241
United Kingdom	29,080	34,050	31,860	36,550	41,840	51,107
Zambia	4,740	3,860	2,020	390	380	62
Zimbabwe	3,990	4,770	4,660	4,440	4,850	5,985
Other countries	7,549	19,000	18,175	21,956	22,621	11,394
All Countries	385,050	422,230	425,620	472,010	520,400	551,640

Table 14 - Monthly passenger arrivals and departures by type of passenger, 1994

Type of passenger	Jan	Feb	Mar	Apr	May	Jun	Jul	Aug	Sep	Oct	Nov	Dec	Whole Year
<b>Arrivals</b>													
Visitors	42,991	28,105	32,404	31,052	31,468	23,124	33,013	41,368	29,300	39,902	35,665	41,772	410,164
- On holiday	39,488	25,382	30,010	28,589	28,384	20,541	30,189	38,093	26,148	36,500	32,867	39,487	375,678
- On business	829	972	1,101	1,083	1,256	1,290	1,119	1,132	1,362	1,524	1,205	751	13,624
- In transit	2,201	1,441	964	1,057	1,065	902	1,298	1,656	1,089	1,237	1,096	1,182	15,188
- Other and not stated	473	310	329	323	763	391	407	487	701	641	497	352	5,674
Mauritian residents	11,197	6,997	8,453	10,507	9,327	10,601	12,965	14,590	9,539	10,031	10,011	16,265	130,483
Other	1,066	659	981	1,085	956	1,020	778	1,119	1,236	825	977	852	11,554
<b>Total arrivals</b>	<b>55,254</b>	<b>35,761</b>	<b>41,838</b>	<b>42,644</b>	<b>41,751</b>	<b>34,745</b>	<b>46,756</b>	<b>57,077</b>	<b>40,075</b>	<b>50,758</b>	<b>46,653</b>	<b>58,889</b>	<b>552,201</b>
<b>Departures</b>													
Visitors	50,198	31,800	29,830	36,491	34,164	22,475	27,852	48,007	28,829	38,192	37,573	33,601	419,012
Mauritian residents	12,178	8,494	8,939	10,286	10,297	9,872	11,415	14,428	12,081	9,472	10,562	13,691	131,715
Emigrants	101	114	-	139	100	-	51	51	13	88	76	-	733
Other	11	23	8	20	31	13	7	4	14	7	26	16	180
<b>Total departures</b>	<b>62,488</b>	<b>40,431</b>	<b>38,777</b>	<b>46,936</b>	<b>44,592</b>	<b>32,360</b>	<b>39,325</b>	<b>62,490</b>	<b>40,937</b>	<b>47,759</b>	<b>48,237</b>	<b>47,308</b>	<b>551,640</b>

Table 15 - Passenger traffic by type of passenger and year, 1985 - 1994

Type of passenger	1985	1986	1987	1988	1989	1990	1991	1992	1993	1994
<b>Arrivals</b>										
Visitors	153,690	172,730	220,150	255,820	281,040	310,290	316,040	346,370	385,010	410,164
- On holiday	138,800	152,390	192,630	220,780	249,320	275,970	283,410	313,840	352,630	375,678
- On business	9,220	11,300	12,570	16,190	14,830	16,350	11,650	14,990	17,740	13,624
- In transit	4,060	8,420	13,480	16,590	15,220	17,840	17,330	13,400	11,430	15,188
- Other & Not Stated	1,610	620	1,470	2,260	1,670	130	3,650	4,140	3,210	5,674
Mauritians settled abroad	12,660	14,340	17,780	19,960	20,180	21,080	21,270	24,080	24,010	- *
Mauritian residents	44,550	46,890	51,510	64,520	74,450	84,150	85,060	98,380	105,850	130,483
Other	1,960	1,680	3,720	3,640	3,410	2,680	4,310	7,090	8,870	11,554**
<b>Total arrivals</b>	<b>212,860</b>	<b>235,640</b>	<b>293,160</b>	<b>343,940</b>	<b>379,080</b>	<b>418,200</b>	<b>426,680</b>	<b>475,920</b>	<b>523,740</b>	<b>552,201</b>
<b>Departures</b>										
Visitors	151,970	169,740	216,280	252,560	282,720	310,460	315,110	344,710	386,070	419,012
Mauritians settled abroad	13,960	15,000	17,880	18,850	19,900	20,280	21,220	23,900	23,940	- *
Mauritian residents	46,460	48,500	55,390	66,077	79,525	89,513	86,560	98,510	105,059	131,715
Emigrants	1,591	2,015	3,339	2,493	1,752	1,042	715	431	1,161	733
Other	1,019	1,595	2,081	1,350	1,153	935	2,015	4,459	4,170	180
<b>Total departures</b>	<b>215,000</b>	<b>236,850</b>	<b>294,970</b>	<b>341,330</b>	<b>385,050</b>	<b>422,230</b>	<b>425,620</b>	<b>472,010</b>	<b>520,400</b>	<b>551,640</b>

\* As from 1994, Mauritians settled abroad are included among visitors      \*\* including 6,500 contract workers



Table 16 - Total arrivals by age and sex, 1993 & 1994

Age (years)	1993			1994			January - June 1994			July - December 1994		
	Both Sexes	Male	Female	Both Sexes	Male	Female	Both Sexes	Male	Female	Both Sexes	Male	Female
Under 1	2,860	1,410	1,450	2,754	1,440	1,314	1,326	693	633	1,428	747	681
1 - 4	16,020	8,610	7,410	16,707	8,648	8,059	7,896	4,102	3,794	8,811	4,546	4,265
5 - 9	19,830	10,360	9,470	21,562	10,846	10,716	9,328	4,664	4,664	12,234	6,182	6,052
10 - 14	19,820	9,830	9,990	21,546	10,745	10,801	8,781	4,361	4,420	12,765	6,384	6,381
15 - 19	19,040	9,280	9,760	19,604	9,353	10,251	7,898	3,752	4,146	11,706	5,601	6,105
20 - 24	39,270	17,510	21,760	39,598	16,964	22,634	17,100	7,355	9,745	22,498	9,609	12,889
25 - 29	68,670	34,160	34,510	70,987	35,167	35,820	31,612	15,704	15,908	39,375	19,463	19,912
30 - 34	64,860	36,360	28,500	67,083	36,791	30,292	31,378	17,359	14,019	35,705	19,432	16,273
35 - 39	54,700	31,010	23,690	57,545	32,141	25,404	26,614	14,951	11,663	30,931	17,190	13,741
40 - 44	50,160	28,600	21,560	53,377	29,957	23,420	24,971	14,111	10,860	28,406	15,846	12,560
45 - 49	43,510	24,780	18,730	47,958	26,821	21,137	22,454	12,722	9,732	25,504	14,099	11,405
50 - 54	34,040	18,830	15,210	37,537	20,754	16,783	17,873	9,927	7,946	19,664	10,827	8,837
55 - 59	26,160	14,700	11,460	27,183	14,758	12,425	12,887	7,078	5,809	14,296	7,680	6,616
60 - 64	18,280	10,110	8,170	20,162	10,673	9,489	9,418	5,030	4,388	10,744	5,643	5,101
65 - 69	12,680	6,470	6,210	13,218	6,727	6,491	6,022	3,146	2,876	7,196	3,581	3,615
70 & over	10,570	5,230	5,340	11,733	5,754	5,979	5,174	2,642	2,532	6,559	3,112	3,447
Not stated	23,270	13,670	9,600	23,647	14,186	9,461	11,262	6,802	4,460	12,385	7,384	5,001
All ages	523,740	280,920	242,820	552,201	291,725	260,476	251,994	134,399	117,595	300,207	157,326	142,881

Table 17 - Total departures by age and sex, 1993 & 1994

Age (years)	1993			1994			January - June 1994			July - December 1994		
	Both Sexes	Male	Female	Both Sexes	Male	Female	Both Sexes	Male	Female	Both Sexes	Male	Female
Under 1	2,760	1,420	1,340	2,600	1,358	1,242	1,380	720	660	1,220	638	582
1 - 4	16,250	8,590	7,660	16,780	8,692	8,088	8,832	4,579	4,253	7,948	4,113	3,835
5 - 9	20,330	10,540	9,790	21,652	10,931	10,721	10,260	5,164	5,096	11,392	5,767	5,625
10 - 14	20,490	9,970	10,520	21,618	10,823	10,795	9,678	4,822	4,856	11,940	6,001	5,939
15 - 19	18,750	9,080	9,670	20,166	9,625	10,541	8,736	4,104	4,632	11,430	5,521	5,909
20 - 24	37,660	16,740	20,920	38,678	16,950	21,728	17,479	7,716	9,763	21,199	9,234	11,965
25 - 29	67,320	34,510	32,810	70,350	34,929	35,421	32,125	15,905	16,220	38,225	19,024	19,201
30 - 34	63,660	36,020	27,640	67,402	36,865	30,537	32,952	18,033	14,919	34,450	18,832	15,618
35 - 39	54,380	30,890	23,490	57,502	32,093	25,409	28,112	15,727	12,385	29,390	16,366	13,024
40 - 44	50,100	29,130	20,970	53,536	30,007	23,529	26,683	14,994	11,689	26,853	15,013	11,840
45 - 49	44,060	24,580	19,480	47,730	26,582	21,148	23,671	13,263	10,408	24,059	13,319	10,740
50 - 54	34,420	19,430	14,990	37,832	20,938	16,894	19,071	10,567	8,504	18,761	10,371	8,390
55 - 59	25,520	14,530	10,990	27,154	14,758	12,396	13,741	7,494	6,247	13,413	7,264	6,149
60 - 64	18,620	9,930	8,690	20,205	10,649	9,556	10,053	5,334	4,719	10,152	5,315	4,837
65 - 69	12,190	6,380	5,810	13,373	6,790	6,583	6,592	3,387	3,205	6,781	3,403	3,378
70 & over	10,550	5,490	5,060	11,760	5,803	5,957	5,643	2,882	2,761	6,117	2,921	3,196
Not stated	23,340	13,870	9,470	23,302	14,182	9,120	10,577	6,497	4,080	12,725	7,685	5,040
All ages	520,400	281,100	239,300	551,640	291,975	259,665	265,585	141,188	124,397	286,055	150,787	135,268

Table 18 - Excess of arrivals over departures by age and sex, 1993 & 1994

Age (years)	1993			1994			January - June 1994			July - December 1994		
	Both Sexes	Male	Female	Both Sexes	Male	Female	Both Sexes	Male	Female	Both Sexes	Male	Female
Under 1	100	-10	110	154	82	72	-54	-27	-27	208	109	99
1 - 4	-230	20	-250	-73	-44	-29	-936	-477	-459	863	433	430
5 - 9	-500	-180	-320	-90	-85	-5	-932	-500	-432	842	415	427
10 - 14	-670	-140	-530	-72	-78	6	-897	-461	-436	825	383	442
15 - 19	290	200	90	-562	-272	-290	-838	-352	-486	276	80	196
20 - 24	1,610	770	840	920	14	906	-379	-361	-18	1,299	375	924
25 - 29	1,350	-350	1,700	637	238	399	-513	-201	-312	1,150	439	711
30 - 34	1,200	340	860	-319	-74	-245	-1,574	-674	-900	1,255	600	655
35 - 39	320	120	200	43	48	-5	-1,498	-776	-722	1,541	824	717
40 - 44	60	-530	590	-159	-50	-109	-1,712	-883	-829	1,553	833	720
45 - 49	-550	200	-750	228	239	-11	-1,217	-541	-676	1,445	780	665
50 - 54	-380	-600	220	-295	-184	-111	-1,198	-640	-558	903	456	447
55 - 59	640	170	470	29	0	29	-854	-416	-438	883	416	467
60 - 64	-340	180	-520	-43	24	-67	-635	-304	-331	592	328	264
65 - 69	490	90	400	-155	-63	-92	-570	-241	-329	415	178	237
70 & over	20	-260	280	-27	-49	22	-469	-240	-229	442	191	251
Not stated	-70	-200	130	345	4	341	685	305	380	-340	-301	-39
All ages	3,340	-180	3,520	561	-250	811	-13,591	-6,789	-6,802	14,152	6,539	7,613

Table 19 - Arrivals of Mauritian residents by age and sex, 1993 &amp; 1994

Age (years)	1993			1994			January - June 1994			July - December 1994		
	Both Sexes	Male	Female	Both Sexes	Male	Female	Both Sexes	Male	Female	Both Sexes	Male	Female
Under 1	530	240	290	505	286	219	231	120	111	274	166	108
1 - 4	1,910	1,120	790	2,773	1,406	1,367	1,202	620	582	1,571	786	785
5 - 9	2,540	1,410	1,130	3,273	1,637	1,636	1,243	614	629	2,030	1,023	1,007
10 - 14	2,730	1,230	1,500	3,433	1,708	1,725	1,148	547	601	2,285	1,161	1,124
15 - 19	3,630	1,970	1,660	4,542	2,361	2,181	1,849	965	884	2,693	1,396	1,297
20 - 24	7,940	4,660	3,280	8,545	4,596	3,949	3,673	2,035	1,638	4,872	2,561	2,311
25 - 29	10,120	6,450	3,670	11,940	6,906	5,034	5,361	3,132	2,229	6,579	3,774	2,805
30 - 34	10,800	7,090	3,710	14,002	8,342	5,660	6,173	3,832	2,341	7,829	4,510	3,319
35 - 39	10,230	6,580	3,650	13,727	8,091	5,636	5,867	3,593	2,274	7,860	4,498	3,362
40 - 44	8,890	5,860	3,030	12,786	7,611	5,175	5,390	3,312	2,078	7,396	4,299	3,097
45 - 49	6,280	3,730	2,550	9,395	5,486	3,909	4,053	2,441	1,612	5,342	3,045	2,297
50 - 54	4,680	2,590	2,090	6,616	3,607	3,009	2,857	1,599	1,258	3,759	2,008	1,751
55 - 59	4,530	2,510	2,020	5,408	2,695	2,713	2,389	1,237	1,152	3,019	1,458	1,561
60 - 64	3,510	1,920	1,590	4,318	2,240	2,078	1,901	1,024	877	2,417	1,216	1,201
65 - 69	2,510	1,310	1,200	2,868	1,384	1,484	1,291	639	652	1,577	745	832
70 & over	2,060	950	1,110	2,716	1,275	1,441	1,201	565	636	1,515	710	805
Not stated	22,960	13,520	9,440	23,636	14,177	9,459	11,253	6,794	4,459	12,383	7,383	5,000
All ages	105,850	63,140	42,710	130,483	73,808	56,675	57,082	33,069	24,013	73,401	40,739	32,662

Table 20 - Departures of Mauritian residents by age and sex, 1993 &amp; 1994

Age (years)	1993			1994			January - June 1994			July - December 1994		
	Both Sexes	Male	Female	Both Sexes	Male	Female	Both Sexes	Male	Female	Both Sexes	Male	Female
Under 1	540	250	290	572	323	249	269	140	129	303	183	120
1 - 4	2,110	1,260	850	2,968	1,520	1,448	1,273	668	605	1,695	852	843
5 - 9	2,460	1,290	1,170	3,374	1,686	1,688	1,122	556	566	2,252	1,130	1,122
10 - 14	3,120	1,570	1,550	3,581	1,794	1,787	1,017	507	510	2,564	1,287	1,277
15 - 19	4,380	2,200	2,180	5,348	2,749	2,599	1,964	1,011	953	3,384	1,738	1,646
20 - 24	8,280	5,130	3,150	9,186	4,960	4,226	4,259	2,308	1,951	4,927	2,652	2,275
25 - 29	10,020	6,440	3,580	11,990	6,862	5,128	5,953	3,393	2,560	6,037	3,469	2,568
30 - 34	10,700	6,730	3,970	14,164	8,320	5,844	6,778	4,100	2,678	7,386	4,220	3,166
35 - 39	10,110	6,560	3,550	13,736	8,025	5,711	6,204	3,745	2,459	7,532	4,280	3,252
40 - 44	8,920	6,050	2,870	12,823	7,649	5,174	5,830	3,562	2,268	6,993	4,087	2,906
45 - 49	5,980	3,240	2,740	9,432	5,485	3,947	4,375	2,598	1,777	5,057	2,887	2,170
50 - 54	4,660	2,620	2,040	6,608	3,576	3,032	3,134	1,687	1,447	3,474	1,889	1,585
55 - 59	4,310	2,350	1,960	5,417	2,693	2,724	2,686	1,324	1,362	2,731	1,369	1,362
60 - 64	3,460	1,850	1,610	4,324	2,230	2,094	2,162	1,129	1,033	2,162	1,101	1,061
65 - 69	2,230	1,200	1,030	2,923	1,404	1,519	1,554	738	816	1,369	666	703
70 & over	1,980	1,030	950	2,710	1,306	1,404	1,371	652	719	1,339	654	685
Not stated	22,960	13,660	9,300	22,559	13,737	8,822	10,373	6,390	3,983	12,186	7,347	4,839
All ages	106,220	63,430	42,790	131,715	74,319	57,396	60,324	34,508	25,816	71,391	39,811	31,580

Table 21 - Excess of arrivals over departures of Mauritian residents (excluding emigrants) by age and sex, 1993 & 1994

Age (years)	1993			1994			January - June 1994			July - December 1994		
	Both Sexes	Male	Female	Both Sexes	Male	Female	Both Sexes	Male	Female	Both Sexes	Male	Female
Under 1	-10	-10	0	-67	-37	-30	-38	-20	-18	-29	-17	-12
1 - 4	-200	-140	-60	-195	-114	-81	-71	-48	-23	-124	-66	-58
5 - 9	80	120	-40	-101	-49	-52	121	58	63	-222	-107	-115
10 - 14	-390	-340	-50	-148	-86	-62	131	40	91	-279	-126	-153
15 - 19	-750	-230	-520	-806	-388	-418	-115	-46	-69	-691	-342	-349
20 - 24	-340	-470	130	-641	-364	-277	-586	-273	-313	-55	-91	36
25 - 29	100	10	90	-50	44	-94	-592	-261	-331	542	305	237
30 - 34	100	360	-260	-162	22	-184	-605	-268	-337	443	290	153
35 - 39	120	20	100	-9	66	-75	-337	-152	-185	328	218	110
40 - 44	-30	-190	160	-37	-38	1	-440	-250	-190	403	212	191
45 - 49	300	490	-190	-37	1	-38	-322	-157	-165	285	158	127
50 - 54	20	-30	50	8	31	-23	-277	-88	-189	285	119	166
55 - 59	220	160	60	-9	2	-11	-297	-87	-210	288	89	199
60 - 64	50	70	-20	-6	10	-16	-261	-105	-156	255	115	140
65 - 69	280	110	170	-55	-20	-35	-263	-99	-164	208	79	129
70 & over	80	-80	160	6	-31	37	-170	-87	-83	176	56	120
Not stated	0	-140	140	1,077	440	637	880	404	476	197	36	161
All ages	-370	-290	-80	-1,232	-511	-721	-3,242	-1,439	-1,803	2,010	928	1,082

Table 22 - Excess of arrivals over departures of Mauritian residents (including emigrants) by age and sex, 1993 & 1994

Age (years)	1993			1994			January - June 1994			July - December 1994		
	Both Sexes	Male	Female	Both Sexes	Male	Female	Both Sexes	Male	Female	Both Sexes	Male	Female
Under 1	-23	-16	-7	-93	-51	-42	-47	-25	-22	-46	-26	-20
1 - 4	-218	-148	-70	-226	-129	-97	-80	-53	-27	-146	-76	-70
5 - 9	55	107	-52	-130	-60	-70	110	52	58	-240	-112	-128
10 - 14	-417	-355	-62	-184	-104	-80	121	34	87	-305	-138	-167
15 - 19	-800	-242	-558	-851	-406	-445	-134	-52	-82	-717	-354	-363
20 - 24	-463	-518	55	-754	-400	-354	-629	-284	-345	-125	-116	-9
25 - 29	-85	-64	-21	-157	3	-160	-640	-280	-360	483	283	200
30 - 34	-108	266	-374	-277	-22	-255	-644	-284	-360	367	262	105
35 - 39	-36	-54	18	-98	29	-127	-370	-168	-202	272	197	75
40 - 44	-164	-267	103	-93	-62	-31	-460	-258	-202	367	196	171
45 - 49	247	460	-213	-73	-13	-60	-332	-159	-173	259	146	113
50 - 54	-27	-55	28	-11	19	-30	-282	-92	-190	271	111	160
55 - 59	172	129	43	-18	-2	-16	-301	-88	-213	283	86	197
60 - 64	15	53	-38	-15	7	-22	-265	-107	-158	250	114	136
65 - 69	257	98	159	-63	-22	-41	-266	-100	-166	203	78	125
70 & over	64	-83	147	1	-33	34	-172	-88	-84	173	55	118
Not stated	0	-140	140	1,077	440	637	880	404	476	197	36	161
All ages	-1,531	-829	-702	-1,965	-806	-1,159	-3,511	-1,548	-1,963	1,546	742	804

Table 23 - Arrivals and departures of Mauritian residents by country of embarkation and disembarkation, 1992 - 1994

Country of embarkation/ disembarkation	Arrivals				Departures				Excess of arrivals over departures									
	1992		1993		1994		1992		1993		1994		1992		1993		1994	
Australia	1,470	1,620	3,113	1,800	1,770	3,012	-330	-150	101									
Belgium	70	160	509	620	600	507	-550	-440	2									
Canada	240	340	508	350	520	281	-110	-180	227									
France	6,790	7,210	14,819	6,610	6,410	16,389	180	800	-1,570									
Germany	820	820	1,324	910	870	1,710	-90	-50	-386									
Hong Kong	2,010	2,490	2,566	2,440	2,530	2,375	-430	-40	191									
India	6,650	6,260	7,539	7,280	6,640	8,326	-630	-380	-787									
Italy	1,200	1,180	1,970	1,420	1,630	1,795	-220	-450	175									
Kenya	680	920	821	520	590	850	160	330	-29									
Rodrigues	20,120	22,840	23,636	18,890	22,830	23,292	1,230	10	344									
Reunion	26,520	28,790	33,430	26,110	28,520	34,317	410	270	-887									
Singapore	11,170	10,990	10,474	8,690	9,350	10,244	2,480	1,640	230									
South Africa	5,680	5,800	6,871	4,960	5,100	7,153	720	700	-282									
Switzerland	550	720	1,455	750	910	1,478	-200	-190	-23									
United kingdom	7,560	8,070	14,691	7,650	7,850	14,919	-90	220	-228									
Other countries	6,850	7,640	6,757	9,510	10,100	5,067	-2,660	-2,460	1,690									
All Countries	98,380	105,850	130,483	98,510	106,220	131,715	-130	-370	-1,232									



III - EMIGRATION

Table 24 - Official long term emigrants <sup>1/</sup> by sex, 1969 - 1994

Period	Both Sexes	Male	Female
1969	2,379	1,119	1,260
1970	2,282	1,063	1,219
1971	2,351	1,078	1,273
1972	2,271	956	1,315
1973	2,037	844	1,193
1974	1,414	606	808
1975	874	328	546
1976	579	195	384
1977	290	120	170
1978	320	111	209
1979	191	43	148
1980	308	84	224
1981	485	283	202
1982	913	682	231
1983	1,735	1,437	298
1984	1,961	1,256	705
1985	1,585	742	843
1986	2,015	927	1,088
1987	3,339	1,545	1,794
1988	2,493	1,186	1,307
1989	1,752	1,082	670
1990	1,042	674	368
1991	715	483	232
1992	437	243	194
1993	1,161	539	622
1994	733	295	438

<sup>1/</sup> persons who have obtained a permit to emigrate to another country

Table 25 - External Migration, 1969 - 1994

Period	Arrivals	Departures			Excess of arrivals over departures (excl. emigrants)
		Total	Official Long-term emigrants	Departures excluding emigrants	
1969	35,919	38,929	2,379	36,550	-631
1970	48,819	51,969	2,282	49,687	-868
1971	60,826	63,997	2,351	61,646	-820
1972	77,174	81,493	2,271	79,222	-2,048
1973	101,184	104,697	2,037	102,660	-1,476
1974	109,044	113,362	1,494	111,868	-2,824
1975	117,548	120,703	874	119,829	-2,281
1976	139,303	141,148	579	140,569	-1,266
1977	153,208	155,653	290	155,363	-2,155
1978	161,688	163,733	320	163,413	-1,725
1979	182,771	186,864	191	186,673	-3,902
1980	163,230	167,269	308	166,961	-3,731
1981	168,973	174,376	485	173,891	-4,918
1982	166,669	171,991	913	171,078	-4,409
1983	177,665	182,005	1,735	180,270	-2,605
1984	198,461	202,983	1,961	201,022	-2,561
1985	212,860	215,000	1,585	213,415	-555
1986	235,640	236,850	2,015	234,835	805
1987	293,160	294,970	3,339	291,631	1,529
1988	343,940	341,330	2,493	338,837	5,103
1989	379,080	385,050	1,752	383,298	-4,218
1990	418,200	422,230	1,042	421,188	-2,988
1991	426,680	425,620	715	424,905	1,775
1992	475,920	472,010	437	471,573	4,347
1993	523,740	520,400	1,161	519,239	4,501
1994	552,201	551,640	733	550,907	1,294

Table 26 - Official long-term emigrants by country of intended residence, 1985 - 1994

Country of intended residence	1985	1986	1987	1988	1989	1990	1991	1992	1993	1994
<b>All Countries</b>	1,585	2,015	3,339	2,493	1,752	1,042	715	422	1,161	733
<b>AFRICA</b>	<u>234</u>	<u>172</u>	<u>329</u>	<u>423</u>	<u>521</u>	<u>375</u>	<u>252</u>	<u>98</u>	<u>196</u>	<u>58</u>
B.I.O.T. 1/	84	45	141	234	166	248	177	42	-	-
Congo Brazzaville	-	4	-	-	-	1	-	-	-	-
Ivory Coast	9	8	1	4	3	3	-	-	3	1
Kenya	12	11	23	7	17	10	7	1	6	1
Libya	24	-	2	-	2	-	-	-	-	-
Malagasy Republic	2	-	3	-	1	3	1	4	5	2
Malawi	2	-	-	-	17	13	-	-	1	-
Mozambique	-	-	-	-	1	-	-	-	-	-
Reunion Island	11	10	44	26	23	10	9	10	78	19
Seychelles	13	34	21	27	25	17	16	14	4	2
S. Africa Rep. of	22	15	20	34	94	17	14	25	83	29
Zambia	18	8	7	5	9	8	2	1	1	-
Zimbabwe	5	3	9	16	10	4	1	1	5	3
Other African	32	34	58	70	153	41	25	-	10	1
<b>AMERICA</b>	<u>27</u>	<u>139</u>	<u>120</u>	<u>154</u>	<u>138</u>	<u>63</u>	<u>35</u>	<u>30</u>	<u>35</u>	<u>26</u>
Canada	19	71	83	105	86	47	25	21	30	21
U.S.A.	7	18	18	17	43	16	8	9	5	5
Other American	1	50	19	32	9	-	2	-	-	-

1/ British Indian Ocean Territory

Table 26 - Official long-term emigrants by country of intended residence, 1985 - 1994 (cont.)

Country of intended residence	1985	1986	1987	1988	1989	1990	1991	1992	1993	1994
<u>ASIA</u>	<u>827</u>	<u>770</u>	<u>823</u>	<u>903</u>	<u>643</u>	<u>270</u>	<u>203</u>	<u>96</u>	<u>22</u>	<u>11</u>
Bahrain	65	47	148	90	57	9	-	2	-	-
India	4	3	8	12	26	12	11	3	1	4
Iraq	2	1	-	-	-	-	-	-	-	-
Israel	8	85	41	81	87	24	92	3	-	-
Lebanon	94	31	29	184	12	18	26	16	-	-
Oman	-	33	3	7	-	-	-	1	-	-
Qatar	29	17	69	9	31	16	-	3	-	-
Saudi Arabia	437	342	131	272	259	109	50	34	2	1
U. Arab Emirates	150	170	118	104	65	47	7	22	3	-
Yemen	4	-	-	-	-	-	-	1	-	-
Other Asian	34	41	276	144	106	35	17	11	16	6
<u>EUROPE</u>	<u>303</u>	<u>385</u>	<u>603</u>	<u>387</u>	<u>354</u>	<u>267</u>	<u>183</u>	<u>156</u>	<u>827</u>	<u>618</u>
Belgium	6	23	34	18	16	6	14	9	12	24
France	181	233	282	182	152	148	68	75	334	297
Germany	16	19	47	19	9	9	9	2	35	19
Italy	3	6	87	36	45	27	27	25	161	115
Norway	1	-	-	-	-	-	-	-	1	-
Switzerland	39	26	29	32	15	8	10	5	47	31
United Kingdom	54	69	110	92	107	66	53	38	235	130
Other European	3	9	14	8	10	3	2	2	2	2
<u>OCEANIA</u>	<u>194</u>	<u>549</u>	<u>1,464</u>	<u>626</u>	<u>96</u>	<u>67</u>	<u>42</u>	<u>42</u>	<u>81</u>	<u>20</u>
Australia	194	532	1,463	622	92	62	42	42	81	20
New Zealand	-	-	1	1	1	-	-	-	-	-
Other Oceanian	-	17	-	3	3	5	-	-	-	-

Table 27 - Age distribution of official long-term emigrants by sex, 1985 - 1994

**Male**

Age (years)	1985	1986	1987	1988	1989	1990	1991	1992	1993	1994
0 - 4	39	68	113	60	47	13	7	8	14	29
5 - 9	32	53	116	61	18	12	10	7	13	11
10 - 14	19	43	65	47	13	8	5	7	15	18
15 - 19	19	56	74	45	20	16	9	11	12	18
20 - 24	116	230	251	260	216	195	134	49	48	36
25 - 29	182	190	333	297	305	226	159	67	74	41
30 - 34	143	121	238	190	208	109	89	33	94	44
35 - 39	86	65	169	101	128	43	35	23	74	37
40 - 44	44	34	72	60	66	25	18	18	77	24
45 - 49	28	22	42	31	21	11	7	3	30	14
50 - 54	12	24	21	13	11	5	4	6	25	12
55 - 59	6	13	18	5	15	2	1	5	31	4
60 - 64	5	3	17	6	9	4	1	3	17	3
65 - 69	5	2	5	6	5	4	-	1	12	2
70 & over	1	2	10	3	-	1	3	2	3	2
Not stated	5	1	1	1	-	-	1	-	-	-
All ages	742	927	1,545	1,186	1,082	674	483	243	539	295

Table 27 - Age distribution of official long-term emigrants by sex, 1985 - 1994 (Cont.)

Female

Age (years)	1985	1986	1987	1988	1989	1990	1991	1992	1993	1994
0 - 4	39	73	129	54	26	14	10	6	17	28
5 - 9	29	71	117	65	19	13	7	3	12	18
10 - 14	26	40	75	42	13	8	9	3	12	18
15 - 19	103	101	145	126	54	29	26	14	38	27
20 - 24	251	254	369	333	159	91	42	45	75	77
25 - 29	179	220	384	284	157	86	55	40	111	66
30 - 34	118	163	253	202	116	58	34	28	114	71
35 - 39	39	75	131	105	47	25	22	12	82	52
40 - 44	18	33	70	34	30	18	9	15	57	32
45 - 49	14	23	31	17	20	5	8	9	23	22
50 - 54	3	13	28	14	6	2	3	2	22	7
55 - 59	5	5	19	8	6	5	3	4	17	5
60 - 64	10	7	20	14	7	4	2	6	18	6
65 - 69	6	4	10	4	6	5	1	3	11	6
70 & over	3	2	12	5	4	5	-	4	13	3
Not stated	-	4	1	-	-	-	1	-	-	-
All ages	843	1,088	1,794	1,307	670	368	232	194	622	438

Table 27 - Age distribution of official long-term emigrants by sex, 1985 - 1994 (Cont.)

**Both Sexes**

Age (years)	1985	1986	1987	1988	1989	1990	1991	1992	1993	1994
0 - 4	78	141	242	114	73	27	17	14	31	57
5 - 9	61	124	233	126	37	25	17	10	25	29
10 - 14	45	83	140	89	26	16	14	10	27	36
15 - 19	122	157	219	171	74	45	35	25	50	45
20 - 24	367	484	620	593	375	286	176	94	123	113
25 - 29	361	410	717	581	462	312	214	107	185	107
30 - 34	261	284	491	392	324	167	123	61	208	115
35 - 39	125	140	300	206	175	68	57	35	156	89
40 - 44	62	67	142	94	96	43	27	33	134	56
45 - 49	42	45	73	48	41	16	15	12	53	36
50 - 54	15	37	49	27	17	7	7	8	47	19
55 - 59	11	18	37	13	21	7	4	9	48	9
60 - 64	15	10	37	20	16	8	3	9	35	9
65 - 69	11	6	15	10	11	9	1	4	23	8
70 & over	4	4	22	8	4	6	3	6	16	5
Not stated	5	5	2	1	-	-	2	-	-	-
All ages	1,585	2,015	3,339	2,493	1,752	1,042	715	437	1,161	733

Table 28 - Official long-term emigrants by district of last residence and sex, 1993 & 1994

Geographical district	1993			1994			January - June 1994			July - December 1994		
	Both Sexes	Male	Female	Both Sexes	Male	Female	Both Sexes	Male	Female	Both Sexes	Male	Female
Port Louis	188	76	112	109	43	66	35	11	24	74	32	42
Pamplemousses	81	40	41	54	22	32	21	9	12	33	13	20
Rivière du Rempart	65	31	34	52	24	28	14	5	9	38	19	19
Flacq	70	33	37	54	26	28	27	15	12	27	11	16
Grand Port	76	39	37	30	11	19	14	6	8	16	5	11
Savanne	49	22	27	24	8	16	5	1	4	19	7	12
Plaines Wilhems:	513	249	264	298	119	179	114	52	62	184	67	117
<i>Urban</i>	505	244	261	298	119	179	114	52	62	184	67	117
<i>Other</i>	8	5	3	-	-	-	-	-	-	-	-	-
Moka	33	14	19	17	5	12	7	1	6	10	4	6
Black River	23	7	16	19	8	11	7	0	7	12	8	4
Not stated	63	28	35	76	29	47	25	9	16	51	20	31
Whole Island	1,161	539	622	733	295	438	269	109	160	464	186	278



## IV - TOURISM

### Definition and notes

1. Definition of tourist

(a) prior to 1964, a tourist has been defined as a non-resident staying in Mauritius for more than 24 hours but less than 6 months.

(b) as from 1964, a tourist is defined as a non-resident staying in the island for more than 24 hours but less than a year and is not involved in any gainful occupation .

The figures for the two periods are nevertheless comparable because of the small number of tourists staying for more than 6 months.

2. Visitors include the following:

(a) tourists as defined above; and

(b) non-residents who stayed in the country for less than a day, other than those who do not leave the airport.

3. Method of compilation

Certain data on tourism (such as type of visitor, tourist arrivals by month of arrival, tourist arrivals by country of residence and mode of transport) are compiled from disembarkation (arrival) cards which all passengers have to fill in when they arrive in this country. However, information on duration of stay of visitors can be compiled only from the embarkation (departure) cards which they fill in when leave the country.

Prior to 1994, figures have been compiled from a 10% sample of embarkation and disembarkation cards filled in by passengers. However, as from January 1994, they are based on movements of all passengers. Thus disaggregated data for 1994 may not be strictly comparable to previous series.

4. Visitor nights

Tables on visitor nights show the number of nights spent by tourists who were present in the country during the period under review. Thus the number of visitor nights for 1994 include:

- (a) the nights spent during 1994 by tourists who arrived prior to 1st January 1994; and
- (b) the nights spent during 1994 by tourists who arrived during the same year.

However, nights spent after 31st December 1994 by tourists who arrived in 1994 are excluded.

Table 29 - Tourist arrivals by mode of transport and visitor nights spent during period , 1979 - 1994

Period	Tourist arriving during period			Visitor nights spent <sup>1/</sup> during period	% change over previous year	
	Sea	Air	Total		Tourist arrivals	Visitor nights
1979	510	127,850	128,360	1,419,610	+ 18.5	+ 35.0
1980	470	114,610	115,080	1,301,730	- 10.3	- 8.3
1981	590	121,030	121,620	1,361,190	+ 5.7	+ 4.6
1982	680	117,680	118,360	1,392,510	- 2.7	+ 2.3
1983	960	122,860	123,820	1,405,870	+ 4.6	+ 1.0
1984	1,230	138,440	139,670	1,541,590	+ 12.8	+ 9.7
1985	920	147,940	148,860	1,735,960	+ 6.6	+ 12.6
1986	950	164,360	165,310	1,878,370	+ 11.0	+ 8.2
1987	1,530	206,040	207,570	2,371,970	+ 25.6	+ 26.3
1988	1,770	237,530	239,300	3,002,620	+ 15.3	+ 26.6
1989	840	261,950	262,790	3,196,780	+ 9.8	+ 6.5
1990	1,200	290,350	291,550	3,564,930	+ 10.9	+ 11.5
1991	2,500	298,170	300,670	3,696,990	+ 3.1	+ 3.7
1992	2,630	332,770	335,400	4,110,430	+ 11.6	+ 11.2
1993	5,710	368,920	374,630	4,610,400	+ 11.7	+ 12.2
1994	6,383	394,143	400,526	4,997,547	+ 6.9	+ 8.4

<sup>1/</sup> include nights spent during reference period by tourists arriving prior to the period

Table 30 - Tourist arrivals by month of arrival, 1985 - 1994

Month of arrival	1985	1986	1987	1988	1989	1990	1991	1992	1993	1994
January	14,250	16,450	18,930	23,070	26,200	27,950	28,620	33,760	38,910	41,757
February	10,620	11,520	13,950	16,330	16,900	19,520	18,110	23,220	25,920	27,268
March	11,780	13,880	13,470	18,010	19,510	19,630	23,640	22,400	24,170	31,738
April	11,480	11,830	18,180	17,320	19,430	25,570	22,540	30,630	32,580	30,350
May	11,470	13,090	14,730	19,770	20,190	23,210	23,790	23,800	28,250	30,685
June	8,380	8,710	14,270	13,430	14,630	17,990	18,710	21,930	20,880	22,537
July	9,840	12,540	15,730	19,230	21,110	22,180	23,400	26,270	30,320	32,211
August	17,410	18,090	20,990	25,020	27,310	31,420	33,410	33,270	38,450	40,319
September	11,510	12,100	18,330	18,350	20,770	23,190	21,530	23,370	26,750	28,605
October	11,720	12,630	18,920	23,250	25,360	26,940	27,600	29,820	33,040	39,139
November	13,870	16,340	18,380	20,970	22,470	24,300	26,600	30,760	35,400	35,037
December	16,530	18,130	21,690	24,550	28,910	29,650	32,720	36,170	39,960	40,880
Whole Year	148,860	165,310	207,570	239,300	262,790	291,550	300,670	335,400	374,630	400,526

Fig 2 - Tourist arrivals by month of arrival, 1990 - 1994

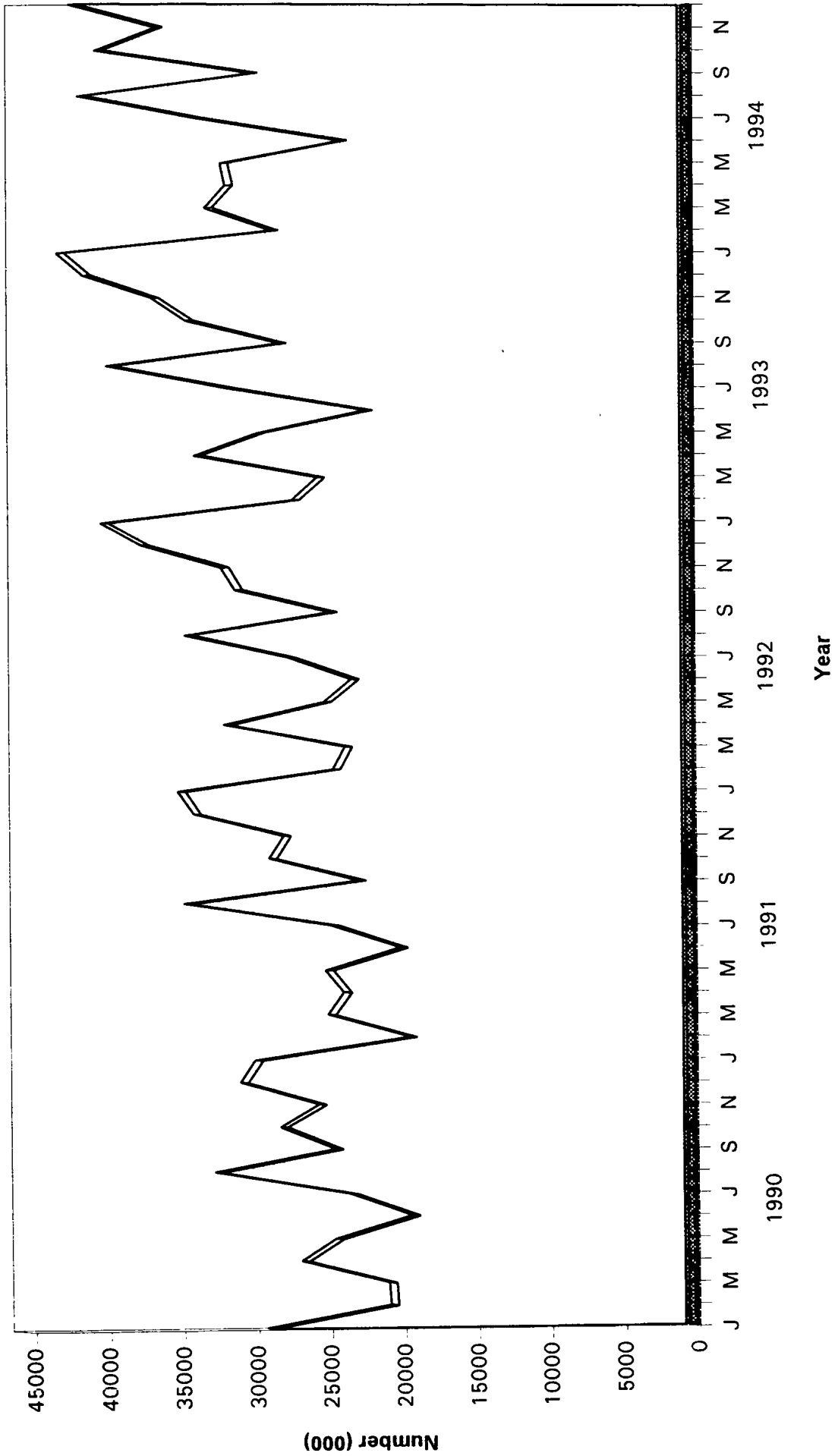



**Table 32 - Tourist arrivals by country of residence and sex , 1994**

Country of residence	Male	Female	Both Sexes
Australia	2,123	2,037	4,160
Belgium	2,309	1,983	4,292
France	53,251	53,017	106,268
Germany	21,359	20,465	41,824
Hongkong	771	565	1,336
India	7,192	3,257	10,449
Italy	9,154	8,995	18,149
Japan	1,879	1,342	3,221
Kenya	797	481	1,278
Malagasy Rep.	3,077	3,772	6,849
Reunion Island	37,423	39,612	77,035
Seychelles	2,527	3,123	5,650
Singapore	2,010	1,237	3,247
S. Africa Rep. of	20,053	19,709	39,762
Switzerland	5,672	5,781	11,453
United Kingdom	17,385	15,910	33,295
U.S.A.	1,226	780	2,006
Zambia	182	155	337
Zimbabwe	1,632	1,907	3,539
Other countries	15,541	10,835	26,376
<b>All Countries</b>	<b>205,563</b>	<b>194,963</b>	<b>400,526</b>

Table 33 - Tourist arrivals by country of residence, 1985 - 1994

Country of Residence	1985	1986	1987	1988	1989	1990	1991	1992	1993	1994
Australia	2,460	2,480	3,150	2,310	2,510	3,060	2,960	5,100	4,520	4,160
Belgium	840	1,140	1,400	1,810	1,630	1,920	2,010	2,510	3,530	4,292
France	27,470	32,370	44,200	50,240	53,660	53,170	58,370	74,330	85,120	106,268
Germany	8,920	9,120	13,780	15,130	18,210	19,680	24,140	29,800	38,500	41,824
India	2,980	2,270	2,980	4,220	4,790	8,190	8,490	8,200	10,740	10,449
Italy	6,830	9,110	12,240	14,960	14,470	14,180	13,240	14,990	15,290	18,149
Japan	650	1,740	1,780	2,190	2,900	3,220	3,750	3,520	2,540	3,221
Kenya	780	770	1,020	1,260	1,100	1,440	1,240	1,720	1,070	1,278
Malagasy Rep.	6,710	6,180	7,190	6,770	6,530	6,550	6,010	7,260	7,740	6,849
Reunion Island	35,630	40,810	47,970	56,930	65,550	73,310	77,840	81,260	84,960	77,035
Seychelles	770	790	1,090	1,950	3,260	3,500	3,420	4,710	5,420	5,650
Singapore	980	1,360	1,020	1,340	1,990	2,110	2,010	1,680	2,770	3,247
S. Africa Rep. of	27,410	26,680	30,960	35,860	36,860	41,860	43,020	39,790	42,350	39,762
Switzerland	6,480	7,390	8,180	9,080	10,690	10,740	8,930	10,150	11,010	11,453
United Kingdom	7,110	8,500	11,790	13,780	16,550	21,920	20,660	24,510	29,950	33,295
USA	1,460	1,780	1,880	1,470	1,890	2,220	1,720	1,830	1,790	2,006
Zambia	400	280	860	2,590	1,810	1,490	890	310	340	337
Zimbabwe	1,900	2,740	2,370	2,900	2,870	3,670	3,580	2,990	3,460	3,539
Other countries	9,080	9,800	13,710	14,510	15,520	19,320	18,390	20,740	23,530	27,712
All Countries	148,860	165,310	207,570	239,300	262,790	291,550	300,670	335,400	374,630	400,526





Fig 3 - Percentage distribution of tourist arrivals by country of residence , 1994

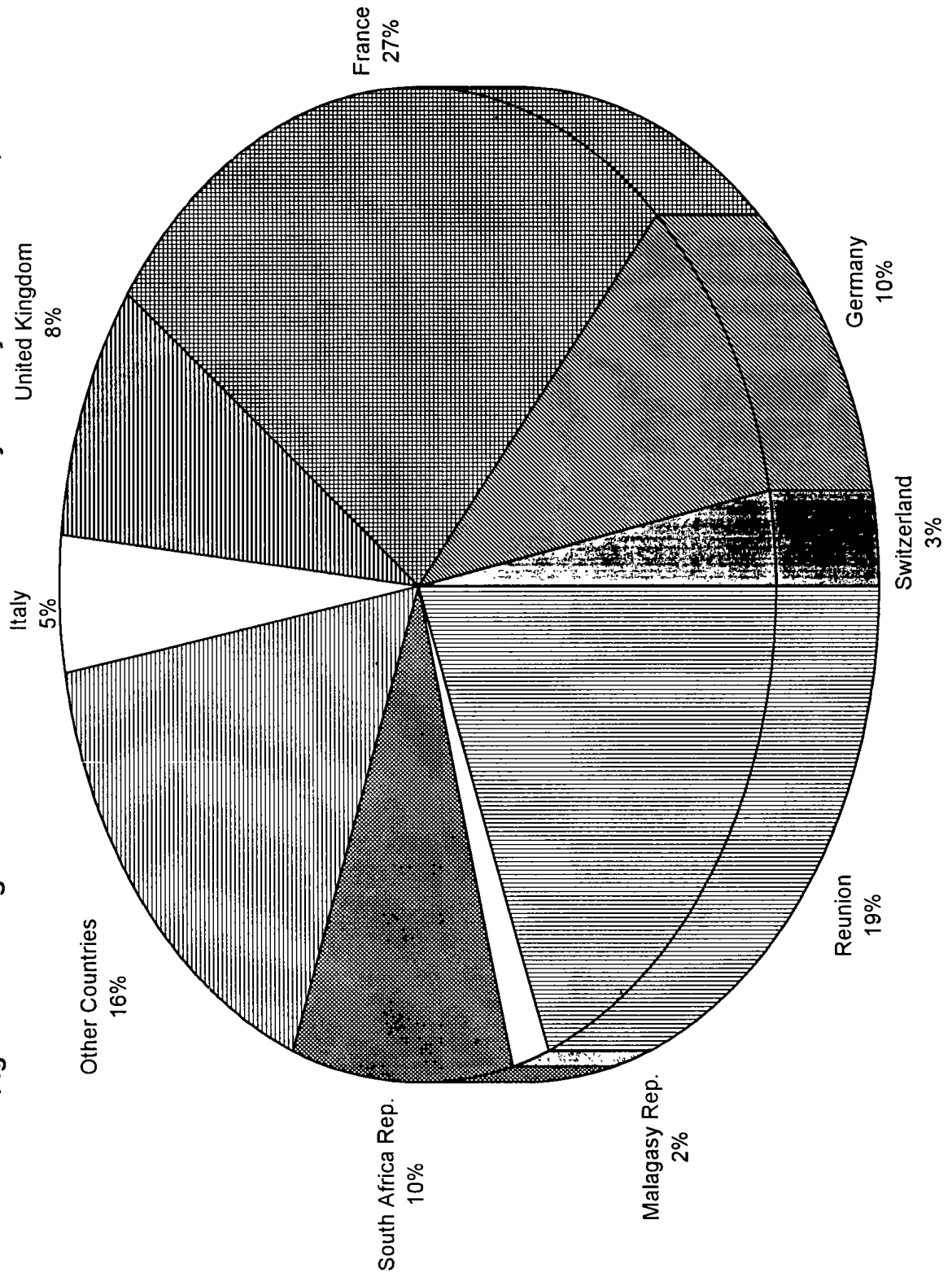

Table 35 - Visitor nights by country of residence , 1985-1994

Country of Residence	1985	1986	1987	1988	1989	1990	1991	1992	1993	1994
Australia	27,520	30,650	40,160	33,590	41,340	36,590	46,260	67,490	74,190	68,281
Belgium	11,990	16,740	23,760	27,800	27,230	33,150	40,580	43,670	54,870	66,714
France	348,960	378,140	529,050	672,940	716,820	720,600	732,050	938,530	1,062,550	1,326,540
Germany	146,620	143,760	209,850	234,480	277,370	280,200	371,280	445,290	554,090	601,929
India	51,170	45,780	45,770	84,280	86,570	145,190	117,480	137,440	156,450	152,211
Italy	76,420	100,130	133,940	171,420	170,190	155,460	140,050	156,900	181,300	215,200
Japan	5,100	10,700	10,090	15,460	15,570	23,970	35,000	28,160	18,260	23,156
Kenya	7,910	9,150	9,100	12,840	17,460	18,730	9,160	15,060	10,550	12,601
Malagasy Rep.	52,100	53,010	58,430	67,520	51,650	60,380	56,780	89,580	62,570	55,367
Reunion Island	337,440	343,270	394,360	534,580	567,030	628,730	732,060	706,820	761,100	690,105
Seychelles	11,240	9,760	18,250	26,140	39,070	46,950	56,950	71,940	65,270	68,040
Singapore	8,410	10,590	10,130	16,880	13,090	25,110	15,550	22,380	24,270	28,449
S. Africa Rep. of	258,470	266,110	315,210	402,200	371,430	434,310	435,710	432,730	475,930	446,846
Switzerland	95,320	119,000	122,970	135,640	167,350	163,370	151,960	147,800	173,670	180,658
United Kingdom	123,880	143,660	204,460	237,610	313,080	371,350	352,770	401,790	493,520	548,639
USA	21,560	14,350	24,360	23,100	27,620	37,630	35,470	26,570	31,960	35,817
Zambia	8,030	3,160	12,820	20,630	19,480	18,030	9,330	5,060	3,060	3,033
Zimbabwe	28,490	42,050	34,950	35,020	36,150	48,040	41,110	36,080	35,110	35,912
Other countries	115,330	138,360	174,310	250,690	238,280	317,140	317,440	337,140	371,680	438,049
All Countries	1,735,960	1,878,370	2,371,970	3,002,820	3,196,780	3,564,930	3,696,990	4,110,430	4,610,400	4,997,547

Fig 4 - Total arrivals and tourist arrivals, 1985 - 1994

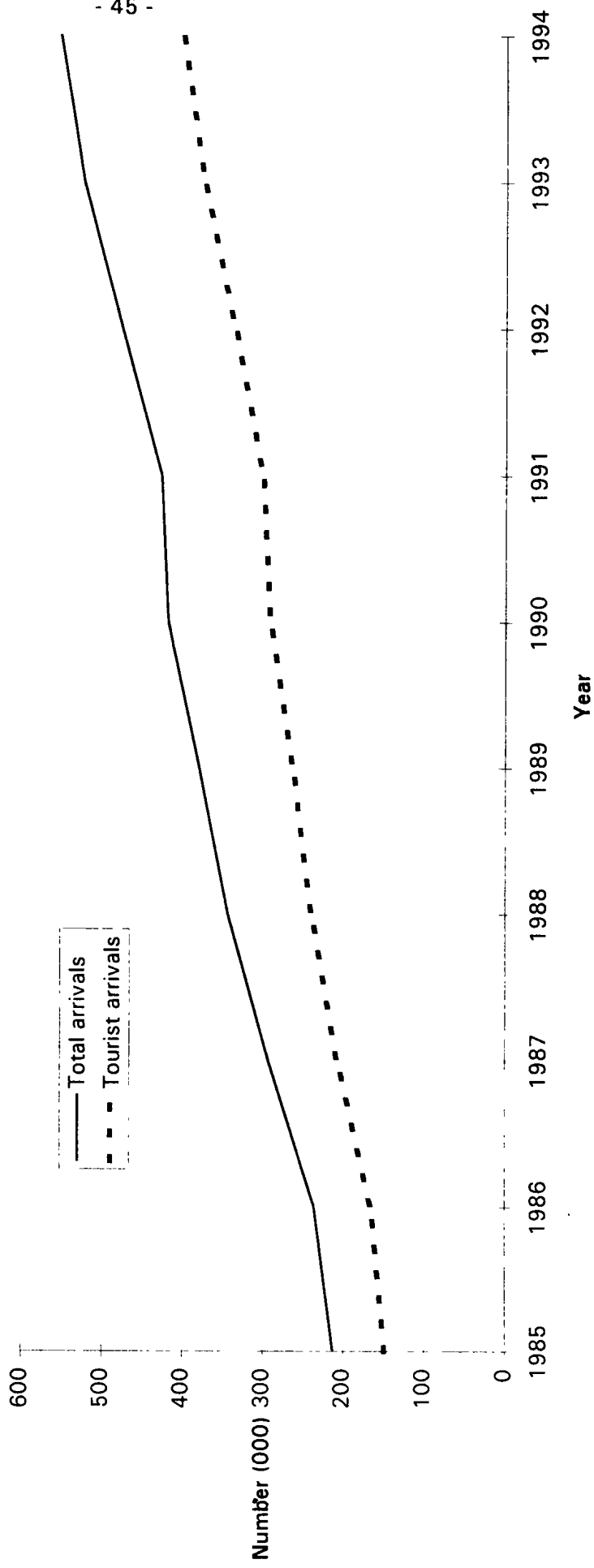

Fig 5 - Visitor nights, 1985 - 1994

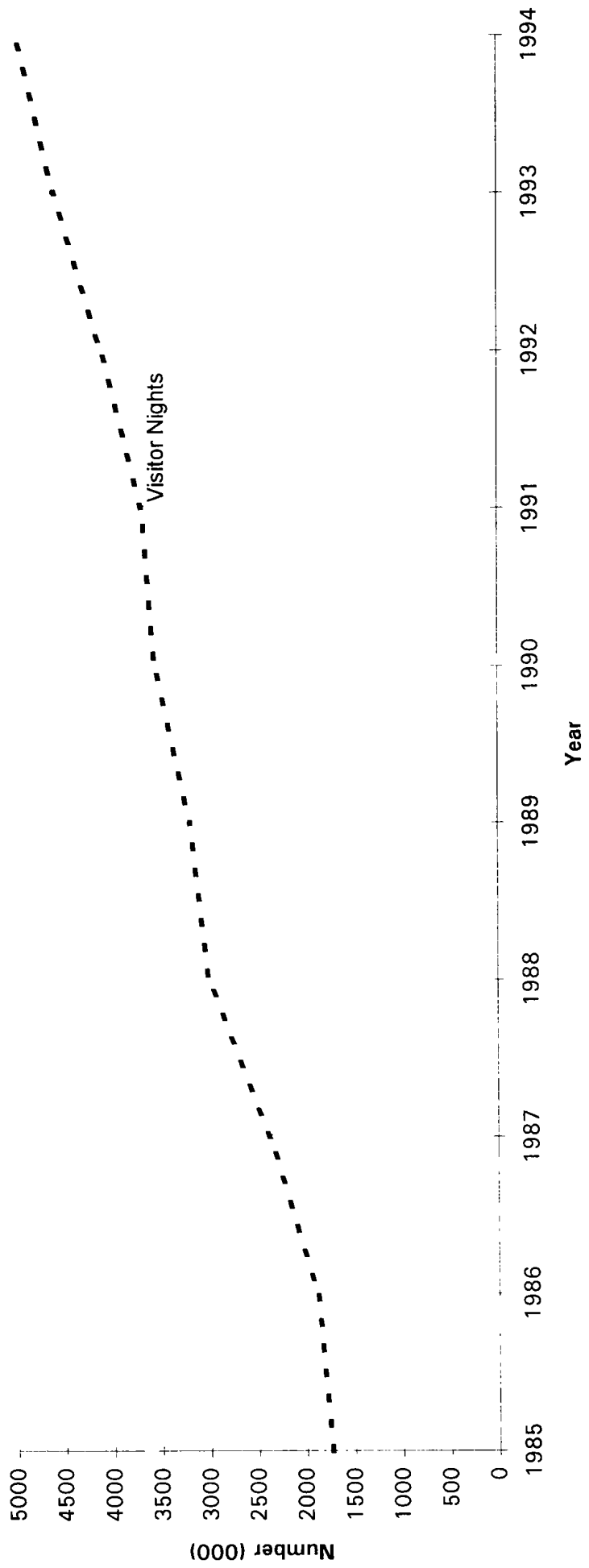

Table 36 - Visitor arrivals by country of residence and type of passenger, 1992 - 1994

Country of residence	Visitors on holidays			Visitors on business			Visitors in transit			Other visitors			Total visitors		
	1992	1993	1994	1992	1993	1994	1992	1993	1994	1992	1993	1994	1992	1993	1994
Australia	3,900	3,410	3,473	250	630	294	1,080	510	487	60	80	25	5,290	4,630	4,279
Belgium	2,310	3,240	4,087	90	240	186	100	50	49	40	30	15	2,540	3,560	4,337
France	71,580	82,620	103,739	2,450	2,530	2,187	1,190	1,030	1,091	620	460	288	75,840	86,640	107,305
Germany	29,500	38,250	41,289	450	430	488	80	150	172	40	50	63	30,070	38,880	42,012
Hong Kong	1,290	1,070	1,060	340	210	207	120	110	99	20	10	13	1,770	1,400	1,379
India	6,380	8,300	8,255	1,560	2,060	1,713	400	550	564	260	170	168	8,600	11,080	10,700
Italy	14,860	14,960	17,845	200	310	276	10	30	49	20	10	35	15,090	15,310	18,205
Japan	3,090	2,320	2,885	220	150	213	720	460	536	20		17	4,050	2,930	3,651
Kenya	1,030	680	762	310	260	314	260	180	382	140	30	38	1,740	1,150	1,496
Malagasy Rep.	5,790	6,850	5,621	700	730	540	1,040	1,020	1,121	370	80	65	7,900	8,680	7,347
Reunion Island	79,920	82,960	73,718	1,470	1,630	1,651	3,740	3,740	4,985	670	990	369	85,800	89,320	80,723
Seychelles	4,280	5,080	5,163	240	140	123	530	420	313	130	80	155	5,180	5,720	5,754
Singapore	1,220	2,130	2,252	410	540	568	200	210	568	20	10	44	1,850	2,890	3,432
S. Africa Rep. of	36,820	39,420	36,693	2,230	2,240	2,406	1,230	740	727	320	310	137	40,600	42,710	39,963
Switzerland	10,120	10,780	11,359	170	260	184	110	90	206	10	30	30	10,410	11,160	11,779
United Kingdom	22,810	28,510	31,576	1,420	1,300	1,570	190	160	255	210	150	90	24,630	30,120	33,491
U.S.A.	1,380	1,320	1,468	360	370	410	90	170	250	70	30	22	1,900	1,890	2,150
Zambia	240	220	246	60	80	59	30	10	35		30	9	330	340	349
Zimbabwe	2,330	3,030	3,080	210	210	184	430	320	308	70		31	3,040	3,560	3,603
Other countries	14,990	17,480	21,107	1,850	3,420	2,708	1,850	1,480	2,991	1,050	660	1,403	19,740	23,040	28,209
All Countries	313,840	352,630	375,678	14,990	17,740	16,281	13,400	11,430	15,188	4,140	3,210	3,017	346,370	385,010	410,164

Table 37 - Visitor arrivals by age and sex, 1993 & 1994

Age (completed years)	1993			1994	
	Both Sexes	Male	Female	Both Sexes	Female
Under 1	2,310	1,240	1,070	2,185	1,055
1 - 4	13,120	6,600	6,520	13,642	6,522
5 - 9	17,130	8,960	8,170	17,940	8,878
10 - 14	16,600	8,120	8,480	17,787	8,944
15 - 19	13,580	6,460	7,120	14,802	7,944
20 - 24	27,700	11,020	16,680	28,937	17,267
25 - 29	53,950	26,660	27,290	57,131	29,760
30 - 34	48,490	27,180	21,310	51,622	24,048
35 - 39	40,430	22,610	17,820	42,532	19,290
40 - 44	36,920	20,610	16,310	39,418	17,830
45 - 49	35,330	19,840	15,490	37,724	16,959
50 - 54	27,740	15,630	12,110	30,322	13,568
55 - 59	19,820	11,490	8,330	21,368	9,613
60 - 64	14,160	7,650	6,510	15,649	7,331
65 - 69	9,350	4,880	4,470	10,198	4,971
70 & over	8,090	4,180	3,910	8,897	4,490
Not stated	290	160	130	10	2
All ages	385,010	203,290	181,720	410,164	198,472

Table 38 - Visitor arrivals by duration of stay, 1993 & 1994

Duration of stay		1993		1994	
		Number	Percentage	Number	Percentage
Less than	1 day	10,380	2.7	9,638	2.3
	1 day	11,090	2.9	10,273	2.5
	2 days	13,930	3.6	12,450	3.0
	3 days	18,380	4.8	20,536	5.0
	4 days	20,750	5.4	23,591	5.8
	5 days	26,230	6.8	26,516	6.5
	6 days	31,290	8.1	33,243	8.1
	7 days	62,810	16.3	72,454	17.7
	8 days	17,470	4.5	17,776	4.3
	9 days	14,380	3.7	13,939	3.4
	10 days	16,800	4.4	17,396	4.2
	11 days	9,670	2.5	11,014	2.7
	12 days	20,140	5.2	20,759	5.1
	13 days	14,320	3.7	14,875	3.6
	14 days	31,220	8.1	37,220	9.1
	15 days	5,810	1.5	4,749	1.2
	16 days	4,140	1.1	2,571	0.6
	17 days	4,670	1.2	3,877	0.9
	18 days	2,960	0.8	2,707	0.7
	19 days	6,120	1.6	4,786	1.2
	20 - 24 days	15,490	4.0	12,490	3.0
	25 - 29 days	7,830	2.0	5,594	1.4
1 month -	under 2 months	13,680	3.6	7,679	1.9
2 months -	under 3 months	2,950	0.8	19,388	4.7
3 months and over		2,500	0.6	4,643	1.1
Total		385,010	100.0	410,164	100.0



Table 39 - Visitor arrivals by country of residence and duration of stay, 1994

Country of residence	DURATION OF STAY (NIGHTS)													Total visitors
	<1	1 - 2	3 - 4	5 - 6	7 - 8	9 - 10	11 - 12	13 - 14	15 - 19	20 - 24	25 - 29	30 +		
Australia	119	657	268	763	225	93	147	480	81	142	141	848	3,964	
Belgium	45	104	275	481	662	373	595	599	302	203	179	629	4,447	
France	1,037	4,085	15,532	16,277	23,876	10,964	9,266	10,728	5,482	2,869	1,629	8,795	110,540	
Germany	188	360	1,305	2,060	4,078	1,393	5,056	13,728	3,486	4,225	644	2,607	39,130	
Hong Kong	43	167	173	376	231	75	87	18	25	16	11	112	1,334	
India	251	988	2,228	2,802	1,094	514	381	425	321	244	144	1,128	10,520	
Italy	56	146	311	4,934	3,004	1,720	1,086	5,367	361	365	117	1,461	18,928	
Japan	430	604	475	1,604	219	38	36	24	4	9	5	164	3,612	
Kenya	218	241	177	368	103	168	11	54	23	29	2	91	1,485	
Malagasy Rep.	498	1,780	1,954	665	1,068	327	207	170	112	87	76	295	7,239	
Reunion Island	3,688	7,151	13,176	16,638	21,525	5,160	2,529	2,086	2,144	757	443	4,894	80,191	
Seychelles	104	465	947	196	1,165	493	333	1,020	344	134	65	536	5,802	
Singapore	185	539	466	795	223	72	32	58	47	21	20	118	2,576	
S. Africa Rep. of	201	1,527	1,714	4,676	19,651	4,704	2,019	2,466	1,091	649	392	2,109	41,199	
Switzerland	326	185	622	939	1,141	601	3,887	1,002	1,322	263	391	1,243	11,922	
United Kingdom	196	612	1,087	2,091	5,705	2,138	3,768	9,506	2,114	1,443	849	3,999	33,508	
U.S.A.	144	390	420	264	235	103	104	79	70	37	19	154	2,019	
Zambia	12	43	47	38	85	15	11	46	1	7	2	50	357	
Zimbabwe	64	351	267	361	1,185	321	27	643	95	116	46	211	3,687	
Other countries	1,833	2,328	2,683	3,431	4,755	2,063	2,191	3,596	1,265	874	419	2,266	27,704	
All Countries	9,638	22,723	44,127	59,759	90,230	31,335	31,773	52,095	18,690	12,490	5,594	31,710	410,164	

Table 40 - Visitor arrivals and average length of stay by country of nationality, 1994

Country of nationality	Visitor arrivals <sup>1/</sup>	Average length of stay (nights)
Australia	3,910	23.6
Belgium	4,634	18.7
France	192,538	12.2
Germany	39,144	17.1
Hong Kong	240	17.4
India	11,214	14.5
Italy	19,715	14.6
Japan	4,115	7.6
Kenya	951	9.9
Malagasy Rep.	5,947	7.2
Seychelles	5,568	15.8
Singapore	1,834	7.8
S. Africa Rep. of	37,293	11.8
Switzerland	11,203	17.8
United Kingdom	36,612	17.8
U.S.A.	2,712	11.5
Zambia	267	11.4
Zimbabwe	2,973	12.0
Other countries	29,294	14.3
All Countries	410,164	13.7

1/ Figures refer to visitors arriving in 1994 and leaving before 1.3.95

Table 41 - Gross earnings from tourism, 1985 - 1994

Earnings (Rs Mn)	1985	1986	1987	1988	1989	1990	1991	1992	1993	1994
	845	1,190	1,786	2,374	2,796	3,500	3,940	4,655	5,300	6,052

Source : Bank of Mauritius

Table 42 - Expenditure of tourists by country of residence, 1988 - 1994

Country of residence	Expenditure (Rs Mn)			
	1988	1990	1992	1994
France	526.9	691.3	1,093.4	1,729.3
Germany	260.1	422.0	738.5	933.0
Italy	216.9	269.3	308.5	357.7
Switzerland	158.7	215.4	218.9	279.7
United Kingdom	218.3	456.8	544.2	814.7
Malagasy Rep.	19.9	27.7	36.9	79.6
Reunion	277.0	447.0	521.4	552.9
South Africa, Rep. of	345.5	519.7	489.4	546.5
Singapore	12.2	23.8	19.1	35.9
Other countries	352.6	569.7	686.3	1,143.1
All Countries	2,388.1	3,642.7	4,656.6	6,472.4

Note: The figures in this table have been obtained from the Survey of Outgoing tourists conducted by MGTO

Table 43 - Expenditure of tourists by type of expenditure, 1988 - 1994

Type of expenditure	Expenditure (Rs Mn)			
	1988	1990	1992	1994
Accommodation	1,078.8	1,801.4	2,379.5	3,404.5
Meals & Beverages	464.2	638.4	791.6	996.7
Transport	263.2	323.2	437.7	582.5
Entertainment	101.3	117.6	125.8	213.6
Shopping	377.4	630.9	735.8	945.0
Other	103.2	131.2	186.2	330.1
<b>TOTAL</b>	<b>2,388.1</b>	<b>3,642.7</b>	<b>4,656.6</b>	<b>6,472.4</b>

Note: The figures in this table have been obtained from the Survey of Outgoing tourists conducted by MGTO.

**Table 44 - Hotels, rooms and bedplaces, 1985 -1994**

<b>Year</b>	<b>No. of hotels</b>	<b>No. of rooms</b>	<b>No. of bedplaces</b>
1985	55	2,630	5,387
1986	56	2,888	5,955
1987	60	3,108	6,418
1988	64	3,399	7,009
1989	67	3,605	7,374
1990	75	4,603	9,572
1991	80	5,064	10,482
1992	84	5,271	10,917
1993	85	5,341	11,058
1994	90	5,888	12,155



**INTERNATIONAL EMBARKATION AND  
DISEMBARKATION CARD**

*Carte Internationale d'Embarquement et de  
Débarquement*

Mr/M )

Mrs/Mme )

Miss/Melle )

(Surname/ Nom)

(Given Names/Prénoms)

2. Date and place of Birth .....  
*Date et lieu de naissance* .....
3. Nationality.....  
*Nationalité* .....
4. Occupation.....  
*Profession* .....
5. Permanent address.....  
*Domicile* .....
6. Passport No., Place and Date of issue  
*Numéro du passeport, lieu et date d'émission*.....
7. Port of original embarkation  
*Lieu d'embarquement d'origine* .....
8. Purpose of journey to Mauritius.....  
*Motif principal du voyage à l'Ile Maurice* .....
9. Intended length of stay in Mauritius.....  
*Durée probable du séjour à l'Ile Maurice* .....
10. Intended address during stay in Mauritius.....  
*Adresse prévue pendant le séjour à Maurice* .....

Signature .....

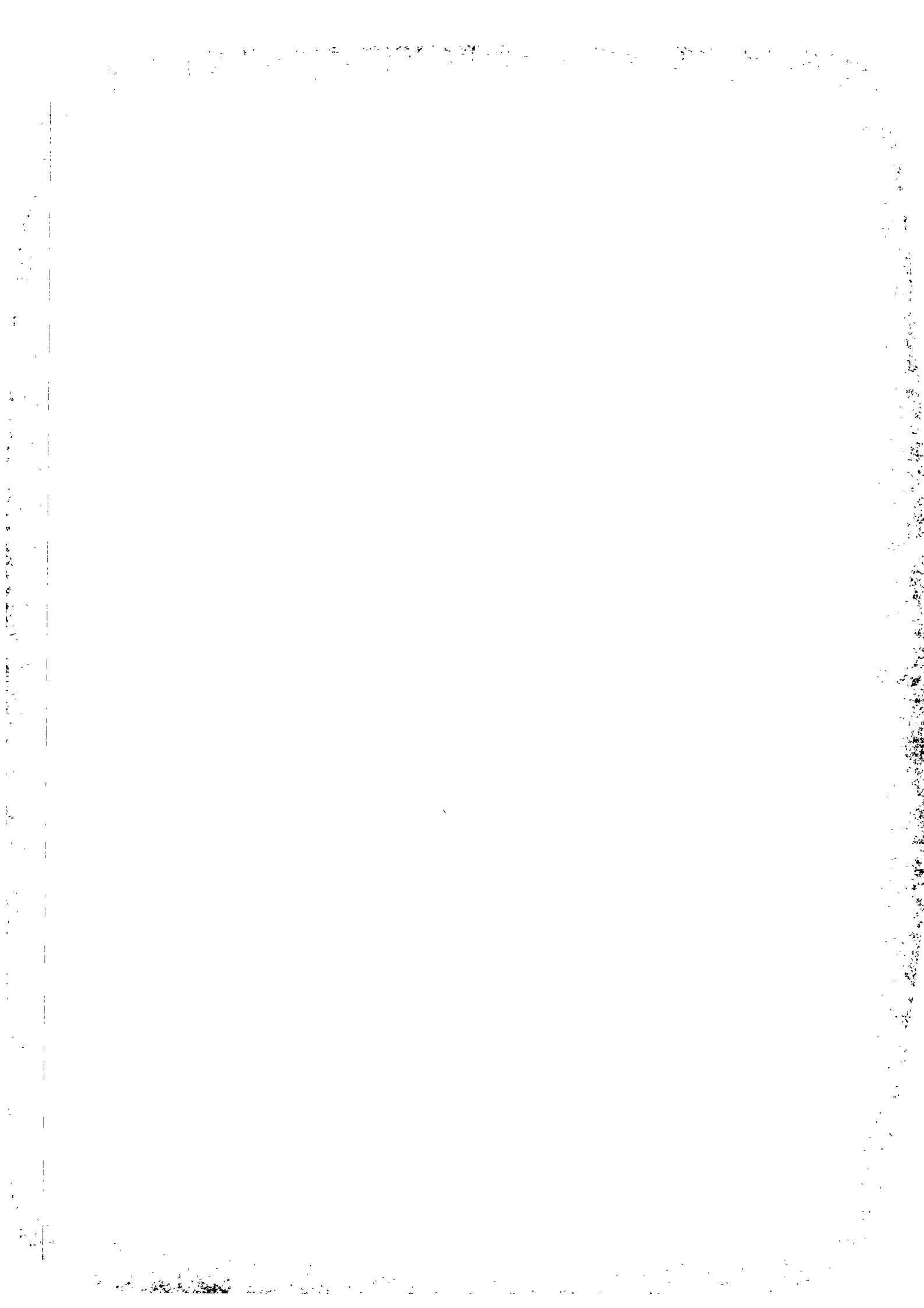



PRINTED BY  
Sílvio M. Empeigne  
Government Printer  
La Tour Koenig — Mauritius  
March 1996