

REPUBLIC OF MAURITIUS

MINISTRY OF FINANCE AND ECONOMIC DEVELOPMENT

CENTRAL STATISTICS OFFICE

**DIGEST OF SOCIAL SECURITY
STATISTICS**

2009

September 2010
(Price: Rs 150.00)

Volume 8

CENTRAL STATISTICS OFFICE

DIGEST OF SOCIAL SECURITY
STATISTICS

2009

DIGEST OF SOCIAL SECURITY STATISTICS 2009

FOREWORD

This is the eighth issue of a yearly publication on Social Security Statistics prepared by the Central Statistics Office.

Statistical data presented in the report relate to the Republic of Mauritius, Island of Mauritius and Island of Rodrigues. This report covers various types of pension and social benefits, such as retirement pension, widow's pension, invalid's pension, orphan's pension, industrial injury benefits, social aid, etc. for at least the past five years. A projection of beneficiaries and their future costs for the next forty years is also covered. Furthermore, the last section presents a historical series of data for at least the past ten years. Figures for 2008/2009 are subject to revision in future issues.

Data have been compiled on the basis of information obtained from the Ministry of Social Security and National Solidarity as well as from surveys conducted among charitable institutions.

It is hoped that data presented in this report will be of valuable help to users in general, in particular to social workers and policy makers. The co-operation and assistance of the Ministry of Social Security and National Solidarity in the preparation of this report are gratefully acknowledged.

Ms L.F CHEUNG KAI SUET

Director of Statistics

Central Statistics Office

Ministry of Finance and Economic Development

Port Louis

Mauritius

September 2010

Contact Persons:

- (i) Mr. A. RAMASAMY, Statistician

- (ii) Ms. H. TSE-VE-KOON, Senior Statistical Officer

Statistical Unit, Ministry of Social Security
3rd Floor, Social Security House
Rose Hill
Tel: 4032700 (ext: 1157/1159), 4654119
Fax: 4654119
Website: <http://statsmauritius.gov.mu>

CONTENTS

	Page
CONTENTS	1
CONCEPTS AND DEFINITIONS	7
Table	
A Social Benefits, Republic of Mauritius, 2004/2005 - 2008/2009	15
B Social Benefits, Island of Mauritius, 2004/2005 - 2008/2009	16
C Social Benefits, Island of Rodrigues, 2004/2005 - 2008/2009	17
D Charitable Institutions, Island of Mauritius, 2004/2005 - 2008/2009	18
E Lump sum paid under the National Pensions Fund (NPF), Republic of Mauritius, 2004/2005 - 2008/2009	18
F Lump sum paid under the National Savings Fund(NSF), Republic of Mauritius, 2004/2005 - 2008/2009	18
G Government Expenditure on Social Security & Welfare, Republic of Mauritius, 2004/2005 - 2008/2009	18
1 RETIREMENT PENSION	
1.1 Beneficiaries of Basic Retirement Pension (BRP) by district and sex as at 30 June and amount paid, 2005/2006 - 2008/2009	21
1.2(a) Beneficiaries of Basic Retirement Pension (BRP) by age-group and sex as at 30 June, Republic of Mauritius, 2005 - 2009	22
1.2(b) Beneficiaries of Basic Retirement Pension (BRP) by age-group and sex as at 30 June, Island of Mauritius, 2005 - 2009	23
1.2(c) Beneficiaries of Basic Retirement Pension (BRP) by age-group and sex as at 30 June, Island of Rodrigues, 2005 - 2009	24
1.3(a) Beneficiaries of Enhanced Basic Retirement Pension (BRP/SH) by age group and sex as at 30 June, Republic of Mauritius, 2005 - 2009	26
1.3(b) Beneficiaries of Enhanced Basic Retirement Pension (BRP/SH) by age group and sex as at 30 June, Island of Mauritius, 2005 - 2009	27
1.3(c) Beneficiaries of Enhanced Basic Retirement Pension (BRP/SH) by age group and sex as at 30 June, Island of Rodrigues, 2005 - 2009	28
1.4(a) Beneficiaries of Contributory Retirement Pension (CRP) by age and sex as at 30 June, Republic of Mauritius, 2005 - 2009	29
1.4(b) Beneficiaries of Contributory Retirement Pension (CRP) by age and sex as at 30 June, Island of Mauritius, 2005 - 2009	30
1.4(c) Beneficiaries of Contributory Retirement Pension (CRP) by age and sex as at 30 June, Island of Rodrigues, 2005 - 2009	31
1.5(a) Dependent children of Basic Retirement Pension(BRP) beneficiaries receiving child allowance by age and sex as at 30 June, Republic of Mauritius, 2005 - 2009	32
1.5(b) Dependent children of Basic Retirement Pension (BRP) beneficiaries receiving child allowance by age and sex as at 30 June, Island of Mauritius, 2005 - 2009	33
1.5(c) Dependent children of Basic Retirement Pension (BRP) beneficiaries receiving child allowance by age and sex as at 30 June, Island of Rodrigues, 2005 - 2009	34

2 WIDOW'S PENSION

2.1	Beneficiaries of Basic Widow's Pension (BWP) by district as at 30 June and amount paid, 2005/2006 - 2008/2009	37
2.2(a)	Beneficiaries of Basic Widow's Pension (BWP) by age-group as at 30 June, Republic of Mauritius, 2005 - 2009	38
2.2(b)	Beneficiaries of Basic Widow's Pension (BWP) by age-group as at 30 June, Island of Mauritius, 2005 - 2009	39
2.2(c)	Beneficiaries of Basic Widow's Pension (BWP) by age-group as at 30 June, Island of Rodrigues, 2005 - 2009	40
2.3(a)	Beneficiaries of Contributory Widow's Pension (CWP) by age-group as at 30 June, Republic of Mauritius, 2005 - 2009	42
2.3(b)	Beneficiaries of Contributory Widow's Pension (CWP) by age-group as at 30 June, Island of Mauritius, 2005 - 2009	43
2.3(c)	Beneficiaries of Contributory Widow's Pension (CWP) by age-group as at 30 June, Island of Rodrigues, 2005 - 2009	44
2.4(a)	Dependent children of Basic Widow's Pension (BWP) beneficiaries receiving child allowance by age and sex as at 30 June, Republic of Mauritius, 2005 - 2009	45
2.4(b)	Dependent children of Basic Widow's Pension (BWP) beneficiaries receiving child allowance by age and sex as at 30 June, Island of Mauritius, 2005 - 2009	46
2.4(c)	Dependent children of Basic Widow's Pension (BWP) beneficiaries receiving child allowance by age and sex as at 30 June, Island of Rodrigues, 2005 - 2009	47

3 INVALID'S PENSION

3.1	Beneficiaries of Basic Invalid's Pension (BIP) by district, sex as at 30 June and amount paid, 2005/2006 - 2008/2009	51
3.2(a)	Beneficiaries of Basic Invalid's Pension (BIP) by age-group and sex as at 30 June, Republic of Mauritius, 2005 - 2009	52
3.2(b)	Beneficiaries of Basic Invalid's Pension (BIP) by age-group and sex as at 30 June, Island of Mauritius, 2005 - 2009	53
3.2(c)	Beneficiaries of Basic Invalid's Pension (BIP) by age-group and sex as at 30 June, Island of Rodrigues, 2005 - 2009	54
3.3(a)	Beneficiaries of Carer's Allowance (ABIP) by age-group and sex as at 30 June, Republic of Mauritius, 2005 - 2009	56
3.3(b)	Beneficiaries of Carer's Allowance (ABIP) by age-group and sex as at 30 June, Island of Mauritius, 2005 - 2009	57
3.3(c)	Beneficiaries of Carer's Allowance (ABIP) by age-group and sex as at 30 June, Island of Rodrigues, 2005 - 2009	58
3.4(a)	Beneficiaries of Contributory Invalid's Pension (CIP) by age-group and sex as at 30 June, Republic of Mauritius, 2005 - 2009	59
3.4(b)	Beneficiaries of Contributory Invalid's Pension (CIP) by age-group and sex as at 30 June, Island of Mauritius, 2005 - 2009	60
3.4(c)	Beneficiaries of Contributory Invalid's Pension (CIP) by age-group and sex as at 30 June, Island of Rodrigues, 2005 - 2009	61
3.5(a)	Dependent children of Basic Invalid's Pension (BIP) beneficiaries receiving child allowance by age and sex as at 30 June, Republic of Mauritius, 2005 - 2009	62
3.5(b)	Dependent children of Basic Invalid's Pension (BIP) beneficiaries receiving child allowance by age and sex as at 30 June, Island of Mauritius, 2005 - 2009	63
3.5(c)	Dependent children of Basic Invalid's Pension (BIP) beneficiaries receiving child allowance by age and sex as at 30 June, Island of Rodrigues, 2005 - 2009	64

4	ORPHAN'S PENSION	
4.1	Beneficiaries of Basic Orphan's Pension (BOP) by district and sex as at 30 June and amount paid, 2005/2006 - 2008/2009	67
4.2(a)	Beneficiaries of Basic Orphan's Pension (BOP) by age group and sex as at 30 June, Republic of Mauritius, 2005 - 2009	68
4.2(b)	Beneficiaries of Basic Orphan's Pension (BOP) by age group and sex as at 30 June, Island of Mauritius, 2005 - 2009	69
4.2(c)	Beneficiaries of Basic Orphan's Pension (BOP) by age group and sex as at 30 June, Island of Rodrigues, 2005 - 2009	70
4.3(a)	Beneficiaries of Contributory Orphan's Pension (COP) by age-group and sex as at 30 June, Republic of Mauritius, 2005 - 2009	72
4.3(b)	Beneficiaries of Contributory Orphan's Pension (COP) by age-group and sex as at 30 June, Island of Mauritius, 2005 - 2009	73
4.3(c)	Beneficiaries of Contributory Orphan's Pension (COP) by age-group and sex as at 30 June, Island of Rodrigues, 2005 - 2009	74
5	SOCIAL AID	
5.1	Cases of Social Aid by district and year, Republic of Mauritius, 2005 - 2009	77
5.2	Applications for Social Aid by district, Republic of Mauritius, 2004/2005 - 2008/2009	77
5.3	Cases of Social Aid paid by district and mode of payment, Republic of Mauritius, 2005 - 2009	78
5.4	Beneficiaries of Social Aid by age group, sex and island as at June, 2008 & 2009	79
5.5(a)	Children receiving Social Aid by social status, age group and sex, Republic of Mauritius, June 2009	80
5.5(b)	Children receiving Social Aid by social status, age group and sex, Island of Mauritius, June 2009	80
5.5(c)	Children receiving Social Aid by social status, age group and sex, Island of Rodrigues, June 2009	80
5.6	Cases of Social Aid paid by reason of application and district, June 2009	81
5.7	Number of students receiving assistance and amount paid for examination fees by district, Republic of Mauritius, 2004/2005 - 2008/2009	82
5.8	Number of students receiving assistance and amount paid by district and type of examinations, Republic of Mauritius, July 2008 - June 2009	83
5.9	Beneficiaries of Unemployment Hardship Relief (UHR) by sex, month and island, July 2008 - June 2009	84
5.10	Beneficiaries of Unemployment Hardship Relief (UHR) as at June by district and sex, 2005 - 2009	85
6	INDUSTRIAL INJURY	
6.1	Work accidents by month and year of occurrence and sex of injured worker, Republic of Mauritius, (July 2005 - June 2006) - (July 2008 - June 2009)	89
6.2	Work accidents occurred by age group and sex of injured worker, Republic of Mauritius, (July 2005 - June 2006) - (July 2008 - June 2009)	90
6.3(a)	Work accidents occurred by sex, economic activity and type of accident, Republic of Mauritius, (July 2008 - June 2009) - Male	91
6.3(b)	Work accidents occurred by sex, economic activity and type of accident, Republic of Mauritius, (July 2008 - June 2009) - Female	92

6.3(c)	Work accidents occurred by sex, economic activity and type of accident, Republic of Mauritius, (July 2008 - June 2009) - Both sexes	93
6.4(a)	Work accidents occurred by sex, economic activity and duration of incapacity, Republic of Mauritius, (July 2008 - June 2009)- Male	94
6.4(b)	Work accidents occurred by sex, economic activity and duration of incapacity, Republic of Mauritius, (July 2008 - June 2009) - Female	95
6.4(c)	Work accidents occurred by sex, economic activity and duration of incapacity, Republic of Mauritius, (July 2008 - June 2009) - Both sexes	96
6.5(a)	Work accidents occurred by sex, economic activity and nature of injury, Republic of Mauritius, (July 2008 - June 2009) - Male	97
6.5(b)	Work accidents occurred by sex, economic activity and nature of injury, Republic of Mauritius, (July 2008 - June 2009) - Female	98
6.5(c)	Work accidents occurred by sex, economic activity and nature of injury, Republic of Mauritius, (July 2008 - June 2009) - Both sexes	99
6.6(a)	Work accidents occurred by sex, economic activity and bodily location, Republic of Mauritius, (July 2008 - June 2009) - Male	100
6.6(b)	Work accidents occurred by sex, economic activity and bodily location, Republic of Mauritius, (July 2008 - June 2009) - Female	101
6.6(c)	Work accidents occurred by sex, economic activity and bodily location, Republic of Mauritius, (July 2008 - June 2009)- Both sexes	102
6.7(a)	Work accidents occurred by sex, economic activity and material agency, Republic of Mauritius, (July 2008 - June 2009) - Male	103
6.7(b)	Work accidents occurred by sex, economic activity and material agency, Republic of Mauritius, (July 2008 - June 2009) - Female	104
6.7(c)	Work accidents occurred by sex, economic activity and material agency, Republic of Mauritius, (July 2008 - June 2009) - Both sexes	105
6.8	Industrial Injury Benefits by type of allowance and amount paid per financial year, Republic of Mauritius, (July 2004 - June 2005) - (July 2008 - June 2009)	106
6.9	Industrial Injury beneficiaries by type of allowance and month, Republic of Mauritius, July 2008 - June 2009	107
7	CHARITABLE INSTITUTIONS	
7.1(a)	Admission and discharge of inmates by infirmary, July 2008 - June 2009	111
7.1(b)	Admission and discharge of inmates by orphanage, July 2008 - June 2009	111
7.2(a)	Distribution of inmates in infirmaries by age group and sex, June 2009	112
7.2(b)	Distribution of inmates in orphanages by age group and sex, June 2009	112
7.3	Inmates in infirmaries/orphanages by sex and main type of disability, if any, June 2009	113
8	NATIONAL PENSIONS FUND, NATIONAL SAVINGS FUND & NATIONAL SOLIDARITY FUND	
8.1	Income (receivable) and expenditure (payable) of National Pensions Fund as at 30 June, Republic of Mauritius, 2005 - 2009	117
8.2	Balance Sheet of National Pensions Fund as at 30 June, Republic of Mauritius, 2005 - 2009	117
8.3	Contribution to the National Pensions Fund (NPF), Republic of Mauritius, 1999/2000 - 2008/2009	118

8.4	Employees belonging to the National Savings Fund by age group and sex, Republic of Mauritius, 2004/2005 - 2008/2009	119
8.5	Contribution to the National Savings Fund, Republic of Mauritius, 2004/2005 - 2008/2009	120
8.6	Beneficiaries of lump sum of National Savings Fund by type and sex, Republic of Mauritius, 2006/2007 - 2008/2009	120
8.7	Amount paid on lump sum of National Savings Fund by type and sex, Republic of Mauritius, 2006/2007 - 2008/2009	120
8.8(a)	No. of cases receiving assistance from the National Solidarity Fund (NSF) by type, Republic of Mauritius, 2003/2004 - 2008/2009	121
8.8(b)	Amount disbursed by the National Solidarity Fund (NSF) by type, Republic of Mauritius, 2003/2004 - 2008/2009	121
9	POPULATION AND PROJECTIONS	
9.1	Estimated mid year population by sex, 2008 & 2009	125
9.2(a)	Estimated mid year population by age-group & sex, Republic of Mauritius, 2008 & 2009	125
9.2(b)	Estimated mid year population by age-group & sex, Island of Mauritius, 2008 & 2009	126
9.2(c)	Estimated mid year population by age-group & sex, Island of Rodrigues, 2008 & 2009	127
9.3(a)	Female population aged 15 years & above and number of widows by age group, Republic of Mauritius, 1990 & 2000 Censuses	128
9.3(b)	Female population aged 15 years & above and number of widows by age group, Island of Mauritius, 1990 & 2000 Censuses	129
9.3(c)	Female population aged 15 years & above and number of widows by age group, Island of Rodrigues, 1990 & 2000 Censuses	130
9.4	Projected mid year population by broad age group and sex, Republic of Mauritius, 2009 - 2049	131
9.5	Projected number of beneficiaries and estimated future costs of basic pension, Republic of Mauritius, 2009 - 2049	133
10	MISCELLANEOUS SERIES	
10.1(a)	Beneficiaries of Basic Retirement Pension (BRP) by age group and amount paid, Republic of Mauritius, 1982/1983 - 2008/2009	137
10.1(b)	Beneficiaries of Basic Retirement Pension (BRP) by age group and amount paid, Island of Mauritius, 1982/1983 - 2008/2009	138
10.1(c)	Beneficiaries of Basic Retirement Pension (BRP) by age group and amount paid, Island of Rodrigues, 1982/1983 - 2008/2009	139
10.2	Basic Retirement Pension Rates per month by age group, 1950 - 2009	140
10.3	Beneficiaries of Enhanced Basic Retirement Pension (BRP/SH) by age group, and island, 1991 - 2009	141
10.4	Total Enhanced Basic Retirement Pension Rates (BRP/SH) by age group, 1985 - 2009	142
10.5(a)	Beneficiaries of Basic Widow's Pension (BWP) by age group, amount disbursed and rate per month, Republic of Mauritius, 1990/1991 - 2008/2009	143

10.5(b) Beneficiaries of Basic Widow's Pension (BWP) by age group, amount disbursed and rate per month, Island of Mauritius, 1990/1991 - 2008/2009	144
10.5(c) Beneficiaries of Basic Widow's Pension (BWP) by age group, amount disbursed and rate per month, Island of Rodrigues, 1990/1991 - 2008/2009	145
10.6(a) Beneficiaries of Basic Invalid's Pension (BIP) by age group, amount disbursed and rate per month, Republic of Mauritius, 1990/1991 - 2008/2009	146
10.6(b) Beneficiaries of Basic Invalid's Pension (BIP) by age group, amount disbursed and rate per month, Island of Mauritius, 1990/1991 - 2008/2009	147
10.6(c) Beneficiaries of Basic Invalid's Pension (BIP) by age group, amount disbursed and rate per month, Island of Rodrigues, 1990/1991 - 2008/2009	148
10.7(a) Beneficiaries of Carer's Allowance (ABIP) by age group as at 30 June, Republic of Mauritius, 1999 - 2009	149
10.7(b) Beneficiaries of Carer's Allowance (ABIP) by age group as at 30 June, Island of Mauritius, 1999 - 2009	150
10.7(c) Beneficiaries of Carer's Allowance (ABIP) by age group as at 30 June, Island of Rodrigues, 1999 - 2009	151
10.8 Beneficiaries of Basic Orphan's Pension (BOP) by age group, island, amount disbursed and rate per month, Republic of Mauritius, 1990/1991 - 2008/2009	152
10.9(a) Basic Social Benefits by type and sex as at 30 June, Republic of Mauritius, 1991 - 2009	153
10.9(b) Basic Social Benefits by type and sex as at 30 June, Island of Mauritius, 1991 - 2009	154
10.9(c) Basic Social Benefits by type and sex as at 30 June, Island of Rodrigues, 1991 - 2009	155
10.10 Number of guardians taking care of orphans by island and rate paid, 1991 - 2009	156
10.11 Number of cases of social aid paid by island as at 30 June, 1978 - 2009	157
10.12 Allowances paid under social aid as at 1 July, 1983/1984 - 2008/2009	158
10.13 Number of work accidents by month and year reported, Republic of Mauritius, 1990 - 2009	160
10.14 Minimum and maximum remunerations on which contributions to the National Pension Fund are payable by type of employee and year, 1991 - 2009	161

LIST OF FIGURES

Figure:

1 Beneficiaries of Basic Retirement Pension and amount disbursed, Republic of Mauritius, 1999 - 2009	25
2 Beneficiaries of Basic Widow's Pension and amount disbursed, Republic of Mauritius, 1999 - 2009	41
3 Beneficiaries of Basic Invalid's Pension and amount disbursed, Republic of Mauritius, 1999 - 2009	55
4 Beneficiaries of Basic Orphan's Pension and amount disbursed, Republic of Mauritius, 1999 - 2009	71
5 Population pyramids, Republic of Mauritius, 1962 - 2049	132

APPENDIX

Specimen questionnaires used

SYMBOLS USED

- Nil
- . Not applicable
- ... Not available

Concepts and definitions

1. Social Security benefits

Social Security benefits are classified as non-contributory benefits and contributory benefits.

Non-contributory benefits are entirely financed by government and are payable to every Mauritian citizen under certain residency conditions. These benefits include:

- ❖ Basic pensions which cater for the elderly, the invalids, the widows and the orphans, irrespective of their economic status.
- ❖ Allowances such as Social Aid, Food Aid and Income Support, Unemployment Hardship Relief and Funeral Grant which are payable to the low-income group of the population.
- ❖ Inmates allowance and indoor relief payable to, or on behalf of, those Mauritians residing in government-subsidized institutions (such as old-people homes, infirmaries and orphanages) provided they would have otherwise benefited from a basic pension or from Social Aid.

Contributory benefits, on the other hand, are payable only to, or on behalf of, those persons who have paid contributions to the National Pensions Fund (NPF). The contributory pensions include old age, invalidity, widows and orphans pensions in addition to industrial injury allowances.

The pension rates for non-contributory benefits are usually fixed at the beginning of each financial year. In the case of contributory benefits, the allowances payable vary according to the amount contributed to the NPF by the insured worker. For those persons whose contributions were marginal, government guarantees a minimum contributory pension.

2. Non-contributory benefits

2.1 Basic Retirement Pensions (BRP)

Basic Retirement Pension, also known as old-age pension, is payable to every Mauritian citizen aged 60 years and above subject to certain residency conditions. It is to be noted that during the period December 2004 to June 2005, Basic Retirement Pension was not paid on a universal basis. Persons aged 60 to 89 years were liable to pension subject to the amount of yearly income received.

The Severely Handicapped Basic Retirement pension (BRP/SH) is an additional allowance payable to old-age pensioners who are either

- ❖ Totally blind, or
- ❖ Suffer from total paralysis, or
- ❖ Need the constant care of another person

2.2 Basic Widow's Pension (BWP)

Basic Widow's Pension is payable to widows aged 15 to 59 years who were either civilly and/or religiously married and under certain conditions.

2.3 Basic Invalid's Pension (BIP)

The Basic Invalid's Pension is payable to any person aged 15 to 59 years, if certified by a Medical Board that the person is either permanently or substantially incapacitated to work to a degree of 60% or more for at least 12 months.

BIP recipients, who need the constant care and attention of another person, benefit from an additional allowance known as the Carer's allowance.

2.4 Basic Orphan's Pension & Guardian's allowance (BOP)

Basic Orphan's Pension is payable to all orphans under the age of 15, or under 20 years of age if they are in full-time education. As from 1 July 2007, orphans aged 3 to 20 years who are in full-time education benefit from much higher allowance than those aged less than 15 years who do not attend school.

A Guardian's allowance is payable to the person looking after one or more orphans. However, only one allowance is payable per guardian irrespective of the number of orphans under his/her care.

2.5 Child's allowance

Child's allowance is payable to children of beneficiaries of Basic Retirement Pension, Basic Widow's Pension and Basic Invalid's Pension in respect of a child below 15 years, or below 20 years if in full-time education. However, this allowance continues to be paid even after discontinuation of pensions to the parents for some reasons or another. Child's allowance is payable for up to three dependent children.

3 Other non-contributory social benefits

3.1 Social Aid

Social Aid is an income-tested scheme. It is payable to the head of a family who is incapable of earning his living adequately and who has insufficient means to support himself and his dependents. Social Aid is payable to the poorer section of the population where the persons concerned are unable to earn a living, to the dependents of prisoners, to abandoned spouses/single mothers especially with dependent children. It is also paid for a limited period in case of sudden loss of employment.

Other benefits granted to a social aid beneficiary are: free spectacles, wheelchairs, dentures, walking sticks and hearing aids. Other allowances are: payments of examination fees - School Certificate (SC), General School Certificate (GCE), Higher School Certificate (HSC) and Industrial and Vocational Training Board (IVTB) Courses, funeral grant, refund of travelling to attend medical treatment, compassionate allowance for severe illness, carer's allowance, allowance for purchase of rice and flour, allowances to centenarians for the purchase of medicines, allowances to fire victims, cyclone refugees and flood victims as well as bad weather allowance for fishermen.

Cases of social aid refer to the number of families benefiting from this type of assistance while **beneficiaries** pertain to the number of persons (heads of families and their dependents) receiving social aid.

3.2 Income Support for the purchase of rice and flour

In order to support needy Mauritians for the purchase of rice and flour, the Food Aid Scheme was introduced in May 1993 when government subsidy on rice and flour was temporarily discontinued. Under the Food Aid Scheme, a monthly stipend is given to every needy Mauritian for the purchase of rice and flour. The beneficiaries are:

- ❖ All recipients of Social Aid and their dependents.
- ❖ All those receiving the Unemployment Hardship Relief.
- ❖ All needy beneficiaries of a basic pension under the National Pensions Act, i.e. beneficiaries of Basic Retirement Pension, Basic Widow's Pension, Basic Invalid's Pension and Basic Orphan's Pensions, who would have qualified to receive social aid if the basic pensions were not payable.

The monthly stipend has increased from Rs 30 in May 1993 to Rs 50 in October 2004. This allowance was Rs 85, Rs100 then Rs115 as at 1 July of the year 2006, 2008 and 2009 respectively.

In addition, as from 1 July 2006 with the government discontinuation of subsidy on rice and flour, an Income Support scheme was introduced whereby a monthly allowance is given to:

- ❖ Any head of household and his/her dependents whose average monthly electricity consumption does not exceed 75 KWh and who are not in receipt of Food Aid.
- ❖ Any beneficiary of basic pension and his/her dependents (under the National Pensions Act) and who would have been eligible to receive social aid if he/she was not in receipt of that basic pension.

This monthly allowance increased from Rs40 to Rs100 in July 2008 and further to Rs115 in July 2009.

3.3 Unemployment Hardship Relief

The Unemployment Hardship Relief (UHR) is payable to unemployed heads of families whose family income is not sufficient to meet the needs of the members. The head should be

- i. Registered as unemployed at the Employment Exchange,
- ii. Be willing and able to take up employment and
- iii. Be actively looking for work.

A disabled person, who can work but has not been able to find a job, receives an Unemployment Hardship Relief in addition to his Basic Invalid's Pension.

4. Contribution to the National Pension Fund and contributory benefits

4.1 The National Pensions Scheme

The National Pension Scheme was introduced in April 1976. It provides for the payment of contributory pensions to only employees of the private sector who have contributed to the National Pensions Fund (NPF). As from July 1978, contributions to the NPF were compulsory for all employees working for employers with at least 10 employees. Other employees joined the Scheme as from January 1980 except household workers for whom the operative date was July 1980. The self-employed were also eligible to join the Scheme as from July 1980 on a voluntary basis.

Contributions to the Scheme are payable at the rate of 10.5% by millers and large employers of the Sugar Industry (those having at least 100 arpents of sugar cane cultivation) and at the rate of 6% by other employers. For all employees, the contribution rate is 3%. Contributions are not payable on bonus, overtime pay and allowances.

4.2 Contributory Pensions

4.2.1 Contributory Retirement Pension (CRP)

The Contributory Retirement Pension is payable to a person on reaching the age of 60 if he/she has contributed to the National Pensions Fund.

4.2.2 Contributory Widow's Pension (CWP)

The Contributory Widow's Pension is payable to a widow whose late husband had contributed to the National Pensions Fund.

4.2.3 Contributory Invalid's Pension (CIP)

A person is entitled to a Contributory Invalid's Pension if he/she has previously contributed to the National Pension Fund and suffers from a permanent incapacity of at least 60%.

4.2.4 Contributory Orphan's pension (COP)

The Contributory Orphan's pension is payable to orphans under the age of 15, or 18 if the child is at school, if any of the deceased parents had contributed to the NPF.

4.3 Industrial Injury Scheme

The Scheme covers all insured employees (contributing to the NPF) from the age of 18 to 65 years and employees or apprentices between the age of 15 and 18 years, although they are not liable to pay contributions. In case of fatal accidents, benefits are paid to the surviving spouse, children, orphans or dependents.

4.3.1 Industrial Injury Allowance

This allowance is paid to an injured person whose period of incapacity for work resulting from the industrial accident extends beyond two weeks. During the first two weeks, he/she receives full wages from his/her employer. As from the 15th day, the Ministry pays a daily allowance representing 80% of the employee's wages.

4.3.2 Disablement Pension

A disablement pension is paid when an industrial accident leads to a permanent incapacity which may be partial or total. The pension is paid either as a monthly pension or as a lump sum basis.

4.3.3 Constant Attendance Allowance

This allowance is paid to a person who is receiving an industrial injury allowance or a disablement pension in relation to a permanent disability of 100% and that he/she requires, for his/her normal bodily functions, the constant personal attendance of another person.

4.3.4 Survivor's Pension

In case an insured employee dies as a result of an industrial accident, the widow will qualify for a survivor's pension provided she was civilly married to him. If, the deceased employee is a female person, the surviving widower qualifies for a survivor's pension if he is permanently incapacitated to the extent of 60% or more.

Where the surviving spouse has dependent children she is entitled to receive a **child allowance** for not more than three children. This allowance is payable to a child under the age of 15, or 20 years if he/she is in full time education.

4.3.5 Other Allowances

When an insured person dies as a result of an industrial accident and leaves one or more orphans, an **orphan's pension** is payable to them.

A **guardian allowance** is given to the guardian of the orphan.

A **dependent's pension** is payable on an income tested basis to collateral relatives like brothers, sisters, cousins living in the same household in case the deceased leaves no surviving spouse or children.

A beneficiary of Industrial Injury Allowance or Disablement Pension also qualifies for the **refund of travelling fares** for expenses incurred when following treatment at a medical institution.

An insured person who has to use an **artificial aid** (e.g. spectacles, dentures, orthopaedic appliances etc.) as a result of the accident may apply for an allowance to cover its cost, maintenance and renewal. The replacement or cost of repair of **clothing** damaged or burnt in an accident may also be compensated.

Clinical expenses to a maximum of Rs 4000 are refunded when the injured employee has urgently been admitted in a clinic for treatment.

4.4 Lump Sum - NPF

A lump sum is payable to certain categories of insured employees under the National Pensions Fund.

- ❖ Sugar Industry Pensions Fund Lump Sum is payable to retired employees of the sugar industry who have contributed to the above fund which has been transferred to the National Pensions Fund in 1979.
- ❖ National Pensions Fund (NPF) Lump Sum is payable to heirs of those employees who have contributed to the NPF and who died before attaining the age of 60.

5. Charitable Institutions

The Ministry provides some assistance to charitable institutions looking after the care and maintenance of persons unable to support themselves.

- ❖ Indoor relief (also known as the capitation grant) is the grant paid to an institution in respect of every person residing in the institution if that person would have otherwise benefited from a basic pension or from Social Aid.
- ❖ Inmate's Allowance refers to the pocket money given to certain residents of government-subsidized institutions and of the only government psychiatric hospital, Brown Sequad Hospital.

Please note that the data concerning charitable institutions in this publication are not strictly comparable. Statistics shown in Table D are obtained from figures compiled by the Finance Section of the Ministry of Social Security while those in Section 7 are the results of an annual survey conducted by the Statistics Unit of the Ministry among the 24 institutions who received capitation grant from the Ministry of Social Security only. Inmates sent to institutions by the Child Development Unit of the Ministry of Women's Rights, Child Development and Family Welfare are not covered.

6. The National Savings Fund

The National Savings Fund has been set up in 1995 to replace the Employees Welfare Fund. The objectives of the National Savings Fund are:

- ❖ To provide for the payment of a lump sum
 - to every employee on his retirement at the age of 60 or earlier, or to the beneficiary on his death;
 - to an employee over the age of 45 who retires on medical ground;
 - to an employee over the age of 45 who becomes redundant due to closure of business or reduction of labour force;
 - to an employee who retires under the Voluntary Retirement Scheme/Optional Retirement Scheme as per Sugar Industry Efficiency Act 2001;
- ❖ To set up and operate for the benefit of employees, such schemes, including loan schemes, as may be prescribed.

The Fund is compulsory in respect to all employees, except non-citizens, of both public and private sector. Contributions to the fund were payable at the rate of 2.5 % by the employers. As from February 2009, following the proclamation of the Employment Rights Act 2008, the contribution increased to 3.5%, comprising of 2.5 % from employers and 1% from employees of the private sector and parastatal bodies. This additional 1% contribution is being used to pay part of the Transitory Unemployment Benefit (TUB) to lay-off workers.

7. The National Solidarity Fund

The National Solidarity Fund started operating under the aegis of the Ministry of Social Security and National Solidarity on 1 June 1991. Initially, its objectives were to provide financial assistance to:

- ❖ Mauritian citizens residing in Mauritius who require surgical operations that can only be performed abroad
- ❖ Those undergoing "Severe Personal Hardships".

Since November 1999, with the creation of the "Trust Fund for Overseas Treatment" operating under the aegis of the Ministry of Health, all surgical operations cases have been transferred to that Fund. Subsequently, in March 2000, the National Solidarity Fund enlarged the scope of its activities under the "Severe Personal Hardship Scheme". The cases presently covered are:

- ❖ Tragic accidents resulting in loss of life or 60 % incapacitated
- ❖ Needy students sitting for the SC/HSC/IVTB approved courses and not qualified for refund of their fees according to the Social Aid Act
- ❖ Victims of natural calamities e.g. cyclone, flood etc
- ❖ Multiple births
- ❖ Repatriation of mortal remains (maximum of Rs 25,000)
- ❖ Destitute
- ❖ Fire victims of small businesses like snacks, workshops, etc
- ❖ Assistive devices e.g. hearing aid, spectacles, walking frames etc
- ❖ Patients suffering from incurable diseases

- ❖ Multiple disabilities.
- ❖ Victims of Sale by levy

The sources of revenue of the Fund are:

- ❖ Contributions from the general public
- ❖ Contributions from Ministries and Departments
- ❖ Return on investments
- ❖ Unclaimed prizes and unclaimed winning tickets from Automatics Systems Ltd., Mauritius Turf Club and other commercial promotions.

8. Projections of basic pension beneficiaries and assumptions used in estimating their future costs

8.1 *Population projection and costs of basic pension beneficiaries*

The future costs of basic pensions are calculated on the basis of the pension rates of 2008/2009 (flat rate) and the latest population projection based on the estimated population as at June 2009, which was worked out by the Central Statistics Office.

8.2 *Basic Retirement Pension (including Severely Handicapped Pension and Child's Allowance)*

- ❖ The beneficiaries of Basic Retirement Pension (BRP) are assumed to be the projected population aged 60 years and over based on the estimated population as at June 2009.
- ❖ The proportion of beneficiaries of BRP who were severely handicapped (BRP/SH) by age group and sex in June 2009 has been assumed to remain constant in the future.
- ❖ The proportion of children receiving Child's Allowance (BRP cases) by age group and sex in June 2009 has been assumed to remain constant in the future.

8.3 *Basic Widow's Pension (including Child's Allowance)*

- ❖ The proportion of women receiving Basic Widow's Pension (BWP) by age group in June 2009 has been assumed to remain constant in the future.
- ❖ The proportion of children receiving Child's Allowance (BWP cases) by age group and sex in June 2009 has been assumed to remain constant in the future.

8.4 *Basic Invalid's Pension (including Carer's Allowance and Child's Allowance)*

- ❖ The proportion of pensioners receiving Basic Invalid's Pension (BIP) by age group and sex in June 2009 has been assumed to remain constant in the future.
- ❖ It has been assumed that the proportion of BIP beneficiaries who obtain an additional pension (Carer's Allowance) by age group and sex remains the same as in June 2009.
- ❖ The proportion of children receiving Child's Allowance (BIP cases) by age group and sex in June 2009 has been assumed to remain constant in the future.

8.5 *Basic Orphan's Pension (including Guardian's Allowance)*

- ❖ The proportion of children receiving Basic Orphan's Pension (BOP) by age group and sex in June 2009 has been assumed to remain constant in the future.
- ❖ The proportions of children receiving Basic Orphan's Pension (BOP) who attended full time education and those not attending full time education by age group and sex have been assumed to be the same as in June 2009
- ❖ The proportion of Basic Orphan's Pension beneficiaries per guardian has been assumed to remain the same as in mid 2009
- ❖ The proportion of children who received allowances because they were children of previous beneficiaries of Basic Retirement Pension or Basic Widow's Pension or Basic Invalid's Pension remains at the same level as at mid 2009.

Table A - Social Benefits^{1/}, Republic of Mauritius, 2004/2005 - 2008/2009

	2004/05	2005/06	2006/07	2007/08	2008/09
1 Retirement Pension					
No. of beneficiaries: Basic	120,802 ^{7/}	126,344	131,126	136,408	141,582
Of whom: Severely handicapped	(16,596)	(17,112)	(17,397)	(16,981)	(16,463)
Contributory	37,895	39,472	41,827	44,620	47,579
Amount paid (Rs Mn): Basic ^{2/}	3,486.24	4,128.98	4,459.11	4,761.79	5,685.01
Contributory	375.87	416.46	473.40	555.61	646.74
2 Widow's Pension					
No. of beneficiaries: Basic	22,672	22,973	22,810	22,611	22,596
Contributory-All Ages	14,082	15,188	15,916	16,689	17,884
- Under 60 years	(8,144)	(8,597)	(8,652)	(8,830)	(9,199)
- 60 years & above	(5,938)	(6,591)	(7,264)	(7,859)	(8,685)
Amount paid (Rs Mn): Basic ^{3/}	639.43	687.81	722.01	778.84	844.16
Contributory	91.52	103.98	124.21	147.84	180.22
3 Invalid's Pension					
No. of beneficiaries: Basic	25,646	27,638	27,603	27,363	27,169
Of whom: Severely handicapped	(7,354)	(7,984)	(8,015)	(7,787)	(7,517)
Contributory	5,620	6,445	6,733	6,509	6,731
Amount paid (Rs Mn): Basic ^{4/}	867.15	995.30	1,061.92	1,125.91	1,214.19
Contributory	22.73	26.91	29.15	30.88	32.25
4 Orphans' Pension					
No. of beneficiaries: Basic	457	434	377	396	353
Contributory	102	97	88	114	117
No. of guardians: Basic	392	363	314	324	299
Amount paid (Rs Mn): Basic ^{5/}	14.11	14.55	14.86	20.70	22.07
Contributory	0.16	0.16	0.18	0.19	0.22
5 Industrial Injury Benefits					
Amount paid (Rs Mn)	27.19	28.99	29.60	29.57	31.75
6 Social Aid					
No of cases: Total	17,536	17,100	16,876	16,577	17,180
- Regular	(15,046)	(14,859)	(14,913)	(14,649)	(14,972)
- Immediate	(2,490)	(2,241)	(1,963)	(1,928)	(2,208)
Amount paid (Rs Mn) ^{6/}	317.33	348.96	394.60	430.17	460.11
7 Unemployment Hardship Relief (UHR)					
No. of beneficiaries	457	444	420	372	364
Amount paid (Rs Mn)	3.01	3.56	3.83	3.82	4.31

^{1/} The number relates to beneficiaries as at June and the amount to the indicated financial year

^{2/} Including Enhanced Basic Retirement Pension & Child's allowance

^{3/} Including Child's allowance

^{4/} Including Carer's and Child's allowances

^{5/} Including Guardian's Allowance and allowances to children of previous beneficiaries of Basic Retirement Pension or Basic Widow's Pension or Basic Invalid's Pension.

^{6/} Including subsidy on HSC and SC exam fees and assistance given to professional fishermen and food aid in Rodrigues.

^{7/} Not paid on a universal basis from December 2004 to June 2005

Table B - Social Benefits^{1/}, Island of Mauritius, 2004/2005 - 2008/2009

	2004/05	2005/06	2006/07	2007/08	2008/09
1 Retirement Pension					
No. of beneficiaries: Basic	117,319 ^{7/}	122,723	127,420	132,632	137,762
Of whom: Severely Handicapped	(16,114)	(16,637)	(16,900)	(16,412)	(15,915)
Contributory	37,771	39,311	41,646	44,422	47,374
Amount paid (Rs Mn): Basic ^{2/}	3,396.74	4,011.63	4,334.27	4,620.15	5,525.43
Contributory	375.45	415.37	472.14	554.16	645.10
2 Widow's Pension					
No. of beneficiaries: Basic	22,306	22,589	22,412	22,213	22,183
Contributory-All Ages	14,043	15,139	15,864	16,636	17,831
- Under 60 years	(8,118)	(8,561)	(8,614)	(8,795)	(9,165)
- 60 years & above	(5,925)	(6,578)	(7,250)	(7,841)	(8,666)
Amount paid (Rs Mn): Basic ^{3/}	632.02	675.93	709.30	764.81	827.99
Contributory	91.35	103.75	123.94	147.50	179.83
3 Invalid's Pension					
No. of beneficiaries: Basic	25,001	26,920	26,858	26,541	26,324
Of whom: Severely Handicapped	(7,077)	(7,655)	(7,661)	(7,452)	(7,237)
Contributory	5,609	6,429	6,710	6,485	6,705
Amount paid (Rs Mn): Basic ^{4/}	845.60	968.54	1,032.04	1,092.59	1,172.71
Contributory	22.69	26.87	29.07	30.79	32.14
4 Orphans' Pension					
No. of beneficiaries: Basic	370	349	310	330	305
Contributory	101	96	88	111	114
No. of guardians: Basic	313	287	255	269	260
Amount paid (Rs Mn): Basic ^{5/}	12.18	12.70	13.10	18.00	19.57
Contributory	0.16	0.16	0.18	0.19	0.22
5 Industrial Injury Benefits					
Amount paid (Rs Mn):	27.09	28.90	29.40	29.37	31.50
6 Social Aid					
No of cases: Total	15,708	15,259	15,265	14,996	15,610
- Regular	(13,298)	(13,083)	(13,352)	(13,127)	(13,453)
- Immediate	(2,410)	(2,176)	(1,913)	(1,869)	(2,157)
Amount paid (Rs Mn) ^{6/}	245.98	269.70	335.93	377.90	405.43
7 Unemployment Hardship Relief (UHR)					
No of beneficiaries	197	173	163	121	114
Amount paid (Rs Mn)	1.16	1.19	1.13	1.30	1.10

^{1/} The number relates to beneficiaries as at June and the amount to the indicated financial year

^{2/} Including Enhanced Basic Retirement Pension and Child's Allowance

^{3/} Including Child's Allowance

^{4/} Including Carer's Allowance and Child's Allowance

^{5/} Including Guardian's Allowance and allowances to children of previous beneficiaries of Basic Retirement Pension or Basic Widow's Pension or Basic Invalid's Pension.

^{6/} Including subsidy on HSC and SC exam fees

^{7/} Not paid on a universal basis from December 2004 to June 2005

Table C - Social Benefits^{1/}, Island of Rodrigues, 2004/2005 - 2008/2009

	2004/05	2005/06	2006/07	2007/08	2008/09
1 Retirement Pension					
No. of beneficiaries: Basic	3,483 ^{7/}	3,621	3,706	3,776	3,820
Of whom: Severely Handicapped	(482)	(475)	(497)	(569)	(548)
Contributory	124	161	181	198	205
Amount paid (RsMn): Basic ^{2/}	89.50	117.35	124.84	141.64	159.58
Contributory	0.42	1.09	1.26	1.45	1.64
2 Widow's Pension					
No. of beneficiaries: Basic	366	384	398	398	413
Contributory -All Ages	39	49	52	53	53
- Under 60 years	(26)	(36)	(38)	(35)	(34)
- 60 years & above	(13)	(13)	(14)	(18)	(19)
Amount paid (RsMn): Basic ^{3/}	7.41	11.88	12.71	14.03	16.17
Contributory	0.17	0.23	0.27	0.34	0.39
3 Invalidity Pension					
No. of beneficiaries: Basic	645	718	745	822	845
Of whom: Severely Handicapped	(277)	(329)	(354)	(335)	(280)
Contributory	11	16	23	24	26
Amount paid (RsMn): Basic ^{4/}	21.55	26.76	29.88	33.32	41.48
Contributory	0.04	0.04	0.08	0.09	0.11
4 Orphans' Pension					
No. of beneficiaries: Basic	87	85	67	66	48
Contributory	1	1	-	3	3
No. of guardians: Basic	79	76	59	55	39
Amount paid (RsMn): Basic ^{5/}	1.93	1.85	1.76	2.70	2.50
Contributory	0.00	0.00	-	0.00	0.00
5 Industrial Injury Benefits					
Amount paid (Rs Mn):	0.10	0.09	0.20	0.20	0.25
6 Social Aid					
No of cases: Total	1,828	1,841	1,611	1,581	1,570
- Regular	(1,748)	(1,776)	(1,561)	(1,522)	(1,519)
- Immediate	(80)	(65)	(50)	(59)	(51)
Amount paid (RsMn) ^{6/}	71.35	79.26	58.67	52.27	54.68
7 Unemployment Hardship Relief (UHR)					
No. of beneficiaries	260	271	257	251	250
Amount paid (RsMn)	1.85	2.37	2.70	2.52	3.21

^{1/} The number relates to beneficiaries as at June and the amount to the indicated financial year

^{2/} Including Enhanced Basic Retirement Pension and Child's Allowance

^{3/} Including Child's Allowance

^{4/} Including Carer's Allowance and Child's Allowance

^{5/} Including Guardian's Allowance and allowances to children of previous beneficiaries of of Basic Retirement Pension or Basic Widow's Pension or Basic Invalid's Pension.

^{6/} Including subsidy on HSC and SC exam fees, assistance given to professional fishermen and food aid

^{7/} Not paid on a universal basis from December 2004 to June 2005

Table D - Charitable Institutions^{1/}, Island of Mauritius, 2004/2005 - 2008/2009

	2004/05	2005/06	2006/07	2007/08	2008/09
Capitation grant					
No. of inmates:					
In infirmaries	623	569	559	560	605
In orphanages	139	117	102	91	72
Amount paid (Rs Mn)	31.05	31.79	33.37	34.56	41.12
Inmate's allowance					
No. of inmates:					
In infirmaries/orphanages	548	480	486	483	490
In Brown Sequard Hospital	340	328	315	292	189
Amount paid (Rs Mn)	4.89	4.85	5.17	5.34	4.47

^{1/} The number relates to beneficiaries as at June and the amount to the indicated financial year

Table E - Lump Sum paid under the National Pensions Fund (NPF), Republic of Mauritius, 2004/2005 - 2008/2009

	2004/05	2005/06	2006/07	2007/08	2008/09
Amount paid (RsMn) :	10.32	7.51	9.64	71.05	142.93
of whom : <i>Ex SIPF members</i>	8.08	5.51	5.44	67.59	137.93
<i>Other</i>	2.24	2.00	4.20	3.46	5.00

Table F - Lump Sum paid under the National Savings Fund (NSF), Republic of Mauritius, 2004/2005 - 2008/2009

	2004/05	2005/06	2006/07	2007/08	2008/09
Amount paid (RsMn) :	108.57	121.68	173.17	379.78	210.74

Table G - Government Expenditure on Social Security & Welfare - Republic of Mauritius, 2003/2004 - 2007/2008

Government expenditure on Social Security & Welfare	2004/05	2005/06	2006/07	2007/08 ^{1/}	2008/09 ^{2/}
Amount (Rs Mn) ^{3/}	9,681.9	11,394.8	12,354.2	12,826.7	13,939.8
% of total government expenditure	22.1	23.3	24.2	22.8	21.6
% of Gross Domestic Product (GDP) at market prices	5.3	5.9	5.6	5.1	5.2

^{1/} Revised

^{2/} Provisional

^{3/} Including also amount spent under "Welfare" and paid by other Ministries



RETIREMENT
PENSION

Table 1.1 - Beneficiaries of Basic Retirement Pension (BRP) by district and sex as at 30 June and amount paid, 2005/2006 - 2008/2009

District/Island	2005/2006				2006/2007				2007/2008				2008/2009			
	No of beneficiaries as at June 2006			Amount paid (RsMn)	No of beneficiaries as at June 2007			Amount paid (RsMn)	No of beneficiaries as at June 2008			Amount paid (RsMn)	No of beneficiaries as at June 2009			Amount paid (RsMn)
	Male	Female	Both sexes	July 2005-June 2006	Male	Female	Both sexes	July 2006-June 2007	Male	Female	Both sexes	July 2007-June 2008	Male	Female	Both sexes	July 2008-June 2009
Black River	2,029	2,702	4,731	139.40	2,143	2,808	4,951	154.42	2,303	3,026	5,329	179.04	2,447	3,201	5,648	207.57
Flacq	5,040	7,154	12,194	359.83	5,228	7,407	12,635	392.71	5,479	7,744	13,223	446.40	5,710	8,081	13,791	506.63
Grand Port	4,090	5,701	9,791	291.88	4,284	5,908	10,192	316.57	4,479	6,149	10,628	359.08	4,663	6,430	11,093	409.10
Moka	2,191	2,828	5,019	146.83	2,346	2,956	5,302	162.92	2,503	3,130	5,633	188.21	2,643	3,313	5,956	216.45
Port Louis	7,184	9,928	17,112	511.90	7,325	10,171	17,496	550.69	7,492	10,357	17,849	612.93	7,648	10,575	18,223	684.41
Pamplemousses	4,350	5,774	10,124	297.77	4,634	6,053	10,687	329.66	4,913	6,379	11,292	380.94	5,239	6,700	11,939	436.56
Plaines Wilhems	20,274	26,815	47,089	1,402.73	21,097	27,694	48,791	1,536.51	21,915	28,652	50,567	1,733.80	22,579	29,563	52,142	1,953.09
Riviere du Rempart	4,005	5,250	9,255	272.88	4,250	5,510	9,760	302.41	4,460	5,773	10,233	342.29	4,678	6,080	10,758	395.12
Savanne	3,056	4,352	7,408	218.76	3,115	4,491	7,606	237.57	3,212	4,666	7,878	267.23	3,342	4,870	8,212	304.02
Island of Mauritius	52,219	70,504	122,723	3,641.98	54,422	72,998	127,420	3,983.46	56,756	75,876	132,632	4,509.92	58,949	78,813	137,762	5,112.94
Island of Rodrigues ^{1/}	1,608	2,013	3,621	107.87	1,643	2,063	3,706	115.42	1,675	2,101	3,776	130.45	1,709	2,111	3,820	144.70
Republic of Mauritius	53,827	72,517	126,344	3,749.85	56,065	75,061	131,126	4,098.88	58,431	77,977	136,408	4,640.37	60,658	80,924	141,582	5,257.64

^{1/} Including Island of Agalega where there were 10 Basic Retirement beneficiaries in 2006 , 12 in 2007, 10 in 2008 and 9 in 2009

Table 1.2(a) - Beneficiaries of Basic Retirement Pension (BRP) by age-group and sex as at 30 June, Republic of Mauritius, 2005-2009

Age-group (years)	2005			2006			2007			2008			2009		
	Male	Female	Both sexes	Male	Female	Both sexes	Male	Female	Both sexes	Male	Female	Both sexes	Male	Female	Both sexes
60-64	16,578	20,085	36,663	17,976	21,275	39,251	19,319	22,581	41,900	21,027	24,551	45,578	22,068	25,612	47,680
65-69	12,784	16,281	29,065	13,385	16,430	29,815	13,547	16,570	30,117	13,564	16,668	30,232	14,463	17,855	32,318
(60-69)	29,362	36,366	65,728	31,361	37,705	69,066	32,866	39,151	72,017	34,591	41,219	75,810	36,531	43,467	79,998
70-74	9,216	12,414	21,630	9,890	13,032	22,922	10,389	13,773	24,162	10,630	14,145	24,775	10,537	14,245	24,782
75-79	6,734	10,229	16,963	6,555	10,020	16,575	6,432	9,819	16,251	6,543	9,780	16,323	6,757	10,058	16,815
80-84	3,684	6,619	10,303	4,128	7,119	11,247	4,294	7,386	11,680	4,464	7,675	12,139	4,424	7,692	12,116
85-89	1,286	2,819	4,105	1,384	3,096	4,480	1,519	3,287	4,806	1,616	3,444	5,060	1,808	3,737	5,545
(70-89)	20,920	32,081	53,001	21,957	33,267	55,224	22,634	34,265	56,899	23,253	35,044	58,297	23,526	35,732	59,258
90-94	414	1,219	1,633	414	1,174	1,588	462	1,275	1,737	483	1,324	1,807	488	1,288	1,776
95-99	77	309	386	87	329	416	92	314	406	94	333	427	100	378	478
(90-99)	491	1,528	2,019	501	1,503	2,004	554	1,589	2,143	577	1,657	2,234	588	1,666	2,254
100+	8	46	54	8	42	50	11	56	67	10	57	67	13	59	72
Total	50,781	70,021	120,802	53,827	72,517	126,344	56,065	75,061	131,126	58,431	77,977	136,408	60,658	80,924	141,582

Table 1.2(b) - Beneficiaries of Basic Retirement Pension (BRP) by age-group and sex as at 30 June, Island of Mauritius, 2005-2009

Age-group (years)	2005			2006			2007			2008			2009		
	Male	Female	Both sexes	Male	Female	Both sexes	Male	Female	Both sexes	Male	Female	Both sexes	Male	Female	Both sexes
60-64	16,034	19,505	35,539	17,434	20,687	38,121	18,780	21,999	40,779	20,513	23,987	44,500	21,526	25,078	46,604
65-69	12,369	15,775	28,144	12,925	15,917	28,842	13,089	16,035	29,124	13,096	16,133	29,229	14,000	17,313	31,313
(60-69)	28,403	35,280	63,683	30,359	36,604	66,963	31,869	38,034	69,903	33,609	40,120	73,729	35,526	42,391	77,917
70-74	8,938	12,051	20,989	9,594	12,656	22,250	10,083	13,404	23,487	10,304	13,724	24,028	10,198	13,805	24,003
75-79	6,571	10,008	16,579	6,387	9,775	16,162	6,247	9,548	15,795	6,336	9,526	15,862	6,565	9,790	16,355
80-84	3,605	6,474	10,079	4,046	6,973	11,019	4,206	7,230	11,436	4,373	7,504	11,877	4,318	7,513	11,831
85-89	1,244	2,740	3,984	1,341	3,011	4,352	1,470	3,195	4,665	1,569	3,345	4,914	1,761	3,648	5,409
(70-89)	20,358	31,273	51,631	21,368	32,415	53,783	22,006	33,377	55,383	22,582	34,099	56,681	22,842	34,756	57,598
90-94	403	1,177	1,580	400	1,129	1,529	447	1,235	1,682	465	1,285	1,750	470	1,247	1,717
95-99	74	300	374	84	315	399	89	300	389	91	318	409	98	361	459
(90-99)	477	1,477	1,954	484	1,444	1,928	536	1,535	2,071	556	1,603	2,159	568	1,608	2,176
100+	8	43	51	8	41	49	11	52	63	9	54	63	13	58	71
Total	49,246	68,073	117,319	52,219	70,504	122,723	54,422	72,998	127,420	56,756	75,876	132,632	58,949	78,813	137,762

Table 1.2(c) - Beneficiaries of Basic Retirement Pension (BRP) by age-group and sex as at 30 June, Island of Rodrigues^{1/}, 2005-2009

Age-group (years)	2005			2006			2007			2008			2009		
	Male	Female	Both sexes	Male	Female	Both sexes	Male	Female	Both sexes	Male	Female	Both sexes	Male	Female	Both sexes
60-64	544	580	1,124	542	588	1,130	539	582	1,121	514	564	1,078	542	534	1,076
65-69	415	506	921	460	513	973	458	535	993	468	535	1,003	463	542	1,005
(60-69)	959	1,086	2,045	1,002	1,101	2,103	997	1,117	2,114	982	1,099	2,081	1,005	1,076	2,081
70-74	278	363	641	296	376	672	306	369	675	326	421	747	339	440	779
75-79	163	221	384	168	245	413	185	271	456	207	254	461	192	268	460
80-84	79	145	224	82	146	228	88	156	244	91	171	262	106	179	285
85-89	42	79	121	43	85	128	49	92	141	47	99	146	47	89	136
(70-89)	562	808	1,370	589	852	1,441	628	888	1,516	671	945	1,616	684	976	1,660
90-94	11	42	53	14	45	59	15	40	55	18	39	57	18	41	59
95-99	3	9	12	3	14	17	3	14	17	3	15	18	2	17	19
(90-99)	14	51	65	17	59	76	18	54	72	21	54	75	20	58	78
100+	-	3	3	-	1	1	-	4	4	1	3	4	-	1	1
Total	1,535	1,948	3,483	1,608	2,013	3,621	1,643	2,063	3,706	1,675	2,101	3,776	1,709	2,111	3,820

^{1/} Including Island of Agalega where there were 9 Basic Retirement beneficiaries in 2005, 10 in 2006, 12 in 2007, 10 in 2008 and 9 in 2009.

Figure 1 -Beneficiaries of Basic Retirement Pension and amount disbursed, Republic of Mauritius, 1999 - 2009

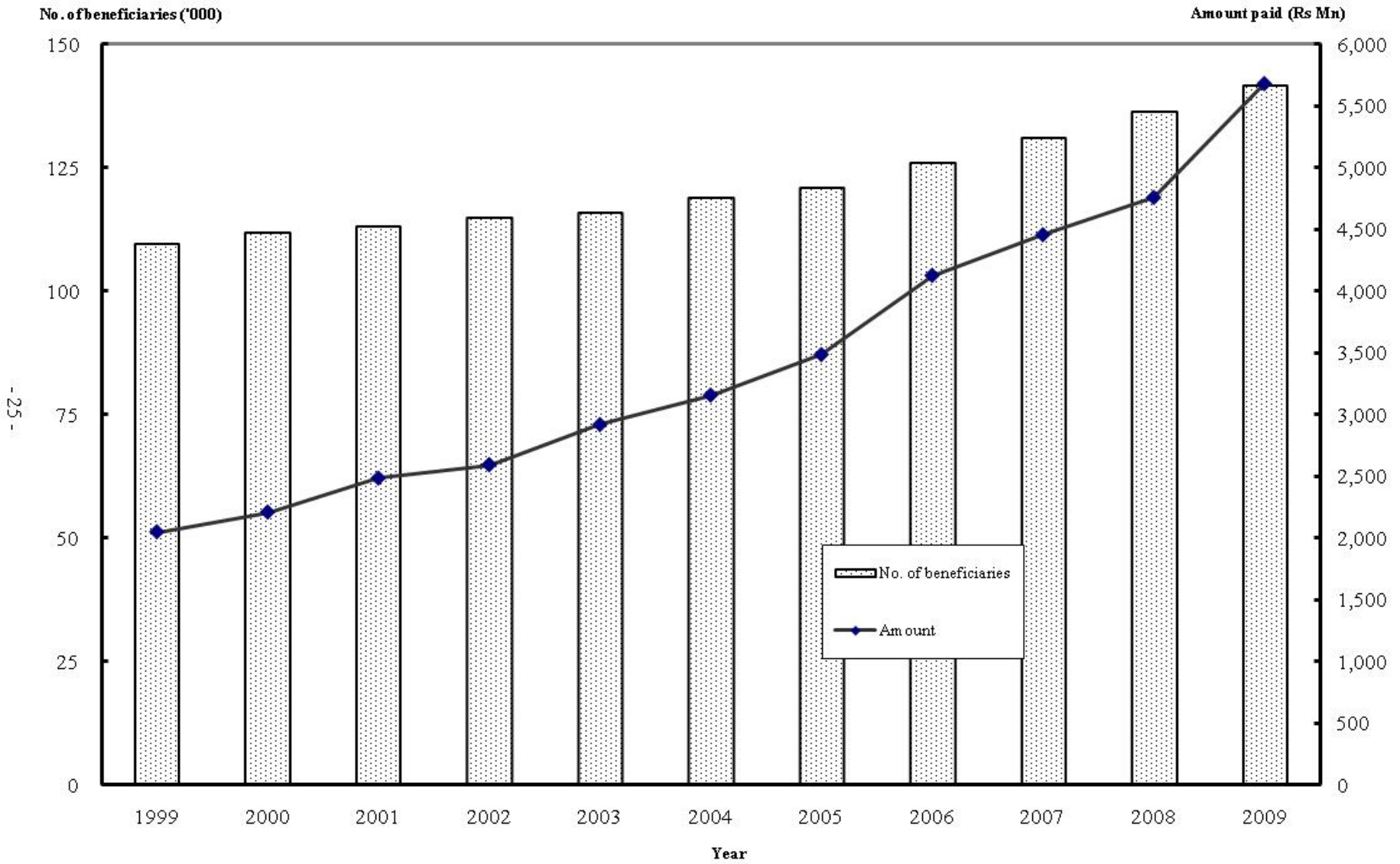

Table 1.3(a)-Beneficiaries of Enhanced Basic Retirement Pension (BRP/SH) by age-group and sex as at 30 June, Republic of Mauritius, 2005-2009

Age-group (years)	2005			2006			2007			2008			2009		
	Male	Female	Both sexes	Male	Female	Both sexes	Male	Female	Both sexes	Male	Female	Both sexes	Male	Female	Both sexes
60-64	904	1,012	1,916	937	1,070	2,007	984	1,041	2,025	948	937	1,885	890	843	1,733
65-69	1,023	1,308	2,331	1,046	1,338	2,384	1,060	1,329	2,389	1,015	1,251	2,266	1,017	1,199	2,216
70-74	977	1,603	2,580	1,052	1,620	2,672	1,078	1,648	2,726	1,027	1,559	2,586	981	1,492	2,473
75-79	1,116	2,129	3,245	1,025	2,061	3,086	951	1,984	2,935	931	1,892	2,823	891	1,828	2,719
80-84	892	2,273	3,165	958	2,482	3,440	1,015	2,544	3,559	969	2,537	3,506	901	2,391	3,292
85-89	499	1,451	1,950	517	1,601	2,118	553	1,708	2,261	571	1,769	2,340	615	1,844	2,459
90-94	241	834	1,075	233	823	1,056	259	878	1,137	274	915	1,189	257	883	1,140
95-99	50	234	284	57	247	304	60	244	304	63	261	324	66	298	364
100+	6	44	50	6	39	45	9	52	61	8	54	62	12	55	67
Total	5,708	10,888	16,596	5,831	11,281	17,112	5,969	11,428	17,397	5,806	11,175	16,981	5,630	10,833	16,463

Table 1.3(b)-Beneficiaries of Enhanced Basic Retirement Pension (BRP/SH) by age-group and sex as at 30 June, Island of Mauritius, 2005-2009

Age-group (years)	2005			2006			2007			2008			2009		
	Male	Female	Both sexes	Male	Female	Both sexes	Male	Female	Both sexes	Male	Female	Both sexes	Male	Female	Both sexes
60-64	889	974	1,863	926	1,037	1,963	975	1,005	1,980	935	903	1,838	878	815	1,693
65-69	999	1,243	2,242	1,018	1,283	2,301	1,030	1,274	2,304	990	1,187	2,177	993	1,139	2,132
70-74	949	1,555	2,504	1,025	1,567	2,592	1,054	1,595	2,649	995	1,493	2,488	945	1,418	2,363
75-79	1,092	2,085	3,177	1,006	2,010	3,016	928	1,921	2,849	905	1,824	2,729	869	1,758	2,627
80-84	874	2,216	3,090	937	2,428	3,365	994	2,481	3,475	945	2,468	3,413	876	2,322	3,198
85-89	479	1,400	1,879	499	1,554	2,053	539	1,658	2,197	552	1,702	2,254	598	1,789	2,387
90-94	234	804	1,038	226	789	1,015	251	848	1,099	263	885	1,148	248	854	1,102
95-99	48	226	274	54	234	288	58	232	290	60	247	307	64	283	347
100+	6	41	47	6	38	44	9	48	57	7	51	58	12	54	66
Total	5,570	10,544	16,114	5,697	10,940	16,637	5,838	11,062	16,900	5,652	10,760	16,412	5,483	10,432	15,915

Table 1.3(c) - Beneficiaries of Enhanced Basic Retirement Pension(BRP/SH) by age-group and sex as at 30 June, Island of Rodrigues, 2005-2009

Age-group (years)	2005			2006			2007			2008			2009		
	Male	Female	Both sexes	Male	Female	Both sexes	Male	Female	Both sexes	Male	Female	Both sexes	Male	Female	Both sexes
60-64	15	38	53	11	33	44	9	36	45	13	34	47	12	28	40
65-69	24	65	89	28	55	83	30	55	85	25	64	89	24	60	84
70-74	28	48	76	27	53	80	24	53	77	32	66	98	36	74	110
75-79	24	44	68	19	51	70	23	63	86	26	68	94	22	70	92
80-84	18	57	75	21	54	75	21	63	84	24	69	93	25	69	94
85-89	20	51	71	18	47	65	14	50	64	19	67	86	17	55	72
90-94	7	30	37	7	34	41	8	30	38	11	30	41	9	29	38
95-99	2	8	10	3	13	16	2	12	14	3	14	17	2	15	17
100+	-	3	3	-	1	1	-	4	4	1	3	4	-	1	1
Total	138	344	482	134	341	475	131	366	497	154	415	569	147	401	548

Table 1.4(a) - Beneficiaries of Contributory Retirement Pension (CRP) by age and sex as at 30 June, Republic of Mauritius, 2005-2009

Age (years)	2005			2006			2007			2008			2009		
	Male	Female	Both sexes	Male	Female	Both sexes	Male	Female	Both sexes	Male	Female	Both sexes	Male	Female	Both sexes
60	1,409	1,338	2,747	1,362	1,306	2,668	1,821	1,660	3,481	2,115	2,025	4,140	2,224	2,218	4,442
61	1,451	1,237	2,688	1,509	1,448	2,957	1,395	1,346	2,741	1,835	1,712	3,547	2,141	2,089	4,230
62	1,029	952	1,981	1,454	1,281	2,735	1,510	1,483	2,993	1,372	1,330	2,702	1,822	1,715	3,537
63	1,313	1,090	2,403	1,018	956	1,974	1,431	1,289	2,720	1,471	1,478	2,949	1,365	1,333	2,698
64	1,156	989	2,145	1,287	1,082	2,369	995	957	1,952	1,400	1,278	2,678	1,436	1,470	2,906
(60-64)	6,358	5,606	11,964	6,630	6,073	12,703	7,152	6,735	13,887	8,193	7,823	16,016	8,988	8,825	17,813
65	1,319	1,118	2,437	1,140	984	2,124	1,262	1,075	2,337	974	947	1,921	1,354	1,258	2,612
66	1,134	959	2,093	1,287	1,106	2,393	1,118	982	2,100	1,220	1,067	2,287	944	923	1,867
67	1,113	979	2,092	1,086	951	2,037	1,254	1,091	2,345	1,092	965	2,057	1,176	1,051	2,227
68	1,042	987	2,029	1,075	968	2,043	1,039	939	1,978	1,220	1,070	2,290	1,059	944	2,003
69	953	916	1,869	993	967	1,960	1,041	956	1,997	1,009	924	1,933	1,181	1,056	2,237
(65-69)	5,561	4,959	10,520	5,581	4,976	10,557	5,714	5,043	10,757	5,515	4,973	10,488	5,714	5,232	10,946
70	900	855	1,755	917	899	1,816	955	938	1,893	1,001	936	1,937	964	899	1,863
71	914	825	1,739	850	835	1,685	893	885	1,778	918	914	1,832	943	921	1,864
72	741	745	1,486	870	816	1,686	811	810	1,621	849	852	1,701	882	891	1,773
73	613	587	1,200	693	723	1,416	827	788	1,615	777	788	1,565	805	834	1,639
74	552	537	1,089	578	576	1,154	654	699	1,353	785	762	1,547	725	763	1,488
(70-74)	3,720	3,549	7,269	3,908	3,849	7,757	4,140	4,120	8,260	4,330	4,252	8,582	4,319	4,308	8,627
75+	3,873	4,269	8,142	3,962	4,493	8,455	4,144	4,779	8,923	4,382	5,152	9,534	4,653	5,540	10,193
Total	19,512	18,383	37,895	20,081	19,391	39,472	21,150	20,677	41,827	22,420	22,200	44,620	23,674	23,905	47,579

Table 1.4(b) - Beneficiaries of Contributory Retirement Pension (CRP) by age and sex as at 30 June, Island of Mauritius, 2005-2009

Age (years)	2005			2006			2007			2008			2009		
	Male	Female	Both sexes	Male	Female	Both sexes	Male	Female	Both sexes	Male	Female	Both sexes	Male	Female	Both sexes
60	1,406	1,335	2,741	1,352	1,297	2,649	1,818	1,641	3,459	2,108	2,012	4,120	2,221	2,209	4,430
61	1,445	1,234	2,679	1,505	1,438	2,943	1,383	1,336	2,719	1,832	1,690	3,522	2,135	2,075	4,210
62	1,021	947	1,968	1,447	1,268	2,715	1,505	1,472	2,977	1,360	1,320	2,680	1,819	1,693	3,512
63	1,308	1,087	2,395	1,010	950	1,960	1,424	1,276	2,700	1,467	1,467	2,934	1,353	1,323	2,676
64	1,153	985	2,138	1,282	1,079	2,361	988	952	1,940	1,393	1,265	2,658	1,433	1,459	2,892
(60-64)	6,333	5,588	11,921	6,596	6,032	12,628	7,118	6,677	13,795	8,160	7,754	15,914	8,961	8,759	17,720
65	1,315	1,113	2,428	1,137	980	2,117	1,259	1,071	2,330	967	943	1,910	1,348	1,245	2,593
66	1,129	957	2,086	1,283	1,102	2,385	1,115	979	2,094	1,217	1,063	2,280	937	919	1,856
67	1,109	976	2,085	1,082	949	2,031	1,250	1,087	2,337	1,089	963	2,052	1,173	1,047	2,220
68	1,036	984	2,020	1,071	965	2,036	1,036	937	1,973	1,216	1,066	2,282	1,056	942	1,998
69	952	913	1,865	987	964	1,951	1,037	953	1,990	1,006	922	1,928	1,176	1,052	2,228
(65-69)	5,541	4,943	10,484	5,560	4,960	10,520	5,697	5,027	10,724	5,495	4,957	10,452	5,690	5,205	10,895
70	900	853	1,753	917	896	1,813	950	935	1,885	997	933	1,930	961	897	1,858
71	913	822	1,735	850	833	1,683	893	882	1,775	913	911	1,824	940	918	1,858
72	741	741	1,482	869	813	1,682	811	808	1,619	849	849	1,698	878	888	1,766
73	608	585	1,193	693	719	1,412	826	785	1,611	777	786	1,563	805	831	1,636
74	549	536	1,085	574	574	1,148	654	695	1,349	784	759	1,543	725	761	1,486
(70-74)	3,711	3,537	7,248	3,903	3,835	7,738	4,134	4,105	8,239	4,320	4,238	8,558	4,309	4,295	8,604
75+	3,858	4,260	8,118	3,944	4,481	8,425	4,122	4,766	8,888	4,363	5,135	9,498	4,635	5,520	10,155
Total	19,443	18,328	37,771	20,003	19,308	39,311	21,071	20,575	41,646	22,338	22,084	44,422	23,595	23,779	47,374

Table 1.4(c) - Beneficiaries of Contributory Retirement Pension (CRP) by age and sex as at 30 June, Island of Rodrigues^{1/}, 2005-2009

Age (years)	2005			2006			2007			2008			2009		
	Male	Female	Both sexes	Male	Female	Both sexes	Male	Female	Both sexes	Male	Female	Both sexes	Male	Female	Both sexes
60	3	3	6	10	9	19	3	19	22	7	13	20	3	9	12
61	6	3	9	4	10	14	12	10	22	3	22	25	6	14	20
62	8	5	13	7	13	20	5	11	16	12	10	22	3	22	25
63	5	3	8	8	6	14	7	13	20	4	11	15	12	10	22
64	3	4	7	5	3	8	7	5	12	7	13	20	3	11	14
(60-64)	25	18	43	34	41	75	34	58	92	33	69	102	27	66	93
65	4	5	9	3	4	7	3	4	7	7	4	11	6	13	19
66	5	2	7	4	4	8	3	3	6	3	4	7	7	4	11
67	4	3	7	4	2	6	4	4	8	3	2	5	3	4	7
68	6	3	9	4	3	7	3	2	5	4	4	8	3	2	5
69	1	3	4	6	3	9	4	3	7	3	2	5	5	4	9
(65-69)	20	16	36	21	16	37	17	16	33	20	16	36	24	27	51
70	-	2	2	-	3	3	5	3	8	4	3	7	3	2	5
71	1	3	4	-	2	2	-	3	3	5	3	8	3	3	6
72	-	4	4	1	3	4	-	2	2	-	3	3	4	3	7
73	5	2	7	-	4	4	1	3	4	-	2	2	-	3	3
74	3	1	4	4	2	6	-	4	4	1	3	4	-	2	2
(70-74)	9	12	21	5	14	19	6	15	21	10	14	24	10	13	23
75+	15	9	24	18	12	30	22	13	35	19	17	36	18	20	38
Total	69	55	124	78	83	161	79	102	181	82	116	198	79	126	205

^{1/} Including Island of Agalega, where there were 8 Contributory Retirement Pension beneficiaries in 2005, 9 in 2006, 11 in 2007, 9 in both 2008 and 2009.

Table 1.5(a) - Dependent children of Basic Retirement Pension (BRP) beneficiaries ^{1/} receiving child allowance by age and sex as at 30 June, Republic of Mauritius, 2005 - 2009

Age of child (years)	2005			2006			2007			2008			2009		
	Male	Female	Both sexes	Male	Female	Both sexes	Male	Female	Both sexes	Male	Female	Both sexes	Male	Female	Both sexes
Under 1	-	-	-	-	-	-	-	-	-	-	-	-	-	-	-
1	-	-	-	-	-	-	-	-	-	-	-	-	-	-	-
2	-	-	-	-	-	-	-	-	-	-	-	-	1	-	1
3	-	-	-	-	1	1	-	1	1	-	-	-	-	-	-
4	1	-	1	-	-	-	-	3	3	-	1	1	-	-	-
0-4	1	-	1	-	1	1	-	4	4	-	1	1	1	-	1
5	-	-	-	1	-	1	-	-	-	-	2	2	-	1	1
6	-	1	1	-	-	-	1	-	1	-	-	-	1	2	3
7	1	2	3	1	2	3	-	-	-	-	-	-	1	1	2
8	2	1	3	1	2	3	2	2	4	-	1	1	1	-	1
9	1	1	2	3	2	5	1	3	4	2	2	4	-	3	3
5-9	4	5	9	6	6	12	4	5	9	2	5	7	3	7	10
Under 10	5	5	10	6	7	13	4	9	13	2	6	8	4	7	11
10	3	2	5	2	4	6	3	3	6	1	4	5	4	3	7
11	4	2	6	2	5	7	3	5	8	3	3	6	1	4	5
12	5	8	13	6	5	11	3	5	8	7	5	12	4	6	10
13	11	7	18	8	5	13	7	9	16	4	8	12	10	7	17
14	12	9	21	15	7	22	11	6	17	7	11	18	10	11	21
10-14	35	28	63	33	26	59	27	28	55	22	31	53	29	31	60
15	10	14	24	12	10	22	12	6	18	8	5	13	11	13	24
16	13	16	29	21	18	39	10	14	24	15	14	29	13	9	22
17	14	11	25	19	19	38	22	24	46	13	11	24	19	15	34
18	16	12	28	15	12	27	21	15	36	23	21	44	16	15	31
19	13	7	20	15	10	25	8	4	12	12	16	28	17	15	32
15-19	66	60	126	82	69	151	73	63	136	71	67	138	76	67	143
10 & above	101	88	189	115	95	210	100	91	191	93	98	191	105	98	203
Total	106	93	199	121	102	223	104	100	204	95	104	199	109	105	214

^{1/} There were 185 such BRP cases in 2005, 196 in 2006, 190 in 2007, 175 in 2008 and 189 in 2009.

Table 1.5(b)-Dependent children of Basic Retirement Pension (BRP) beneficiaries ^{1/} receiving child allowance by age and sex as at 30 June, Island of Mauritius, 2005 - 2009

Age of child (years)	2005			2006			2007			2008			2009		
	Male	Female	Both sexes	Male	Female	Both sexes	Male	Female	Both sexes	Male	Female	Both sexes	Male	Female	Both sexes
Under 1	-	-	-	-	-	-	-	-	-	-	-	-	-	-	-
1	-	-	-	-	-	-	-	-	-	-	-	-	-	-	-
2	-	-	-	-	-	-	-	-	-	-	-	-	1	-	1
3	-	-	-	-	1	1	-	1	1	-	-	-	-	-	-
4	1	-	1	-	-	-	-	3	3	-	1	1	-	-	-
0-4	1	-	1	-	1	1	-	4	4	-	1	1	1	-	1
5	-	-	-	1	-	1	-	-	-	-	2	2	-	1	1
6	-	1	1	-	-	-	1	-	1	-	-	-	1	2	3
7	1	2	3	1	2	3	-	-	-	-	-	-	1	1	2
8	2	1	3	1	2	3	2	2	4	-	1	1	1	-	1
9	1	1	2	3	2	5	1	3	4	2	2	4	-	3	3
5-9	4	5	9	6	6	12	4	5	9	2	5	7	3	7	10
Under 10	5	5	10	6	7	13	4	9	13	2	6	8	4	7	11
10	3	2	5	2	3	5	3	3	6	1	4	5	3	3	6
11	3	2	5	2	5	7	3	3	6	3	3	6	1	4	5
12	5	8	13	5	5	10	3	5	8	7	3	10	4	6	10
13	10	7	17	8	5	13	6	8	14	4	8	12	10	5	15
14	12	9	21	14	7	21	10	6	16	6	11	17	10	11	21
10-14	33	28	61	31	25	56	25	25	50	21	29	50	28	29	57
15	10	12	22	12	10	22	11	5	16	8	5	13	11	12	23
16	13	16	29	21	15	36	10	14	24	14	13	27	12	9	21
17	14	11	25	18	18	36	22	21	43	13	10	23	17	14	31
18	16	12	28	15	12	27	20	15	35	22	18	40	16	15	31
19	13	6	19	15	10	25	8	4	12	10	16	26	16	14	30
15-19	66	57	123	81	65	146	71	59	130	67	62	129	72	64	136
10 & above	99	85	184	112	90	202	96	84	180	88	91	179	100	93	193
Total	104	90	194	118	97	215	100	93	193	90	97	187	104	100	204

^{1/} There were 180 such BRP cases in 2005, 215 in 2006, 180 in 2007, 166 in 2008 and 180 in 2009.

Table 1.5(c)- Dependent children of Basic Retirement Pension (BRP) beneficiaries ^{1/} receiving child allowance by age and sex as at 30 June, Island of Rodrigues, 2005 - 2009

Age of child (years)	2005			2006			2007			2008			2009		
	Male	Female	Both sexes	Male	Female	Both sexes	Male	Female	Both sexes	Male	Female	Both sexes	Male	Female	Both sexes
Under 1	-	-	-	-	-	-	-	-	-	-	-	-	-	-	-
1	-	-	-	-	-	-	-	-	-	-	-	-	-	-	-
2	-	-	-	-	-	-	-	-	-	-	-	-	-	-	-
3	-	-	-	-	-	-	-	-	-	-	-	-	-	-	-
4	-	-	-	-	-	-	-	-	-	-	-	-	-	-	-
0-4	-	-	-	-	-	-	-	-	-	-	-	-	-	-	-
5	-	-	-	-	-	-	-	-	-	-	-	-	-	-	-
6	-	-	-	-	-	-	-	-	-	-	-	-	-	-	-
7	-	-	-	-	-	-	-	-	-	-	-	-	-	-	-
8	-	-	-	-	-	-	-	-	-	-	-	-	-	-	-
9	-	-	-	-	-	-	-	-	-	-	-	-	-	-	-
5-9	-	-	-	-	-	-	-	-	-	-	-	-	-	-	-
Under 10	-	-	-	-	-	-	-	-	-	-	-	-	-	-	-
10	-	-	-	-	1	1	-	-	-	-	-	-	1	-	1
11	1	-	1	-	-	-	-	2	2	-	-	-	-	-	-
12	-	-	-	1	-	1	-	-	-	-	2	2	-	-	-
13	1	-	1	-	-	-	1	1	2	-	-	-	-	2	2
14	-	-	-	1	-	1	1	-	1	1	-	1	-	-	-
10-14	2	-	2	2	1	3	2	3	5	1	2	3	1	2	3
15	-	2	2	-	-	-	1	1	2	-	-	-	-	1	1
16	-	-	-	-	3	3	-	-	-	1	1	2	1	-	1
17	-	-	-	1	1	2	-	3	3	-	1	1	2	1	3
18	-	-	-	-	-	-	1	-	1	1	3	4	-	-	-
19	-	1	1	-	-	-	-	-	-	2	-	2	1	1	2
15-19	-	3	3	1	4	5	2	4	6	4	5	9	4	3	7
10 & above	2	3	5	3	5	8	4	7	11	5	7	12	5	5	10
Total	2	3	5	3	5	8	4	7	11	5	7	12	5	5	10

^{1/} There were 5 such BRP cases in 2005, 7 in 2006, 10 in 2007, 9 in both 2008 and 2009.

***WIDOW'S
PENSION***

Table 2.1 - Beneficiaries of Basic Widow's Pension (BWP) by district as at 30 June and amount paid, 2005/2006 - 2008/2009

District /Island	2005/2006		2006/2007		2007/2008		2008/2009	
	No of beneficiaries as at June 2006	Amount paid (RsMn) July 2005-June 2006	No of beneficiaries as at June 2007	Amount paid (RsMn) July 2006-June 2007	No of beneficiaries as at June 2008	Amount paid (RsMn) July 2007-June 2008	No of beneficiaries as at June 2009	Amount paid (RsMn) July 2008-June 2009
Black River	970	25.57	997	27.82	1,022	30.81	1,032	34.54
Flacq	3,085	81.53	3,074	86.02	3,038	92.88	3,034	100.57
Grand Port	2,261	59.47	2,246	63.21	2,203	67.65	2,181	73.12
Moka	1,078	28.30	1,057	29.96	1,039	31.91	1,003	33.80
Port Louis	2,597	69.10	2,552	71.99	2,520	77.32	2,501	83.11
Pamplemousses	2,693	70.85	2,687	75.80	2,670	81.36	2,673	88.65
Plaines Wilhems	6,144	162.81	6,105	170.95	6,095	185.78	6,130	203.33
Riviere du Rempart	2,264	59.51	2,218	62.61	2,185	66.80	2,184	72.45
Savanne	1,497	39.75	1,476	41.50	1,441	44.28	1,445	47.99
Island of Mauritius	22,589	596.89	22,412	629.86	22,213	678.79	22,183	737.56
Island of Rodrigues^{1/}	384	9.92	398	10.96	398	11.96	413	13.73
Republic of Mauritius	22,973	606.81	22,810	640.82	22,611	690.75	22,596	751.29

^{1/} Including Island of Agalega where the number of Basic Widow's beneficiaries was 1 in 2006, 2 in 2007, 2 in 2008 and 2 in 2009.

**Table 2.2(a) - Beneficiaries of Basic Widow's Pension (BWP) by age-group as at 30 June,
Republic of Mauritius, 2005 - 2009**

Age-group (years)	2005	2006	2007	2008	2009
Under 20	6	6	5	3	2
20-24	44	46	44	53	59
25-29	264	254	230	203	186
30-34	575	568	572	575	540
35-39	1,299	1,228	1,166	1,100	1,108
40-44	2,577	2,582	2,428	2,395	2,276
45-49	4,137	4,110	4,076	3,965	3,968
50-54	6,304	6,046	5,971	5,836	5,852
55-59	7,466	8,133	8,318	8,481	8,605
Total	22,672	22,973	22,810	22,611	22,596

Table 2.2(b) - Beneficiaries of Basic Widow's Pension (BWP) by age-group as at 30 June,

Island of Mauritius, 2005 - 2009

Age-group (years)	2005	2006	2007	2008	2009
Under 20	6	6	5	3	2
20-24	43	44	43	52	58
25-29	259	249	223	197	178
30-34	555	552	561	564	529
35-39	1,275	1,195	1,129	1,065	1,077
40-44	2,525	2,543	2,393	2,357	2,237
45-49	4,065	4,027	3,988	3,886	3,885
50-54	6,205	5,945	5,870	5,726	5,757
55-59	7,373	8,028	8,200	8,363	8,460
Total	22,306	22,589	22,412	22,213	22,183

**Table 2.2(c) - Beneficiaries of Basic Widow's Pension (BWP) by age-group as at 30 June,
Island of Rodrigues^{1/}, 2005 - 2009**

Age-group (years)	2005	2006	2007	2008	2009
Under 20	-	-	-	-	-
20-24	1	2	1	1	1
25-29	5	5	7	6	8
30-34	20	16	11	11	11
35-39	24	33	37	35	31
40-44	52	39	35	38	39
45-49	72	83	88	79	83
50-54	99	101	101	110	95
55-59	93	105	118	118	145
Total	366	384	398	398	413

^{1/} Including Island of Agalega where the number of Basic Widow's beneficiaries was 1 in 2005, 1 in 2006, 2 in 2007, 2 in 2008 and 2 in 2009.

Figure 2 - Beneficiaries of Basic Widow's Pension and amount disbursed,
Republic of Mauritius, 1999 - 2009

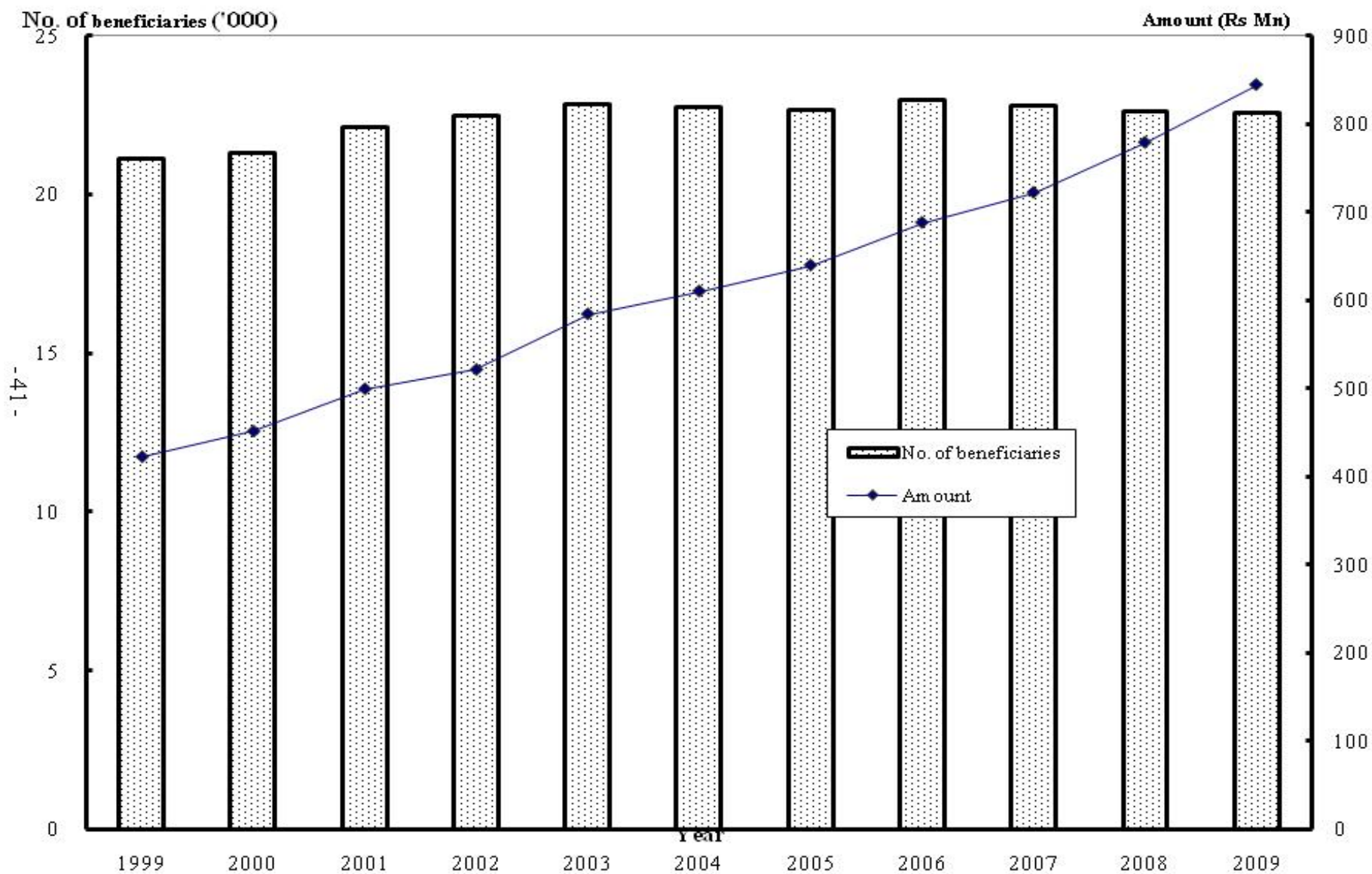

Table 2.3(a) - Beneficiaries of Contributory Widow's Pension (CWP) by age-group**as at 30 June, Republic of Mauritius, 2005 - 2009**

Age-group (years)	2005	2006	2007	2008	2009
Under 20	2	3	1	2	1
20-24	27	32	30	34	38
25-29	149	145	140	135	127
30-34	304	322	329	342	333
35-39	624	611	595	583	640
40-44	1,060	1,131	1,135	1,146	1,126
45-49	1,570	1,641	1,635	1,612	1,696
50-54	2,146	2,111	2,124	2,153	2,289
55-59	2,262	2,601	2,663	2,823	2,949
Under 60	8,144	8,597	8,652	8,830	9,199
60-64	1,992	2,205	2,331	2,530	2,647
65-69	1,765	1,854	2,014	2,060	2,291
70-74	1,190	1,376	1,578	1,718	1,882
75+	991	1,156	1,341	1,551	1,865
60 & above	5,938	6,591	7,264	7,859	8,685
Total	14,082	15,188	15,916	16,689	17,884

Table 2.3(b) - Beneficiaries of Contributory Widow's Pension (CWP) by age-group

as at 30 June, Island of Mauritius, 2005 - 2009

Age-group (years)	2005	2006	2007	2008	2009
Under 20	2	3	1	2	1
20-24	27	31	29	34	38
25-29	147	143	138	133	124
30-34	302	319	328	340	330
35-39	620	602	584	573	634
40-44	1,055	1,127	1,129	1,140	1,120
45-49	1,565	1,634	1,627	1,604	1,688
50-54	2,144	2,108	2,121	2,152	2,286
55-59	2,256	2,594	2,657	2,817	2,944
Under 60	8,118	8,561	8,614	8,795	9,165
60-64	1,988	2,199	2,325	2,523	2,641
65-69	1,760	1,850	2,009	2,054	2,284
70-74	1,187	1,374	1,576	1,714	1,878
75+	990	1,155	1,340	1,550	1,863
60 & above	5,925	6,578	7,250	7,841	8,666
Total	14,043	15,139	15,864	16,636	17,831

**Table 2.3(c) - Beneficiaries of Contributory Widow's Pension (CWP) by age-group
as at 30 June, Island of Rodrigues, 2005 - 2009**

Age-group (years)	2005	2006	2007	2008	2009
Under 20	-	-	-	-	-
20-24	-	1	1	-	-
25-29	2	2	2	2	3
30-34	2	3	1	2	3
35-39	4	9	11	10	6
40-44	5	4	6	6	6
45-49	5	7	8	8	8
50-54	2	3	3	1	3
55-59	6	7	6	6	5
Under 60	26	36	38	35	34
60-64	4	6	6	7	6
65-69	5	4	5	6	7
70-74	3	2	2	4	4
75+	1	1	1	1	2
60 & above	13	13	14	18	19
Total	39	49	52	53	53

Table 2.4(a) -Dependent children of Basic Widow's Pension (BWP) beneficiaries ^{1/} receiving child allowance by age and sex as at 30 June, Republic of Mauritius, 2005 - 2009

Age of child (years)	2005			2006			2007			2008			2009		
	Male	Female	Both sexes	Male	Female	Both sexes	Male	Female	Both sexes	Male	Female	Both sexes	Male	Female	Both sexes
Under 1	4	9	13	8	5	13	7	9	16	7	7	14	4	3	7
1	17	19	36	8	20	28	14	12	26	16	14	30	14	10	24
2	25	30	55	24	28	52	21	28	49	23	19	42	25	25	50
3	37	38	75	36	44	80	36	35	71	35	34	69	32	25	57
4	49	36	85	50	50	100	46	58	104	47	49	96	52	47	99
0-4	132	132	264	126	147	273	124	142	266	128	123	251	127	110	237
5	69	77	146	65	51	116	73	68	141	58	78	136	63	64	127
6	97	87	184	92	97	189	85	66	151	85	89	174	75	88	163
7	107	122	229	120	103	223	112	117	229	105	80	185	107	112	219
8	167	129	296	127	151	278	136	126	262	139	146	285	134	95	229
9	178	189	367	201	151	352	158	175	333	164	150	314	167	174	341
5-9	618	604	1,222	605	553	1,158	564	552	1,116	551	543	1,094	546	533	1,079
Under 10	750	736	1,486	731	700	1,431	688	694	1,382	679	666	1,345	673	643	1,316
10	222	216	438	205	213	418	217	182	399	188	200	388	195	168	363
11	285	293	578	269	243	512	245	243	488	239	211	450	215	227	442
12	351	356	707	321	336	657	305	276	581	266	281	547	279	238	517
13	403	423	826	402	404	806	369	369	738	342	323	665	303	321	624
14	466	438	904	455	462	917	443	465	908	417	400	817	409	357	766
10-14	1,727	1,726	3,453	1,652	1,658	3,310	1,579	1,535	3,114	1,452	1,415	2,867	1,401	1,311	2,712
15	417	412	829	389	366	755	403	414	817	403	414	817	355	364	719
16	394	390	784	409	405	814	384	390	774	382	388	770	403	425	828
17	325	352	677	376	357	733	365	387	752	322	336	658	341	348	689
18	243	267	510	267	267	534	277	260	537	245	276	521	253	267	520
19	126	120	246	142	155	297	152	153	305	166	131	297	168	158	326
15-19	1,505	1,541	3,046	1,583	1,550	3,133	1,581	1,604	3,185	1,518	1,545	3,063	1,520	1,562	3,082
(10 - 19)	3,232	3,267	6,499	3,235	3,208	6,443	3,160	3,139	6,299	2,970	2,960	5,930	2,921	2,873	5,794
Total	3,982	4,003	7,985	3,966	3,908	7,874	3,848	3,833	7,681	3,649	3,626	7,275	3,594	3,516	7,110

^{1/} There were 5,442 such BWP beneficiaries in 2005, 5,427 in 2006, 5,251 in 2007, 4,935 in 2008 and 5,135 in 2009.

Table 2.4(b) - Dependent children of Basic Widow's Pension (BWP) beneficiaries^{1/} receiving child allowance by age and sex as at 30 June, Island of Mauritius, 2005 - 2009

Age of children (years)	2005			2006			2007			2008			2009		
	Male	Female	Both sexes	Male	Female	Both sexes	Male	Female	Both sexes	Male	Female	Both sexes	Male	Female	Both sexes
Under 1	3	9	12	7	5	12	7	8	15	7	7	14	4	3	7
1	17	18	35	7	19	26	13	12	25	16	13	29	13	10	23
2	25	28	53	24	27	51	20	27	47	21	19	40	24	24	48
3	37	38	75	36	42	78	35	34	69	34	33	67	30	24	54
4	48	35	83	50	50	100	46	55	101	46	48	94	51	45	96
0-4	130	128	258	124	143	267	121	136	257	124	120	244	122	106	228
5	68	72	140	62	50	112	72	66	138	57	74	131	61	62	123
6	94	84	178	90	92	182	82	64	146	84	87	171	73	84	157
7	106	113	219	117	98	215	109	112	221	102	78	180	106	110	216
8	162	124	286	126	142	268	132	120	252	136	141	277	131	92	223
9	172	184	356	192	146	338	157	165	322	160	144	304	164	169	333
5-9	602	577	1,179	587	528	1,115	552	527	1,079	539	524	1,063	535	517	1,052
Under 10	732	705	1,437	711	671	1,382	673	663	1,336	663	644	1,307	657	623	1,280
10	214	207	421	199	207	406	208	176	384	187	189	376	189	161	350
11	277	284	561	261	233	494	239	237	476	230	203	433	213	217	430
12	341	348	689	311	326	637	295	263	558	259	273	532	268	229	497
13	393	412	805	389	394	783	359	359	718	332	312	644	296	310	606
14	454	428	882	443	451	894	428	453	881	406	389	795	399	345	744
10-14	1,679	1,679	3,358	1,603	1,611	3,214	1,529	1,488	3,017	1,414	1,366	2,780	1,365	1,262	2,627
15	411	403	814	378	355	733	392	406	798	389	404	793	350	357	707
16	382	382	764	403	396	799	371	377	748	373	382	755	390	415	805
17	320	348	668	366	349	715	358	379	737	311	329	640	334	343	677
18	236	265	501	262	264	526	268	253	521	240	270	510	248	260	508
19	123	119	242	140	152	292	146	152	298	157	127	284	165	154	319
15-19	1,472	1,517	2,989	1,549	1,516	3,065	1,535	1,567	3,102	1,470	1,512	2,982	1,487	1,529	3,016
(10 - 19)	3,151	3,196	6,347	3,152	3,127	6,279	3,064	3,055	6,119	2,884	2,878	5,762	2,852	2,791	5,643
Total	3,883	3,901	7,784	3,863	3,798	7,661	3,737	3,718	7,455	3,547	3,522	7,069	3,509	3,414	6,923

^{1/} There were 5,312 such BWP beneficiaries in 2005, 5,291 in 2006, 5,108 in 2007, 4,798 in 2008 and 5,000 in 2009.

Table 2.4(c) - Dependent children of Basic Widow's Pension (BWP) beneficiaries ^{1/} receiving child allowance by age and sex as at 30 June, Island of Rodrigues, 2005 - 2009

Age of child (years)	2005			2006			2007			2008			2009		
	Male	Female	Both sexes	Male	Female	Both sexes	Male	Female	Both sexes	Male	Female	Both sexes	Male	Female	Both sexes
Under 1	1	-	1	1	-	1	-	1	1	-	-	-	-	-	-
1	-	1	1	1	1	2	1	-	1	-	1	1	1	-	1
2	-	2	2	-	1	1	1	1	2	2	-	2	1	1	2
3	-	-	-	-	2	2	1	1	2	1	1	2	2	1	3
4	1	1	2	-	-	-	-	3	3	1	1	2	1	2	3
0-4	2	4	6	2	4	6	3	6	9	4	3	7	5	4	9
5	1	5	6	3	1	4	1	2	3	1	4	5	2	2	4
6	3	3	6	2	5	7	3	2	5	1	2	3	2	4	6
7	1	9	10	3	5	8	3	5	8	3	2	5	1	2	3
8	5	5	10	1	9	10	4	6	10	3	5	8	3	3	6
9	6	5	11	9	5	14	1	10	11	4	6	10	3	5	8
5-9	16	27	43	18	25	43	12	25	37	12	19	31	11	16	27
Under 10	18	31	49	20	29	49	15	31	46	16	22	38	16	20	36
10	8	9	17	6	6	12	9	6	15	1	11	12	6	7	13
11	8	9	17	8	10	18	6	6	12	9	8	17	2	10	12
12	10	8	18	10	10	20	10	13	23	7	8	15	11	9	20
13	10	11	21	13	10	23	10	10	20	10	11	21	7	11	18
14	12	10	22	12	11	23	15	12	27	11	11	22	10	12	22
10-14	48	47	95	49	47	96	50	47	97	38	49	87	36	49	85
15	6	9	15	11	11	22	11	8	19	14	10	24	5	7	12
16	12	8	20	6	9	15	13	13	26	9	6	15	13	10	23
17	5	4	9	10	8	18	7	8	15	11	7	18	7	5	12
18	7	2	9	5	3	8	9	7	16	5	6	11	5	7	12
19	3	1	4	2	3	5	6	1	7	9	4	13	3	4	7
15-19	33	24	57	34	34	68	46	37	83	48	33	81	33	33	66
(10 - 19)	81	71	152	83	81	164	96	84	180	86	82	168	69	82	151
Total	99	102	201	103	110	213	111	115	226	102	104	206	85	102	187

^{1/} There were 130 such BWP beneficiaries in 2005, 136 in 2006, 143 in 2007, 137 in 2008 and 135 in 2009.

***INVALID'S
PENSION***

Table 3.1 - Beneficiaries of Basic Invalid's Pension (BIP) by district, sex as at 30 June and amount paid, 2005/2006 - 2008/2009

District/ Island	2005/2006				2006/2007				2007/2008				2008/2009			
	No of beneficiaries as at June 2006			Amount paid (RsMn)	No of beneficiaries as at June 2007			Amount paid (RsMn)	No of beneficiaries as at June 2008			Amount paid (RsMn)	No of beneficiaries as at June 2009			Amount paid (RsMn)
	Male	Female	Both sexes	July 2005-June 2006	Male	Female	Both sexes	July 2006-June 2007	Male	Female	Both sexes	July 2007-June 2008	Male	Female	Both sexes	July 2008-June 2009
Black River	670	580	1,250	34.30	653	592	1,245	36.75	646	596	1,242	39.13	656	589	1,245	42.24
Flacq	1,642	1,768	3,410	92.99	1,693	1,812	3,505	99.56	1,655	1,824	3,479	108.32	1,661	1,826	3,487	119.03
Grand Port	1,143	1,129	2,272	62.46	1,205	1,200	2,405	68.48	1,185	1,190	2,375	73.97	1,191	1,204	2,395	80.79
Moka	576	553	1,129	31.06	581	579	1,160	33.20	566	588	1,154	36.82	592	590	1,182	39.78
Port Louis	2,251	1,709	3,960	105.97	1,865	1,613	3,478	108.08	1,736	1,579	3,315	104.07	1,647	1,528	3,175	108.88
Pamplemousses	1,426	1,378	2,804	77.28	1,412	1,428	2,840	83.36	1,412	1,412	2,824	89.11	1,400	1,417	2,817	95.11
Plaines Wilhems	3,929	3,768	7,697	208.08	3,981	3,817	7,798	224.27	3,994	3,783	7,777	242.59	3,975	3,729	7,704	261.37
Riviere du Rempart	1,196	1,347	2,543	70.43	1,192	1,341	2,533	72.66	1,155	1,315	2,470	77.78	1,180	1,279	2,459	84.56
Savanne	866	989	1,855	49.85	897	997	1,894	54.69	935	970	1,905	59.74	922	938	1,860	63.68
Island of Mauritius	13,699	13,221	26,920	732.42	13,479	13,379	26,858	781.05	13,284	13,257	26,541	831.53	13,224	13,100	26,324	895.44
Island of Rodrigues	318	400	718	18.33	335	410	745	20.61	358	464	822	23.00	369	476	845	29.35
<i>Republic of Mauritius</i>	<i>14,017</i>	<i>13,621</i>	<i>27,638</i>	<i>750.75</i>	<i>13,814</i>	<i>13,789</i>	<i>27,603</i>	<i>801.66</i>	<i>13,642</i>	<i>13,721</i>	<i>27,363</i>	<i>854.53</i>	<i>13,593</i>	<i>13,576</i>	<i>27,169</i>	<i>924.79</i>

Table 3.2(a)- Beneficiaries of Basic Invalid's Pension (BIP) by age-group and sex as at 30 June, Republic of Mauritius, 2005 - 2009

Age-group (years)	2005			2006			2007			2008			2009		
	Male	Female	Both sexes	Male	Female	Both sexes	Male	Female	Both sexes	Male	Female	Both sexes	Male	Female	Both sexes
15-19	685	466	1,151	712	506	1,218	725	536	1,261	722	569	1,291	726	539	1,265
20-24	815	688	1,503	868	694	1,562	837	661	1,498	840	637	1,477	851	673	1,524
25-29	1,000	821	1,821	1,185	908	2,093	1,061	936	1,997	979	902	1,881	920	879	1,799
30-34	1,052	965	2,017	1,181	1,006	2,187	1,136	1,003	2,139	1,134	1,061	2,195	1,132	1,022	2,154
35-39	1,599	1,370	2,969	1,595	1,353	2,948	1,403	1,312	2,715	1,283	1,227	2,510	1,215	1,240	2,455
40-44	1,960	1,876	3,836	2,188	2,013	4,201	2,155	2,025	4,180	2,047	2,012	4,059	1,935	1,893	3,828
45-49	1,816	1,995	3,811	1,992	2,141	4,133	2,022	2,157	4,179	2,128	2,152	4,280	2,209	2,160	4,369
50-54	2,014	2,227	4,241	2,090	2,340	4,430	2,156	2,374	4,530	2,118	2,391	4,509	2,199	2,418	4,617
55-59	1,939	2,358	4,297	2,206	2,660	4,866	2,319	2,785	5,104	2,391	2,770	5,161	2,406	2,752	5,158
Total	12,880	12,766	25,646	14,017	13,621	27,638	13,814	13,789	27,603	13,642	13,721	27,363	13,593	13,576	27,169

Table 3.2(b) - Beneficiaries of Basic Invalid's Pension (BIP) by age-group and sex as at 30 June, Island of Mauritius, 2005-2009

Age-group (years)	2005			2006			2007			2008			2009		
	Male	Female	Both sexes	Male	Female	Both sexes	Male	Female	Both sexes	Male	Female	Both sexes	Male	Female	Both sexes
15-19	649	435	1,084	678	470	1,148	695	501	1,196	686	531	1,217	690	510	1,200
20-24	784	658	1,442	827	661	1,488	796	623	1,419	796	602	1,398	804	623	1,427
25-29	963	780	1,743	1,139	862	2,001	1,015	892	1,907	946	856	1,802	887	845	1,732
30-34	1,020	922	1,942	1,153	958	2,111	1,100	953	2,053	1,094	1,004	2,098	1,092	967	2,059
35-39	1,546	1,326	2,872	1,544	1,305	2,849	1,359	1,262	2,621	1,242	1,171	2,413	1,175	1,171	2,346
40-44	1,934	1,830	3,764	2,151	1,955	4,106	2,114	1,966	4,080	1,997	1,951	3,948	1,880	1,833	3,713
45-49	1,787	1,951	3,738	1,961	2,094	4,055	1,984	2,109	4,093	2,094	2,088	4,182	2,168	2,104	4,272
50-54	1,992	2,198	4,190	2,068	2,303	4,371	2,129	2,341	4,470	2,078	2,334	4,412	2,159	2,344	4,503
55-59	1,910	2,316	4,226	2,178	2,613	4,791	2,287	2,732	5,019	2,351	2,720	5,071	2,369	2,703	5,072
Total	12,585	12,416	25,001	13,699	13,221	26,920	13,479	13,379	26,858	13,284	13,257	26,541	13,224	13,100	26,324

Table 3.2(c)- Beneficiaries of Basic Invalid's Pension (BIP) by age-group and sex as at 30 June, Island of Rodrigues, 2005 - 2009

Age-group (years)	2005			2006			2007			2008			2009		
	Male	Female	Both sexes	Male	Female	Both sexes	Male	Female	Both sexes	Male	Female	Both sexes	Male	Female	Both sexes
15-19	36	31	67	34	36	70	30	35	65	36	38	74	36	29	65
20-24	31	30	61	41	33	74	41	38	79	44	35	79	47	50	97
25-29	37	41	78	46	46	92	46	44	90	33	46	79	33	34	67
30-34	32	43	75	28	48	76	36	50	86	40	57	97	40	55	95
35-39	53	44	97	51	48	99	44	50	94	41	56	97	40	69	109
40-44	26	46	72	37	58	95	41	59	100	50	61	111	55	60	115
45-49	29	44	73	31	47	78	38	48	86	34	64	98	41	56	97
50-54	22	29	51	22	37	59	27	33	60	40	57	97	40	74	114
55-59	29	42	71	28	47	75	32	53	85	40	50	90	37	49	86
Total	295	350	645	318	400	718	335	410	745	358	464	822	369	476	845

No. of beneficiaries ('000)

Figure 3 - Beneficiaries of Basic Invalid's Pension and amount disbursed,
Republic of Mauritius, 1999 - 2009

Amount (Rs Mn)

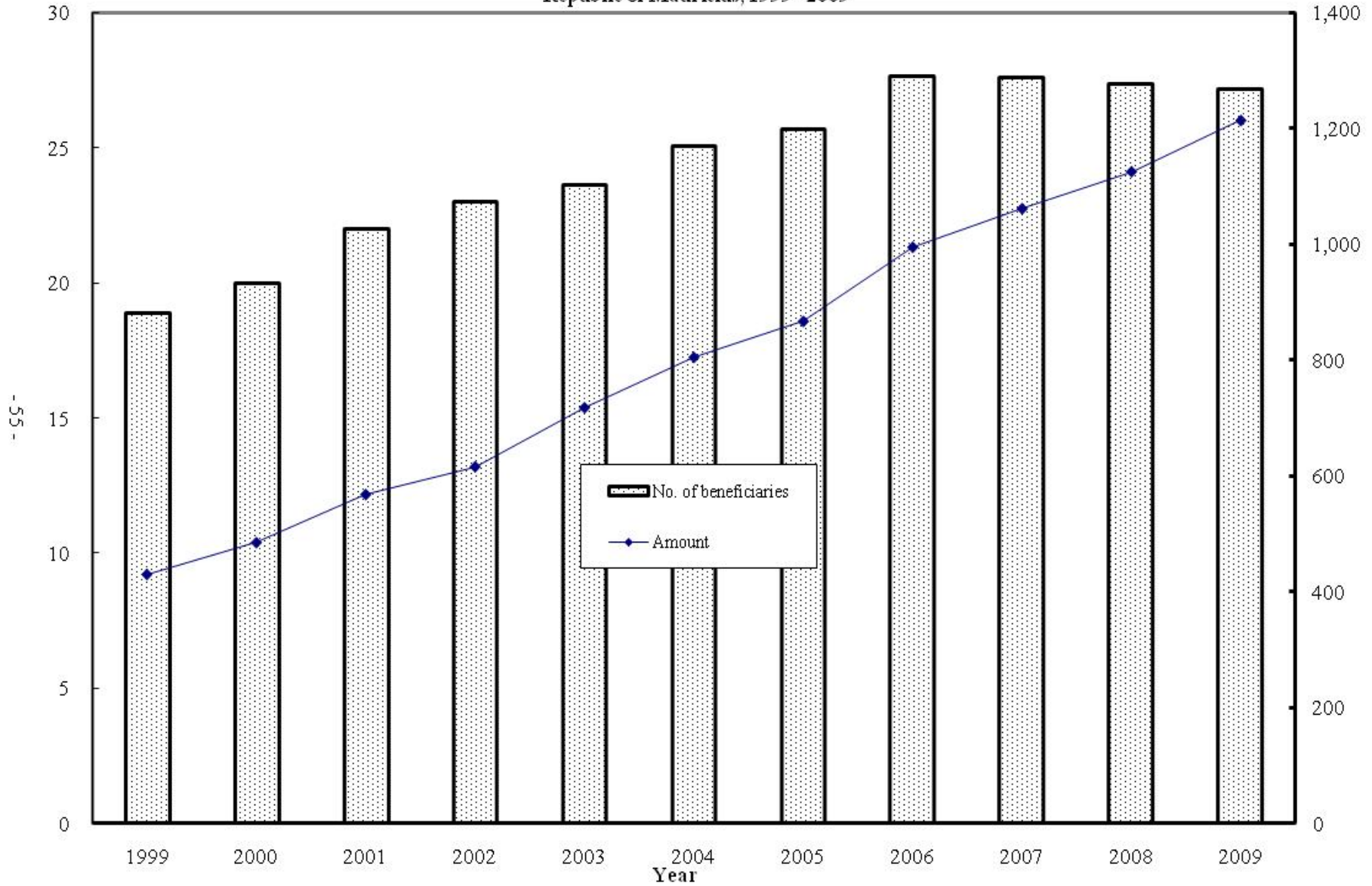

Table 3.3(a) - Beneficiaries of Carer's Allowance (ABIP) by age group and sex as at 30 June, Republic of Mauritius, 2005 - 2009

Age group (years)	2005			2006			2007			2008			2009		
	Male	Female	Both sexes	Male	Female	Both sexes	Male	Female	Both sexes	Male	Female	Both sexes	Male	Female	Both sexes
15 - 19	295	188	483	303	208	511	300	213	513	255	200	455	235	170	405
20 - 24	307	272	579	314	268	582	319	240	559	341	228	569	340	237	577
25 - 29	375	313	688	401	333	734	371	341	712	320	306	626	292	295	587
30 - 34	284	272	556	328	307	635	351	308	659	366	324	690	363	299	662
35 - 39	325	297	622	314	301	615	309	292	601	302	272	574	296	294	590
40 - 44	434	409	843	516	465	981	515	458	973	499	452	951	427	411	838
45 - 49	489	457	946	515	489	1,004	521	468	989	523	451	974	561	465	1,026
50 - 54	666	546	1,212	727	594	1,321	721	586	1,307	692	566	1,258	665	544	1,209
55 - 59	741	684	1,425	821	780	1,601	866	836	1,702	884	806	1,690	855	768	1,623
Total	3,916	3,438	7,354	4,239	3,745	7,984	4,273	3,742	8,015	4,182	3,605	7,787	4,034	3,483	7,517

Table 3.3(b) - Beneficiaries of Carer's Allowance (ABIP) by age group and sex as at 30 June, Island of Mauritius, 2005 - 2009

Age group (years)	2005			2006			2007			2008			2009		
	Male	Female	Both sexes	Male	Female	Both sexes	Male	Female	Both sexes	Male	Female	Both sexes	Male	Female	Both sexes
15 - 19	274	172	446	280	187	467	277	188	465	238	185	423	221	161	382
20 - 24	290	262	552	286	249	535	293	221	514	320	214	534	322	221	543
25 - 29	353	293	646	377	313	690	347	323	670	306	290	596	281	286	567
30 - 34	274	258	532	320	287	607	336	290	626	349	302	651	345	288	633
35 - 39	309	286	595	296	287	583	293	273	566	292	254	546	288	275	563
40 - 44	424	387	811	502	438	940	498	429	927	476	426	902	405	395	800
45 - 49	478	444	922	503	475	978	506	448	954	507	432	939	545	443	988
50 - 54	656	534	1,190	714	579	1,293	708	569	1,277	672	545	1,217	650	525	1,175
55 - 59	721	662	1,383	802	760	1,562	846	816	1,662	861	783	1,644	835	751	1,586
Total	3,779	3,298	7,077	4,080	3,575	7,655	4,104	3,557	7,661	4,021	3,431	7,452	3,892	3,345	7,237

Table 3.3(c) - Beneficiaries of Carer's Allowance (ABIP) by age group and sex as at 30 June, Island of Rodrigues, 2005 - 2009

Age group (years)	2005			2006			2007			2008			2009		
	Male	Female	Both sexes	Male	Female	Both sexes	Male	Female	Both sexes	Male	Female	Both sexes	Male	Female	Both sexes
15 - 19	21	16	37	23	21	44	23	25	48	17	15	32	14	9	23
20 - 24	17	10	27	28	19	47	26	19	45	21	14	35	18	16	34
25 - 29	22	20	42	24	20	44	24	18	42	14	16	30	11	9	20
30 - 34	10	14	24	8	20	28	15	18	33	17	22	39	18	11	29
35 - 39	16	11	27	18	14	32	16	19	35	10	18	28	8	19	27
40 - 44	10	22	32	14	27	41	17	29	46	23	26	49	22	16	38
45 - 49	11	13	24	12	14	26	15	20	35	16	19	35	16	22	38
50 - 54	10	12	22	13	15	28	13	17	30	20	21	41	15	19	34
55 - 59	20	22	42	19	20	39	20	20	40	23	23	46	20	17	37
Total	137	140	277	159	170	329	169	185	354	161	174	335	142	138	280

Table 3.4(a) - Beneficiaries of Contributory Invalid's Pension (CIP) by age-group and sex as at 30 June, Republic of Mauritius, 2005 - 2009

Age-group (years)	2005			2006			2007			2008			2009		
	Male	Female	Both sexes	Male	Female	Both sexes	Male	Female	Both sexes	Male	Female	Both sexes	Male	Female	Both sexes
15-19	1	-	1	-	-	-	-	-	-	-	-	-	-	-	-
20-24	28	18	46	37	15	52	35	15	50	20	21	41	28	13	41
25-29	115	85	200	148	108	256	120	95	215	102	76	178	98	79	177
30-34	219	151	370	264	166	430	244	179	423	223	188	411	222	193	415
35-39	364	244	608	412	265	677	371	263	634	359	241	600	340	253	593
40-44	510	392	902	581	462	1,043	619	506	1,125	547	492	1,039	539	468	1,007
45-49	563	484	1,047	608	564	1,172	620	594	1,214	682	550	1,232	740	565	1,305
50-54	738	575	1,313	780	641	1,421	816	708	1,524	726	706	1,432	791	721	1,512
55-59	645	488	1,133	777	617	1,394	859	689	1,548	862	714	1,576	905	776	1,681
Total	3,183	2,437	5,620	3,607	2,838	6,445	3,684	3,049	6,733	3,521	2,988	6,509	3,663	3,068	6,731

Table 3.4(b) - Beneficiaries of Contributory Invalid's Pension (CIP) by age-group and sex as at 30 June, Island of Mauritius, 2005 - 2009

Age-group (years)	2005			2006			2007			2008			2009		
	Male	Female	Both sexes	Male	Female	Both sexes	Male	Female	Both sexes	Male	Female	Both sexes	Male	Female	Both sexes
15-19	1	-	1	-	-	-	-	-	-	-	-	-	-	-	-
20-24	28	18	46	37	15	52	35	15	50	20	21	41	28	13	41
25-29	115	85	200	148	108	256	120	94	214	101	75	176	97	79	176
30-34	218	151	369	263	165	428	244	178	422	223	187	410	222	192	414
35-39	363	244	607	411	265	676	370	262	632	357	241	598	338	251	589
40-44	505	391	896	577	461	1,038	612	504	1,116	544	492	1,036	537	468	1,005
45-49	562	484	1,046	605	563	1,168	614	592	1,206	676	547	1,223	733	564	1,297
50-54	737	575	1,312	780	640	1,420	814	708	1,522	724	704	1,428	788	716	1,504
55-59	645	487	1,132	775	616	1,391	859	689	1,548	859	714	1,573	903	776	1,679
Total	3,174	2,435	5,609	3,596	2,833	6,429	3,668	3,042	6,710	3,504	2,981	6,485	3,646	3,059	6,705

Table 3.4(c) - Beneficiaries of Contributory Invalid's Pension (CIP) by age-group and sex as at 30 June, Island of Rodrigues, 2005 - 2009

Age-group (years)	2005			2006			2007			2008			2009		
	Male	Female	Both sexes	Male	Female	Both sexes	Male	Female	Both sexes	Male	Female	Both sexes	Male	Female	Both sexes
15-19	-	-	-	-	-	-	-	-	-	-	-	-	-	-	-
20-24	-	-	-	-	-	-	-	-	-	-	-	-	-	-	-
25-29	-	-	-	-	-	-	-	1	1	1	1	2	1	-	1
30-34	1	-	1	1	1	2	-	1	1	-	1	1	-	1	1
35-39	1	-	1	1	-	1	1	1	2	2	-	2	2	2	4
40-44	5	1	6	4	1	5	7	2	9	3	-	3	2	-	2
45-49	1	-	1	3	1	4	6	2	8	6	3	9	7	1	8
50-54	1	-	1	-	1	1	2	-	2	2	2	4	3	5	8
55-59	-	1	1	2	1	3	-	-	-	3	-	3	2	-	2
Total	9	2	11	11	5	16	16	7	23	17	7	24	17	9	26

Table 3.5(a) - Dependent children of Basic Invalid's Pension (BIP) beneficiaries ^{1/} receiving child allowance by age and sex as at 30 June, Republic of Mauritius, 2005 - 2009

Age of child (years)	2005			2006			2007			2008			2009		
	Male	Female	Both sexes	Male	Female	Both sexes	Male	Female	Both sexes	Male	Female	Both sexes	Male	Female	Both sexes
Under 1	57	73	130	68	45	113	77	71	148	56	64	120	51	58	109
1	108	95	203	138	122	260	112	78	190	111	111	222	102	107	209
2	120	128	248	154	137	291	154	145	299	144	97	241	144	115	259
3	163	162	325	170	153	323	187	163	350	167	160	327	168	134	302
4	180	155	335	208	190	398	195	169	364	207	180	387	178	183	361
0-4	628	613	1,241	738	647	1,385	725	626	1,351	685	612	1,297	643	597	1,240
5	215	185	400	226	205	431	218	218	436	199	184	383	222	202	424
6	246	200	446	271	246	517	252	215	467	246	229	475	230	205	435
7	292	203	495	306	247	553	272	277	549	271	220	491	273	239	512
8	248	302	550	329	248	577	325	254	579	292	284	576	288	265	553
9	323	266	589	294	358	652	355	265	620	334	262	596	307	299	606
5-9	1,324	1,156	2,480	1,426	1,304	2,730	1,422	1,229	2,651	1,342	1,179	2,521	1,320	1,210	2,530
Under 10	1,952	1,769	3,721	2,164	1,951	4,115	2,147	1,855	4,002	2,027	1,791	3,818	1,963	1,807	3,770
10	342	319	661	371	306	677	326	361	687	356	286	642	345	280	625
11	398	380	778	405	385	790	365	330	695	342	381	723	373	280	653
12	412	403	815	451	433	884	430	399	829	383	332	715	371	404	775
13	453	396	849	468	447	915	473	439	912	439	412	851	398	349	747
14	418	427	845	517	452	969	493	461	954	502	440	942	474	429	903
10-14	2,023	1,925	3,948	2,212	2,023	4,235	2,087	1,990	4,077	2,022	1,851	3,873	1,961	1,742	3,703
15	310	316	626	386	389	775	441	383	824	385	399	784	391	378	769
16	293	286	579	345	365	710	371	380	751	390	328	718	383	382	765
17	189	220	409	286	280	566	308	335	643	304	322	626	335	308	643
18	164	146	310	154	180	334	202	214	416	193	221	414	209	234	443
19	92	70	162	110	91	201	96	114	210	105	103	208	106	111	217
15-19	1,048	1,038	2,086	1,281	1,305	2,586	1,418	1,426	2,844	1,377	1,373	2,750	1,424	1,413	2,837
10 & above	3,071	2,963	6,034	3,493	3,328	6,821	3,505	3,416	6,921	3,399	3,224	6,623	3,385	3,155	6,540
Total	5,023	4,732	9,755	5,657	5,279	10,936	5,652	5,271	10,923	5,426	5,015	10,441	5,348	4,962	10,310

^{1/} There were 5,674 such BIP beneficiaries in 2005, 6,443 in 2006, 6,427 in 2007, 6,072 in 2008 and 6,123 in 2009.

Table 3.5(b) - Dependent children of Basic Invalid's Pension (BIP) beneficiaries ^{1/} receiving child allowance by age and sex as at 30 June, Island of Mauritius, 2005 - 2009

Age of child (years)	2005			2006			2007			2008			2009		
	Male	Female	Both sexes	Male	Female	Both sexes	Male	Female	Both sexes	Male	Female	Both sexes	Male	Female	Both sexes
Under 1	52	68	120	66	44	110	74	64	138	52	58	110	49	50	99
1	103	89	192	129	114	243	103	73	176	107	101	208	92	97	189
2	118	122	240	148	130	278	142	137	279	137	93	230	136	106	242
3	158	151	309	167	145	312	177	156	333	151	150	301	161	126	287
4	171	147	318	198	177	375	188	161	349	195	170	365	163	175	338
0-4	602	577	1,179	708	610	1,318	684	591	1,275	642	572	1,214	601	554	1,155
5	209	169	378	215	195	410	206	206	412	192	173	365	207	190	397
6	239	195	434	261	229	490	241	204	445	233	215	448	220	193	413
7	282	195	477	298	242	540	262	260	522	258	206	464	260	222	482
8	243	298	541	318	240	558	316	248	564	277	265	542	274	249	523
9	316	251	567	285	352	637	343	255	598	328	256	584	290	282	572
5-9	1,289	1,108	2,397	1,377	1,258	2,635	1,368	1,173	2,541	1,288	1,115	2,403	1,251	1,136	2,387
Under 10	1,891	1,685	3,576	2,085	1,868	3,953	2,052	1,764	3,816	1,930	1,687	3,617	1,852	1,690	3,542
10	328	306	634	363	292	655	316	356	672	342	273	615	338	266	604
11	380	367	747	390	365	755	356	316	672	329	373	702	360	266	626
12	404	391	795	431	419	850	416	379	795	368	314	682	355	394	749
13	444	387	831	457	429	886	454	425	879	423	390	813	383	331	714
14	406	410	816	508	443	951	483	445	928	477	426	903	457	405	862
10-14	1,962	1,861	3,823	2,149	1,948	4,097	2,025	1,921	3,946	1,939	1,776	3,715	1,893	1,662	3,555
15	306	313	619	374	376	750	433	374	807	371	383	754	376	367	743
16	286	277	563	337	358	695	361	366	727	383	320	703	369	370	739
17	188	215	403	278	272	550	303	326	629	294	310	604	328	303	631
18	162	143	305	153	177	330	199	205	404	190	219	409	203	227	430
19	92	69	161	109	90	199	95	113	208	101	100	201	104	110	214
15-19	1,034	1,017	2,051	1,251	1,273	2,524	1,391	1,384	2,775	1,339	1,332	2,671	1,380	1,377	2,757
10 & above	2,996	2,878	5,874	3,400	3,221	6,621	3,416	3,305	6,721	3,278	3,108	6,386	3,273	3,039	6,312
Total	4,887	4,563	9,450	5,485	5,089	10,574	5,468	5,069	10,537	5,208	4,795	10,003	5,125	4,729	9,854

^{1/} There were 5,488 such BIP beneficiaries in 2005, 6,230 in 2006, 6,199 in 2007, 5,848 in 2008 and 5,849 in 2009.

Table 3.5(c) - Dependent children of Basic Invalid's Pension (BIP) beneficiaries ^{1/} receiving child allowance by age and sex as at 30 June, Island of Rodrigues, 2005 - 2009

Age of child (years)	2005			2006			2007			2008			2009		
	Male	Female	Both sexes	Male	Female	Both sexes	Male	Female	Both sexes	Male	Female	Both sexes	Male	Female	Both sexes
Under 1	5	5	10	2	1	3	3	7	10	4	6	10	2	8	10
1	5	6	11	9	8	17	9	5	14	4	10	14	10	10	20
2	2	6	8	6	7	13	12	8	20	7	4	11	8	9	17
3	5	11	16	3	8	11	10	7	17	16	10	26	7	8	15
4	9	8	17	10	13	23	7	8	15	12	10	22	15	8	23
0-4	26	36	62	30	37	67	41	35	76	43	40	83	42	43	85
5	6	16	22	11	10	21	12	12	24	7	11	18	15	12	27
6	7	5	12	10	17	27	11	11	22	13	14	27	10	12	22
7	10	8	18	8	5	13	10	17	27	13	14	27	13	17	30
8	5	4	9	11	8	19	9	6	15	15	19	34	14	16	30
9	7	15	22	9	6	15	12	10	22	6	6	12	17	17	34
5-9	35	48	83	49	46	95	54	56	110	54	64	118	69	74	143
Under 10	61	84	145	79	83	162	95	91	186	97	104	201	111	117	228
10	14	13	27	8	14	22	10	5	15	14	13	27	7	14	21
11	18	13	31	15	20	35	9	14	23	13	8	21	13	14	27
12	8	12	20	20	14	34	14	20	34	15	18	33	16	10	26
13	9	9	18	11	18	29	19	14	33	16	22	38	15	18	33
14	12	17	29	9	9	18	10	16	26	25	14	39	17	24	41
10-14	61	64	125	63	75	138	62	69	131	83	75	158	68	80	148
15	4	3	7	12	13	25	8	9	17	14	16	30	15	11	26
16	7	9	16	8	7	15	10	14	24	7	8	15	14	12	26
17	1	5	6	8	8	16	5	9	14	10	12	22	7	5	12
18	2	3	5	1	3	4	3	9	12	3	2	5	6	7	13
19	-	1	1	1	1	2	1	1	2	4	3	7	2	1	3
15-19	14	21	35	30	32	62	27	42	69	38	41	79	44	36	80
10 & above	75	85	160	93	107	200	89	111	200	121	116	237	112	116	228
Total	136	169	305	172	190	362	184	202	386	218	220	438	223	233	456

^{1/} There were 186 such BIP beneficiaries in 2005, 213 in 2006, 228 in 2007, 224 in 2008 and 274 in 2009.

***ORPHAN'S
PENSION***

Table 4.1 - Beneficiaries of Basic Orphan's Pension (BOP) by district and sex as at 30 June and amount paid, 2005/2006 - 2008/2009

District /Island	2005/2006				2006/2007				2007/2008				2008/2009			
	No of beneficiaries as at June 2006			Amount paid (RsMn) July 2005-June 2006	No of beneficiaries as at June 2007			Amount paid (RsMn) July 2006-June 2007	No of beneficiaries as at June 2008			Amount paid (RsMn) July 2007-June 2008	No of beneficiaries as at June 2009			Amount paid (RsMn) July 2008-June 2009
	Male	Female	Both sexes		Male	Female	Both sexes		Male	Female	Both sexes		Male	Female	Both sexes	
Black River	13	12	25	0.42	14	12	26	0.42	18	12	30	1.00	20	11	31	1.02
Flacq	25	21	46	0.68	17	19	36	0.66	18	21	39	1.10	15	19	34	1.18
Grand Port	19	21	40	0.61	18	18	36	0.59	17	14	31	1.04	17	14	31	0.97
Moka	3	4	7	0.11	5	7	12	0.21	5	6	11	0.37	5	4	9	0.32
Port Louis	27	24	51	0.85	19	20	39	0.82	26	24	50	1.46	25	23	48	1.64
Pamplemousses	22	18	40	0.63	22	15	37	0.66	26	16	42	1.24	24	11	35	1.16
Plaines Wilhems	39	49	88	1.42	36	43	79	1.43	37	43	80	2.47	35	41	76	2.88
Riviere du Rempart	11	7	18	0.30	12	4	16	0.24	14	4	18	0.57	13	3	16	0.59
Savanne	14	20	34	0.53	10	19	29	0.51	12	17	29	0.79	11	14	25	0.83
Island of Mauritius	173	176	349	5.55	153	157	310	5.54	173	157	330	10.04	165	140	305	10.59
Island of Rodrigues	51	34	85	1.28	41	26	67	1.20	47	19	66	1.99	33	15	48	1.75
<i>Republic of Mauritius</i>	<i>224</i>	<i>210</i>	<i>434</i>	<i>6.83</i>	<i>194</i>	<i>183</i>	<i>377</i>	<i>6.74</i>	<i>220</i>	<i>176</i>	<i>396</i>	<i>12.03</i>	<i>198</i>	<i>155</i>	<i>353</i>	<i>12.34</i>

Table 4.2(a) - Beneficiaries of Basic Orphan's Pension (BOP) by age-group and sex as at 30 June, Republic of Mauritius, 2005 - 2009

Age-group (years)	2005			2006			2007			2008			2009		
	Male	Female	Both sexes	Male	Female	Both sexes	Male	Female	Both sexes	Male	Female	Both sexes	Male	Female	Both sexes
0	-	-	-	-	-	-	-	-	-	-	-	-	-	-	-
1	2	-	2	-	-	-	-	-	-	-	1	1	-	-	-
2	2	1	3	1	-	1	2	-	2	1	1	2	4	1	5
3	1	2	3	2	1	3	1	1	2	2	-	2	2	2	4
4	3	-	3	2	2	4	3	1	4	3	1	4	3	-	3
Under 5	8	3	11	5	3	8	6	2	8	6	3	9	9	3	12
5-9	24	24	48	28	19	47	30	14	44	29	13	42	23	17	40
10-14	103	114	217	87	81	168	72	69	141	86	61	147	75	48	123
15-19	95	86	181	104	107	211	86	98	184	99	99	198	91	87	178
Total	230	227	457	224	210	434	194	183	377	220	176	396	198	155	353

Table 4.2(b)- Beneficiaries of Basic Orphan's Pension (BOP) by age-group and sex as at 30 June, Island of Mauritius, 2005 - 2009

Age-group (years)	2005			2006			2007			2008			2009		
	Male	Female	Both sexes	Male	Female	Both sexes	Male	Female	Both sexes	Male	Female	Both sexes	Male	Female	Both sexes
0	-	-	-	-	-	-	-	-	-	-	-	-	-	-	-
1	2	-	2	-	-	-	-	-	-	-	1	1	-	-	-
2	2	1	3	1	-	1	1	-	1	1	1	2	4	1	5
3	1	2	3	2	1	3	1	1	2	1	-	1	2	2	4
4	3	-	3	1	2	3	3	1	4	2	1	3	2	-	2
Under 5	8	3	11	4	3	7	5	2	7	4	3	7	8	3	11
5-9	19	21	40	23	16	39	24	13	37	23	11	34	18	14	32
10-14	85	98	183	73	72	145	62	62	124	74	55	129	64	44	108
15-19	69	67	136	73	85	158	62	80	142	72	88	160	75	79	154
Total	181	189	370	173	176	349	153	157	310	173	157	330	165	140	305

Table 4.2(c) - Beneficiaries of Basic Orphan's Pension (BOP) by age-group and sex as at 30 June, Island of Rodrigues, 2005 - 2009

Age-group (years)	2005			2006			2007			2008			2009		
	Male	Female	Both sexes	Male	Female	Both sexes	Male	Female	Both sexes	Male	Female	Both sexes	Male	Female	Both sexes
0	-	-	-	-	-	-	-	-	-	-	-	-	-	-	-
1	-	-	-	-	-	-	-	-	-	-	-	-	-	-	-
2	-	-	-	-	-	-	1	-	1	-	-	-	-	-	-
3	-	-	-	-	-	-	-	-	-	1	-	1	-	-	-
4	-	-	-	1	-	1	-	-	-	1	-	1	1	-	1
Under 5	-	-	-	1	-	1	1	-	1	2	-	2	1	-	1
5-9	5	3	8	5	3	8	6	1	7	6	2	8	5	3	8
10-14	18	16	34	14	9	23	10	7	17	12	6	18	11	4	15
15-19	26	19	45	31	22	53	24	18	42	27	11	38	16	8	24
Total	49	38	87	51	34	85	41	26	67	47	19	66	33	15	48

Figure 4 - Beneficiaries of Basic Orphan's Pension and amount disbursed, Republic of Mauritius, 1999 - 2009

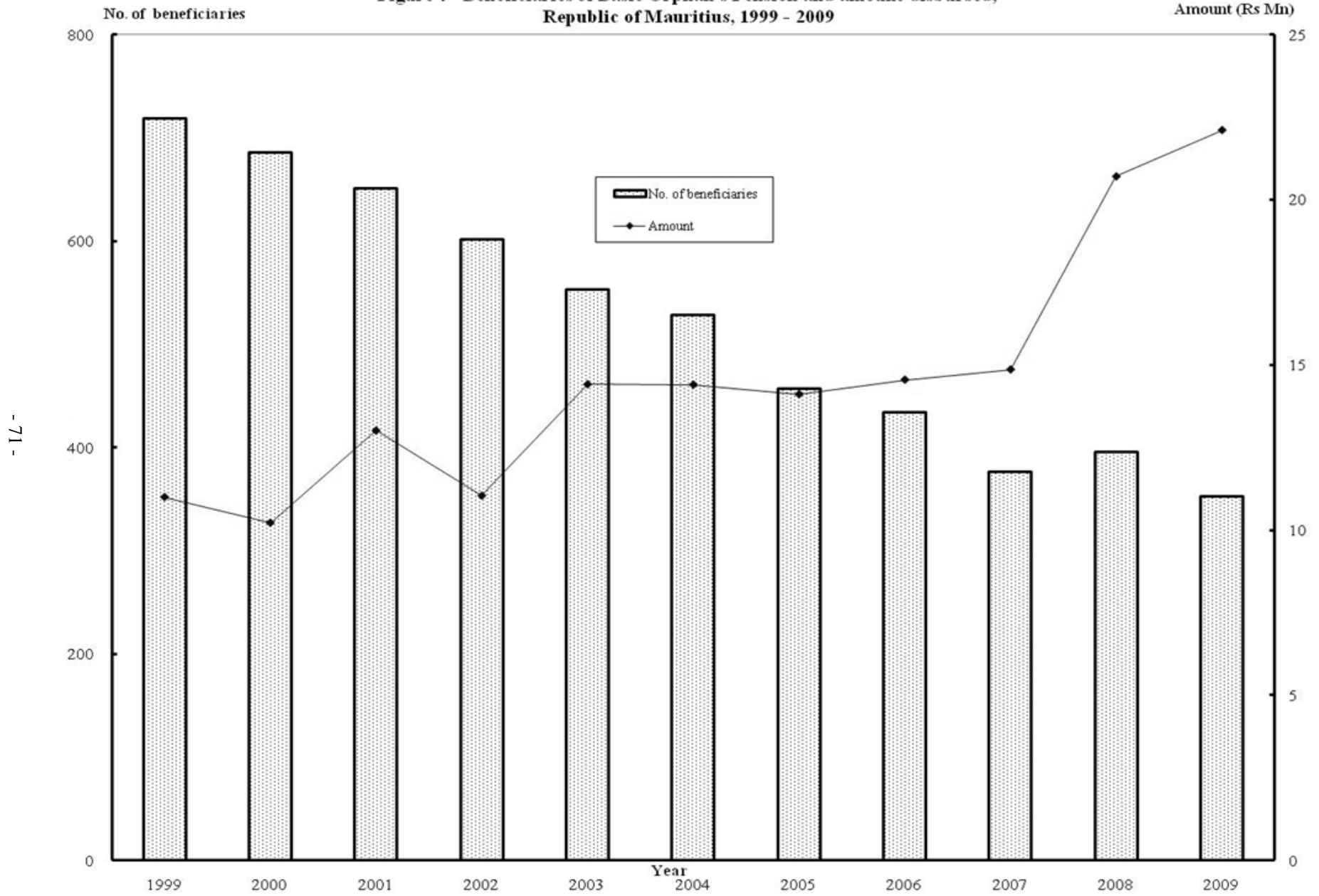

Table 4.3(a) - Beneficiaries of Contributory Orphan's Pension (COP) by age-group and sex as at 30 June, Republic of Mauritius, 2005 - 2009

Age-group (years)	2005			2006			2007			2008			2009		
	Male	Female	Both sexes	Male	Female	Both sexes	Male	Female	Both sexes	Male	Female	Both sexes	Male	Female	Both sexes
0	-	-	-	-	-	-	-	-	-	-	-	-	-	-	-
1	-	-	-	-	-	-	-	-	-	-	1	1	-	-	-
2	2	-	2	-	-	-	-	-	-	-	-	-	-	1	1
3	1	1	2	2	-	2	-	-	-	-	-	-	-	-	-
4	1	-	1	1	1	2	2	-	2	-	-	-	-	-	-
Under 5	4	1	5	3	1	4	2	-	2	-	1	1	-	1	1
5-9	7	9	16	8	6	14	10	6	16	13	4	17	7	6	13
10-14	25	21	46	21	14	35	16	16	32	20	23	43	25	20	45
15-18	23	12	35	26	18	44	15	23	38	28	25	53	30	28	58
Total	59	43	102	58	39	97	43	45	88	61	53	114	62	55	117

Table 4.3(b) - Beneficiaries of Contributory Orphan's Pension (COP) by age-group and sex as at 30 June, Island of Mauritius, 2005 - 2009

Age-group (years)	2005			2006			2007			2008			2009		
	Male	Female	Both sexes	Male	Female	Both sexes	Male	Female	Both sexes	Male	Female	Both sexes	Male	Female	Both sexes
0	-	-	-	-	-	-	-	-	-	-	-	-	-	-	-
1	-	-	-	-	-	-	-	-	-	-	1	1	-	-	-
2	2	-	2	-	-	-	-	-	-	-	-	-	-	1	1
3	1	1	2	2	-	2	-	-	-	-	-	-	-	-	-
4	1	-	1	1	1	2	2	-	2	-	-	-	-	-	-
Under 5	4	1	5	3	1	4	2	-	2	-	1	1	-	1	1
5-9	7	9	16	8	6	14	10	6	16	12	3	15	6	5	11
10-14	25	20	45	21	14	35	16	16	32	20	23	43	25	20	45
15-18	23	12	35	26	17	43	15	23	38	28	24	52	30	27	57
Total	59	42	101	58	38	96	43	45	88	60	51	111	61	53	114

Table 4.3(c) - Beneficiaries of Contributory Orphan's Pension (COP) by age-group and sex as at 30 June, Island of Rodrigues, 2005 - 2009

Age-group (years)	2005			2006			2007			2008			2009		
	Male	Female	Both sexes	Male	Female	Both sexes	Male	Female	Both sexes	Male	Female	Both sexes	Male	Female	Both sexes
0	-	-	-	-	-	-	-	-	-	-	-	-	-	-	-
1	-	-	-	-	-	-	-	-	-	-	-	-	-	-	-
2	-	-	-	-	-	-	-	-	-	-	-	-	-	-	-
3	-	-	-	-	-	-	-	-	-	-	-	-	-	-	-
4	-	-	-	-	-	-	-	-	-	-	-	-	-	-	-
Under 5	-	-	-	-	-	-	-	-	-	-	-	-	-	-	-
5-9	-	-	-	-	-	-	-	-	-	1	1	2	1	1	2
10-14	-	1	1	-	-	-	-	-	-	-	-	-	-	-	-
15-18	-	-	-	-	1	1	-	-	-	-	1	1	-	1	1
Total	-	1	1	-	1	1	-	-	-	1	2	3	1	2	3

SOCIAL
AID

Table 5.1 - Cases of Social Aid ^{1/} by district and year, Republic of Mauritius, 2005 - 2009

District	2005	2006	2007	2008	2009
Port-Louis	3,949	3,552	3,444	3,397	3,575
Pamplemousses	1,941	1,900	1,983	1,765	1,898
Riviere du Rempart	1,276	1,241	1,305	1,307	1,318
Flacq	1,516	1,517	1,535	1,632	1,690
Grand Port	1,043	1,088	1,135	1,161	1,224
Savanne	887	941	875	814	789
Plaine Wilhems	3,594	3,532	3,506	3,476	3,555
Moka	563	584	643	669	699
Black River	939	904	839	775	862
Island of Mauritius	15,708	15,259	15,265	14,996	15,610
Island of Rodrigues	1,828	1,841	1,611	1,581	1,570
Republic of Mauritius	17,536	17,100	16,876	16,577	17,180

^{1/} paid in June

Table 5.2 - Applications for Social Aid by district, Republic of Mauritius, 2004/05 - 2008/09

District	2004/05	2005/06	2006/07	2007/08	2008/09
Port-Louis	3,656	4,250	3,341	3,637	3,754
Pamplemousses	1,908	1,959	2,193	2,144	2,560
Riviere du Rempart	1,265	1,462	1,541	2,089	1,984
Flacq	1,480	1,419	1,717	2,266	2,504
Grand-Port	914	978	876	880	1,077
Savanne	599	621	475	557	481
Plaine Wilhems	3,819	3,439	4,931	5,111	5,737
Moka	581	512	1,126	1,335	1,376
Black River	814	826	776	799	933
Island of Mauritius	15,036	15,466	16,976	18,818	20,406
Island of Rodrigues	587	459	509	429	387
Republic of Mauritius	15,623	15,925	17,485	19,247	20,793

Table 5.3 - Cases of Social Aid paid by district and mode of payment, Republic of Mauritius, 2005-2009

District/Island	June 2005			June 2006			June 2007			June 2008			June 2009		
	Regular cases	Immediate cases	Total cases	Regular cases	Immediate cases	Total cases	Regular cases	Immediate cases	Total cases	Regular cases	Immediate cases	Total cases	Regular cases	Immediate cases	Total cases
Port Louis	3,263	686	3,949	3,008	544	3,552	3,024	420	3,444	2,956	441	3,397	3,089	486	3,575
Pamplemousses	1,612	329	1,941	1,618	282	1,900	1,613	370	1,983	1,516	249	1,765	1,559	339	1,898
Riviere du Rempart	1,116	160	1,276	1,075	166	1,241	1,170	135	1,305	1,163	144	1,307	1,162	156	1,318
Flacq	1,285	231	1,516	1,266	251	1,517	1,309	226	1,535	1,399	233	1,632	1,433	257	1,690
Grand Port	898	145	1,043	939	149	1,088	1,032	103	1,135	1,068	93	1,161	1,092	132	1,224
Savanne	727	160	887	798	143	941	803	72	875	758	56	814	732	57	789
Plaine-Wilhems	3,117	477	3,594	3,108	424	3,532	3,105	401	3,506	2,999	477	3,476	3,037	518	3,555
Moka	450	113	563	478	106	584	530	113	643	558	111	669	597	102	699
Black River	830	109	939	793	111	904	766	73	839	710	65	775	752	110	862
Island of Mauritius	13,298	2,410	15,708	13,083	2,176	15,259	13,352	1,913	15,265	13,127	1,869	14,996	13,453	2,157	15,610
Island of Rodrigues	1,748	80	1,828	1,776	65	1,841	1,561	50	1,611	1,522	59	1,581	1,519	51	1,570
Republic of Mauritius	15,046	2,490	17,536	14,859	2,241	17,100	14,913	1,963	16,876	14,649	1,928	16,577	14,972	2,208	17,180

Note: Regular cases are those whereby payments are recurrent whilst Immediate cases are relieved for a short period or on an ad-hoc basis

Table 5.4 - Beneficiaries of Social Aid by age group, sex and island as at June, 2008 & 2009

Age-group (years)	2008									2009								
	Republic of Mauritius			Island of Mauritius			Island of Rodrigues			Republic of Mauritius			Island of Mauritius			Island of Rodrigues		
	Male	Female	Both sexes	Male	Female	Both sexes	Male	Female	Both sexes	Male	Female	Both sexes	Male	Female	Both sexes	Male	Female	Both sexes
Below 10	4,432	4,271	8,703	3,695	3,508	7,203	737	763	1,500	4,241	4,278	8,519	3,800	3,774	7,574	441	504	945
10-14	2,880	2,833	5,713	2,601	2,495	5,096	279	338	617	2,981	2,985	5,966	2,629	2,622	5,251	352	363	715
15-19	1,460	2,003	3,463	1,248	1,579	2,827	212	424	636	1,509	2,030	3,539	1,285	1,688	2,973	224	342	566
20-59	4,736	10,493	15,229	4,497	9,329	13,826	239	1,164	1,403	4,741	11,043	15,784	4,522	9,752	14,274	219	1,291	1,510
60-74	120	445	565	107	422	529	13	23	36	124	418	542	109	349	458	15	69	84
75-89	52	164	216	50	159	209	2	5	7	27	157	184	27	155	182	-	2	2
90+	2	12	14	1	11	12	1	1	2	2	9	11	2	9	11	-	-	-
Total	13,682	20,221	33,903	12,199	17,503	29,702	1,483	2,718	4,201	13,625	20,920	34,545	12,374	18,349	30,723	1,251	2,571	3,822

Table 5.5(a) - Children receiving Social Aid by social status, age group and sex, Republic of Mauritius, June 2009

Age-group (years)	Children living with lone parent			Abandoned/deserted children			Other Children			Total		
	Male	Female	Both sexes	Male	Female	Both sexes	Male	Female	Both sexes	Male	Female	Both sexes
Under 5	1,060	1,129	2,189	94	118	212	630	592	1,222	1,784	1,839	3,623
5-9	1,332	1,412	2,744	207	256	463	910	768	1,678	2,449	2,436	4,885
10-14	1,511	1,626	3,137	267	305	572	1,198	1,048	2,246	2,976	2,979	5,955
15-19	819	1,053	1,872	181	175	356	495	474	969	1,495	1,702	3,197
Total	4,722	5,220	9,942	749	854	1,603	3,233	2,882	6,115	8,704	8,956	17,660

Table 5.5(b) - Children receiving Social Aid by social status, age group and sex, Island of Mauritius, June 2009

Age-group	Children living with lone parent			Abandoned/deserted children			Other Children			Total		
	Male	Female	Both sexes	Male	Female	Both sexes	Male	Female	Both sexes	Male	Female	Both sexes
Under 5	932	988	1,920	73	91	164	586	534	1,120	1,591	1,613	3,204
5-9	1,176	1,234	2,410	166	215	381	859	709	1,568	2,201	2,158	4,359
10-14	1,279	1,388	2,667	219	240	459	1,126	988	2,114	2,624	2,616	5,240
15-19	669	851	1,520	142	135	277	460	448	908	1,271	1,434	2,705
Total	4,056	4,461	8,517	600	681	1,281	3,031	2,679	5,710	7,687	7,821	15,508

Table 5.5(c) - Children receiving Social Aid by social status, age group and sex, Island of Rodrigues, June 2009

Age-group	Children living with lone parent			Abandoned/deserted children			Other Children			Total		
	Male	Female	Both sexes	Male	Female	Both sexes	Male	Female	Both sexes	Male	Female	Both sexes
Under 5	128	141	269	21	27	48	44	58	102	193	226	419
5-9	156	178	334	41	41	82	51	59	110	248	278	526
10-14	232	238	470	48	65	113	72	60	132	352	363	715
15-19	150	202	352	39	40	79	35	26	61	224	268	492
Total	666	759	1,425	149	173	322	202	203	405	1,017	1,135	2,152

Table 5.6 - Cases of Social Aid paid by reason of application and district, June 2009

Reason of application	Port Louis	Pamplemousses	Riviere du Rempart	Flacq	Grand Port	Savanne	Plaine Wilhems	Moka	Black River	Island of Mauritius	Island of Rodrigues	Republic of Mauritius
Medical	974	716	651	741	393	275	1,116	260	171	5,297	26	5,323
Examinations	-	-	-	-	-	-	1	-	-	1	-	1
Cyclone	-	-	-	-	-	-	-	-	-	-	-	-
Cyclone Ad Hoc Cases	-	-	-	-	-	-	-	-	-	-	-	-
Fire	14	2	2	9	6	-	5	-	-	38	-	38
Flood	8	-	-	-	3	-	-	-	-	11	-	11
Travelling	47	12	2	2	-	1	8	-	5	77	-	77
Unemployment Hardship Relief	89	9	7	-	3	-	2	3	-	113	250	363
Abandoned Woman	1,255	516	271	385	331	197	1,031	166	265	4,417	828	5,245
Unmarried Mother	97	43	11	11	27	12	85	1	25	312	25	337
Imprisonment	148	49	16	24	46	13	121	22	29	468	1	469
Additional Social Aid	6	3	3	-	-	6	10	-	-	28	-	28
Abandoned Child	197	107	59	87	78	103	206	48	70	955	278	1,233
BRP-Rental Allowance	144	15	11	12	15	8	171	5	11	392	-	392
Orphans	-	-	-	-	-	-	-	-	-	-	-	-
Carers Allowance-Physically Handicapped Children	199	174	131	211	113	82	340	103	106	1,459	77	1,536
Carers Allowance-Mentally Handicapped Children	144	129	78	130	126	51	218	57	83	1,016	48	1,064
Ex-Gratia Cases-Physically Handicapped Children	25	19	16	1	5	10	20	5	9	110	17	127
Ex-Gratia Cases-Mentally Handicapped Children	21	8	14	-	6	8	14	2	7	80	6	86
Multiple Birth	14	12	8	13	12	8	26	8	11	112	6	118
Funeral Grant	60	32	19	30	29	10	71	9	17	277	-	277
Discharged Prisoners	84	23	6	8	20	4	70	7	28	250	3	253
Posthumous	-	-	-	-	-	-	-	-	-	-	-	-
Ad Hoc	5	-	-	-	-	-	-	-	-	5	-	5
Sudden Loss of Employment	-	1	1	6	-	-	7	2	-	17	-	17
Partner Dead/Missing/Disappeared	36	20	7	12	3	-	30	1	25	134	5	139
Centenarian-Medical Allowance	-	-	-	-	-	-	-	-	-	-	-	-
Dentures	8	8	5	8	8	1	3	-	-	41	-	41
Total	3,575	1,898	1,318	1,690	1,224	789	3,555	699	862	15,610	1,570	17,180

Table 5.7 - Number of students receiving assistance and amount paid for examination fees by district, Republic of Mauritius, 2004/05- 2008/09

District/Island	2004/2005		2005/2006		2006/2007		2007/2008		2008/2009	
	No. of students	Amount (Rs 000)	No. of students	Amount (Rs 000)	No. of students	Amount (Rs 000)	No. of students	Amount (Rs 000)	No. of students	Amount (Rs 000)
Port Louis	245	1,389.0	267	1,104.6	1,020	8,924.2	841 ^{1/}	6,777.7 ^{1/}	858	6,375.4
Pamplemousses	221	868.0	273	1,172.2	1,134	9,479.7	964	7,695.3	942	6,872.6
Riviere du Rempart	153	640.4	155	691.8	725	6,170.5	651	5,206.1	662	4,871.8
Flacq	237	983.7	226	954.8	1,146	9,391.2	875	6,749.8	966	6,806.3
Grand-Port	184	810.8	176	782.3	899	7,695.1	763	6,223.8	804	5,857.3
Savanne	153	685.4	158	703.6	802	6,729.5	515	4,122.1	543	3,928.9
Plaine Wilhems	511	2,134.6	496	2,169.4	2,205	19,124.3	2,153	17,516.3	2,022	14,950.6
Moka	92	491.8	102	409.1	585	4,958.9	549	4,435.3	515	3,690.1
Black-River	53	240.8	72	292.0	286	2,360.9	207	1,608.9	188	1,325.9
Island of Mauritius	1,849	8,244.5	1,925	8,279.8	8,802	74,834.3	7,518^{1/}	60,335.3^{1/}	7,500	54,678.9
Island of Rodrigues	176	761.4	173	771.6	451	3,710.4	445	3,373.2	414	2,899.2
Republic of Mauritius	2,025	9,005.9	2,098	9,051.4	9,253	78,544.7	7,963^{1/}	63,708.5^{1/}	7,914	57,578.1

^{1/} Revised

Table 5.8 - Number of students receiving assistance and amount paid by district and type of examinations^{1/}, Republic of Mauritius, July 2008 - June 2009

District/Island	S.C./G.C.E.'O'		H.S.C./G.C.E'A'		IVTB Fees		Total	
	No. of students	Amount (Rs 000)	No. of students	Amount (Rs 000)	No. of students	Amount (Rs 000)	No. of students	Amount (Rs 000)
Port Louis	582	3,978.9	274	2,391.7	2	4.8	858	6,375.4
Pamplemousses	670	4,556.0	268	2,307.1	4	9.6	942	6,872.6
Riviere du Rempart	464	3,155.5	198	1,716.3	-	-	662	4,871.8
Flacq	706	4,617.3	258	2,184.4	2	4.7	966	6,806.3
Grand-Port	569	3,886.9	234	1,968.5	1	1.9	804	5,857.3
Savanne	387	2,622.4	153	1,299.3	3	7.2	543	3,928.9
Plaine Wilhems	1,371	9,417.2	636	5,497.2	15	36.3	2,022	14,950.6
Moka	365	2,435.4	146	1,245.2	4	9.6	515	3,690.1
Black-River	138	908.5	48	412.7	2	4.8	188	1,325.9
Island of Mauritius	5,252	35,578.0	2,215	19,022.2	33	78.7	7,500	54,678.9
Island of Rodrigues	296	1,964.3	101	893.0	17	41.9	414	2,899.2
Republic of Mauritius	5,548	37,542.3	2,316	19,915.2	50	120.7	7,914	57,578.1

^{1/}The following examinations are:

S.C : School Certificate

G.C.E : General Certificate of Education

H.S.C : Higher School Certificate

I.V.T.B: Industrial And Vocational Training Board

Table 5.9 - Beneficiaries of Unemployment Hardship Relief (UHR) by sex, month and island, July 2008 - June 2009

Month/Year	Republic of Mauritius			Island of Mauritius			Island of Rodrigues		
	Male	Female	Both sexes	Male	Female	Both sexes	Male	Female	Both sexes
July 2008	320	41	361	118	3	121	202	38	240
August 2008	320	42	362	113	3	116	207	39	246
September 2008	326	40	366	115	3	118	211	37	248
October 2008	338	43	381	112	3	115	226	40	266
November 2008	318	45	363	110	3	113	208	42	250
December 2008	324	44	368	107	3	110	217	41	258
January 2009	315	42	357	101	2	103	214	40	254
February 2009	312	42	354	101	2	103	211	40	251
March 2009	310	43	353	102	2	104	208	41	249
April 2009	310	44	354	101	2	103	209	42	251
May 2009	306	45	351	101	2	103	205	43	248
June 2009	319	45	364	111	3	114	208	42	250

Table 5.10 - Beneficiaries of Unemployment Hardship Relief (UHR) as at June by district and sex, 2005 - 2009

District/Island	June 2005			June 2006			June 2007			June 2008			June 2009		
	Male	Female	Both sexes	Male	Female	Both sexes	Male	Female	Both sexes	Male	Female	Both sexes	Male	Female	Both sexes
Port Louis	153	1	154	148	-	148	132	-	132	90	-	90	89	-	89
Pamplemousses	8	2	10	7	1	8	10	2	12	12	2	14	8	1	9
Riviere du Rempart	9	4	13	4	1	5	9	-	9	9	-	9	7	-	7
Flacq	-	-	-	-	-	-	-	-	-	-	-	-	-	-	-
Grand-Port	7	2	9	4	-	4	3	-	3	3	-	3	3	-	3
Savanne	-	-	-	-	-	-	-	-	-	-	-	-	-	-	-
Plaine Wilhems	3	3	6	3	1	4	1	1	2	1	-	1	2	1	3
Moka	3	1	4	2	1	3	2	1	3	1	-	1	2	1	3
Black-River	1	-	1	1	-	1	2	-	2	2	1	3	-	-	-
Island of Mauritius	184	13	197	169	4	173	159	4	163	118	3	121	111	3	114
Island of Rodrigues	201	59	260	221	50	271	206	51	257	210	41	251	208	42	250
<i>Republic of Mauritius</i>	<i>385</i>	<i>72</i>	<i>457</i>	<i>390</i>	<i>54</i>	<i>444</i>	<i>365</i>	<i>55</i>	<i>420</i>	<i>328</i>	<i>44</i>	<i>372</i>	<i>319</i>	<i>45</i>	<i>364</i>

INDUSTRIAL INJURY

(This section covers work accidents reported at the
Industrial Injury Branch of the Ministry of Social Security)

**Table 6.1 - Work accidents by month and year of occurrence and sex of injured worker, Republic of Mauritius,
(July 2005 - June 2006) - (July 2008 - June 2009)**

Month	July 2005 - June 2006			July 2006 - June 2007			July 2007 - June 2008			July 2008 - June 2009		
	Male	Female	Both sexes	Male	Female	Both sexes	Male	Female	Both sexes	Male	Female	Both sexes
July	237	31	268	228	22	250	240	29	269	149	14	163
August	253	40	293	218	23	241	251	23	274	117	15	132
September	255	17	272	226	18	244	198	17	215	137	10	147
October	247	38	285	181	6	187	186	21	207	131	21	152
November	221	22	243	236	11	247	114	13	127	95	9	104
December	130	11	141	179	18	197	102	13	115	99	13	112
July - December	1,343	159	1,502	1,268	98	1,366	1,091	116	1,207	728	82	810
January	118	29	147	173	15	188	103	12	115	72	7	79
February	180	40	220	203	26	229	122	22	144	68	7	75
March	213	34	247	226	32	258	136	22	158	107	11	118
April	201	31	232	271	26	297	163	27	190	78	13	91
May	250	25	275	321	34	355	157	16	173	84	11	95
June	220	33	253	205	22	227	147	16	163	83	10	93
January - June	1,182	192	1,374	1,399	155	1,554	828	115	943	492	59	551
<i>July - June</i>	<i>2,525</i>	<i>351</i>	<i>2,876</i>	<i>2,667</i>	<i>253</i>	<i>2,920</i>	<i>1,919</i>	<i>231</i>	<i>2,150</i>	<i>1,220</i>	<i>141</i>	<i>1,361</i>

Table 6.2 - Work accidents occurred by age group and sex of injured worker, Republic of Mauritius,

(July 2005 - June 2006) - (July 2008 - June 2009)

Age group (Years)	July 2005 - June 2006				July 2006 - June 2007				July 2007 - June 2008				July 2008 - June 2009			
	Male	Female	Both sexes		Male	Female	Both sexes		Male	Female	Both sexes		Male	Female	Both sexes	
			Number	%			Number	%			Number	%			Number	%
15 - 19	44	10	54	1.9	47	2	49	1.7	40	4	44	2.0	28	-	28	2.0
20 - 24	191	21	212	7.4	264	9	273	9.3	136	19	155	7.2	69	10	79	5.8
25 - 29	261	23	284	9.9	350	29	379	13.0	227	16	243	11.3	115	22	137	10.1
30 - 34	269	29	298	10.4	321	22	343	11.7	217	21	238	11.1	136	17	153	11.2
35 - 39	385	29	414	14.4	315	26	341	11.7	263	22	285	13.3	172	27	199	14.6
40 - 44	478	65	543	18.9	471	42	513	17.6	354	38	392	18.2	246	23	269	19.8
45 - 49	396	76	472	16.4	430	48	478	16.4	325	45	370	17.2	236	14	250	18.4
50 - 54	322	74	396	13.8	281	56	337	11.5	201	41	242	11.3	133	19	152	11.2
55 - 59	164	20	184	6.4	169	18	187	6.4	148	24	172	8.0	70	6	76	5.6
60 +	15	4	19	0.7	19	1	20	0.7	8	1	9	0.4	15	3	18	1.3
All ages	2,525	351	2,876	100.0	2,667	253	2,920	100.0	1,919	231	2,150	100.0	1,220	141	1,361	100.0
Mean age (years)	40.3	42.6	40.6		39.3	42.8	39.6		40.1	42.4	40.4		40.7	39.5	40.6	
Median age (years)	41.2	44.9	41.6		40.4	44.6	40.7		41.1	44.4	41.4		41.8	39.0	41.6	

Table 6.3(a) - Work accidents occurred by sex, economic activity and type of accident, Republic of Mauritius, July 2008 - June 2009

Male

Economic Activity	Type of Accident									TOTAL
	Falls of persons	Struck by falling objects	Stepping on, striking against or struck by objects (excl. previous one)	Caught in or between objects	Overexertion or strenuous movements	Exposure to or contact with extreme temperature	Exposure to or contact with electric current	Exposure to or contact with harmful substances or radiation	Other and unspecified data	
Agriculture, Hunting & Forestry	71	9	121	6	52	1	-	1	77	338
Fishing	1	-	1	-	-	-	-	-	1	3
Mining & Quarrying	-	-	-	-	-	-	-	-	-	-
Manufacturing	44	23	96	20	40	6	-	3	44	276
Electricity, Gas & Water Supply	1	-	-	-	-	-	-	-	-	1
Construction	49	30	65	20	39	1	1	2	52	259
Wholesale and Retail trade,Repair of Motor Vehicles,Motor cycles and Personal and Household goods	23	12	26	13	7	4	-	-	12	97
Hotels & Restaurants	7	-	-	1	2	-	1	1	7	19
Transport, Storage & Communications	34	9	48	9	7	2	-	-	38	147
Financial Intermediation	-	-	-	-	-	-	-	-	-	-
Real Estate, Renting & Business Activities	18	5	10	3	7	-	-	-	7	50
Public Administration & Defence;Compulsory Social Security	-	-	-	-	-	-	-	-	-	-
Education	-	-	-	-	-	-	-	-	1	1
Health & Social Work	7	1	8	1	3	-	-	-	3	23
Other Community, Social & Personal Service Activities	3	1	1	1	-	-	-	-	-	6
Private households with employed persons	-	-	-	-	-	-	-	-	-	-
Extra-territorial Organisations & Bodies	-	-	-	-	-	-	-	-	-	-
TOTAL	258	90	376	74	157	14	2	7	242	1,220

Table 6.3(b) - Work accidents occurred by sex, economic activity and type of accident, Republic of Mauritius, July 2008 - June 2009

Female

Economic Activity	Type of Accident									
	Falls of persons	Struck by falling objects	Stepping on, striking against or struck by objects (excl. previous one)	Caught in or between objects	Overexertion or strenuous movements	Exposure to or contact with extreme temperature	Exposure to or contact with electric current	Exposure to or contact with harmful substances or	Other and unspecified data	TOTAL
Agriculture, Hunting & Forestry	10	2	9	-	2	1	-	1	8	33
Fishing	-	-	-	-	-	-	-	-	1	1
Mining & Quarrying	-	-	-	-	-	-	-	-	-	-
Manufacturing	6	6	6	1	3	1	-	-	11	34
Electricity, Gas & Water Supply	-	1	-	-	-	-	-	-	-	1
Construction	1	-	2	-	-	-	-	-	2	5
Wholesale and Retail trade,Repair of Motor Vehicles,Motor cycles and Personal and Household goods	13	2	7	3	1	-	-	9	4	39
Hotels & Restaurants	2	1	2	1	1	-	-	-	-	7
Transport, Storage & Communications	3	-	1	-	1	-	-	-	2	7
Financial Intermediation	-	-	-	-	-	-	-	-	-	-
Real Estate, Renting & Business Activities	1	-	1	-	-	-	-	-	1	3
Public Administration & Defence;Compulsory Social Security	-	-	-	-	-	-	-	-	-	-
Education	2	-	-	-	-	-	-	-	-	2
Health & Social Work	4	-	1	1	-	-	-	1	1	8
Other Community, Social & Personal Service Activities	-	-	-	-	-	-	-	-	1	1
Private households with employed persons	-	-	-	-	-	-	-	-	-	-
Extra-territorial Organisations & Bodies	-	-	-	-	-	-	-	-	-	-
TOTAL	42	12	29	6	8	2	-	11	31	141

Table 6.3(c) - Work accidents occurred by sex, economic activity and type of accident, Republic of Mauritius, July 2008 - June 2009
Both sexes

Economic Activity	Type of Accident									TOTAL
	Falls of persons	Struck by falling objects	Stepping on, striking against or struck by objects (excl. previous one)	Caught in or between objects	Overexertion or strenuous movements	Exposure to or contact with extreme temperature	Exposure to or contact with electric current	Exposure to or contact with harmful substances or radiation	Other and unspecified data	
Agriculture, Hunting & Forestry	81	11	130	6	54	2	-	2	85	371
Fishing	1	-	1	-	-	-	-	-	2	4
Mining & Quarrying	-	-	-	-	-	-	-	-	-	-
Manufacturing	50	29	102	21	43	7	-	3	55	310
Electricity, Gas & Water Supply	1	1	-	-	-	-	-	-	-	2
Construction	50	30	67	20	39	1	1	2	54	264
Wholesale and Retail trade,Repair of Motor Vehicles,Motor cycles and Personal and Household goods	36	14	33	16	8	4	-	9	16	136
Hotels & Restaurants	9	1	2	2	3	-	1	1	7	26
Transport, Storage & Communications	37	9	49	9	8	2	-	-	40	154
Financial Intermediation	-	-	-	-	-	-	-	-	-	-
Real Estate, Renting & Business Activities	19	5	11	3	7	-	-	-	8	53
Public Administration & Defence;Compulsory Social Security	-	-	-	-	-	-	-	-	-	-
Education	2	-	-	-	-	-	-	-	1	3
Health & Social Work	11	1	9	2	3	-	-	1	4	31
Other Community, Social & Personal Service Activities	3	1	1	1	-	-	-	-	1	7
Private households with employed persons	-	-	-	-	-	-	-	-	-	-
Extra-territorial Organisations & Bodies	-	-	-	-	-	-	-	-	-	-
TOTAL	300	102	405	80	165	16	2	18	273	1,361

Table 6.4(a) -Work accidents occurred by sex, economic activity and duration of incapacity, Republic of Mauritius, July 2008 - June 2009
Male

Economic Activity	Non Fatal cases - Duration of Incapacity						Fatal Cases				TOTAL
	Less than 3 days	3-7 days	Over 7 days up to 14 days	Over 2 weeks	Unspecified	TOTAL	Deaths occurring within 30 days	Deaths occurring between (31- 365) days	Not specified	TOTAL	
Agriculture, Hunting & Forestry	101	103	38	6	90	338	-	-	-	-	338
Fishing	-	1	1	-	1	3	-	-	-	-	3
Mining & Quarrying	-	-	-	-	-	-	-	-	-	-	-
Manufacturing	32	70	24	10	139	275	-	-	1	1	276
Electricity, Gas & Water Supply	-	-	-	-	1	1	-	-	-	-	1
Construction	77	67	23	10	82	259	-	-	-	-	259
Wholesale & Retail trade; Repair of Motor vehicles, Motor Cycles & Personal and Household goods	8	10	8	6	65	97	-	-	-	-	97
Hotels & Restaurants	-	-	-	1	18	19	-	-	-	-	19
Transport, Storage & Communications	16	30	21	9	71	147	-	-	-	-	147
Financial Intermediation	-	-	-	-	-	-	-	-	-	-	-
Real Estate, Renting & Business activities	1	5	4	4	36	50	-	-	-	-	50
Public Administration & Defence; Compulsory Social Security	-	-	-	-	-	-	-	-	-	-	-
Education	-	1	-	-	-	1	-	-	-	-	1
Health & Social Work	7	5	1	1	9	23	-	-	-	-	23
Other Community, Social & Personal Service Activities	-	-	-	-	6	6	-	-	-	-	6
Private households with employed persons	-	-	-	-	-	-	-	-	-	-	-
Extra-territorial organisations & bodies	-	-	-	-	-	-	-	-	-	-	-
TOTAL	242	292	120	47	518	1,219	-	-	1	1	1,220

Table 6.4(b) -Work accidents occurred by sex, economic activity and duration of incapacity, Republic of Mauritius, July 2008 - June 2009
Female

Economic Activity	Non Fatal cases - Duration of Incapacity						Fatal Cases				TOTAL
	Less than 3 days	3-7 days	Over 7 days up to 14 days	Over 2 weeks	Unspecified	TOTAL	Deaths occurring within 30 days	Deaths occurring between (31- 365) days	Not specified	TOTAL	
Agriculture, Hunting & Forestry	7	13	4	2	7	33	-	-	-	-	33
Fishing	-	-	-	-	1	1	-	-	-	-	1
Mining & Quarrying	-	-	-	-	-	-	-	-	-	-	-
Manufacturing	1	2	4	2	25	34	-	-	-	-	34
Electricity, Gas & Water Supply	-	-	-	1	-	1	-	-	-	-	1
Construction	1	1	-	-	3	5	-	-	-	-	5
Wholesale& Retail trade; Repair of Motor vehicles, Motor Cycles& Personal and Household goods	-	7	2	4	26	39	-	-	-	-	39
Hotels & Restaurants	-	-	1	2	4	7	-	-	-	-	7
Transport, Storage & Communications	-	-	1	-	6	7	-	-	-	-	7
Financial Intermediation	-	-	-	-	-	-	-	-	-	-	-
Real Estate, Renting & Business activities	-	1	-	-	2	3	-	-	-	-	3
Public Administration & Defence;Compulsory Social	-	-	-	-	-	-	-	-	-	-	-
Education	-	-	-	1	1	2	-	-	-	-	2
Health & Social Work	1	1	-	-	6	8	-	-	-	-	8
Other Community, Social & Personal Service Activities	-	-	-	-	1	1	-	-	-	-	1
Private households with employed persons	-	-	-	-	-	-	-	-	-	-	-
Extra-territorial organisations & bodies	-	-	-	-	-	-	-	-	-	-	-
TOTAL	10	25	12	12	82	141	-	-	-	-	141

Table 6.4(c) -Work accidents occurred by sex, economic activity and duration of incapacity, Republic of Mauritius, July 2008 - June 2009

Both sexes

Economic Activity	Non Fatal cases - Duration of Incapacity						Fatal Cases				TOTAL
	Less than 3 days	3-7 days	Over 7 days up to 14 days	Over 2 weeks	Unspecified	TOTAL	Deaths occurring within 30 days	Deaths occurring between (31 - 365) days	Not specified	TOTAL	
Agriculture, Hunting & Forestry	108	116	42	8	97	371	-	-	-	-	371
Fishing	-	1	1	-	2	4	-	-	-	-	4
Mining & Quarrying	-	-	-	-	-	-	-	-	-	-	-
Manufacturing	33	72	28	12	164	309	-	-	1	1	310
Electricity, Gas & Water Supply	-	-	-	1	1	2	-	-	-	-	2
Construction	78	68	23	10	85	264	-	-	-	-	264
Wholesale & Retail trade; Repair of Motor vehicles, Motor Cycles & Personal and Household goods	8	17	10	10	91	136	-	-	-	-	136
Hotels & Restaurants	-	-	1	3	22	26	-	-	-	-	26
Transport, Storage & Communications	16	30	22	9	77	154	-	-	-	-	154
Financial Intermediation	-	-	-	-	-	-	-	-	-	-	-
Real Estate, Renting & Business activities	1	6	4	4	38	53	-	-	-	-	53
Public Administration & Defence; Compulsory Social	-	-	-	-	-	-	-	-	-	-	-
Education	-	1	-	1	1	3	-	-	-	-	3
Health & Social Work	8	6	1	1	15	31	-	-	-	-	31
Other Community, Social & Personal Service Activities	-	-	-	-	7	7	-	-	-	-	7
Private households with employed persons	-	-	-	-	-	-	-	-	-	-	-
Extra-territorial organisations & bodies	-	-	-	-	-	-	-	-	-	-	-
TOTAL	252	317	132	59	600	1,360	-	-	1	1	1,361

Table 6.5(a) - Work accidents occurred by sex, economic activity and nature of injury - Republic of Mauritius, July 2008 - June 2009

Male

Economic Activity	Nature of Injury									TOTAL
	Superficial injuries and open wounds	Fractures	Dislocations, sprains & strains	Traumatic amputations	Concussions and internal injuries	Burns, corrosions, scalds and frostbite	Acute poisonings & infections	Other specified types of injury	Type of injury, unspecified	
Agriculture, Hunting & Forestry	272	21	31	-	1	4	1	6	2	338
Fishing	2	1	-	-	-	-	-	-	-	3
Mining & Quarrying	-	-	-	-	-	-	-	-	-	-
Manufacturing	209	19	23	1	-	10	1	9	4	276
Electricity, Gas & Water Supply	1	-	-	-	-	-	-	-	-	1
Construction	203	22	22	2	-	2	-	8	-	259
Wholesale & Retail trade; Repair of Motor vehicles, Motor Cycles & Personal and Household goods	62	18	8	1	-	4	-	3	1	97
Hotels & Restaurants	8	8	1	-	-	1	-	1	-	19
Transport, Storage & Communications	103	21	11	1	1	4	-	4	2	147
Financial Intermediation	-	-	-	-	-	-	-	-	-	-
Real Estate, Renting & Business activities	29	11	8	-	-	-	-	-	2	50
Public Administration & Defence; Compulsory Social	-	-	-	-	-	-	-	-	-	-
Education	1	-	-	-	-	-	-	-	-	1
Health & Social Work	19	-	2	-	-	-	-	2	-	23
Other Community, Social & Personal Service Activities	3	3	-	-	-	-	-	-	-	6
Private households with employed persons	-	-	-	-	-	-	-	-	-	-
Extra-territorial Organisations & Bodies	-	-	-	-	-	-	-	-	-	-
TOTAL	912	124	106	5	2	25	2	33	11	1,220

Table 6.5(b) - Work accidents occurred by sex, economic activity and nature of injury - Republic of Mauritius, July 2008 - June 2009

Female

Economic Activity	Nature of Injury									TOTAL
	Superficial injuries and open wounds	Fractures	Dislocations, sprains & strains	Traumatic amputations	Concussions and internal injuries	Burns, corrosions, scalds and frostbite	Acute poisonings & infections	Other specified types of injury	Type of injury, unspecified	
Agriculture, Hunting & Forestry	27	2	2	-	-	2	-	-	-	33
Fishing	-	1	-	-	-	-	-	-	-	1
Mining & Quarrying	-	-	-	-	-	-	-	-	-	-
Manufacturing	21	5	4	-	-	3	-	1	-	34
Electricity, Gas & Water Supply	-	-	1	-	-	-	-	-	-	1
Construction	3	-	1	-	-	-	-	1	-	5
Wholesale & Retail trade; Repair of Motor vehicles, Motor Cycles & Personal and Household goods	22	6	2	-	-	-	-	8	1	39
Hotels & Restaurants	3	-	3	-	-	1	-	-	-	7
Transport, Storage & Communications	6	-	1	-	-	-	-	-	-	7
Financial Intermediation	-	-	-	-	-	-	-	-	-	-
Real Estate, Renting & Business activities	2	-	1	-	-	-	-	-	-	3
Public Administration & Defence; Compulsory Social	-	-	-	-	-	-	-	-	-	-
Education	-	2	-	-	-	-	-	-	-	2
Health & Social Work	7	-	1	-	-	-	-	-	-	8
Other Community, Social & Personal Service Activities	1	-	-	-	-	-	-	-	-	1
Private households with employed persons	-	-	-	-	-	-	-	-	-	-
Extra-territorial Organisations & Bodies	-	-	-	-	-	-	-	-	-	-
TOTAL	92	16	16	-	-	6	-	10	1	141

Table 6.5(c) - Work accidents occurred by sex, economic activity and nature of injury - Republic of Mauritius, July 2008 - June 2009

Both sexes

Economic Activity	Nature of Injury									TOTAL
	Superficial injuries and open wounds	Fractures	Dislocations, sprains & strains	Traumatic amputations	Concussions and internal injuries	Burns, corrosions, scalds and frostbite	Acute poisonings & infections	Other specified types of injury	Type of injury, unspecified	
Agriculture, Hunting & Forestry	299	23	33	-	1	6	1	6	2	371
Fishing	2	2	-	-	-	-	-	-	-	4
Mining & Quarrying	-	-	-	-	-	-	-	-	-	-
Manufacturing	230	24	27	1	-	13	1	10	4	310
Electricity, Gas & Water Supply	1	-	1	-	-	-	-	-	-	2
Construction	206	22	23	2	-	2	-	9	-	264
Wholesale & Retail trade; Repair of Motor vehicles, Motor Cycles & Personal and Household goods	84	24	10	1	-	4	-	11	2	136
Hotels & Restaurants	11	8	4	-	-	2	-	1	-	26
Transport, Storage & Communications	109	21	12	1	1	4	-	4	2	154
Financial Intermediation	-	-	-	-	-	-	-	-	-	-
Real Estate, Renting & Business activities	31	11	9	-	-	-	-	-	2	53
Public Administration & Defence; Compulsory Social	-	-	-	-	-	-	-	-	-	-
Education	1	2	-	-	-	-	-	-	-	3
Health & Social Work	26	-	3	-	-	-	-	2	-	31
Other Community, Social & Personal Service Activities	4	3	-	-	-	-	-	-	-	7
Private households with employed persons	-	-	-	-	-	-	-	-	-	-
Extra-territorial Organisations & Bodies	-	-	-	-	-	-	-	-	-	-
TOTAL	1,004	140	122	5	2	31	2	43	12	1,361

Table 6.6(a) - Work accidents occurred by sex, economic activity and bodily location, Republic of Mauritius, July 2008 - June 2009

Male

Economic Activity	Bodily location									
	Head	Neck, including spine & vertebrae in neck	Back, including spine & vertebrae in the back	Trunk and internal organs	Upper extremities	Lower extremities	Whole body and multiple sites	Other parts of body injured	Part of body injured, unspecified	TOTAL
Agriculture, Hunting & Forestry	82	6	65	4	94	70	-	5	12	338
Fishing	-	-	1	-	2	-	-	-	-	3
Mining & Quarrying	-	-	-	-	-	-	-	-	-	-
Manufacturing	36	3	24	4	119	72	1	3	14	276
Electricity, Gas & Water Supply	-	-	-	-	-	1	-	-	-	1
Construction	32	2	28	3	114	68	3	6	3	259
Wholesale and Retail trade, Repair of Motor Vehicles, Motor cycles and Personal and Household goods	7	1	9	3	46	27	1	1	2	97
Hotels & Restaurants	1	-	1	-	7	6	1	1	2	19
Transport, Storage & Communications	22	-	9	5	69	33	1	2	6	147
Financial Intermediation	-	-	-	-	-	-	-	-	-	-
Real Estate, Renting & Business Activities	1	1	2	1	13	31	-	1	-	50
Public Administration & Defence; Compulsory Social Security	-	-	-	-	-	-	-	-	-	-
Education	1	-	-	-	-	-	-	-	-	1
Health & Social Work	3	-	3	-	11	4	-	-	2	23
Other Community, Social & Personal Service Activities	-	-	-	-	3	2	-	-	1	6
Private households with employed persons	-	-	-	-	-	-	-	-	-	-
Extra-territorial Organisations & Bodies	-	-	-	-	-	-	-	-	-	-
TOTAL	185	13	142	20	478	314	7	19	42	1,220

Table 6.6(b) - Work accidents occurred by sex, economic activity and bodily location, Republic of Mauritius, July 2008 - June 2009

Female

Economic Activity	Bodily location									
	Head	Neck, including spine & vertebrae in neck	Back, including spine & vertebrae in the back	Trunk and internal organs	Upper extremities	Lower extremities	Whole body and multiple sites	Other parts of body injured	Part of body injured, unspecified	TOTAL
Agriculture, Hunting & Forestry	5	-	2	2	8	14	-	2	-	33
Fishing	-	-	-	-	1	-	-	-	-	1
Mining & Quarrying	-	-	-	-	-	-	-	-	-	-
Manufacturing	2	1	2	-	13	15	-	-	1	34
Electricity, Gas & Water Supply	-	-	-	-	-	1	-	-	-	1
Construction	1	-	-	1	1	2	-	-	-	5
Wholesale and Retail trade, Repair of Motor Vehicles, Motor cycles and Personal and Household goods	1	-	3	1	21	10	-	2	1	39
Hotels & Restaurants	-	-	2	-	2	3	-	-	-	7
Transport, Storage & Communications	-	-	-	-	1	5	-	-	1	7
Financial Intermediation	-	-	-	-	-	-	-	-	-	-
Real Estate, Renting & Business Activities	-	-	-	-	2	1	-	-	-	3
Public Administration & Defence; Compulsory Social Security	-	-	-	-	-	-	-	-	-	-
Education	-	-	-	1	-	1	-	-	-	2
Health & Social Work	3	-	-	-	5	-	-	-	-	8
Other Community, Social & Personal Service Activities	-	-	-	-	-	-	-	-	1	1
Private households with employed persons	-	-	-	-	-	-	-	-	-	-
Extra-territorial Organisations & Bodies	-	-	-	-	-	-	-	-	-	-
TOTAL	12	1	9	5	54	52	-	4	4	141

Table 6.6(c) - Work accidents occurred by sex, economic activity and bodily location, Republic of Mauritius, July 2008 - June 2009

Both sexes

Economic Activity	Bodily location									TOTAL
	Head	Neck, including spine & vertebrae in neck	Back, including spine & vertebrae in the back	Trunk and internal organs	Upper extremities	Lower extremities	Whole body and multiple sites	Other parts of body injured	Part of body injured, unspecified	
Agriculture, Hunting & Forestry	87	6	67	6	102	84	-	7	12	371
Fishing	-	-	1	-	3	-	-	-	-	4
Mining & Quarrying	-	-	-	-	-	-	-	-	-	-
Manufacturing	38	4	26	4	132	87	1	3	15	310
Electricity, Gas & Water Supply	-	-	-	-	-	-	-	-	-	2
Construction	33	2	28	4	115	70	3	6	3	264
Wholesale and Retail trade, Repair of Motor Vehicles, Motor cycles and Personal and Household goods	8	1	12	4	67	37	1	3	3	136
Hotels & Restaurants	1	-	3	-	9	9	1	1	2	26
Transport, Storage & Communications	22	-	9	5	70	38	1	2	7	154
Financial Intermediation	-	-	-	-	-	-	-	-	-	-
Real Estate, Renting & Business Activities	1	1	2	1	15	32	-	1	-	53
Public Administration & Defence; Compulsory Social Security	-	-	-	-	-	-	-	-	-	-
Education	1	-	-	1	-	1	-	-	-	3
Health & Social Work	6	-	3	-	16	4	-	-	2	31
Other Community, Social & Personal Service Activities	-	-	-	-	3	2	-	-	2	7
Private households with employed persons	-	-	-	-	-	-	-	-	-	-
Extra-territorial Organisations & Bodies	-	-	-	-	-	-	-	-	-	-
TOTAL	197	14	151	25	532	366	7	23	46	1,361

Table 6.7(a) - Work accidents occurred by sex, economic activity and material agency, Republic of Mauritius, July 2008 - June 2009

Male

Economic Activity	Material agency							TOTAL
	Machines	Means of transport & lifting equipment	Other Equipment	Materials, Substances & Radiations	Working Environment	Other Agencies, not elsewhere classified	Agencies not classified for lack of sufficient data	
Agriculture, Hunting & Forestry	18	18	35	73	170	5	19	338
Fishing	1	-	-	-	1	-	1	3
Mining & Quarrying	-	-	-	-	-	-	-	-
Manufacturing	39	29	28	32	121	7	20	276
Electricity, Gas & Water Supply	-	-	-	-	1	-	-	1
Construction	21	33	39	43	93	7	23	259
Wholesale and Retail trade, Repair of Motor Vehicles, Motor cycles and Personal and Household goods	9	16	9	8	45	4	6	97
Hotels & Restaurants	1	-	3	-	12	-	3	19
Transport, Storage & Communications	13	48	11	8	52	2	13	147
Financial Intermediation	-	-	-	-	-	-	-	-
Real Estate, Renting & Business Activities	3	4	4	3	29	1	6	50
Public Administration & Defence; Compulsory Social Security	-	-	-	-	-	-	-	-
Education	-	-	-	-	-	-	1	1
Health & Social Work	3	3	1	4	10	-	2	23
Other Community, Social & Personal Service Activities	-	3	-	1	2	-	-	6
Private households with employed persons	-	-	-	-	-	-	-	-
Extra-territorial Organisations & Bodies	-	-	-	-	-	-	-	-
TOTAL	108	154	130	172	536	26	94	1,220

Table 6.7(b) - Work accidents occurred by sex, economic activity and material agency, Republic of Mauritius, July 2008 - June 2009

Female

Economic Activity	Material agency							TOTAL
	Machines	Means of transport & lifting equipment	Other Equipment	Materials, Substances & Radiations	Working Environment	Other Agencies, not elsewhere classified	Agencies not classified for lack of sufficient data	
Agriculture, Hunting & Forestry	4	1	1	6	19	-	2	33
Fishing	-	-	-	-	1	-	-	1
Mining & Quarrying	-	-	-	-	-	-	-	-
Manufacturing	6	1	2	2	13	-	10	34
Electricity, Gas & Water Supply	-	-	-	-	-	1	-	1
Construction	1	-	-	1	1	-	2	5
Wholesale and Retail trade, Repair of Motor Vehicles, Motor cycles and Personal and Household goods	3	2	6	11	14	1	2	39
Hotels & Restaurants	-	1	2	-	3	1	-	7
Transport, Storage & Communications	-	1	-	-	6	-	-	7
Financial Intermediation	-	-	-	-	-	-	-	-
Real Estate, Renting & Business Activities	-	1	-	-	2	-	-	3
Public Administration & Defence; Compulsory Social Security	-	-	-	-	-	-	-	-
Education	-	-	-	-	2	-	-	2
Health & Social Work	-	-	1	1	5	-	1	8
Other Community, Social & Personal Service Activities	-	-	-	-	-	-	1	1
Private households with employed persons	-	-	-	-	-	-	-	-
Extra-territorial Organisations & Bodies	-	-	-	-	-	-	-	-
TOTAL	14	7	12	21	66	3	18	141

Table 6.7(c) - Work accidents occurred by sex, economic activity and material agency, Republic of Mauritius, July 2008 - June 2009

Both sexes

Economic Activity	Material agency							TOTAL
	Machines	Means of transport & lifting equipment	Other Equipment	Materials, Substances & Radiations	Working Environment	Other Agencies, not elsewhere classified	Agencies not classified for lack of sufficient data	
Agriculture, Hunting & Forestry	22	19	36	79	189	5	21	371
Fishing	1	-	-	-	2	-	1	4
Mining & Quarrying	-	-	-	-	-	-	-	-
Manufacturing	45	30	30	34	134	7	30	310
Electricity, Gas & Water Supply	-	-	-	-	1	1	-	2
Construction	22	33	39	44	94	7	25	264
Wholesale and Retail trade, Repair of Motor Vehicles, Motor cycles and Personal and Household goods	12	18	15	19	59	5	8	136
Hotels & Restaurants	1	1	5	-	15	1	3	26
Transport, Storage & Communications	13	49	11	8	58	2	13	154
Financial Intermediation	-	-	-	-	-	-	-	-
Real Estate, Renting & Business Activities	3	5	4	3	31	1	6	53
Public Administration & Defence; Compulsory Social Security	-	-	-	-	-	-	-	-
Education	-	-	-	-	2	-	1	3
Health & Social Work	3	3	2	5	15	-	3	31
Other Community, Social & Personal Service Activities	-	3	-	1	2	-	1	7
Private households with employed persons	-	-	-	-	-	-	-	-
Extra-territorial Organisations & Bodies	-	-	-	-	-	-	-	-
TOTAL	122	161	142	193	602	29	112	1,361

Table 6.8 - Industrial Injury Benefits by type of allowance and amount paid per financial year, Republic of Mauritius,

(July 2004 - June 2005) - (July 2008 - June 2009)

Type of allowance	Number June 2005	Amount paid July 2004- June 2005 (Rs'000)	Number June 2006	Amount paid July 2005- June 2006 (Rs'000)	Number June 2007	Amount paid July 2006- June 2007 (Rs'000)	Number June 2008	Amount paid July 2007- June 2008 (Rs'000)	Number June 2009	Amount paid July 2008- June 2009 (Rs'000)
Industrial Injury Allowance	164	6,758	171	7,256	145	7,522	155	8,613	142	8,929
Disablement benefit: Total	524	14,982	543	13,864	560	16,125	538	14,812	548	16,008
<i>of which - lump sum</i>	68	8,661	73	8,003	47	9,422	38	7,447	45	7,962
<i>- monthly pension</i>	456	6,321	470	5,861	513	6,703	500	7,365	503	8,046
Survivor's pension	65	4,050	106	4,029	122	4,552	117	5,403	119	5,930
Dependant's pension	6	65	7	32	10	34	9	52	8	48
Child's allowance	76	541	50	479	55	630	41	692	37	694
Attendance allowance	14	69	16	92	16	100	15	90	17	101
Other allowances	3	23	1	25	4	19	4	49	-	39
Total	852	26,488	894	25,777	912	28,982	879	29,711	871	31,749

Table 6.9 - Industrial Injury beneficiaries by type of allowance and month, Republic of Mauritius, July 2008 - June 2009

Type of allowance	July 2008	August	September	October	November	December 2008	January 2009	February	March	April	May	June 2009	July 2008-June 2009
Industrial Injury Allowance	178	167	121	135	146	156	111	143	134	120	135	142	1,688
Disablement benefit : Total	527	535	513	530	550	533	529	529	522	562	553	548	6,431
<i>of which - lump sum</i>	29	31	14	29	50	37	31	34	21	56	48	45	425
<i>- monthly pension</i>	498	504	499	501	500	496	498	495	501	506	505	503	6,006
Survivor's pension	119	117	122	120	121	119	115	121	119	118	119	119	1,429
Dependant's pension	9	9	9	9	9	8	8	8	8	8	8	8	101
Child's allowance	45	44	44	44	52	44	24	35	33	37	40	37	479
Attendance allowance	15	15	16	17	17	18	17	18	18	16	17	17	201
Other allowances	8	6	2	4	2	1	2	2	2	3	1	-	33
Total	901	893	827	859	897	879	806	856	836	864	873	871	10,362

***CHARITABLE
INSTITUTIONS***

(Receiving Capitation Grant
from the Ministry of Social Security only)

Table 7.1(a) - Admission and discharge of inmates by infirmary, July 2008 - June 2009

Infirmaries	Total as at 1 July 2008	July 2008 - June 2009			Total as at 30 June 2009
		Number admitted	Number discharged	Number died	
Belle-Rose Home	54	3	-	5	52
Centre for Severely Disabled	-	33	3	4	26
Cheshire Home (Pierrefonds)	14	3	1	1	15
Cheshire Home (Tamarin)	20	1	-	-	21
Currimjee Jeewanjee (Female)	14	-	-	1	13
Currimjee Jeewanjee (Male)	9	2	1	-	10
Gandhi Breedh Ashram	44	9	5	4	44
Hospice St Jean de Dieu (Pamplemousses)	45	23	4	16	48
Jadoonanum Ballgobeen Ashram	25	3	1	1	26
Krisnanand Seva Ashram (Calebasses)	86	10	3	11	82
Lady Sarojini Jugnauth's Home	43	8	4	2	45
Marcel Catherine Home	16	3	-	1	18
Meenatchee Home	37	10	4	6	37
Mere Augustine Home	47	11	2	9	47
Pavillon Ste Marie	10	-	2	-	8
Rosie Lememe Home	11	-	1	1	9
Shradanand Infirmary	70	9	12	5	62
St Hugh Anglican Home	27	9	1	5	30
Total	572	137	44	72	593

Table 7.1(b) - Admission and discharge of inmates by orphanage, July 2008 - June 2009

Orphanages	Total as at 1 July 2008	July 2008 - June 2009			Total as at 30 June 2009
		Number admitted	Number discharged	Number died	
Creche Immaculée de Marie(Quatre-Bornes)	2	-	2	-	-
Foyer Monseigneur Leen	7	-	1	-	6
Foyer Pere Laval	17	-	5	-	12
Mauritius Muslim Orphanage	8	-	1	-	7
S.O.S Village	42	-	11	-	31
Shradanand Gayasing Orphanage	13	2	2	-	13
Total	89	2	22	-	69

Table 7.2(a) - Distribution of inmates in infirmaries by age group and sex, June 2009

Age (years)	Male	Female	Both sexes
Under 20	1	1	2
20 - 24	1	2	3
25 - 29	-	5	5
30 - 34	1	6	7
35 - 39	5	9	14
40 - 44	13	17	30
45 - 49	15	8	23
50 - 54	19	19	38
55 - 59	31	25	56
60 - 64	28	31	59
65 - 69	26	28	54
70 - 74	35	30	65
75 - 79	24	36	60
80 - 84	28	50	78
85 - 89	14	49	63
90 & over	8	28	36
Total	249	344	593

Table 7.2(b) - Distribution of inmates in orphanages by age group and sex, June 2009

Age (years)	Male	Female	Both sexes
Under 1	-	-	-
1	-	-	-
2	-	-	-
3	-	-	-
4	-	-	-
5	1	-	1
6	-	-	-
7	-	-	-
8	-	2	2
9	1	1	2
10 - 14	11	17	28
15 - 19	18	17	35
20 - 24	-	1	1
25 - 29	-	-	-
30 & over	-	-	-
Total	31	38	69

Table 7.3 - Inmates in infirmaries/orphanages by sex and main type of disability, if any, June 2009

Type of disability	Infirmaries			Orphanages		
	Male	Female	Both sexes	Male	Female	Both sexes
Loss of both limbs	1	-	1	-	-	-
Loss of both hands	-	-	-	-	-	-
Loss of all fingers or both thumbs	-	-	-	-	-	-
Loss of sight	11	4	15	-	-	-
Total paralysis	10	7	17	-	-	-
Partial paralysis	23	20	43	-	-	-
Loss of an arm at shoulder	-	-	-	-	-	-
Loss of a leg at the hip	3	1	4	-	-	-
Total deafness	2	4	6	-	-	-
Mental diseases	61	84	145	2	2	4
Heart diseases	13	24	37	-	-	-
Rheumatism	2	10	12	-	-	-
Asthma	5	4	9	2	-	2
Diabetes	22	29	51	-	-	-
Cancer	1	4	5	-	-	-
Dumb	6	9	15	-	-	-
Other n.e.c(including those suffering from multiple disabilities)	33	85	118	2	1	3
Inmates with no disabilities	56	59	115	25	35	60
TOTAL	249	344	593	31	38	69

***NATIONAL
PENSIONS FUND***

***NATIONAL
SAVINGS FUND***

***NATIONAL
SOLIDARITY FUND***

**Table 8.1 - Income (receivable) and expenditure (payable) of National Pensions Fund,
as at 30 June, Republic of Mauritius, 2005 - 2009**

(RsMn)					
	2005	2006	2007	2008	2009 ^{2/}
Income					
Government grant and advances	4,939.7	5,694.8	6,196.8 ^{1/}	6,640.9 ^{1/}	7,629.0 ^{1/}
Contributions from employers/employees	1,390.8	1,481.5	1,679.2	1,620.7	1,749.0
Return on investment	3,362.1	4,343.8	6,309.0	5,848.7	2,822.8
Other income	83.6	94.5	90.7	90.1	113.6
Total Income (Receivable)	9,776.2	11,614.6	14,275.7	14,200.4	12,314.4
Expenditure					
Pensions paid on behalf of Government	4,930.5	5,690.4	6175.3 ^{1/}	6,599.7 ^{1/}	7630.1 ^{1/}
Pensions for NPF	575.3	645.2	703.7	857.1	1,271.5
Other expenses	147.8	147.1	149.2	211.0	187.9
Total Expenditure (Payable)	5,653.6	6,482.7	7,028.2	7,667.8	9,089.5
Excess of Income over Expenditure	4,122.6	5,131.9	7,247.5	6,532.6	3,224.9

^{1/} including Food Aid, Blanket and Medical Allowances

^{2/} provisional

Table 8.2-Balance Sheet of National Pensions Fund as at 30 June, Republic of Mauritius, 2005-2009

(Rs Mn)					
	2005	2006	2007	2008	2009 ^{1/}
Assets					
Fixed Assets	427.4	414.5	402.3	441.8	445.3
Investment (at cost)	30,979.7	35,349.6	38,138.4	41,237.5	35,049.0
Current Assets	6,839.9	7,604.9	12,041.0	15,441.7	24,657.6
Total Assets	38,247.0	43,369.0	50,581.7	57,121.0	60,151.9
Current Liabilities	57.1	52.3	17.4	24.1	19.0
Total Net Assets	38,189.9	43,316.7	50,564.3	57,096.9	60,132.9

^{1/} provisional

Table 8.3 - Contribution to the National Pensions Fund (NPF), Republic of Mauritius, 1999/2000 - 2008/2009

	1999/2000	2000/2001	2001/2002	2002/2003	2003/2004	2004/2005	2005/2006	2006/2007	2007/2008	2008/2009 ^{3/}
No. of employers ^{1/} contributing to the NPF ('000)	15.4	15.1	15.4	15.1	16.3	16.5	16.8	17.0	17.6	18.1
Amount contributed by employers and employees (Rs Mn)	979.0	1,043.1	1,113.3	1,142.2	1,256.1	1,312.9	1,446.5	1,571.9	1,712.1	1,842.1
Surcharge paid by employers (Rs Mn)	6.9	7.3	9.0	9.7	9.8	1.0	0.9	1.1	1.3	2.5
Size of the National Pension Fund (Rs Mn)	18,887.3	21,810.3	24,962.8	29,435.7	34,067.3	38,189.9	43,316.7	50,564.3	57,096.9	61,400.0
No. of employees contributing to the NPF('000) ^{2/}	277.5	283.0	278.6	283.9	288.6	286.8	286.7	296.2	305.3	301.9

^{1/} include the self employed and those who have contributed at least once during the financial year

^{2/} employees working with more than one employer have been considered only once.

^{3/} provisional

**Table 8.4 - Employees belonging to the National Savings Fund by age group and sex,
Republic of Mauritius, 2003/2004 - 2008/2009**

Age group (years)	2003/2004	2004/2005	2005/2006	2006/2007	2007/2008	2008/2009 ^{1/}
-------------------	-----------	-----------	-----------	-----------	-----------	-------------------------

Male

<20	9,253	8,925	9,072	9,948	6,269	5,242
20 - 24	30,933	29,663	28,387	27,667	19,660	20,234
25 - 29	31,552	32,159	33,203	34,569	33,197	32,599
30 - 34	27,484	27,557	27,714	28,234	32,420	31,513
35 - 39	30,792	29,666	29,284	28,340	27,653	27,080
40 - 44	28,862	29,256	29,561	30,421	29,689	29,107
45 - 49	26,791	27,316	27,710	27,778	29,183	28,663
50 - 54	22,975	23,818	23,987	24,466	27,122	26,093
55 - 59	12,796	13,613	15,029	18,146	22,926	21,380
60 and over	619	590	578	2,466	6,471	702
Total	222,057	222,563	224,525	232,035	234,590	222,613

Female

<20	6,098	6,368	6,464	7,215	4,345	3,654
20 - 24	21,670	21,110	20,119	19,905	14,930	15,641
25 - 29	19,914	20,683	21,397	22,817	23,478	23,189
30 - 34	16,951	17,171	17,208	17,604	21,108	21,023
35 - 39	18,747	18,064	17,544	17,188	17,638	17,535
40 - 44	16,856	16,616	16,592	17,413	17,838	17,739
45 - 49	14,112	14,206	14,171	14,545	15,621	15,410
50 - 54	9,529	9,921	10,194	10,964	12,806	12,354
55 - 59	4,727	5,027	5,363	6,539	8,555	8,231
60 and over	284	294	306	998	2,165	324
Total	128,888	129,460	129,358	135,188	138,484	135,100

Both sexes

<20	15,351	15,293	15,536	17,163	10,614	8,896
20 - 24	52,603	50,773	48,506	47,572	34,590	35,875
25 - 29	51,466	52,842	54,600	57,386	56,675	55,788
30 - 34	44,435	44,728	44,922	45,838	53,528	52,536
35 - 39	49,539	47,730	46,828	45,528	45,291	44,615
40 - 44	45,718	45,872	46,153	47,834	47,527	46,846
45 - 49	40,903	41,522	41,881	42,323	44,804	44,073
50 - 54	32,504	33,739	34,181	35,430	39,928	38,447
55 - 59	17,523	18,640	20,392	24,685	31,481	29,611
60 and over	903	884	884	3,464	8,636	1,026
Total	350,945	352,023	353,883	367,223	373,074	357,713

^{1/} provisional

Table 8.5 - Contribution to the National Savings Fund, Republic of Mauritius, 2004/2005 - 2008/2009
(Rs Mn)

	2004/2005	2005/2006	2006/2007	2007/2008	2008/2009 ^{1/}
Contribution from employers ^{2/}	504.9	559.6	594.5	655.6	788.7
Surcharge paid by employers	2.0	0.2	0.3	0.3	0.8
Size of Fund	6,398.1	7,441.1	8,767.3	9,643.3	10,500.0

^{1/} provisional

^{2/} as from February 2009, employees also contributed 1%

Table 8.6 - Beneficiaries^{1/} of lump sum of National Savings Fund by type and sex,

Republic of Mauritius, 2006/2007 - 2008/2009

Type	2006/2007			2007/2008			2008/2009		
	Male	Female	B.sexes	Male	Female	B.sexes	Male	Female	B.sexes
Normal retirement	3,474	1,551	5,025	4,516	1,870	6,386	5,574	2,370	7,944
Early retirement	453	146	599	461	118	579	544	143	687
Deaths	1,013	120	1,133	1,050	92	1,142	1,338	156	1,494
Voluntary Retirement Scheme (VRS)	96	29	125	4,791	1,181	5,972	722	127	849
Redundancy	390	819	1,209	370	600	970	354	1,254	1,608
Other	118	46	164	141	31	172	142	68	210
Total	5,544	2,711	8,255	11,329	3,892	15,221	8,674	4,118	12,792

^{1/} number of claims received during the period

Table 8.7 - Amount paid on lump sum of National Savings Fund by type and sex,

Republic of Mauritius, 2006/2007 - 2008/2009

(Rs Mn)

Type	2006/2007			2007/2008			2008/2009		
	Male	Female	B. sexes	Male	Female	B. sexes	Male	Female	B. sexes
Normal retirement	86.15	23.64	109.79	110.42	27.36	137.78	82.06	24.57	106.63
Early retirement	13.19	4.37	17.56	13.44	3.61	17.05	15.59	3.56	19.15
Deaths	18.43	1.71	20.14	21.12	1.37	22.49	24.59	2.79	27.38
Voluntary Retirement Scheme (VRS)	2.19	0.39	2.58	155.98	26.48	182.46	25.25	3.00	28.25
Redundancy	10.06	9.37	19.43	8.69	6.64	15.33	9.81	14.87	24.68
Other	2.95	0.72	3.67	4.17	0.50	4.67	3.47	1.18	4.65
Total	132.97	40.20	173.17	313.82	65.96	379.78	160.77	49.97	210.74

**Table 8.8(a) - No. of cases receiving assistance from the National Solidarity Fund (NSF) by type,
Republic of Mauritius, 2003/04 - 2008/09**

Contingency	Number of cases					
	2003/04	2004/05	2005/06	2006/07	2007/08	2008/09
Medical treatment abroad (Air ticket only)	23	30	58	6	-	-
Personal Hardship Scheme :	403	869	602	388	356	720
- <i>Multiple births</i>	6	8	6	3	2	2
- <i>Fire victims</i>	22	23	17	7	5	15
- <i>Natural calamities</i>	10	10	1	18	-	19
- <i>Tragic accidents</i>	41	32	16	21	5	19
- <i>Needy students</i>	129	257	179	134	116	252
- <i>Repatriation of mortal remains</i>	2	1	-	2	1	4
- <i>Destitute</i>	106	328	228	75	95	158
- <i>Medical case</i>	87	193	140	96	98	212
- <i>Centenarian</i>	-	17	15	32	28	29
- <i>Sale by levy (Hardship case)</i>	-	-	-	-	6	10
Other	-	1	-	18	1	2
Total	426	900	660	412	357	722

**Table 8.8(b) - Amount disbursed by the National Solidarity Fund (NSF) by type,
Republic of Mauritius, 2003/04 - 2008/09**

Contingency	Amount paid (Rs 000)					
	2003/04	2004/05	2005/06	2006/07	2007/08	2008/09
Medical treatment abroad (Air ticket only)	261	355	751	80	-	-
Personal Hardship Scheme:	5,875	12,920	3,155	3,636	5,610	12,748
- <i>Multiple births</i>	100	190	50	31	44	20
- <i>Fire victims</i>	650	416	69	67	22	106
- <i>Natural calamities</i>	40	70	5	141	-	84
- <i>Tragic accidents</i>	825	486	125	295	83	339
- <i>Needy students</i>	1,165	3,330	791	808	1,056	2,296
- <i>Repatriation of mortal remains</i>	38	49	-	50	50	145
- <i>Destitute</i>	1,803	4,928	949	538	661	1,097
- <i>Medical case</i>	1,254	3,281	1,016	1,386	1,757	3,951
- <i>Centenarian</i>	-	170	150	320	280	290
- <i>Sale by levy (Hardship case)</i>	-	-	-	-	1,657	4,420
Other	-	250	-	108	100	20
Total	6,136	13,525	3,906	3,824	5,710	12,768

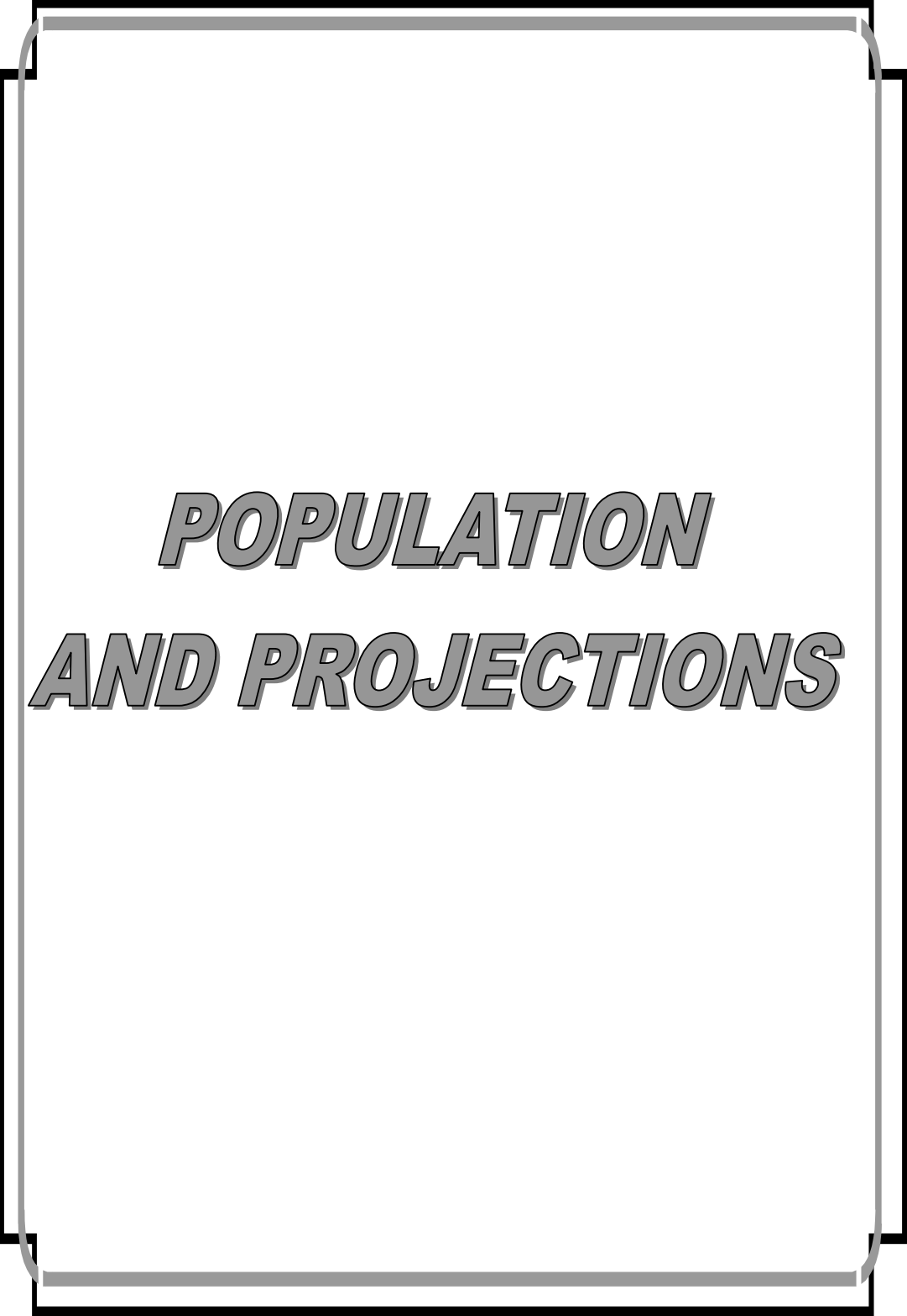

***POPULATION
AND PROJECTIONS***

Table 9.1 - Estimated mid year population^{1/} by sex, 2008 & 2009

Year	Male	Female	Both sexes
2008			
Republic of Mauritius	626,556	642,009	1,268,565
Island of Mauritius	607,992	623,003	1,230,995
Island of Rodrigues	18,564	19,006	37,570
2009			
Republic of Mauritius	629,157	645,875	1,275,032
Island of Mauritius	610,486	626,797	1,237,283
Island of Rodrigues	18,671	19,078	37,749

Table 9.2(a) -Estimated mid year population^{1/} by age-group & sex, Republic of Mauritius, 2008 & 2009

Age-group (years)	2008			2009		
	Male	Female	Both sexes	Male	Female	Both sexes
0-4	45,343	43,620	88,963	43,510	42,161	85,671
5-9	49,806	48,033	97,839	49,593	47,849	97,442
10-14	51,210	50,411	101,621	50,381	49,304	99,685
Under 15	146,359	142,064	288,423	143,484	139,314	282,798
15-19	54,815	53,150	107,965	55,121	53,606	108,727
20-24	47,158	46,177	93,335	47,738	46,751	94,489
25-29	55,337	55,152	110,489	53,776	52,966	106,742
30-34	50,776	51,967	102,743	52,192	53,588	105,780
35-39	45,007	45,404	90,411	45,582	46,203	91,785
40-44	50,706	50,966	101,672	48,939	49,435	98,374
45-49	46,988	46,950	93,938	48,409	48,451	96,860
50-54	40,023	40,567	80,590	40,967	41,739	82,706
55-59	33,083	34,773	67,856	34,490	36,185	70,675
15-59	423,893	425,106	848,999	427,214	428,924	856,138
60-64	20,743	24,018	44,761	21,743	25,098	46,841
65-69	13,091	16,192	29,283	14,065	17,271	31,336
70-74	10,339	13,794	24,133	10,148	13,951	24,099
75-79	6,154	9,288	15,442	6,432	9,593	16,025
80+	5,977	11,547	17,524	6,071	11,724	17,795
60 & over	56,304	74,839	131,143	58,459	77,637	136,096
Total	626,556	642,009	1,268,565	629,157	645,875	1,275,032

^{1/} based on the 2000 Population Census data adjusted for underenumeration of children (4,456 males and 3,569 females at ages 0-9 years).

Table 9.2(b) - Estimated mid year population^{1/} by age-group & sex, Island of Mauritius, 2008 & 2009

Age-group (years)	2008			2009		
	Male	Female	Both sexes	Male	Female	Both sexes
0 - 4	43,206	41,531	84,737	41,380	40,163	81,543
5 - 9	47,784	46,145	93,929	47,516	45,890	93,406
10 - 14	49,476	48,638	98,114	48,662	47,519	96,181
Under 15	140,466	136,314	276,780	137,558	133,572	271,130
15 - 19	52,919	51,249	104,168	53,273	51,772	105,045
20 - 24	45,288	44,317	89,605	45,885	44,923	90,808
25 - 29	53,548	53,279	106,827	51,923	51,025	102,948
30 - 34	49,718	50,782	100,500	51,112	52,382	103,494
35 - 39	44,174	44,480	88,654	44,729	45,232	89,961
40 - 44	49,755	49,971	99,726	48,072	48,510	96,582
45 - 49	45,988	45,948	91,936	47,419	47,433	94,852
50 - 54	39,054	39,705	78,759	39,962	40,850	80,812
55 - 59	32,462	34,152	66,614	33,803	35,518	69,321
15 - 59	412,906	413,883	826,789	416,178	417,645	833,823
60 - 64	20,217	23,459	43,676	21,202	24,555	45,757
65 - 69	12,613	15,659	28,272	13,600	16,734	30,334
70 - 74	10,010	13,371	23,381	9,802	13,511	23,313
75 - 79	5,948	9,047	14,995	6,218	9,334	15,552
80 +	5,832	11,270	17,102	5,928	11,446	17,374
60 & over	54,620	72,806	127,426	56,750	75,580	132,330
Total	607,992	623,003	1,230,995	610,486	626,797	1,237,283

^{1/} based on the 2000 Population Census data adjusted for underenumeration of children.

(4,456 males and 3,569 females at ages 0-9 years).

Table 9.2(c) - Estimated mid year population^{1/} by age-group & sex, Island of Rodrigues, 2008 & 2009

Age-group (years)	2008			2009		
	Male	Female	Both sexes	Male	Female	Both sexes
0 - 4	2,137	2,089	4,226	2,130	1,998	4,128
5 - 9	2,022	1,888	3,910	2,077	1,959	4,036
10 - 14	1,734	1,773	3,507	1,719	1,785	3,504
Under 15	5,893	5,750	11,643	5,926	5,742	11,668
15 - 19	1,896	1,901	3,797	1,848	1,834	3,682
20 - 24	1,870	1,860	3,730	1,853	1,828	3,681
25 - 29	1,789	1,873	3,662	1,853	1,941	3,794
30 - 34	1,058	1,185	2,243	1,080	1,206	2,286
35 - 39	833	924	1,757	853	971	1,824
40 - 44	951	995	1,946	867	925	1,792
45 - 49	1,000	1,002	2,002	990	1,018	2,008
50 - 54	969	862	1,831	1,005	889	1,894
55 - 59	621	621	1,242	687	667	1,354
15 - 59	10,987	11,223	22,210	11,036	11,279	22,315
60 - 64	526	559	1,085	541	543	1,084
65 - 69	478	533	1,011	465	537	1,002
70 - 74	329	423	752	346	440	786
75 - 79	206	241	447	214	259	473
80 +	145	277	422	143	278	421
60 & over	1,684	2,033	3,717	1,709	2,057	3,766
Total	18,564	19,006	37,570	18,671	19,078	37,749

^{1/} based on the 2000 Population Census data. Obtained as a difference between the population of the Republic of Mauritius and that of the Island of Mauritius.

**Table 9.3(a) - Female population aged 15 years & above and number of widows by age group,
Republic of Mauritius, 1990 & 2000 Censuses**

Age-group (years)	1990 Census			2000 Census		
	Number of widows	Total female population	% widows	Number of widows	Total female population	% widows
15 - 19	9	47,964	0.0	8	50,417	0.0
20 - 24	90	50,238	0.2	98	55,784	0.2
25 - 29	308	51,893	0.6	273	47,048	0.6
30 - 34	733	45,875	1.6	684	49,551	1.4
35 - 39	1,464	39,925	3.7	1,449	50,325	2.9
40 - 44	2,559	30,309	8.4	2,598	44,608	5.8
45 - 49	3,202	22,802	14.0	4,408	38,798	11.4
50 - 54	4,328	19,576	22.1	5,847	29,149	20.1
55 - 59	5,114	16,475	31.0	6,354	21,263	29.9
15 - 59	17,807	325,057	5.5	21,719	386,943	5.6
60 & over	28,950	48,819	59.3	36,590	60,948	60.0
15 & over	46,757	373,876	12.5	58,309	447,891	13.0

**Table 9.3(b) - Female population aged 15 years & above and number of widows by age group,
Island of Mauritius, 1990 & 2000 Censuses**

Age-group (years)	1990 Census			2000 Census		
	Number of widows	Total female population	% widows	Number of widows	Total female population	% widows
15 - 19	9	45,982	0.0	8	48,126	0.0
20 - 24	90	48,694	0.2	95	53,993	0.2
25 - 29	299	50,576	0.6	265	45,656	0.6
30 - 34	718	44,800	1.6	668	48,307	1.4
35 - 39	1,442	39,142	3.7	1,419	49,151	2.9
40 - 44	2,540	29,689	8.6	2,553	43,568	5.9
45 - 49	3,137	22,102	14.2	4,340	38,069	11.4
50 - 54	4,272	18,974	22.5	5,787	28,556	20.3
55 - 59	5,033	16,016	31.4	6,252	20,647	30.3
15 - 59	17,540	315,975	5.6	21,387	376,073	5.7
60 & over	28,423	47,691	59.6	35,857	59,311	60.5
15 & over	45,963	363,666	12.6	57,244	435,384	13.1

**Table 9.3(c) - Female population aged 15 years & above and number of widows by age group,
Island of Rodrigues, 1990 & 2000 Censuses**

Age-group (years)	1990 Census			2000 Census		
	Number of widows	Total female population	% widows	Number of widows	Total female population	% widows
15 - 19	-	1,982	-	-	2,291	-
20 - 24	-	1,544	-	3	1,791	0.2
25 - 29	9	1,317	0.7	8	1,392	0.6
30 - 34	15	1,075	1.4	16	1,244	1.3
35 - 39	22	783	2.8	30	1,174	2.6
40 - 44	19	620	3.1	45	1,040	4.3
45 - 49	65	700	9.3	68	729	9.3
50 - 54	56	602	9.3	60	593	10.1
55 - 59	81	459	17.6	102	616	16.6
15 - 59	267	9,082	2.9	332	10,870	3.1
60 & over	527	1,128	46.7	733	1,637	44.8
15 & over	794	10,210	7.8	1,065	12,507	8.5

Table 9.4 - Projected mid year population^{1/} by broad age group and sex, Republic of Mauritius, 2009 - 2049

Age-group (years)	2009			2014			2019			2024			2029		
	Male	Female	Both sexes	Male	Female	Both sexes	Male	Female	Both sexes	Male	Female	Both sexes	Male	Female	Both sexes
Under 15	143.5	139.3	282.8	139.3	134.5	273.8	136.7	132.1	268.8	139.3	134.3	273.6	137.3	132.3	269.6
15 - 59	427.2	428.9	856.1	433.7	437.4	871.1	435.9	440.5	876.4	427.7	432.8	860.5	423.7	427.5	851.2
60 & over	58.5	77.6	136.1	75.5	96.4	171.9	94.4	116.9	211.3	115.3	139.8	255.1	131.9	159.2	291.1
Total	629.2	645.8	1,275.0	648.5	668.3	1,316.8	667.0	689.5	1,356.5	682.3	706.9	1,389.2	692.9	719.0	1,411.9
Pensioner support ratio ^{2/}	7.3	5.5	6.3	5.7	4.5	5.1	4.6	3.8	4.1	3.7	3.1	3.4	3.2	2.7	2.9
Index of ageing ^{3/}	40.8	55.7	48.1	54.2	71.7	62.8	69.1	88.5	78.6	82.8	104.1	93.2	96.1	120.3	108.0

Age-group (years)	2034			2039			2044			2049		
	Male	Female	Both sexes	Male	Female	Both sexes	Male	Female	Both sexes	Male	Female	Both sexes
Under 15	132.7	128.0	260.7	128.6	123.9	252.5	126.0	121.5	247.5	124.7	120.3	245.0
15 - 59	424.7	426.3	851.0	419.6	417.8	837.4	411.9	408.4	820.3	408.4	403.3	811.7
60 & over	141.0	170.5	311.5	151.4	184.2	335.6	160.0	193.4	353.4	161.0	194.0	355.0
Total	698.4	724.8	1,423.2	699.6	725.9	1,425.5	697.9	723.3	1,421.2	694.1	717.6	1,411.7
Pensioner support ratio ^{2/}	3.0	2.5	2.7	2.8	2.3	2.5	2.6	2.1	2.3	2.5	2.1	2.3
Index of ageing ^{3/}	106.3	133.2	119.5	117.7	148.7	132.9	127.0	159.2	142.8	129.1	161.3	144.9

^{1/} In thousands

^{2/} Number of persons of working age (15-59 years) per old-age pensioner (aged 60 years and over).

^{3/} Number of persons aged 60 years and over per 100 children below 15 years.

Figure 5 - Population pyramids, Republic of Mauritius, 1962 - 2049

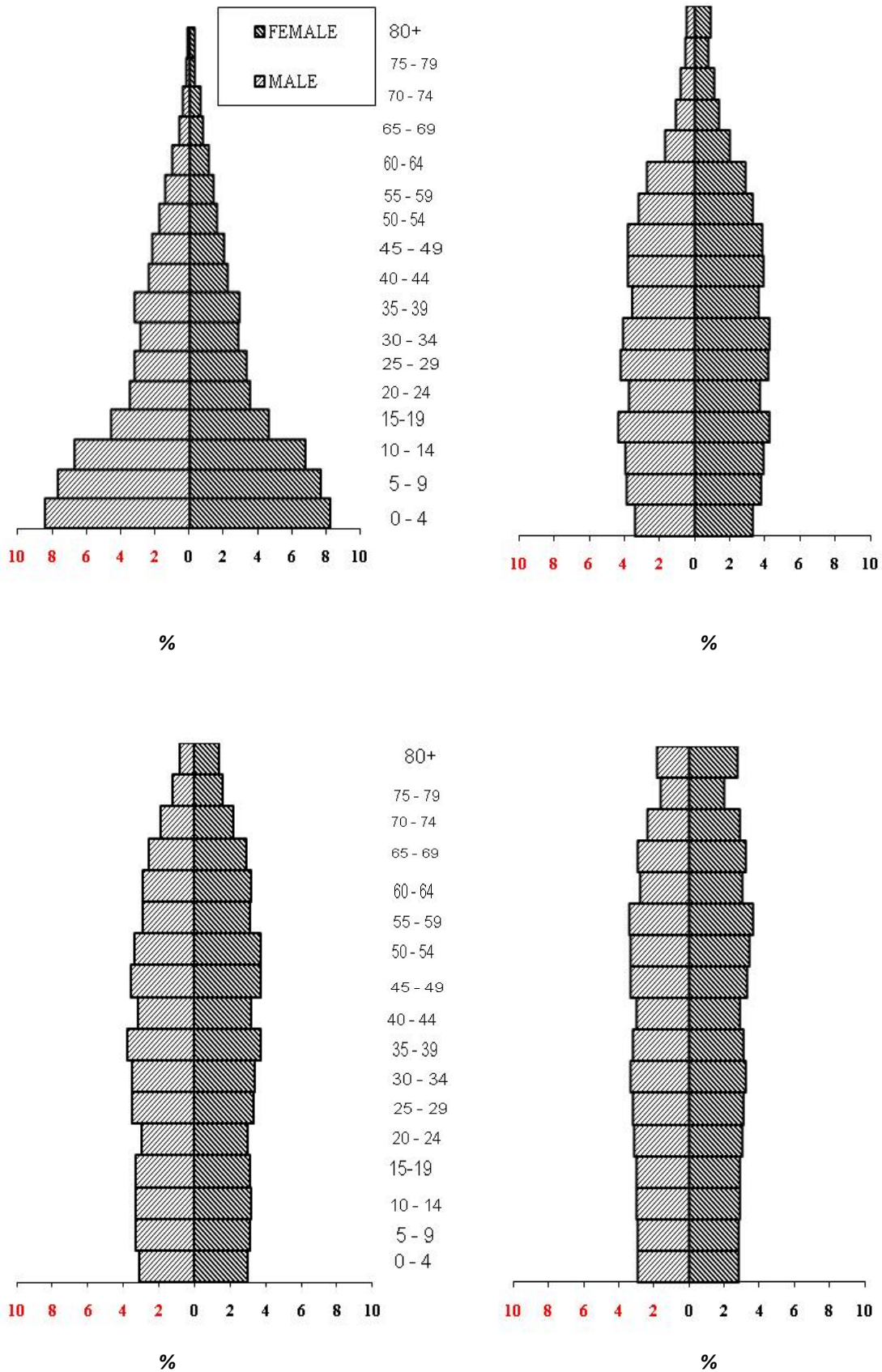

**Table 9.5- Projected number of beneficiaries and estimated future costs of basic pension,
Republic of Mauritius, 2009 - 2049**

(a) *Actual and projected number of beneficiaries^{1/} as at June, by pension type, 2009 - 2049 ('000)*

Pension type	Number June 2009	Projected number of beneficiaries							
		2014	2019	2024	2029	2034	2039	2044	2049
Basic Retirement Pension	141.6	171.9	211.3	255.1	291.1	311.5	335.6	353.4	355.0
<i>of whom</i>									
<i>Severely handicapped^{2/}</i>	16.5	18.0	21.7	26.3	31.5	36.7	41.4	45.5	47.8
Basic Widow's Pension	22.6	24.4	25.9	26.0	26.0	27.1	26.4	25.4	26.1
Basic Invalid's Pension	27.2	28.3	29.1	28.9	28.7	29.3	28.8	28.0	28.1
<i>of whom</i>									
<i>Severely handicapped^{3/}</i>	7.5	7.9	8.1	8.0	7.9	8.1	8.0	7.8	7.8
Basic Orphan's Pension	0.4	0.3	0.3	0.3	0.3	0.3	0.3	0.3	0.3
Guardian's Allowance	0.3	0.3	0.3	0.3	0.3	0.3	0.3	0.2	0.2
Child's Allowance	18.1	17.1	16.4	16.1	16.4	16.2	15.6	15.2	14.8
<i>of whom children of beneficiaries of:</i>									
<i>Basic Retirement Pension</i>	0.2	0.2	0.2	0.2	0.2	0.2	0.2	0.2	0.2
<i>Basic Widow's Pension</i>	7.1	6.7	6.3	6.2	6.3	6.3	6.1	5.9	5.7
<i>Basic Invalid's Pension</i>	10.3	9.7	9.4	9.3	9.4	9.2	8.9	8.7	8.5
<i>Other^{4/}</i>	0.5	0.5	0.5	0.4	0.5	0.5	0.4	0.4	0.4

^{1/} in thousands

^{2/} drawing the Enhanced Basic Retirement Pension

^{3/} drawing Additional Basic Invalid's Pension (Carer's Allowance)

^{4/} children of previous beneficiaries of Basic Retirement Pension or Basic Widow's Pension or Basic Invalid's Pension

(b) *Actual and estimated future costs by pension type, 2008/2009 - 2048/2049 (Rs Mn)*

Pension type	Actual amount 2008/09	Estimated future costs at 2008/2009 pension rates							
		2013/14	2018/19	2023/24	2028/29	2033/34	2038/39	2043/44	2048/49
Basic Retirement Pension (including Enhanced Basic Retirement Pension and Child's Basic Widow's Pension (including Child's Allowance)	5,659	6,856	8,431	10,143	11,610	12,505	13,580	14,478	14,695
Basic Invalid's Pension (including Carer's Allowance and Child's Allowance)	1,209	1,193	1,218	1,210	1,203	1,223	1,201	1,170	1,172
Basic Orphan's Pension ^{1/} (including Guardian's Allowance)	22	18	17	17	17	17	17	16	16

^{1/} includes also allowances to children of previous beneficiaries of Basic Retirement Pension or Basic Widow's Pension or Basic Invalid's Pension

MISCELLANEOUS
SERIES

**Table 10.1(a) - Beneficiaries of Basic Retirement Pension(BRP) by age group and amount paid,^{1/}
Republic of Mauritius, 1982/1983 - 2008/2009**

Financial year	Age group (years)				Total	Amount paid (RsMn) ^{2/}
	60-74	75-89	90-99	100 & over		
1982-1983	56,778	13,123	542		70,443	136.88
1983-1984	59,244	13,556	529		73,329	155.67
1984-1985	61,379	14,030	617		76,026	173.15
1985-1986	64,575	14,598	664		79,837	205.62
1986-1987	66,808	15,247	722		82,777	228.57
1987-1988	68,497	15,843	783		85,123	276.07
1988-1989	69,862	17,008	829		87,699	336.35
1989-1990	70,828	17,661	813		89,302	381.15
1990-1991	72,078	18,482	892		91,452	541.36
1991-1992	72,946	19,548	971		93,465	681.02
1992-1993	73,851	20,256	1,133		95,240	758.42
1993-1994	76,376	21,066	1,205		98,647	859.65
1994-1995	78,422	21,974	1,269		101,665	982.65
1995-1996	79,497	22,932	1,375		103,804	1,190.58
1996-1997	81,090	24,510	1,506		107,106	1,583.06
1997-1998	82,157	25,037	1,541	49	108,784	1,764.74
1998-1999	82,267	25,794	1,466	44	109,571	2,047.79
1999-2000	83,114	27,188	1,532	51	111,885	2,208.45
2000-2001	82,834	28,647	1,600	50	113,131	2,484.42
2001-2002	83,405	29,675	1,657	55	114,792	2,592.89
2002-2003	83,752	30,780	1,739	53	116,324	2,918.08
2003-2004	85,996	31,454	1,937	61	119,448	3,156.93
2004-2005 ^{3/}	87,358	31,371	2,019	54	120,802	3,486.24
2005-2006	91,988	32,302	2,004	50	126,344	4,128.98
2006-2007	96,179	32,737	2,143	67	131,126	4,459.11
2007-2008	100,585	33,522	2,234	67	136,408	4,761.79
2008-2009	104,780	34,476	2,254	72	141,582	5,685.01

^{1/} The number relates to beneficiaries as at June and the amount to the indicated financial year.

^{2/} Including Enhanced Basic Retirement Pension and Child's Allowance

^{3/} Pension was not paid on a universal basis from December 2004 to June 2005

**Table 10.1(b) - Beneficiaries of Basic Retirement Pension(BRP) by age group and amount paid, ¹
Island of Mauritius, 1982/1983 - 2008/2009**

Financial year	Age group (years)				Total	Amount paid (RsMn) ^{2/}
	60-74	75-89	90-99	100 & over		
1982-1983	55,352	12,788	537		68,677	133.40
1983-1984	57,811	13,180	524		71,515	151.80
1984-1985	59,938	13,625	605		74,168	168.89
1985-1986	63,132	14,173	652		77,957	200.69
1986-1987	65,296	14,808	707		80,811	223.18
1987-1988	66,955	15,380	767		83,102	269.59
1988-1989	68,295	16,531	815		85,641	328.40
1989-1990	69,205	17,195	795		87,195	371.82
1990-1991	70,419	17,985	870		89,274	528.01
1991-1992	71,248	19,012	948		91,208	664.44
1992-1993	72,090	19,744	1,116		92,950	739.79
1993-1994	74,556	20,527	1,171		96,254	837.79
1994-1995	76,523	21,459	1,234		99,216	958.37
1995-1996	77,553	22,375	1,339		101,267	1,160.41
1996-1997	79,114	23,946	1,462		104,522	1,542.06
1997-1998	80,047	24,415	1,494	48	106,004	1,718.22
1998-1999	80,044	25,150	1,413	43	106,650	1,992.97
1999-2000	80,800	26,514	1,478	48	108,840	2,147.25
2000-2001	80,394	27,949	1,546	49	109,938	2,416.44
2001-2002	80,912	28,969	1,607	53	111,541	2,521.95
2002-2003	81,174	30,056	1,685	51	112,966	2,840.90
2003-2004	83,387	30,724	1,877	59	116,047	3,073.77
2004-2005 ^{3/}	84,672	30,642	1,954	51	117,319	3,396.74
2005-2006	89,213	31,533	1,928	49	122,723	4,011.63
2006-2007	93,390	31,896	2,071	63	127,420	4,334.27
2007-2008	97,757	32,653	2,159	63	132,632	4,620.15
2008-2009	101,920	33,595	2,176	71	137,762	5,525.43

^{1/} The number relates to beneficiaries as at June and the amount to the indicated financial year.

^{2/} Including Enhanced Basic Retirement Pension and Child's Allowance

^{3/} Pension was not paid on a universal basis from December 2004 to June 2005

**Table 10.1(c) - Beneficiaries of Basic Retirement Pension(BRP) by age group and amount paid,^{1/}
Island of Rodrigues^{2/}, 1982/1983 - 2008/2009**

Financial year	Age group (years)				Total	Amount paid (RsMn) ^{3/}
	60-74	75-89	90-99	100 & over		
1982-1983	1,426	335	5		1,766	3.48
1983-1984	1,433	376	5		1,814	3.87
1984-1985	1,441	405	12		1,858	4.26
1985-1986	1,443	425	12		1,880	4.93
1986-1987	1,512	439	15		1,966	5.39
1987-1988	1,542	463	16		2,021	6.48
1988-1989	1,567	477	14		2,058	7.95
1989-1990	1,623	466	18		2,107	9.33
1990-1991	1,659	497	22		2,178	13.35
1991-1992	1,698	536	23		2,257	16.58
1992-1993	1,761	512	17		2,290	18.63
1993-1994	1,820	539	34		2,393	21.86
1994-1995	1,899	515	35		2,449	24.28
1995-1996	1,944	557	36		2,537	30.17
1996-1997	1,976	564	44		2,584	41.00
1997-1998	2,110	622	47	1	2,780	46.52
1998-1999	2,223	644	53	1	2,921	54.82
1999-2000	2,314	674	54	3	3,045	61.20
2000-2001	2,440	698	54	1	3,193	67.98
2001-2002	2,493	706	50	2	3,251	70.94
2002-2003	2,578	724	54	2	3,358	77.18
2003-2004	2,609	730	60	2	3,401	83.16
2004-2005 ^{4/}	2,686	729	65	3	3,483	89.50
2005-2006	2,775	769	76	1	3,621	117.35
2006-2007	2,789	841	72	4	3,706	124.84
2007-2008	2,828	869	75	4	3,776	141.64
2008-2009	2,860	881	78	1	3,820	159.58

^{1/} The number relates to beneficiaries as at June and the amount to the indicated financial year.

^{2/} Including Island of Agalega

^{3/} Including Enhanced Basic Retirement Pension and Child's Allowance

^{4/} Pension was not paid on a universal basis from December 2004 to June 2005

Table 10.2 - Basic Retirement Pension rates per month^{1/} by age group, 1950 - 2009

(Rs)

Age group (years)	1950 - 52	1953 - 56	1957 - 71	1972	1973	1974	1975	1976	1977	1978-1979	1980	1981	1982	1983
60 - 74	15	20	22	25	30	40	50	65	90	100	122	141	158	174
75 - 89														200
90 - 99														300
100 & over														

Age group (years)	1984	1985	1986	1987	1988	1989	1990	1991	1992	1993	1994	1995 ^{2/}	1996	1997
60 - 74	184	201	211	243	280	308	400	480	520	572	630	675	1,055	1,150
75 - 89	212	231	243	279	350	385	500	600	650	715	790	840		
90 - 99	318	347	364	419	550	605	2,000	3,000	3,100	3,410	3,755	3,900	4,120	4,450
100 & over			600	690	1,000	1,100						4,000	4,220	4,560

Age group (years)	1998	1999	2000	2001	2002	2003	2004	2005	2006	2007	2008	2009
60 - 74	1,300	1,400	1,500	1,575	1,700	1,790	1,900 ^{3/}	2,200	2,365	2,571	2,802	2,945
75 - 89							2,000 ^{4/}	2,250				
90 - 99	5,000	5,400	5,725	6,015	6,400	6,735	6,850	6,900	7,035	7,647	8,335	8,760
100 & over	5,275	6,000	6,500	6,825	7,300	7,680	7,795	7,850	7,985	8,680	9,461	9,944

^{1/} As at 1st July of each year. ^{2/} Prevailing from 1 July 1995 to February 1996 ^{3/} Refers to age group 60-69 ^{4/} Refers to age group 70-89

Table 10.3 - Beneficiaries of Enhanced Basic Retirement Pension(BRP/SH) ^{1/} by age group and island, 1991 - 2009

Year	Republic of Mauritius					Island of Mauritius					Island of Rodrigues				
	Age group (years)				Total	Age group (years)				Total	Age group (years)				Total
	60-74	75-89	90-99	100 & over		60-74	75-89	90-99	100 & over		60-74	75-89	90-99	100 & over	
1991	2,795	2,173	263		5,231	2,732	2,078	255		5,065	63	95	8		166
1992	3,254	2,758	327		6,339	3,193	2,663	314		6,170	61	95	13		169
1993	3,794	3,213	369		7,376	3,726	3,114	357		7,197	68	99	12		179
1994	4,345	3,754	451		8,550	4,270	3,644	429		8,343	75	110	22		207
1995	4,626	4,244	508		9,378	4,558	4,138	486		9,182	68	106	22		196
1996	4,700	4,654	628		9,982	4,598	4,498	603		9,699	102	156	25		283
1997	5,020	5,313	748		11,081	4,893	5,133	717		10,743	127	180	31		338
1998	4,982	5,457	814		11,253	4,801	5,229	775		10,805	181	228	39		448
1999	5,229	5,790	818	42	11,879	5,044	5,542	774	41	11,401	185	248	44	1	478
2000	5,786	6,537	915	49	13,287	5,567	6,251	871	46	12,735	219	286	44	3	552
2001	5,896	7,089	988	47	14,020	5,691	6,807	941	46	13,485	205	282	47	1	535
2002	6,292	7,509	1,053	51	14,905	6,110	7,251	1,015	49	14,425	182	258	38	2	480
2003	6,463	7,951	1,137	48	15,599	6,289	7,728	1,095	46	15,158	174	223	42	2	441
2004	6,754	8,263	1,293	56	16,366	6,546	8,022	1,248	54	15,870	208	241	45	2	496
2005	6,827	8,360	1,359	50	16,596	6,609	8,146	1,312	47	16,114	218	214	47	3	482
2006	7,063	8,644	1,360	45	17,112	6,856	8,434	1,303	44	16,637	207	210	57	1	475
2007	7,140	8,755	1,441	61	17,397	6,933	8,521	1,389	57	16,900	207	234	52	4	497
2008	6,737	8,669	1,513	62	16,981	6,503	8,396	1,455	58	16,412	234	273	58	4	569
2009	6,422	8,470	1,504	67	16,463	6,188	8,212	1,449	66	15,915	234	258	55	1	548

^{1/} The number relates to beneficiaries as at 30 June of each year

**Table 10.4 - Total Enhanced Basic Retirement Pension rates ^{1/}(BRP/SH) by age group,
1985 - 2009**

(Rs)

Year	Age group (years)			
	60-74	75-89	90-99	100 & over
1985	231	261	377	
1986	422	454	575	811
1987	486	522	662	933
1988	560	630	830	1,280
1989	616	693	913	1,408
1990	800	900	2,400	
1991	960	1,080	3,480	
1992	1,040	1,170	3,620	
1993	1,144	1,287	3,982	
1994	1,260	1,420	4,385	
1995	1,350	1,515	4,575	4,675
1996	1,800		4,865	4,965
1997	1,965		5,265	5,375
1998	2,220		5,920	6,195
1999	2,400		6,400	7,000
2000	2,560		6,785	7,560
2001	2,690		7,130	7,940
2002	2,905		7,605	8,505
2003	3,060		8,005	8,950
2004	3,230 ^{2/}	3,330 ^{3/}	8,180	9,125
2005	3,615	3,665	8,315	9,265
2006	3,855		8,525	9,475
2007	4,191		9,267	10,300
2008	4,568		10,101	11,227
2009	4,801		10,616	11,800

^{1/} As at 1st July of each year and inclusive of Basic Retirement Pension.

^{2/} For age group (60-69) years

^{3/} For age group (70-89) years

Table 10.5(a) - Beneficiaries of Basic Widows Pension (BWP) by age group, amount disbursed^{1/} and rate per month, Republic of Mauritius, 1990/1991 - 2008/2009

Financial year	Age group (Years)									Total	Amount disbursed (RsMn) ^{2/}	Rate per month (Rs) ^{3/}
	Under 20	20-24	25-29	30-34	35-39	40-44	45-49	50-54	55-59			
1990-1991	39	81	341	825	1,543	2,763	3,407	4,183	5,287	18,469	112.51	400
1991-1992	41	73	335	817	1,580	2,803	3,553	4,197	5,528	18,927	142.61	480
1992-1993	45	69	332	780	1,553	2,822	3,799	4,104	5,694	19,198	158.00	520
1993-1994	50	86	308	814	1,565	2,816	3,855	4,401	5,601	19,496	174.82	572
1994-1995	51	94	297	804	1,542	2,706	3,919	4,595	5,684	19,692	190.14	630
1995-1996	59	75	309	806	1,583	2,561	4,278	4,833	5,438	19,942	209.52	675
1996-1997	46	84	300	770	1,618	2,624	4,470	5,069	5,447	20,428	325.31	1,055
1997-1998	20	95	279	790	1,593	2,559	4,551	5,475	5,433	20,795	366.52	1,150
1998-1999	13	88	298	748	1,563	2,630	4,505	5,486	5,822	21,153	421.96	1,300
1999-2000	6	93	275	727	1,568	2,651	4,390	5,600	6,013	21,323	451.16	1,400
2000-2001	2	95	269	705	1,569	2,682	4,193	6,247	6,378	22,140	499.41	1,500
2001-2002	2	70	264	655	1,486	2,718	4,200	6,407	6,682	22,484	521.25	1,575
2002-2003	2	53	256	612	1,491	2,636	4,088	6,481	7,242	22,861	584.49	1,700
2003-2004	5	59	257	597	1,359	2,631	4,071	6,518	7,260	22,757	610.14	1,790
2004-2005	6	44	264	575	1,299	2,577	4,137	6,304	7,466	22,672	639.43	1,900
2005-2006	6	46	254	568	1,228	2,582	4,110	6,046	8,133	22,973	687.81	2,025
2006-2007	5	44	230	572	1,166	2,428	4,076	5,971	8,318	22,810	722.01	2,130
2007-2008	3	53	203	575	1,100	2,395	3,965	5,836	8,481	22,611	778.84	2,315
2008-2009	2	59	186	540	1,108	2,276	3,968	5,852	8,605	22,596	844.16	2,523

^{1/} The number relates to beneficiaries as at June and the amount to the indicated financial year

^{2/} Including Child's Allowance

^{3/} As at 1st July of each year

Table 10.5(b) - Beneficiaries of Basic Widows Pension (BWP) by age group, amount disbursed^{1/} and rate per month, Island of Mauritius, 1990/1991 - 2008/2009

Financial year	Age group (Years)									Total	Amount disbursed (RsMn) ^{2/}	Rate per month (Rs) ^{3/}
	Under 20	20-24	25-29	30-34	35-39	40-44	45-49	50-54	55-59			
1990-1991	39	81	330	808	1,522	2,730	3,345	4,109	5,187	18,151	110.35	400
1991-1992	41	73	328	795	1,560	2,761	3,499	4,109	5,440	18,606	139.86	480
1992-1993	45	69	328	761	1,524	2,785	3,752	4,023	5,590	18,877	155.24	520
1993-1994	49	86	307	797	1,533	2,770	3,813	4,327	5,491	19,173	171.91	572
1994-1995	50	93	295	789	1,511	2,664	3,878	4,514	5,574	19,368	186.80	630
1995-1996	58	75	306	792	1,551	2,524	4,230	4,756	5,334	19,626	206.06	675
1996-1997	45	84	296	760	1,581	2,594	4,419	4,998	5,335	20,112	319.81	1,055
1997-1998	19	95	275	783	1,550	2,513	4,501	5,400	5,323	20,459	360.70	1,150
1998-1999	12	88	292	739	1,528	2,582	4,439	5,420	5,713	20,813	415.39	1,300
1999-2000	6	92	268	716	1,537	2,599	4,320	5,530	5,905	20,973	444.41	1,400
2000-2001	2	94	266	685	1,546	2,627	4,136	6,168	6,270	21,794	492.70	1,500
2001-2002	2	69	263	637	1,467	2,658	4,143	6,325	6,570	22,134	514.48	1,575
2002-2003	2	51	254	592	1,471	2,576	4,016	6,402	7,140	22,504	577.37	1,700
2003-2004	5	54	253	575	1,340	2,575	4,004	6,421	7,172	22,399	602.66	1,790
2004-2005	6	43	259	555	1,275	2,525	4,065	6,205	7,373	22,306	632.02	1,900
2005-2006	6	44	249	552	1,195	2,543	4,027	5,945	8,028	22,589	675.93	2,025
2006-2007	5	43	223	561	1,129	2,393	3,988	5,870	8,200	22,412	709.30	2,130
2007-2008	3	52	197	564	1,065	2,357	3,886	5,726	8,363	22,213	764.81	2,315
2008-2009	2	58	178	529	1,077	2,237	3,885	5,757	8,460	22,183	827.99	2,523

^{1/} The number relates to beneficiaries as at June and the amount to the indicated financial year

^{2/} Including Child's Allowance

^{3/} As at 1st July of each year

Table 10.5(c) - Beneficiaries of Basic Widows Pension (BWP) by age group, amount disbursed^{1/} and rate per month, Island of Rodrigues^{2/}, 1990/1991 - 2008/2009

Financial year	Age group (Years)									Total	Amount disbursed (RsMn) ^{3/}	Rate per month (Rs) ^{4/}
	Under 20	20-24	25-29	30-34	35-39	40-44	45-49	50-54	55-59			
1990-1991	-	-	11	17	21	33	62	74	100	318	2.16	400
1991-1992	-	-	7	22	20	42	54	88	88	321	2.75	480
1992-1993	-	-	4	19	29	37	47	81	104	321	2.76	520
1993-1994	1	-	1	17	32	46	42	74	110	323	2.91	572
1994-1995	1	1	2	15	31	42	41	81	110	324	3.34	630
1995-1996	1	-	3	14	32	37	48	77	104	316	3.46	675
1996-1997	1	-	4	10	37	30	51	71	112	316	5.50	1,055
1997-1998	1	-	4	7	43	46	50	75	110	336	5.82	1,150
1998-1999	1	-	6	9	35	48	66	66	109	340	6.57	1,300
1999-2000	-	1	7	11	31	52	70	70	108	350	6.75	1,400
2000-2001	-	1	3	20	23	55	57	79	108	346	6.71	1,500
2001-2002	-	1	1	18	19	60	57	82	112	350	6.77	1,575
2002-2003	-	2	2	20	20	60	72	79	102	357	7.12	1,700
2003-2004	-	5	4	22	19	56	67	97	88	358	7.48	1,790
2004-2005	-	1	5	20	24	52	72	99	93	366	7.41	1,900
2005-2006	-	2	5	16	33	39	83	101	105	384	11.88	2,025
2006-2007	-	1	7	11	37	35	88	101	118	398	12.71	2,130
2007-2008	-	1	6	11	35	38	79	110	118	398	14.03	2,315
2008-2009	-	1	8	11	31	39	83	95	145	413	16.17	2,523

^{1/} The number relates to beneficiaries as at June and the amount to the indicated financial year

^{2/} Including Island of Agalega

^{3/} Including Child's Allowance

^{4/} As at 1st July of each year

Table 10.6(a) - Beneficiaries of Basic Invalid Pension(BIP) by age group, amount disbursed^{1/} and rate per month, Republic of Mauritius, 1990/1991 - 2008/2009

Financial year	Age group (Years)									Total	Amount disbursed (RsMn) ^{2/}	Rate per month (Rs) ^{3/}
	15-19	20-24	25-29	30-34	35-39	40-44	45-49	50-54	55-59			
1990-1991	723	1,283	1,882	1,662	1,579	1,731	1,717	1,591	2,077	14,245	83.72	400
1991-1992	771	1,131	1,872	1,671	1,586	1,845	1,754	1,689	1,993	14,312	108.04	480
1992-1993	769	1,043	1,880	1,745	1,644	1,899	1,833	1,892	2,120	14,825	128.51	520
1993-1994	778	1,036	1,816	1,832	1,753	1,936	1,954	2,070	2,188	15,363	142.86	572
1994-1995	785	1,013	1,599	2,084	1,890	1,968	2,026	2,180	2,264	15,809	170.72	630
1995-1996	869	1,021	1,419	2,157	2,022	1,928	2,250	2,221	2,243	16,130	188.66	675
1996-1997	984	1,105	1,405	2,290	2,110	2,138	2,491	2,422	2,460	17,405	302.29	1,055
1997-1998	942	1,128	1,265	2,283	2,216	2,170	2,507	2,451	2,544	17,506	351.42	1,150
1998-1999	976	1,174	1,349	2,267	2,466	2,367	2,688	2,715	2,858	18,860	430.14	1,300
1999-2000	998	1,222	1,350	2,132	2,792	2,610	2,823	2,929	3,102	19,958	484.93	1,400
2000-2001	1,037	1,379	1,493	2,078	3,104	2,950	3,029	3,460	3,440	21,970	568.35	1,500
2001-2002	1,044	1,482	1,538	1,993	3,185	3,103	3,238	3,817	3,605	23,005	615.72	1,575
2002-2003	1,087	1,441	1,611	1,883	3,197	3,263	3,350	3,998	3,797	23,627	717.55	1,700
2003-2004	1,198	1,456	1,717	1,951	3,186	3,542	3,648	4,229	4,108	25,035	805.50	1,790
2004-2005	1,151	1,503	1,821	2,017	2,969	3,836	3,811	4,241	4,297	25,646	867.15	1,900
2005-2006	1,218	1,562	2,093	2,187	2,948	4,201	4,133	4,430	4,866	27,638	995.30	2,025
2006-2007	1,261	1,498	1,997	2,139	2,715	4,180	4,179	4,530	5,104	27,603	1,061.92	2,130
2007-2008	1,291	1,477	1,881	2,195	2,510	4,059	4,280	4,509	5,161	27,363	1,125.91	2,315
2008-2009	1,265	1,524	1,799	2,154	2,455	3,828	4,369	4,617	5,158	27,169	1,214.19	2,523

^{1/} The number relates to beneficiaries as at June and the amount to the indicated financial year

^{2/} Including Carer's and Child's allowances

^{3/} As at 1st July of each year

Table 10.6(b) - Beneficiaries of Basic Invalid Pension(BIP) by age group, amount disbursed^{1/} and rate per month, Island of Mauritius, 1990/1991-2008/2009

Financial year	Age group (Years)									Total	Amount disbursed (RsMn) ^{2/}	Rate per month (Rs) ^{3/}
	15-19	20-24	25-29	30-34	35-39	40-44	45-49	50-54	55-59			
1990-1991	685	1,236	1,849	1,635	1,554	1,715	1,697	1,568	2,051	13,990	82.23	400
1991-1992	734	1,085	1,834	1,648	1,561	1,827	1,732	1,667	1,972	14,060	106.24	480
1992-1993	739	998	1,840	1,721	1,611	1,882	1,814	1,868	2,097	14,570	126.54	520
1993-1994	748	986	1,766	1,801	1,716	1,914	1,932	2,049	2,160	15,072	140.33	572
1994-1995	754	963	1,550	2,051	1,852	1,941	2,002	2,159	2,232	15,504	167.46	630
1995-1996	826	972	1,367	2,115	1,982	1,899	2,224	2,191	2,205	15,781	184.40	675
1996-1997	932	1,048	1,343	2,238	2,070	2,103	2,459	2,387	2,408	16,988	295.33	1,055
1997-1998	876	1,066	1,198	2,222	2,171	2,126	2,472	2,416	2,484	17,031	341.63	1,150
1998-1999	916	1,120	1,280	2,202	2,414	2,330	2,651	2,680	2,797	18,390	418.09	1,300
1999-2000	947	1,166	1,284	2,067	2,740	2,560	2,784	2,894	3,039	19,481	472.45	1,400
2000-2001	987	1,317	1,431	2,006	3,042	2,892	2,986	3,419	3,376	21,456	555.11	1,500
2001-2002	989	1,422	1,475	1,910	3,115	3,045	3,195	3,764	3,548	22,463	600.97	1,575
2002-2003	1,032	1,390	1,545	1,809	3,122	3,200	3,295	3,950	3,746	23,089	701.87	1,700
2003-2004	1,140	1,403	1,647	1,870	3,101	3,471	3,585	4,170	4,054	24,441	787.49	1,790
2004-2005	1,084	1,442	1,743	1,942	2,872	3,764	3,738	4,190	4,226	25,001	845.60	1,900
2005-2006	1,148	1,488	2,001	2,111	2,849	4,106	4,055	4,371	4,791	26,920	968.54	2,025
2006-2007	1,196	1,419	1,907	2,053	2,621	4,080	4,093	4,470	5,019	26,858	1,032.04	2,130
2007-2008	1,217	1,398	1,802	2,098	2,413	3,948	4,182	4,412	5,071	26,541	1,092.59	2,315
2008-2009	1,200	1,427	1,732	2,059	2,346	3,713	4,272	4,503	5,072	26,324	1,172.71	2,523

^{1/} The number relates to beneficiaries as at June and the amount to the indicated financial year

^{2/} Including Carer's and Child's allowances

^{3/} As at 1st July of each year

Table 10.6(c)- Beneficiaries of Basic Invalid Pension(BIP) by age group, amount disbursed ^{1/}and rate per month, Island of Rodrigues, 1990/1991- 2008/2009

Financial year	Age group (Years)									Total	Amount disbursed (RsMn) ^{2/}	Rate per month (Rs) ^{3/}
	15-19	20-24	25-29	30-34	35-39	40-44	45-49	50-54	55-59			
1990-1991	38	47	33	27	25	16	20	23	26	255	1.49	400
1991-1992	37	46	38	23	25	18	22	22	21	252	1.80	480
1992-1993	30	45	40	24	33	17	19	24	23	255	1.97	520
1993-1994	30	50	50	31	37	22	22	21	28	291	2.53	572
1994-1995	31	50	49	33	38	27	24	21	32	305	3.26	630
1995-1996	43	49	52	42	40	29	26	30	38	349	4.26	675
1996-1997	52	57	62	52	40	35	32	35	52	417	6.96	1,055
1997-1998	66	62	67	61	45	44	35	35	60	475	9.79	1,150
1998-1999	60	54	69	65	52	37	37	35	61	470	12.05	1,300
1999-2000	51	56	66	65	52	50	39	35	63	477	12.48	1,400
2000-2001	50	62	62	72	62	58	43	41	64	514	13.24	1,500
2001-2002	55	60	63	83	70	58	43	53	57	542	14.75	1,575
2002-2003	55	51	66	74	75	63	55	48	51	538	15.68	1,700
2003-2004	58	53	70	81	85	71	63	59	54	594	18.01	1,790
2004-2005	67	61	78	75	97	72	73	51	71	645	21.55	1,900
2005-2006	70	74	92	76	99	95	78	59	75	718	26.76	2,025
2006-2007	65	79	90	86	94	100	86	60	85	745	29.88	2,130
2007-2008	74	79	79	97	97	111	98	97	90	822	33.32	2,315
2008-2009	65	97	67	95	109	115	97	114	86	845	41.48	2,523

^{1/} The number relates to beneficiaries as at June and the amount to the indicated financial year

^{2/} Including Carer's and Child's allowances

^{3/} As at 1st July of each year

Table 10.7(a) - Beneficiaries of Carer's Allowance (ABIP) by age group as at 30 June, Republic of Mauritius, 1999-2009

Year	Age group (Years)									Total	Rate per month (Rs) ^{1/}
	15-19	20-24	25-29	30-34	35-39	40-44	45-49	50-54	55-59		
1999	450	524	387	464	474	504	600	690	883	4,976	865
2000	435	576	435	448	589	580	668	763	967	5,461	920
2001	439	606	484	436	653	615	722	885	1,035	5,875	970
2002	411	604	536	435	668	657	770	1,028	1,125	6,234	1,045
2003	443	567	588	424	686	692	818	1,121	1,194	6,533	1,100
2004	490	576	626	514	665	787	914	1,206	1,354	7,132	1,150
2005	483	579	688	556	622	843	946	1,212	1,425	7,354	1,225
2006	511	582	734	635	615	981	1,004	1,321	1,601	7,984	1,290
2007	513	559	712	659	601	973	989	1,307	1,702	8,015	1,402
2008	455	569	626	690	574	951	974	1,258	1,690	7,787	1,528
2009	405	577	587	662	590	838	1,026	1,209	1,623	7,517	1,606

^{1/} As at 1 July of each year

Table 10.7(b) - Beneficiaries of Carer's Allowance (ABIP) by age group as at 30 June, Island of Mauritius, 1999-2009

Year	Age group (Years)									Total	Rate per month (Rs) ^{1/}
	15-19	20-24	25-29	30-34	35-39	40-44	45-49	50-54	55-59		
1999	429	495	365	445	451	496	587	672	848	4,788	865
2000	414	548	416	435	561	570	654	743	935	5,276	920
2001	419	579	468	418	627	598	708	866	1,008	5,691	970
2002	394	580	518	416	645	642	761	1,005	1,098	6,059	1,045
2003	424	548	568	406	667	675	805	1,106	1,172	6,371	1,100
2004	462	558	597	491	646	763	899	1,182	1,329	6,927	1,150
2005	446	552	646	532	595	811	922	1,190	1,383	7,077	1,225
2006	467	535	690	607	583	940	978	1,293	1,562	7,655	1,290
2007	465	514	670	626	566	927	954	1,277	1,662	7,661	1,402
2008	423	534	596	651	546	902	939	1,217	1,644	7,452	1,528
2009	382	543	567	633	563	800	988	1,175	1,586	7,237	1,606

^{1/} As at 1 July of each year

Table 10.7(c) - Beneficiaries of Carer's Allowance (ABIP) by age group as at 30 June, Island of Rodrigues, 1999-2009

Year	Age group (Years)									Total	Rate per month (Rs) ^{1/}
	15-19	20-24	25-29	30-34	35-39	40-44	45-49	50-54	55-59		
1999	21	29	22	19	23	8	13	18	35	188	865
2000	21	28	19	13	28	10	14	20	32	185	920
2001	20	27	16	18	26	17	14	19	27	184	970
2002	17	24	18	19	23	15	9	23	27	175	1,045
2003	19	19	20	18	19	17	13	15	22	162	1,100
2004	28	18	29	23	19	24	15	24	25	205	1,150
2005	37	27	42	24	27	32	24	22	42	277	1,225
2006	44	47	44	28	32	41	26	28	39	329	1,290
2007	48	45	42	33	35	46	35	30	40	354	1,402
2008	32	35	30	39	28	49	35	41	46	335	1,528
2009	23	34	20	29	27	38	38	34	37	280	1,606

^{1/} As at 1 July of each year

Table 10.8 - Beneficiaries of Basic Orphan's Pension (BOP) by age group, island, amount disbursed^{1/} and rate per month, 1990/1991-2008/2009

Financial year	Republic of Mauritius						Island of Mauritius						Island of Rodrigues						Rate per month (Rs) ^{3/}
	Age group (years)				Total	Amount (RsMn) ^{2/}	Age group (years)				Total	Amount (RsMn) ^{2/}	Age group (years)				Total	Amount (RsMn) ^{2/}	
	< 5	5-9	10-14	15-20			< 5	5-9	10-14	15-20			< 5	5-9	10-14	15-20			
1990-1991	129	238	431	373	1,171	3.30	67	170	347	356	940	2.63	62	68	84	17	231	0.67	161
1991-1992	125	221	433	343	1,122	4.80	64	159	348	313	884	3.93	61	62	85	30	238	0.87	193
1992-1993	116	229	420	362	1,127	4.48	61	162	340	326	889	3.52	55	67	80	36	238	0.96	209
1993-1994	65	221	394	363	1,043	4.49	26	151	308	319	804	3.52	39	70	86	44	239	0.97	230
1994-1995	38	226	330	390	984	4.94	23	156	259	340	778	3.85	15	70	71	50	206	1.09	255
1995-1996	15	200	294	351	860	5.81	11	133	230	306	680	4.57	4	67	64	45	180	1.24	350
1996-1997	6	198	309	376	889	7.40	6	132	248	322	708	5.88	-	66	61	54	181	1.52	500
1997-1998	9	191	340	198	738	7.81	9	127	267	175	578	6.24	-	64	73	23	160	1.57	550
1998-1999	9	159	381	170	719	10.91	8	111	301	143	563	8.81	1	48	80	27	156	2.10	725
1999-2000	13	110	388	175	686	10.22	12	86	299	149	546	8.08	1	24	89	26	140	2.14	785
2000-2001	9	72	393	177	651	13.01	7	61	302	142	512	10.91	2	11	91	35	139	2.10	840
2001-2002	9	59	372	162	602	11.04	5	51	284	129	469	8.86	4	8	88	33	133	2.18	885
2002-2003	10	50	325	168	553	14.41	8	43	252	137	440	12.21	2	7	73	31	113	2.20	955
2003-2004	8	57	279	185	529	14.40	7	50	228	143	428	12.31	1	7	51	42	101	2.09	1,005
2004-2005	11	48	217	181	457	14.11	11	40	183	136	370	12.18	-	8	34	45	87	1.93	1,050
2005-2006	8	47	168	211	434	14.55	7	39	145	158	349	12.70	1	8	23	53	85	1.85	1,120
2006-2007	8	44	141	184	377	14.86	7	37	124	142	310	13.10	1	7	17	42	67	1.76	1,180
2007-2008	9	42	147	198	396	20.70	7	34	129	160	330	18.00	2	8	18	38	66	2.70	1,283^{4/} 2,360^{5/}
2008-2009	12	40	123	178	353	22.07	11	32	108	154	305	19.57	1	8	15	24	48	2.50	1,398^{4/} 2,572^{5/}

^{1/} The number relates to beneficiaries as at June and the amount to the indicated financial year

^{2/} Including Guardian's allowance and allowances to children of previous beneficiaries of Basic Retirement Pension or Basic Widow's Pension or Basic Invalid's Pension.

^{3/} As at 1st July of the financial year

^{4/} Applicable to orphans under 15 years who are not in full-time education

^{5/} Applicable to orphans aged (3-20) years who are in full-time education

Table 10.9(a) - Basic Social Benefits by type and sex as at 30 June, Republic of Mauritius, 1991 - 2009

Year	Basic Retirement Pension (BRP)			Basic Retirement Pension - Severely Handicapped (BRP/SH)			Basic Widow's Pension (BWP)	Basic Invalid's Pension (BIP)			Basic Orphan's Pension (BOP)		
	Male	Female	Both sexes	Male	Female	Both sexes		Male	Female	Both sexes	Male	Female	Both sexes
1991	40,524	50,928	91,452	2,244	2,987	5,231	18,469	7,360	6,885	14,245	603	568	1,171
1992	41,358	52,107	93,465	2,663	3,676	6,339	18,927	7,404	6,908	14,312	562	560	1,122
1993	41,866	53,374	95,240	3,015	4,361	7,376	19,198	7,633	7,192	14,825	553	574	1,127
1994	43,436	55,211	98,647	3,330	5,220	8,550	19,496	7,880	7,483	15,363	514	529	1,043
1995	44,855	56,810	101,665	3,629	5,749	9,378	19,692	8,088	7,721	15,809	479	505	984
1996	45,623	58,181	103,804	3,795	6,187	9,982	19,942	8,251	7,879	16,130	427	433	860
1997	46,914	60,192	107,106	4,172	6,909	11,081	20,428	8,820	8,585	17,405	439	450	889
1998	47,305	61,479	108,784	4,134	7,119	11,253	20,795	8,814	8,692	17,506	387	351	738
1999	47,462	62,109	109,571	4,281	7,598	11,879	21,153	9,472	9,388	18,860	370	349	719
2000	48,321	63,564	111,885	4,757	8,530	13,287	21,323	10,012	9,946	19,958	354	332	686
2001	48,758	64,373	113,131	4,989	9,031	14,020	22,140	10,961	11,009	21,970	341	310	651
2002	49,428	65,364	114,792	5,284	9,621	14,905	22,484	11,478	11,527	23,005	311	291	602
2003	49,904	66,420	116,324	5,466	10,133	15,599	22,861	11,798	11,829	23,627	278	275	553
2004	51,188	68,260	119,448	5,689	10,677	16,366	22,757	12,546	12,489	25,035	267	262	529
2005	50,781	70,021	120,802	5,708	10,888	16,596	22,672	12,880	12,766	25,646	230	227	457
2006	53,827	72,517	126,344	5,831	11,281	17,112	22,973	14,017	13,621	27,638	224	210	434
2007	56,065	75,061	131,126	5,969	11,428	17,397	22,810	13,814	13,789	27,603	194	183	377
2008	58,431	77,977	136,408	5,806	11,175	16,981	22,611	13,642	13,721	27,363	220	176	396
2009	60,658	80,924	141,582	5,630	10,833	16,463	22,596	13,593	13,576	27,169	198	155	353

Table 10.9(b) - Basic Social Benefits by type and sex as at 30 June, Island of Mauritius, 1991 - 2009

Year	Basic Retirement Pension (BRP)			Basic Retirement Pension - Severely Handicapped (BRP/SH)			Basic Widow's Pension (BWP)	Basic Invalid's Pension (BIP)			Basic Orphan's Pension (BOP)		
	Male	Female	Both sexes	Male	Female	Both sexes		Male	Female	Both sexes	Male	Female	Both sexes
1991	39,550	49,724	89,274	2,188	2,877	5,065	18,151	7,250	6,740	13,990	480	460	940
1992	40,339	50,869	91,208	2,602	3,568	6,170	18,606	7,296	6,764	14,060	440	444	884
1993	40,812	52,138	92,950	2,950	4,247	7,197	18,877	7,522	7,048	14,570	426	463	889
1994	42,367	53,887	96,254	3,253	5,090	8,343	19,173	7,745	7,327	15,072	387	417	804
1995	43,701	55,515	99,216	3,555	5,627	9,182	19,368	7,946	7,558	15,504	369	409	778
1996	44,432	56,835	101,267	3,698	6,001	9,699	19,626	8,092	7,689	15,781	330	350	680
1997	45,709	58,813	104,522	4,056	6,687	10,743	20,112	8,640	8,348	16,988	340	368	708
1998	46,055	59,949	106,004	3,983	6,822	10,805	20,459	8,621	8,410	17,031	298	280	578
1999	46,159	60,491	106,650	4,131	7,270	11,401	20,813	9,271	9,119	18,390	287	276	563
2000	46,970	61,870	108,840	4,583	8,152	12,735	20,973	9,806	9,675	19,481	271	275	546
2001	47,320	62,618	109,938	4,807	8,678	13,485	21,794	10,740	10,716	21,456	259	253	512
2002	47,972	63,569	111,541	5,127	9,298	14,425	22,134	11,246	11,217	22,463	232	237	469
2003	48,406	64,560	112,966	5,326	9,832	15,158	22,504	11,567	11,522	23,089	211	229	440
2004	49,679	66,368	116,047	5,542	10,328	15,870	22,399	12,285	12,156	24,441	208	220	428
2005	49,246	68,073	117,319	5,570	10,544	16,114	22,306	12,585	12,416	25,001	181	189	370
2006	52,219	70,504	122,723	5,697	10,940	16,637	22,589	13,699	13,221	26,920	173	176	349
2007	54,422	72,998	127,420	5,838	11,062	16,900	22,412	13,479	13,379	26,858	153	157	310
2008	56,756	75,876	132,632	5,652	10,760	16,412	22,213	13,284	13,257	26,541	173	157	330
2009	58,949	78,813	137,762	5,483	10,432	15,915	22,183	13,224	13,100	26,324	165	140	305

Table 10.9(c) - Basic Social Benefits by type and sex as at 30 June, Island of Rodrigues, 1991 - 2009

Year	Basic Retirement Pension (BRP)			Basic Retirement Pension - Severely Handicapped (BRP/SH)			Basic Widow's Pension (BWP)	Basic Invalid's Pension (BIP)			Basic Orphan's Pension (BOP)		
	Male	Female	Both sexes	Male	Female	Both sexes		Male	Female	Both sexes	Male	Female	Both sexes
1991	974	1,204	2,178	56	110	166	318	110	145	255	123	108	231
1992	1,019	1,238	2,257	61	108	169	321	108	144	252	122	116	238
1993	1,054	1,236	2,290	65	114	179	321	111	144	255	127	111	238
1994	1,069	1,324	2,393	77	130	207	323	135	156	291	127	112	239
1995	1,154	1,295	2,449	74	122	196	324	142	163	305	110	96	206
1996	1,191	1,346	2,537	97	186	283	316	159	190	349	97	83	180
1997	1,205	1,379	2,584	116	222	338	316	180	237	417	99	82	181
1998	1,250	1,530	2,780	151	297	448	336	193	282	475	89	71	160
1999	1,303	1,618	2,921	150	328	478	340	201	269	470	83	73	156
2000	1,351	1,694	3,045	174	378	552	350	206	271	477	83	57	140
2001	1,438	1,755	3,193	182	353	535	346	221	293	514	82	57	139
2002	1,456	1,795	3,251	157	323	480	350	232	310	542	79	54	133
2003	1,498	1,860	3,358	140	301	441	357	231	307	538	67	46	113
2004	1,509	1,892	3,401	147	349	496	358	261	333	594	59	42	101
2005	1,535	1,948	3,483	138	344	482	366	295	350	645	49	38	87
2006	1,608	2,013	3,621	134	341	475	384	318	400	718	51	34	85
2007	1,643	2,063	3,706	131	366	497	398	335	410	745	41	26	67
2008	1,675	2,101	3,776	154	415	569	398	358	464	822	47	19	66
2009	1,709	2,111	3,820	147	401	548	413	369	476	845	33	15	48

Table 10.10 - Number of guardians taking care of orphans by island and rate paid, 1991-2009

Year ^{1/}	Republic of Mauritius	Island of Mauritius	Island of Rodrigues	Rate per month (Rs) ^{2/}
1991	852	707	145	120
1992	819	664	155	130
1993	836	668	168	143
1994	840	666	174	160
1995	784	632	152	175
1996	735	591	144	195
1997	716	579	137	225
1998	605	482	123	320
1999	590	471	119	345
2000	545	438	107	370
2001	522	415	107	390
2002	491	386	105	420
2003	456	359	97	445
2004	437	347	90	465
2005	392	313	79	495
2006	363	287	76	520
2007	314	255	59	565
2008	324	269	55	616
2009	299	260	39	647

^{1/} The number relates to beneficiaries as at 30 June of each year

^{2/} As at 1 July of each year

Table 10.11 - Number of cases of social aid paid by island as at 30 June, 1978 - 2009

Year	Republic of Mauritius	Island of Mauritius	Island of Rodrigues
1978	...	15,714	...
1979	...	15,167	...
1980	...	14,870	...
1981	...	14,552	...
1982	...	14,221	...
1983	...	12,969	...
1984	...	12,559	...
1985	...	10,113	...
1986	...	10,142	...
1987	...	10,041	...
1988	...	9,880	...
1989	10,433	9,865	568
1990	10,342	9,733	609
1991	9,456	9,151	305
1992	9,391	8,734	657
1993	9,278	8,683	595
1994	9,607	8,986	621
1995	10,021	9,203	818
1996	10,761	9,861	900
1997	11,200	10,252	948
1998	11,048	10,145	903
1999	11,865	10,855	1,010
2000	12,622	11,618	1,004
2001	14,242	13,169	1,073
2002	17,026	15,830	1,196
2003	15,521	13,994	1,527
2004	16,346	14,558	1,788
2005	17,536	15,708	1,828
2006	17,100	15,259	1,841
2007	16,876	15,265	1,611
2008	16,577	14,996	1,581
2009	17,180	15,610	1,570

... Not available

Table 10.12 - Allowances paid under social aid as at 1 July, 1983/84 - 2008/09

Type of allowance	Rate	1983/84	1988/89	1993/94	1998/99	2003/04	2008/09
1.Claimant's Allowance	monthly	86	151	308	490	690	959
2.Spouse's Allowance (limited to 1 spouse)	monthly	56	151	308	490	690	959
3.Child's Allowance	monthly						
(a) under 10 years		30	53	107	180	265	373
(b) (10-14) years		39	68	141	225	325	456
(c) (15-20) years:							
(i) full time education		50	87	178	285	405	569
(ii)sick (not in receipt of any benefit from NPA)		50	150	307	490	690	959
4.Compassionate Allowance (maximum of)	monthly	50	87	178	285	405	569
5.Rent Allowance (50% of rent paid by claimant up to a maximum of)	monthly	45	100	205	370	520	723
6.Minimum Social Aid	monthly	25	100	205	340	485	681
7.Fisherman's Allowance	daily	9	20	47	95	130	200
8.Funeral Grant (in the event of death of claimant or any of his dependents)							
(i) In Institutions		-	-	-	3,670	5,110	7,062
(ii) Allowance		112	575	1,177	1,870	2,610	3,608
9.Allowance to a cyclone refugee	(per head per night)	1	12	24	50	80	119
10.Allowance to a flood victim (maximum 3 days)							
Adult	per person	5	12	24	50	80	119
Child	per day	3	12	24	50	80	119
11.Allowance to a fire victim for the purchase of foodstuff	per person	40	230	500	740	1,035	1,440
12.Fire victim not provided by SILWF:							
(a)cooking utensils:							
Adult	per person	30	230	500	740	1,035	1,440
Child	per person	20	230	500	740	1,035	1,440
(b)Clothing:							
Adult	per person	40	230	500	740	1,035	1,440
Child	per person	30	230	500	740	1,035	1,440
(c)Furniture (up to 30 June 1993)							
(i) for household of 1 or 2 persons		100	230	-	-	-	-
(ii) for household of 3 or 4 persons		200	460	-	-	-	-
(iii)for household of more than 4 persons		300	690	-	-	-	-
Furniture (effective as from 1 July 1993)	per person	-	-	500	740	1,035	1,440
(d)Resettlement allowance (effective as from 1st July 1993)	per h/hold	-	-	1,000	1,460	2,040	2,825
13.Grant to a discharged prisoner		16	29	59	95	150	214
14.Gift to a centenarian (one off payment)		500	5,000	10,000	10,000	10,000	15,000 ^{1/}
15.Grant for purchase of medicines to centenarians (effective as from 24.11.86)		-	132	271	440	620	859

Table 10.12 - Allowances paid under social aid as at 1 July, 1983/84 - 2008/09

Type of allowance	Rate	1983/84	1988/89	1993/94	1998/99	2003/04	2008/09
16.Allowance for purchase of rice and flour (effective as from 14.05.93)	per person						
(a) Social Aid Recipients		-	-	30	30	30	100
(b) CEB & NP Beneficiaries ^{2/}		-	-	-	-	-	100
17.Allowance in a case where the spouse gives birth to more than 2 children during one confinement ^{3/}	monthly	-	-	-	755	1,065	1,659
18.Grant for every inmate (capitation grant)	daily						
(i) (Under 69) years		9	17	36	65	95	154 ^{6/}
(ii) (70-89) years							169 ^{7/}
(ii) (90-99) years		9	17	36	195	280	437
(iii) 100 years and over		9	17	36	205	290	450
19.Grant for maintenance of buildings of institution	monthly	150	288	589	955	1,335	1,849
20.Grant for such staff of institution as may be approved by the Minister	monthly	378	675	1,308	2,120	2,955	4,088
21.Contribution in respect of every inmate	yearly	170	288	589	955	1,335	1,849
22.Inmates allowance to inmates who are qualified for social aid before their admission in a charitable institution	monthly	-	-	81	215	310	433
23. Guardian Allowance	monthly	43	70	143	240	345	486
24. Carer's Allowance(for children at least 60% permanently disabled and need constant care) ^{4/}	monthly	-	-	476	755	1,295	1,795
25. Beneficiaries of Basic Retirement Pension living alone and paying rent	monthly	-	132	400	640	900	1,250
26. One-off grant for the purchase of dentures(as from 1 July 2005)		-	-	-	-	-	2,488
27. Allowance for children who are: ^{5/}							
(i) severely disabled	per child	-	-	-	-	-	327
(ii) incontinent (from 2 to 15 years)	per child	-	-	-	-	-	327
(iii) bed-ridden (from 6 months to 15 years)	per child	-	-	-	-	-	327
28. Allowance for school related expenses to children attending school (per annum) ^{5/}	per child	-	-	-	-	-	436
Unemployment Hardship Relief							
29. Claimant's Allowance	monthly	86	131	131	150	220	308
30. Spouse's Allowance	monthly	56	131	131	150	220	308
31. Child's Allowance:							
(i) for every child under the age of 10	monthly	30	46	46	55	85	124
(ii) for every child aged (10-15) years	monthly	39	59	59	70	100	148
(iii) for every child aged (15-20) years who							
(a) is receiving full time education	monthly	50	76	76	90	145	207
(b) is unable to earn a living through any disability	monthly	50	76	76	90	145	207
32. Rent allowance - 50% of rent paid up to a maximum of	monthly	45	100	100	115	170	243
33.Minimum Hardship Relief	monthly	25	67	67	80	120	178

^{1/} As from 1 Sept 2004 ^{2/} As from 1 July 2006

^{5/} As from 1 July 2007

^{3/} As from 1 March 1995, allowance is paid to each child over and above 2 live births for a maximum of 12 months. As from 1st July 1998, allowance is payable to each child over and above 1 live birth for a max of 12 months. As from 1st July 2006, allowance is payable for a maximum of 24 months

^{6/} As from 1 July 2008, applicable to those aged less than 60 years

^{4/} As from 1 July 2005, applies to 6 months-15 years and 1 July 2006, to 6 months -18 years.

^{7/} As from 1 July 2008, applicable to those aged (60-89) years

Table 10.13 - Number of work accidents by month and year reported, Republic of Mauritius, 1990 - 2009

Month	1990	1991	1992	1994	1995	1996	1997	1998	1999	2000	2001	2002	2003	2004	2005	2006	2007	2008	2009
January	988	794	820	399	533	429	292	181	249	215	180	157	166	169	119	153	183	102	84
February	790	642	780	537	366	286	231	229	206	241	229	220	266	264	180	191	226	139	78
March	816	694	700	538	441	364	311	425	322	429	308	290	298	361	215	233	250	156	110
April	1,907	1,043	940	947	447	412	386	404	365	278	373	302	238	338	251	202	291	190	93
May	1,195	755	940	800	577	447	419	507	368	434	380	266	241	347	273	248	348	166	92
June	283	968	835	871	687	543	450	468	395	410	385	221	299	345	281	224	227	164	107
Jan - June	5,979	4,896	5,015	4,092	3,051	2,481	2,089	2,214	1,905	2,007	1,855	1,456	1,508	1,824	1,319	1,251	1,525	917	564
July	958	765	1,013	666	379	548	509	473	441	365	471	397	258	308	246	246	260	173	88
August	1,075	880	800	758	553	647	488	376	432	466	403	292	192	300	292	244	264	130	82
September	992	876	980	938	561	485	630	531	428	427	366	381	240	307	259	242	201	143	92
October	991	1,076	970	798	719	588	558	545	492	354	455	438	253	312	330	188	192	142	88
November	1,584	900	970	730	583	540	454	529	422	418	407	373	203	228	236	246	122	104	89
December	1,028	840	758	582	434	356	493	481	339	387	278	238	167	152	177	192	111	104	67
July- Dec	6,628	5,337	5,491	4,472	3,229	3,164	3,132	2,935	2,554	2,417	2,380	2,119	1,313	1,607	1,540	1,358	1,150	796	506
Jan - Dec	12,607	10,233	10,506	8,564	6,280	5,645	5,221	5,149	4,459	4,424	4,235	3,575	2,821	3,431	2,859	2,609	2,675	1,713	1,070
<i>July - June</i> ^{1/}	13,625	11,524	10,352	9,776	7,523	5,710	5,253	5,346	4,840	4,561	4,272	3,836	3,627	3,137	2,926	2,791	2,883	2,067	1,360

^{1/} Refers to July - December of previous year and January - June of reference year

Table 10.14 - Minimum and maximum remunerations^{1/} on which contributions to the National Pension Fund are payable by type of employee and year, 1991 - 2009

Year ^{2/}	Monthly paid employee		Half monthly paid employee		Fortnightly paid employee		Weekly paid employee		Daily paid employee	
	Minimum Remuneration (Rs)	Maximum Remuneration (Rs)	Minimum Remuneration (Rs)	Maximum Remuneration (Rs)	Minimum Remuneration (Rs)	Maximum Remuneration (Rs)	Minimum Remuneration (Rs)	Maximum Remuneration (Rs)	Minimum Remuneration (Rs)	Maximum Remuneration (Rs)
1991	415	3,640	208	1,820	192	1,680	96	840	16	140
1992	415	3,640	208	1,820	192	1,680	96	840	16	140
1993	525	4,235	263	2,118	242	1,955	121	977	20	163
1994	525	4,235	263	2,118	242	1,955	121	977	20	163
1995	612	4,625	307	2,313	282	2,135	141	1,067	23	178
1996	612	4,625	307	2,313	282	2,135	141	1,067	23	178
1997	699	5,100	350	2,550	323	2,354	161	1,177	27	196
1998	699	5,100	350	2,550	323	2,354	161	1,177	27	196
1999	800	5,535	400	2,768	370	2,555	184	1,277	31	213
2000	800	5,535	400	2,768	370	2,555	184	1,277	31	213
2001	908	6,000	454	3,000	419	2,769	210	1,385	35	231
2002	975	6,435	488	3,218	450	2,970	225	1,485	38	248
2003	1,025	6,765	513	3,383	473	3,122	237	1,561	39	260
2004	1,095	7,205	548	3,603	505	3,325	253	1,663	42	277
2005	1,215	7,990	608	3,995	561	3,688	280	1,844	47	307
2006	1,315	8,640	658	4,320	607	3,988	303	1,994	51	332
2007	1,380	9,040	690	4,520	637	4,172	318	2,086	53	348
2008	1,440	9,435	720	4,718	665	4,355	332	2,177	55	363
2009	1,540	10,095	770	5,048	711	4,659	355	2,330	59	388

^{1/} Excluding bonus, overtime pay and allowances and excluding household workers

^{2/} As at 1st July of each year



APPENDIX

MINISTRY OF SOCIAL SECURITY AND NATIONAL SOLIDARITY

Return of Social Aid (July 2008 - June 2009)

Social Security Office

District.....

Telephone No.....

Name of Higher Social Security Officer:.....

Signature

Name of Senior Social Security Officer:.....

Signature:.....

Date

Please fill in this return **IN DUPLICATE** and return the **ORIGINAL COPY** to:

Statistics unit

Ministry of Social Security and National Solidarity

Social Security House, 3rd Level

ROSE HILL

not later than 18 August 2009

1. RECEIPT & DISPOSAL OF APPLICATIONS FOR SOCIAL AID

JULY 2008 TO JUNE 2009

	Male	Female	Both sexes
(a) Applications outstanding as at 1 July 2008			
(b) Applications received (including transfers) July 2008 to June 2009			
(c) Applications to be processed July 2008 to June 2009 = (a)+(b)			
(d) Applications allowed, July 2008 to June 2009			
(e) Applications rejected, July 2008 to June 2009			
(f) Applications transferred to other centres, July 2008 to June 2009			
(g) Total applications processed, July 2008 to June 2009 = (d)+(e)+(f)			
(h) Applications outstanding as at end June 2009 = (c)-(g)			

2 - STATE OF LIVE REGISTER BY MONTH, JULY 2008 - JUNE 2009

Month	Total number of cases <u>paid</u> for the month			4. Total number of new cases granted for which payment was effected for the first time	5. Total number of cases(IP + Regular) removed (disallow, stop, transfer) excluding abeyance	6. Total number of cases (IP + Regular) in abeyance	7. Total number of outstanding cases
	1. Immediate Payment (including refund)	2. Regular (excluding refund)	3. Total				
July 2008							
August 2008							
September 2008							
October 2008							
November 2008							
December 2008							
January 2009							
February 2009							
March 2009							
April 2009							
May 2009							
June 2009							

3. BENEFICIARIES OF SOCIAL AID (REGULAR + I.P) PAID BY AGE AND SEX, JUNE 2009

AGE-GROUP (Years)	APPLICANT			SPOUSE			CHILDREN			OTHER			TOTAL		
	Male	Female	Both sexes	Male	Female	Both sexes	Male	Female	Both sexes	Male	Female	Both sexes	Male	Female	Both sexes
Below 10															
10-14															
15-19															
20-59															
60-74															
75-89															
90& over															
Total															

4.TRANSFER OF SOCIAL CASES TO NATIONAL PENSIONS SCHEME,

JULY 2008 TO JUNE 2009

CASES TRANSFERRED TO	Number		
	Male	Female	Both sexes
(i) Basic Retirement Pension			
- Normal			
- With severe handicap			
(ii) Basic Widows' Pension			
(iii) Basic Invalids' Pension			
(iv) Basic Orphans' Pension			
(v) Industrial Injury Benefits			
(vi) Other			
TOTAL			

5.CASES RECEIVING RENT ALLOWANCE OR ANY ADDITIONAL SOCIAL AID, JUNE 2009

SOCIAL CASES	Number		
	Male	Female	Both sexes
(a) Receiving rent allowance(excluding NPS cases)			
(b) BRP			
(i)living with family and receiving additional social aid			
(ii)living alone and receiving rent allowance			
(iii)receiving grant for purchase of medicine ^{1/}			
(c) Other NPS cases			
(i) receiving additional social aid			

^{1/} refers to BRP beneficiaries aged 100 years & above

6.CASES OF SOCIAL AID PAID THROUGH POST OFFICE* , JULY 2008 - JUNE 2009

	Number	Amount (Rs)
1. Regular Assistance		
<i>Of which: (a) Social Aid</i>		
<i>(b) UHR</i>		
2. Immediate Assistance(excluding ad-hoc IP listed below)		
<i>Of which: (a) Social Aid</i>		
<i>(b) UHR</i>		
<u>AD - HOC IP'S (items 3 - 10)</u>		
3. Discharged prisoners		
4. Fire: No. of cases (Total)		
<i>Of which: (a) foodstuffs</i>		
<i>(b) Other items:</i>		
(i) Clothing		
(ii) Utensils		
(iii)Furniture		
(iv)Resettlement		
5. Flood :		
6. Cyclone:		
(a) food voucher		
(b) Adhoc payment		
7. Conveyance:		
(a) bus fares		
(b) taxi fares		
8. Funeral Grant:		
(a) Social Aid		
(b) National Pensions		
(c) UHR		
9. Examination Fees:(including those paid through M.E.S)		
(a) S.C./G.C.E."O"		
(b) H.S.C./G.C.E."A"		
(c) I.V.T.B. Fees		
(d) Other Exams Fees		
10. Other (specify):		
(a) NPS Posthumous payment		
(b) Dentures		
(c) Other		
TOTAL		

* Including payments made through M.E.S

7A - CASES OF SOCIAL AID (REGULAR+I.P.) PAID BY APPLICATION REASON CODE(ARN)

JUNE 2009

ARN Code/Description	Number
A005 Medical (excl. A019 & A020)	
A006 Examinations	
A007 Cyclone	
A030 Cyclone Ad Hoc Cases	
A008 Fire	
A009 Flood	
A010 Travelling	
A011 UHR	
A012 Abandoned Woman	
A013 Unmarried Mother ^{1/}	
A014 Imprisonment	
A015 Additional Social Aid	
A016 Abandoned Child	
A017 BRP-Rental Allowance	
A018 Orphans	
A019 Carer's Allowance-Physically Handicapped Children	
A019 Carer's Allowance-Mentally Handicapped Children	
A020 Ex-Gratia Cases-Physically Handicapped Children	
A020 Ex-Gratia Cases-Mentally Handicapped Children	
A021 Multiple Birth	
A022 Funeral Grant	
A023 Discharged Prisoners	
A025 Posthumous	
A026 Ad Hoc	
A027 Sudden Loss of Employment	
A028 Partner Dead/Missing/Disappeared	
A029 Centenarian-Medical Allowance	
TOTAL ^{2/}	

^{1/} Applicable to all unmarried mothers irrespective of age, i.e even for those aged below 18

^{2/} Should equal to Column 3 "Total" of Table 2 for the month of June

7B - BENEFICIARIES OF SOCIAL AID (REGULAR+I.P.) BY DISEASE OR DISABILITY, JUNE 2009

7B(1) - Temporary sicknesses - M001

CODE/DISEASE	Male	Female	B.sexes
/1 Ailments i.e, flue, bronchitis, etc			
/2 Mental diseases			
/3 Tuberculosis			
/4 Other temporary sicknesses			
7B(1)-SUB-TOTAL			

7B(2) - Chronic sicknesses and old-age - M002

CODE/DISEASE	Male	Female	B.sexes
/1 Mental diseases			
/2 Respiratory diseases			
/3 Diabetes			
/4 Peptic or Duodenal ulcers			
/5 Ear, nose or throat diseases			
/6 Cancer			
/7 Old-age and concomitant diseases			
/8 Heart diseases			
/9 Ulcerative colitis			
/10 Other chronic sicknesses			
7B(2)-SUB-TOTAL			

7B(3) - Temporary disabilities - M003

CODE/DISABILITY	Male	Female	B.sexes
/1 Fracture of arms, legs etc			
/2 Defective eyesight			
/3 Other temporary disabilities			
7B(3)-SUB-TOTAL			

7B(4) - Permanent disabilities (only adult cases) - M004

CODE/DISABILITY	Male	Female	B.sexes
/1 Defective eyesight			
/2 Total paralysis			
/3 Partial paralysis			
/4 Deaf or Dumb			
/5 Other permanent disabilities			
7B(4)-SUB-TOTAL			

7B(5) - Permanent disabilities (only children cases) - M006

CODE/DISABILITY	Male	Female	B.sexes
/1 Carer's Allowance- Physically Handicapped Children			
/2 Carer's allowance- Mentally Handicapped Children			
/3 Ex Gracia Cases-Physically Handicapped Children			
/4 Ex-Gracia Cases-Mentally Handicapped Children			
7B(5)-SUB-TOTAL			

CODE/DISABILITY	Male	Female	B.sexes
Other and not stated			
7B(6)-SUB-TOTAL			

TOTAL - 7B{7B(1)+7B(2)+7B(3)+7B(4)+7B(5)+7B(6)}			
--	--	--	--

8.CHILDREN BENEFICIARIES RECEIVING SOCIAL AID (REGULAR+I.P) BY AGE-GROUP, JUNE 2009

Age-group (years)	Children living with lone parent ^{1/}			Abandoned/deserted children ^{2/}			Other Children			Total ^{3/}		
	Male	Female	B.Sexes	Male	Female	B.Sexes	Male	Female	B.Sexes	Male	Female	B.Sexes
Under 5												
5-9												
10-14												
15-19												
Total												

^{1/} Refer to all cases dealt with in Table 7A - Application Reason Codes (A012,A013,A014,A028)

^{2/} Refer to cases dealt in Table 7A - Application Reason Code A016

^{3/} Total should equal to column "children" of Table 3

9. CASES OF SOCIAL AID (REGULAR + I.P) BY AMOUNT PAID JUNE 2009

Amount paid (Rs)	Number
Up to 200	
201-400	
401-600	
601-800	
801-1000	
1001-1200	
1201-1400	
1401-1600	
1601-1800	
1801-2000	
2001-2200	
2201-2400	
2401 & over	
Total ^{1/}	

^{1/} Should equal to column 3 "Total" of Table 2 for the month of June

10. BENEFICIARIES OF UNEMPLOYMENT HARDSHIP RELIEF, JULY 2008 - JUNE 2009

MONTH	Able-bodied beneficiaries		Disabled beneficiaries		Total beneficiaries		
	Male	Female	Male	Female	Male	Female	Both sexes
July 2008							
August 2008							
September 2008							
October 2008							
November 2008							
December 2008							
January 2009							
February 2009							
March 2009							
April 2009							
May 2009							
June 2009							

11. APPLICATIONS RECEIVED BY TYPE, JULY 2008 - JUNE 2009

Type of applications	Number
1. Social Aid ^{1/}	
of which: Unemployment Hardship Relief	
Spectacles	
2. Spectacles - N.P.S.	
- Other (specify):.....	
3. Food Aid - Social Aid	
- NPS	
- Other (specify):.....	
4. Admission to home/orphanage	
5. Wheelchair	
6. Hearing Aid	
7. Bookloan	
8. Report on circumstances (SA 40)	
9. Social Enquiry Report	
T O T A L	

^{1/} Should equal to Table 1(b)

12. ISSUE OF SPECTACLES, BLANKETS, ETC., JULY 2008 - JUNE 2009

	Social Aid	N.P.S	Other	TOTAL
SPECTACLES				
- Complete set				
- Lense(s) only				
- Frame only				
OTHER (specify):.....				
.....				

MINISTRY OF SOCIAL SECURITY AND NATIONAL SOLIDARITY
YEARLY RETURN - INDOOR RELIEF
INFIRMARIES RECEIVING CAPITATION GRANT
July 2008 - June 2009

Name of infirmary:.....

Please fill in this return (in duplicate) and return the original copy not later than **3 August 2009** to:

Statistics Unit, Ministry of Social Security and National Solidarity,
 Social Security House, 3rd Level
 Rose Hill

Name of officer in charge: Signature:.....

Date:

Telephone No:

1. Please state number of inmates:

- (a) as at 30 June 2008
- (b) admitted 1 July 2008 to 30 June 2009
- (c) discharged 1 July 2008 to 30 June 2009
- (d) who died 1 July 2008 to 30 June 2009
- (e) total number of inmates as at 30 June 2009

Male	Female	Both sexes

Note: 1(e) = 1(a)+1(b)-1(c)-1(d)

2. Please state the age distribution of inmates on roll as at 30 June 2009

Age (years)	Male	Female	Both Sexes
Under 20			
20-24			
25-29			
30-34			
35-39			
40-44			
45-49			
50-54			
55-59			
60-64			
65-69			
70-74			
75-79			
80-84			
85-89			
90 & over			
Total = 1(e)			

3(a). Please state number of inmates of male sex by age and main type of disability, if any as at 30 June 2009

MALE

Type of disability	A g e (Y e a r s)																
	Under 20	20-24	25-29	30-34	35-39	40-44	45-49	50-54	55-59	60-64	65-69	70-74	75-79	80-84	85-89	90& over	Total
Loss of both limbs																	
Loss of both hands																	
Loss of all fingers or both thumbs																	
Loss of sight																	
Total paralysis																	
Partial paralysis																	
Loss of an arm at shoulder																	
Loss of a leg at the hip																	
Total deafness																	
Mental diseases																	
Heart diseases																	
Rheumatism																	
Asthma																	
Diabetes																	
Cancer																	
Dumb																	
Other (including those suffering from multiple disabilities)																	
Inmates with no disabilities																	
TOTAL																	

3(b). Please state number of inmates of female sex by age and main type of disability, if any as at 30 June 2009

FEMALE

Type of disability	A g e (Y e a r s)															Total	
	Under 20	20-24	25-29	30-34	35-39	40-44	45-49	50-54	55-59	60-64	65-69	70-74	75-79	80-84	85-89		90& over
Loss of both limbs																	
Loss of both hands																	
Loss of all fingers or both thumbs																	
Loss of sight																	
Total paralysis																	
Partial paralysis																	
Loss of an arm at shoulder																	
Loss of a leg at the hip																	
Total deafness																	
Mental diseases																	
Heart diseases																	
Rheumatism																	
Asthma																	
Diabetes																	
Cancer																	
Dumb																	
Other (including those suffering from multiple disabilities)																	
Inmates with no disabilities																	
TOTAL																	

MINISTRY OF SOCIAL SECURITY AND NATIONAL SOLIDARITY
YEARLY RETURN - INDOOR RELIEF
ORPHANAGES RECEIVING CAPITATION GRANT
July 2008 - June 2009

Name of orphanage:.....

Please fill in this return (in duplicate) and return the original copy not later than **3 August 2009** to:

Statistics Unit, Ministry of Social Security and National Solidarity,
 Social Security House, 3rd Level
 Rose Hill

Name of officer in charge: Signature:.....

Date: Telephone No:

1. Please state number of inmates:

- (a) as at 30 June 2008
- (b) admitted 1 July 2008 to 30 June 2009
- (c) discharged 1 July 2008 to 30 June 2009
- (d) who died 1 July 2008 to 30 June 2009
- (e) total number of inmates as at 30 June 2009

Male	Female	Both Sexes

Note: (e) = (a)+(b)-(c)-(d)

2. Please state the age distribution of inmates on roll as at 30 June 2009

Age (years)	Male	Female	Both Sexes
Under 1			
1			
2			
3			
4			
5			
6			
7			
8			
9			
10-14			
15-19			
20-24			
25-29			
30 & over			
Total = 1(e)			

3(a). Please state number of inmates of male sex by age and main type of disability, if any as at 30 June 2009

MALE

Type of disability	A g e (Y e a r s)															
	Under 1	1	2	3	4	5	6	7	8	9	(10-14)	(15-19)	(20-24)	(25-29)	30 & over	Total
Loss of both limbs																
Loss of both hands																
Loss of all fingers or both thumbs																
Loss of sight																
Total paralysis																
Partial paralysis																
Loss of an arm at shoulder																
Loss of a leg at the hip																
Total deafness																
Mental diseases																
Heart diseases																
Rheumatism																
Asthma																
Diabetes																
Cancer																
Dumb																
Other (including those suffering from multiple disabilities)																
Inmates with no disabilities																
TOTAL																

3(b). Please state number of inmates of female sex by age and main type of disability, if any as at 30 June 2009

FEMALE

Type of disability	A g e (Y e a r s)															
	Under 1	1	2	3	4	5	6	7	8	9	(10-14)	(15-19)	(20-24)	(25-29)	30 & over	Total
Loss of both limbs																
Loss of both hands																
Loss of all fingers or both thumbs																
Loss of sight																
Total paralysis																
Partial paralysis																
Loss of an arm at shoulder																
Loss of a leg at the hip																
Total deafness																
Mental diseases																
Heart diseases																
Rheumatism																
Asthma																
Diabetes																
Cancer																
Dumb																
Other (including those suffering from multiple disabilities)																
Inmates with no disabilities																
TOTAL																