

**DIGEST  
OF  
DEMOGRAPHIC STATISTICS  
2014**

**CONTACT PERSONS :**

**Mrs C.Martial (Statistician)**

**Mrs R.Boolakey (Senior Statistical Officer)**

**Demography Unit**

**Statistics Mauritius**

**LIC Building**

**John Kennedy Street**

**Port Louis**

**Tel : 2122316**

**2122317**

**2080859**

**Fax : 2114150**

**Email : [cso\\_demography@mail.gov.mu](mailto:cso_demography@mail.gov.mu)**

## **DIGEST OF DEMOGRAPHIC STATISTICS - 2014**

### **F O R E W O R D**

This is the thirtyth issue of a regular publication of Statistics Mauritius on Demographic Statistics. It presents the latest available statistics on population, live births, still births, marriages, deaths and divorces. A set of population projections and life-tables is also included.

As in previous issues, data are presented for the islands of Mauritius and Rodrigues, as well as for the Republic.

It is hoped that the data published in this report will prove valuable to the public at large and particularly to planners and decision makers.

Data required for the preparation of this report were obtained mainly from the Civil Status Division of the Prime Minister's Office and from the Judicial Department. The assistance and cooperation of these two departments are herewith gratefully acknowledged.

**L.F. Cheung Kai Suet**  
**Director of Statistics**

Statistics Mauritius,  
Ministry of Finance and Economic Development,  
Port Louis.  
**MAURITIUS**

October 2015

## CONTENTS

Introductory notes	<b>Page</b> 13-18
--------------------	----------------------

### SECTION 1 - POPULATION

Table	1.1	- Estimated resident population of Mauritius as at 31st December 2013 & 2014	21
	1.2	- Evolution of the resident population of the Republic of Mauritius as from the 2011 census to 1st July 2014	21
	1.3	- Population growth in intercensal periods - Republic of Mauritius, 1851 - 2011	22
	1.4(a)	- Population enumerated at each census by population group and sex - Island of Mauritius, 1846 - 1952	23
	1.4(b)	- Population enumerated at each census by community and sex - Republic of Mauritius, 1962 - 2011	24
	1.5	- Rate of increase of the population of the Republic of Mauritius as compared with other countries, 2005 – 2012	25
	1.6	- Evolution of the population of the Republic of Mauritius by geographical district and sex between the 2000 and 2011 censuses	26
	1.7	- Estimated resident population by geographical district, sex and density - Republic of Mauritius, 2013 & 2014 (Mid-year estimates)	28
	1.8	- Estimated resident population by geographical district, sex and density - Republic of Mauritius, 2013 & 2014 (End-of-year estimates)	29
	1.9	- Population by urban/rural residence and sex at the 2000 and 2011 censuses and the intercensal increase - Republic of Mauritius	30
	1.10	- Estimated resident population by urban/rural residence and sex - Republic of Mauritius, 2013 & 2014 (Mid-year estimates)	32
	1.11	- Estimated resident population by urban/rural residence and sex - Republic of Mauritius, 2013 & 2014 (End-of-year estimates)	33

**CONTENTS (Cont'd)**

	<b>Page</b>
Table 1.12 - Estimated resident population by district, Municipal Council Area (MCA) and Village Council Area (VCA) - Republic of Mauritius, 1st July 2013 & 2014	34
1.13(a) - Age distribution of the population as enumerated at the 2000 and 2011 censuses, Republic of Mauritius	39
1.13(b) - Age distribution of the population as enumerated at the 2000 and 2011 censuses, Island of Mauritius	41
1.13(c) - Age distribution of the population as enumerated at the 2000 and 2011 censuses, Island of Rodrigues	42
1.14(a) - Estimated resident population by age group and sex, Republic of Mauritius, 1st July 2013 & 1st July 2014	43
1.14(b) - Estimated resident population by age group and sex, Island of Mauritius, 1st July 2013 & 1st July 2014	44
1.15(a) - Distribution of the resident population by selected age group and sex - Republic of Mauritius, 1st July 2013 & 1st July 2014	45
1.15(b) - Distribution of the resident population by selected age group and sex - Island of Mauritius, 1st July 2013 & 1st July 2014	46
1.16 - Female population in the reproductive ages - Republic of Mauritius and Island of Mauritius, 2005 - 2014 (Mid - year estimates)	47
1.17(a) - Growth of the resident population and vital statistics - Republic of Mauritius, 2011 - 2014	48
1.17(b) - Growth of the resident population and vital statistics - Island of Mauritius, 2011 - 2014	49
1.17(c) - Growth of the resident population and vital statistics - Island of Rodrigues, 2011 - 2014	50
1.18 - Mid-year population estimates by sex, Republic of Mauritius, Island of Mauritius, Island of Rodrigues, 1995 - 2014	51

**CONTENTS (Cont'd)**

		<b>Page</b>
Table 1.19	- End-of-year population estimates by sex, Republic of Mauritius, Island of Mauritius, Island of Rodrigues, 1995 - 2014	52

**SECTION 2 - VITAL STATISTICS**

2.1	- Vital statistics by district and sex - Republic of Mauritius, 2014	55
2.2(a)	- Population and vital statistics - Republic of Mauritius, 1979 - 2014	56
2.2(b)	- Population and vital statistics - Island of Mauritius, 1973 - 2014	57
2.2(c)	- Population and vital statistics - Island of Rodrigues, 1979 - 2014	58
2.3(a)	- Population and vital statistics rates - Republic of Mauritius, 1979- 2014	59
2.3(b)	- Population and vital statistics rates - Island of Mauritius, 1973 - 2014	61
2.3(c)	- Population and vital statistics rates - Island of Rodrigues, 1979 - 2014	62
2.4(a)	- Registered vital statistics by sex - Republic of Mauritius, 1995 - 2014	63
2.4(b)	- Registered vital statistics by sex - Island of Mauritius, 1995 - 2014	64
2.4(c)	- Registered vital statistics by sex - Island of Rodrigues, 1995 - 2014	65

**SECTION 3 - LIVE BIRTHS**

3.1	- Live births registered by month and sex-Republic of Mauritius, Island of Mauritius and Island of Rodrigues , 2014	69
3.2(a)	- Live births by month of registration - Republic of Mauritius, 2005 - 2014	70
3.2(b)	- Live births by month of registration - Island of Mauritius, 2005 - 2014	71

**CONTENTS (Cont'd)**

	<b>Page</b>
Table 3.2(c) - Live births by month of registration - Island of Rodrigues, 2005 - 2014	72
3.3 - Live births registered by geographical district - Republic of Mauritius, 2005 - 2014	73
3.4 - Crude birth rate by geographical district - Republic of Mauritius, 2005 - 2014	74
3.5 - Live births registered by Municipal Council Area - Republic of Mauritius, 2005 - 2014	75
3.6 - Live births occurred by sex - Republic of Mauritius, Island of Mauritius and Island of Rodrigues, 2005 - 2014	76
3.7(a) - Live births occurred by month and sex - Republic of Mauritius, 2012 - 2014	77
3.7(b) - Live births occurred by month and sex - Island of Mauritius, 2012 - 2014	78
3.7(c) - Live births occurred by month and sex - Island of Rodrigues, 2012 - 2014	79
3.8(a) - Live births occurred by age of mother and live birth order - Republic of Mauritius, 2013 & 2014	80
3.8(b) - Live births occurred by age of mother and live birth order - Island of Mauritius, 2013 & 2014	81
3.8(c) - Live births occurred by age of mother and live birth order - Island of Rodrigues, 2013 & 2014	82
3.9(a) - Age specific fertility rates by age of mother and live birth order - Republic of Mauritius, 2000 & 2011	83
3.9(b) - Age specific fertility rates by age of mother and live birth order - Island of Mauritius, 2000 & 2011	84
3.9(c) - Age specific fertility rates by age of mother and live birth order - Island of Rodrigues, 2000 & 2011	85
3.10(a) - Age specific fertility rates by age of mother and live birth order - Republic of Mauritius, 2013 & 2014	86

**CONTENTS (Cont'd)**

	<b>Page</b>
Table 3.10(b) - Age specific fertility rates by age of mother and live birth order - Island of Mauritius, 2013 & 2014	87
3.11 - Age specific fertility rates by age of mother - Republic of Mauritius and Island of Mauritius, 2005 - 2014	88
3.12 - Fertility rates - Republic of Mauritius and Island of Mauritius, 2005 - 2014	90
3.13 - Fertility rates - Island of Rodrigues, 2005 – 2014	92
3.14(a) - Live births occurred by duration of union - Republic of Mauritius, 2005 - 2014	93
3.14(b) - Live births occurred by duration of union - Island of Mauritius, 2005 - 2014	94
3.14(c) - Live births occurred by duration of union - Island of Rodrigues, 2005 - 2014	95
3.15(a) - Live births occurred by interval since previous live birth and live birth order - Republic of Mauritius, 2014	96
3.15(b) - Live births occurred by interval since previous live birth and live birth order - Island of Mauritius, 2014	97
3.15(c) - Live births occurred by interval since previous live birth and live birth order - Island of Rodrigues , 2014	98
3.16(a) - Live births occurred by age of mother and age of father - Republic of Mauritius, 2013 & 2014	99
3.16(b) - Live births occurred by age of mother and age of father - Island of Mauritius, 2013 & 2014	100
3.16(c) - Live births occurred by age of mother and age of father - Island of Rodrigues, 2013 & 2014	101
3.17(a) - Live births occurred by age of mother - Republic of Mauritius, 2005 – 2014	102



**CONTENTS (Cont'd)**

		<b>Page</b>
Table	3.17(b) - Live births occurred by age of mother - Island of Mauritius, 2005 - 2014	103

**SECTION 4 - STILL BIRTHS**

	4.1(a) - Still births by month of registration - Republic of Mauritius, 2005 - 2014	107
	4.1(b) - Still births by month of registration - Island of Mauritius, 2005 - 2014	108
	4.1(c) - Still births by month of registration - Island of Rodrigues, 2005 - 2014	109
	4.2 - Still births by geographical district - Republic of Mauritius, 2005 - 2014	110
	4.3 - Still birth rate by geographical district - Republic of Mauritius, 2005 - 2014	111

**SECTION 5 - DEATHS**

	5.1(a) - Deaths by month of registration - Republic of Mauritius, 2005 - 2014	115
	5.1(b) - Deaths by month of registration - Island of Mauritius, 2005 - 2014	116
	5.1(c) - Deaths by month of registration - Island of Rodrigues, 2005 - 2014	117
	5.2 - Deaths by geographical district - Republic of Mauritius, 2005 - 2014	118
	5.3 - Crude death rate by geographical district - Republic of Mauritius, 2005 - 2014	119
	5.4 - Deaths by Municipal Council Area - Republic of Mauritius, 2005 - 2014	120

**CONTENTS (Cont'd)**

		<b>Page</b>
Table	5.5 - Deaths by age group and sex - Republic of Mauritius, Island of Mauritius & Island of Rodrigues, 2014	121
	5.6 - Death rates by age group and sex - Republic of Mauritius, Island of Mauritius & Island of Rodrigues, 2014	122
	5.7(a) - Infant deaths by month of registration - Republic of Mauritius, 2005 - 2014	124
	5.7(b) - Infant deaths by month of registration - Island of Mauritius, 2005 - 2014	125
	5.7(c) - Infant deaths by month of registration - Island of Rodrigues, 2005 - 2014	126
	5.8 - Infant deaths by geographical district - Republic of Mauritius, 2005 - 2014	127
	5.9 - Infant mortality rate by geographical district - Republic of Mauritius, 2005 - 2014	128
	5.10(a) - Infant deaths by age - Republic of Mauritius, 2005 - 2014	129
	5.10(b) - Infant deaths by age - Island of Mauritius, 2005 - 2014	130
	5.10(c) - Infant deaths by age - Island of Rodrigues, 2005 - 2014	131
	5.11 - Infant deaths by age and sex - Republic of Mauritius, Island of Mauritius & Island of Rodrigues, 2014	132
	5.12 - Under one-year mortality rates - Republic of Mauritius, Island of Mauritius & Island of Rodrigues, 2005 - 2014	133
	5.13 - Life expectancy by age and sex at each census - Republic of Mauritius, 1962 - 2011	134
	5.14 (a) - Abridged Life Table by sex - Republic of Mauritius , 1999 - 2001	135

**CONTENTS (Cont'd)**

	<b>Page</b>
Table 5.14 (b) - Abridged Life Table by sex - Island of Mauritius, 1999 - 2001	137
5.14 (c) - Abridged Life Table by sex - Island of Rodrigues, 1998 - 2002	139
5.15 (a) - Abridged Life Table by sex - Republic of Mauritius, 2010 - 2012	141
5.15 (b) - Abridged Life Table by sex - Island of Mauritius, 2010 - 2012	143
5.15 (c) - Abridged Life Table by sex - Island of Rodrigues, 2009 - 2013	145
5.16 (a) - Abridged Life Table by sex - Republic of Mauritius, 2012 - 2014	147
5.16 (b) - Abridged Life Table by sex - Island of Mauritius, 2012 - 2014	149
5.17 - Abridged Life Table by sex - Island of Rodrigues, 2010 - 2014	151
5.18 (a) - Deaths by cause - Republic of Mauritius, 2014	153
5.18 (b) - Deaths by cause - Island of Mauritius, 2014	154
5.18 (c) - Deaths by cause - Island of Rodrigues, 2014	155
5.19 (a) - Deaths by selected causes and sex - Republic of Mauritius, 2014	156
5.19 (b) - Deaths by selected causes and sex - Island of Mauritius, 2014	157
5.19 (c) - Deaths by selected causes and sex - Island of Rodrigues, 2014	158
5.20 - Infant deaths by selected causes - Republic of Mauritius,  Island of Mauritius and Island of Rodrigues, 2014	  159

**CONTENTS (Cont'd)****SECTION 6 - MARRIAGES**

	<b>Page</b>
Table 6.1(a) - Marriages by month of registration - Republic of Mauritius, 2005 - 2014	163
6.1(b) - Marriages by month of registration - Island of Mauritius, 2005 - 2014	164
6.1(c) - Marriages by month of registration - Island of Rodrigues, 2005 - 2014	165
6.2 - Marriages by geographical district - Republic of Mauritius, 2005 - 2014	166
6.3 - Marriage rate by geographical district - Republic of Mauritius, 2005 - 2014	167
6.4 - Marriages by type of marriage celebration - Republic of Mauritius, 2007 - 2014	168
6.5 - Marriages by type of marriage celebration and month - Republic of Mauritius, 2014	169
6.6 - Marriages by type of marriage celebration and district - Republic of Mauritius, 2014	169
6.7 - Marriages by age and previous marital status of bridegroom - Republic of Mauritius, 2013 & 2014	170
6.8 - Marriages by age and previous marital status of bride - Republic of Mauritius, 2013 & 2014	171
6.9 - Marriages by marital status of each party - Republic of Mauritius, Island of Mauritius, Island of Rodrigues, 2014	172
6.10(a) - Marriages by age of bride and age of bridegroom - Republic of Mauritius, 2014	173

**CONTENTS (Cont'd)**

	<b>Page</b>
Table 6.10(b) - Marriages by age of bride and age of bridegroom - Island of Mauritius, 2014	174
6.10(c) - Marriages by age of bride and age of bridegroom - Island of Rodrigues, 2014	175

**SECTION 7 - DIVORCES**

7.1 - Number of divorce cases lodged and disposed of - Republic of Mauritius, 2007 - 2014	179
7.2 - Divorces by number of dependent children - Republic of Mauritius, 2005 - 2014	180
7.3 - Divorces by duration of union - Republic of Mauritius, 2005 - 2014	181

**SECTION 8 - POPULATION PROJECTIONS (MEDIUM VARIANT)**

8.1(a) - Projections of the resident population by sex - Republic of Mauritius, 2014 - 2054	185
8.1(b) - Projections of the resident population by sex - Island of Mauritius, 2014 - 2054	187
8.1(c) - Projections of the resident population by sex - Island of Rodrigues, 2014 - 2054	189
8.2(a) - Projected demographic rates - Republic of Mauritius, 2014 - 2054	191
8.2(b) - Projected demographic rates - Island of Mauritius, 2014 - 2054	192
8.2(c) - Projected demographic rates - Island of Rodrigues, 2014 - 2054	193
8.3(a) - Distribution of the resident population by selected age group, age indicators and dependency ratio - Republic of Mauritius, 2014 - 2054	194
8.3(b) - Distribution of the resident population by selected age group, age indicators and dependency ratio - Island of Mauritius, 2014 - 2054	195

**CONTENTS (Cont'd)**

		<b>Page</b>
Table	8.3(c) - Distribution of the resident population by selected age group, age indicators and dependency ratio - Island of Rodrigues, 2014 – 2054	196
	8.4(a) - Projections of the resident population under 25 years by single year of age and sex - Republic of Mauritius, 2014 - 2034	197
	8.4(b) - Projections of the resident population under 25 years by single year of age and sex - Island of Mauritius, 2014 - 2034	198
	8.4(c) - Projections of the resident population under 25 years by single year of age and sex - Island of Rodrigues, 2014 - 2034	199

**GRAPHS**

Fig.	1 - Resident population by geographical district - Republic of Mauritius, 2000 and 2011 censuses	27
	2 - Urban population by Municipal Council Area - Republic of Mauritius, 2000 and 2011 censuses	31
	3 - Population pyramid - Republic of Mauritius, 2000 and 2011 censuses	40
	4 - Selected vital rates - Republic of Mauritius , 1995 - 2014	60
	5 - Age specific fertility rates - Republic of Mauritius, 2005 - 2014	89
	6 - Selected fertility rates - Republic of Mauritius, 2005 - 2014	91
	7 - Age specific death rates by sex - Republic of Mauritius, 2012 - 2014	123
	8 - Mid - year population by MVCA - Island of Mauritius, 2014	200
	<b>Glossary</b>	<b>201</b>

## **INTRODUCTORY NOTES**

### **Section 1 - Population**

As in the previous issue of the Digest, this report deals with the resident population of the country rather than "de facto" or present population.

Prior to 1990, censuses were taken on a "de facto" basis, i.e they counted all persons present in a household or institution on census night. This method is simple and reduces the risk of omissions and double counts, but it includes non-residents present on census night and excludes residents who were away. For the 1990 and 2000 censuses, a series of questions were asked which allow a count of the resident population to be made by excluding foreign visitors and including residents who were temporarily away on census night. For the 2011 census, combinations of answers to questions asked on whereabouts and usual address enable both the present population (de facto) and the resident population (de jure) counts. The latter was defined as a person who has lived at his/her usual residence for the past twelve months and who intended to live there continuously for at least 12 months.

The resident population base is expected to be more realistic than the "de facto" base. As from 1990, post-censal population estimates relate to resident population. Also, population estimates presented in this publication have been benchmarked with the 2011 Population Census data after adjustment for undercount of persons.

### **Section 2 - Vital Statistics**

The statistics of births, deaths and marriages have been compiled from electronic data supplied by the Civil Status Division, Prime Minister's Office while statistics of divorce have been obtained from the Office of the Master and Registrar, Supreme Court.

### **Section 3 - Live births**

Formerly, the birth statistics published in the Annual Digest of Statistics for any year related only to births which were registered in that year. Although not all births occurring in a year are registered within that year because a delay of 45 days is allowed for registration, the differences between birth statistics tabulated by year of registration and year of occurrence are not expected to be large. However, as recommended by the United Nations, an additional series of tabulations which present birth statistics according to year of occurrence have been included in this report.

All fertility and reproduction rates, whether in previous reports or in the present one, are based on births occurred during the year. The only exception is the crude birth rate which is based on total births registered during the year.

#### **Section 4 - Still births**

Data on still births are compiled only according to date of registration. Since still births are normally registered within 24 hours of occurrence, there is not much difference between the data tabulated by date of registration and those tabulated by date of occurrence.

#### **Section 5 - Deaths**

The death statistics for any year are based on events registered during that year. Like still births, there is no significant difference between the number registered or occurred since death registration also take place within 24 hours of occurrence.

The main tables included in this section are the life tables for the years 2000, 2011 and 2013 (excluding Rodrigues) and the tables showing deaths due to selected causes. It is to be noted that as from 2005, cause of death is coded according to the "International Statistical Classification of Diseases and Related Health Problems, Tenth Revision" instead of the "International Statistical Classification of Diseases, Injuries and Causes of Death" Revision of 1975 used previously.

#### **Section 6 - Marriages**

Prior to 1982, the statistics of marriages for any given year comprised civil marriages and marriages by legally authorised religious persons.

With the introduction of the Civil Status Act of 1981 which came into operation on 1st January 1982, the figures for marriages for the period January 1982 to November 1987 included:

- (a) Civil marriages
- (b) Religious marriages having civil effect
- (c) 'Past religious marriages', i.e. marriages celebrated before 1982 (either in Mauritius or abroad) but registered during the year; and
- (d) Muslim religious marriages (i.e. marriages under Muslim Personal Law)



On the 14th November 1987, the Civil Status Act was amended and since then marriage statistics no longer include Muslim religious marriages under Muslim Personal Law.

It is to be noted that from January 1982 to date, some double counting may be present in the marriage statistics. This occurs because some couples married under Muslim Personal Law during the period January 1982 to November 1987 subsequently marry civilly as well. It is estimated that between 10 to 40 such cases may have been registered annually from 1982 onwards. The total number of marriages celebrated under the Muslim Personal Law during the period when it was in force was 2,580.

### **Section 7 - Divorces**

The number of divorces for any year relates to provisional decrees of divorce which are granted when the Court is satisfied that the petitioner has established his case. Three months after a provisional decree is made, any of the two parties may apply to the Court for the provisional decree to be made permanent.

### **Section 8 - Projections of the resident population**

In the past, regular population projections by sex and age have been prepared either for the Island of Mauritius or more recently, for the Republic as a whole. Given the small population size of Rodrigues separate projections for the island were generally restricted to the total population only. Recently there has been more and more pressing demand for projections by sex and age for the two islands separately. An attempt has therefore been made to prepare such projections and the results are presented in this digest. The projection for the Republic has been obtained by summing the separate projections for the islands of Mauritius and Rodrigues. It has not been possible to integrate Agalega and Saint Brandon islands which together had a resident population of 274 (174 males and 100 females) at the 2011 census.

Until recently, projections published by this office have not gone beyond a range of 20 years. However, there is now more and more interest in long term perspective studies, and in particular the long term implications of ageing with respect to health and pensions issues. It has therefore been decided to carry forward the projections over a period of 40 years and to publish the results although their reliability is expected to diminish over the long range.

It is desirable to prepare projections under different sets of assumptions. However, it has been observed that publication of the different variants often leads to confusion: different users may use different variants and still wish to compare results whilst the same user may use different variants at different times without realising the fact. Hence, although this time three variants have been prepared (medium, high and low), only the medium variant, which is considered to be the most likely, is published in this digest. The relatively few users and analysts who wish to work with the other two variants can obtain them upon request together with technical notes concerning the assumptions.

The base for all projections is the estimated 2014 resident population by sex and age. The estimate has been obtained by adding the balance of births, deaths, and migration to the 2011 census population adjusted for underenumeration of young children.

The estimates by single year of age as figured in tables 8.4(a), 8.4(b) and 8.4(c) have been obtained by appropriate splitting of the projected population by five year age group. Although the figures are given to the last digit, it is recommended that because of the limitations on their reliability, they be rounded before use.

The assumptions for the medium variant projections are as follows:

(i) **Fertility (expressed in terms of total fertility rate)**

	<b>2009-2014</b>	<b>2014-2019</b>	<b>2019-2024</b>	<b>2024-2029</b>	<b>2029-2034</b>	<b>2034-2039</b>	<b>2039-2054</b>
Rep. of Mauritius	1.43	1.42	1.42	1.42	1.42	1.42	1.42
Isl. of Mauritius	1.40	1.40	1.40	1.40	1.40	1.40	1.40
Isl. of Rodrigues	2.20	2.15	2.15	2.10	2.10	2.10	2.10

- (ii) **Mortality: Sex and age-specific survival ratios improve from current levels in accordance with the Coale and Guang, “New Regional Model Life Tables at High Expectation of Life”.**

**Implied life expectancies at birth (eo) -**

Period	Republic of Mauritius		Island of Mauritius		Island of Rodrigues	
	Male	Female	Male	Female	Male	Female
<b>2009-2014</b>	70.39	77.92	70.32	76.69	72.25	76.88
<b>2014-2019</b>	71.22	79.25	71.12	77.99	74.10	78.41
<b>2019-2024</b>	71.97	79.63	71.88	78.36	74.56	78.68
<b>2024-2029</b>	72.68	79.95	72.60	78.69	74.97	78.92
<b>2029-2034</b>	73.32	80.23	73.26	78.96	75.31	79.12
<b>2034-2039</b>	73.91	80.45	73.85	79.18	75.60	79.28
<b>2039-2044</b>	74.42	80.61	74.38	79.35	75.82	79.39
<b>2044-2049</b>	74.86	80.72	74.82	79.46	75.98	79.47
<b>2049-2054</b>	75.22	80.78	75.19	79.51	76.07	79.52

- (iii) **Migration (average annual net migration)**

	<u>2014-2029</u>	<u>2029-2034</u>	<u>2034-2044</u>	<u>2044 -2049</u>	<u>2049-2054</u>
<b><u>Republic of Mauritius</u></b>					
Male	-590	- 490	-490	-490	-390
Female	-1260	-1160	-1060	-960	-860
	_____	_____	_____	_____	_____
<b>Both sexes</b>	<b>-1850</b>	<b>-1650</b>	<b>-1550</b>	<b>-1450</b>	<b>-1250</b>
	_____	_____	_____	_____	_____
<b><u>Island of Mauritius</u></b>					
Male	-500	-400	-400	-400	-300
Female	-1200	-1100	-1000	-900	-800
	_____	_____	_____	_____	_____
<b>Both sexes</b>	<b>-1700</b>	<b>-1500</b>	<b>-1400</b>	<b>-1300</b>	<b>-1100</b>
	_____	_____	_____	_____	_____

**Island of Rodrigues**

	<b><u>2014-2029</u></b>	<b><u>2029-2034</u></b>	<b><u>2034-2044</u></b>	<b><u>2044-2049</u></b>	<b><u>2049-2054</u></b>
Male	-90	-90	-90	-90	-90
Female	-60	-60	-60	-60	-60
	_____	_____	_____	_____	_____
<b>Both sexes</b>	<b>-150</b>	<b>-150</b>	<b>-150</b>	<b>-150</b>	<b>-150</b>
	_____	_____	_____	_____	_____

**Symbols**

The following symbols are used throughout:

- Nil or negligible
- ... Not available

\*\*\*\*\*

***SECTION 1***  
***POPULATION***

## SECTION 1 - POPULATION AND VITAL STATISTICS

**Table 1.1 - Estimated resident population<sup>1</sup> of Mauritius as at 31<sup>st</sup> December 2013 & 2014**

Year	Island	Both sexes	Male	Female	Area ( km <sup>2</sup> )	Density (persons per km <sup>2</sup> )
<b>2013</b>	Island of Mauritius	<b>1,218,060</b>	602,831	615,229	1,864.8	653
	Island of Rodrigues	<b>41,504</b>	20,467	21,037	104.0	399
	Other islands	<b>274</b>	174	100	71.2	4
	Republic of Mauritius	<b>1,259,838</b>	<b>623,472</b>	<b>636,366</b>	2,040.0	618
<b>2014</b>	Island of Mauritius	<b>1,219,659</b>	603,576	616,083	1,864.8	654
	Island of Rodrigues	<b>41,788</b>	20,584	21,204	104.0	402
	Other islands	<b>274</b>	174	100	71.2	4
	Republic of Mauritius	<b>1,261,721</b>	<b>624,334</b>	<b>637,387</b>	2,040.0	618

**Table 1.2 - Evolution of the resident population of the Republic of Mauritius<sup>2</sup> as from the 2011 census to 1st July 2014**

	Both sexes	Male	Female
Resident population enumerated at 2011 census	<b>1,236,817</b>	610,848	625,969
Plus adjustment for underenumeration of young children	<b>+ 15,587</b>	+ 8,743	+ 6,844
Plus live births July 11- June 14	<b>+ 42,406</b>	+ 21,588	+ 20,818
Minus deaths July 11 - June 14	<b>-28,221</b>	-15,582	-12,639
Plus arrival of residents July 11 - June 14	<b>+ 719,410</b>	+ 392,903	+ 326,507
Minus departure of residents July 11- June 14	<b>-725,065</b>	-394,498	-330,567
<b>Estimated resident population as at 1st July 2014</b>	<b>1,260,934</b>	<b>624,002</b>	<b>636,932</b>

<sup>1</sup> based on the 2011 population census data adjusted for underenumeration of young children

<sup>2</sup> excluding other islands (Agalega & St. Brandon)

**Table 1.3 - Population growth in intercensal periods - Republic of Mauritius<sup>1</sup>, 1851 - 2011**

Census date	Republic of Mauritius			Island of Mauritius			Island of Rodrigues		
	Population enumerated at census	Density (Persons per km <sup>2</sup> )	Average annual rate of increase(%)	Population enumerated at census	Density (Persons per km <sup>2</sup> )	Average annual rate of increase(%)	Population enumerated at census	Density (Persons per km <sup>2</sup> )	Average annual rate of increase(%)
<b>20th November 1851</b>	181,318	92	...	180,823	97	2.55	495	5	...
<b>8th April 1861</b>	310,743	158	5.91	310,050	166	5.91	693	7	3.65
<b>11th April 1871</b>	317,150	161	0.20	316,042	169	0.19	1,108	11	4.80
<b>4th April 1881</b>	361,305	184	1.31	359,874	193	1.31	1,431	14	2.59
<b>6th March 1891</b>	372,656	189	0.31	370,588	199	0.29	2,068	20	3.75
<b>1st April 1901</b>	374,185	190	0.04	371,023	199	0.01	3,162	30	4.34
<b>31st March 1911</b>	373,620	190	-0.02	368,791	198	-0.06	4,829	46	4.33
<b>21st May 1921</b>	383,069	195	0.25	376,485	202	0.21	6,584	63	3.15
<b>26th April 1931</b>	401,440	204	0.47	393,238	211	0.44	8,202	79	2.22
<b>11th June 1944</b>	431,070	219	0.55	419,185	225	0.49	11,885	114	2.89
<b>30th June 1952</b>	514,748	261	2.24	501,415	269	2.26	13,333	128	1.45
<b>30th June 1962<sup>2</sup></b>	699,954	356	3.12	681,619	366	3.12	18,335	176	3.24
<b>30th June 1972<sup>2</sup></b>	850,968	432	1.97	826,199	443	1.94	24,769	238	3.05
<b>2nd July 1983<sup>2</sup></b>	999,945	508	1.48	966,863	518	1.44	33,082	318	2.67
<b>1st July 1990<sup>3</sup></b>	1,056,660	537	0.79	1,022,456	548	0.80	34,204	329	0.48
<b>2nd July 2000<sup>3</sup></b>	1,178,848	599	1.10	1,143,069	613	1.12	35,779	344	0.45
<b>3rd July 2011<sup>3</sup></b>	1,236,817	628	0.44	1,196,383	642	0.42	40,434	388	1.12

<sup>1</sup> excluding Agalega and St Brandon

<sup>2</sup> "de facto" population

<sup>3</sup> "de jure" population

**Table 1.4(a) - Population enumerated at each census by population group and sex - Island of Mauritius, 1846 - 1952**

Year of Census	General population			Indo-Mauritian population			Chinese population		
	Both sexes	Male	Female	Both sexes	Male	Female	Both sexes	Male	Female
1846	102,217	55,663	46,554	56,245	48,935	7,310	-	-	-
1851	102,827	55,059	47,768	77,996	64,282	13,714	-	-	-
1861	115,864	59,796	56,068	192,634	141,615	51,019	1,552	1,550	2
1871	97,497	49,487	48,010	216,258	141,804	74,454	2,287	2,284	3
1881	107,323	53,754	53,569	248,993	151,352	97,641	3,558	3,549	9
1891	111,517	55,397	56,120	255,920	147,499	108,421	3,151	3,142	9
1901	108,422	52,995	55,427	259,086	143,100	115,986	3,515	3,457	58
1911	107,432	51,808	55,624	257,697	138,974	118,723	3,662	3,313	349
1921	104,216	49,725	54,491	265,524	139,150	126,374	6,745	5,233	1,512
1931	115,666	54,733	60,933	268,649	139,533	129,116	8,923	6,343	2,580
1944	143,056	67,136	75,920	265,247	136,382	128,865	10,882	6,808	4,074
1952	148,238	70,370	77,868	335,327	171,241	164,086	17,850	10,421	7,429

Note: Only for the 1962 and 1972 censuses each householder was asked to state the population group\community to which each member of his household claimed to belong .

Prior to 1962, it is probable that from one census to another, different criteria have been used in classifying the population by population groups.

Figures are therefore not strictly comparable from one census to another, before 1962.



**Table 1.4(b) - Population enumerated at each census by community and sex - Republic of Mauritius<sup>1</sup>, 1962 - 2011**

Year of census	Community	Republic of Mauritius			Island of Mauritius			Island of Rodrigues		
		Both sexes	Male	Female	Both sexes	Male	Female	Both sexes	Male	Female
1962 <sup>2</sup>	<b>Total Population</b>	<b>699,954</b>	<b>351,368</b>	<b>348,586</b>	<b>681,619</b>	<b>342,306</b>	<b>339,313</b>	<b>18,335</b>	<b>9,062</b>	<b>9,273</b>
	Hindu	344,622	174,713	169,909	344,587	174,698	169,889	35	15	20
	Muslim	110,404	56,018	54,386	110,322	55,971	54,351	82	47	35
	Sino-Mauritian	23,436	12,864	10,572	23,058	12,654	10,404	378	210	168
	General Population	221,492	107,773	113,719	203,652	98,983	104,669	17,840	8,790	9,050
1972 <sup>2</sup>	<b>Total Population</b>	<b>850,968</b>	<b>425,850</b>	<b>425,118</b>	<b>826,199</b>	<b>413,580</b>	<b>412,619</b>	<b>24,769</b>	<b>12,270</b>	<b>12,499</b>
	Hindu	428,345	215,752	212,593	428,167	215,654	212,513	178	98	80
	Muslim	137,171	68,834	68,337	137,081	68,789	68,292	90	45	45
	Sino-Mauritian	24,373	13,018	11,355	24,084	12,849	11,235	289	169	120
	General Population	261,079	128,246	132,833	236,867	116,288	120,579	24,212	11,958	12,254
1983 <sup>2</sup>	<b>Total Population</b>	<b>999,945</b>	<b>497,920</b>	<b>502,025</b>	<b>966,863</b>	<b>481,368</b>	<b>485,495</b>	<b>33,082</b>	<b>16,552</b>	<b>16,530</b>
1990 <sup>3</sup>	<b>Total Population</b>	<b>1,056,660</b>	<b>527,760</b>	<b>528,900</b>	<b>1,022,456</b>	<b>510,676</b>	<b>511,780</b>	<b>34,204</b>	<b>17,084</b>	<b>17,120</b>
2000 <sup>3</sup>	<b>Total Population</b>	<b>1,178,848</b>	<b>583,756</b>	<b>595,092</b>	<b>1,143,069</b>	<b>566,056</b>	<b>577,013</b>	<b>35,779</b>	<b>17,700</b>	<b>18,079</b>
2011 <sup>3</sup>	<b>Total Population</b>	<b>1,236,817</b>	<b>610,848</b>	<b>625,969</b>	<b>1,196,383</b>	<b>590,944</b>	<b>605,439</b>	<b>40,434</b>	<b>19,904</b>	<b>20,530</b>

<sup>1</sup> excluding Agalega and St Brandon

<sup>2</sup> "de facto" population

<sup>3</sup> "de jure" population

Note: No data on community was collected in 1983, 1990, 2000 and 2011

**Table 1.5 - Rate of increase of the population of Mauritius compared with other countries, 2005 - 2012**

<b>Continent &amp; Country</b>	<b>Annual rate of increase 2005 - 2012 (%)</b>	<b>Continent &amp; Country</b>	<b>Annual rate of increase 2005 - 2012(%)</b>
<b>AFRICA</b>		<b>ASIA</b>	
Republic of Mauritius:	0.3	Hong kong	0.7
( Island of Mauritius)	(0.3)	India	1.4
(Island of Rodrigues)	(1.1)	Sri Lanka	0.5
Morocco	1.1		
Senegal	2.7		
<b>AMERICA</b>		<b>EUROPE</b>	
Canada	1.1	Belgium	0.9
Jamaica	0.3	France	0.5
U.S.A.	0.9	Hungary	-0.2
		Italy	0.5
<b>OCEANIA</b>			
Australia	1.5		
New Zealand	1.0		

Source:

United Nations Demographic Yearbook 2005- 2012 (except for the Republic of Mauritius and its constituent islands which are based on the 2011 population census)

**Table 1.6 - Evolution of the population of the Republic of Mauritius <sup>1/</sup> by geographical district and sex between the 2000 & 2011 censuses**

Geographical district	2000 census <sup>2/</sup>			2011 census <sup>2/</sup>			Intercensal increase	
	Both sexes	Male	Female	Both sexes	Male	Female	Number	Annual average (%)
<b>Port Louis</b>	127,855	63,458	64,397	118,431	58,615	59,816	-9,424	<b>-0.69</b>
<b>Pamplemousses</b>	122,252	60,533	61,719	136,268	67,898	68,370	14,016	<b>0.99</b>
<b>Riviere du Rempart</b>	98,854	49,116	49,738	106,267	52,672	53,595	7,413	<b>0.66</b>
<b>Flacq</b>	126,839	63,549	63,290	135,406	67,156	68,250	8,567	<b>0.60</b>
<b>Grand Port</b>	106,665	53,011	53,654	110,907	55,066	55,841	4,242	<b>0.36</b>
<b>Savanne</b>	66,356	32,787	33,569	67,906	33,485	34,421	1,550	<b>0.21</b>
<b>Plaines Wilhems</b>	358,182	175,852	182,330	362,292	176,603	185,689	4,110	<b>0.10</b>
<b>Moka</b>	75,479	37,275	38,204	82,302	40,910	41,392	6,823	<b>0.79</b>
<b>Black River</b>	60,587	30,475	30,112	76,604	38,539	38,065	16,017	<b>2.16</b>
<b>Island of Mauritius</b>	<b>1,143,069</b>	<b>566,056</b>	<b>577,013</b>	<b>1,196,383</b>	<b>590,944</b>	<b>605,439</b>	<b>53,314</b>	<b>0.42</b>
<b>Island of Rodrigues</b>	<b>35,779</b>	<b>17,700</b>	<b>18,079</b>	<b>40,434</b>	<b>19,904</b>	<b>20,530</b>	<b>4,655</b>	<b>1.12</b>
<b>Republic of Mauritius</b>	<b>1,178,848</b>	<b>583,756</b>	<b>595,092</b>	<b>1,236,817</b>	<b>610,848</b>	<b>625,969</b>	<b>57,969</b>	<b>0.44</b>

1/ excluding Agalega and St. Brandon

2/ "de jure" population; not adjusted for underenumeration of young children

**Figure 1 - Resident population by district - Republic of Mauritius, 2000 and 2011 Censuses**

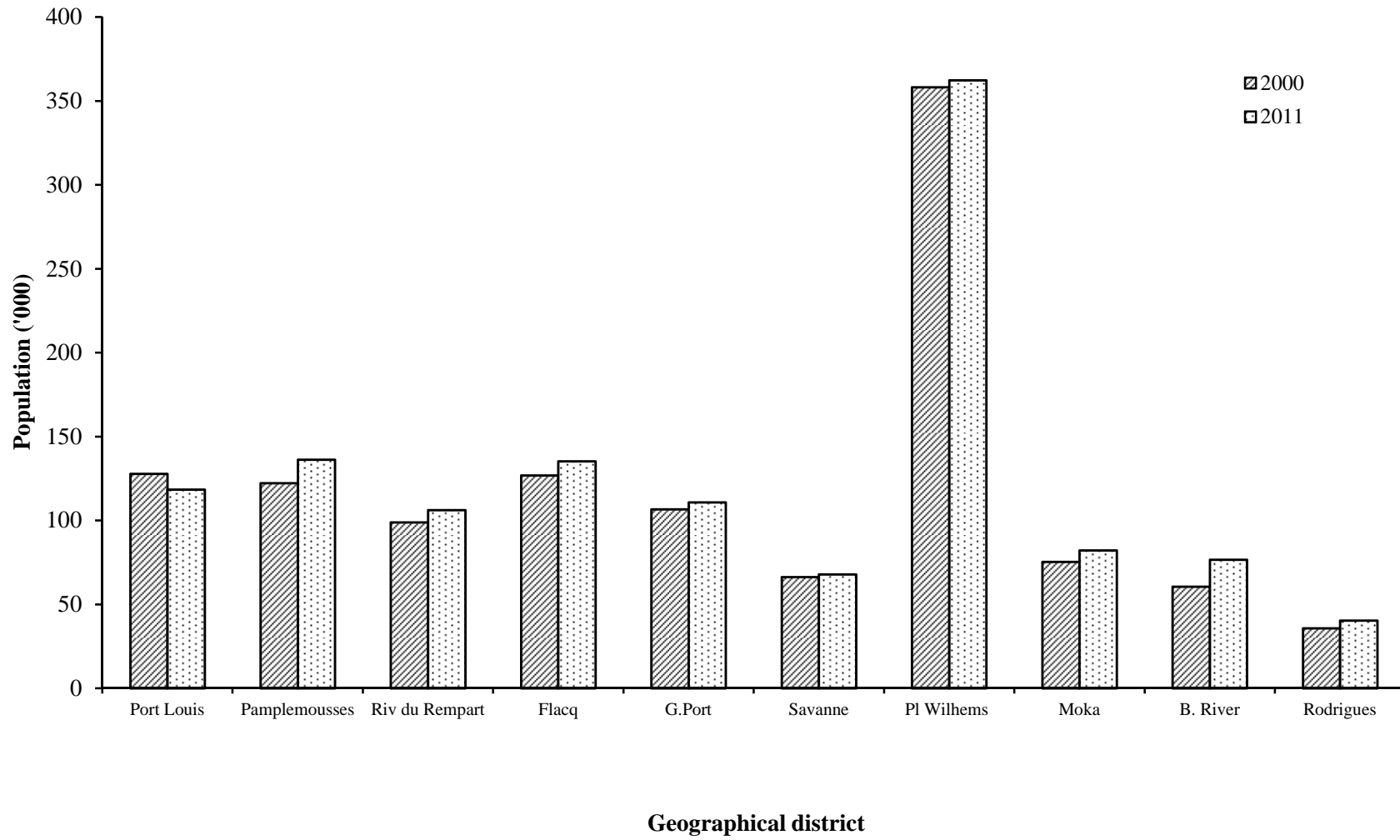

**Table 1.7 - Estimated resident population<sup>1</sup> by geographical district, sex and density - Republic of Mauritius<sup>2</sup>, 2013 & 2014**

(Mid - year estimates)

Geographical district	Area (km <sup>2</sup> )	1 <sup>st</sup> July 2013				1 <sup>st</sup> July 2014			
		Both sexes	Male	Female	Density P/km <sup>2</sup>	Both sexes	Male	Female	Density P/km <sup>2</sup>
Port Louis	42.7	<b>120,748</b>	59,977	60,771	2,828	<b>120,376</b>	59,809	60,567	2,819
Pamplemousses	178.7	<b>138,575</b>	68,811	69,764	775	<b>139,234</b>	69,098	70,136	779
Riviere du Rempart	147.6	<b>107,699</b>	53,407	54,292	730	<b>107,928</b>	53,526	54,402	731
Flacq	297.9	<b>137,922</b>	68,608	69,314	463	<b>138,349</b>	68,823	69,526	464
Grand Port	260.3	<b>112,776</b>	56,158	56,618	433	<b>112,869</b>	56,185	56,684	434
Savanne	244.8	<b>68,760</b>	34,058	34,702	281	<b>68,713</b>	34,053	34,660	281
Plaines Wilhems	203.3	<b>369,170</b>	180,713	188,457	1,816	<b>369,066</b>	180,685	188,381	1,815
Moka	230.5	<b>82,890</b>	41,216	41,674	360	<b>83,059</b>	41,304	41,755	360
Black River	259.0	<b>78,801</b>	39,545	39,256	304	<b>79,671</b>	39,990	39,681	308
<b>Island of Mauritius</b>	<b>1,864.8</b>	<b>1,217,341</b>	<b>602,493</b>	<b>614,848</b>	<b>653</b>	<b>1,219,265</b>	<b>603,473</b>	<b>615,792</b>	654
<b>Island of Rodrigues</b>	<b>104.0</b>	<b>41,312</b>	20,368	20,944	<b>397</b>	<b>41,669</b>	20,529	21,140	401
<b>Republic of Mauritius</b>	<b>1,968.8</b>	<b>1,258,653</b>	<b>622,861</b>	<b>635,792</b>	<b>639</b>	<b>1,260,934</b>	<b>624,002</b>	<b>636,932</b>	<b>640</b>

<sup>1</sup> based on the 2011 population census data adjusted for underenumeration of young children. Internal migration within districts is assumed to be the same as the net annual internal migration during 2006 - 2011 (obtained from the 2011 census).

<sup>2</sup> excluding Agalega and St Brandon

**Table 1.8 - Estimated resident population<sup>1</sup> by geographical district, sex and density - Republic of Mauritius<sup>2</sup>, 2013 & 2014**

(End of year estimates)

Geographical district	Area (km <sup>2</sup> )	31 <sup>st</sup> December 2013				31 <sup>st</sup> December 2014			
		Both sexes	Male	Female	Density P/km <sup>2</sup>	Both sexes	Male	Female	Density P/km <sup>2</sup>
<b>Port Louis</b>	42.7	<b>120,507</b>	59,874	60,633	2,822	<b>120,098</b>	59,662	60,436	2,813
<b>Pamplemousses</b>	178.7	<b>138,849</b>	68,929	69,920	777	<b>139,415</b>	69,153	70,262	780
<b>Riviere du Rempart</b>	147.6	<b>107,777</b>	53,434	54,343	730	<b>107,975</b>	53,556	54,419	732
<b>Flacq</b>	297.9	<b>138,121</b>	68,699	69,422	464	<b>138,366</b>	68,809	69,557	464
<b>Grand Port</b>	260.3	<b>112,789</b>	56,151	56,638	433	<b>112,906</b>	56,182	56,724	434
<b>Savanne</b>	244.8	<b>68,725</b>	34,051	34,674	281	<b>68,676</b>	34,047	34,629	281
<b>Plaines Wilhems</b>	203.3	<b>369,076</b>	180,660	188,416	1,815	<b>368,985</b>	180,613	188,372	1,815
<b>Moka</b>	230.5	<b>82,980</b>	41,257	41,723	360	<b>83,125</b>	41,360	41,765	361
<b>Black River</b>	259.0	<b>79,236</b>	39,776	39,460	306	<b>80,113</b>	40,194	39,919	309
<b>Island of Mauritius</b>	<b>1,864.8</b>	<b>1,218,060</b>	<b>602,831</b>	<b>615,229</b>	<b>653</b>	<b>1,219,659</b>	<b>603,576</b>	<b>616,083</b>	<b>654</b>
<b>Island of Rodrigues</b>	<b>104.0</b>	<b>41,504</b>	20,467	21,037	<b>399</b>	<b>41,788</b>	20,584	21,204	<b>402</b>
<b>Republic of Mauritius</b>	<b>1,968.8</b>	<b>1,259,564</b>	<b>623,298</b>	<b>636,266</b>	<b>640</b>	<b>1,261,447</b>	<b>624,160</b>	<b>637,287</b>	<b>641</b>

<sup>1</sup> based on the 2011 population census data adjusted for underenumeration of young children.

Internal migration within districts is assumed to be the same as the net annual internal migration during 2006 - 2011 (obtained from the 2011 census).

<sup>2</sup> excluding Agalega and St. Brandon

**Table 1.9- Population<sup>1</sup> by urban/rural<sup>2</sup> residence and sex at the 2000 and 2011 censuses and the intercensal increase - Republic of Mauritius<sup>3</sup>**

Urban\Rural	2000 census			2011 census			Intercensal increase	
	Both sexes	Male	Female	Both sexes	Male	Female	Number	Annual average(%)
<b>Island of Mauritius</b>	<b>1,143,069</b>	<b>566,056</b>	<b>577,013</b>	<b>1,196,383</b>	<b>590,944</b>	<b>605,439</b>	<b>53,314</b>	<b>0.42</b>
Urban population	503,045	247,844	255,201	499,349	244,688	254,661	-3,696	-0.07
- Port Louis	144,303	71,720	72,583	137,608	68,370	69,238	-6,695	-0.43
- Beau Bassin/Rose Hill	103,872	50,730	53,142	103,098	51,114	51,984	-774	-0.07
- Quatre Bornes	75,884	37,306	38,578	75,613	36,870	38,743	-271	-0.03
- Vacoas/Phoenix	100,066	49,452	50,614	105,559	50,963	54,596	5,493	0.49
- Curepipe	78,920	38,636	40,284	77,471	37,371	40,100	-1,449	-0.17
Rural population	640,024	318,212	321,812	697,034	346,256	350,778	57,010	0.78
<b>Island of Rodrigues<sup>4</sup></b>	<b>35,779</b>	<b>17,700</b>	<b>18,079</b>	<b>40,434</b>	<b>19,904</b>	<b>20,530</b>	4,655	1.12
Urban population	-	-	-	-	-	-	-	-
Rural population	35,779	17,700	18,079	40,434	19,904	20,530	4,655	1.12
<b>Republic of Mauritius</b>	<b>1,178,848</b>	<b>583,756</b>	<b>595,092</b>	<b>1,236,817</b>	<b>610,848</b>	<b>625,969</b>	57,969	0.44
Urban population	503,045	247,844	255,201	499,349	244,688	254,661	-3,696	-0.07
Rural population	675,803	335,912	339,891	737,468	366,160	371,308	61,665	0.80
Percentage Urban	42.7			40.4				

<sup>1</sup> Unadjusted "de jure" population

<sup>2</sup> Urban population refers to the population in the five Municipal Council Areas defined according to proclaimed boundaries, altered in 1963

(Proclamation No. 12 and 13) and subsequently enlarged in 1965 - (Proclamation No. 23), in 1967 (Proclamation No. 2)

<sup>3</sup> excluding Agalega and St. Brandon

<sup>4</sup> Island of Rodrigues is completely rural

**Figure 2 - Urban population by Municipal Council Area - Republic of Mauritius, 2000 and 2011 censuses**

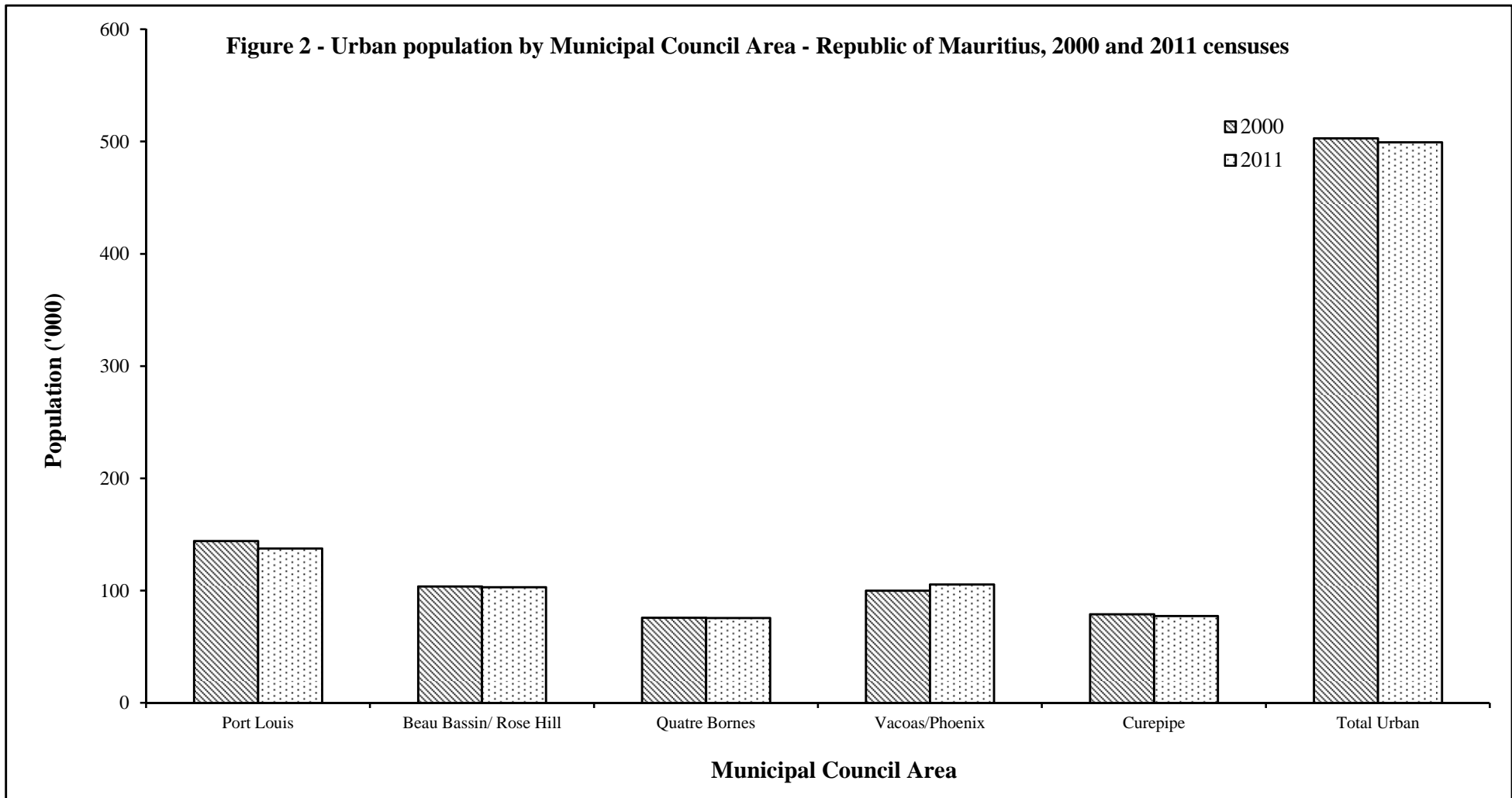



**Table 1.10- Estimated resident population<sup>1</sup> by urban <sup>2</sup>/rural residence and sex - Republic of Mauritius<sup>3</sup>, 2013 & 2014**  
( Mid - year estimates)

Urban\Rural	1st July 2013			1st July 2014		
	Both sexes	Male	Female	Both sexes	Male	Female
<b>Island of Mauritius</b>	<b>1,217,341</b>	<b>602,493</b>	<b>614,848</b>	<b>1,219,265</b>	<b>603,473</b>	<b>615,792</b>
Urban population	<b>519,306</b>	<b>254,605</b>	<b>264,701</b>	<b>518,370</b>	<b>254,204</b>	<b>264,166</b>
- Port Louis	151,033	75,294	75,739	150,353	75,003	75,350
- Beau Bassin/Rose Hill	104,973	52,053	52,920	104,865	51,995	52,870
- Quatre Bornes	77,534	37,866	39,668	77,536	37,856	39,680
- Vacoas/Phoenix	106,493	51,388	55,105	106,444	51,389	55,055
- Curepipe	79,273	38,004	41,269	79,172	37,961	41,211
Rural population	<b>698,035</b>	<b>347,888</b>	<b>350,147</b>	<b>700,895</b>	<b>349,269</b>	<b>351,626</b>
<b>Island of Rodrigues <sup>4</sup></b>	<b>41,312</b>	<b>20,368</b>	<b>20,944</b>	<b>41,669</b>	<b>20,529</b>	<b>21,140</b>
Urban population	-	-	-	-	-	-
Rural population	41,312	20,368	20,944	41,669	20,529	21,140
<b>Republic of Mauritius</b>	<b>1,258,653</b>	<b>622,861</b>	<b>635,792</b>	<b>1,260,934</b>	<b>624,002</b>	<b>636,932</b>
Urban population	<b>519,306</b>	254,605	264,701	<b>518,370</b>	254,204	264,166
Rural population	<b>739,347</b>	368,256	371,091	<b>742,564</b>	369,798	372,766
Percentage urban	41.3			41.1		

<sup>1</sup> based on 2011 population census data adjusted for underenumeration of young children. Internal migration within towns is assumed to be the same as the net annual migration during 2006-2011 (obtained from the 2011 census).

<sup>2</sup> According to new boundaries as amended and gazetted in the Local Government Act 2011 (Act No. 36 of 2011) and the Representation of the People Act(GN no. 1 of 2012, 3rd January 2012)

<sup>3</sup> excluding Agalega and St Brandon

<sup>4</sup> Island of Rodrigues is completely rural

**Table 1.11 - Estimated resident population <sup>1</sup> by urban <sup>2</sup>/rural residence and sex - Republic of Mauritius<sup>3</sup>, 2013 & 2014**  
(End of year estimates)

Urban\Rural	31st December 2013			31st December 2014		
	Both sexes	Male	Female	Both sexes	Male	Female
<b>Island of Mauritius</b>	<b>1,218,060</b>	<b>602,831</b>	<b>615,229</b>	<b>1,219,659</b>	<b>603,576</b>	<b>616,083</b>
Urban population	<b>518,752</b>	<b>254,347</b>	<b>264,405</b>	<b>517,811</b>	<b>253,894</b>	<b>263,917</b>
- Port Louis	150,641	75,130	75,511	149,923	74,787	75,136
- Beau Bassin/Rose Hill	104,912	52,034	52,878	104,835	51,976	52,859
- Quatre Bornes	77,535	37,857	39,678	77,492	37,832	39,660
- Vacoas/Phoenix	106,453	51,368	55,085	106,435	51,358	55,077
- Curepipe	79,211	37,958	41,253	79,126	37,941	41,185
Rural population	<b>699,308</b>	<b>348,484</b>	<b>350,824</b>	<b>701,848</b>	<b>349,682</b>	<b>352,166</b>
<b>Island of Rodrigues <sup>4</sup></b>	<b>41,504</b>	<b>20,467</b>	<b>21,037</b>	<b>41,788</b>	<b>20,584</b>	<b>21,204</b>
Urban population	-	-	-	-	-	-
Rural population	41,504	20,467	21,037	41,788	20,584	21,204
<b>Republic of Mauritius</b>	<b>1,259,564</b>	<b>623,298</b>	<b>636,266</b>	<b>1,261,447</b>	<b>624,160</b>	<b>637,287</b>
Urban population	<b>518,752</b>	254,347	264,405	<b>517,811</b>	253,894	263,917
Rural population	<b>740,812</b>	368,951	371,861	<b>743,636</b>	370,266	373,370
Percentage Urban	41.2			41.0		

<sup>1</sup> based on 2011 census data adjusted for underenumeration of young children. Internal migration within towns is assumed to be the same as the net annual internal migration during 2006 - 2011 (obtained from the 2011 census).

<sup>2</sup> According to new boundaries as amended and gazetted in the Local Government Act 2011 (Act No. 36 of 2011) and the Representation of the People Act(GN no. 1 of 2012, 3rd January 2012)

<sup>3</sup> excluding Agalega and St. Brandon

<sup>4</sup> Island of Rodrigues is completely rural

**Table 1.12 - Estimated resident population by district, Municipal Council Area (MCA) and Village Council Area (VCA) - Republic of Mauritius <sup>1/</sup>, 2013 & 2014**

District/MCA/VCA	1st July 2013	1st July 2014
<b><u>REPUBLIC OF MAURITIUS <sup>2/</sup> (1,968.8 Km<sup>2</sup>)</u></b>	<b><u>1,258,653</u></b>	<b><u>1,260,934</u></b>
<b><u>ISLAND OF MAURITIUS ( 1864.8 Km<sup>2</sup>)</u></b>	<b><u>1,217,341</u></b>	<b><u>1,219,265</u></b>
<b><u>DISTRICT OF PORT LOUIS (42.7 Km<sup>2</sup>)</u></b>	<b><u>120,748</u></b>	<b><u>120,376</u></b>
Town of Port Louis (part in Black River and Moka district)	120,748	120,376
<b><u>DISTRICT OF PAMPLEMOUSSES (178.7 Km<sup>2</sup>)</u></b>	<b><u>138,575</u></b>	<b><u>139,234</u></b>
Arsenal	2,987	3,001
Baie du Tombeau	14,936	15,007
Calebasses	4,898	4,921
Congomah	1,927	1,936
Creve Coeur	2,838	2,851
D'Epiny	5,394	5,420
Fond du Sac	5,274	5,299
Grand Baie West (East in R. du Rempart district)	2,549	2,561
Le Hochet	15,289	15,362
Long Mountain	7,114	7,148
Mapou South (North in R. du Rempart dist.)	258	259
Morcellement St Andre	5,847	5,875
Notre Dame	4,287	4,307
Pamplemousses	9,452	9,497
Piton West (East in R. du Rempart dist.)	1,561	1,568
Plaines des Papayes	7,736	7,773
Pointe aux Piments	6,722	6,754
Terre Rouge	10,942	10,994
Triolet	23,780	23,894
Trou aux Biches	2,511	2,284
Villebague West (East in R. du Rempart dist.)	2,273	2,523

1/ Excluding Agalega and St Brandon

**Table 1.12 - Estimated resident population by district, Municipal Council Area (MCA) and Village Council Area (VCA) - Republic of Mauritius <sup>1/</sup> 2013 & 2014**

<b>District/MCA/VCA</b>	<b>1st July 2013</b>	<b>1st July 2014</b>
<b><u>DISTRICT OF RIV. DU REMPART (147.6 Km<sup>2</sup>)</u></b>	<b><u>107,699</u></b>	<b><u>107,928</u></b>
Amaury North (South in Flacq dist.)	2,676	2,682
Amitie - Gokhoola East (West in Pamplemousses district)	2,286	2,291
Belle Vue Maurel South (North in Pamplemousses district)	4,579	4,589
Cap Malheureux	5,138	5,149
Cottage	4,249	4,258
Esperance Trebuchet	2,177	2,182
Goodlands	20,990	21,035
Grand Baie East (West in Pamplemousses dist.)	9,530	9,550
Grand Gaube	7,681	7,697
Mapou North (South in Pamplemousses dist.)	1,293	1,296
Petit Raffray	9,379	9,399
Piton East (West in Pamplemousses dist.)	3,453	3,460
Plaine des Roches North (South in Flacq dist.)	3,805	3,813
Poudre d'Or Hamlet	4,197	4,206
Poudre d'Or	2,366	2,371
Riviere du Rempart	10,971	10,994
Roche Terre	3,205	3,212
Roches Noires North VCA(South in Flacq district)	5,760	5,772
The Vale	3,892	3,900
Villebague East (West in Pamplemousses dist.)	72	72
<b><u>DISTRICT OF FLACQ (297.9 Km<sup>2</sup>)</u></b>	<b><u>137,922</u></b>	<b><u>138,349</u></b>
Amaury South (North in Riviere du Rempart district)	325	326
Bel Air Riviere Seche	17,935	17,990
Bon Accueil	6,317	6,337
Bramsthan	4,116	4,129
Brisee Verdier South (North in R.du Remp dist.)	7,652	7,676
Camp de Masque Pave	4,339	4,352
Camp de Masque	2,770	2,779
Camp Ithier	4,348	4,361
Centre de Flacq	16,085	16,134
Clemencia	1,859	1,865
Ecroignard	2,189	2,196
Grande Retraite	2,631	2,639
Grand River South East	2,146	2,153
Lalmatie East (West in Moka district)	10,581	10,613
Laventure	3,475	3,486
Mare La Chaux	1,961	1,967
Medine Camp de Masque East (West in Moka dist.)	5,707	5,725
Montagne Blanche East (West in Moka dist.)	1,072	1,075

**Table 1.12 - Estimated resident population by district, Municipal Council Area (MCA) and Village Council Area (VCA) - Republic of Mauritius <sup>1/</sup>, 2013 & 2014**

<b>District/MCA/VCA</b>	<b>1st July 2013</b>	<b>1st July 2014</b>
<b><u>DISTRICT OF FLACQ (CONTINUED)</u></b>		
Olivia	3,734	3,746
Plaine des Roches South (North in R. du Remp. District)	270	271
Poste de Flacq	8,610	8,637
Quatre Cocos	5,981	6,000
Quatre Soeurs	3,378	3,388
Queen Victoria	2,951	2,960
Sebastopol	5,656	5,674
St. Julien( Haut de Flacq) East (West in Moka dist.)	2,726	2,734
St. Julien d'Hotman East (West in Moka dist.)	3,331	3,341
Trou d'Eau Douce	5,777	5,795
<b><u>DISTRICT OF GRAND PORT (260.3 Km<sup>2</sup>)</u></b>	<b><u>112,776</u></b>	<b><u>112,869</u></b>
Bambous Virieux	1,521	1,522
Bananes	671	672
Beau Vallon	7,021	7,027
Bois des Amourettes	1,911	1,913
Camp Carol	2,431	2,433
Cluny	1,575	1,576
Grand Bel Air	1,564	1,565
Grand Sables	2,219	2,221
L'Escalier East (West in Savanne dist.)	7,886	7,893
Mahebourg	15,431	15,443
Mare d'Albert	4,745	4,749
Mare Tabac	2,777	2,779
New Grove	11,026	11,035
Nouvelle France	7,286	7,292
Old Grand Port	3,019	3,021
Petit Bel Air	1,206	1,207
Plaine Magnien	10,619	10,628
Riviere des Creoles	3,117	3,120
Riviere du Poste East (West in Savanne dist.)	1,303	1,304
Rose Belle	12,237	12,247
St. Hubert	3,207	3,210
Trois Boutiques	5,014	5,018
Union Park	4,990	4,994
<b><u>DISTRICT OF SAVANNE (244.8 Km<sup>2</sup>)</u></b>	<b><u>68,760</u></b>	<b><u>68,713</u></b>
Baie du Cap	2,417	2,415
Bel Ombre	2,447	2,445
Benares	2,236	2,234

**Table 1.12 - Estimated resident population by district, Municipal Council Area (MCA) and Village Council Area (VCA) - Republic of Mauritius <sup>1/</sup>, 2013 & 2014**

<b>District/MCA/VCA</b>	<b>1st July 2013</b>	<b>1st July 2014</b>
<b><u>DISTRICT OF SAVANNE (CONTINUED)</u></b>		
Bois Cheri	3,526	3,524
Britannia	1,295	1,294
Camp Diable	4,857	4,854
Chamouny	4,781	4,778
Chemin Grenier	12,378	12,369
Grand Bois	5,045	5,042
La Flora	3,037	3,035
L'Escalier West (East in G.Port dist.)	15	15
Riviere des Anguilles	4,708	4,705
Riviere du Poste West (East in G.Port dist.)	900	899
Souillac	4,466	4,463
St. Aubin	1,363	1,362
Surinam	10,638	10,631
Tyack	4,651	4,648
<b><u>DISTRICT OF PLAINES WILHEMS (203.3 Km<sup>2</sup>)</u></b>	<b><u>369,170</u></b>	<b><u>369,066</u></b>
Midlands	2,844	2,935
Seizieme Mille(1703 previously Midlands)	2,883	2,974
Town of Vacoas/Phoenix Wd1(1703 previously Midlands)	52	54
Moka - West(East in Moka district)	567	585
Town of Beau Bassin/R.Hill(part in Black River District)	104,973	104,865
Town of Quatre Bornes (part in Black River district)	73,439	73,396
Town of Vacoas/Phoenix (part in Moka district & Midlands)	105,144	105,090
Town of Curepipe (part in Moka District)	79,268	79,167
<b><u>DISTRICT OF MOKA (230.5 Km<sup>2</sup>)</u></b>	<b><u>82,890</u></b>	<b><u>83,059</u></b>
Camp Thorel	2,157	2,167
Dagotiere	7,241	7,277
Dubreuil West (East in Flacq dist.)	2,879	2,893
Esperance	1,910	1,919
La Laura - Malenga	1,305	1,312
L'Avenir	2,737	2,751
Medine Camp de Masque West (East in Flacq dist.)	1,535	1,542
Melrose	1,981	1,991
Moka East (West in P. Wilhems dist.)	8,435	8,476
Montagne Blanche West (East in Flacq dist.)	8,106	8,146
Nouvelle Decouverte VCA	1,979	1,989
Providence VCA	3,328	3,344

**Table 1.12 - Estimated resident population by district, Municipal Council Area (MCA) and Village Council Area (VCA) - Republic of Mauritius <sup>1/</sup>, 2013 & 2014**

District/MCA/VCA	1st July 2013	1st July 2014
<b><u>DISTRICT OF MOKA (CONTINUED)</u></b>		
Quartier Militaire VCA	7,140	7,175
Ripailles VCA	1,084	1,089
St. Julien d'Hotman West VCA (East in Flacq dist.)	91	91
St. Pierre VCA	16,193	16,271
Verdun VCA	2,211	2,222
Town of Curepipe - Ward 3 - East(West in Plaines Wilhems district)	5	5
Town of Port Louis - Ward 2 North(West in B. River, South in Moka district)	11,276	11,099
Town of Vacoas / Phoenix Ward 4 East (West in P. Wilhems district)	1,297	1,300
<b><u>DISTRICT OF BLACK RIVER (259.0 Km<sup>2</sup>)</u></b>	<b><u>78,801</u></b>	<b><u>79,671</u></b>
Albion	5,425	5,518
Bambous	15,991	16,265
Cascavelle West (East in P. Wilhems District)	2,584	2,629
Case Noyale	1,773	1,804
Chamarel West (East in Savanne District)	815	829
Flic-en-Flac	2,290	2,329
Grande Riviere Noire	2,781	2,829
Gros Caillou	3,323	3,380
La Gaulette	2,412	2,454
Le Morne	1,355	1,378
Town of Port Louis Ward 1 West (East in Port Louis district)	18,630	18,502
Town of Port Louis Ward 2 - West(East in Port Louis district, South in Moka district)	379	376
Town of Quatre Bornes Ward 4 West (East in P. Wilhems district)	4,095	4,140
Petite Riviere	4,785	4,867
Richelieu	8,239	8,380
Tamarin	3,924	3,991
<b><u>ISLAND OF RODRIGUES (104 Km<sup>2</sup>)</u></b>	<b><u>41,312</u></b>	<b><u>41,669</u></b>

1/ Excluding Agalega and St Brandon

Note:

(i) Estimates are based on the 2011 Census population.

(ii) Estimates of population at the district level and for Municipal Council Areas (MCA) have been updated by allowing for births, deaths and migration. However, in the case of Village Council Areas (VCA), the estimates have been obtained by assuming a rate of increase of population of the same order as for the geographical district of which they form part.

(iii) The population estimates for Municipal Council Areas (MCA) and Village Council Areas (VCA) are given according to new boundaries as amended and gazetted in the Local Government Act 2011

(Act No. 36 of 2011) and the Representation of the People Act(GN no. 1 of 2012, 3rd January 2012)

(iv) Part of village council areas that have no population, have not been listed in the table.

**Table 1.13(a) - Age distribution of the population <sup>1/</sup> as enumerated at the 2000 and 2011 censuses - Republic of Mauritius<sup>2/</sup>**

Age group (Years)	2 0 0 0				2 0 1 1			
	Male	Female	Both sexes		Male	Female	Both sexes	
			Number	%			Number	%
<b>0</b>	9,574	9,341	<b>18,915</b>	1.6	6,151	6,156	<b>12,307</b>	1.0
<b>1 - 4</b>	38,066	37,322	<b>75,388</b>	6.4	30,551	30,220	<b>60,771</b>	4.9
<b>5 - 9</b>	53,037	52,152	<b>105,189</b>	8.9	44,947	44,068	<b>89,015</b>	7.2
<b>10 - 14</b>	49,428	48,312	<b>97,740</b>	8.3	47,302	46,337	<b>93,639</b>	7.6
<b>15 - 19</b>	51,671	50,417	<b>102,088</b>	8.7	50,715	50,293	<b>101,008</b>	8.1
<b>20 - 24</b>	55,108	55,784	<b>110,892</b>	9.4	46,871	45,800	<b>92,671</b>	7.4
<b>25 - 29</b>	46,749	47,048	<b>93,797</b>	8.0	45,589	45,348	<b>90,937</b>	7.4
<b>30 - 34</b>	49,964	49,551	<b>99,515</b>	8.4	52,182	51,247	<b>103,429</b>	8.4
<b>35 - 39</b>	51,621	50,325	<b>101,946</b>	8.6	44,241	43,556	<b>87,797</b>	7.1
<b>40 - 44</b>	45,798	44,608	<b>90,406</b>	7.7	45,150	44,236	<b>89,386</b>	7.2
<b>45 - 49</b>	39,133	38,798	<b>77,931</b>	6.6	49,800	49,541	<b>99,341</b>	8.0
<b>50 - 54</b>	27,790	29,149	<b>56,939</b>	4.8	42,996	43,341	<b>86,337</b>	7.0
<b>55 - 59</b>	19,228	21,263	<b>40,491</b>	3.4	35,713	37,341	<b>73,054</b>	5.9
<b>60 - 64</b>	15,301	17,796	<b>33,097</b>	2.8	27,143	30,199	<b>57,342</b>	4.6
<b>65 - 69</b>	11,758	14,010	<b>25,768</b>	2.2	15,846	19,593	<b>35,439</b>	2.9
<b>70 - 74</b>	9,491	12,203	<b>21,694</b>	1.9	10,986	14,389	<b>25,375</b>	2.1
<b>75 - 79</b>	6,047	8,863	<b>14,910</b>	1.3	7,349	10,695	<b>18,044</b>	1.5
<b>80 - 84</b>	2,584	4,548	<b>7,132</b>	0.6	4,176	7,193	<b>11,369</b>	0.9
<b>85 +</b>	1,363	3,528	<b>4,891</b>	0.4	2,767	6,170	<b>8,937</b>	0.7
<b>Age unknown</b>	45	74	<b>119</b>	0.0	373	246	<b>619</b>	0.1
<b>All ages</b>	<b>583,756</b>	<b>595,092</b>	<b>1,178,848</b>	<b>100.0</b>	<b>610,848</b>	<b>625,969</b>	<b>1,236,817</b>	<b>100.0</b>

<sup>1/</sup> 'de jure' population; not adjusted for underenumeration of young children

<sup>2/</sup> excluding Agalega and St Brandon



**Figure 3 - Population pyramid, Republic of Mauritius, 2000 & 2011**

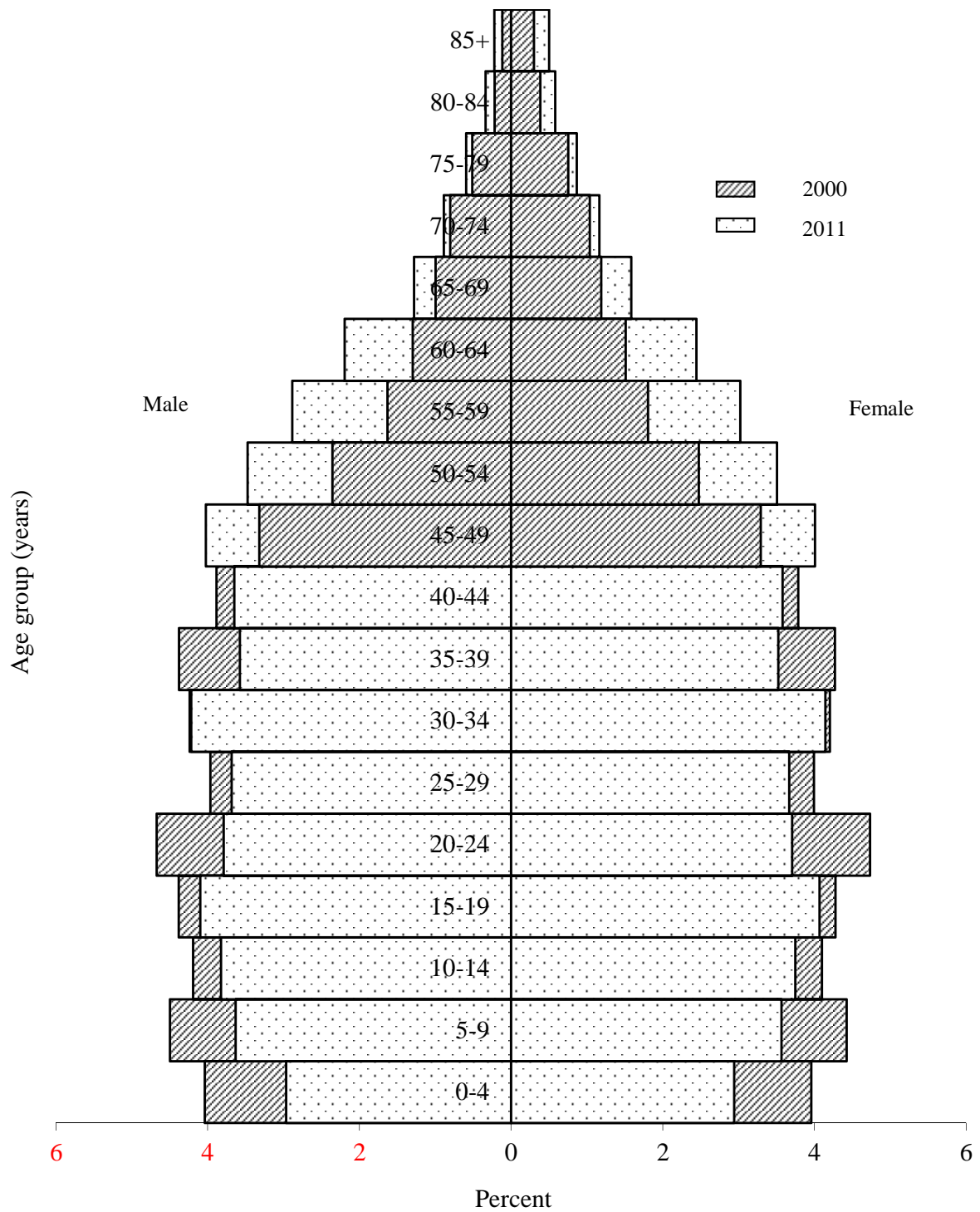

**Table 1.13(b) - Age distribution of the population <sup>1/</sup> as enumerated at the 2000 and 2011 censuses - Island of Mauritius**

Age group (Years)	2 0 0 0				2 0 1 1			
	Male	Female	Both sexes		Male	Female	Both sexes	
			Number	%			Number	%
<b>0</b>	9,163	8,965	<b>18,128</b>	1.6	5,827	5,853	<b>11,680</b>	1.0
<b>1 - 4</b>	36,697	35,910	<b>72,607</b>	6.3	28,973	28,647	<b>57,620</b>	4.8
<b>5 - 9</b>	51,229	50,271	<b>101,500</b>	8.9	42,832	41,996	<b>84,828</b>	7.1
<b>10 - 14</b>	47,438	46,410	<b>93,848</b>	8.2	45,370	44,436	<b>89,806</b>	7.5
<b>15 - 19</b>	49,447	48,126	<b>97,573</b>	8.5	48,975	48,462	<b>97,437</b>	8.1
<b>20 - 24</b>	53,325	53,993	<b>107,318</b>	9.4	45,433	44,286	<b>89,719</b>	7.6
<b>25 - 29</b>	45,390	45,656	<b>91,046</b>	8.0	44,037	43,709	<b>87,746</b>	7.3
<b>30 - 34</b>	48,739	48,307	<b>97,046</b>	8.5	50,524	49,512	<b>100,036</b>	8.3
<b>35 - 39</b>	50,503	49,151	<b>99,654</b>	8.7	42,879	42,158	<b>85,037</b>	7.2
<b>40 - 44</b>	44,739	43,568	<b>88,307</b>	7.7	43,929	42,956	<b>86,885</b>	7.3
<b>45 - 49</b>	38,340	38,069	<b>76,409</b>	6.7	48,658	48,361	<b>97,019</b>	8.1
<b>50 - 54</b>	27,168	28,556	<b>55,724</b>	4.9	41,896	42,290	<b>84,186</b>	7.0
<b>55 - 59</b>	18,623	20,647	<b>39,270</b>	3.4	34,923	36,568	<b>71,491</b>	6.0
<b>60 - 64</b>	14,808	17,248	<b>32,056</b>	2.8	26,528	29,623	<b>56,151</b>	4.7
<b>65 - 69</b>	11,404	13,602	<b>25,006</b>	2.2	15,357	19,024	<b>34,381</b>	2.9
<b>70 - 74</b>	9,267	11,954	<b>21,221</b>	1.9	10,590	13,932	<b>24,522</b>	2.0
<b>75 - 79</b>	5,905	8,681	<b>14,586</b>	1.3	7,112	10,377	<b>17,489</b>	1.5
<b>80 - 84</b>	2,506	4,416	<b>6,922</b>	0.6	4,048	7,021	<b>11,069</b>	0.9
<b>85 +</b>	1,324	3,410	<b>4,734</b>	0.4	2,697	5,991	<b>8,688</b>	0.7
<b>Age unknown</b>	41	73	<b>114</b>	0.0	356	237	<b>593</b>	0.0
<b>All ages</b>	<b>566,056</b>	<b>577,013</b>	<b>1,143,069</b>	<b>100.0</b>	<b>590,944</b>	<b>605,439</b>	<b>1,196,383</b>	<b>100.0</b>

<sup>1/</sup> 'de jure' population; not adjusted for underenumeration of young children

Table 1.13(c) - Age distribution of the population <sup>1/</sup> as enumerated at the 2000 and 2011 censuses, Island of Rodrigues

Age group(Years)	2000				2011			
	Male	Female	Both sexes		Male	Female	Both sexes	
			Number	%			Number	%
<b>0</b>	411	376	<b>787</b>	2.2	324	303	<b>627</b>	1.6
<b>1 - 4</b>	1,369	1,412	<b>2,781</b>	7.8	1,578	1,573	<b>3,151</b>	7.8
<b>5 - 9</b>	1,808	1,881	<b>3,689</b>	10.3	2,115	2,072	<b>4,187</b>	10.4
<b>10 - 14</b>	1,990	1,902	<b>3,892</b>	10.9	1,932	1,901	<b>3,833</b>	9.5
<b>15 - 19</b>	2,224	2,291	<b>4,515</b>	12.6	1,740	1,831	<b>3,571</b>	8.8
<b>20 - 24</b>	1,783	1,791	<b>3,574</b>	10.0	1,438	1,514	<b>2,952</b>	7.3
<b>25 - 29</b>	1,359	1,392	<b>2,751</b>	7.7	1,552	1,639	<b>3,191</b>	7.9
<b>30 - 34</b>	1,225	1,244	<b>2,469</b>	6.9	1,658	1,735	<b>3,393</b>	8.4
<b>35 - 39</b>	1,118	1,174	<b>2,292</b>	6.4	1,362	1,398	<b>2,760</b>	6.8
<b>40 - 44</b>	1,059	1,040	<b>2,099</b>	5.9	1,221	1,280	<b>2,501</b>	6.2
<b>45 - 49</b>	793	729	<b>1,522</b>	4.3	1,142	1,180	<b>2,322</b>	5.7
<b>50 - 54</b>	622	593	<b>1,215</b>	3.4	1,100	1,051	<b>2,151</b>	5.3
<b>55 - 59</b>	605	616	<b>1,221</b>	3.4	790	773	<b>1,563</b>	3.9
<b>60 - 64</b>	493	548	<b>1,041</b>	2.9	615	576	<b>1,191</b>	2.9
<b>65 - 69</b>	354	408	<b>762</b>	2.1	489	569	<b>1,058</b>	2.6
<b>70 - 74</b>	224	249	<b>473</b>	1.3	396	457	<b>853</b>	2.1
<b>75 - 79</b>	142	182	<b>324</b>	0.9	237	318	<b>555</b>	1.4
<b>80 - 84</b>	78	132	<b>210</b>	0.6	128	172	<b>300</b>	0.7
<b>85 +</b>	39	118	<b>157</b>	0.4	70	179	<b>249</b>	0.6
<b>Age unknown</b>	4	1	<b>5</b>	0.0	17	9	<b>26</b>	0.1
<b>All ages</b>	<b>17,700</b>	<b>18,079</b>	<b>35,779</b>	<b>100.0</b>	<b>19,904</b>	<b>20,530</b>	<b>40,434</b>	<b>100.0</b>

<sup>1/</sup> 'de jure' population

**Table 1.14(a) - Estimated resident population<sup>1</sup> by age group and sex - Republic of Mauritius<sup>2</sup>, 2013 & 2014**

Age group (Years)	1st July 2013				1st July 2014			
	Male	Female	Both sexes		Male	Female	Both sexes	
	Male	Female	Number	%	Male	Female	Number	%
<b>0</b>	7,119	6,734	<b>13,853</b>	1.1	6,852	6,670	<b>13,522</b>	1.1
<b>1 - 4</b>	30,065	29,572	<b>59,637</b>	4.7	29,322	28,495	<b>57,817</b>	4.5
<b>5 - 9</b>	45,240	43,580	<b>88,820</b>	7.1	43,388	42,111	<b>85,499</b>	6.8
<b>10 - 14</b>	49,815	48,143	<b>97,958</b>	7.8	49,594	47,946	<b>97,540</b>	7.7
<b>15 - 19</b>	49,677	49,040	<b>98,717</b>	7.8	49,383	48,399	<b>97,782</b>	7.8
<b>20 - 24</b>	49,911	48,736	<b>98,647</b>	7.8	50,354	49,313	<b>99,667</b>	7.9
<b>25 - 29</b>	43,397	42,888	<b>86,285</b>	6.9	43,717	42,953	<b>86,670</b>	6.9
<b>30 - 34</b>	51,159	50,311	<b>101,470</b>	8.1	49,338	48,702	<b>98,040</b>	7.8
<b>35 - 39</b>	47,317	46,326	<b>93,643</b>	7.4	48,602	47,184	<b>95,786</b>	7.6
<b>40 - 44</b>	42,388	41,269	<b>83,657</b>	6.6	42,695	41,690	<b>84,385</b>	6.7
<b>45 - 49</b>	48,659	48,230	<b>96,889</b>	7.7	46,823	46,331	<b>93,154</b>	7.4
<b>50 - 54</b>	44,801	45,419	<b>90,220</b>	7.2	46,093	46,484	<b>92,577</b>	7.3
<b>55 - 59</b>	37,710	39,261	<b>76,971</b>	6.1	38,866	40,405	<b>79,271</b>	6.3
<b>60 - 64</b>	30,800	33,676	<b>64,476</b>	5.1	31,971	34,970	<b>66,941</b>	5.3
<b>65 - 69</b>	18,588	22,641	<b>41,229</b>	3.3	19,630	23,702	<b>43,332</b>	3.4
<b>70 - 74</b>	11,108	14,609	<b>25,717</b>	2.0	11,903	15,722	<b>27,625</b>	2.2
<b>75 - 79</b>	7,946	11,574	<b>19,520</b>	1.6	8,011	11,713	<b>19,724</b>	1.6
<b>80 - 84</b>	4,124	7,146	<b>11,270</b>	0.9	4,344	7,360	<b>11,704</b>	0.9
<b>85 +</b>	3,037	6,637	<b>9,674</b>	0.8	3,116	6,782	<b>9,898</b>	0.8
<b>All ages</b>	<b>622,861</b>	<b>635,792</b>	<b>1,258,653</b>	<b>100.0</b>	<b>624,002</b>	<b>636,932</b>	<b>1,260,934</b>	<b>100.0</b>

<sup>1</sup> based on 2011 population census data adjusted for underenumeration of young children

<sup>2</sup> excluding Agalega and St Brandon

**Table 1.14(b) - Estimated resident population<sup>1</sup> by age group and sex - Island of Mauritius, 2013 & 2014**

Age group (Years)	1st July 2013				1st July 2014			
	Male	Female	Both sexes		Male	Female	Both sexes	
			Number	%			Number	%
<b>0</b>	6,762	6,397	<b>13,159</b>	1.1	6,497	6,327	<b>12,824</b>	1.1
<b>1 - 4</b>	28,614	28,178	<b>56,792</b>	4.7	27,905	27,112	<b>55,017</b>	4.5
<b>5 - 9</b>	43,146	41,477	<b>84,623</b>	7.0	41,331	40,105	<b>81,436</b>	6.7
<b>10 - 14</b>	47,760	46,127	<b>93,887</b>	7.7	47,483	45,875	<b>93,358</b>	7.7
<b>15 - 19</b>	47,861	47,170	<b>95,031</b>	7.7	47,577	46,515	<b>94,092</b>	7.7
<b>20 - 24</b>	48,376	47,151	<b>95,527</b>	7.8	48,769	47,702	<b>96,471</b>	7.9
<b>25 - 29</b>	41,974	41,403	<b>83,377</b>	6.8	42,354	41,540	<b>83,894</b>	6.9
<b>30 - 34</b>	49,478	48,506	<b>97,984</b>	8.0	47,650	46,890	<b>94,540</b>	7.7
<b>35 - 39</b>	45,838	44,860	<b>90,698</b>	7.5	47,095	45,672	<b>92,767</b>	7.6
<b>40 - 44</b>	41,158	39,962	<b>81,120</b>	6.7	41,391	40,316	<b>81,707</b>	6.7
<b>45 - 49</b>	47,464	47,031	<b>94,495</b>	7.8	45,656	45,130	<b>90,786</b>	7.4
<b>50 - 54</b>	43,740	44,327	<b>88,067</b>	7.2	45,022	45,376	<b>90,398</b>	7.4
<b>55 - 59</b>	36,751	38,364	<b>75,115</b>	6.2	37,858	39,474	<b>77,332</b>	6.3
<b>60 - 64</b>	30,158	33,055	<b>63,213</b>	5.2	31,292	34,287	<b>65,579</b>	5.4
<b>65 - 69</b>	18,096	22,080	<b>40,176</b>	3.3	19,114	23,159	<b>42,273</b>	3.5
<b>70 - 74</b>	10,690	14,135	<b>24,825</b>	2.0	11,496	15,232	<b>26,728</b>	2.2
<b>75 - 79</b>	7,694	11,214	<b>18,908</b>	1.6	7,751	11,346	<b>19,097</b>	1.6
<b>80 - 84</b>	3,974	6,963	<b>10,937</b>	0.9	4,194	7,151	<b>11,345</b>	0.9
<b>85 +</b>	2,959	6,448	<b>9,407</b>	0.8	3,038	6,583	<b>9,621</b>	0.8
<b>All ages</b>	<b>602,493</b>	<b>614,848</b>	<b>1,217,341</b>	<b>100.0</b>	<b>603,473</b>	<b>615,792</b>	<b>1,219,265</b>	<b>100.0</b>

<sup>1</sup> based on 2011 population census data adjusted for underenumeration of young children

**Table 1.15(a) - Distribution of the resident population<sup>1</sup> by selected age group and sex - Republic of Mauritius<sup>2</sup>, 2013 & 2014**

Age group (Years)	1 <sup>st</sup> July 2013				1 <sup>st</sup> July 2014			
	Male	Female	Both sexes		Male	Female	Both sexes	
			Number	%			Number	
<b>Under 5</b>	37,184	36,306	<b>73,490</b>	5.8	36,174	35,165	<b>71,339</b>	5.7
<b>5 - 11</b>	64,878	62,827	<b>127,705</b>	10.1	62,913	61,083	<b>123,996</b>	9.8
<b>12 - 19</b>	79,854	77,936	<b>157,790</b>	12.5	79,452	77,373	<b>156,825</b>	12.4
<b>16 - 18</b>	29,608	29,405	<b>59,013</b>	4.7	29,505	29,054	<b>58,559</b>	4.6
<b>Under 15</b>	132,239	128,029	<b>260,268</b>	20.7	129,156	125,222	<b>254,378</b>	20.2
<b>Under 18</b>	161,775	157,110	<b>318,885</b>	25.3	158,928	154,131	<b>313,059</b>	24.8
<b>Under 21</b>	192,256	187,542	<b>379,798</b>	30.2	188,627	183,610	<b>372,237</b>	29.5
<b>15 - 49</b>	332,508	326,800	<b>659,308</b>	52.4	330,912	324,572	<b>655,484</b>	52.0
<b>15 - 59</b>	415,019	411,480	<b>826,499</b>	65.7	415,871	411,461	<b>827,332</b>	65.6
<b>15 - 64</b>	445,819	445,156	<b>890,975</b>	70.8	447,842	446,431	<b>894,273</b>	70.9
<b>12 &amp; over</b>	520,799	536,659	<b>1,057,458</b>	84.0	524,915	540,684	<b>1,065,599</b>	84.5
<b>15 &amp; over</b>	490,622	507,763	<b>998,385</b>	79.3	494,846	511,710	<b>1,006,556</b>	79.8
<b>16 &amp; over</b>	480,675	498,154	<b>978,829</b>	77.8	484,967	502,272	<b>987,239</b>	78.3
<b>18 &amp; over</b>	461,086	478,682	<b>939,768</b>	74.7	465,074	482,801	<b>947,875</b>	75.2
<b>21 &amp; over</b>	430,605	448,250	<b>878,855</b>	69.8	435,375	453,322	<b>888,697</b>	70.5
<b>60 &amp; over</b>	75,603	96,283	<b>171,886</b>	13.7	78,975	100,249	<b>179,224</b>	14.2
<b>65 &amp; over</b>	44,803	62,607	<b>107,410</b>	8.5	47,004	65,279	<b>112,283</b>	8.9
<b>All ages</b>	<b>622,861</b>	<b>635,792</b>	<b>1,258,653</b>	100.0	<b>624,002</b>	<b>636,932</b>	<b>1,260,934</b>	100.0
<b>Mean age</b>	34.5	36.1	<b>35.3</b>		34.9	36.5	<b>35.7</b>	
<b>Median age</b>	33.5	34.9	<b>34.2</b>		34.0	35.4	<b>34.7</b>	
<b>Dependency ratio<sup>3</sup></b>	397.1	428.2	<b>412.7</b>		393.4	426.7	<b>410.0</b>	

<sup>1</sup> based on 2011 population census data adjusted for underenumeration of young children

<sup>2</sup> excluding Agalega and St Brandon

<sup>3</sup> the combined child population (under 15 years) and population aged 65 years and over per 1,000 population of intermediate age (15-64 years)

**Table 1.15(b) - Distribution of the resident population<sup>1</sup> by selected age group and sex - Island of Mauritius, 2013 & 2014**

Age group (Years)	1 <sup>st</sup> July 2013				1 <sup>st</sup> July 2014			
	Male	Female	Both sexes		Male	Female	Both sexes	
			Number	%			Number	%
<b>Under 5</b>	35,376	34,575	<b>69,951</b>	5.7	34,402	33,439	<b>67,841</b>	5.6
<b>5 - 11</b>	61,942	59,905	<b>121,847</b>	10.0	60,010	58,226	<b>118,236</b>	9.7
<b>12 - 19</b>	76,825	74,869	<b>151,694</b>	12.5	76,381	74,269	<b>150,650</b>	12.4
<b>16 - 18</b>	28,527	28,263	<b>56,790</b>	4.7	28,444	27,947	<b>56,391</b>	4.6
<b>Under 15</b>	126,282	122,179	<b>248,461</b>	20.4	123,216	119,419	<b>242,635</b>	19.9
<b>Under 18</b>	154,760	150,155	<b>304,915</b>	25.0	151,895	147,234	<b>299,129</b>	24.5
<b>Under 21</b>	184,174	179,494	<b>363,668</b>	29.9	180,505	175,555	<b>356,060</b>	29.2
<b>15 - 49</b>	322,149	316,083	<b>638,232</b>	52.4	320,492	313,765	<b>634,257</b>	52.0
<b>15 - 59</b>	402,640	398,774	<b>801,414</b>	65.8	403,372	398,615	<b>801,987</b>	65.8
<b>15 - 64</b>	432,798	431,829	<b>864,627</b>	71.0	434,664	432,902	<b>867,566</b>	71.2
<b>12 &amp; over</b>	505,175	520,368	<b>1,025,543</b>	84.2	509,061	524,127	<b>1,033,188</b>	84.7
<b>15 &amp; over</b>	476,211	492,669	<b>968,880</b>	79.6	480,257	496,373	<b>976,630</b>	80.1
<b>16 &amp; over</b>	466,619	483,418	<b>950,037</b>	78.0	470,747	487,319	<b>958,066</b>	78.6
<b>18 &amp; over</b>	447,733	464,693	<b>912,426</b>	75.0	451,578	468,558	<b>920,136</b>	75.5
<b>21 &amp; over</b>	418,319	435,354	<b>853,673</b>	70.1	422,968	440,237	<b>863,205</b>	70.8
<b>60 &amp; over</b>	73,571	93,895	<b>167,466</b>	13.8	76,885	97,758	<b>174,643</b>	14.3
<b>65 &amp; over</b>	43,413	60,840	<b>104,253</b>	8.6	45,593	63,471	<b>109,064</b>	8.9
<b>All ages</b>	<b>602,493</b>	<b>614,848</b>	<b>1,217,341</b>	100.0	<b>603,473</b>	<b>615,792</b>	<b>1,219,265</b>	100.0
<b>Mean age</b>	34.7	36.3	<b>35.5</b>		35.1	36.7	<b>35.9</b>	
<b>Median age</b>	33.7	35.1	<b>34.4</b>		34.2	35.6	<b>34.9</b>	
<b>Dependency ratio<sup>2</sup></b>	392.1	423.8	<b>407.9</b>		388.4	422.5	<b>405.4</b>	

<sup>1</sup> based on 2011 population census data adjusted for underenumeration of young children

<sup>2</sup> the combined child population (under 15 years) and population aged 65 years and over per 1,000 population of intermediate age (15-64 years)

**Table 1.16- Female population in the reproductive ages - Republic of Mauritius <sup>1/</sup> and Island of Mauritius, 2005 - 2014**  
(Mid - year estimates)

Age group	2005	2006	2007	2008	2009	2010	2011	2012	2013	2014
<b>Republic of Mauritius</b>										
<b>15 - 19</b>	47,065	48,599	50,055	51,297	51,518	51,359	50,310	49,996	49,040	48,399
<b>20 - 24</b>	48,528	45,965	43,980	43,320	43,517	44,433	45,817	47,374	48,736	49,313
<b>25 - 29</b>	54,528	55,365	55,273	53,399	50,993	47,794	45,364	43,392	42,888	42,953
<b>30 - 34</b>	44,695	45,146	46,093	48,335	49,469	50,724	51,267	51,550	50,311	48,702
<b>35 - 39</b>	47,644	45,587	44,690	42,629	43,054	43,066	43,571	44,448	46,326	47,184
<b>40 - 44</b>	48,706	49,890	49,042	48,898	47,086	46,215	44,252	43,150	41,269	41,690
<b>45 - 49</b>	43,530	44,036	45,168	46,120	47,509	48,286	49,561	48,570	48,230	46,331
<b>(15 - 49) No.</b>	334,696	334,588	334,301	333,998	333,146	331,877	330,142	328,480	326,800	324,572
<b>(15 - 49) %</b>	54.0	53.7	53.4	53.2	52.9	52.5	52.2	51.8	51.4	51.0
<b>All ages</b>	<b>619,922</b>	<b>622,872</b>	<b>625,618</b>	<b>628,022</b>	<b>630,022</b>	<b>631,611</b>	<b>632,813</b>	<b>634,585</b>	<b>635,792</b>	<b>636,932</b>
<b>Island of Mauritius</b>										
<b>15 - 19</b>	44,983	46,558	48,056	49,340	49,603	49,486	48,479	48,153	47,170	46,515
<b>20 - 24</b>	46,863	44,325	42,365	41,730	41,953	42,894	44,303	45,815	47,151	47,702
<b>25 - 29</b>	53,024	53,838	53,724	51,827	49,399	46,177	43,725	41,862	41,403	41,540
<b>30 - 34</b>	43,228	43,634	44,537	46,734	47,823	49,034	49,532	49,755	48,506	46,890
<b>35 - 39</b>	46,368	44,291	43,373	41,292	41,697	41,688	42,173	43,000	44,860	45,672
<b>40 - 44</b>	47,557	48,719	47,849	47,683	45,850	44,957	42,972	41,861	39,962	40,316
<b>45 - 49</b>	42,596	43,061	44,152	45,063	46,411	47,147	48,381	47,390	47,031	45,130
<b>(15 - 49) No.</b>	324,619	324,426	324,056	323,669	322,736	321,383	319,565	317,836	316,083	313,765
<b>(15 - 49) %</b>	54.0	53.8	53.5	53.2	52.9	52.6	52.2	51.8	51.4	51.0
<b>All ages</b>	<b>600,730</b>	<b>603,455</b>	<b>605,979</b>	<b>608,160</b>	<b>609,939</b>	<b>611,305</b>	<b>612,283</b>	<b>613,829</b>	<b>614,848</b>	<b>615,792</b>

<sup>1/</sup> excluding Agalega and St Brandon



**Table 1.17(a) - Growth of the resident population and vital statistics - Republic of Mauritius<sup>1</sup>, 2011 - 2014**

Year	Population at beginning of year	Natural movement			Net international migration	Total increase	% change during the year due to:			Population at end of year
		Live births	Deaths	Natural increase			Natural increase	International migration	Total	
2011	1,251,402	14,701	9,170	5,531	-3068	2,463	0.4	-0.2	0.2	1,253,865
2012	1,253,865	14,494	9,343	5,151	-1800	3,351	0.4	-0.1	0.3	1,257,216
2013	1,257,216	13,688	9,440	4,248	-1900	2,348	0.3	-0.1	0.2	1,259,564
2014	1,259,564	13,415	9,682	3,733	-1850	1,883	0.3	-0.2	0.1	1,261,447

<sup>1</sup> excluding Agalega and Saint Brandon

**Table 1.17(b) - Growth of the resident population and vital statistics - Island of Mauritius, 2011 - 2014**

Year	Population at beginning of year	Natural movement			Net international migration	Total increase	% change during the year due to:			Population at end of year
		Live births	Deaths	Natural increase			Natural increase	Migration	Total	
2011	1,211,181	14,002	8,951	5,051	-3,030	2,021	0.4	-0.2	0.2	1,213,202
2012	1,213,202	13,766	9,103	4,663	-1,732	2,931	0.4	-0.2	0.2	1,216,133
2013	1,216,133	12,986	9,231	3,755	-1,828	1,927	0.3	-0.1	0.2	1,218,060
2014	1,218,060	12,727	9,438	3,289	-1,690	1,599	0.3	-0.2	0.1	1,219,659

**Table 1.17(c) - Growth of the resident population and vital statistics - Island of Rodrigues, 2011- 2014**

Year	Population at the beginning of year	Natural movement			Net migration	Total increase	% change during the year due to:			Population at end of year
		Live births	Deaths	Natural increase			Natural increase	Migration	Total	
2011	40,221	699	219	480	-38	442	1.2	-0.1	1.1	40,663
2012	40,663	728	240	488	-68	420	1.2	-0.2	1.0	41,083
2013	41,083	702	209	493	-72	421	1.2	-0.2	1.0	41,504
2014	41,504	688	244	444	-160	284	1.1	-0.4	0.7	41,788

**Table 1.18 - Mid-year population estimates by sex, 1995 - 2014**

Year	Republic of Mauritius <sup>1/</sup>				Island of Mauritius				Island of Rodrigues			
	Both sexes	Male	Female	Sex ratio	Both sexes	Male	Female	Sex ratio	Both sexes	Male	Female	Sex ratio
1995	1,122,457	559,556	562,901	99.4	1,087,636	542,225	545,411	99.4	34,821	17,331	17,490	99.1
1996	1,133,996	564,733	569,263	99.2	1,099,057	547,377	551,680	99.2	34,939	17,356	17,583	98.7
1997	1,148,284	571,169	577,115	99.0	1,113,144	553,722	559,422	99.0	35,140	17,447	17,693	98.6
1998	1,160,421	576,620	583,801	98.8	1,125,118	559,110	566,008	98.8	35,303	17,510	17,793	98.4
1999	1,175,267	583,169	592,098	98.5	1,139,718	565,576	574,142	98.5	35,549	17,593	17,956	98.0
2000	1,186,873	588,212	598,661	98.3	1,151,094	570,512	580,582	98.3	35,779	17,700	18,079	97.9
2001	1,196,287	592,875	603,412	98.3	1,160,083	574,974	585,109	98.3	36,204	17,901	18,303	97.8
2002	1,204,621	596,933	607,688	98.2	1,167,995	578,833	589,162	98.2	36,626	18,100	18,526	97.7
2003	1,213,370	601,079	612,291	98.2	1,176,323	582,779	593,544	98.2	37,047	18,300	18,747	97.6
2004	1,221,003	604,806	616,197	98.2	1,183,533	586,306	597,227	98.2	37,470	18,500	18,970	97.5
2005	1,228,254	608,332	619,922	98.1	1,190,361	589,631	600,730	98.2	37,893	18,701	19,192	97.4
2006	1,233,996	611,124	622,872	98.1	1,195,676	592,221	603,455	98.1	38,320	18,903	19,417	97.4
2007	1,239,630	614,012	625,618	98.1	1,200,887	594,908	605,979	98.2	38,743	19,104	19,639	97.3
2008	1,244,121	616,099	628,022	98.1	1,204,955	596,795	608,160	98.1	39,166	19,304	19,862	97.2
2009	1,247,429	617,407	630,022	98.0	1,207,842	597,903	609,939	98.0	39,587	19,504	20,083	97.1
2010	1,250,400	618,789	631,611	98.0	1,210,391	599,086	611,305	98.0	40,009	19,703	20,306	97.0
2011 <sup>2/</sup>	1,252,404	619,591	632,813	97.9	1,211,970	599,687	612,283	97.9	40,434	19,904	20,530	97.0
2012	1,255,882	621,297	634,585	97.9	1,214,987	601,158	613,829	97.9	40,895	20,139	20,756	97.0
2013	1,258,653	622,861	635,792	98.0	1,217,341	602,493	614,848	98.0	41,312	20,368	20,944	97.2
2014	1,260,934	624,002	636,932	98.0	1,219,265	603,473	615,792	98.0	41,669	20,529	21,140	97.1

1/ excluding Agalega and St. Brandon

2/ census data adjusted for underenumeration of young children

**Table 1.19 - End of year population estimates by sex, 1995- 2014**

Year	Republic of Mauritius <sup>1/</sup>				Island of Mauritius				Island of Rodrigues			
	Both sexes	Male	Female	Sex ratio	Both sexes	Male	Female	Sex ratio	Both sexes	Male	Female	Sex ratio
1995	<b>1,128,908</b>	562,623	566,285	99.4	<b>1,094,040</b>	545,282	548,758	99.4	<b>34,868</b>	17,341	17,527	98.9
1996	<b>1,141,960</b>	568,616	573,344	99.2	<b>1,106,888</b>	551,197	555,691	99.2	<b>35,072</b>	17,419	17,653	98.7
1997	<b>1,155,344</b>	574,488	580,856	98.9	<b>1,120,084</b>	556,990	563,094	98.9	<b>35,260</b>	17,498	17,762	98.5
1998	<b>1,166,902</b>	579,525	587,377	98.7	<b>1,131,491</b>	561,976	569,515	98.7	<b>35,411</b>	17,549	17,862	98.2
1999	<b>1,180,361</b>	585,527	594,834	98.4	<b>1,144,721</b>	567,886	576,835	98.4	<b>35,640</b>	17,641	17,999	98.0
2000	<b>1,193,175</b>	591,269	601,906	98.2	<b>1,157,290</b>	573,511	583,779	98.2	<b>35,885</b>	17,758	18,127	98.0
2001	<b>1,200,454</b>	594,904	605,550	98.2	<b>1,164,040</b>	576,904	587,136	98.3	<b>36,414</b>	18,000	18,414	97.8
2002	<b>1,208,996</b>	599,006	609,990	98.2	<b>1,172,159</b>	580,806	591,353	98.2	<b>36,837</b>	18,200	18,637	97.7
2003	<b>1,217,187</b>	602,943	614,244	98.2	<b>1,179,929</b>	584,543	595,386	98.2	<b>37,258</b>	18,400	18,858	97.6
2004	<b>1,224,629</b>	606,569	618,060	98.1	<b>1,186,948</b>	587,969	598,979	98.2	<b>37,681</b>	18,600	19,081	97.5
2005	<b>1,231,125</b>	609,728	621,397	98.1	<b>1,193,019</b>	590,926	602,093	98.1	<b>38,106</b>	18,802	19,304	97.4
2006	<b>1,236,813</b>	612,568	624,245	98.1	<b>1,198,282</b>	593,565	604,717	98.2	<b>38,531</b>	19,003	19,528	97.3
2007	<b>1,241,876</b>	615,056	626,820	98.1	<b>1,202,922</b>	595,852	607,070	98.2	<b>38,954</b>	19,204	19,750	97.2
2008	<b>1,245,775</b>	616,753	629,022	98.0	<b>1,206,399</b>	597,349	609,050	98.1	<b>39,376</b>	19,404	19,972	97.2
2009	<b>1,248,915</b>	618,098	630,817	98.0	<b>1,209,117</b>	598,495	610,622	98.0	<b>39,798</b>	19,603	20,195	97.1
2010	<b>1,251,402</b>	619,190	632,212	97.9	<b>1,211,181</b>	599,387	611,794	98.0	<b>40,221</b>	19,803	20,418	97.0
2011	<b>1,253,865</b>	620,303	633,562	97.9	<b>1,213,202</b>	600,276	612,926	97.9	<b>40,663</b>	20,027	20,636	97.0
2012	<b>1,257,216</b>	622,115	635,101	98.0	<b>1,216,133</b>	601,876	614,257	98.0	<b>41,083</b>	20,239	20,844	97.1
2013	<b>1,259,564</b>	623,298	636,266	98.0	<b>1,218,060</b>	602,831	615,229	98.0	<b>41,504</b>	20,467	21,037	97.3
2014	<b>1,261,447</b>	624,160	637,287	97.9	<b>1,219,659</b>	603,576	616,083	98.0	<b>41,788</b>	20,584	21,204	97.1

1/ excluding Agalega and St. Brandon

*SECTION 2*

*VITAL STATISTICS*

**Table 2.1 - Vital statistics by district and sex - Republic of Mauritius <sup>1/</sup>, 2014**

Geographical District	Live births			Deaths			Infant deaths			Still births		
	Both sexes	Male	Female	Both sexes	Male	Female	Both sexes	Male	Female	Both sexes	Male	Female
Port Louis	<b>1,544</b>	756	788	<b>1,193</b>	639	554	<b>25</b>	13	12	<b>18</b>	8	10
Pamplemousses	<b>1,583</b>	780	803	<b>1,049</b>	607	442	<b>22</b>	10	12	<b>10</b>	3	7
Riviere du Rempart	<b>1,084</b>	578	506	<b>723</b>	405	318	<b>9</b>	7	2	<b>13</b>	7	6
Flacq	<b>1,307</b>	648	659	<b>908</b>	488	420	<b>20</b>	10	10	<b>17</b>	9	8
Grand Port	<b>1,141</b>	547	594	<b>845</b>	455	390	<b>17</b>	7	10	<b>12</b>	6	6
Savanne	<b>712</b>	371	341	<b>590</b>	322	268	<b>11</b>	5	6	<b>8</b>	5	3
Plaines Wilhems	<b>3,586</b>	1,852	1,734	<b>3,000</b>	1,667	1,333	<b>47</b>	28	19	<b>33</b>	20	13
Moka	<b>788</b>	403	385	<b>624</b>	317	307	<b>16</b>	6	10	<b>9</b>	5	4
Black River	<b>982</b>	504	478	<b>506</b>	300	206	<b>12</b>	5	7	<b>10</b>	5	5
Island of Mauritius	<b>12,727</b>	<b>6,439</b>	<b>6,288</b>	<b>9,438</b>	<b>5,200</b>	<b>4,238</b>	<b>179</b>	<b>91</b>	<b>88</b>	<b>130</b>	<b>68</b>	<b>62</b>
Island of Rodrigues	<b>688</b>	342	346	<b>244</b>	129	115	<b>15</b>	5	10	<b>8</b>	5	3
Republic of Mauritius	<b>13,415</b>	<b>6,781</b>	<b>6,634</b>	<b>9,682</b>	<b>5,329</b>	<b>4,353</b>	<b>194</b>	<b>96</b>	<b>98</b>	<b>138</b>	<b>73</b>	<b>65</b>

1/ excluding Agalega and St. Brandon

**Table 2.2(a) - Population and vital statistics - Republic of Mauritius<sup>1/</sup>, 1979 - 2014**

<b>Year</b>	<b>Population at mid-year</b>	<b>Live Births</b>	<b>Deaths</b>	<b>Infant deaths</b>	<b>Still Births</b>	<b>Civil marriages</b>	<b>Divorces*</b>
<b>1979</b>	949,888	26,163	6,871	891	668	9,327	265
<b>1980</b>	966,039	26,294	6,919	864	662	8,894	351
<b>1981</b>	980,462	24,967	6,653	884	590	8,406	305
<b>1982</b>	992,521	22,459	6,584	682	458	10,768	312
<b>1983</b>	1,001,691	21,073	6,532	570	403	10,255	361
<b>1984</b>	1,012,221	20,332	6,646	505	404	10,865	471
<b>1985</b>	1,020,528	19,376	6,906	487	383	11,245	460
<b>1986</b>	1,028,360	19,170	6,805	524	365	10,556	616
<b>1987</b>	1,036,082	20,033	6,753	504	363	11,392	842
<b>1988</b>	1,043,239	20,941	6,879	471	374	11,453	740
<b>1989</b>	1,051,260	21,822	7,149	498	415	11,197	711
<b>1990</b>	1,058,775	22,602	7,031	462	365	11,425	549
<b>1991</b>	1,070,266	22,197	7,027	413	400	11,295	707
<b>1992</b>	1,084,441	22,902	7,023	426	291	11,408	781
<b>1993</b>	1,097,374	22,329	7,433	438	337	11,576	762
<b>1994</b>	1,112,846	21,795	7,402	394	274	11,414	733
<b>1995</b>	1,122,457	20,549	7,465	404	299	10,624	801
<b>1996</b>	1,133,996	20,763	7,670	459	266	10,700	792
<b>1997</b>	1,148,284	20,012	7,986	406	257	10,887	891
<b>1998</b>	1,160,421	19,434	7,839	376	227	10,898	1,012
<b>1999</b>	1,175,267	20,311	7,944	396	226	11,295	1,150
<b>2000</b>	1,186,873	20,205	7,982	322	266	10,963	1,191
<b>2001</b>	1,196,287	19,696	7,983	282	244	10,635	1,512
<b>2002</b>	1,204,621	19,983	8,310	297	203	10,484	1,291
<b>2003</b>	1,213,370	19,343	8,520	250	220	10,812	1,190
<b>2004</b>	1,221,003	19,230	8,475	277	191	11,385	1,162
<b>2005</b>	1,228,254	18,820	8,646	248	185	11,294	1,133
<b>2006</b>	1,233,996	17,604	9,162	249	147	11,471	1,379
<b>2007</b>	1,239,630	17,034	8,498	261	172	11,547	1,302
<b>2008</b>	1,244,121	16,372	9,004	236	165	11,197	1,569
<b>2009</b>	1,247,429	15,344	9,224	205	138	10,619	2,154
<b>2010</b>	1,250,400	15,005	9,131	187	103	10,555	1,837
<b>2011</b>	1,252,404	14,701	9,170	189	139	10,499	1,788
<b>2012</b>	1,255,882	14,494	9,343	199	140	10,382	2,003
<b>2013</b>	1,258,653	13,688	9,440	165	117	9,575	1,584
<b>2014</b>	1,260,934	13,415	9,682	194	138	9,959	2,262

1/ excluding Agalega & Saint Brandon

\* Source : Judicial Department

Note: The increase in the number of civil marriages as from 1982 is due largely to improved registration of religious marriages with the coming into force of a new Civil Status Act as from January 1982.



**Table 2.2(b) - Population and vital statistics - Island of Mauritius, 1973 - 2014**

<b>Year</b>	<b>Population at mid-year</b>	<b>Live births</b>	<b>Deaths</b>	<b>Infant deaths</b>	<b>Still births</b>	<b>Civil marriages</b>
<b>1973</b>	846,089	18,974	6,525	1,201	678	5,533
<b>1974</b>	857,063	22,938	6,221	1,045	854	6,771
<b>1975</b>	867,824	21,492	6,967	1,046	896	6,888
<b>1976</b>	879,193	22,250	6,815	900	784	8,262
<b>1977</b>	893,069	22,730	6,966	1,023	712	8,421
<b>1978</b>	907,779	24,250	6,400	823	653	10,532
<b>1979</b>	922,807	25,056	6,625	824	650	9,080
<b>1980</b>	937,886	24,983	6,685	808	623	8,629
<b>1981</b>	950,785	23,670	6,404	795	553	8,169
<b>1982</b>	960,994	21,247	6,385	624	438	10,597
<b>1983</b>	968,609	19,948	6,322	511	379	10,067
<b>1984</b>	978,658	19,222	6,417	444	388	10,638
<b>1985</b>	986,520	18,520	6,691	441	368	11,088
<b>1986</b>	994,319	18,225	6,622	480	342	10,337
<b>1987</b>	1,001,607	19,151	6,581	463	344	11,201
<b>1988</b>	1,009,332	20,057	6,699	441	351	11,283
<b>1989</b>	1,017,307	20,955	6,946	452	399	11,040
<b>1990</b>	1,024,571	21,799	6,854	434	348	11,252
<b>1991</b>	1,035,936	21,436	6,815	388	386	11,146
<b>1992</b>	1,049,988	22,170	6,866	408	286	11,246
<b>1993</b>	1,062,855	21,667	7,275	424	333	11,383
<b>1994</b>	1,078,148	21,050	7,234	379	271	11,212
<b>1995</b>	1,087,636	19,824	7,298	388	297	10,430
<b>1996</b>	1,099,057	20,049	7,508	445	264	10,502
<b>1997</b>	1,113,144	19,331	7,798	393	253	10,654
<b>1998</b>	1,125,118	18,744	7,651	364	221	10,650
<b>1999</b>	1,139,718	19,543	7,791	375	219	11,072
<b>2000</b>	1,151,094	19,398	7,806	306	263	10,720
<b>2001</b>	1,160,083	18,884	7,761	263	234	10,414
<b>2002</b>	1,167,995	19,169	8,081	278	197	10,253
<b>2003</b>	1,176,323	18,518	8,310	230	205	10,556
<b>2004</b>	1,183,533	18,285	8,259	256	167	11,138
<b>2005</b>	1,190,361	17,924	8,422	237	173	11,076
<b>2006</b>	1,195,676	16,723	8,917	225	135	11,262
<b>2007</b>	1,200,887	16,190	8,323	248	157	11,361
<b>2008</b>	1,204,955	15,590	8,798	223	159	11,012
<b>2009</b>	1,207,842	14,623	8,987	195	133	10,446
<b>2010</b>	1,210,391	14,291	8,891	177	95	10,370
<b>2011</b>	1,211,970	14,002	8,951	177	136	10,334
<b>2012</b>	1,214,987	13,766	9,103	184	132	10,197
<b>2013</b>	1,217,341	12,986	9,231	159	114	9,393
<b>2014</b>	1,219,265	12,727	9,438	179	130	9,796

Note: The increase in the number of civil marriages as from 1982 is due largely to improved registration of religious marriages with the coming into force of a new Civil Status Act as from January 1982.

**Table 2.2(c) - Population and vital statistics - Island of Rodrigues, 1979 - 2014**

<b>Year</b>	<b>Population at mid-year</b>	<b>Live births</b>	<b>Deaths</b>	<b>Infant deaths</b>	<b>Still births</b>	<b>Civil marriages</b>
<b>1979</b>	27,081	1,107	246	67	18	247
<b>1980</b>	28,153	1,311	234	56	39	265
<b>1981</b>	29,677	1,297	249	89	37	237
<b>1982</b>	31,527	1,212	199	58	20	171
<b>1983</b>	33,082	1,125	210	59	24	188
<b>1984</b>	33,563	1,110	229	61	16	227
<b>1985</b>	34,008	856	215	46	15	157
<b>1986</b>	34,041	945	183	44	23	219
<b>1987</b>	34,475	882	172	41	19	191
<b>1988</b>	33,907	884	180	30	23	170
<b>1989</b>	33,953	867	203	46	16	157
<b>1990</b>	34,204	803	177	28	17	173
<b>1991</b>	34,330	761	212	25	14	149
<b>1992</b>	34,453	732	157	18	5	162
<b>1993</b>	34,519	662	158	14	4	193
<b>1994</b>	34,698	745	168	15	3	202
<b>1995</b>	34,821	725	167	16	2	194
<b>1996</b>	34,939	714	162	14	2	198
<b>1997</b>	35,140	681	188	13	4	233
<b>1998</b>	35,303	690	188	12	6	248
<b>1999</b>	35,549	768	153	21	7	223
<b>2000</b>	35,779	807	176	16	3	243
<b>2001</b>	36,204	812	222	19	10	221
<b>2002</b>	36,626	814	229	19	6	231
<b>2003</b>	37,047	825	210	20	15	256
<b>2004</b>	37,470	945	216	21	24	247
<b>2005</b>	37,893	896	224	11	12	218
<b>2006</b>	38,320	881	245	24	12	209
<b>2007</b>	38,743	844	175	13	15	186
<b>2008</b>	39,166	782	206	13	6	185
<b>2009</b>	39,587	721	237	10	5	173
<b>2010</b>	40,009	714	240	10	8	185
<b>2011</b>	40,434	699	219	12	3	165
<b>2012</b>	40,895	728	240	15	8	185
<b>2013</b>	41,312	702	209	6	3	182
<b>2014</b>	41,669	688	244	15	8	163

Table 2.3(a) - Population and vital statistics rates - Republic of Mauritius<sup>1/</sup>, 1979 - 2014

Year	Population at mid-year	Crude birth rate	Crude death rate	Infant mortality rate	Still birth rate	Marriage rate	Divorce rate
1979	949,888	27.5	7.2	34.1	24.9	19.6	0.6
1980	966,039	27.2	7.2	32.9	24.6	18.4	0.7
1981	980,462	25.5	6.8	35.4	23.1	17.1	0.6
1982	992,521	22.6	6.6	30.4	20.0	21.7	0.6
1983	1,001,691	21.0	6.5	27.0	18.8	20.5	0.7
1984	1,012,221	20.1	6.6	24.8	19.5	21.5	0.9
1985	1,020,528	19.0	6.8	25.1	19.4	22.0	0.9
1986	1,028,360	18.6	6.6	27.3	18.7	20.5	1.2
1987	1,036,082	19.3	6.5	25.2	17.8	22.0	1.6
1988	1,043,239	20.1	6.6	22.5	17.5	22.0	1.4
1989	1,051,260	20.8	6.8	22.8	18.7	21.3	1.4
1990	1,058,775	21.3	6.6	20.4	15.9	21.6	1.0
1991	1,070,266	20.7	6.6	18.6	17.7	21.1	1.3
1992	1,084,441	21.1	6.5	18.6	12.5	21.0	1.4
1993	1,097,374	20.3	6.8	19.6	14.9	21.1	1.4
1994	1,112,846	19.6	6.7	18.1	12.4	20.5	1.3
1995	1,122,457	18.3	6.7	19.7	14.3	18.9	1.4
1996	1,133,996	18.3	6.8	22.1	12.6	18.9	1.4
1997	1,148,284	17.4	7.0	20.3	12.7	19.0	1.6
1998	1,160,421	16.7	6.8	19.3	11.5	18.8	1.7
1999	1,175,267	17.3	6.8	19.5	11.0	19.2	2.0
2000	1,186,873	17.0	6.7	15.9	13.0	18.5	2.0
2001	1,196,287	16.5	6.7	14.3	12.2	17.8	2.5
2002	1,204,621	16.6	6.9	14.9	10.1	17.4	2.1
2003	1,213,370	15.9	7.0	12.9	11.2	17.8	2.0
2004	1,221,003	15.7	6.9	14.4	9.8	18.6	1.9
2005	1,228,254	15.3	7.0	13.2	9.7	18.4	1.8
2006	1,233,996	14.3	7.4	14.1	8.3	18.6	2.2
2007	1,239,630	13.7	6.9	15.3	10.0	18.6	2.1
2008	1,244,121	13.2	7.2	14.4	10.0	18.0	2.5
2009	1,247,429	12.3	7.4	13.4	8.9	17.0	3.5
2010	1,250,400	12.0	7.3	12.5	6.8	16.9	2.9
2011	1,252,404	11.7	7.3	12.9	9.4	16.8	2.9
2012	1,255,882	11.5	7.4	13.7	9.6	16.5	3.2
2013	1,258,653	10.9	7.5	12.1	8.5	15.2	2.5
2014	1,260,934	10.6	7.7	14.5	10.2	15.8	3.6

<sup>1/</sup> excluding Agalega and Saint Brandon

Figure 4 - Selected vital rates - Republic of Mauritius, 1995 - 2014

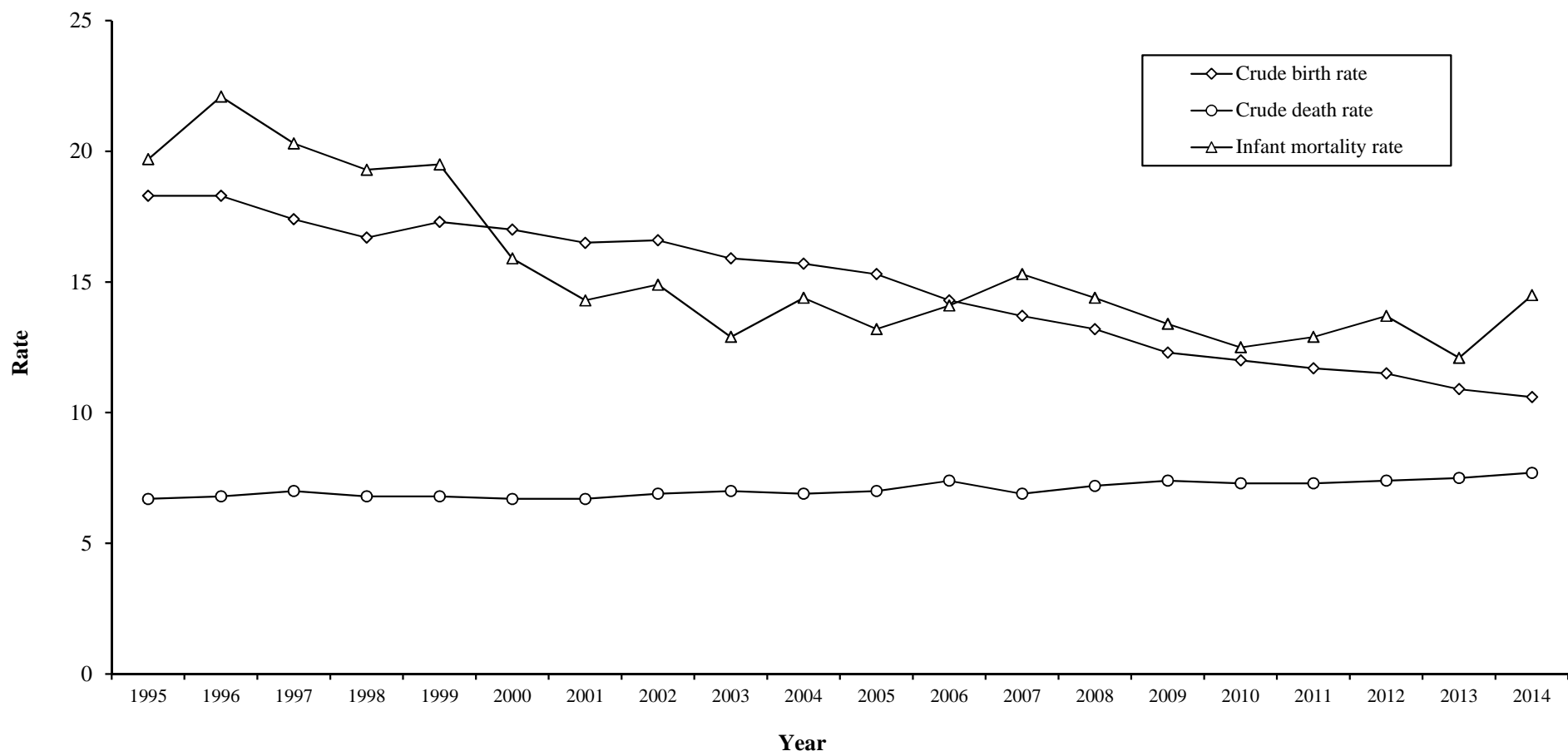

**Table 2.3(b) - Population and vital statistics rates - Island of Mauritius, 1973 - 2014**

<b>Year</b>	<b>Population at mid-year</b>	<b>Crude birth rate</b>	<b>Crude death rate</b>	<b>Infant mortality rate</b>	<b>Still birth rate</b>	<b>Marriage rate</b>
<b>1973</b>	846,089	22.4	7.7	63.3	34.5	13.1
<b>1974</b>	857,063	26.8	7.3	45.6	35.9	15.8
<b>1975</b>	867,824	24.8	8.0	48.7	40.0	15.9
<b>1976</b>	879,193	25.3	7.8	40.4	34.0	18.8
<b>1977</b>	893,069	25.5	7.8	45.0	30.4	18.9
<b>1978</b>	907,779	26.7	7.1	33.9	26.2	23.2
<b>1979</b>	922,807	27.2	7.2	32.9	25.3	19.7
<b>1980</b>	937,886	26.6	7.1	32.3	24.3	18.4
<b>1981</b>	950,785	24.9	6.7	33.6	22.8	17.2
<b>1982</b>	960,994	22.1	6.6	29.4	20.2	22.1
<b>1983</b>	968,609	20.6	6.5	25.6	18.6	20.8
<b>1984</b>	978,658	19.6	6.6	23.1	19.8	21.7
<b>1985</b>	986,520	18.8	6.8	23.8	19.5	22.5
<b>1986</b>	994,319	18.3	6.7	26.3	18.4	20.8
<b>1987</b>	1,001,607	19.1	6.6	24.2	17.6	22.4
<b>1988</b>	1,009,332	19.9	6.6	22.0	17.2	22.4
<b>1989</b>	1,017,307	20.6	6.8	21.6	18.7	21.7
<b>1990</b>	1,024,571	21.3	6.7	19.9	15.7	22.0
<b>1991</b>	1,035,936	20.7	6.6	18.1	17.7	21.5
<b>1992</b>	1,049,988	21.1	6.5	18.4	12.7	21.4
<b>1993</b>	1,062,855	20.4	6.8	19.6	15.1	21.4
<b>1994</b>	1,078,148	19.5	6.7	18.0	12.7	20.8
<b>1995</b>	1,087,636	18.2	6.7	19.6	14.8	19.2
<b>1996</b>	1,099,057	18.2	6.8	22.2	13.0	19.1
<b>1997</b>	1,113,144	17.4	7.0	20.3	12.9	19.1
<b>1998</b>	1,125,118	16.7	6.8	19.4	11.7	18.9
<b>1999</b>	1,139,718	17.1	6.8	19.2	11.1	19.4
<b>2000</b>	1,151,094	16.9	6.8	15.8	13.4	18.6
<b>2001</b>	1,160,083	16.3	6.7	13.9	12.2	18.0
<b>2002</b>	1,167,995	16.4	6.9	14.5	10.2	17.6
<b>2003</b>	1,176,323	15.7	7.1	12.4	10.9	17.9
<b>2004</b>	1,183,533	15.4	7.0	14.0	9.1	18.8
<b>2005</b>	1,190,361	15.1	7.1	13.2	9.6	18.6
<b>2006</b>	1,195,676	14.0	7.5	13.5	8.0	18.8
<b>2007</b>	1,200,887	13.5	6.9	15.3	9.6	18.9
<b>2008</b>	1,204,955	12.9	7.3	14.3	10.1	18.3
<b>2009</b>	1,207,842	12.1	7.4	13.3	9.0	17.3
<b>2010</b>	1,210,391	11.8	7.3	12.4	6.6	17.1
<b>2011</b>	1,211,970	11.6	7.4	12.6	9.6	17.1
<b>2012</b>	1,214,987	11.3	7.5	13.4	9.5	16.8
<b>2013</b>	1,217,341	10.7	7.6	12.2	8.7	15.4
<b>2014</b>	1,219,265	10.4	7.7	14.1	10.1	16.1

**Table 2.3(c) - Population and vital statistics rates <sup>1/</sup> - Island of Rodrigues, 1979 - 2014**

<b>Year</b>	<b>Population at mid-year</b>	<b>Crude birth rate</b>	<b>Crude death rate</b>	<b>Infant mortality rate</b>	<b>Still birth rate</b>	<b>Marriage rate</b>
<b>1979</b>	27,081	42.4	8.3	51.1	23.8	17.7
<b>1980</b>	28,153	44.0	8.6	57.1	24.7	17.7
<b>1981</b>	29,677	42.9	7.7	53.1	24.5	15.1
<b>1982</b>	31,527	38.4	7.0	56.7	21.8	12.6
<b>1983</b>	33,082	34.7	6.4	51.6	17.1	11.8
<b>1984</b>	33,563	30.7	6.5	53.7	17.5	11.3
<b>1985</b>	34,008	28.5	6.1	51.9	18.2	11.8
<b>1986</b>	34,041	26.3	5.6	48.8	20.8	11.1
<b>1987</b>	34,475	26.2	5.2	42.4	23.4	11.2
<b>1988</b>	33,907	25.9	5.5	44.4	21.6	10.2
<b>1989</b>	33,953	25.1	5.5	40.7	21.5	9.8
<b>1990</b>	34,204	23.7	5.8	40.7	19.0	9.3
<b>1991</b>	34,330	22.3	5.3	30.9	15.4	9.4
<b>1992</b>	34,453	20.8	5.1	26.5	10.6	9.8
<b>1993</b>	34,519	20.7	4.7	22.0	5.6	10.8
<b>1994</b>	34,698	20.5	4.7	21.1	4.2	11.3
<b>1995</b>	34,821	20.9	4.8	20.6	3.2	11.4
<b>1996</b>	34,939	20.2	4.9	20.3	3.8	11.9
<b>1997</b>	35,140	19.8	5.1	18.7	5.7	12.9
<b>1998</b>	35,303	20.2	5.0	21.5	7.9	13.3
<b>1999</b>	35,549	21.2	4.8	21.6	7.0	13.4
<b>2000</b>	35,779	22.2	5.1	23.5	8.3	12.8
<b>2001</b>	36,204	22.4	5.8	22.2	7.7	12.8
<b>2002</b>	36,626	22.3	6.0	23.7	12.5	12.9
<b>2003</b>	37,047	23.2	5.9	23.2	17.1	13.2
<b>2004</b>	37,470	23.7	5.8	19.5	18.8	12.8
<b>2005</b>	37,893	23.9	6.0	20.6	17.3	11.9
<b>2006</b>	38,320	22.8	5.6	18.3	14.7	10.7
<b>2007</b>	38,743	21.6	5.4	19.9	13.0	10.0
<b>2008</b>	39,166	20.0	5.3	15.3	11.0	9.3
<b>2009</b>	39,587	18.7	5.8	14.9	8.5	9.1
<b>2010</b>	40,009	17.8	5.8	15.0	7.4	8.7
<b>2011</b>	40,434	17.7	5.8	17.3	8.8	8.8
<b>2012</b>	40,895	17.4	5.4	15.5	6.5	8.7
<b>2013<sup>2/</sup></b>	41,312	17.1	5.6	17.0	8.9	8.6
<b>2014<sup>3/</sup></b>	41,669	16.5	5.9	21.8	11.5	7.8

<sup>1/</sup> because of the small number of vital events, the rates have been calculated by taking the average for three years in order to remove wide fluctuations in the yearly data.

<sup>2/</sup> Revised

<sup>3/</sup> for the year 2014 only

Table 2.4(a) - Registered vital statistics by sex - Republic of Mauritius <sup>1/</sup>, 1995 - 2014

Year	Live births			Deaths			Infant deaths			Still births		
	Both sexes	Male	Female	Both sexes	Male	Female	Both sexes	Male	Female	Both sexes	Male	Female
1995	20,549	10,319	10,230	7,465	4,310	3,155	404	228	176	299	165	134
1996	20,763	10,448	10,315	7,670	4,424	3,246	459	271	188	266	143	123
1997	20,012	10,175	9,837	7,986	4,646	3,340	406	241	165	257	136	121
1998	19,434	9,948	9,486	7,839	4,496	3,343	376	209	167	227	118	109
1999	20,311	10,407	9,904	7,944	4,506	3,438	396	229	167	226	113	113
2000	20,205	10,357	9,848	7,982	4,489	3,493	322	206	116	266	135	131
2001	19,696	9,997	9,699	7,983	4,448	3,535	282	165	117	244	126	118
2002	19,983	10,163	9,820	8,310	4,671	3,639	297	163	134	203	105	98
2003	19,343	9,881	9,462	8,520	4,754	3,766	250	133	117	220	121	99
2004	19,230	9,789	9,441	8,475	4,716	3,759	277	157	120	191	114	77
2005	18,820	9,554	9,266	8,646	4,863	3,783	248	146	102	185	92	93
2006	17,604	9,081	8,523	9,162	5,036	4,126	249	138	111	147	85	62
2007	17,034	8,676	8,358	8,498	4,749	3,749	261	138	123	172	100	72
2008	16,372	8,248	8,124	9,004	5,094	3,910	236	138	98	165	84	81
2009	15,344	7,758	7,586	9,224	5,226	3,998	205	114	91	138	81	57
2010	15,005	7,567	7,438	9,131	5,076	4,055	187	106	81	103	60	43
2011	14,701	7,438	7,263	9,170	5,236	3,934	189	102	87	139	72	67
2012	14,494	7,415	7,079	9,343	5,123	4,220	199	118	81	140	76	64
2013	13,688	6,940	6,748	9,440	5,237	4,203	165	93	72	117	64	53
2014	13,415	6,781	6,634	9,682	5,329	4,353	194	96	98	138	73	65

1/ excluding Agalega and Saint Brandon

**Table 2.4(b) - Registered vital statistics by sex - Island of Mauritius, 1995 - 2014**

Year	Live births			Deaths			Infant deaths			Still births		
	Both sexes	Male	Female	Both sexes	Male	Female	Both sexes	Male	Female	Both sexes	Male	Female
<b>1995</b>	<b>19,824</b>	9,962	9,862	<b>7,298</b>	4,219	3,079	<b>388</b>	220	168	<b>297</b>	164	133
<b>1996</b>	<b>20,049</b>	10,112	9,937	<b>7,508</b>	4,335	3,173	<b>445</b>	266	179	<b>264</b>	141	123
<b>1997</b>	<b>19,331</b>	9,832	9,499	<b>7,798</b>	4,539	3,259	<b>393</b>	234	159	<b>253</b>	133	120
<b>1998</b>	<b>18,744</b>	9,601	9,143	<b>7,651</b>	4,384	3,267	<b>364</b>	200	164	<b>221</b>	117	104
<b>1999</b>	<b>19,543</b>	10,023	9,520	<b>7,791</b>	4,416	3,375	<b>375</b>	221	154	<b>219</b>	108	111
<b>2000</b>	<b>19,398</b>	9,946	9,452	<b>7,806</b>	4,396	3,410	<b>306</b>	198	108	<b>263</b>	134	129
<b>2001</b>	<b>18,884</b>	9,581	9,303	<b>7,761</b>	4,326	3,435	<b>263</b>	153	110	<b>234</b>	119	115
<b>2002</b>	<b>19,169</b>	9,732	9,437	<b>8,081</b>	4,555	3,526	<b>278</b>	152	126	<b>197</b>	103	94
<b>2003</b>	<b>18,518</b>	9,448	9,070	<b>8,310</b>	4,638	3,672	<b>230</b>	127	103	<b>205</b>	110	95
<b>2004</b>	<b>18,285</b>	9,318	8,967	<b>8,259</b>	4,607	3,652	<b>256</b>	144	112	<b>167</b>	97	70
<b>2005</b>	<b>17,924</b>	9,094	8,830	<b>8,422</b>	4,733	3,689	<b>237</b>	139	98	<b>173</b>	88	85
<b>2006</b>	<b>16,723</b>	8,628	8,095	<b>8,917</b>	4,902	4,015	<b>225</b>	127	98	<b>135</b>	79	56
<b>2007</b>	<b>16,190</b>	8,264	7,926	<b>8,323</b>	4,648	3,675	<b>248</b>	130	118	<b>157</b>	92	65
<b>2008</b>	<b>15,590</b>	7,852	7,738	<b>8,798</b>	4,989	3,809	<b>223</b>	134	89	<b>159</b>	81	78
<b>2009</b>	<b>14,623</b>	7,357	7,266	<b>8,987</b>	5,094	3,893	<b>195</b>	108	87	<b>133</b>	79	54
<b>2010</b>	<b>14,291</b>	7,208	7,083	<b>8,891</b>	4,944	3,947	<b>177</b>	97	80	<b>95</b>	55	40
<b>2011</b>	<b>14,002</b>	7,075	6,927	<b>8,951</b>	5,119	3,832	<b>177</b>	96	81	<b>136</b>	69	67
<b>2012</b>	<b>13,766</b>	7,053	6,713	<b>9,103</b>	4,995	4,108	<b>184</b>	109	75	<b>132</b>	70	62
<b>2013</b>	<b>12,986</b>	6,577	6,409	<b>9,231</b>	5,124	4,107	<b>159</b>	90	69	<b>114</b>	63	51
<b>2014</b>	<b>12,727</b>	6,439	6,288	<b>9,438</b>	5,200	4,238	<b>179</b>	91	88	<b>130</b>	68	62



**Table 2.4(c) - Registered vital statistics by sex - Island of Rodrigues, 1995 - 2014**

Year	Live births			Deaths			Infant deaths			Still births		
	Both sexes	Male	Female	Both sexes	Male	Female	Both sexes	Male	Female	Both sexes	Male	Female
<b>1995</b>	<b>725</b>	357	368	<b>167</b>	91	76	<b>16</b>	8	8	<b>2</b>	1	1
<b>1996</b>	<b>714</b>	336	378	<b>162</b>	89	73	<b>14</b>	5	9	<b>2</b>	2	-
<b>1997</b>	<b>681</b>	343	338	<b>188</b>	107	81	<b>13</b>	7	6	<b>4</b>	3	1
<b>1998</b>	<b>690</b>	347	343	<b>188</b>	112	76	<b>12</b>	9	3	<b>6</b>	1	5
<b>1999</b>	<b>768</b>	384	384	<b>153</b>	90	63	<b>21</b>	8	13	<b>7</b>	5	2
<b>2000</b>	<b>807</b>	411	396	<b>176</b>	93	83	<b>16</b>	8	8	<b>3</b>	1	2
<b>2001</b>	<b>812</b>	416	396	<b>222</b>	122	100	<b>19</b>	12	7	<b>10</b>	7	3
<b>2002</b>	<b>814</b>	431	383	<b>229</b>	116	113	<b>19</b>	11	8	<b>6</b>	2	4
<b>2003</b>	<b>825</b>	433	392	<b>210</b>	116	94	<b>20</b>	6	14	<b>15</b>	11	4
<b>2004</b>	<b>945</b>	471	474	<b>216</b>	109	107	<b>21</b>	13	8	<b>24</b>	17	7
<b>2005</b>	<b>896</b>	460	436	<b>224</b>	130	94	<b>11</b>	7	4	<b>12</b>	4	8
<b>2006</b>	<b>881</b>	453	428	<b>245</b>	134	111	<b>24</b>	11	13	<b>12</b>	6	6
<b>2007</b>	<b>844</b>	412	432	<b>175</b>	101	74	<b>13</b>	8	5	<b>15</b>	8	7
<b>2008</b>	<b>782</b>	396	386	<b>206</b>	105	101	<b>13</b>	4	9	<b>6</b>	3	3
<b>2009</b>	<b>721</b>	401	320	<b>237</b>	132	105	<b>10</b>	6	4	<b>5</b>	2	3
<b>2010</b>	<b>714</b>	359	355	<b>240</b>	132	108	<b>10</b>	9	1	<b>8</b>	5	3
<b>2011</b>	<b>699</b>	363	336	<b>219</b>	117	102	<b>12</b>	6	6	<b>3</b>	3	-
<b>2012</b>	<b>728</b>	362	366	<b>240</b>	128	112	<b>15</b>	9	6	<b>8</b>	6	2
<b>2013</b>	<b>702</b>	363	339	<b>209</b>	113	96	<b>6</b>	3	3	<b>3</b>	1	2
<b>2014</b>	<b>688</b>	342	346	<b>244</b>	129	115	<b>15</b>	5	10	<b>8</b>	5	3

*SECTION 3*

*LIVE BIRTHS*

**Table 3.1 - Live births registered by month and sex - Republic of Mauritius <sup>1/</sup>, Island of Mauritius & Island of Rodrigues - 2014**

Month	Republic of Mauritius			Island of Mauritius			Island of Rodrigues		
	Both sexes	Male	Female	Both sexes	Male	Female	Both sexes	Male	Female
January	1,095	563	532	1,042	537	505	53	26	27
February	1,116	597	519	1,064	568	496	52	29	23
March	1,142	570	572	1,074	537	537	68	33	35
April	1,205	587	618	1,137	556	581	68	31	37
May	1,222	609	613	1,164	578	586	58	31	27
June	1,175	608	567	1,110	578	532	65	30	35
July	1,172	603	569	1,112	574	538	60	29	31
August	1,157	575	582	1,098	543	555	59	32	27
September	1,108	553	555	1,062	527	535	46	26	20
October	1,149	554	595	1,093	534	559	56	20	36
November	900	450	450	863	430	433	37	20	17
December	974	512	462	908	477	431	66	35	31
Year	13,415	6,781	6,634	12,727	6,439	6,288	688	342	346

1/ excluding Agalega & St Brandon

**Table 3.2 (a) - Live births by month of registration - Republic of Mauritius <sup>1/</sup>, 2005 - 2014**

<b>Month</b>	<b>2005</b>	<b>2006</b>	<b>2007</b>	<b>2008</b>	<b>2009</b>	<b>2010</b>	<b>2011</b>	<b>2012</b>	<b>2013</b>	<b>2014</b>
<b>January</b>	1,526	1,413	1,387	1,439	1,327	1,315	1,191	1,158	1,229	1,095
<b>February</b>	1,456	1,301	1,040	1,312	1,161	1,177	1,113	1,143	992	1,116
<b>March</b>	1,761	1,559	1,448	1,373	1,425	1,413	1,307	1,245	1,151	1,142
<b>April</b>	1,629	1,488	1,568	1,390	1,363	1,277	1,221	1,316	1,211	1,205
<b>May</b>	1,659	1,618	1,694	1,426	1,293	1,335	1,314	1,310	1,245	1,222
<b>June</b>	1,598	1,686	1,527	1,405	1,304	1,318	1,286	1,257	1,121	1,175
<b>July</b>	1,573	1,454	1,543	1,429	1,366	1,363	1,243	1,171	1,370	1,172
<b>August</b>	1,821	1,590	1,538	1,416	1,325	1,314	1,356	1,328	1,169	1,157
<b>September</b>	1,582	1,491	1,420	1,395	1,318	1,269	1,274	1,149	1,100	1,108
<b>October</b>	1,537	1,496	1,474	1,387	1,233	1,098	1,210	1,289	1,164	1,149
<b>November</b>	1,390	1,369	1,227	1,209	1,195	1,131	1,182	1,078	978	900
<b>December</b>	1,288	1,139	1,168	1,191	1,034	995	1,004	1,050	958	974
<b>Year</b>	<b>18,820</b>	<b>17,604</b>	<b>17,034</b>	<b>16,372</b>	<b>15,344</b>	<b>15,005</b>	<b>14,701</b>	<b>14,494</b>	<b>13,688</b>	<b>13,415</b>

1/ excluding Agalega and St Brandon

**Table 3.2 (b) - Live births by month of registration - Island of Mauritius, 2005 - 2014**

<b>Month</b>	<b>2005</b>	<b>2006</b>	<b>2007</b>	<b>2008</b>	<b>2009</b>	<b>2010</b>	<b>2011</b>	<b>2012</b>	<b>2013</b>	<b>2014</b>
<b>January</b>	1,441	1,329	1,316	1,365	1,260	1,265	1,143	1,097	1,167	1,042
<b>February</b>	1,398	1,241	982	1,263	1,125	1,114	1,068	1,073	944	1,064
<b>March</b>	1,669	1,487	1,403	1,303	1,349	1,348	1,240	1,185	1,091	1,074
<b>April</b>	1,561	1,437	1,487	1,316	1,314	1,204	1,168	1,245	1,141	1,137
<b>May</b>	1,576	1,557	1,602	1,371	1,217	1,266	1,241	1,252	1,174	1,164
<b>June</b>	1,513	1,586	1,451	1,340	1,242	1,245	1,236	1,192	1,074	1,110
<b>July</b>	1,498	1,373	1,457	1,381	1,307	1,292	1,177	1,112	1,302	1,112
<b>August</b>	1,737	1,497	1,441	1,345	1,249	1,263	1,290	1,256	1,114	1,098
<b>September</b>	1,507	1,421	1,359	1,299	1,265	1,218	1,208	1,095	1,045	1,062
<b>October</b>	1,451	1,420	1,408	1,330	1,171	1,037	1,145	1,233	1,111	1,093
<b>November</b>	1,343	1,298	1,180	1,143	1,140	1,075	1,131	1,026	915	863
<b>December</b>	1,230	1,077	1,104	1,134	984	964	955	1,000	908	908
<b>Year</b>	<b>17,924</b>	<b>16,723</b>	<b>16,190</b>	<b>15,590</b>	<b>14,623</b>	<b>14,291</b>	<b>14,002</b>	<b>13,766</b>	<b>12,986</b>	<b>12,727</b>

**Table 3.2(c) - Live births by month of registration - Island of Rodrigues, 2005 - 2014**

<b>Month</b>	<b>2005</b>	<b>2006</b>	<b>2007</b>	<b>2008</b>	<b>2009</b>	<b>2010</b>	<b>2011</b>	<b>2012</b>	<b>2013</b>	<b>2014</b>
<b>January</b>	85	84	71	74	67	50	48	61	62	53
<b>February</b>	58	60	58	49	36	63	45	70	48	52
<b>March</b>	92	72	45	70	76	65	67	60	60	68
<b>April</b>	68	51	81	74	49	73	53	71	70	68
<b>May</b>	83	61	92	55	76	69	73	58	71	58
<b>June</b>	85	100	76	65	62	73	50	65	47	65
<b>July</b>	75	81	86	48	59	71	66	59	68	60
<b>August</b>	84	93	97	71	76	51	66	72	55	59
<b>September</b>	75	70	61	96	53	51	66	54	55	46
<b>October</b>	86	76	66	57	62	61	65	56	53	56
<b>November</b>	47	71	47	66	55	56	51	52	63	37
<b>December</b>	58	62	64	57	50	31	49	50	50	66
<b>Year</b>	<b>896</b>	<b>881</b>	<b>844</b>	<b>782</b>	<b>721</b>	<b>714</b>	<b>699</b>	<b>728</b>	<b>702</b>	<b>688</b>

**Table 3.3 - Live births registered by geographical district - Republic of Mauritius <sup>1/</sup>, 2005 - 2014**

<b>Geographical district</b>	<b>2005</b>	<b>2006</b>	<b>2007</b>	<b>2008</b>	<b>2009</b>	<b>2010</b>	<b>2011</b>	<b>2012</b>	<b>2013</b>	<b>2014</b>
<b>Port Louis</b>	2,026	1,937	1,878	1,799	1,727	1,560	1,751	1,600	1,552	1,544
<b>Pamplemousses</b>	2,109	1,973	1,894	1,853	1,753	1,652	1,719	1,773	1,624	1,583
<b>Riviere du Rempart</b>	1,499	1,514	1,524	1,450	1,342	1,244	1,161	1,143	1,031	1,084
<b>Flacq</b>	2,165	1,966	1,899	1,867	1,813	1,867	1,569	1,567	1,438	1,307
<b>Grand Port</b>	1,813	1,533	1,515	1,361	1,322	1,279	1,303	1,198	1,181	1,141
<b>Savanne</b>	1,084	970	964	896	808	860	799	735	703	712
<b>Plaines Wilhems</b>	4,860	4,558	4,441	4,293	3,975	3,988	3,769	3,723	3,604	3,586
<b>Moka</b>	1,130	1,101	1,010	948	867	758	976	897	803	788
<b>Black River</b>	1,238	1,171	1,065	1,123	1,016	1,083	955	1,130	1,050	982
<b>Island of Mauritius</b>	<b>17,924</b>	<b>16,723</b>	<b>16,190</b>	<b>15,590</b>	<b>14,623</b>	<b>14,291</b>	<b>14,002</b>	<b>13,766</b>	<b>12,986</b>	<b>12,727</b>
<b>Island of Rodrigues</b>	<b>896</b>	<b>881</b>	<b>844</b>	<b>782</b>	<b>721</b>	<b>714</b>	<b>699</b>	<b>728</b>	<b>702</b>	<b>688</b>
<b>Republic of Mauritius</b>	<b>18,820</b>	<b>17,604</b>	<b>17,034</b>	<b>16,372</b>	<b>15,344</b>	<b>15,005</b>	<b>14,701</b>	<b>14,494</b>	<b>13,688</b>	<b>13,415</b>

<sup>1/</sup> excluding Agalega and St Brandon

**Table 3.4 - Crude birth rate by geographical district - Republic of Mauritius <sup>1/</sup>, 2005 - 2014**

<b>Geographical district</b>	<b>2005</b>	<b>2006</b>	<b>2007</b>	<b>2008</b>	<b>2009</b>	<b>2010</b>	<b>2011</b>	<b>2012</b>	<b>2013</b>	<b>2014</b>
<b>Port Louis</b>	16.0	15.4	15.0	14.5	14.0	12.7	14.4	13.2	12.9	12.8
<b>Pamplemousses</b>	16.1	14.9	14.2	13.8	13.0	12.1	12.5	12.9	11.7	11.4
<b>Riviere du Rempart</b>	14.4	14.5	14.5	13.7	12.6	11.6	10.8	10.6	9.6	10.0
<b>Flacq</b>	16.2	14.7	14.1	13.8	13.3	13.7	11.5	11.4	10.4	9.4
<b>Grand Port</b>	16.4	13.8	13.6	12.2	11.8	11.4	11.6	10.6	10.5	10.1
<b>Savanne</b>	15.9	14.2	14.0	13.0	11.8	12.5	11.6	10.7	10.2	10.4
<b>Plaines Wilhems</b>	13.2	12.4	12.0	11.6	10.7	10.8	10.2	10.1	9.8	9.7
<b>Moka</b>	14.2	13.7	12.5	11.7	10.6	9.2	11.9	10.9	9.7	9.5
<b>Black River</b>	18.0	16.7	14.8	15.4	13.7	14.3	12.4	14.5	13.3	12.3
<b>Island of Mauritius</b>	<b>15.1</b>	<b>14.0</b>	<b>13.5</b>	<b>12.9</b>	<b>12.1</b>	<b>11.8</b>	<b>11.6</b>	<b>11.3</b>	<b>10.7</b>	<b>10.4</b>
<b>Island of Rodrigues <sup>2/</sup></b>	<b>23.6</b>	<b>23.0</b>	<b>21.8</b>	<b>20.0</b>	<b>18.2</b>	<b>17.8</b>	<b>17.3</b>	<b>17.8</b>	<b>17.0</b>	<b>16.5</b>
<b>Republic of Mauritius</b>	<b>15.3</b>	<b>14.3</b>	<b>13.7</b>	<b>13.2</b>	<b>12.3</b>	<b>12.0</b>	<b>11.7</b>	<b>11.5</b>	<b>10.9</b>	<b>10.6</b>

1/ excluding Agalega and St. Brandon

2/ rates for Rodrigues are calculated for each specific year only



**Table 3.5 - Live births registered by Municipal Council Area - Republic of Mauritius <sup>1/</sup>, 2005 - 2014**

<b>Municipal Council Area (MCA)</b>	<b>2005</b>	<b>2006</b>	<b>2007</b>	<b>2008</b>	<b>2009</b>	<b>2010</b>	<b>2011</b>	<b>2012</b>	<b>2013</b>	<b>2014</b>
<b>Port Louis</b>	2,301	2,184	2,085	2,022	1,946	1,767	1,863	1,841	1,748	1,707
<b>Beau Bassin/Rose Hill</b>	1,396	1,308	1,292	1,262	1,123	1,164	1,034	1,046	1,060	1,036
<b>Quatre-Bornes</b>	941	921	902	877	851	828	829	858	791	730
<b>Vacoas/Phoenix</b>	1,437	1,301	1,277	1,213	1,138	1,091	1,100	1,031	959	1,019
<b>Curepipe</b>	1,040	977	911	910	837	881	760	640	641	687
<b>Total urban</b>	<b>7,115</b>	<b>6,691</b>	<b>6,467</b>	<b>6,284</b>	<b>5,895</b>	<b>5,731</b>	<b>5,586</b>	<b>5,416</b>	<b>5,199</b>	<b>5,179</b>
<b>Total rural</b>	<b>11,705</b>	<b>10,913</b>	<b>10,567</b>	<b>10,088</b>	<b>8,728</b>	<b>9,274</b>	<b>9,115</b>	<b>9,078</b>	<b>8,489</b>	<b>8,236</b>
<b>Republic of Mauritius</b>	<b>18,820</b>	<b>17,604</b>	<b>17,034</b>	<b>16,372</b>	<b>15,344</b>	<b>15,005</b>	<b>14,701</b>	<b>14,494</b>	<b>13,688</b>	<b>13,415</b>
<b>Percentage urban</b>	<b>37.8</b>	<b>38.0</b>	<b>38.0</b>	<b>38.4</b>	<b>38.4</b>	<b>38.2</b>	<b>38.0</b>	<b>37.4</b>	<b>38.0</b>	<b>38.6</b>

1/ excluding Agalega and Saint Brandon

Note:

(a) Urban population for 2005 to 2012 refers to the population in the five Municipal Council Areas defined according to proclaimed boundaries, altered in 1963

(Proclamation No. 12 and 13) and subsequently enlarged in 1965 - (Proclamation No. 23), in 1967 (Proclamation No. 2), in 1990 (Procl.No 8)

and in 1991 (Procl No 15)

(b) Figures for year 2013 are according to new boundaries as amended and gazetted in the Local Government Act 2011 (Act No. 36 of 2011) and the Representation of the People Act(GN no. 1 of 2012, 3rd January 2012)

**Table 3.6 - Live births occurred by sex - Republic of Mauritius <sup>1/</sup>, Island of Mauritius & Island of Rodrigues, 2005 - 2014**

Year	Republic of Mauritius			Island of Mauritius			Island of Rodrigues		
	Both sexes	Male	Female	Both sexes	Male	Female	Both sexes	Male	Female
<b>2005</b>	<b>18,578</b>	9,468	9,110	<b>17,707</b>	9,023	8,684	<b>871</b>	445	426
<b>2006</b>	<b>17,320</b>	8,882	8,438	<b>16,467</b>	8,444	8,023	<b>853</b>	438	415
<b>2007</b>	<b>16,894</b>	8,618	8,276	<b>16,046</b>	8,207	7,839	<b>848</b>	411	437
<b>2008</b>	<b>16,094</b>	8,114	7,980	<b>15,327</b>	7,724	7,603	<b>767</b>	390	377
<b>2009</b>	<b>15,259</b>	7,732	7,527	<b>14,556</b>	7,339	7,217	<b>703</b>	393	310
<b>2010</b>	<b>14,831</b>	7,464	7,367	<b>14,128</b>	7,110	7,018	<b>703</b>	354	349
<b>2011</b>	<b>14,626</b>	7,385	7,241	<b>13,914</b>	7,029	6,885	<b>712</b>	356	356
<b>2012</b>	<b>14,502</b>	7,416	7,086	<b>13,785</b>	7,048	6,737	<b>717</b>	368	349
<b>2013</b>	<b>13,488</b>	6,854	6,634	<b>12,789</b>	6,493	6,296	<b>699</b>	361	338
<b>2014</b>	<b>13,346</b>	6,760	6,586	<b>12,658</b>	6,423	6,235	<b>688</b>	337	351

1/ excluding Agalega and St. Brandon

**Table 3.7(a) - Live births occurred by month and sex - Republic of Mauritius <sup>1/</sup>, 2012 - 2014**

Month	2012			2013			2014		
	Both sexes	Male	Female	Both sexes	Male	Female	Both sexes	Male	Female
January	1,156	589	567	1,064	551	513	1,173	636	537
February	1,162	596	566	1,062	529	533	1,069	540	529
March	1,294	641	653	1,205	623	582	1,207	597	610
April	1,324	686	638	1,161	602	559	1,163	584	579
May	1,288	622	666	1,217	627	590	1,240	621	619
June	1,145	605	540	1,226	602	624	1,111	563	548
July	1,281	654	627	1,257	626	631	1,155	591	564
August	1,306	712	594	1,173	608	565	1,101	555	546
September	1,133	566	567	1,097	558	539	1,100	534	566
October	1,196	620	576	1,029	506	523	998	503	495
November	1,058	557	501	975	513	462	973	497	476
December	1,159	568	591	1,022	509	513	1,056	539	517
Year	14,502	7,416	7,086	13,488	6,854	6,634	13,346	6,760	6,586

1/ excluding Agalega & St Brandon

**Table 3.7(b) - Live births occurred by month and sex - Island of Mauritius, 2012 - 2014**

Month	2012			2013			2014		
	Both sexes	Male	Female	Both sexes	Male	Female	Both sexes	Male	Female
<b>January</b>	<b>1,097</b>	555	542	<b>1,006</b>	521	485	<b>1,118</b>	607	511
<b>February</b>	<b>1,096</b>	562	534	<b>1,016</b>	500	516	<b>1,014</b>	514	500
<b>March</b>	<b>1,235</b>	612	623	<b>1,135</b>	587	548	<b>1,129</b>	557	572
<b>April</b>	<b>1,258</b>	653	605	<b>1,092</b>	568	524	<b>1,103</b>	553	550
<b>May</b>	<b>1,223</b>	591	632	<b>1,157</b>	597	560	<b>1,175</b>	590	585
<b>June</b>	<b>1,083</b>	571	512	<b>1,174</b>	581	593	<b>1,057</b>	538	519
<b>July</b>	<b>1,214</b>	619	595	<b>1,191</b>	591	600	<b>1,102</b>	565	537
<b>August</b>	<b>1,248</b>	679	569	<b>1,116</b>	576	540	<b>1,051</b>	525	526
<b>September</b>	<b>1,079</b>	539	540	<b>1,039</b>	521	518	<b>1,043</b>	509	534
<b>October</b>	<b>1,140</b>	596	544	<b>971</b>	475	496	<b>956</b>	484	472
<b>November</b>	<b>1,012</b>	533	479	<b>924</b>	492	432	<b>912</b>	467	445
<b>December</b>	<b>1,100</b>	538	562	<b>968</b>	484	484	<b>998</b>	514	484
<b>Year</b>	<b>13,785</b>	<b>7,048</b>	<b>6,737</b>	<b>12,789</b>	<b>6,493</b>	<b>6,296</b>	<b>12,658</b>	<b>6,423</b>	<b>6,235</b>

**Table 3.7(c) - Live births occurred by month and sex - Island of Rodrigues, 2012- 2014**

Month	2012			2013			2014		
	Both sexes	Male	Female	Both sexes	Male	Female	Both sexes	Male	Female
January	59	34	25	58	30	28	55	29	26
February	66	34	32	46	29	17	55	26	29
March	59	29	30	70	36	34	78	40	38
April	66	33	33	69	34	35	60	31	29
May	65	31	34	60	30	30	65	31	34
June	62	34	28	52	21	31	54	25	29
July	67	35	32	66	35	31	53	26	27
August	58	33	25	57	32	25	50	30	20
September	54	27	27	58	37	21	57	25	32
October	56	24	32	58	31	27	42	19	23
November	46	24	22	51	21	30	61	30	31
December	59	30	29	54	25	29	58	25	33
Year	717	368	349	699	361	338	688	337	351

**Table 3.8(a) - Live births occurred by age of mother and live birth order - Republic of Mauritius <sup>1/</sup>, 2013 & 2014**

Year	Age of mother	Live birth order						Total
		First	Second	Third	Fourth	Fifth	Sixth & over	
<b>2013</b>	<b>15-19</b>	1,139	172	19	1	0	0	<b>1,331</b>
	<b>20-24</b>	2,148	968	234	32	5	1	<b>3,388</b>
	<b>25-29</b>	1,834	1,401	425	88	28	19	<b>3,795</b>
	<b>30-34</b>	1,070	1,430	556	154	49	27	<b>3,286</b>
	<b>35-39</b>	372	485	320	106	47	36	<b>1,366</b>
	<b>40-44</b>	96	72	63	32	9	26	<b>298</b>
	<b>45-49</b>	10	5	3	2	2	2	<b>24</b>
	<b>15 - 49</b>	<b>6,669</b>	<b>4,533</b>	<b>1,620</b>	<b>415</b>	<b>140</b>	<b>111</b>	<b>13,488</b>
<b>2014</b>	<b>15-19</b>	977	210	16	1	0	0	<b>1,204</b>
	<b>20-24</b>	1,946	986	249	43	9	2	<b>3,235</b>
	<b>25-29</b>	1,839	1,481	442	91	26	10	<b>3,889</b>
	<b>30-34</b>	1,084	1,438	527	136	35	20	<b>3,240</b>
	<b>35-39</b>	404	492	374	108	54	27	<b>1,459</b>
	<b>40-44</b>	102	77	55	35	19	11	<b>299</b>
	<b>45-49</b>	5	3	6	3	2	1	<b>20</b>
	<b>15 - 49</b>	<b>6,357</b>	<b>4,687</b>	<b>1,669</b>	<b>417</b>	<b>145</b>	<b>71</b>	<b>13,346</b>

1/ excluding Agalega and St Brandon

Note: Live births occurring to mothers less than 15 years have been included in the age group (15-19) whilst those occurring to mothers aged 50 years and above in the age group (45-49). Births for age "Not stated" and birth order "Not stated" have been prorated.

**Table 3.8(b) - Live births occurred by age of mother and live birth order - Island of Mauritius, 2013 & 2014**

Year	Age of mother	Live birth order						Total
		First	Second	Third	Fourth	Fifth	Sixth & over	
2013	15-19	1,032	158	19	1	0	0	1,210
	20-24	2,061	924	219	32	5	1	3,242
	25-29	1,771	1,349	394	81	27	18	3,640
	30-34	1,030	1,379	522	133	43	23	3,130
	35-39	354	469	296	91	41	32	1,283
	40-44	86	68	56	27	7	20	264
	45-49	10	4	1	1	2	2	20
	<b>15 - 49</b>	<b>6,344</b>	<b>4,351</b>	<b>1,507</b>	<b>366</b>	<b>125</b>	<b>96</b>	<b>12,789</b>
2014	15-19	891	199	15	1	0	0	1,106
	20-24	1,862	944	236	41	9	2	3,094
	25-29	1,788	1,428	406	85	24	10	3,741
	30-34	1,046	1,384	484	117	28	13	3,072
	35-39	381	469	349	96	47	21	1,363
	40-44	95	75	49	26	13	6	264
	45-49	5	3	6	2	1	1	18
	<b>15 - 49</b>	<b>6,068</b>	<b>4,502</b>	<b>1,545</b>	<b>368</b>	<b>122</b>	<b>53</b>	<b>12,658</b>

Note: Live births occurring to mothers less than 15 years have been included in the age group (15 -19) whilst those occurring to mothers aged 50 years and above in the age group (45 - 49). Births for age "Not stated" and birth order "Not stated" have been prorated.

**Table 3.8(c) - Live births occurred by age of mother and live birth order - Island of Rodrigues, 2013 & 2014**

Year	Age of mother	Live birth order						Total
		First	Second	Third	Fourth	Fifth	Sixth & over	
<b>2013</b>	<b>15-19</b>	107	14	0	0	0	0	<b>121</b>
	<b>20-24</b>	87	44	15	0	0	0	<b>146</b>
	<b>25-29</b>	63	52	31	7	1	1	<b>155</b>
	<b>30-34</b>	40	51	34	21	6	4	<b>156</b>
	<b>35-39</b>	18	16	24	15	6	4	<b>83</b>
	<b>40-44</b>	10	4	7	5	2	6	<b>34</b>
	<b>45-49</b>	0	1	2	1	0	0	<b>4</b>
	<b>15 - 49</b>	<b>325</b>	<b>182</b>	<b>113</b>	<b>49</b>	<b>15</b>	<b>15</b>	<b>699</b>
<b>2014</b>	<b>15-19</b>	86	11	1	0	0	0	<b>98</b>
	<b>20-24</b>	84	42	13	2	0	0	<b>141</b>
	<b>25-29</b>	51	53	36	6	2	0	<b>148</b>
	<b>30-34</b>	38	54	43	19	7	7	<b>168</b>
	<b>35-39</b>	23	23	25	12	7	6	<b>96</b>
	<b>40-44</b>	7	2	6	9	6	5	<b>35</b>
	<b>45-49</b>	0	0	0	1	1	0	<b>2</b>
	<b>15 - 49</b>	<b>289</b>	<b>185</b>	<b>124</b>	<b>49</b>	<b>23</b>	<b>18</b>	<b>688</b>

Note: Live births occurring to mothers less than 15 years have been included in the age group (15 -19) whilst those occurring to mothers aged 50 years and above in the age group (45 - 49). Births for age "Not stated" and birth order "Not stated" have been prorated.



Table 3.9(a) - Age specific fertility rates <sup>1/</sup> by age of mother and live birth order <sup>2/</sup>, 2000 & 2011

Year	Age of mother	Live birth order						Total
		First	Second	Third	Fourth	Fifth	Sixth & over	
<b>2000</b>	<b>15 - 19</b>	33.0	5.5	0.4*	0.0	0.0	0.0	<b>38.9</b>
	<b>20 - 24</b>	75.9	38.3	6.2	1.0	0.1*	0.0	<b>121.5</b>
	<b>25 - 29</b>	43.2	54.7	17.4	4.2	0.7	0.2*	<b>120.4</b>
	<b>30 - 34</b>	15.7	31.1	18.9	6.2	1.9	1.3	<b>75.1</b>
	<b>35 - 39</b>	6.3	11.1	8.8	4.5	1.7	1.8	<b>34.2</b>
	<b>40 - 44</b>	1.3	2.0	1.8	1.5	0.7	0.8	<b>8.1</b>
	<b>45 - 49</b>	0.1*	0.1*	0.1*	0.1*	0.0	0.2*	<b>0.6*</b>
<b>G.F.R</b>	<b>15 - 49</b>	<b>27.0</b>	<b>21.3</b>	<b>7.9</b>	<b>2.5</b>	<b>0.8</b>	<b>0.6</b>	<b>60.1</b>
<b>2011</b>	<b>15 - 19</b>	26.2	5.2	0.2*	0.0	0.0	0.0	<b>31.6</b>
	<b>20 - 24</b>	50.5	25.1	5.0	1.0	0.1*	0.0	<b>81.7</b>
	<b>25 - 29</b>	44.2	36.1	10.5	2.7	0.9	0.2*	<b>94.6</b>
	<b>30 - 34</b>	20.1	29.4	12.3	2.5	1.3	0.4*	<b>66.0</b>
	<b>35 - 39</b>	8.3	10.3	7.1	2.3	0.8	0.6*	<b>29.4</b>
	<b>40 - 44</b>	1.7	1.3	1.8	1.1	0.5*	0.4*	<b>6.8</b>
	<b>45 - 49</b>	0.2*	0.1*	0.2*	0.0	0.0	0.1*	<b>0.6</b>
<b>G.F.R</b>	<b>15 - 49</b>	<b>21.5</b>	<b>15.3</b>	<b>5.3</b>	<b>1.4</b>	<b>0.5</b>	<b>0.3</b>	<b>44.3</b>

1/ in calculating the rates, live births occurring to mothers aged less than 15 years have been included in the age group (15-19) whilst those occurring to mothers aged 50 years and above in the age group (45-49). Births for age "Not stated" and birth order "Not stated" have been prorated.

2/ excluding Agalega and St Brandon

\* rates based on a small number of events (<30)

**Table 3.9(b) - Age specific fertility rates <sup>1/</sup> by age of mother and live birth order, Island of Mauritius, 2000 & 2011**

Year	Age of mother	Live birth order						Total
		First	Second	Third	Fourth	Fifth	Sixth & over	
<b>2000</b>	<b>15 - 19</b>	32.0	5.2	0.5	0.0	0.0	0.0	<b>37.7</b>
	<b>20 - 24</b>	75.9	38.4	6.3	0.9	0.1*	0.0	<b>121.6</b>
	<b>25 - 29</b>	43.4	54.3	17.0	4.0	0.7	0.2*	<b>119.6</b>
	<b>30 - 34</b>	15.8	31.3	18.5	5.9	1.8	1.1	<b>74.4</b>
	<b>35 - 39</b>	6.4	11.1	8.7	4.2	1.5	1.5	<b>33.4</b>
	<b>40 - 44</b>	1.3	2.0	1.7	1.4	0.6	0.5	<b>7.5</b>
	<b>45 - 49</b>	0.2*	0.1*	0.1*	0.1*	0.0	0.1*	<b>0.6*</b>
<b>G.F.R</b>	<b>15 - 49</b>	<b>26.8</b>	<b>21.3</b>	<b>7.7</b>	<b>2.4</b>	<b>0.7</b>	<b>0.5</b>	<b>59.4</b>
<b>2011</b>	<b>15 - 19</b>	24.9	5.3	0.2*	0.0	0.0	0.0	<b>30.4</b>
	<b>20 - 24</b>	50.4	24.8	4.9	1.0	0.1*	0.0	<b>81.2</b>
	<b>25 - 29</b>	44.7	35.4	10.0	2.5	0.9	0.3*	<b>93.8</b>
	<b>30 - 34</b>	20.3	29.2	11.9	2.4	1.2	0.5*	<b>65.5</b>
	<b>35 - 39</b>	8.2	10.2	6.9	2.1	0.7	0.5*	<b>28.6</b>
	<b>40 - 44</b>	1.8	1.2	1.7	0.9	0.3*	0.3*	<b>6.2</b>
	<b>45 - 49</b>	0.3*	0.1*	0.1*	0.0	0.0	0.0	<b>0.5*</b>
<b>G.F.R</b>	<b>15 - 49</b>	<b>21.4</b>	<b>15.1</b>	<b>5.1</b>	<b>1.3</b>	<b>0.5</b>	<b>0.1</b>	<b>43.5</b>

1/ in calculating the rates, live births occurring to mothers aged less than 15 years have been included in the age group (15-19) whilst those occurring to mothers aged 50 years and above in the age group (45-49). Births for age "Not stated" and birth order "Not stated" have been prorated.

\* rates based on a small number of events (<30)

Table 3.9(c) - Age specific fertility rates <sup>1/</sup> by age of mother and live birth order - Island of Rodrigues, 2000 & 2011

Year	Age of mother	Live birth order						Total
		First	Second	Third	Fourth	Fifth	Sixth & over	
2000	15 - 19	53.2	11.4*	0.4*	0.0	0.0	0.0	65.0
	20 - 24	76.0	35.7	3.9*	1.7*	0.0	0.0	117.3
	25 - 29	38.1	66.8	30.9	8.6*	1.4*	0.0	145.8
	30 - 34	12.1*	21.7*	37.8	20.1*	4.8*	6.4*	102.9
	35 - 39	2.5*	10.2*	12.8*	19.6*	7.7*	14.5*	67.3
	40 - 44	1.0*	2.9*	5.8*	4.8*	4.8*	14.4*	33.7
	45 - 49	0.0	0.0	0.0	0.0	0.0	4.1*	4.1*
<b>G.F.R</b>	<b>15 - 49</b>	<b>34.1</b>	<b>23.3</b>	<b>12.3</b>	<b>7.0</b>	<b>2.3</b>	<b>4.5</b>	<b>83.5</b>
2011	15 - 19	59.5	5.5*	0.0	0.0	0.0	0.0	65.0
	20 - 24	54.8	32.4	8.6*	0.6*	0.0	0.0	96.4
	25 - 29	31.1	53.7	22.6	7.9*	0.0	1.2*	116.5
	30 - 34	13.8*	34.0	24.2	4.0*	2.9*	1.2*	80.1
	35 - 39	9.3*	12.9*	14.3*	10.0*	4.3*	2.8*	53.6
	40 - 44	1.5*	4.7*	4.7*	7.0*	4.7*	4.7*	27.3
	45 - 49	0.0	0.0	4.2*	0.0	0.0	1.7*	5.9*
<b>G.F.R</b>	<b>15 - 49</b>	<b>26.7</b>	<b>21.7</b>	<b>11.6</b>	<b>4.2</b>	<b>1.6</b>	<b>1.5</b>	<b>67.3</b>

1/ in calculating the rates, live births occurring to mothers aged less than 15 years have been included in the age group (15-19) whilst those occurring to mothers aged 50 years and above in the age group (45-49). Births for age "Not stated" and birth order "Not stated" have been prorated.

\* rates based on a small number of events (<30)

**Table 3.10(a) - Age specific fertility rates <sup>1/</sup> by age of mother and live birth order - Republic of Mauritius <sup>2/</sup>, 2013 & 2014**

Year	Age of mother	Live birth order						Total
		First	Second	Third	Fourth	Fifth	Sixth & over	
<b>2013</b>	<b>15 - 19</b>	23.2	3.5	0.4*	0.0	0.0	0.0	<b>27.1</b>
	<b>20 - 24</b>	44.1	19.9	4.8	0.7	0.0	0.0	<b>69.5</b>
	<b>25 - 29</b>	42.8	32.7	9.9	2.1	0.7*	0.3*	<b>88.5</b>
	<b>30 - 34</b>	21.3	28.4	11.1	3.1	1.0	0.4*	<b>65.3</b>
	<b>35 - 39</b>	8.0	10.5	6.9	2.3	1.0	0.8	<b>29.5</b>
	<b>40 - 44</b>	2.4	1.7	1.5	0.8	0.2*	0.6*	<b>7.2</b>
	<b>45 - 49</b>	0.3*	0.1*	0.1*	0.0	0.0	0.0	<b>0.5*</b>
<b>G.F.R</b>	<b>15 - 49</b>	<b>20.4</b>	<b>13.9</b>	<b>5.0</b>	<b>1.3</b>	<b>0.4</b>	<b>0.3</b>	<b>41.3</b>
<b>2014</b>	<b>15 - 19</b>	20.3	4.3	0.3*	0.0	0.0	0.0	<b>24.9</b>
	<b>20 - 24</b>	39.5	20.0	5.0	0.9	0.2*	0.0	<b>65.6</b>
	<b>25 - 29</b>	42.8	34.5	10.3	2.1	0.6*	0.2*	<b>90.5</b>
	<b>30 - 34</b>	22.3	29.5	10.8	2.8	0.7	0.4*	<b>66.5</b>
	<b>35 - 39</b>	8.6	10.4	7.9	2.3	1.1	0.6*	<b>30.9</b>
	<b>40 - 44</b>	2.5	1.8	1.3	0.8	0.5*	0.3*	<b>7.2</b>
	<b>45 - 49</b>	0.1*	0.1*	0.1*	0.1*	0.0	0.0	<b>0.4*</b>
<b>G.F.R</b>	<b>15 - 49</b>	<b>19.7</b>	<b>14.4</b>	<b>5.1</b>	<b>1.3</b>	<b>0.4</b>	<b>0.2</b>	<b>41.1</b>

1/ in calculating the rates, live births occurring to mothers less than 15 years have been included in the age group (15-19) whilst those occurring to mothers aged 50 years and above in the age group (45 - 49). Births for age "Not stated" and birth order "Not stated" have been prorated.

2/ excluding Agalega and St Brandon

\* rates based on a small number of events (<30)

**Table 3.10(b) - Age specific fertility rates <sup>1/</sup> by age of mother and live birth order - Island of Mauritius, 2013 & 2014**

Year	Age of mother	Live birth order						Total
		First	Second	Third	Fourth	Fifth	Sixth & over	
<b>2013</b>	<b>15 - 19</b>	22.0	3.3	0.4*	0.0	0.0	0.0	<b>25.7</b>
	<b>20 - 24</b>	43.8	19.6	4.6	0.7	0.1*	0.0	<b>68.8</b>
	<b>25 - 29</b>	42.7	32.6	9.5	2.0	0.7*	0.4*	<b>87.9</b>
	<b>30 - 34</b>	21.2	28.4	10.8	2.7	0.9	0.5*	<b>64.5</b>
	<b>35 - 39</b>	7.9	10.5	6.6	2.0	0.9	0.7	<b>28.6</b>
	<b>40 - 44</b>	2.1	1.7	1.4	0.7*	0.2*	0.5*	<b>6.6</b>
	<b>45 - 49</b>	0.3*	0.1*	0.0	0.0	0.0	0.0	<b>0.4*</b>
<b>G.F.R</b>	<b>15 - 49</b>	<b>20.0</b>	<b>13.8</b>	<b>4.8</b>	<b>1.2</b>	<b>0.4</b>	<b>0.3</b>	<b>40.5</b>
<b>2014</b>	<b>15 - 19</b>	19.2	4.3	0.3*	0.0	0.0	0.0	<b>23.8</b>
	<b>20 - 24</b>	39.1	19.8	4.9	0.9	0.2*	0.0	<b>64.9</b>
	<b>25 - 29</b>	43.1	34.4	9.8	2.0	0.6*	0.2*	<b>90.1</b>
	<b>30 - 34</b>	22.3	29.5	10.3	2.5	0.6*	0.3*	<b>65.5</b>
	<b>35 - 39</b>	8.3	10.3	7.6	2.1	1.0	0.5*	<b>29.8</b>
	<b>40 - 44</b>	2.4	1.9	1.2	0.6*	0.3*	0.1*	<b>6.5</b>
	<b>45 - 49</b>	0.2*	0.1*	0.1*	0.0	0.0	0.0	<b>0.4*</b>
<b>G.F.R</b>	<b>15 - 49</b>	<b>19.3</b>	<b>14.3</b>	<b>4.9</b>	<b>1.2</b>	<b>0.4</b>	<b>0.2</b>	<b>40.3</b>

1/ in calculating the rates, live births occurring to mothers less than 15 years have been included in the age group (15-19) whilst those occurring to mothers aged 50 years and above in the age group (45 - 49). Births for age "Not stated" and birth order "Not stated" have been prorated.

\* rates based on a small number of events (<30)

**Table 3.11 - Age-specific fertility rates <sup>1/</sup> by age of mother - Republic of Mauritius <sup>2/</sup> and Island of Mauritius, 2005 - 2014**

Age group	2005	2006	2007	2008	2009	2010	2011	2012	2013	2014
<b>Republic of Mauritius</b>										
15 - 19	36.0	34.9	36.5	35.1	33.9	31.9	31.6	30.5	27.1	24.9
20 - 24	109.7	101.7	99.5	94.5	88.3	85.0	81.7	77.4	69.5	65.6
25 - 29	113.7	108.4	104.4	100.5	94.8	95.3	94.6	95.2	88.5	90.5
30 - 34	75.2	68.6	68.3	66.5	65.8	65.0	66.0	68.6	65.3	66.5
35 - 39	32.0	31.3	30.2	29.2	28.0	28.5	29.4	29.9	29.5	30.9
40 - 44	9.3	7.9	8.2	7.4	7.5	6.9	6.8	6.8	7.2	7.2
45 - 49	0.5	0.7	0.4	0.3	0.5	0.3	0.6	0.5	0.5	0.4
<b>15 - 49</b>	<b>55.5</b>	<b>51.8</b>	<b>50.5</b>	<b>48.2</b>	<b>45.8</b>	<b>44.7</b>	<b>44.3</b>	<b>44.1</b>	<b>41.3</b>	<b>41.1</b>
<b>Island of Mauritius</b>										
15 - 19	34.5	33.4	35.4	34.2	32.8	30.7	30.4	29.3	25.7	23.8
20 - 24	108.1	100.4	98.9	93.9	88.0	84.1	81.2	76.2	68.8	64.9
25 - 29	112.9	106.8	102.8	98.8	94.1	94.8	93.8	94.8	87.9	90.1
30 - 34	74.1	68.0	67.0	65.7	65.1	64.4	65.5	68.1	64.5	65.5
35 - 39	31.3	30.3	29.1	28.5	27.1	27.7	28.6	28.8	28.6	29.8
40 - 44	9.0	7.6	7.8	7.1	7.0	6.6	6.2	6.4	6.6	6.5
45 - 49	0.4	0.7	0.4	0.4	0.5	0.3	0.5	0.5	0.4	0.4
<b>15 - 49</b>	<b>54.5</b>	<b>50.8</b>	<b>49.5</b>	<b>47.4</b>	<b>45.1</b>	<b>44.0</b>	<b>43.5</b>	<b>43.4</b>	<b>40.5</b>	<b>40.3</b>

1/ In calculating the rates, live births occurred to mothers less than 15 years have been included in the age group (15-19) whilst those occurring to mothers aged 50 years and over in the age group (45-49). Births for age "Not stated" and birth order "Not stated" have been prorated.

2/ excluding Agalega and St Brandon

Figure 5 - Age specific fertility rates - Republic of Mauritius, 2005 - 2014

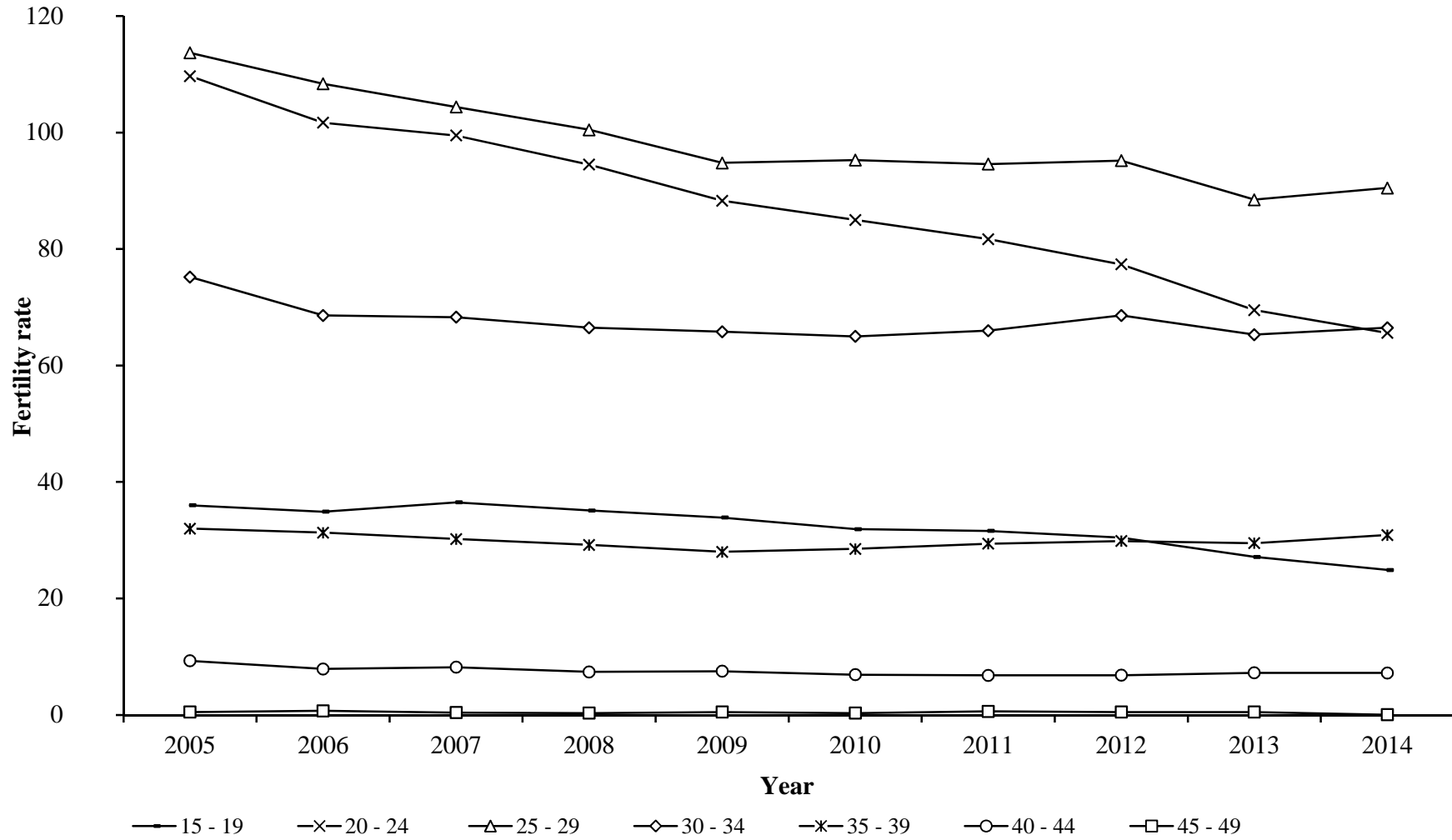

**Table 3.12 - Fertility rates - Republic of Mauritius <sup>1/</sup> and Island of Mauritius, 2005- 2014**

<b>Republic of Mauritius</b>										
<b>Fertility rates</b>	<b>2005</b>	<b>2006</b>	<b>2007</b>	<b>2008</b>	<b>2009</b>	<b>2010</b>	<b>2011</b>	<b>2012</b>	<b>2013</b>	<b>2014</b>
<b>Crude birth rate</b>	15.3	14.3	13.7	13.2	12.3	12.0	11.7	11.5	10.9	10.6
<b>General fertility rate</b>	55.51	51.77	50.54	48.19	45.80	44.69	44.30	44.15	41.27	41.12
<b>Total fertility rate</b>	1.88	1.77	1.74	1.67	1.59	1.57	1.55	1.54	1.44	1.43
<b>Gross reproduction rate</b>	0.92	0.86	0.85	0.83	0.79	0.78	0.77	0.75	0.71	0.71
<b>Net reproduction rate</b>	0.90	0.84	0.83	0.81	0.77	0.76	0.75	0.74	0.69	0.69
<b>Island of Mauritius</b>										
<b>Crude birth rate</b>	15.1	14.0	13.5	12.9	12.1	11.8	11.6	11.3	10.7	10.4
<b>General fertility rate</b>	54.55	50.76	49.52	47.35	45.10	43.96	43.54	43.37	40.46	40.34
<b>Total fertility rate</b>	1.85	1.74	1.71	1.64	1.57	1.54	1.53	1.52	1.41	1.41
<b>Gross reproduction rate</b>	0.91	0.85	0.83	0.82	0.78	0.77	0.76	0.74	0.70	0.69
<b>Net reproduction rate</b>	0.89	0.83	0.81	0.80	0.76	0.75	0.74	0.73	0.68	0.68

<sup>1/</sup> excluding Agalega and St Brandon



Figure 6 - Selected fertility rates - Republic of Mauritius, 2005 - 2014

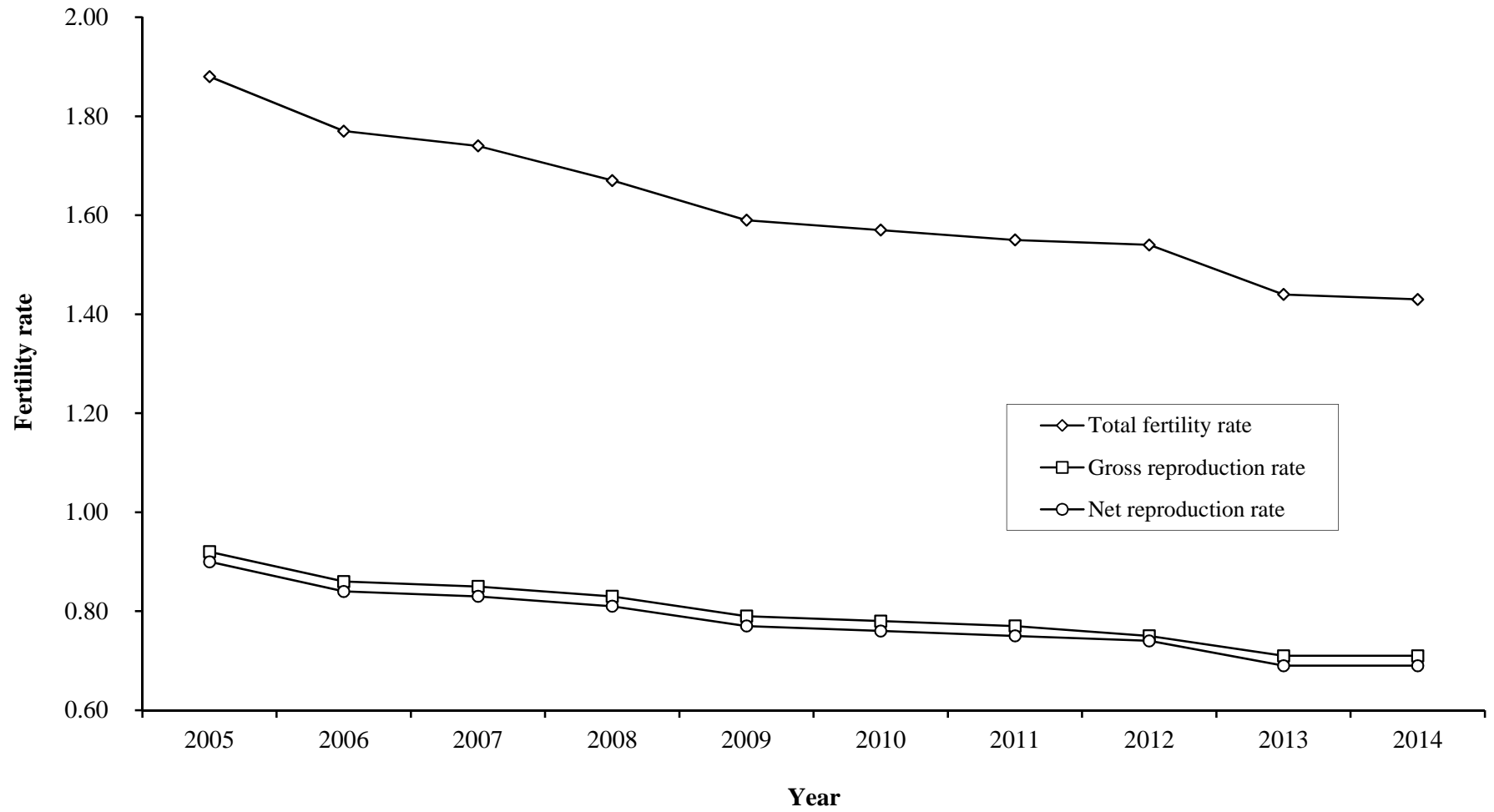

**Table 3.13 - Fertility rates <sup>1/</sup> - Island of Rodrigues, 2005 - 2014**

	2005	2006	2007	2008	2009	2010	2011	2012	2013	2014 <sup>2/</sup>
<b>Crude birth rate</b>	23.9	22.8	21.6	20.0	18.7	17.8	17.7	17.4	17.1	16.5
<b>General fertility rate</b>	88.42	84.37	80.30	74.81	69.58	67.43	67.19	66.64	65.44	63.66
<b>Total fertility rate</b>	2.84	2.73	2.61	2.44	2.27	2.21	2.22	2.21	2.18	2.14
<b>Gross reproduction rate</b>	1.39	1.36	1.30	1.18	1.08	1.06	1.10	1.08	1.08	1.09
<b>Net reproduction rate</b>	1.35	1.31	1.26	1.14	1.05	1.03	1.06	1.05	1.04	1.05
<b>Female population aged (15 - 49 ) years</b>	10,077	10,162	10,245	10,329	10,410	10,494	10,577	10,644	10,717	10,807
<b><u>Age specific fertility rate:</u></b>										
<b>Age of mother (years)</b>										
<b>15 - 19</b>	70.7	67.6	65.1	63.2	62.9	64.6	64.5	64.4	59.9	52.0
<b>20 - 24</b>	154.5	134.8	119.4	105.3	105.4	101.9	108.3	99.4	96.6	87.5
<b>25 - 29</b>	152.8	154.1	158.6	142.4	126.6	114.2	108.1	110.8	104.5	104.7
<b>30 - 34</b>	98.2	99.5	92.4	92.2	84.2	82.0	81.7	82.4	87.1	92.7
<b>35 - 39</b>	67.7	64.2	61.8	58.2	52.6	53.8	56.4	56.8	60.9	63.5
<b>40 - 44</b>	20.7	22.9	23.1	25.0	21.6	23.4	21.7	24.5	24.2	25.5
<b>45 - 49</b>	2.7	2.7	1.5	1.7	0.7	2.7	2.7	3.8	2.3	1.7

1/ because of the small number of events, the rates have been calculated by taking an average of events for three years in order to remove out wide fluctuations in the yearly data

2/ for the year 2014 only

**Table 3.14(a) - Live births occurred by duration of union - Republic of Mauritius <sup>1/</sup>, 2005 - 2014**

<b>Duration of union(years)</b>	<b>2005</b>	<b>2006</b>	<b>2007</b>	<b>2008</b>	<b>2009</b>	<b>2010</b>	<b>2011</b>	<b>2012</b>	<b>2013</b>	<b>2014</b>
<b>&lt; 1 year</b>	1,486	1,553	1,677	1,741	1,170	1,093	1,815	1,818	1,728	1,659
<b>1 year</b>	2,648	2,911	2,694	2,783	2,731	2,553	2,718	2,575	2,184	2,206
<b>2 years</b>	1,670	1,868	1,721	1,861	1,729	1,786	1,898	1,854	1,605	1,509
<b>3 years</b>	1,312	1,450	1,454	1,341	1,276	1,298	1,344	1,322	1,264	1,169
<b>4 years</b>	1,262	1,236	1,233	1,121	1,111	1,101	1,150	1,092	1,042	1,058
<b>5 years</b>	1,133	1,192	1,056	968	939	1,011	1,087	963	927	867
<b>6 years</b>	976	1,023	929	820	798	813	856	820	733	803
<b>7 years</b>	791	786	830	724	624	678	714	733	656	637
<b>8 years</b>	638	633	632	663	581	543	537	553	542	509
<b>9 years</b>	492	505	492	499	500	434	457	436	398	446
<b>10 - 14 years</b>	1,390	1,404	1,226	1,264	1,166	1,214	1,246	1,231	1,140	1,117
<b>15 - 19 years</b>	420	423	400	399	330	338	350	343	367	327
<b>20 years &amp; over</b>	97	95	87	83	74	83	88	97	60	72
<b>Not stated</b>	4,263	2,241	2,463	1,827	2,230	1,886	366	665	842	967
<b>Total</b>	<b>18,578</b>	<b>17,320</b>	<b>16,894</b>	<b>16,094</b>	<b>15,259</b>	<b>14,831</b>	<b>14,626</b>	<b>14,502</b>	<b>13,488</b>	<b>13,346</b>

1/ excluding Agalega and St. Brandon

**Table 3.14(b) - Live births occurred by duration of union - Island of Mauritius, 2005 - 2014**

<b>Duration of union(years)</b>	<b>2005</b>	<b>2006</b>	<b>2007</b>	<b>2008</b>	<b>2009</b>	<b>2010</b>	<b>2011</b>	<b>2012</b>	<b>2013</b>	<b>2014</b>
<b>&lt; 1 year</b>	1,448	1,507	1,648	1,714	1,164	1,074	1,750	1,770	1,673	1,586
<b>1 year</b>	2,607	2,817	2,658	2,751	2,719	2,520	2,637	2,517	2,123	2,134
<b>2 years</b>	1,646	1,804	1,692	1,842	1,723	1,764	1,840	1,817	1,545	1,471
<b>3 years</b>	1,298	1,389	1,428	1,324	1,273	1,285	1,306	1,299	1,233	1,128
<b>4 years</b>	1,242	1,189	1,212	1,103	1,106	1,078	1,117	1,073	1,019	1,029
<b>5 years</b>	1,107	1,148	1,025	953	932	994	1,056	934	904	848
<b>6 years</b>	953	982	901	804	796	796	824	796	716	775
<b>7 years</b>	767	743	813	701	618	666	679	712	640	619
<b>8 years</b>	624	615	616	653	576	531	508	532	523	482
<b>9 years</b>	484	490	481	489	494	423	441	418	375	423
<b>10 - 14 years</b>	1,356	1,333	1,190	1,237	1,150	1,176	1,186	1,176	1,074	1,052
<b>15 - 19 years</b>	401	399	387	389	325	322	334	327	342	307
<b>20 years &amp; over</b>	90	86	78	80	69	76	76	90	56	63
<b>Not stated</b>	3,684	1,965	1,917	1,287	1,611	1,423	160	324	566	741
<b>Total</b>	<b>17,707</b>	<b>16,467</b>	<b>16,046</b>	<b>15,327</b>	<b>14,556</b>	<b>14,128</b>	<b>13,914</b>	<b>13,785</b>	<b>12,789</b>	<b>12,658</b>

**Table 3.14(c) - Live births occurred by duration of union - Island of Rodrigues, 2005 - 2014**

<b>Duration of union (years)</b>	<b>2005</b>	<b>2006</b>	<b>2007</b>	<b>2008</b>	<b>2009</b>	<b>2010</b>	<b>2011</b>	<b>2012</b>	<b>2013</b>	<b>2014</b>
<b>&lt; 1 year</b>	38	46	29	27	6	19	65	48	55	73
<b>1 year</b>	41	94	36	32	12	33	81	58	61	72
<b>2 years</b>	24	64	29	19	6	22	58	37	60	38
<b>3 years</b>	14	61	26	17	3	13	38	23	31	41
<b>4 years</b>	20	47	21	18	5	23	33	19	23	29
<b>5 years</b>	26	44	31	15	7	17	31	29	23	19
<b>6 years</b>	23	41	28	16	2	17	32	24	17	28
<b>7 years</b>	24	43	17	23	6	12	35	21	16	18
<b>8 years</b>	14	18	16	10	5	12	29	21	19	27
<b>9 years</b>	8	15	11	10	6	11	16	18	23	23
<b>10 - 14 years</b>	34	71	36	27	16	38	60	55	66	65
<b>15 - 19 years</b>	19	24	13	10	5	16	16	16	25	20
<b>20 years &amp; over</b>	7	9	9	3	5	7	12	7	4	9
<b>Not stated</b>	579	276	546	540	619	463	206	341	276	226
<b>Total</b>	<b>871</b>	<b>853</b>	<b>848</b>	<b>767</b>	<b>703</b>	<b>703</b>	<b>712</b>	<b>717</b>	<b>699</b>	<b>688</b>

**Table 3.15 (a) - Live births occurred by interval since previous live birth and live birth order - Republic of Mauritius <sup>1/</sup>, 2014**

Year	Interval since previous live birth	Total	Live birth order								
			First <sup>2/</sup>	Second	Third	Fourth	Fifth	Sixth	Seventh	Eighth & over	Not stated
2014	< 1 year	1,607	1,212	79	27	9	4	0	1	0	275
	1 year	2,708	1,513	575	159	51	16	6	2	3	383
	2 years	1,965	850	650	166	49	23	6	2	3	216
	3 years	1,453	499	575	159	37	19	8	3	4	149
	4 years	1,154	319	530	162	36	6	4	1	0	96
	5 years	917	219	426	157	36	15	3	1	0	60
	6 years & over	2,719	429	1,190	609	142	42	10	1	5	291
	Not stated	823	312	56	30	10	6	3	0	0	406
	<b>Total</b>	<b>13,346</b>	<b>5,353</b>	<b>4,081</b>	<b>1,469</b>	<b>370</b>	<b>131</b>	<b>40</b>	<b>11</b>	<b>15</b>	<b>1,876</b>

1/ excluding Agalega and St Brandon

2/ interval since union started

**Table 3.15 (b) - Live births occurred by interval since previous live birth and live birth order - Island of Mauritius, 2014**

Year	Interval since previous live birth	Total	Live birth order								
			First <sup>1/</sup>	Second	Third	Fourth	Fifth	Sixth	Seventh	Eighth & over	Not stated
2014	< 1 year	1,546	1,174	76	25	9	4	0	1	0	257
	1 year	2,635	1,486	558	154	46	15	5	2	2	367
	2 years	1,901	829	632	151	44	20	4	2	3	216
	3 years	1,395	486	560	147	30	15	6	2	4	145
	4 years	1,114	316	514	150	33	4	4	0	0	93
	5 years	879	218	403	148	34	14	1	1	0	60
	6 years & over	2,519	422	1,105	546	117	32	5	0	4	288
	Not stated	669	277	54	28	8	4	2	0	0	296
	<b>Total</b>	<b>12,658</b>	<b>5,208</b>	<b>3,902</b>	<b>1,349</b>	<b>321</b>	<b>108</b>	<b>27</b>	<b>8</b>	<b>13</b>	<b>1,722</b>

1/ interval since union started

**Table 3.15 (c) - Live births occurred by interval since previous live birth and live birth order - Island of Rodrigues, 2014**

Year	Interval since previous live birth	Total	Live birth order								
			First <sup>1/</sup>	Second	Third	Fourth	Fifth	Sixth	Seventh	Eighth & over	Not stated
2014	< 1 year	61	38	3	2	0	0	0	0	0	18
	1 year	73	27	17	5	5	1	1	0	1	16
	2 years	64	21	18	15	5	3	2	0	0	0
	3 years	58	13	15	12	7	4	2	1	0	4
	4 years	40	3	16	12	3	2	0	1	0	3
	5 years	38	1	23	9	2	1	2	0	0	0
	6 years & over	200	7	85	63	25	10	5	1	1	3
	Not stated	154	35	2	2	2	2	1	0	0	110
<b>Total</b>	<b>688</b>	<b>145</b>	<b>179</b>	<b>120</b>	<b>49</b>	<b>23</b>	<b>13</b>	<b>3</b>	<b>2</b>	<b>154</b>	

1/ interval since union started



Table 3.16(a) - Live births occurred by age of mother and age of father - Republic of Mauritius <sup>1/</sup>, 2013 & 2014

Year	Age of mother	Age of father											Total	
		< 20	20-24	25-29	30-34	35-39	40-44	45-49	50-54	55-59	60-64	65 +		Not stated
2013	< 15	5	12	4	0	0	0	0	0	0	0	0	9	30
	15-19	170	549	251	116	29	5	3	2	0	1	0	168	1,294
	20-24	34	710	1,248	900	243	45	14	9	4	1	0	157	3,365
	25-29	7	144	911	1,747	678	134	30	15	5	0	1	98	3,770
	30-34	1	35	200	1,195	1,174	433	108	33	8	1	2	74	3,264
	35-39	0	13	44	164	491	394	150	44	8	2	0	47	1,357
	40-44	0	0	9	23	43	81	81	30	7	4	0	17	295
	45-49	0	0	0	1	3	7	5	3	2	0	0	2	23
2014	50 +	0	0	0	1	0	0	0	0	0	0	0	0	1
	Not stated	2	10	5	11	5	3	3	1	2	0	0	47	89
	<b>Total</b>	<b>219</b>	<b>1,473</b>	<b>2,672</b>	<b>4,158</b>	<b>2,666</b>	<b>1,102</b>	<b>394</b>	<b>137</b>	<b>36</b>	<b>9</b>	<b>3</b>	<b>619</b>	<b>13,488</b>
2014	< 15	8	4	3	0	0	0	0	0	0	0	0	14	29
	15-19	143	494	241	96	30	5	5	2	0	0	0	154	1,170
	20-24	38	692	1,154	841	244	54	12	9	3	0	0	169	3,216
	25-29	2	146	970	1,706	727	145	53	10	8	6	1	92	3,866
	30-34	1	47	200	1,130	1,236	392	108	25	10	2	1	69	3,221
	35-39	1	8	42	191	523	417	158	55	6	3	2	45	1,451
	40-44	0	2	7	26	46	91	70	27	7	3	0	18	297
	45-49	0	0	0	2	2	1	5	6	2	0	0	0	18
2015	50 +	0	0	0	2	0	0	0	0	0	0	0	0	2
	Not stated	1	9	5	5	10	6	0	1	0	0	0	39	76
	<b>Total</b>	<b>194</b>	<b>1,402</b>	<b>2,622</b>	<b>3,999</b>	<b>2,818</b>	<b>1,111</b>	<b>411</b>	<b>135</b>	<b>36</b>	<b>14</b>	<b>4</b>	<b>600</b>	<b>13,346</b>

1/ excluding Agalega and St. Brandon

**Table 3.16(b) - Live births occurred by age of mother and age of father - Island of Mauritius, 2013 & 2014**

Year	Age of mother	Age of father											Total	
		< 20	20-24	25-29	30-34	35-39	40-44	45-49	50-54	55-59	60-64	65 +		Not stated
2013	< 15	5	12	4	0	0	0	0	0	0	0	0	7	28
	15-19	161	507	228	108	28	4	3	2	0	0	0	134	1,175
	20-24	33	677	1,211	876	234	41	14	9	4	1	0	122	3,222
	25-29	7	130	873	1,694	656	130	26	14	5	0	0	83	3,618
	30-34	1	33	188	1,149	1,128	409	105	31	8	1	2	56	3,111
	35-39	0	11	41	158	464	377	144	42	7	1	0	30	1,275
	40-44	0	0	9	21	40	70	72	28	7	2	0	13	262
	45-49	0	0	0	1	3	6	4	3	1	0	0	2	20
2014	50 +	0	0	0	0	0	0	0	0	0	0	0	-	-
	Not stated	2	9	4	8	4	3	2	0	1	0	0	45	78
	<b>Total</b>	<b>209</b>	<b>1,379</b>	<b>2,558</b>	<b>4,015</b>	<b>2,557</b>	<b>1,040</b>	<b>370</b>	<b>129</b>	<b>33</b>	<b>5</b>	<b>2</b>	<b>492</b>	<b>12,789</b>
2014	< 15	8	3	3	0	0	0	0	0	0	0	0	13	27
	15-19	137	455	221	94	27	5	5	2	0	0	0	127	1,073
	20-24	35	671	1,112	811	237	49	10	9	2	0	0	142	3,078
	25-29	2	139	934	1,654	702	137	49	10	8	6	1	79	3,721
	30-34	1	45	185	1,083	1,185	369	105	25	7	1	1	49	3,056
	35-39	0	8	38	179	499	392	146	53	5	3	2	31	1,356
	40-44	0	2	5	25	43	84	64	24	6	2	0	8	263
	45-49	0	0	0	2	2	1	5	5	1	0	0	0	16
2015	50 +	0	0	0	2	0	0	0	0	0	0	0	-	2
	Not stated	1	9	3	4	10	6	0	1	0	0	0	32	66
	<b>Total</b>	<b>184</b>	<b>1,332</b>	<b>2,501</b>	<b>3,854</b>	<b>2,705</b>	<b>1,043</b>	<b>384</b>	<b>129</b>	<b>29</b>	<b>12</b>	<b>4</b>	<b>481</b>	<b>12,658</b>

**Table 3.16(c) - Live births occurred by age of mother and age of father - Island of Rodrigues, 2013 & 2014**

Year	Age of mother	Age of father											Total	
		< 20	20-24	25-29	30-34	35-39	40-44	45-49	50-54	55-59	60-64	65 +		Not stated
2013	< 15	0	0	0	0	0	0	0	0	0	0	0	2	2
	15-19	9	42	23	8	1	1	0	0	0	1	0	34	119
	20-24	1	33	37	24	9	4	0	0	0	0	0	35	143
	25-29	0	14	38	53	22	4	4	1	0	0	1	15	152
	30-34	0	2	12	46	46	24	3	2	0	0	0	18	153
	35-39	0	2	3	6	27	17	6	2	1	1	0	17	82
	40-44	0	0	0	2	3	11	9	2	0	2	0	4	33
	45-49	0	0	0	0	0	1	1	0	1	0	0	0	3
	50 +	0	0	0	1	0	0	0	0	0	0	0	0	1
Not stated	0	1	1	3	1	0	1	1	1	1	0	0	2	11
<b>Total</b>	<b>10</b>	<b>94</b>	<b>114</b>	<b>143</b>	<b>109</b>	<b>62</b>	<b>24</b>	<b>8</b>	<b>3</b>	<b>4</b>	<b>1</b>	<b>127</b>	<b>699</b>	
2014	< 15	0	1	0	0	0	0	0	0	0	0	0	1	2
	15-19	6	39	20	2	3	0	0	0	0	0	0	27	97
	20-24	3	21	42	30	7	5	2	0	1	0	0	27	138
	25-29	0	7	36	52	25	8	4	0	0	0	0	13	145
	30-34	0	2	15	47	51	23	3	0	3	1	0	20	165
	35-39	1	0	4	12	24	25	12	2	1	0	0	14	95
	40-44	0	0	2	1	3	7	6	3	1	1	0	10	34
	45-49	0	0	0	0	0	0	0	1	1	0	0	0	2
	50 +	0	0	0	0	0	0	0	0	0	0	0	0	0
Not stated	0	0	2	1	0	0	0	0	0	0	0	7	10	
<b>Total</b>	<b>10</b>	<b>70</b>	<b>121</b>	<b>145</b>	<b>113</b>	<b>68</b>	<b>27</b>	<b>6</b>	<b>7</b>	<b>2</b>	<b>0</b>	<b>119</b>	<b>688</b>	

**Table 3.17(a) - Live births occurred by age of mother - Republic of Mauritius <sup>1/</sup>, 2005 - 2014**

<b>Age group (years)</b>	<b>2005</b>	<b>2006</b>	<b>2007</b>	<b>2008</b>	<b>2009</b>	<b>2010</b>	<b>2011</b>	<b>2012</b>	<b>2013</b>	<b>2014</b>
<b>Under 15</b>	26	27	43	38	38	23	25	18	30	29
<b>15 - 19</b>	1,534	1,602	1,749	1,746	1,690	1,593	1,530	1,493	1,294	1,170
<b>20 - 24</b>	4,902	4,495	4,289	4,057	3,799	3,730	3,704	3,640	3,365	3,216
<b>25 - 29</b>	5,706	5,773	5,658	5,315	4,780	4,497	4,250	4,102	3,770	3,866
<b>30 - 34</b>	3,094	2,978	3,086	3,183	3,219	3,253	3,350	3,512	3,264	3,221
<b>35 - 39</b>	1,403	1,371	1,323	1,232	1,191	1,211	1,264	1,317	1,357	1,451
<b>40 - 44</b>	418	379	396	360	351	314	299	291	295	297
<b>45 - 49</b>	18	27	20	15	23	15	25	22	23	18
<b>50 &amp; over</b>	0	1	0	1	3	1	3	3	1	2
<b>Not stated</b>	1,477	667	330	147	165	194	176	104	89	76
<b>Total</b>	<b>18,578</b>	<b>17,320</b>	<b>16,894</b>	<b>16,094</b>	<b>15,259</b>	<b>14,831</b>	<b>14,626</b>	<b>14,502</b>	<b>13,488</b>	<b>13,346</b>

<sup>1/</sup> excluding Agalega and St Brandon

**Table 3.17(b) - Live births occurred by age of mother - Island of Mauritius, 2005 - 2014**

<b>Age group (years)</b>	<b>2005</b>	<b>2006</b>	<b>2007</b>	<b>2008</b>	<b>2009</b>	<b>2010</b>	<b>2011</b>	<b>2012</b>	<b>2013</b>	<b>2014</b>
<b>Under 15</b>	26	24	34	33	34	21	23	14	28	27
<b>15 - 19</b>	1,405	1,478	1,643	1,643	1,575	1,483	1,434	1,387	1,175	1,073
<b>20 - 24</b>	4,667	4,293	4,131	3,898	3,653	3,571	3,560	3,470	3,222	3,078
<b>25 - 29</b>	5,512	5,548	5,444	5,093	4,597	4,334	4,057	3,942	3,618	3,721
<b>30 - 34</b>	2,949	2,862	2,942	3,056	3,082	3,127	3,211	3,367	3,111	3,056
<b>35 - 39</b>	1,337	1,294	1,242	1,171	1,118	1,144	1,194	1,231	1,275	1,356
<b>40 - 44</b>	396	358	367	336	320	294	263	265	262	263
<b>45 - 49</b>	15	26	17	15	21	15	21	20	20	16
<b>50 &amp; over</b>	0	1	0	1	3	1	3	3	0	2
<b>Not stated</b>	1,400	583	226	81	153	138	148	86	78	66
<b>Total</b>	<b>17,707</b>	<b>16,467</b>	<b>16,046</b>	<b>15,327</b>	<b>14,556</b>	<b>14,128</b>	<b>13,914</b>	<b>13,785</b>	<b>12,789</b>	<b>12,658</b>

***SECTION 4***

***STILL BIRTHS***

**Table 4.1(a) - Still births by month of registration - Republic of Mauritius <sup>1/</sup>, 2005 - 2014**

<b>Month</b>	<b>2005</b>	<b>2006</b>	<b>2007</b>	<b>2008</b>	<b>2009</b>	<b>2010</b>	<b>2011</b>	<b>2012</b>	<b>2013</b>	<b>2014</b>
<b>January</b>	18	12	13	15	12	7	18	13	11	7
<b>February</b>	13	16	9	16	6	9	12	11	11	14
<b>March</b>	21	15	15	14	14	8	6	9	13	23
<b>April</b>	13	11	13	13	10	12	15	12	12	9
<b>May</b>	16	18	11	13	13	8	8	14	10	20
<b>June</b>	12	10	7	14	13	10	14	15	8	12
<b>July</b>	16	12	17	19	16	10	11	8	9	13
<b>August</b>	17	15	13	10	13	10	13	17	10	11
<b>September</b>	22	14	17	17	8	6	10	11	10	8
<b>October</b>	10	8	16	14	11	8	14	8	7	8
<b>November</b>	11	8	17	11	8	5	8	10	9	11
<b>December</b>	16	8	24	9	14	10	10	12	7	2
<b>Year</b>	<b>185</b>	<b>147</b>	<b>172</b>	<b>165</b>	<b>138</b>	<b>103</b>	<b>139</b>	<b>140</b>	<b>117</b>	<b>138</b>

<sup>1/</sup> excluding Agalega and St Brandon

**Table 4.1(b) - Still births by month of registration - Island of Mauritius, 2005 - 2014**

<b>Month</b>	<b>2005</b>	<b>2006</b>	<b>2007</b>	<b>2008</b>	<b>2009</b>	<b>2010</b>	<b>2011</b>	<b>2012</b>	<b>2013</b>	<b>2014</b>
<b>January</b>	15	10	12	15	12	7	17	13	10	7
<b>February</b>	13	14	9	16	6	8	12	10	11	13
<b>March</b>	20	14	14	14	14	7	6	8	13	21
<b>April</b>	13	9	12	12	9	12	15	11	12	8
<b>May</b>	15	16	9	13	13	7	7	13	10	18
<b>June</b>	10	10	6	13	13	10	14	15	8	12
<b>July</b>	15	12	16	18	16	9	11	7	9	13
<b>August</b>	16	13	9	9	13	8	13	17	10	11
<b>September</b>	20	14	15	17	8	6	10	10	10	7
<b>October</b>	9	8	15	14	8	7	13	8	7	7
<b>November</b>	11	8	17	10	7	5	8	10	9	11
<b>December</b>	16	7	23	8	14	9	10	10	5	2
<b>Year</b>	<b>173</b>	<b>135</b>	<b>157</b>	<b>159</b>	<b>133</b>	<b>95</b>	<b>136</b>	<b>132</b>	<b>114</b>	<b>130</b>



**Table 4.1(c) - Still births by month of registration - Island of Rodrigues, 2005 - 2014**

<b>Month</b>	<b>2005</b>	<b>2006</b>	<b>2007</b>	<b>2008</b>	<b>2009</b>	<b>2010</b>	<b>2011</b>	<b>2012</b>	<b>2013</b>	<b>2013</b>
<b>January</b>	3	2	1	0	0	0	1	0	1	0
<b>February</b>	0	2	0	0	0	1	0	1	0	1
<b>March</b>	1	1	1	0	0	1	0	1	0	2
<b>April</b>	0	2	1	1	1	0	0	1	0	1
<b>May</b>	1	2	2	0	0	1	1	1	0	2
<b>June</b>	2	0	1	1	0	0	0	0	0	0
<b>July</b>	1	0	1	1	0	1	0	1	0	0
<b>August</b>	1	2	4	1	0	2	0	0	0	0
<b>September</b>	2	0	2	0	0	0	0	1	0	1
<b>October</b>	1	0	1	0	3	1	1	0	0	1
<b>November</b>	0	0	0	1	1	0	0	0	0	0
<b>December</b>	0	1	1	1	0	1	0	2	2	0
<b>Year</b>	<b>12</b>	<b>12</b>	<b>15</b>	<b>6</b>	<b>5</b>	<b>8</b>	<b>3</b>	<b>8</b>	<b>3</b>	<b>8</b>

**Table 4.2 - Still births by geographical district - Republic of Mauritius <sup>1/</sup>, 2005 - 2014**

<b>Geographical district</b>	<b>2005</b>	<b>2006</b>	<b>2007</b>	<b>2008</b>	<b>2009</b>	<b>2010</b>	<b>2011</b>	<b>2012</b>	<b>2013</b>	<b>2014</b>
<b>Port Louis</b>	20	21	23	15	14	15	24	22	15	18
<b>Pamplemousses</b>	16	12	14	14	14	12	21	12	16	10
<b>Riviere du Rempart</b>	18	8	11	14	13	5	9	12	12	13
<b>Flacq</b>	27	23	25	17	22	9	19	13	13	17
<b>Grand Port</b>	13	14	14	13	16	11	9	12	13	12
<b>Savanne</b>	12	9	10	15	5	4	8	10	5	8
<b>Plaines Wilhems</b>	46	29	46	49	35	26	35	31	27	33
<b>Moka</b>	11	10	7	9	7	5	6	9	5	9
<b>Black River</b>	10	9	7	13	7	8	5	11	8	10
<b>Island of Mauritius</b>	<b>173</b>	<b>135</b>	<b>157</b>	<b>159</b>	<b>133</b>	<b>95</b>	<b>136</b>	<b>132</b>	<b>114</b>	<b>130</b>
<b>Island of Rodrigues</b>	12	12	15	6	5	8	3	8	3	8
<b>Republic of Mauritius</b>	<b>185</b>	<b>147</b>	<b>172</b>	<b>165</b>	<b>138</b>	<b>103</b>	<b>139</b>	<b>140</b>	<b>117</b>	<b>138</b>

1/ excluding Agalega and St Brandon

**Table 4.3 - Still birth rate by geographical district - Republic of Mauritius <sup>1/</sup>, 2005- 2014**

<b>Geographical district</b>	<b>2005</b>	<b>2006</b>	<b>2007</b>	<b>2008</b>	<b>2009</b>	<b>2010</b>	<b>2011</b>	<b>2012</b>	<b>2013</b>	<b>2014</b>
<b>Port Louis</b>	9.8	10.7	12.1	8.3	8.0	9.5	13.5	13.6	9.6	11.5
<b>Pamplemousses</b>	7.5	6.0	7.3	7.5	7.9	7.2	12.1	6.7	9.8	6.3
<b>Riviere du Rempart</b>	11.9	5.3	7.2	9.6	9.6	4.0	7.7	10.4	11.5	11.9
<b>Flacq</b>	12.3	11.6	13.0	9.0	12.0	4.8	12.0	8.2	9.0	12.8
<b>Grand Port</b>	7.1	9.1	9.2	9.5	12.0	8.5	6.9	9.9	10.9	10.4
<b>Savanne</b>	10.9	9.2	10.3	16.5	6.2	4.6	9.9	13.4	7.1	11.1
<b>Plaines Wilhems</b>	9.4	6.3	10.3	11.3	8.7	6.5	9.2	8.3	7.4	9.1
<b>Moka</b>	9.6	9.0	6.9	9.4	8.0	6.6	6.1	9.9	6.2	11.3
<b>Black River</b>	8.0	7.6	6.5	11.4	6.8	7.3	5.2	9.6	7.6	10.1
<b>Island of Mauritius</b>	<b>9.6</b>	<b>8.0</b>	<b>9.6</b>	<b>10.1</b>	<b>9.0</b>	<b>6.6</b>	<b>9.6</b>	<b>9.5</b>	<b>8.7</b>	<b>10.1</b>
<b>Island of Rodrigues<sup>2/</sup></b>	13.2	13.4	17.5	7.6	6.9	11.1	4.3	10.9	4.3	11.5
<b>Republic of Mauritius</b>	<b>9.7</b>	<b>8.3</b>	<b>10.0</b>	<b>10.0</b>	<b>8.9</b>	<b>6.8</b>	<b>9.4</b>	<b>9.6</b>	<b>8.5</b>	<b>10.2</b>

1/ excluding Agalega and St Brandon

2/ rates for Rodrigues are calculated for each specific year only

*SECTION 5*

*DEATHS*

**Table 5.1(a) - Deaths by month of registration - Republic of Mauritius <sup>1/</sup>, 2005 - 2014**

<b>Month</b>	<b>2005</b>	<b>2006</b>	<b>2007</b>	<b>2008</b>	<b>2009</b>	<b>2010</b>	<b>2011</b>	<b>2012</b>	<b>2013</b>	<b>2014</b>
<b>January</b>	759	687	691	700	795	733	740	765	787	828
<b>February</b>	637	653	670	589	698	735	681	759	698	714
<b>March</b>	750	926	664	732	706	683	748	728	795	769
<b>April</b>	671	1,029	605	714	691	694	731	710	750	780
<b>May</b>	700	880	647	687	764	714	753	757	750	813
<b>June</b>	682	728	729	804	779	734	739	793	782	756
<b>July</b>	784	790	833	854	889	924	839	952	884	844
<b>August</b>	806	796	849	934	907	892	882	875	864	892
<b>September</b>	748	679	715	773	739	769	845	802	802	875
<b>October</b>	747	707	697	755	804	728	764	788	772	768
<b>November</b>	664	650	729	738	700	744	745	677	767	793
<b>December</b>	698	637	669	724	752	781	703	737	789	850
<b>Year</b>	<b>8,646</b>	<b>9,162</b>	<b>8,498</b>	<b>9,004</b>	<b>9,224</b>	<b>9,131</b>	<b>9,170</b>	<b>9,343</b>	<b>9,440</b>	<b>9,682</b>

1/ excluding Agalega and St Brandon

**Table 5.1(b) - Deaths by month of registration -Island of Mauritius , 2005 - 2014**

<b>Month</b>	<b>2005</b>	<b>2006</b>	<b>2007</b>	<b>2008</b>	<b>2009</b>	<b>2010</b>	<b>2011</b>	<b>2012</b>	<b>2013</b>	<b>2014</b>
<b>January</b>	739	664	675	682	771	711	713	748	773	804
<b>February</b>	624	643	652	570	680	707	666	732	685	694
<b>March</b>	727	913	649	715	691	661	726	701	775	746
<b>April</b>	653	1,003	592	699	665	672	707	691	736	762
<b>May</b>	683	848	631	675	743	698	726	747	734	796
<b>June</b>	662	704	713	784	771	722	729	774	766	739
<b>July</b>	766	770	816	841	874	908	824	920	872	815
<b>August</b>	786	775	839	916	880	861	863	849	847	869
<b>September</b>	724	660	703	761	719	750	832	790	784	851
<b>October</b>	724	692	684	738	781	709	744	770	750	751
<b>November</b>	653	626	722	715	684	728	732	663	744	783
<b>December</b>	681	619	647	702	728	764	689	718	765	828
<b>Year</b>	<b>8,422</b>	<b>8,917</b>	<b>8,323</b>	<b>8,798</b>	<b>8,987</b>	<b>8,891</b>	<b>8,951</b>	<b>9,103</b>	<b>9,231</b>	<b>9,438</b>

**Table 5.1(c) - Deaths by month of registration - Island of Rodrigues, 2005- 2014**

<b>Month</b>	<b>2005</b>	<b>2006</b>	<b>2007</b>	<b>2008</b>	<b>2009</b>	<b>2010</b>	<b>2011</b>	<b>2012</b>	<b>2013</b>	<b>2014</b>
<b>January</b>	20	23	16	18	24	22	27	17	14	24
<b>February</b>	13	16	18	19	18	28	15	27	13	20
<b>March</b>	23	18	19	17	15	22	22	27	20	23
<b>April</b>	18	15	17	15	26	22	24	19	14	18
<b>May</b>	17	13	15	12	21	16	27	10	16	17
<b>June</b>	20	16	12	20	8	12	10	19	16	17
<b>July</b>	18	16	20	13	15	16	15	32	12	29
<b>August</b>	20	17	13	18	27	31	19	26	17	23
<b>September</b>	24	10	18	12	20	19	13	12	18	24
<b>October</b>	23	12	12	17	23	19	20	18	22	17
<b>November</b>	11	13	17	23	16	16	13	14	23	10
<b>December</b>	17	7	23	22	24	17	14	19	24	22
<b>Year</b>	<b>224</b>	<b>176</b>	<b>200</b>	<b>206</b>	<b>237</b>	<b>240</b>	<b>219</b>	<b>240</b>	<b>209</b>	<b>244</b>

**Table 5.2 - Deaths by geographical district - Republic of Mauritius <sup>1/</sup>, 2005 - 2014**

<b>Geographical district</b>	<b>2005</b>	<b>2006</b>	<b>2007</b>	<b>2008</b>	<b>2009</b>	<b>2010</b>	<b>2011</b>	<b>2012</b>	<b>2013</b>	<b>2014</b>
<b>Port Louis</b>	1,104	1,189	1,132	1,148	1,248	1,225	1,226	1,143	1,122	1,193
<b>Pamplemousses</b>	864	977	802	892	864	886	941	1,002	1,003	1,049
<b>Riviere du Rempart</b>	704	794	680	709	757	754	667	703	703	723
<b>Flacq</b>	895	903	783	920	873	975	839	869	877	908
<b>Grand Port</b>	740	817	753	756	753	727	806	825	850	845
<b>Savanne</b>	449	449	483	522	513	533	522	542	541	590
<b>Plaines Wilhems</b>	2,804	2,848	2,817	2,915	2,980	2,932	2,917	2,955	3,056	3,000
<b>Moka</b>	460	505	480	483	538	431	633	565	564	624
<b>Black River</b>	402	435	393	453	461	428	400	499	515	506
<b>Island of Mauritius</b>	<b>8,422</b>	<b>8,917</b>	<b>8,323</b>	<b>8,798</b>	<b>8,987</b>	<b>8,891</b>	<b>8,951</b>	<b>9,103</b>	<b>9,231</b>	<b>9,438</b>
<b>Island of Rodrigues</b>	224	245	175	206	237	240	219	240	209	244
<b>Republic of Mauritius</b>	<b>8,646</b>	<b>9,162</b>	<b>8,498</b>	<b>9,004</b>	<b>9,224</b>	<b>9,131</b>	<b>9,170</b>	<b>9,343</b>	<b>9,440</b>	<b>9,682</b>

1/ excluding Agalega and St Brandon



**Table 5.3 - Crude death rate by geographical district - Republic of Mauritius <sup>1/</sup>, 2005 - 2014**

<b>Geographical district</b>	<b>2005</b>	<b>2006</b>	<b>2007</b>	<b>2008</b>	<b>2009</b>	<b>2010</b>	<b>2011</b>	<b>2012</b>	<b>2013</b>	<b>2014</b>
<b>Port Louis</b>	8.7	9.4	9.0	9.2	10.1	10.0	10.1	9.4	9.3	9.9
<b>Pamplemousses</b>	6.6	7.4	6.0	6.6	6.4	6.5	6.9	7.3	7.2	7.5
<b>Riviere du Rempart</b>	6.8	7.6	6.5	6.7	7.1	7.1	6.2	6.5	6.5	6.7
<b>Flacq</b>	6.7	6.7	5.8	6.8	6.4	7.1	6.1	6.3	6.4	6.6
<b>Grand Port</b>	6.7	7.3	6.7	6.8	6.7	6.5	7.2	7.3	7.5	7.5
<b>Savanne</b>	6.6	6.6	7.0	7.6	7.5	7.8	7.6	7.9	7.9	8.6
<b>Plaines Wilhems</b>	7.6	7.7	7.6	7.9	8.1	7.9	7.9	8.0	8.3	8.1
<b>Moka</b>	5.8	6.3	5.9	5.9	6.6	5.3	7.7	6.8	6.8	7.5
<b>Black River</b>	5.8	6.2	5.5	6.2	6.2	5.7	5.2	6.4	6.5	6.4
<b>Island of Mauritius</b>	<b>7.1</b>	<b>7.5</b>	<b>6.9</b>	<b>7.3</b>	<b>7.4</b>	<b>7.3</b>	<b>7.4</b>	<b>7.5</b>	<b>7.6</b>	<b>7.7</b>
<b>Island of Rodrigues<sup>2/</sup></b>	<b>5.9</b>	<b>6.4</b>	<b>4.5</b>	<b>5.3</b>	<b>6.0</b>	<b>6.0</b>	<b>5.4</b>	<b>5.9</b>	<b>5.1</b>	<b>5.9</b>
<b>Republic of Mauritius</b>	<b>7.0</b>	<b>7.4</b>	<b>6.9</b>	<b>7.2</b>	<b>7.4</b>	<b>7.3</b>	<b>7.3</b>	<b>7.4</b>	<b>7.5</b>	<b>7.7</b>

1/ excluding Agalega and St. Brandon

2/ rates for Rodrigues are calculated for each specific year only

**Table 5.4 - Deaths by Municipal Council Area - Republic of Mauritius <sup>1/</sup>, 2005 - 2014**

<b>Municipal Council Area (MCA)</b>	<b>2005</b>	<b>2006</b>	<b>2007</b>	<b>2008</b>	<b>2009</b>	<b>2010</b>	<b>2011</b>	<b>2012</b>	<b>2013</b>	<b>2014</b>
<b>Port Louis</b>	1,199	1,311	1,236	1,256	1,357	1,333	1,278	1,259	1,232	1,288
<b>Beau Bassin / Rose Hill</b>	895	919	871	942	907	864	863	932	940	873
<b>Quatre-Bornes</b>	529	574	561	591	570	643	655	616	673	653
<b>Vacoas-Phoenix</b>	752	749	760	708	818	746	785	752	761	797
<b>Curepipe</b>	613	589	608	662	672	665	601	558	583	592
<b>Total urban</b>	<b>3,988</b>	<b>4,142</b>	<b>4,036</b>	<b>4,159</b>	<b>4,324</b>	<b>4,251</b>	<b>4,182</b>	<b>4,117</b>	<b>4,189</b>	<b>4,203</b>
<b>Total rural</b>	<b>4,658</b>	<b>5,020</b>	<b>4,462</b>	<b>4,845</b>	<b>4,900</b>	<b>4,880</b>	<b>4,988</b>	<b>5,226</b>	<b>5,251</b>	<b>5,479</b>
<b>Republic of Mauritius</b>	<b>8,646</b>	<b>9,162</b>	<b>8,498</b>	<b>9,004</b>	<b>9,224</b>	<b>9,131</b>	<b>9,170</b>	<b>9,343</b>	<b>9,440</b>	<b>9,682</b>
<b>Percentage urban</b>	46.1	45.2	47.5	46.2	46.9	46.6	45.6	44.1	44.4	43.4

<sup>1/</sup> excluding Agalega and Saint Brandon

Note:

(a) Urban population for 2005 to 2012 refers to the population in the five Municipal Council Areas defined according to proclaimed boundaries, altered in 1963

(Proclamation No. 12 and 13), in 1965 - (Proclamation No. 23), in 1967 (Proclamation No. 2), in 1990 (Procl.No 8) and in 1991 (Procl No 15)

(b) Urban population as from 2013 are according to new boundaries as amended and gazetted in the Local Government Act 2011 (Act No. 36 of 2011) and the Representation of the People Act (GN no. 1 of 2012, 3rd January 2012)

**Table 5.5 - Deaths by age group and sex - Republic of Mauritius<sup>1</sup>, Island of Mauritius and Island of Rodrigues, 2014**

Age at death (years)	Republic of Mauritius			Island of Mauritius			Island of Rodrigues		
	Both sexes	Male	Female	Both sexes	Male	Female	Both sexes	Male	Female
Under 1	194	96	98	179	91	88	15	5	10
1 - 4	20	11	9	19	11	8	1	0	1
5 - 9	15	10	5	15	10	5	0	0	0
10 - 14	26	16	10	22	14	8	4	2	2
15 - 19	46	30	16	46	30	16	0	0	0
20 - 24	80	56	24	77	54	23	3	2	1
25 - 29	107	76	31	106	75	31	1	1	0
30 - 34	164	111	53	159	109	50	5	2	3
35 - 39	214	162	52	210	159	51	4	3	1
40 - 44	271	176	95	266	175	91	5	1	4
45 - 49	464	309	155	454	304	150	10	5	5
50 - 54	628	427	201	622	423	199	6	4	2
55 - 59	794	515	279	777	503	274	17	12	5
60 - 64	1,018	640	378	998	630	368	20	10	10
65 - 69	1,046	604	442	1,024	588	436	22	16	6
70 - 74	964	548	416	927	526	401	37	22	15
75 - 79	1,069	552	517	1,044	545	499	25	7	18
80 - 84	971	439	532	945	422	523	26	17	9
85 and over	1,591	551	1,040	1,548	531	1,017	43	20	23
<b>All ages</b>	<b>9,682</b>	<b>5,329</b>	<b>4,353</b>	<b>9,438</b>	<b>5,200</b>	<b>4,238</b>	<b>244</b>	<b>129</b>	<b>115</b>

<sup>1</sup> excluding Agalega and St Brandon

Table 5.6 - Death rates by age group and sex - Republic of Mauritius <sup>1/</sup>, Island of Mauritius & Island of Rodrigues, 2014

Age at death (years)	Republic of Mauritius			Island of Mauritius			Island of Rodrigues		
	Both sexes	Male	Female	Both sexes	Male	Female	Both sexes	Male	Female
<b>Under 1</b>	<b>14.3</b>	14.0	14.7	<b>14.0</b>	14.0	13.9	<b>21.5</b>	14.1	29.2
<b>1 - 4</b>	<b>0.3</b>	0.4	0.3	<b>0.3</b>	0.4	0.3	<b>0.4</b>	0.0	0.7
<b>5 - 9</b>	<b>0.2</b>	0.2	0.1	<b>0.2</b>	0.2	0.1	<b>0.0</b>	0.0	0.0
<b>10 - 14</b>	<b>0.3</b>	0.3	0.2	<b>0.2</b>	0.3	0.2	<b>1.0</b>	0.9	1.0
<b>15 - 19</b>	<b>0.5</b>	0.6	0.3	<b>0.5</b>	0.6	0.3	<b>0.0</b>	0.0	0.0
<b>20 - 24</b>	<b>0.8</b>	1.1	0.5	<b>0.8</b>	1.1	0.5	<b>0.9</b>	1.3	0.6
<b>25 - 29</b>	<b>1.2</b>	1.7	0.7	<b>1.3</b>	1.8	0.7	<b>0.4</b>	0.7	0.0
<b>30 - 34</b>	<b>1.7</b>	2.2	1.1	<b>1.7</b>	2.3	1.1	<b>1.4</b>	1.2	1.7
<b>35 - 39</b>	<b>2.2</b>	3.3	1.1	<b>2.3</b>	3.4	1.1	<b>1.3</b>	2.0	0.7
<b>40 - 44</b>	<b>3.2</b>	4.1	2.3	<b>3.3</b>	4.2	2.3	<b>1.9</b>	0.8	2.9
<b>45 - 49</b>	<b>5.0</b>	6.6	3.3	<b>5.0</b>	6.7	3.3	<b>4.2</b>	4.3	4.2
<b>50 - 54</b>	<b>6.8</b>	9.3	4.3	<b>6.9</b>	9.4	4.4	<b>2.8</b>	3.7	1.8
<b>55 - 59</b>	<b>10.0</b>	13.3	6.9	<b>10.0</b>	13.3	6.9	<b>8.8</b>	11.9	5.4
<b>60 - 64</b>	<b>15.2</b>	20.0	10.8	<b>15.2</b>	20.1	10.7	<b>14.7</b>	14.7	14.6
<b>65 - 69</b>	<b>24.1</b>	30.8	18.6	<b>24.2</b>	30.8	18.8	<b>20.8</b>	31.0	11.0
<b>70 - 74</b>	<b>34.9</b>	46.0	26.5	<b>34.7</b>	45.8	26.3	<b>41.2</b>	54.1	30.6
<b>75 - 79</b>	<b>54.2</b>	68.9	44.1	<b>54.7</b>	70.3	44.0	<b>39.9</b>	26.9	49.0
<b>80 - 84</b>	<b>83.0</b>	101.1	72.3	<b>83.3</b>	100.6	73.1	<b>72.4</b>	113.3	43.1
<b>85 and over</b>	<b>160.7</b>	176.8	153.3	<b>160.9</b>	174.8	154.5	<b>155.2</b>	256.4	115.6
<b>All ages</b>	<b>7.7</b>	<b>8.5</b>	<b>6.8</b>	<b>7.7</b>	<b>8.6</b>	<b>6.9</b>	<b>5.9</b>	<b>6.3</b>	<b>5.4</b>

1/ excluding Agalega and St Brandon

**Fig 7 - Age specific death rates by sex - Republic of Mauritius,  
2012 - 2014**

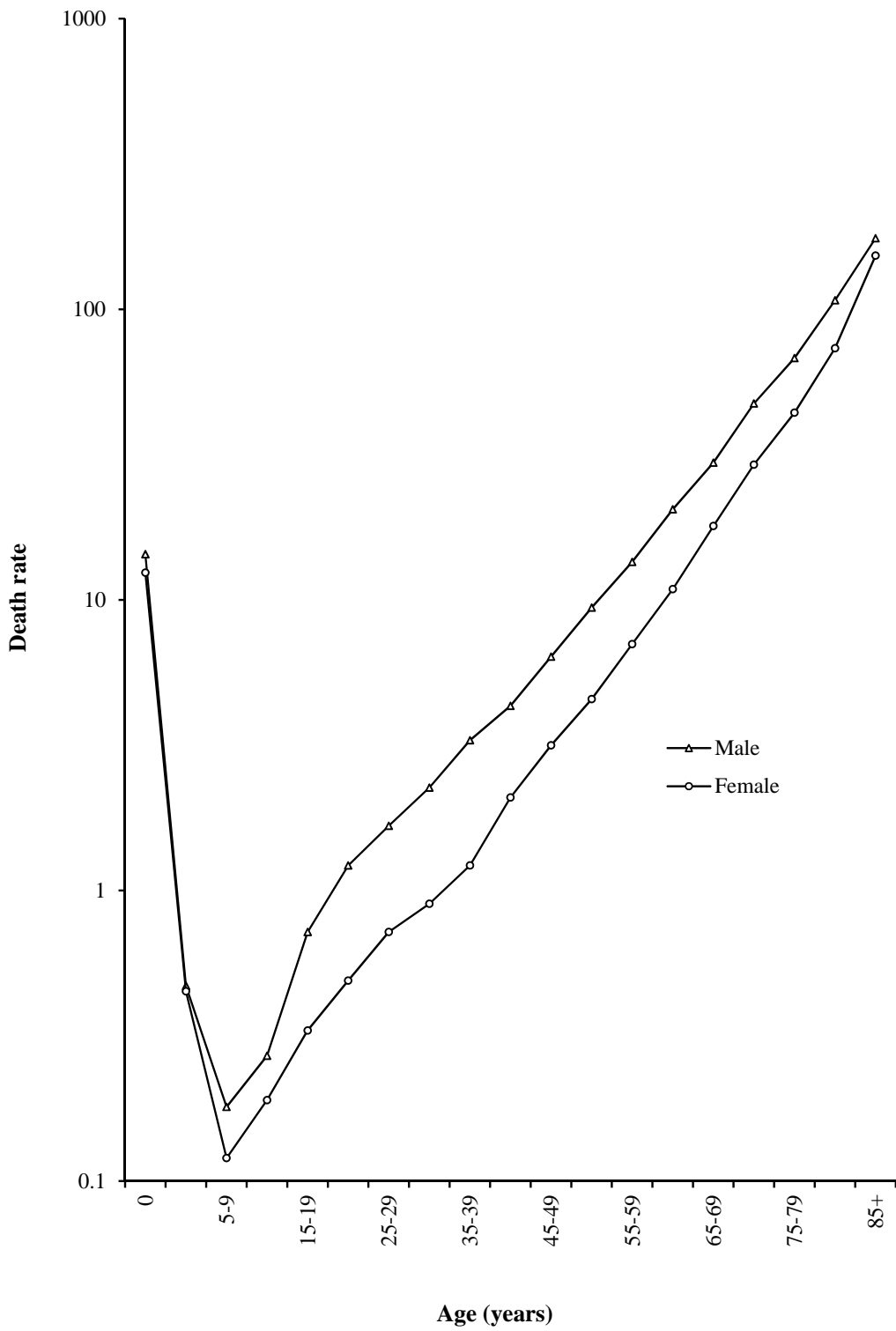

**Table 5.7(a) - Infant deaths by month of registration - Republic of Mauritius <sup>1/</sup>, 2005 - 2014**

<b>Month</b>	<b>2005</b>	<b>2006</b>	<b>2007</b>	<b>2008</b>	<b>2009</b>	<b>2010</b>	<b>2011</b>	<b>2012</b>	<b>2013</b>	<b>2014</b>
<b>January</b>	26	27	23	11	16	17	17	13	11	17
<b>February</b>	24	20	19	21	13	20	16	12	13	16
<b>March</b>	24	27	19	22	27	13	24	19	14	19
<b>April</b>	15	27	32	25	22	14	13	20	21	13
<b>May</b>	25	27	28	20	17	20	17	26	11	26
<b>June</b>	21	22	26	25	22	21	16	12	13	13
<b>July</b>	26	16	27	21	11	19	12	20	15	10
<b>August</b>	17	16	22	21	22	13	14	21	12	9
<b>September</b>	18	22	23	18	13	7	11	8	12	19
<b>October</b>	14	16	12	16	11	14	16	21	11	19
<b>November</b>	17	19	15	21	13	14	14	13	15	13
<b>December</b>	21	10	15	15	18	15	19	14	17	20
<b>Year</b>	<b>248</b>	<b>249</b>	<b>261</b>	<b>236</b>	<b>205</b>	<b>187</b>	<b>189</b>	<b>199</b>	<b>165</b>	<b>194</b>

1/ excluding Agalega and St Brandon

**Table 5.7(b) - Infant deaths by month of registration - Island of Mauritius, 2005- 2014**

<b>Month</b>	<b>2005</b>	<b>2006</b>	<b>2007</b>	<b>2008</b>	<b>2009</b>	<b>2010</b>	<b>2011</b>	<b>2012</b>	<b>2013</b>	<b>2014</b>
<b>January</b>	26	24	21	11	15	17	17	12	11	16
<b>February</b>	24	19	17	20	13	19	15	11	13	16
<b>March</b>	23	25	18	21	27	13	20	18	13	15
<b>April</b>	15	24	32	21	20	12	11	17	21	10
<b>May</b>	23	26	27	20	15	19	17	26	10	25
<b>June</b>	21	18	25	24	22	19	16	12	13	13
<b>July</b>	24	13	23	21	11	19	12	16	15	9
<b>August</b>	16	14	22	19	20	13	13	20	12	8
<b>September</b>	16	21	22	16	11	7	9	7	12	17
<b>October</b>	12	14	12	16	11	13	15	21	10	18
<b>November</b>	17	17	14	20	13	12	14	13	15	13
<b>December</b>	20	10	15	14	17	14	18	11	14	19
<b>Year</b>	<b>237</b>	<b>225</b>	<b>248</b>	<b>223</b>	<b>195</b>	<b>177</b>	<b>177</b>	<b>184</b>	<b>159</b>	<b>179</b>

**Table 5.7(c) - Infant deaths by month of registration - Island of Rodrigues, 2005 - 2014**

<b>Month</b>	<b>2005</b>	<b>2006</b>	<b>2007</b>	<b>2008</b>	<b>2009</b>	<b>2010</b>	<b>2011</b>	<b>2012</b>	<b>2013</b>	<b>2014</b>
<b>January</b>	0	3	2	0	1	0	0	1	0	1
<b>February</b>	0	1	2	1	0	1	1	1	0	0
<b>March</b>	1	2	1	1	0	0	4	1	1	4
<b>April</b>	0	3	0	4	2	2	2	3	0	3
<b>May</b>	2	1	1	0	2	1	0	0	1	1
<b>June</b>	0	4	1	1	0	2	0	0	0	0
<b>July</b>	2	3	4	0	0	0	0	4	0	1
<b>August</b>	1	2	0	2	2	0	1	1	0	1
<b>September</b>	2	1	1	2	2	0	2	1	0	2
<b>October</b>	2	2	0	0	0	1	1	0	1	1
<b>November</b>	0	2	1	1	0	2	0	0	0	0
<b>December</b>	1	0	0	1	1	1	1	3	3	1
<b>Year</b>	<b>11</b>	<b>24</b>	<b>13</b>	<b>13</b>	<b>10</b>	<b>10</b>	<b>12</b>	<b>15</b>	<b>6</b>	<b>15</b>



**Table 5.8 - Infant deaths by geographical district - Republic of Mauritius <sup>1/</sup>, 2005 - 2014**

<b>Geographical district</b>	<b>2005</b>	<b>2006</b>	<b>2007</b>	<b>2008</b>	<b>2009</b>	<b>2010</b>	<b>2011</b>	<b>2012</b>	<b>2013</b>	<b>2014</b>
<b>Port Louis</b>	38	27	38	30	20	26	18	21	23	25
<b>Pamplemousses</b>	35	42	22	29	24	14	28	36	21	22
<b>Riviere du Rempart</b>	19	23	26	17	17	17	11	14	17	9
<b>Flacq</b>	24	22	39	27	21	19	20	20	12	20
<b>Grand Port</b>	24	24	17	18	20	15	14	23	17	17
<b>Savanne</b>	15	7	11	15	12	13	14	6	9	11
<b>Plaines Wilhems</b>	52	50	73	59	55	52	45	40	42	47
<b>Moka</b>	20	14	14	10	14	10	11	9	7	16
<b>Black River</b>	10	16	8	18	12	11	16	15	11	12
<b>Island of Mauritius</b>	<b>237</b>	<b>225</b>	<b>248</b>	<b>223</b>	<b>195</b>	<b>177</b>	<b>177</b>	<b>184</b>	<b>159</b>	<b>179</b>
<b>Island of Rodrigues</b>	11	24	13	13	10	10	12	15	6	15
<b>Republic of Mauritius</b>	<b>248</b>	<b>249</b>	<b>261</b>	<b>236</b>	<b>205</b>	<b>187</b>	<b>189</b>	<b>199</b>	<b>165</b>	<b>194</b>

<sup>1/</sup> excluding Agalega and St Brandon

**Table 5.9 - Infant mortality rate by geographical district - Republic of Mauritius <sup>1/</sup>, 2005 - 2014**

<b>Geographical district</b>	<b>2005</b>	<b>2006</b>	<b>2007</b>	<b>2008</b>	<b>2009</b>	<b>2010</b>	<b>2011</b>	<b>2012</b>	<b>2013</b>	<b>2014</b>
<b>Port Louis</b>	18.8	13.9	20.2	16.7	11.6	16.7	10.3	13.1	14.8	16.2
<b>Pamplemousses</b>	16.6	21.3	11.6	15.7	13.7	8.5	16.3	20.3	12.9	13.9
<b>Riviere du Rempart</b>	12.7	15.2	17.1	11.7	12.7	13.7	9.5	12.2	16.5	8.3
<b>Flacq</b>	11.1	11.2	20.5	14.5	11.6	10.2	12.7	12.8	8.3	15.3
<b>Grand Port</b>	13.2	15.7	11.2	13.2	15.1	11.7	10.7	19.2	14.4	14.9
<b>Savanne</b>	13.8	7.2	11.4	16.7	14.9	15.1	17.5	8.2	12.8	15.4
<b>Plaine Wilhems</b>	10.7	11.0	16.4	13.7	13.8	13.0	11.9	10.7	11.7	13.1
<b>Moka</b>	17.7	12.7	13.9	10.5	16.1	13.2	11.3	10.0	8.7	20.3
<b>Black River</b>	8.1	13.7	7.5	16.0	11.8	10.2	16.8	13.3	10.5	12.2
<b>Island of Mauritius</b>	<b>13.2</b>	<b>13.5</b>	<b>15.3</b>	<b>14.3</b>	<b>13.3</b>	<b>12.4</b>	<b>12.6</b>	<b>13.4</b>	<b>12.2</b>	<b>14.1</b>
<b>Island of Rodrigues<sup>2/</sup></b>	20.6	18.3	19.9	15.3	14.9	15.0	17.3	15.5	8.5	21.8
<b>Republic of Mauritius</b>	<b>13.2</b>	<b>14.1</b>	<b>15.3</b>	<b>14.4</b>	<b>13.4</b>	<b>12.5</b>	<b>12.9</b>	<b>13.7</b>	<b>12.1</b>	<b>14.5</b>

1/ excluding Agalega and St Brandon

2/ rates for Rodrigues are calculated for each specific year only

**Table 5.10(a) - Infant deaths by age - Republic of Mauritius <sup>1/</sup>, 2005 - 2014**

<b>Age</b>	<b>2005</b>	<b>2006</b>	<b>2007</b>	<b>2008</b>	<b>2009</b>	<b>2010</b>	<b>2011</b>	<b>2012</b>	<b>2013</b>	<b>2014</b>
<b>Under 1 day</b>	40	35	46	30	23	35	25	35	22	27
<b>1 - 6 days</b>	87	90	94	82	76	63	70	63	60	55
<b>7 - 27 days</b>	59	61	47	40	42	32	48	44	42	45
<b>1 month</b>	11	20	24	22	21	19	21	25	16	26
<b>2 months</b>	16	8	11	17	8	10	9	6	3	10
<b>3 months</b>	7	10	10	9	7	3	4	5	6	8
<b>4 months</b>	11	3	7	5	8	4	1	6	2	8
<b>5 months</b>	3	5	3	8	5	2	0	4	4	4
<b>6 months</b>	3	4	7	3	3	3	3	3	7	1
<b>7 months</b>	2	3	2	7	5	5	2	4	0	4
<b>8 months</b>	1	4	2	3	3	6	1	0	2	1
<b>9 months</b>	4	2	1	3	1	2	2	0	1	1
<b>10 months</b>	2	1	3	3	3	2	2	3	0	3
<b>11 months</b>	2	3	4	4	0	1	1	1	0	1
<b>Under 1 year</b>	<b>248</b>	<b>249</b>	<b>261</b>	<b>236</b>	<b>205</b>	<b>187</b>	<b>189</b>	<b>199</b>	<b>165</b>	<b>194</b>
<b>Under 7 days</b>	127	125	140	112	99	98	95	98	82	82
<b>Under 28 days</b>	186	186	187	152	141	130	143	142	124	127
<b>1 - 11 months</b>	62	63	74	84	64	57	46	57	41	67

<sup>1/</sup> excluding Agalega and St Brandon

**Table 5.10(b) - Infant deaths by age - Island of Mauritius, 2005 - 2014**

Age	2005	2006	2007	2008	2009	2010	2011	2012	2013	2014
<b>Under 1 day</b>	39	29	42	30	21	31	24	35	22	26
<b>1 - 6 days</b>	84	83	90	76	72	58	61	58	58	47
<b>7 - 27 days</b>	58	56	44	37	42	32	47	41	42	45
<b>1 month</b>	10	19	23	21	20	18	21	23	15	24
<b>2 months</b>	16	7	11	15	8	10	9	6	3	9
<b>3 months</b>	7	10	10	9	7	3	4	4	5	6
<b>4 months</b>	9	3	7	5	7	4	1	6	2	8
<b>5 months</b>	3	5	3	8	4	2	0	3	3	4
<b>6 months</b>	3	3	6	3	3	3	2	3	6	1
<b>7 months</b>	1	2	2	7	5	5	2	1	0	3
<b>8 months</b>	1	3	2	2	3	6	1	0	2	1
<b>9 months</b>	3	2	1	3	1	2	2	0	1	1
<b>10 months</b>	2	1	3	3	2	2	2	3	0	3
<b>11 months</b>	1	2	4	4	0	1	1	1	0	1
<b>Under 1 year</b>	<b>237</b>	<b>225</b>	<b>248</b>	<b>223</b>	<b>195</b>	<b>177</b>	<b>177</b>	<b>184</b>	<b>159</b>	<b>179</b>
<b>Under 7 days</b>	123	112	132	106	93	89	85	93	80	73
<b>Under 28 days</b>	181	168	176	143	135	121	132	134	122	118
<b>1 - 11 months</b>	56	57	72	80	60	56	45	50	37	61

**Table 5.10(c) - Infant deaths by age - Island of Rodrigues, 2005- 2014**

Age	2005	2006	2007	2008	2009	2010	2011	2012	2013	2014
<b>Under 1 day</b>	1	6	4	0	2	4	1	0	0	1
<b>1 - 6 days</b>	3	7	4	6	4	5	9	5	2	8
<b>7 - 27 days</b>	1	5	3	3	0	0	1	3	0	0
<b>1 month</b>	1	1	1	1	1	1	0	2	1	2
<b>2 months</b>	0	1	0	2	0	0	0	0	0	1
<b>3 months</b>	0	0	0	0	0	0	0	1	1	2
<b>4 months</b>	2	0	0	0	1	0	0	0	0	0
<b>5 months</b>	0	0	0	0	1	0	0	1	1	0
<b>6 months</b>	0	1	1	0	0	0	1	0	1	0
<b>7 months</b>	1	1	0	0	0	0	0	3	0	1
<b>8 months</b>	0	1	0	1	0	0	0	0	0	0
<b>9 months</b>	1	0	0	0	0	0	0	0	0	0
<b>10 months</b>	0	0	0	0	1	0	0	0	0	0
<b>11 months</b>	1	1	0	0	0	0	0	0	0	0
<b>Under 1 year</b>	<b>11</b>	<b>24</b>	<b>13</b>	<b>13</b>	<b>10</b>	<b>10</b>	<b>12</b>	<b>15</b>	<b>6</b>	<b>15</b>
<b>Under 7 days</b>	4	13	8	6	6	9	10	5	2	9
<b>Under 28 days</b>	5	18	11	9	6	9	11	8	2	9
<b>1 - 11 months</b>	6	6	2	4	4	1	1	7	4	6

**Table 5.11- Infant deaths by age and sex - Republic of Mauritius<sup>1</sup>, Island of Mauritius and Island of Rodrigues, 2014**

Age at death	Republic of Mauritius			Island of Mauritius			Island of Rodrigues		
	Both sexes	Male	Female	Both sexes	Male	Female	Both sexes	Male	Female
Under 1 day	27	12	15	26	12	14	1	0	1
1 - 6 days	55	27	28	47	24	23	8	3	5
7 - 27 days	45	21	24	45	21	24	0	0	0
1 month	26	13	13	24	11	13	2	2	0
2 months	10	5	5	9	5	4	1	0	1
3 months	8	3	5	6	3	3	2	0	2
4 months	8	5	3	8	5	3	0	0	0
5 months	4	2	2	4	2	2	0	0	0
6 months	1	1	0	1	1	0	0	0	0
7 months	4	2	2	3	2	1	1	0	1
8 months	1	1	0	1	1	0	0	0	0
9 months	1	0	1	1	0	1	0	0	0
10 months	3	3	0	3	3	0	0	0	0
11 months	1	1	0	1	1	0	0	0	0
<b>Under 1 year</b>	<b>194</b>	<b>96</b>	<b>98</b>	<b>179</b>	<b>91</b>	<b>88</b>	<b>15</b>	<b>5</b>	<b>10</b>
Under 7 days	82	39	43	73	36	37	9	3	6
Under 28 days	127	60	67	118	57	61	9	3	6
1 - 11 months	67	36	31	61	34	27	6	2	4

<sup>1</sup> excluding Agalega and St Brandon

**Table 5.12 - Under one year mortality rates - Republic of Mauritius\*, Island of Mauritius & Island of Rodrigues, 2005 - 2014**

	<b>Mortality rates</b>	<b>2005</b>	<b>2006</b>	<b>2007</b>	<b>2008</b>	<b>2009</b>	<b>2010</b>	<b>2011</b>	<b>2012</b>	<b>2013</b>	<b>2014</b>
<b>Republic of Mauritius</b>	Early neonatal mortality rate <sup>1</sup>	6.7	7.1	8.2	6.8	6.5	6.5	6.4	6.8	6.0	6.1
	Late neonatal mortality rate <sup>2</sup>	3.1	3.5	2.8	2.4	2.7	2.1	3.3	3.0	3.1	3.4
	Neonatal mortality rate <sup>3</sup>	9.8	10.6	11.0	9.2	9.2	8.6	9.7	9.8	9.1	9.5
	Post-neonatal mortality rate <sup>4</sup>	3.3	3.6	4.3	5.1	4.2	3.8	3.1	3.9	3.0	5.0
	Perinatal mortality rate <sup>5</sup>	16.4	15.3	18.1	16.8	15.3	13.3	15.8	16.3	14.4	16.2
<b>Island of Mauritius</b>	Early neonatal mortality rate <sup>1</sup>	6.9	6.7	8.2	6.8	6.4	6.2	6.1	6.8	6.2	5.7
	Late neonatal mortality rate <sup>2</sup>	3.2	3.3	2.7	2.4	2.9	2.2	3.3	3.0	3.2	3.5
	Neonatal mortality rate <sup>3</sup>	10.1	10.0	10.9	9.2	9.2	8.4	9.4	9.7	9.4	9.3
	Post-neonatal mortality rate <sup>4</sup>	3.1	3.4	4.4	5.1	4.1	3.9	3.2	3.6	2.8	4.8
	Perinatal mortality rate <sup>5</sup>	16.4	14.7	17.7	16.8	15.3	12.8	15.6	16.2	14.8	15.8
<b>Island of Rodrigues</b>	Early neonatal mortality rate <sup>1</sup>	4.5	14.8	9.5	7.7	8.3	12.6	14.3	6.9	2.9	13.1
	Late neonatal mortality rate <sup>2</sup>	1.1	5.7	3.6	3.8	-	-	1.4	4.1	0.0	0.0
	Neonatal mortality rate <sup>3</sup>	5.6	20.5	13.0	11.5	8.3	12.6	15.7	11.0	2.9	13.1
	Post-neonatal mortality rate <sup>4</sup>	6.7	6.8	2.4	5.1	5.5	1.4	1.4	9.6	5.7	8.7
	Perinatal mortality rate <sup>5</sup>	17.6	28.0	26.8	15.2	15.2	23.5	18.5	17.7	7.1	24.4

<sup>1</sup> the number of deaths of infants aged under 7 days in a year per 1,000 live births during that year

<sup>2</sup> the number of deaths of infants aged from 7 to 27 days in a year per 1,000 live births in that year

<sup>3</sup> the number of deaths of infants aged less than 28 days in a year per 1,000 live births during that year

<sup>4</sup> the number of deaths of infants aged from 28 days to under 1 year per 1,000 live births during that year

<sup>5</sup> the sum of the number of deaths of infants aged under 7 days and the number of still births in a year per 1,000 total births (live + still births) during that year

\* excluding Agalega and St. Brandon

**Table 5.13 - Life expectancy by age and sex at each census - Republic of Mauritius <sup>1/</sup>, 1962 - 2011**

Exact age (years)	Male						Female					
	1961 - 1963 <sup>2/</sup>	1971 - 1973	1982 - 1984	1989 - 1991	1999 - 2001	2010- 2012	1961 - 1963 <sup>2/</sup>	1971 - 1973	1982 - 1984	1989 - 1991	1999 - 2001	2010- 2012
<b>0</b>	58.7	61.0	64.4	65.6	68.2	70.4	62.0	65.9	71.7	73.4	75.3	77.5
<b>1</b>	62.1	64.0	65.3	66.1	68.4	70.4	64.6	68.4	72.4	73.7	75.3	77.4
<b>5</b>	59.9	61.4	61.6	62.4	64.6	66.6	62.9	66.1	68.8	69.9	71.4	73.5
<b>10</b>	55.3	56.7	56.8	57.5	59.7	61.6	58.4	61.5	63.9	65.0	66.5	68.6
<b>15</b>	50.6	52.0	51.9	52.6	54.8	56.7	53.7	56.7	59.1	60.1	61.6	63.6
<b>20</b>	45.9	47.3	47.2	47.8	50.0	51.9	49.2	52.0	54.3	55.3	56.7	58.7
<b>25</b>	41.3	42.5	42.5	43.0	45.3	47.2	45.0	47.4	49.6	50.6	51.8	53.9
<b>30</b>	36.7	37.9	37.8	38.3	40.6	42.6	40.7	42.9	44.9	45.8	47.1	49.1
<b>35</b>	32.2	33.3	33.2	33.8	36.0	38.1	36.5	38.5	40.1	41.0	42.3	44.2
<b>40</b>	27.9	28.8	28.8	29.4	31.5	33.7	32.3	34.0	35.5	36.3	37.5	39.5
<b>45</b>	23.7	24.5	24.6	25.3	27.3	29.5	28.1	29.6	31.0	31.7	32.9	34.9
<b>50</b>	19.8	20.5	20.7	21.4	23.3	25.4	23.8	25.3	26.5	27.3	28.4	30.5
<b>55</b>	16.4	16.8	17.1	18.0	19.6	21.6	20.0	21.3	22.3	23.1	24.2	26.1
<b>60</b>	13.4	13.5	13.8	14.8	16.1	18.0	16.3	17.5	18.4	19.1	20.3	22.0
<b>65</b>	10.9	10.8	11.0	12.0	13.2	14.8	13.3	14.0	14.8	15.4	16.6	18.2
<b>70</b>	8.8	8.5	8.5	9.6	10.6	11.9	10.5	10.9	11.6	12.3	13.3	14.7
<b>75</b>	6.9	6.8	6.6	7.5	8.4	9.4	8.4	8.4	9.0	9.7	10.5	11.6
<b>80</b>	5.6	5.7	4.8	5.8	6.5	7.2	6.8	6.6	6.9	7.4	8.1	8.9
<b>85+</b>	5.5	4.9	3.5	4.6	5.0	5.6	5.8	5.2	5.0	5.6	6.2	6.8

1/ excluding Agalega and St Brandon

2/ excluding Sino-Mauritian community



**Table 5.14(a) - Abridged Life Table by sex - Republic of Mauritius <sup>1/</sup>, 1999 - 2001**

**Male**

Age	m(x)	q(x)	l(x)	d(x)	L(x)	T(x)	e(x)	Survival ratio	Mortality level <sup>5/</sup>
<b>0</b>	0.01969	0.01840	100,000	1,840	98,528	6,817,166	68.17	0.98120 <sup>2/</sup>	23
<b>1-4</b>	0.00059	0.00231	98,160	226	392,073	6,718,638	68.45	0.99726 <sup>3/</sup>	23
<b>5-9</b>	0.00030	0.00150	97,934	146	489,257	6,326,566	64.60	0.99833	23
<b>10-14</b>	0.00040	0.00202	97,787	198	488,442	5,837,308	59.69	0.99742	23
<b>15-19</b>	0.00063	0.00314	97,590	306	487,182	5,348,866	54.81	0.99545	23
<b>20-24</b>	0.00120	0.00597	97,283	581	484,964	4,861,685	49.97	0.99255	22
<b>25-29</b>	0.00180	0.00894	96,702	865	481,350	4,376,721	45.26	0.99077	21
<b>30-34</b>	0.00191	0.00951	95,838	911	476,909	3,895,371	40.65	0.98743	21
<b>35-39</b>	0.00316	0.01566	94,926	1,487	470,913	3,418,462	36.01	0.97975	20
<b>40-44</b>	0.00504	0.02490	93,439	2,327	461,378	2,947,549	31.55	0.96843	20
<b>45-49</b>	0.00783	0.03841	91,112	3,499	446,813	2,486,171	27.29	0.95099	19
<b>50-54</b>	0.01238	0.06003	87,613	5,259	424,916	2,039,358	23.28	0.92954	19
<b>55-59</b>	0.01701	0.08156	82,353	6,717	394,975	1,614,442	19.60	0.89511	19
<b>60-64</b>	0.02787	0.13028	75,637	9,854	353,548	1,219,467	16.12	0.84377	19
<b>65-69</b>	0.04103	0.18607	65,783	12,240	298,311	865,919	13.16	0.78297	20
<b>70-74</b>	0.05847	0.25507	53,542	13,657	233,568	567,608	10.60	0.70515	22
<b>75-79</b>	0.08434	0.34827	39,885	13,891	164,700	334,040	8.38	0.50695 <sup>4/</sup>	24
<b>80-84</b>	0.12113	0.46487	25,995	12,084	99,762	169,340	6.51		
<b>85+</b>	0.19993	1.00000	13,910	13,910	69,577	69,577	5.00		

1/ Excluding Agalega and St Brandon

2/ Survival ratio from birth to age (0-4)

3/ Survival ratio from age (0-4) to age (5-9)

4/ Survival ratio from age 75+ to age 80+

5/ From Coale and Guang, " New Regional Model Life Tables at High Expectation of Life".

Note: In calculating the life table an average of the deaths registered for the years 1999 - 2001 and the 2000 mid year population have been used.

**Table 5.14(a) - Abridged Life Table by sex - Republic of Mauritius <sup>1/</sup>, 1999 - 2001 (cont'd)**

**Female**

Age	m(x)	q(x)	l(x)	d(x)	L(x)	T(x)	e(x)	Survival ratio	Mortality level <sup>5/</sup>
<b>0</b>	0.01355	0.01274	100,000	1,274	98,980	7,530,154	75.30	0.98658 <sup>2/</sup>	23
<b>1-4</b>	0.00059	0.00231	98,726	228	394,310	7,431,174	75.27	0.99785 <sup>3/</sup>	23
<b>5-9</b>	0.00019	0.00093	98,497	91	492,229	7,036,863	71.44	0.99895	23
<b>10-14</b>	0.00026	0.00129	98,406	127	491,710	6,544,635	66.51	0.99826	23
<b>15-19</b>	0.00044	0.00218	98,278	214	490,857	6,052,924	61.59	0.99779	23
<b>20-24</b>	0.00045	0.00224	98,064	219	489,773	5,562,067	56.72	0.99655	23
<b>25-29</b>	0.00094	0.00466	97,845	456	488,083	5,072,295	51.84	0.99543	23
<b>30-34</b>	0.00090	0.00448	97,388	436	485,852	4,584,211	47.07	0.99484	23
<b>35-39</b>	0.00117	0.00584	96,952	567	483,344	4,098,360	42.27	0.99162	23
<b>40-44</b>	0.00220	0.01092	96,386	1,053	479,296	3,615,015	37.51	0.98637	22
<b>45-49</b>	0.00330	0.01636	95,333	1,560	472,765	3,135,720	32.89	0.97738	22
<b>50-54</b>	0.00588	0.02899	93,773	2,718	462,070	2,662,955	28.40	0.96155	22
<b>55-59</b>	0.00987	0.04819	91,055	4,387	444,306	2,200,885	24.17	0.94114	22
<b>60-64</b>	0.01452	0.07008	86,667	6,073	418,154	1,756,579	20.27	0.91218	22
<b>65-69</b>	0.02259	0.10690	80,594	8,616	381,432	1,338,424	16.61	0.86382	23
<b>70-74</b>	0.03691	0.16896	71,978	12,162	329,488	956,993	13.30	0.79731	24
<b>75-79</b>	0.05539	0.24327	59,817	14,552	262,704	627,505	10.49	0.58135 <sup>4/</sup>	25
<b>80-84</b>	0.08716	0.35784	45,265	16,197	185,831	364,801	8.06		
<b>85+</b>	0.16241	1.00000	29,067	29,067	178,970	178,970	6.16		

1/ Excluding Agalega and St Brandon

2/ Survival ratio from birth to age (0-4)

3/ Survival ratio from age (0-4) to age (5-9)

4/ Survival ratio from age 75+ to age 80+

5/ From Coale and Guang, "New Regional Model Life Tables at High Expectation of Life".

Note: In calculating the life table an average of the deaths registered for the years 1999 - 2001 and the 2000 mid year population have been used.

**Table 5.14(b) - Abridged Life Table by sex - Island of Mauritius, 1999 - 2001**

**Male**

Age	m(x)	q(x)	l(x)	d(x)	L(x)	T(x)	e(x)	Survival ratio	Mortality level <sup>4/</sup>
<b>0</b>	0.01960	0.01832	100,000	1,832	98,535	6,809,422	68.09	0.98127 <sup>1/</sup>	23
<b>1-4</b>	0.00060	0.00234	98,168	229	392,098	6,710,888	68.36	0.99725 <sup>2/</sup>	23
<b>5-9</b>	0.00030	0.00150	97,939	147	489,284	6,318,790	64.52	0.99831	23
<b>10-14</b>	0.00041	0.00205	97,792	201	488,459	5,829,506	59.61	0.99743	23
<b>15-19</b>	0.00062	0.00308	97,591	300	487,206	5,341,047	54.73	0.99545	23
<b>20-24</b>	0.00121	0.00603	97,291	587	484,988	4,853,841	49.89	0.99255	22
<b>25-29</b>	0.00178	0.00888	96,704	859	481,374	4,368,853	45.18	0.99081	21
<b>30-34</b>	0.00191	0.00949	95,845	910	476,952	3,887,478	40.56	0.98736	21
<b>35-39</b>	0.00319	0.01581	94,935	1,501	470,924	3,410,526	35.92	0.97955	20
<b>40-44</b>	0.00510	0.02516	93,434	2,351	461,294	2,939,602	31.46	0.96820	20
<b>45-49</b>	0.00788	0.03862	91,084	3,518	446,623	2,478,308	27.21	0.95053	19
<b>50-54</b>	0.01253	0.06076	87,566	5,320	424,528	2,031,685	23.20	0.92889	19
<b>55-59</b>	0.01713	0.08213	82,246	6,754	394,341	1,607,156	19.54	0.89409	19
<b>60-64</b>	0.02823	0.13183	75,491	9,952	352,576	1,212,815	16.07	0.84212	19
<b>65-69</b>	0.04147	0.18788	65,539	12,314	296,912	860,239	13.13	0.78199	20
<b>70-74</b>	0.05848	0.25511	53,225	13,578	232,182	563,327	10.58	0.70451	22
<b>75-79</b>	0.08476	0.34969	39,647	13,864	163,575	331,146	8.35	0.50603 <sup>3/</sup>	24
<b>80-84</b>	0.12191	0.46716	25,783	12,045	98,802	167,571	6.50		
<b>85+</b>	0.19977	1.00000	13,738	13,738	68,768	68,768	5.01		

1/ Survival ratio from birth to age (0-4).

2/ Survival ratio from age (0-4) to age (5-9).

3/ Survival ratio from age 75+ to age 80+.

4/ From Coale and Guang, " New Regional Model Life Tables at High Expectation of Life".

Note: In calculating the life table an average of the deaths registered for the years 1999 - 2001 and the 2000 mid year population have been used.

**Table 5.14(b) - Abridged Life Table by sex - Island of Mauritius, 1999 - 2001(cont'd)**

**Female**

Age	m(x)	q(x)	l(x)	d(x)	L(x)	T(x)	e(x)	Survival ratio	Mortality level <sup>4/</sup>
<b>0</b>	0.01297	0.01221	100,000	1,221	99,024	7,527,257	75.27	0.98713 <sup>1/</sup>	23
<b>1-4</b>	0.00057	0.00224	98,779	222	394,543	7,428,234	75.20	0.99789 <sup>2/</sup>	23
<b>5-9</b>	0.00019	0.00096	98,558	95	492,523	7,033,691	71.37	0.99891	23
<b>10-14</b>	0.00027	0.00135	98,463	132	491,984	6,541,168	66.43	0.99821	23
<b>15-19</b>	0.00045	0.00223	98,330	219	491,104	6,049,184	61.52	0.99777	23
<b>20-24</b>	0.00044	0.00222	98,111	218	490,011	5,558,080	56.65	0.99652	23
<b>25-29</b>	0.00095	0.00475	97,893	465	488,304	5,068,069	51.77	0.99538	23
<b>30-34</b>	0.00090	0.00449	97,428	438	486,047	4,579,766	47.01	0.99484	23
<b>35-39</b>	0.00117	0.00583	96,991	566	483,539	4,093,719	42.21	0.99153	23
<b>40-44</b>	0.00224	0.01113	96,425	1,073	479,443	3,610,180	37.44	0.98625	22
<b>45-49</b>	0.00331	0.01641	95,352	1,565	472,849	3,130,738	32.83	0.97727	22
<b>50-54</b>	0.00592	0.02916	93,787	2,734	462,100	2,657,889	28.34	0.96123	22
<b>55-59</b>	0.00998	0.04867	91,053	4,431	444,187	2,195,789	24.12	0.94044	22
<b>60-64</b>	0.01472	0.07101	86,622	6,151	417,731	1,751,602	20.22	0.91167	22
<b>65-69</b>	0.02260	0.10697	80,471	8,608	380,834	1,333,871	16.58	0.86367	23
<b>70-74</b>	0.03697	0.16921	71,863	12,160	328,914	953,037	13.26	0.79686	24
<b>75-79</b>	0.05557	0.24398	59,703	14,566	262,100	624,123	10.45	0.58005 <sup>3/</sup>	25
<b>80-84</b>	0.08784	0.36013	45,137	16,255	185,047	362,023	8.02		
<b>85+</b>	0.16320	1.00000	28,882	28,882	176,976	176,976	6.13		

1/ Survival ratio from birth to age (0-4)

2/ Survival ratio from age (0-4) to age (5-9)

3/ Survival ratio from age 75+ to age 80+

4/ From Coale and Guang, " New Regional Model Life Tables at High Expectation of Life".

Note: In calculating the life table an average of the deaths registered for the years 1999 - 2001 and the 2000 mid year population have been used.

**Table 5.14(c) - Abridged Life Table by sex - Island of Rodrigues, 1998 - 2002**

**Male**

Age	m(x)	q(x)	l(x)	d(x)	L(x)	T(x)	e(x)	Survival ratio	Mortality level <sup>4/</sup>
<b>0</b>	0.02336	0.02174	100,000	2,174	98,261	7,015,869	70.16	0.97741 <sup>1/</sup>	23
<b>1-4</b>	0.00088	0.00343	97,826	335	390,445	6,917,608	70.71	0.99560 <sup>2/</sup>	23
<b>5-9</b>	0.00066	0.00331	97,491	323	486,555	6,527,163	66.95	0.99778	23
<b>10-14</b>	0.00030	0.00151	97,168	146	485,474	6,040,608	62.17	0.99790	24
<b>15-19</b>	0.00054	0.00269	97,022	261	484,455	5,555,134	57.26	0.99447	22
<b>20-24</b>	0.00168	0.00837	96,760	810	481,777	5,070,678	52.40	0.99251	22
<b>25-29</b>	0.00132	0.00660	95,950	633	478,168	4,588,902	47.83	0.99062	21
<b>30-34</b>	0.00245	0.01217	95,317	1,160	473,684	4,110,734	43.13	0.99122	22
<b>35-39</b>	0.00107	0.00535	94,157	504	469,524	3,637,050	38.63	0.99123	23
<b>40-44</b>	0.00246	0.01220	93,653	1,143	465,408	3,167,525	33.82	0.98332	23
<b>45-49</b>	0.00429	0.02121	92,510	1,962	457,646	2,702,117	29.21	0.96599	22
<b>50-54</b>	0.00965	0.04710	90,548	4,264	442,079	2,244,471	24.79	0.94390	22
<b>55-59</b>	0.01355	0.06555	86,284	5,656	417,279	1,802,392	20.89	0.91772	22
<b>60-64</b>	0.02110	0.10019	80,628	8,078	382,944	1,385,113	17.18	0.88361	23
<b>65-69</b>	0.02881	0.13439	72,550	9,750	338,374	1,002,169	13.81	0.82160	23
<b>70-74</b>	0.05179	0.22925	62,800	14,397	278,007	663,795	10.57	0.71044	22
<b>75-79</b>	0.09014	0.36782	48,403	17,803	197,507	385,787	7.97	0.48804 <sup>3/</sup>	23
<b>80-84</b>	0.14103	0.52133	30,600	15,952	113,117	188,281	6.15		
<b>85+</b>	0.19487	1.00000	14,647	14,647	75,163	75,163	5.13		

1/ Survival ratio from birth to age (0-4)

2/ Survival ratio from age (0-4) to age (5-9)

3/ Survival ratio from age 75+ to age 80+

4/ From Coale and Guang, " New Regional Model Life Tables at High Expectation of Life"

Note: In calculating the life table an average of the deaths registered for the years 1998 - 2002 and the 2000 mid year population have been used.

**Table 5.14 (c)- Abridged Life Table by sex - Island of Rodrigues, 1998 - 2002(cont'd)**

**Female**

Age	m(x)	q(x)	l(x)	d(x)	L(x)	T(x)	e(x)	Survival ratio	Mortality level <sup>4/</sup>
<b>0</b>	0.02074	0.01936	100,000	1,936	98,451	7,609,009	76.09	0.97823 <sup>1/</sup>	22
<b>1-4</b>	0.00156	0.00607	98,064	596	390,665	7,510,558	76.59	0.99577 <sup>2/</sup>	22
<b>5-9</b>	0.00021	0.00106	97,468	104	487,048	7,119,893	73.05	0.99954	24
<b>10-14</b>	0.00000	0.00000	97,365	0	486,824	6,632,845	68.12	0.99913	24
<b>15-19</b>	0.00035	0.00174	97,365	170	486,399	6,146,021	63.12	0.99718	23
<b>20-24</b>	0.00078	0.00390	97,195	379	485,027	5,659,622	58.23	0.99519	22
<b>25-29</b>	0.00115	0.00573	96,816	555	482,692	5,174,595	53.45	0.99513	22
<b>30-34</b>	0.00080	0.00401	96,261	386	480,340	4,691,902	48.74	0.99587	23
<b>35-39</b>	0.00085	0.00425	95,875	407	478,356	4,211,563	43.93	0.99262	23
<b>40-44</b>	0.00212	0.01052	95,467	1,004	474,826	3,733,207	39.10	0.98592	22
<b>45-49</b>	0.00357	0.01768	94,463	1,670	468,141	3,258,380	34.49	0.97871	22
<b>50-54</b>	0.00506	0.02498	92,793	2,318	458,172	2,790,239	30.07	0.97080	23
<b>55-59</b>	0.00682	0.03352	90,475	3,033	444,796	2,332,067	25.78	0.95002	23
<b>60-64</b>	0.01387	0.06702	87,443	5,860	422,563	1,887,272	21.58	0.92130	23
<b>65-69</b>	0.01912	0.09123	81,582	7,443	389,306	1,464,709	17.95	0.87329	23
<b>70-74</b>	0.03614	0.16575	74,140	12,288	339,978	1,075,403	14.51	0.79978	24
<b>75-79</b>	0.05495	0.24155	61,851	14,940	271,907	735,425	11.89	0.63027 <sup>3/</sup>	25
<b>80-84</b>	0.08182	0.33962	46,911	15,932	194,727	463,518	9.88		
<b>85+</b>	0.11525	1.00000	30,979	30,979	268,791	268,791	8.68		

1/ Survival ratio from birth to age (0-4)

2/ Survival ratio from age (0-4) to age (5-9)

3/ Survival ratio from age 75+ to age 80+

4/ From Coale and Guang, "New Regional Model Life Tables at High Expectation of Life"

Note: In calculating the life table an average of the deaths registered for the years 1998 - 2002 and the 2000 mid year population have been used.

**Table 5.15(a) - Abridged Life Table by sex - Republic of Mauritius <sup>1/</sup>, 2010-2012**

**Male**

Age	m(x)	q(x)	l(x)	d(x)	L(x)	T(x)	e(x)	Survival ratio	Mortality level <sup>5/</sup>
<b>0</b>	0.01489	0.01398	100,000	1,398	98,881	7,042,099	70.42	0.98550 <sup>2/</sup>	24
<b>1-4</b>	0.00054	0.00213	98,602	210	393,869	6,943,218	70.42	0.99788 <sup>3/</sup>	24
<b>5-9</b>	0.00018	0.00090	98,391	89	491,706	6,549,349	66.56	0.99896	24
<b>10-14</b>	0.00026	0.00130	98,302	127	491,194	6,057,643	61.62	0.99752	23
<b>15-19</b>	0.00074	0.00367	98,175	360	489,974	5,566,449	56.70	0.99505	23
<b>20-24</b>	0.00125	0.00623	97,815	610	487,548	5,076,475	51.90	0.99241	22
<b>25-29</b>	0.00180	0.00895	97,205	870	483,849	4,588,927	47.21	0.98976	21
<b>30-34</b>	0.00232	0.01155	96,335	1,113	478,892	4,105,077	42.61	0.98534	20
<b>35-39</b>	0.00359	0.01780	95,222	1,695	471,873	3,626,185	38.08	0.97972	20
<b>40-44</b>	0.00461	0.02280	93,527	2,132	462,306	3,154,312	33.73	0.97215	20
<b>45-49</b>	0.00672	0.03303	91,395	3,018	449,429	2,692,006	29.45	0.95792	20
<b>50-54</b>	0.01056	0.05145	88,377	4,547	430,517	2,242,577	25.38	0.93980	21
<b>55-59</b>	0.01438	0.06942	83,830	5,820	404,601	1,812,060	21.62	0.91563	22
<b>60-64</b>	0.02115	0.10043	78,010	7,834	370,466	1,407,459	18.04	0.87595	22
<b>65-69</b>	0.03250	0.15031	70,176	10,548	324,510	1,036,993	14.78	0.82302	23
<b>70-74</b>	0.04652	0.20838	59,628	12,425	267,076	712,484	11.95	0.75729	24
<b>75-79</b>	0.06677	0.28608	47,203	13,504	202,254	445,407	9.44	0.54591 <sup>4/</sup>	20
<b>80-84</b>	0.10523	0.41657	33,699	14,038	133,399	243,153	7.22		
<b>85+</b>	0.17914	1.00000	19,661	19,661	109,754	109,754	5.58		

1/ Excluding Agalega and St Brandon

2/ Survival ratio from birth to age (0-4)

3/ Survival ratio from age (0-4) to age (5-9)

4/ Survival ratio from age 75+ to age 80+

5/ From Coale and Guang, " New Regional Model Life Tables at High Expectation of Life".

Note: In calculating the life table an average of the deaths registered for the years 2010-2012 and the 2011 mid year population have been used.

**Table 5.15(a) - Abridged Life Table by sex - Republic of Mauritius <sup>1/</sup>, 2010 - 2012 (cont'd)**

**Female**

Age	m(x)	q(x)	l(x)	d(x)	L(x)	T(x)	e(x)	Survival ratio	Mortality level <sup>5/</sup>
<b>0</b>	0.01164	0.01097	100,000	1,097	99,122	7,749,994	77.50	0.98830 <sup>2/</sup>	24
<b>1-4</b>	0.00058	0.00226	98,903	224	395,027	7,650,872	77.36	0.99801 <sup>3/</sup>	23
<b>5-9</b>	0.00017	0.00083	98,679	81	493,168	7,255,845	73.53	0.99926	24
<b>10-14</b>	0.00015	0.00076	98,598	75	492,803	6,762,677	68.59	0.99883	23
<b>15-19</b>	0.00032	0.00159	98,523	157	492,225	6,269,874	63.64	0.99793	23
<b>20-24</b>	0.00051	0.00254	98,367	250	491,208	5,777,650	58.74	0.99706	23
<b>25-29</b>	0.00067	0.00334	98,117	327	489,764	5,286,442	53.88	0.99624	22
<b>30-34</b>	0.00084	0.00418	97,789	409	487,922	4,796,678	49.05	0.99438	23
<b>35-39</b>	0.00142	0.00705	97,380	687	485,182	4,308,756	44.25	0.99150	23
<b>40-44</b>	0.00200	0.00997	96,693	964	481,056	3,823,574	39.54	0.98671	23
<b>45-49</b>	0.00336	0.01664	95,729	1,593	474,664	3,342,518	34.92	0.98004	23
<b>50-54</b>	0.00472	0.02333	94,136	2,196	465,191	2,867,854	30.46	0.96996	23
<b>55-59</b>	0.00752	0.03692	91,940	3,394	451,216	2,402,663	26.13	0.95460	23
<b>60-64</b>	0.01114	0.05421	88,546	4,800	430,730	1,951,448	22.04	0.92882	24
<b>65-69</b>	0.01866	0.08912	83,746	7,464	400,072	1,520,717	18.16	0.88802	24
<b>70-74</b>	0.02943	0.13708	76,283	10,457	355,270	1,120,646	14.69	0.83282	25
<b>75-79</b>	0.04495	0.20206	65,826	13,301	295,877	765,375	11.63	0.61342 <sup>4/</sup>	21
<b>80-84</b>	0.07346	0.31030	52,525	16,298	221,879	469,499	8.94		
<b>85+</b>	0.14630	1.00000	36,227	36,227	247,620	247,620	6.84		

1/ Excluding Agalega and St Brandon

2/ Survival ratio from birth to age (0-4)

3/ Survival ratio from age (0-4) to age (5-9)

4/ Survival ratio from age 75+ to age 80+

5/ From Coale and Guang, "New Regional Model Life Tables at High Expectation of Life".

Note: In calculating the life table an average of the deaths registered for the years 2010-2012 and the 2011 mid year population have been used.



**Table 5.15(b) - Abridged Life Table by sex - Island of Mauritius, 2010 - 2012**

**Male**

Age	m(x)	q(x)	l(x)	d(x)	L(x)	T(x)	e(x)	Survival ratio	Mortality level <sup>4/</sup>
<b>0</b>	0.01444	0.01356	100,000	1,356	98,915	7,037,797	70.38	0.98589 <sup>1/</sup>	24
<b>1-4</b>	0.00055	0.00216	98,644	213	394,029	6,938,882	70.34	0.99787 <sup>2/</sup>	24
<b>5-9</b>	0.00019	0.00095	98,431	93	491,893	6,544,853	66.49	0.99896	24
<b>10-14</b>	0.00025	0.00124	98,338	122	491,384	6,052,960	61.55	0.99749	23
<b>15-19</b>	0.00075	0.00377	98,216	370	490,152	5,561,577	56.63	0.99503	23
<b>20-24</b>	0.00124	0.00618	97,845	604	487,716	5,071,424	51.83	0.99234	22
<b>25-29</b>	0.00184	0.00915	97,241	890	483,981	4,583,708	47.14	0.98956	21
<b>30-34</b>	0.00236	0.01173	96,351	1,131	478,931	4,099,727	42.55	0.98518	20
<b>35-39</b>	0.00362	0.01794	95,221	1,708	471,834	3,620,796	38.03	0.97947	20
<b>40-44</b>	0.00469	0.02316	93,513	2,166	462,148	3,148,963	33.67	0.97180	20
<b>45-49</b>	0.00678	0.03336	91,347	3,047	449,115	2,686,815	29.41	0.95757	20
<b>50-54</b>	0.01064	0.05182	88,300	4,575	430,059	2,237,699	25.34	0.93950	21
<b>55-59</b>	0.01443	0.06965	83,724	5,831	404,042	1,807,640	21.59	0.91543	22
<b>60-64</b>	0.02118	0.10060	77,893	7,836	369,874	1,403,598	18.02	0.87566	22
<b>65-69</b>	0.03261	0.15074	70,057	10,561	323,883	1,033,724	14.76	0.82266	23
<b>70-74</b>	0.04659	0.20867	59,496	12,415	266,444	709,841	11.93	0.75657	24
<b>75-79</b>	0.06712	0.28736	47,081	13,530	201,583	443,397	9.42	0.54537 <sup>3/</sup>	20
<b>80-84</b>	0.10560	0.41771	33,552	14,015	132,722	241,813	7.21		
<b>85+</b>	0.17909	1.00000	19,537	19,537	109,091	109,091	5.58		

1/ Survival ratio from birth to age (0-4).

2/ Survival ratio from age (0-4) to age (5-9).

3/ Survival ratio from age 75+ to age 80+.

4/ From Coale and Guang, " New Regional Model Life Tables at High Expectation of Life".

Note: In calculating the life table an average of the deaths registered for the years 2010-2012 and the 2011 mid year population have been used.

**Table 5.15(b) - Abridged Life Table by sex - Island of Mauritius, 2010 - 2012 (cont'd)**

**Female**

Age	m(x)	q(x)	l(x)	d(x)	L(x)	T(x)	e(x)	Survival ratio	Mortality level <sup>4/</sup>
<b>0</b>	0.01152	0.01086	100,000	1,086	99,131	7,749,827	77.50	0.98846 <sup>1/</sup>	24
<b>1-4</b>	0.00055	0.00216	98,914	214	395,097	7,650,696	77.35	0.99806 <sup>2/</sup>	23
<b>5-9</b>	0.00017	0.00083	98,700	82	493,271	7,255,598	73.51	0.99926	24
<b>10-14</b>	0.00015	0.00075	98,618	74	492,907	6,762,327	68.57	0.99883	23
<b>15-19</b>	0.00032	0.00158	98,544	156	492,332	6,269,421	63.62	0.99793	23
<b>20-24</b>	0.00051	0.00255	98,388	251	491,314	5,777,089	58.72	0.99703	23
<b>25-29</b>	0.00068	0.00339	98,137	332	489,855	5,285,775	53.86	0.99621	23
<b>30-34</b>	0.00084	0.00420	97,805	411	487,998	4,795,920	49.04	0.99442	23
<b>35-39</b>	0.00140	0.00697	97,394	679	485,274	4,307,923	44.23	0.99152	23
<b>40-44</b>	0.00201	0.01000	96,715	967	481,160	3,822,648	39.52	0.98678	23
<b>45-49</b>	0.00332	0.01647	95,749	1,577	474,802	3,341,488	34.90	0.98000	23
<b>50-54</b>	0.00477	0.02359	94,172	2,222	465,305	2,866,687	30.44	0.96977	23
<b>55-59</b>	0.00754	0.03702	91,950	3,404	451,240	2,401,382	26.12	0.95446	23
<b>60-64</b>	0.01118	0.05438	88,546	4,815	430,691	1,950,142	22.02	0.92886	24
<b>65-69</b>	0.01860	0.08887	83,730	7,441	400,050	1,519,451	18.15	0.88798	24
<b>70-74</b>	0.02951	0.13743	76,289	10,484	355,236	1,119,401	14.67	0.83265	25
<b>75-79</b>	0.04495	0.20204	65,805	13,295	295,787	764,165	11.61	0.61293 <sup>3/</sup>	25
<b>80-84</b>	0.07345	0.31028	52,510	16,293	221,816	468,378	8.92		
<b>85+</b>	0.14689	1.00000	36,217	36,217	246,562	246,562	6.81		

1/ Survival ratio from birth to age (0-4).

2/ Survival ratio from age (0-4) to age (5-9).

3/ Survival ratio from age 75+ to age 80+.

4/ From Coale and Guang, " New Regional Model Life Tables at High Expectation of Life".

Note: In calculating the life table an average of the deaths registered for the years 2010-2012 and the 2011 mid year population have been used.

**Table 5.15(c) - Abridged Life Table by sex - Island of Rodrigues, 2009 - 2013**

**Male**

Age	m(x)	q(x)	l(x)	d(x)	L(x)	T(x)	e(x)	Survival ratio	Mortality level <sup>4/</sup>
<b>0</b>	0.02037	0.01902	100,000	1,902	98,478	7,263,263	72.63	0.98079 <sup>1/</sup>	23
<b>1-4</b>	0.00051	0.00198	98,098	195	391,915	7,164,784	73.04	0.99820 <sup>2/</sup>	24
<b>5-9</b>	0.00000	0.00000	97,903	0	489,511	6,772,869	69.18	0.99847	24
<b>10-14</b>	0.00062	0.00309	97,903	303	488,760	6,283,358	64.18	0.99788	24
<b>15-19</b>	0.00023	0.00115	97,601	112	487,723	5,794,598	59.37	0.99597	23
<b>20-24</b>	0.00139	0.00692	97,489	675	485,757	5,306,875	54.44	0.99397	23
<b>25-29</b>	0.00103	0.00514	96,814	498	482,826	4,821,118	49.80	0.99502	23
<b>30-34</b>	0.00097	0.00481	96,316	464	480,423	4,338,291	45.04	0.99140	22
<b>35-39</b>	0.00250	0.01240	95,853	1,189	476,291	3,857,869	40.25	0.98769	22
<b>40-44</b>	0.00246	0.01221	94,664	1,156	470,429	3,381,577	35.72	0.98310	23
<b>45-49</b>	0.00438	0.02165	93,508	2,025	462,477	2,911,148	31.13	0.97313	23
<b>50-54</b>	0.00655	0.03220	91,483	2,946	450,051	2,448,671	26.77	0.95699	23
<b>55-59</b>	0.01114	0.05419	88,537	4,798	430,692	1,998,620	22.57	0.92837	23
<b>60-64</b>	0.01886	0.09006	83,740	7,542	399,844	1,567,927	18.72	0.88582	23
<b>65-69</b>	0.03027	0.14068	76,198	10,720	354,190	1,168,083	15.33	0.83096	24
<b>70-74</b>	0.04495	0.20204	65,478	13,229	294,317	813,893	12.43	0.77199	25
<b>75-79</b>	0.05992	0.26055	52,249	13,613	227,210	519,577	9.94	0.56270 <sup>3/</sup>	21
<b>80-84</b>	0.09531	0.38486	38,635	14,869	156,004	292,367	7.57		
<b>85+</b>	0.17429	1.00000	23,766	23,766	136,363	136,363	5.74		

1/ Survival ratio from birth to age (0-4).

2/ Survival ratio from age (0-4) to age (5-9).

3/ Survival ratio from age 75+ to age 80+.

4/ From Coale and Guang, " New Regional Model Life Tables at High Expectation of Life".

Note: In calculating the life table an average of the deaths registered for the years 2009-2013 and the 2011 mid year population have been used.

**Table 5.15(c) - Abridged Life Table by sex - Island of Rodrigues, 2009 - 2013 (cont'd)**

**Female**

Age	m(x)	q(x)	l(x)	d(x)	L(x)	T(x)	e(x)	Survival ratio	Mortality level <sup>4/</sup>
<b>0</b>	0.01320	0.01242	100,000	1,242	99,006	7,829,223	78.29	0.98652 <sup>1/</sup>	23
<b>1-4</b>	0.00076	0.00298	98,758	295	394,255	7,730,216	78.27	0.99781 <sup>2/</sup>	23
<b>5-9</b>	0.00010	0.00048	98,464	47	492,182	7,335,961	74.50	0.99901	23
<b>10-14</b>	0.00031	0.00157	98,416	155	491,693	6,843,779	69.54	0.99839	23
<b>15-19</b>	0.00033	0.00164	98,261	161	490,904	6,352,086	64.64	0.99819	23
<b>20-24</b>	0.00040	0.00198	98,100	194	490,016	5,861,182	59.75	0.99779	21
<b>25-29</b>	0.00049	0.00244	97,906	239	488,934	5,371,165	54.86	0.99620	23
<b>30-34</b>	0.00104	0.00517	97,668	505	487,074	4,882,231	49.99	0.99385	23
<b>35-39</b>	0.00143	0.00713	97,162	693	484,080	4,395,157	45.24	0.99100	22
<b>40-44</b>	0.00219	0.01088	96,470	1,049	479,725	3,911,077	40.54	0.98617	22
<b>45-49</b>	0.00339	0.01681	95,420	1,604	473,092	3,431,352	35.96	0.98311	23
<b>50-54</b>	0.00343	0.01698	93,817	1,593	465,100	2,958,260	31.53	0.97628	24
<b>55-59</b>	0.00621	0.03057	92,223	2,820	454,068	2,493,160	27.03	0.95949	24
<b>60-64</b>	0.01042	0.05076	89,404	4,538	435,674	2,039,091	22.81	0.93297	24
<b>65-69</b>	0.01757	0.08418	84,866	7,144	406,469	1,603,417	18.89	0.89901	25
<b>70-74</b>	0.02538	0.11934	77,722	9,275	365,422	1,196,948	15.40	0.83775	25
<b>75-79</b>	0.04717	0.21097	68,447	14,440	306,132	831,526	12.15	0.63184 <sup>3/</sup>	22
<b>80-84</b>	0.06977	0.29703	54,006	16,041	229,928	525,394	9.73		
<b>85+</b>	0.12849	1.00000	37,965	37,965	295,466	295,466	7.78		

1/ Survival ratio from birth to age (0-4).

2/ Survival ratio from age (0-4) to age (5-9).

3/ Survival ratio from age 75+ to age 80+.

4/ From Coale and Guang, " New Regional Model Life Tables at High Expectation of Life".

Note: In calculating the life table an average of the deaths registered for the years 2009-2013 and the 2011 mid year population have been used.

**Table 5.16(a) - Abridged Life Table by sex - Republic of Mauritius <sup>1/</sup>, 2012 - 2014**

**Male**

Age	m(x)	q(x)	l(x)	d(x)	L(x)	T(x)	e(x)	Survival ratio	Mortality level <sup>5/</sup>
<b>0</b>	0.01437	0.01351	100,000	1,351	98,920	7,097,184	70.97	0.98613	24
<b>1-4</b>	0.00047	0.00182	98,649	180	394,143	6,998,265	70.94	0.99805	24
<b>5-9</b>	0.00018	0.00088	98,470	87	492,103	6,604,122	67.07	0.99894	24
<b>10-14</b>	0.00027	0.00134	98,383	132	491,584	6,112,019	62.13	0.99754	23
<b>15-19</b>	0.00072	0.00358	98,251	352	490,375	5,620,435	57.20	0.99518	23
<b>20-24</b>	0.00122	0.00606	97,899	593	488,011	5,130,061	52.40	0.99281	22
<b>25-29</b>	0.00167	0.00834	97,306	811	484,500	4,642,049	47.71	0.99022	21
<b>30-34</b>	0.00226	0.01124	96,494	1,085	479,760	4,157,549	43.09	0.98624	21
<b>35-39</b>	0.00329	0.01632	95,410	1,557	473,157	3,677,789	38.55	0.98119	21
<b>40-44</b>	0.00432	0.02136	93,853	2,004	464,255	3,204,632	34.15	0.97367	21
<b>45-49</b>	0.00638	0.03142	91,849	2,886	452,029	2,740,377	29.84	0.96142	21
<b>50-54</b>	0.00941	0.04598	88,963	4,090	434,588	2,288,348	25.72	0.94455	22
<b>55-59</b>	0.01352	0.06537	84,872	5,548	410,492	1,853,760	21.84	0.91911	22
<b>60-64</b>	0.02050	0.09749	79,324	7,734	377,288	1,443,268	18.19	0.88322	23
<b>65-69</b>	0.02968	0.13814	71,591	9,890	333,230	1,065,980	14.89	0.82769	23
<b>70-74</b>	0.04741	0.21194	61,701	13,077	275,812	732,750	11.88	0.75339	24
<b>75-79</b>	0.06800	0.29060	48,624	14,130	207,794	456,937	9.40	0.54525	20
<b>80-84</b>	0.10742	0.42340	34,494	14,605	135,957	249,143	7.22		
<b>85+</b>	0.17572	1.00000	19,889	19,889	113,186	113,186	5.69		

1/ Excluding Agalega and St Brandon

2/ Survival ratio from birth to age (0-4)

3/ Survival ratio from age (0-4) to age (5-9)

4/ Survival ratio from age 75+ to age 80+

5/ From Coale and Guang, " New Regional Model Life Tables at High Expectation of Life".

Note: In calculating the life table an average of the deaths registered for the years 2012 - 2014 and the 2013 mid year population have been used.

**Table 5.16(a) - Abridged Life Table by sex - Republic of Mauritius <sup>1/</sup>, 2012 - 2014 (cont'd)**

**Female**

Age	m(x)	q(x)	l(x)	d(x)	L(x)	T(x)	e(x)	Survival ratio	Mortality level <sup>5/</sup>
<b>0</b>	0.01242	0.01170	100,000	1,170	99,064	7,757,518	77.58	0.98788	24
<b>1-4</b>	0.00045	0.00177	98,830	174	394,875	7,658,454	77.49	0.99832	23
<b>5-9</b>	0.00012	0.00061	98,656	60	493,108	7,263,579	73.63	0.99925	24
<b>10-14</b>	0.00019	0.00097	98,595	96	492,738	6,770,471	68.67	0.99868	23
<b>15-19</b>	0.00033	0.00166	98,500	164	492,090	6,277,732	63.73	0.99794	23
<b>20-24</b>	0.00049	0.00246	98,336	242	491,075	5,785,643	58.84	0.99697	23
<b>25-29</b>	0.00072	0.00361	98,094	354	489,586	5,294,567	53.97	0.99595	23
<b>30-34</b>	0.00090	0.00450	97,740	439	487,603	4,804,981	49.16	0.99471	23
<b>35-39</b>	0.00122	0.00610	97,301	593	485,021	4,317,378	44.37	0.99176	23
<b>40-44</b>	0.00209	0.01041	96,708	1,006	481,022	3,832,357	39.63	0.98698	23
<b>45-49</b>	0.00316	0.01567	95,701	1,500	474,758	3,351,334	35.02	0.98093	23
<b>50-54</b>	0.00456	0.02253	94,202	2,122	465,703	2,876,576	30.54	0.97149	23
<b>55-59</b>	0.00705	0.03462	92,079	3,188	452,426	2,410,873	26.18	0.95635	23
<b>60-64</b>	0.01089	0.05300	88,891	4,711	432,678	1,958,447	22.03	0.93098	24
<b>65-69</b>	0.01796	0.08595	84,180	7,235	402,813	1,525,768	18.13	0.89011	24
<b>70-74</b>	0.02921	0.13609	76,945	10,472	358,546	1,122,955	14.59	0.83495	25
<b>75-79</b>	0.04409	0.19858	66,473	13,200	299,367	764,409	11.50	0.60837	21
<b>80-84</b>	0.07347	0.31034	53,273	16,533	225,035	465,042	8.73		
<b>85+</b>	0.15308	1.00000	36,741	36,741	240,007	240,007	6.53		

1/ Excluding Agalega and St Brandon

2/ Survival ratio from birth to age (0-4)

3/ Survival ratio from age (0-4) to age (5-9)

4/ Survival ratio from age 75+ to age 80+

5/ From Coale and Guang, "New Regional Model Life Tables at High Expectation of Life".

Note: In calculating the life table an average of the deaths registered for the years 2012 - 2014 and the 2013 mid year population have been used.

**Table 5.16(b) - Abridged Life Table by sex - Island of Mauritius, 2012 - 2014**

**Male**

Age	m(x)	q(x)	l(x)	d(x)	L(x)	T(x)	e(x)	Survival ratio	Mortality level <sup>4/</sup>
<b>0</b>	0.01430	0.01343	100,000	1,343	98,925	7,088,930	70.89	0.98619	24
<b>1-4</b>	0.00047	0.00182	98,657	180	394,172	6,990,005	70.85	0.99803	24
<b>5-9</b>	0.00019	0.00093	98,477	91	492,127	6,595,833	66.98	0.99898	24
<b>10-14</b>	0.00024	0.00122	98,385	120	491,627	6,103,706	62.04	0.99753	23
<b>15-19</b>	0.00075	0.00372	98,265	365	490,413	5,612,079	57.11	0.99512	23
<b>20-24</b>	0.00121	0.00605	97,900	592	488,020	5,121,665	52.32	0.99269	22
<b>25-29</b>	0.00172	0.00858	97,308	835	484,453	4,633,645	47.62	0.98994	21
<b>30-34</b>	0.00232	0.01155	96,473	1,115	479,580	4,149,192	43.01	0.98598	21
<b>35-39</b>	0.00333	0.01652	95,359	1,575	472,856	3,669,613	38.48	0.98085	20
<b>40-44</b>	0.00441	0.02183	93,784	2,047	463,801	3,196,757	34.09	0.97328	21
<b>45-49</b>	0.00645	0.03172	91,737	2,910	451,407	2,732,956	29.79	0.96103	21
<b>50-54</b>	0.00951	0.04645	88,826	4,126	433,817	2,281,549	25.69	0.94417	22
<b>55-59</b>	0.01358	0.06566	84,700	5,561	409,598	1,847,733	21.81	0.91893	22
<b>60-64</b>	0.02051	0.09757	79,139	7,721	376,391	1,438,134	18.17	0.88304	23
<b>65-69</b>	0.02975	0.13845	71,418	9,888	332,369	1,061,743	14.87	0.82734	23
<b>70-74</b>	0.04752	0.21237	61,530	13,067	274,981	729,374	11.85	0.75257	24
<b>75-79</b>	0.06836	0.29193	48,463	14,148	206,944	454,393	9.38	0.54457	20
<b>80-84</b>	0.10812	0.42557	34,315	14,603	135,066	247,449	7.21		
<b>85+</b>	0.17540	1.00000	19,712	19,712	112,383	112,383	5.70		

1/ Survival ratio from birth to age (0-4).

2/ Survival ratio from age (0-4) to age (5-9).

3/ Survival ratio from age 75+ to age 80+.

4/ From Coale and Guang, " New Regional Model Life Tables at High Expectation of Life".

Note: In calculating the life table an average of the deaths registered for the years 2012 - 2014 and the 2013 mid year population have been used.

**Table 5.16(b) - Abridged Life Table by sex - Island of Mauritius, 2012 - 2014 (cont'd)**

**Female**

Age	m(x)	q(x)	l(x)	d(x)	L(x)	T(x)	e(x)	Survival ratio	Mortality level <sup>4/</sup>
<b>0</b>	0.01209	0.01139	100,000	1,139	99,089	7,757,014	77.57	0.98823	24
<b>1-4</b>	0.00043	0.00167	98,861	165	395,026	7,657,925	77.46	0.99836	23
<b>5-9</b>	0.00013	0.00064	98,697	63	493,304	7,262,899	73.59	0.99929	24
<b>10-14</b>	0.00017	0.00087	98,633	85	492,952	6,769,595	68.63	0.99870	23
<b>15-19</b>	0.00035	0.00173	98,548	170	492,312	6,276,643	63.69	0.99790	23
<b>20-24</b>	0.00049	0.00247	98,377	243	491,278	5,784,331	58.80	0.99692	23
<b>25-29</b>	0.00074	0.00370	98,134	363	489,763	5,293,053	53.94	0.99599	23
<b>30-34</b>	0.00087	0.00432	97,771	422	487,800	4,803,290	49.13	0.99475	23
<b>35-39</b>	0.00124	0.00619	97,349	602	485,239	4,315,489	44.33	0.99177	23
<b>40-44</b>	0.00207	0.01029	96,747	996	481,245	3,830,250	39.59	0.98699	23
<b>45-49</b>	0.00318	0.01575	95,751	1,508	474,986	3,349,005	34.98	0.98072	23
<b>50-54</b>	0.00462	0.02286	94,243	2,154	465,830	2,874,019	30.50	0.97120	23
<b>55-59</b>	0.00710	0.03487	92,089	3,212	452,415	2,408,190	26.15	0.95641	23
<b>60-64</b>	0.01081	0.05263	88,877	4,678	432,692	1,955,775	22.01	0.93092	24
<b>65-69</b>	0.01807	0.08645	84,200	7,279	402,801	1,523,083	18.09	0.88953	24
<b>70-74</b>	0.02936	0.13676	76,921	10,520	358,305	1,120,281	14.56	0.83462	25
<b>75-79</b>	0.04408	0.19853	66,401	13,183	299,049	761,977	11.48	0.60754	21
<b>80-84</b>	0.07391	0.31193	53,218	16,601	224,591	462,928	8.70		
<b>85+</b>	0.15364	1.00000	36,618	36,618	238,337	238,337	6.51		

1/ Survival ratio from birth to age (0-4)

2/ Survival ratio from age (0-4) to age (5-9)

3/ Survival ratio from age 75+ to age 80+

4/ From Coale and Guang, " New Regional Model Life Tables at High Expectation of Life".

Note: In calculating the life table an average of the deaths registered for the years 2012 - 2014 and the 2013 mid year population have been used.



**Table 5.17 - Abridged Life Table by sex - Island of Rodrigues, 2010 - 2014**

**Male**

Age	m(x)	q(x)	l(x)	d(x)	L(x)	T(x)	e(x)	Survival ratio	Mortality level <sup>4/</sup>
<b>0</b>	0.01749	0.01638	100,000	1,638	98,690	7,327,245	73.27	0.98325	24
<b>1-4</b>	0.00053	0.00208	98,362	205	392,936	7,228,555	73.49	0.99829	24
<b>5-9</b>	0.00000	0.00000	98,158	0	490,783	6,835,619	69.64	0.99851	24
<b>10-14</b>	0.00060	0.00301	98,158	295	490,050	6,344,836	64.64	0.99821	24
<b>15-19</b>	0.00011	0.00056	97,862	55	489,174	5,854,786	59.83	0.99637	23
<b>20-24</b>	0.00134	0.00670	97,807	656	487,397	5,365,612	54.86	0.99530	23
<b>25-29</b>	0.00054	0.00268	97,152	260	485,108	4,878,214	50.21	0.99628	24
<b>30-34</b>	0.00095	0.00476	96,891	461	483,305	4,393,107	45.34	0.99175	22
<b>35-39</b>	0.00237	0.01176	96,431	1,134	479,318	3,909,802	40.55	0.99002	23
<b>40-44</b>	0.00164	0.00817	95,296	779	474,536	3,430,484	36.00	0.98665	23
<b>45-49</b>	0.00375	0.01858	94,518	1,756	468,199	2,955,948	31.27	0.97570	23
<b>50-54</b>	0.00612	0.03013	92,762	2,795	456,821	2,487,749	26.82	0.95855	23
<b>55-59</b>	0.01091	0.05312	89,967	4,779	437,886	2,030,929	22.57	0.92730	23
<b>60-64</b>	0.01959	0.09337	85,188	7,954	406,054	1,593,043	18.70	0.88727	23
<b>65-69</b>	0.02874	0.13409	77,234	10,356	360,278	1,186,989	15.37	0.83169	24
<b>70-74</b>	0.04638	0.20782	66,877	13,899	299,641	826,711	12.36	0.78441	25
<b>75-79</b>	0.05081	0.22540	52,979	11,942	235,040	527,071	9.95	0.55406	21
<b>80-84</b>	0.10233	0.40741	41,037	16,719	163,389	292,030	7.12		
<b>85+</b>	0.18904	1.00000	24,318	24,318	128,641	128,641	5.29		

1/ Survival ratio from birth to age (0-4).

2/ Survival ratio from age (0-4) to age (5-9).

3/ Survival ratio from age 75+ to age 80+.

4/ From Coale and Guang, " New Regional Model Life Tables at High Expectation of Life".

Note: In calculating the life table an average of the deaths registered for the years 2010-2014 and the 2012 mid year population have been used.

**Table 5.17 - Abridged Life Table by sex - Island of Rodrigues, 2010 - 2014 (cont'd)**

**Female**

Age	m(x)	q(x)	l(x)	d(x)	L(x)	T(x)	e(x)	Survival ratio	Mortality level <sup>4/</sup>
<b>0</b>	0.01398	0.01314	100,000	1,314	98,949	7,847,040	78.47	0.98537	23
<b>1-4</b>	0.00098	0.00384	98,686	379	393,736	7,748,091	78.51	0.99740	23
<b>5-9</b>	0.00009	0.00047	98,308	47	491,404	7,354,355	74.81	0.99878	23
<b>10-14</b>	0.00041	0.00203	98,261	200	490,806	6,862,951	69.84	0.99844	23
<b>15-19</b>	0.00022	0.00108	98,061	106	490,040	6,372,145	64.98	0.99818	23
<b>20-24</b>	0.00051	0.00256	97,955	251	489,147	5,882,105	60.05	0.99806	24
<b>25-29</b>	0.00026	0.00131	97,704	128	488,200	5,392,958	55.20	0.99629	23
<b>30-34</b>	0.00123	0.00611	97,576	596	486,391	4,904,758	50.27	0.99351	22
<b>35-39</b>	0.00138	0.00688	96,980	667	483,232	4,418,368	45.56	0.99040	22
<b>40-44</b>	0.00248	0.01234	96,313	1,188	478,593	3,935,136	40.86	0.98379	22
<b>45-49</b>	0.00407	0.02013	95,124	1,915	470,834	3,456,543	36.34	0.98392	24
<b>50-54</b>	0.00240	0.01194	93,209	1,113	463,263	2,985,709	32.03	0.98043	24
<b>55-59</b>	0.00553	0.02730	92,096	2,514	454,196	2,522,446	27.39	0.95926	24
<b>60-64</b>	0.01122	0.05456	89,582	4,888	435,692	2,068,250	23.09	0.93419	24
<b>65-69</b>	0.01617	0.07770	84,695	6,581	407,021	1,632,558	19.28	0.90091	25
<b>70-74</b>	0.02605	0.12229	78,114	9,552	366,687	1,225,537	15.69	0.83508	25
<b>75-79</b>	0.04780	0.21348	68,561	14,637	306,215	858,849	12.53	0.64346	23
<b>80-84</b>	0.06032	0.26207	53,925	14,132	234,293	552,634	10.25		
<b>85+</b>	0.12500	1.00000	39,793	39,793	318,341	318,341	8.00		

1/ Survival ratio from birth to age (0-4).

2/ Survival ratio from age (0-4) to age (5-9).

3/ Survival ratio from age 75+ to age 80+.

4/ From Coale and Guang, " New Regional Model Life Tables at High Expectation of Life".

Note: In calculating the life table an average of the deaths registered for the years 2010-2014 and the 2012 mid year population have been used.

Table 5.18 (a) - Deaths by cause<sup>1</sup> - Republic of Mauritius<sup>2</sup>, 2014

Chapter	Cause of death	Deaths						Death rate per 100,000 of population
		Under 1 year	1 to under 5 years	All ages				
		Both sexes	Both sexes	Male	Female	Both sexes		
						Number	%	
I	Certain Infectious & parasitic diseases	3	1	164	64	228	2.4	18.1
II	Neoplasms	1	2	628	589	1,217	12.6	96.5
III	Diseases of the blood & blood-forming organs and certain disorders involving the immune mechanism	0	0	23	42	65	0.6	5.2
IV	Endocrine, nutritional & metabolic diseases	3	0	1,267	1,226	2,493	25.7	197.7
V	Mental & behavioural disorders	0	0	55	8	63	0.6	5.0
VI	Diseases of the nervous system	4	2	84	60	144	1.5	11.4
VII	Diseases of the eye & adnexa	0	0	0	0	0	0.0	0.0
VIII	Diseases of the ear & mastoid process	0	0	0	0	0	0.0	0.0
IX	Diseases of the circulatory system	0	0	1,630	1,457	3,087	31.9	244.8
X	Diseases of the respiratory system	18	7	542	385	927	9.6	73.5
XI	Diseases of the digestive system	1	0	256	96	352	3.6	27.9
XII	Diseases of the skin & subcutaneous tissue	0	0	23	27	50	0.5	4.0
XIII	Diseases of the musculoskeletal system & connective tissue	0	0	10	24	34	0.4	2.7
XIV	Diseases of the genito-urinary system	1	1	76	66	142	1.5	11.3
XV	Pregnancy, childbirth & the puerperium	0	0	0	7	7	0.1	0.6
XVI	Certain conditions originating in the perinatal period	94	0	45	49	94	1.0	7.5
XVII	Congenital malformations, deformation & chromosomal abnormalities	52	3	25	33	58	0.5	4.6
XVIII	Symptoms, signs & abnormal clinical & laboratory findings, not elsewhere classified	12	1	92	88	180	1.9	14.3
XIX	Injury, poisoning & certain other consequences of external causes	5	3	409	132	541	5.6	42.9
	<b>All causes</b>	<b>194</b>	<b>20</b>	<b>5,329</b>	<b>4,353</b>	<b>9,682</b>	<b>100.0</b>	<b>767.8</b>

<sup>1</sup> according to the "International Statistical Classification of Diseases, Injuries, and Causes of Death", 10th revision

<sup>2</sup> excluding Agalega and St Brandon

Table 5.18 (b) - Deaths by cause<sup>1</sup> - Island of Mauritius, 2014

Chapter	Cause of death	Deaths						Death rate per 100,000 of population
		Under 1 year	1 to under 5 years	All ages				
		Both sexes	Both sexes	Male	Female	Both sexes		
						Number	%	
I	Certain Infectious & parasitic diseases	3	1	161	62	223	2	18
II	Neoplasms	1	2	613	573	1,186	13	97
III	Diseases of the blood & blood-forming organs and certain disorders involving the immune mechanism	0	0	23	41	64	1	5
IV	Endocrine, nutritional & metabolic diseases	3	0	1,245	1,201	2,446	26	201
V	Mental & behavioural disorders	0	0	53	8	61	1	5
VI	Diseases of the nervous system	4	2	83	59	142	2	12
VII	Diseases of the eye & adnexa	0	0	0	0	0	0	0
VIII	Diseases of the ear & mastoid process	0	0	0	0	0	0	0
IX	Diseases of the circulatory system	0	0	1,589	1,408	2,997	32	246
X	Diseases of the respiratory system	16	6	528	379	907	10	74
XI	Diseases of the digestive system	0	0	246	95	341	4	28
XII	Diseases of the skin & subcutaneous tissue	0	0	21	27	48	1	4
XIII	Diseases of the musculoskeletal system & connective tissue	0	0	10	24	34	0	3
XIV	Diseases of the genito-urinary system	1	1	76	65	141	1	12
XV	Pregnancy, childbirth & the puerperium	0	0	0	7	7	0	1
XVI	Certain conditions originating in the perinatal period	85	0	42	43	85	1	7
XVII	Congenital malformations, deformation & chromosomal abnormalities	49	3	24	31	55	1	5
XVIII	Symptoms, signs & abnormal clinical & laboratory findings, not elsewhere classified	12	1	90	88	178	2	15
XIX	Injury, poisoning & certain other consequences of external causes	5	3	396	127	523	6	43
	<b>All causes</b>	<b>179</b>	<b>16</b>	<b>5,200</b>	<b>4,238</b>	<b>9,438</b>	<b>100.0</b>	<b>774.1</b>

<sup>1</sup> according to the "International Statistical Classification of Diseases, Injuries, and Causes of Death", 10th revision

**Table 5.18 (c) - Deaths by cause<sup>1</sup> - Island of Rodrigues, 2014**

Chapter	Cause of death	Deaths						Death rate per 100,000 of population
		Under 1 year	1 to under 5 years	All ages				
		Both sexes	Both sexes	Male	Female	Both sexes		
						Number	%	
I	Certain Infectious & parasitic diseases	0	0	3	2	5	2.0	12.0
II	Neoplasms	0	0	15	16	31	12.7	74.4
III	Diseases of the blood & blood-forming organs and certain disorders involving the immune mechanism	0	0	0	1	1	0.4	2.4
IV	Endocrine, nutritional & metabolic diseases	0	0	22	25	47	19.4	112.8
V	Mental & behavioural disorders	0	0	2	0	2	0.8	4.8
VI	Diseases of the nervous system	0	0	1	1	2	0.8	4.8
VII	Diseases of the eye & adnexa	0	0	0	0	0	0.0	0.0
VIII	Diseases of the ear & mastoid process	0	0	0	0	0	0.0	0.0
IX	Diseases of the circulatory system	0	0	41	49	90	36.9	216.0
X	Diseases of the respiratory system	2	1	14	6	20	8.2	48.0
XI	Diseases of the digestive system	1	0	10	1	11	4.5	26.4
XII	Diseases of the skin & subcutaneous tissue	0	0	2	0	2	0.8	4.8
XIII	Diseases of the musculoskeletal system & connective tissue	0	0	0	0	0	0.0	0.0
XIV	Diseases of the genito-urinary system	0	0	0	1	1	0.4	2.4
XV	Pregnancy, childbirth & the puerperium	0	0	0	0	0	0.0	0.0
XVI	Certain conditions originating in the perinatal period	9	0	3	6	9	3.7	21.6
XVII	Congenital malformations, deformation & chromosomal abnormalities	3	0	1	2	3	1.2	7.2
XVIII	Symptoms, signs & abnormal clinical & laboratory findings, not elsewhere classified	0	0	2	0	2	0.8	4.8
XIX	Injury, poisoning & certain other consequences of external causes	0	0	13	5	18	7.4	43.2
	<b>All causes</b>	<b>15</b>	<b>1</b>	<b>129</b>	<b>115</b>	<b>244</b>	<b>100.0</b>	<b>585.6</b>

<sup>1</sup> according to the "International Statistical Classification of Diseases, Injuries, and Causes of Death", 10th revision

Table 5.19 (a) - Deaths by selected causes <sup>1/</sup> and sex - Republic of Mauritius <sup>2/</sup>, 2014

Selected cause of death (I. C. D. <sup>3/</sup> - 10 <sup>th</sup> revision)	Both sexes	Male	Female
Acute myocardial infarction and other ischaemic heart diseases	1,268	723	545
Heart failures	249	128	121
Cardiac Arrest	174	90	84
Pulmonary heart diseases	39	15	24
Other heart diseases	133	72	61
Cerebrovascular diseases	764	388	376
Hypertensive disease	423	185	238
Diabetes mellitus	2,414	1,227	1,187
Malignant neoplasm of trachea, bronchus and lung	159	122	37
Malignant neoplasm of breast	151	1	150
Malignant neoplasm of stomach	78	50	28
Malignant neoplasm of uterus (inc. cervix uteri)	66	0	66
Malignant neoplasm of liver and intrahepatic bile duct	41	18	23
Malignant neoplasm of lip, oral cavity and pharynx	48	34	14
Malignant neoplasm of pancreas	70	47	23
Malignant neoplasm of prostate	82	82	0
Pneumonia	256	134	122
Asthma	138	72	66
Pulmonary oedema	50	40	10
Bronchitis emphysema and other chronic obstructive pulmonary diseases	99	82	17
Land Transport Accident	161	131	30
Suicide	126	100	26
Homicides	25	13	12
Accidental drowning and submersion	49	45	4
Accidents caused by fire and flames	20	7	13
Diseases of liver ( inc. alcoholic cirrhosis)	172	137	35
Renal failures	61	30	31
Senility	82	34	48
Septicaemia unspecified	65	30	35
Gastrointestinal haemorrhage unspecified	71	44	27
All other causes	2,148	1,248	900
<b>Total</b>	<b>9,682</b>	<b>5,329</b>	<b>4,353</b>

1/ Source: Health Statistics Unit, Ministry of Health

2/ excluding Agalega &amp; St Brandon

3/ according to the "International Statistical Classification of Diseases and Related Health Problems", 10<sup>th</sup> Revision

Table 5.19 (b) - Deaths by selected causes <sup>1/</sup> and sex - Island of Mauritius, 2014

Selected cause of death (I. C. D. <sup>2/</sup> - 10 <sup>th</sup> revision)	Both sexes	Male	Female
Acute myocardial infarction and other ischaemic heart diseases	1,239	705	534
Heart failures	248	128	120
Cardiac Arrest	171	89	82
Pulmonary heart diseases	37	14	23
Other heart diseases	128	70	58
Cerebrovascular diseases	742	378	364
Hypertensive disease	399	178	221
Diabetes mellitus	2,369	1,206	1,163
Malignant neoplasm of trachea, bronchus and lung	157	121	36
Malignant neoplasm of breast	145	1	144
Malignant neoplasm of stomach	76	48	28
Malignant neoplasm of uterus (inc. cervix uteri)	62	0	62
Malignant neoplasm of liver and intrahepatic bile duct	40	18	22
Malignant neoplasm of lip, oral cavity and pharynx	46	32	14
Malignant neoplasm of pancreas	69	46	23
Malignant neoplasm of prostate	79	79	0
Pneumonia	252	132	120
Asthma	132	68	64
Pulmonary oedema	49	39	10
Bronchitis emphysema and other chronic obstructive pulmonary diseases	95	78	17
Land Transport Accident	158	128	30
Suicide	120	96	24
Homicides	23	13	10
Accidental drowning and submersion	47	43	4
Accidents caused by fire and flames	20	7	13
Diseases of liver ( inc. alcoholic cirrhosis)	166	131	35
Renal failures	60	30	30
Senility	82	34	48
Septicaemia unspecified	61	28	33
Gastrointestinal haemorrhage unspecified	68	42	26
All other causes	2,098	1,218	880
<b>Total</b>	<b>9,438</b>	<b>5,200</b>	<b>4,238</b>

1/ Source: Health Statistics Unit, Ministry of Health

2/ according to the "International Statistical Classification of Diseases and Related Health Problems", 10<sup>th</sup> Revision

Table 5.19 (c) - Deaths by selected causes <sup>1/</sup> and sex - Island of Rodrigues, 2014

Selected cause of death (I. C. D. <sup>2/</sup> - 10 <sup>th</sup> revision)	Both sexes	Male	Female
Acute myocardial infarction and other ischaemic heart diseases	29	18	11
Heart failures	1	0	1
Cardiac Arrest	3	1	2
Pulmonary heart diseases	2	1	1
Other heart diseases	5	2	3
Cerebrovascular diseases	22	10	12
Hypertensive disease	24	7	17
Diabetes mellitus	45	21	24
Malignant neoplasm of trachea, bronchus and lung	2	1	1
Malignant neoplasm of breast	6	0	6
Malignant neoplasm of stomach	2	2	0
Malignant neoplasm of uterus (inc. cervix uteri)	4	0	4
Malignant neoplasm of liver and intrahepatic bile duct	1	0	1
Malignant neoplasm of lip, oral cavity and pharynx	2	2	0
Malignant neoplasm of pancreas	1	1	0
Malignant neoplasm of prostate	3	3	0
Pneumonia	4	2	2
Asthma	6	4	2
Pulmonary oedema	1	1	0
Bronchitis emphysema and other chronic obstructive pulmonary diseases	4	4	0
Land Transport Accident	3	3	0
Suicide	6	4	2
Homicides	2	0	2
Accidental drowning and submersion	2	2	0
Accidents caused by fire and flames			
Diseases of liver ( inc. alcoholic cirrhosis)	6	6	0
Renal failures	1	0	1
Senility	0	0	0
Septicaemia unspecified	4	2	2
Gastrointestinal haemorrhage unspecified	3	2	1
All other causes	50	30	20
<b>Total</b>	<b>244</b>	<b>129</b>	<b>115</b>

1/ Source: Health Statistics Unit, Ministry of Health

2/ according to the "International Statistical Classification of Diseases and Related Health Problems", 10<sup>th</sup> Revision



Table 5.20 - Infant deaths by selected causes<sup>1/</sup> - Republic of Mauritius<sup>2/</sup>, Island of Mauritius & Island of Rodrigues, 2014

Selected cause of death (I. C. D. <sup>3/</sup> - 10 <sup>th</sup> revision)	Republic of Mauritius		Island of Mauritius		Island of Rodrigues	
	Number	%	Number	%	Number	%
Diarrhoea and gastroenteritis of presumed infectious origin	0	0.0	0	0.0	0	0.0
Meningitis	2	1.0	2	1.1	0	0.0
Acute bronchitis and acute bronchiolitis	5	2.6	4	2.2	1	6.7
Asthma	1	0.5	1	0.6	0	0.0
Pneumonia	5	2.6	4	2.2	1	6.7
Congenital anomalies	52	26.8	49	27.4	3	20.0
Slow foetal growth, foetal malnutrition and disorders related to short gestation and low birth weight	10	5.2	10	5.6	0	0.0
Intrauterine hypoxia and birth asphyxia	15	7.7	13	7.3	2	13.3
Septicaemia and infections specific to the perinatal period	20	10.3	17	9.5	3	20.0
Neonatal haemorrhage	6	3.1	6	3.4	0	0.0
Birth trauma	1	0.5	1	0.6	0	0.0
Disseminated intravascular coagulation in newborn	3	1.5	3	1.7	0	0.0
Sudden infant death syndrome	10	5.2	10	5.6	0	0.0
Ingestion of food causing suffocation	5	2.6	5	2.8	0	0.0
All other causes	59	30.4	54	30.0	5	33.3
<b>Total</b>	<b>194</b>	<b>100.0</b>	<b>179</b>	<b>100.0</b>	<b>15</b>	<b>100.0</b>

1/ Source: Health Statistics Unit, Ministry of Health

2/ excluding Agalega & St Brandon

3/ according to the "International Statistical Classification of Diseases and Related Health Problems", 10<sup>th</sup> Revision

***SECTION 6***  
***MARRIAGES***

**Table 6.1(a) - Marriages by month of registration - Republic of Mauritius <sup>1/</sup>, 2005 - 2014**

<b>Month</b>	<b>2005</b>	<b>2006</b>	<b>2007</b>	<b>2008</b>	<b>2009</b>	<b>2010</b>	<b>2011</b>	<b>2012</b>	<b>2013</b>	<b>2014</b>
<b>January</b>	534	620	677	603	555	534	619	593	538	567
<b>February</b>	695	751	743	711	698	631	737	676	704	688
<b>March</b>	749	741	723	730	691	671	721	660	617	657
<b>April</b>	944	959	1,002	976	963	826	854	844	827	944
<b>May</b>	1,077	976	1,033	1,009	1,009	930	1,031	932	942	956
<b>June</b>	1,025	1,070	940	1,005	923	956	951	891	759	897
<b>July</b>	1,071	1,171	1,241	1,185	1,108	1,074	967	956	908	881
<b>August</b>	1,134	1,129	1,121	1,088	956	1,006	905	870	839	899
<b>September</b>	967	881	915	870	894	891	901	934	798	859
<b>October</b>	1,093	1,154	1,088	1,073	1,004	1,116	944	1,029	933	976
<b>November</b>	1,168	1,164	1,169	1,136	984	1,015	1,083	1,049	876	854
<b>December</b>	837	855	895	811	834	905	786	948	834	781
<b>Year</b>	<b>11,294</b>	<b>11,471</b>	<b>11,547</b>	<b>11,197</b>	<b>10,619</b>	<b>10,555</b>	<b>10,499</b>	<b>10,382</b>	<b>9,575</b>	<b>9,959</b>

1/ excluding Agalega and St. Brandon

**Table 6.1(b) - Marriages by month of registration - Island of Mauritius, 2005 - 2014**

<b>Month</b>	<b>2005</b>	<b>2006</b>	<b>2007</b>	<b>2008</b>	<b>2009</b>	<b>2010</b>	<b>2011</b>	<b>2012</b>	<b>2013</b>	<b>2014</b>
<b>January</b>	527	607	657	583	546	522	601	581	524	557
<b>February</b>	674	731	737	690	680	616	718	666	694	672
<b>March</b>	739	720	712	716	678	655	708	648	607	643
<b>April</b>	924	944	988	968	944	812	838	829	818	932
<b>May</b>	1,055	959	1,019	997	995	919	1,018	916	927	946
<b>June</b>	1,014	1,051	927	990	912	940	935	877	748	879
<b>July</b>	1,057	1,152	1,227	1,173	1,088	1,063	951	943	889	871
<b>August</b>	1,117	1,120	1,103	1,075	946	987	895	848	825	887
<b>September</b>	945	866	897	862	883	870	894	923	785	849
<b>October</b>	1,062	1,134	1,061	1,050	989	1,098	934	1,012	916	966
<b>November</b>	1,148	1,144	1,157	1,117	966	1,003	1,072	1,037	856	840
<b>December</b>	814	834	876	791	819	885	770	917	804	754
<b>Year</b>	<b>11,076</b>	<b>11,262</b>	<b>11,361</b>	<b>11,012</b>	<b>10,446</b>	<b>10,370</b>	<b>10,334</b>	<b>10,197</b>	<b>9,393</b>	<b>9,796</b>

**Table 6.1(c) - Marriages by month of registration - Island of Rodrigues, 2005 - 2014**

<b>Month</b>	<b>2005</b>	<b>2006</b>	<b>2007</b>	<b>2008</b>	<b>2009</b>	<b>2010</b>	<b>2011</b>	<b>2012</b>	<b>2013</b>	<b>2014</b>
<b>January</b>	7	13	20	20	9	12	18	12	14	10
<b>February</b>	21	20	6	21	18	15	19	10	10	16
<b>March</b>	10	21	11	14	13	16	13	12	10	14
<b>April</b>	20	15	14	8	19	14	16	15	9	12
<b>May</b>	22	17	14	12	14	11	13	16	15	10
<b>June</b>	11	19	13	15	11	16	16	14	11	18
<b>July</b>	14	19	14	12	20	11	16	13	19	10
<b>August</b>	17	9	18	13	10	19	10	22	14	12
<b>September</b>	22	15	18	8	11	21	7	11	13	10
<b>October</b>	31	20	27	23	15	18	10	17	17	10
<b>November</b>	20	20	12	19	18	12	11	12	20	14
<b>December</b>	23	21	19	20	15	20	16	31	30	27
<b>Year</b>	<b>218</b>	<b>209</b>	<b>186</b>	<b>185</b>	<b>173</b>	<b>185</b>	<b>165</b>	<b>185</b>	<b>182</b>	<b>163</b>

**Table 6.2 - Marriages by geographical district <sup>1/</sup> - Republic of Mauritius <sup>2/</sup>, 2005 - 2014**

<b>Geographical district</b>	<b>2005</b>	<b>2006</b>	<b>2007</b>	<b>2008</b>	<b>2009</b>	<b>2010</b>	<b>2011</b>	<b>2012</b>	<b>2013</b>	<b>2014</b>
<b>Port Louis</b>	898	828	900	907	870	822	885	783	753	888
<b>Pamplemousses</b>	1,554	1,581	1,793	1,685	1,341	1,639	1,854	1,790	1,635	1,608
<b>Riviere du Rempart</b>	1,292	1,300	1,353	1,307	1,324	1,091	826	844	834	939
<b>Flacq</b>	1,587	1,598	1,556	1,517	1,358	1,322	1,074	1,137	1,038	1,077
<b>Grand Port</b>	833	926	924	1,037	982	1,019	1,006	1,019	845	853
<b>Savanne</b>	605	646	622	591	544	559	586	687	611	621
<b>Plaines Wilhems</b>	2,522	2,520	2,495	2,424	2,411	2,278	2,328	2,284	2,153	2,319
<b>Moka</b>	594	609	477	489	449	438	521	539	476	489
<b>Black River</b>	1,191	1,254	1,241	1,055	1,167	1,202	1,254	1,114	1,048	1,002
<b>Island of Mauritius</b>	<b>11,076</b>	<b>11,262</b>	<b>11,361</b>	<b>11,012</b>	<b>10,446</b>	<b>10,370</b>	<b>10,334</b>	<b>10,197</b>	<b>9,393</b>	<b>9,796</b>
<b>Island of Rodrigues</b>	218	209	186	185	173	185	165	185	182	163
<b>Republic of Mauritius</b>	<b>11,294</b>	<b>11,471</b>	<b>11,547</b>	<b>11,197</b>	<b>10,619</b>	<b>10,555</b>	<b>10,499</b>	<b>10,382</b>	<b>9,575</b>	<b>9,959</b>

1/ refers to district of residence of husband

2/ excluding Agalega and St Brandon

**Table 6.3 - Marriage rate by geographical district <sup>1/</sup> - Republic of Mauritius <sup>2/</sup>, 2005 - 2014**

<b>Geographical district</b>	<b>2005</b>	<b>2006</b>	<b>2007</b>	<b>2008</b>	<b>2009</b>	<b>2010</b>	<b>2011</b>	<b>2012</b>	<b>2013</b>	<b>2014</b>
<b>Port Louis</b>	14.2	13.2	14.4	14.6	14.1	13.4	14.6	12.9	12.5	14.8
<b>Pamplemousses</b>	23.8	24.0	26.9	25.1	19.8	24.1	27.1	26.0	23.6	23.1
<b>Riviere du Rempart</b>	24.8	24.8	25.7	24.7	24.9	20.4	15.4	15.7	15.5	17.4
<b>Flacq</b>	23.8	23.8	23.1	22.4	20.0	19.4	15.7	16.5	15.1	15.6
<b>Grand Port</b>	15.0	16.7	16.6	18.5	17.5	18.2	17.9	18.1	15.0	15.1
<b>Savanne</b>	17.7	18.9	18.1	17.2	15.8	16.3	17.1	20.0	17.8	18.1
<b>Plaines Wilhems</b>	13.7	13.7	13.5	13.1	13.0	12.3	12.6	12.4	11.7	12.6
<b>Moka</b>	14.9	15.2	11.8	12.0	11.0	10.7	12.7	13.0	11.5	11.8
<b>Black River</b>	34.6	35.7	34.6	28.9	31.4	31.8	32.7	28.6	26.6	25.2
<b>Island of Mauritius</b>	<b>18.6</b>	<b>18.8</b>	<b>18.9</b>	<b>18.3</b>	<b>17.3</b>	<b>17.1</b>	<b>17.1</b>	<b>16.8</b>	<b>15.4</b>	<b>16.1</b>
<b>Island of Rodrigues<sup>3/</sup></b>	11.5	10.9	9.6	9.4	8.7	9.2	8.2	9.0	8.8	7.8
<b>Republic of Mauritius</b>	<b>18.4</b>	<b>18.6</b>	<b>18.6</b>	<b>18.0</b>	<b>17.0</b>	<b>16.9</b>	<b>16.8</b>	<b>16.5</b>	<b>15.2</b>	<b>15.8</b>

1/ refers to district of residence of husband

2/ excluding Agalega and St. Brandon

3/ rates for Rodrigues are calculated for each specific year only

**Table 6.4 - Marriages by type of marriage celebration - Republic of Mauritius <sup>1/</sup>, 2007 - 2014**

Type of marriage celebration	2007	2008	2009	2010	2011	2012	2013	2014
<b>By civil status officer</b>	11,333	10,992	10,402	10,360	10,340	10,217	9,449	9,852
<b>- Island of Mauritius</b>	(11,147)	(10,807)	(10,229)	(10,175)	(10,175)	(10,032)	(9,267)	(9,689)
<b>- Island of Rodrigues</b>	(186)	(185)	(173)	(185)	(165)	(185)	(182)	(163)
<b>By unauthorised person but assisted by</b>								
<b>a civil status officer</b>	46	47	51	21	22	46	44	42
<b>- Island of Mauritius</b>	(46)	(47)	(51)	(21)	(22)	(46)	(44)	(42)
<b>- Island of Rodrigues</b>	-	-	-	-	-	-	-	-
<b>By authorised person</b>	168	158	166	174	137	119	82	65
<b>Total</b>	<b>11,547</b>	<b>11,197</b>	<b>10,619</b>	<b>10,555</b>	<b>10,499</b>	<b>10,382</b>	<b>9,575</b>	<b>9,959</b>

1/ excluding Agalega and Saint Brandon



**Table 6.5 - Marriages by type of marriage celebration and month - Republic of Mauritius <sup>1/</sup>, 2014**

<b>Type of celebration</b>	January	February	March	April	May	June	July	August	September	October	November	December	Year
By civil status officer	560	687	656	942	941	888	864	881	853	971	840	769	<b>9,852</b>
- Island of Mauritius	(550)	(671)	(642)	(930)	(931)	(870)	(854)	(869)	(843)	(961)	(826)	(742)	<b>(9,689)</b>
- Island of Rodrigues	(10)	(16)	(14)	(12)	(10)	(18)	(10)	(12)	(10)	(10)	(14)	(27)	<b>(163)</b>
By unauthorised person but assisted by a civil status officer	4	1	1	2	3	5	4	6	3	2	3	8	<b>42</b>
By authorised person	3	0	0	0	12	4	13	12	3	3	11	4	<b>65</b>
<b>Total</b>	<b>567</b>	<b>688</b>	<b>657</b>	<b>944</b>	<b>956</b>	<b>897</b>	<b>881</b>	<b>899</b>	<b>859</b>	<b>976</b>	<b>854</b>	<b>781</b>	<b>9,959</b>

**Table 6.6 - Marriages by type of marriage celebration and district <sup>2/</sup> - Republic of Mauritius <sup>1/</sup>, 2014**

<b>Type of marriage celebration</b>	Port Louis	Pamplemousses	Riviere du Rempart	Flacq	Grand Port	Savanne	Plaines Wilhems	Moka	Black River	Island of Mauritius	Island of Rodrigues	Republic of Mauritius
By civil status officer	879	1,599	929	1,057	842	617	2,283	483	1,000	<b>9,689</b>	163	<b>9,852</b>
By unauthorised person but assisted by a civil status officer	5	6	4	7	4	1	14	1	0	<b>42</b>	0	<b>42</b>
By authorised person	4	3	6	13	7	3	22	5	2	<b>65</b>	0	<b>65</b>
<b>Total</b>	<b>888</b>	<b>1,608</b>	<b>939</b>	<b>1,077</b>	<b>853</b>	<b>621</b>	<b>2,319</b>	<b>489</b>	<b>1,002</b>	<b>9,796</b>	<b>163</b>	<b>9,959</b>

1/ excluding Agalega and Saint Brandon

2/ refers to district of residence of husband

**Table 6.7- Marriages by age and previous marital status of bridegroom**  
**Republic of Mauritius <sup>1/</sup> - 2013 & 2014**

Year	Age	Previous marital status of bridegroom				Total
		Single	Widowed	Divorced	Not stated	
2010	15-19	111	0	0	0	111
	20-24	1,237	0	10	0	1,247
	25-29	2,548	4	55	3	2,610
	30-34	2,254	7	225	3	2,489
	35-39	946	9	263	0	1,218
	40-44	425	16	257	0	698
	45-49	239	20	215	0	474
	50-54	115	23	169	0	307
	55-59	77	27	109	0	213
	60 & over	47	48	103	0	198
	Not stated	6	0	2	2	10
	<b>Total</b>	<b>8,005</b>	<b>154</b>	<b>1,408</b>	<b>8</b>	<b>9,575</b>
2014	15-19	98	0	0	0	98
	20-24	1,099	1	4	1	1,105
	25-29	2,721	1	77	0	2,799
	30-34	2,286	9	190	3	2,488
	35-39	1,094	4	279	0	1,377
	40-44	493	9	225	1	728
	45-49	244	18	240	0	502
	50-54	183	18	193	0	394
	55-59	110	23	105	7	245
	60 & over	72	41	105	2	220
	Not stated	3	0	0	0	3
	<b>Total</b>	<b>8,403</b>	<b>124</b>	<b>1,418</b>	<b>14</b>	<b>9,959</b>

1/ excluding Agalega and St Brandon

**Table 6.8 - Marriages by age and previous marital status of bride**Republic of Mauritius <sup>1/</sup>, 2013 & 2014

Year	Age	Previous marital status of bride				Total
		Single	Widowed	Divorced	Not stated	
2010	<15	0	0	0	0	0
	15-19	805	0	1	16	822
	20-24	2,509	1	55	31	2,596
	25-29	2,445	3	171	30	2,649
	30-34	1,246	12	292	16	1,566
	35-39	505	16	221	6	748
	40-44	256	14	208	4	482
	45-49	131	21	162	1	315
	50-54	96	10	118	1	225
	55-59	54	12	45	0	111
	60 & over	24	10	18	1	53
Not stated	5	0	0	3	8	
<b>Total</b>		<b>8,076</b>	<b>99</b>	<b>1,291</b>	<b>109</b>	<b>9,575</b>
2014	<15	0	0	0	0	0
	15-19	699	0	0	8	707
	20-24	2,464	0	49	8	2,521
	25-29	2,673	6	175	17	2,871
	30-34	1,371	5	266	6	1,648
	35-39	604	15	256	4	879
	40-44	289	14	167	0	470
	45-49	190	12	198	1	401
	50-54	128	4	131	6	269
	55-59	53	9	47	3	112
	60 & over	33	17	30	0	80
Not stated	1	0	0	0	1	
<b>Total</b>		<b>8,505</b>	<b>82</b>	<b>1,319</b>	<b>53</b>	<b>9,959</b>

1/ excluding Agalega and St Brandon

**Table 6.9 - Marriages by marital status of each party, Republic of Mauritius<sup>1/</sup>****Island of Mauritius and Island of Rodrigues, 2014**

Marital status of bridegroom	Marital status of bride				Total
	Single	Widowed	Divorced	Not stated	
<b>Republic of Mauritius</b>					
Single	7,685	29	648	41	<b>8,403</b>
Widowed	57	18	49	0	<b>124</b>
Divorced	759	35	622	2	<b>1,418</b>
Not stated	4	0	0	10	<b>14</b>
<b>Total</b>	<b>8,505</b>	<b>82</b>	<b>1,319</b>	<b>53</b>	<b>9,959</b>
<b>Island of Mauritius</b>					
Single	7,555	29	641	35	<b>8,260</b>
Widowed	54	17	48	0	<b>119</b>
Divorced	747	35	619	2	<b>1,403</b>
Not stated	4	0	0	10	<b>14</b>
<b>Total</b>	<b>8,360</b>	<b>81</b>	<b>1,308</b>	<b>47</b>	<b>9,796</b>
<b>Island of Rodrigues</b>					
Single	130	0	7	6	<b>143</b>
Widowed	3	1	1	0	<b>5</b>
Divorced	12	0	3	0	<b>15</b>
Not stated	0	0	0	0	<b>0</b>
<b>Total</b>	<b>145</b>	<b>1</b>	<b>11</b>	<b>6</b>	<b>163</b>

1/ excluding Agalega and St Brandon

**Table 6.10(a) - Marriages by age of bride and age of bridegroom - Republic of Mauritius <sup>1/</sup>, 2014**

Age of bridegroom	Age of bride											Total
	<15	20-24	25-29	30-34	35-39	40-44	45-49	50-54	55-59	60+	Not stated	
<b>15-19</b>	72	327	208	76	19	2	0	1	0	2	0	<b>707</b>
<b>20-24</b>	21	604	1,143	592	127	21	7	2	3	1	0	<b>2,521</b>
<b>25-29</b>	3	134	1,197	1,034	375	75	31	10	5	5	2	<b>2,871</b>
<b>30-34</b>	1	31	200	609	494	213	69	17	10	4	0	<b>1,648</b>
<b>35-39</b>	0	5	38	138	288	220	117	46	16	11	0	<b>879</b>
<b>40-44</b>	1	2	9	27	49	132	128	87	28	7	0	<b>470</b>
<b>45-49</b>	0	2	3	11	17	49	106	136	51	26	0	<b>401</b>
<b>50-54</b>	0	0	1	1	6	14	35	75	82	55	0	<b>269</b>
<b>55-59</b>	0	0	0	0	2	2	5	14	42	47	0	<b>112</b>
<b>60+</b>	0	0	0	0	0	0	4	6	8	62	0	<b>80</b>
<b>Not stated</b>	0	0	0	0	0	0	0	0	0	0	1	<b>1</b>
<b>Total</b>	<b>98</b>	<b>1,105</b>	<b>2,799</b>	<b>2,488</b>	<b>1,377</b>	<b>728</b>	<b>502</b>	<b>394</b>	<b>245</b>	<b>220</b>	<b>3</b>	<b>9,959</b>

1/ excluding Agalega & St. Brandon

**Table 6.10(b) - Marriages by age of bride and age of bridegroom - Island of Mauritius, 2014**

Age of bridegroom	Age of bride											Total
	<15	20-24	25-29	30-34	35-39	40-44	45-49	50-54	55-59	60+	Not stated	
<b>15-19</b>	72	322	203	75	17	2	0	1	0	1	0	<b>693</b>
<b>20-24</b>	21	595	1,114	582	126	18	7	2	3	1	0	<b>2,469</b>
<b>25-29</b>	3	131	1,176	1,014	371	71	31	10	5	4	2	<b>2,818</b>
<b>30-34</b>	1	30	197	604	490	211	68	17	10	4	0	<b>1,632</b>
<b>35-39</b>	0	5	38	136	287	217	116	46	16	11	0	<b>872</b>
<b>40-44</b>	1	2	9	26	47	131	127	85	26	5	0	<b>459</b>
<b>45-49</b>	0	2	3	11	17	48	105	133	51	26	0	<b>396</b>
<b>50-54</b>	0	0	1	1	6	14	35	75	81	54	0	<b>267</b>
<b>55-59</b>	0	0	0	0	2	2	5	14	41	47	0	<b>111</b>
<b>60+</b>	0	0	0	0	0	0	4	6	8	60	0	<b>78</b>
<b>Not stated</b>	0	0	0	0	0	0	0	0	0	0	1	<b>1</b>
<b>Total</b>	<b>98</b>	<b>1,087</b>	<b>2,741</b>	<b>2,449</b>	<b>1,363</b>	<b>714</b>	<b>498</b>	<b>389</b>	<b>241</b>	<b>213</b>	<b>3</b>	<b>9,796</b>

**Table 6.10(c) - Marriages by age of bride and age of bridegroom - Island of Rodrigues, 2014**

Age of bridegroom	Age of bride											Total
	<15	20-24	25-29	30-34	35-39	40-44	45-49	50-54	55-59	60+	Not stated	
<b>15-19</b>	0	5	5	1	2	0	0	0	0	1	0	<b>14</b>
<b>20-24</b>	0	9	29	10	1	3	0	0	0	0	0	<b>52</b>
<b>25-29</b>	0	3	21	20	4	4	0	0	0	1	0	<b>53</b>
<b>30-34</b>	0	1	3	5	4	2	1	0	0	0	0	<b>16</b>
<b>35-39</b>	0	0	0	2	1	3	1	0	0	0	0	<b>7</b>
<b>40-44</b>	0	0	0	1	2	1	1	2	2	2	0	<b>11</b>
<b>45-49</b>	0	0	0	0	0	1	1	3	0	0	0	<b>5</b>
<b>50-54</b>	0	0	0	0	0	0	0	0	1	1	0	<b>2</b>
<b>55-59</b>	0	0	0	0	0	0	0	0	1	0	0	<b>1</b>
<b>60+</b>	0	0	0	0	0	0	0	0	0	2	0	<b>2</b>
<b>Not stated</b>	0	0	0	0	0	0	0	0	0	0	0	<b>0</b>
<b>Total</b>	<b>0</b>	<b>18</b>	<b>58</b>	<b>39</b>	<b>14</b>	<b>14</b>	<b>4</b>	<b>5</b>	<b>4</b>	<b>7</b>	<b>0</b>	<b>163</b>

*SECTION 7*

*DIVORCES*



**Table 7.1 - Number of divorce cases lodged and disposed of - Republic of Mauritius <sup>1/</sup>, 2007- 2014**

<b>Number of Cases lodged\disposed of</b>	<b>2007</b>	<b>2008</b>	<b>2009</b>	<b>2010</b>	<b>2011</b>	<b>2012</b>	<b>2013</b>	<b>2014</b>
<b>Lodged</b>	<b>1,801</b>	<b>1,990</b>	<b>2,168</b>	<b>2,280</b>	<b>2,298</b>	<b>2,404</b>	<b>2,450</b>	<b>2,384</b>
<b>Disposed of:</b>								
<b>Total</b>	<b>1,638</b>	<b>1,847</b>	<b>2,522</b>	<b>2,076</b>	<b>2,164</b>	<b>2,409</b>	<b>1,893</b>	<b>2,812</b>
<i>of which in the Island of Rodrigues</i>	<b>39</b>	<b>57</b>	<b>108</b>	<b>57</b>	<b>69</b>	<b>86</b>	<b>96</b>	<b>102</b>
(i) struck out, set aside or withdrawn	312	267	352	237	360	402	294	537
(ii) dismissed	18	10	13	1	14	3	13	11
(iii) judicial separation	6	1	3	1	2	1	2	2
(iv) divorce granted	1,302	1,569	2,154	1,837	1,788	2,003	1,584	2,262

Source : Judicial Department

<sup>1/</sup> excluding Agalega and St Brandon

**Table 7.2 - Divorces by number of dependent children <sup>1/</sup> - Republic of Mauritius <sup>2/</sup>, 2005 - 2014**

<b>Number of children</b>	<b>2005</b>	<b>2006</b>	<b>2007</b>	<b>2008</b>	<b>2009</b>	<b>2010</b>	<b>2011</b>	<b>2012</b>	<b>2013</b>	<b>2014</b>
<b>0</b>	420	476	454	473	664	607	614	699	548	763
<b>1</b>	316	425	392	441	743	571	517	607	482	715
<b>2</b>	258	341	312	495	534	482	421	481	383	562
<b>3</b>	103	98	98	111	163	140	174	167	125	177
<b>4</b>	24	30	33	28	30	30	47	29	37	37
<b>5</b>	9	7	8	11	14	4	8	14	6	5
<b>6</b>	2	0	5	9	2	3	6	4	1	2
<b>7</b>	1	2	0	0	2	0	1	2	0	0
<b>8</b>	0	0	0	1	1	0	0	0	0	1
<b>9</b>	0	0	0	0	0	0	0	0	1	0
<b>10 &amp; over</b>	0	0	0	0	1	0	0	0	1	0
<b>Total divorces</b>	<b>1,133</b>	<b>1,379</b>	<b>1,302</b>	<b>1,569</b>	<b>2,154</b>	<b>1,837</b>	<b>1,788</b>	<b>2,003</b>	<b>1,584</b>	<b>2,262</b>
<b>Aggregate no. of children</b>	<b>1,301</b>	<b>1,570</b>	<b>1,512</b>	<b>1,993</b>	<b>2,534</b>	<b>2,055</b>	<b>2,152</b>	<b>2,294</b>	<b>1,826</b>	<b>2,563</b>

Source : Judicial Department

1/ dependent children are the living children who are dependent on either of the divorcees at the time the divorce petition is filed

2/ excluding Agalega and St Brandon

**Table 7.3 - Divorces by duration of union - Republic of Mauritius <sup>1/</sup>, 2005 - 2014**

<b>Duration of union (years)</b>	<b>2005</b>	<b>2006</b>	<b>2007</b>	<b>2008</b>	<b>2009</b>	<b>2010</b>	<b>2011</b>	<b>2012</b>	<b>2013</b>	<b>2014</b>
<b>&lt; 1 year</b>	0	0	0	0	9	4	4	12	5	7
<b>1 year</b>	47	41	27	30	44	44	57	51	44	49
<b>2 years</b>	96	71	62	85	118	76	95	119	78	95
<b>3 years</b>	73	91	88	98	121	122	130	123	76	147
<b>4 years</b>	85	81	76	105	126	127	114	126	111	99
<b>5 years</b>	71	84	69	91	129	124	101	107	102	125
<b>6 years</b>	78	88	97	85	144	106	96	117	88	167
<b>7 years</b>	68	92	77	96	133	111	103	114	94	138
<b>8 years</b>	63	67	79	104	113	89	100	114	99	136
<b>9 years</b>	45	65	69	109	119	96	91	96	86	125
<b>10 - 14 years</b>	214	280	290	330	467	380	348	440	313	457
<b>15 - 19 years</b>	142	219	195	223	287	278	239	246	203	310
<b>20 - 24 years</b>	83	102	96	138	200	155	154	180	150	205
<b>25 - 29 years</b>	39	62	44	40	91	67	97	84	66	121
<b>30 - 34 years</b>	17	19	17	20	37	39	35	46	41	47
<b>35 years &amp; over</b>	12	17	16	15	16	19	24	28	28	34
<b>Total divorces</b>	<b>1,133</b>	<b>1,379</b>	<b>1,302</b>	<b>1,569</b>	<b>2,154</b>	<b>1,837</b>	<b>1,788</b>	<b>2,003</b>	<b>1,584</b>	<b>2,262</b>

Source : Judicial Department

<sup>1/</sup> excluding Agalega and St Brandon

***SECTION 8***

***POPULATION  
PROJECTIONS***

***(Medium variant)***

- (a) Republic of Mauritius
- (b) Island of Mauritius
- (c) Island of Rodrigues

Please refer to introductory notes (page 15) for detailed assumptions underlying the projections.

**Table 8.1(a) - Projections of the resident population by sex - Republic of Mauritius, 2014 - 2054**

Age	2 0 1 4			2 0 1 9			2 0 2 4			2 0 2 9			2 0 3 4		
	B. sexes	Male	Female	B. sexes	Male	Female	B. sexes	Male	Female	B. sexes	Male	Female	B. sexes	Male	Female
<b>0-4</b>	<b>71,339</b>	36,174	35,165	<b>65,389</b>	33,154	32,235	<b>63,510</b>	32,213	31,297	<b>60,191</b>	30,540	29,651	<b>55,049</b>	27,939	27,110
<b>5-9</b>	<b>85,499</b>	43,388	42,111	<b>71,233</b>	36,109	35,124	<b>65,305</b>	33,102	32,203	<b>63,439</b>	32,168	31,271	<b>60,132</b>	30,502	29,630
<b>10-14</b>	<b>97,540</b>	49,594	47,946	<b>85,440</b>	43,349	42,091	<b>71,186</b>	36,078	35,108	<b>65,264</b>	33,075	32,189	<b>63,403</b>	32,144	31,259
<b>15-19</b>	<b>97,782</b>	49,383	48,399	<b>95,317</b>	48,536	46,781	<b>83,250</b>	42,316	40,934	<b>69,027</b>	35,068	33,959	<b>63,372</b>	32,238	31,134
<b>20-24</b>	<b>99,667</b>	50,354	49,313	<b>93,953</b>	47,599	46,354	<b>91,532</b>	46,787	44,745	<b>79,526</b>	40,615	38,911	<b>65,777</b>	33,672	32,105
<b>25-29</b>	<b>86,670</b>	43,717	42,953	<b>95,217</b>	48,251	46,966	<b>89,580</b>	45,550	44,030	<b>87,215</b>	44,778	42,437	<b>75,764</b>	38,964	36,800
<b>30-34</b>	<b>98,040</b>	49,338	48,702	<b>84,127</b>	42,779	41,348	<b>92,677</b>	47,310	45,367	<b>87,123</b>	44,673	42,450	<b>85,021</b>	44,032	40,989
<b>35-39</b>	<b>95,786</b>	48,602	47,184	<b>97,883</b>	49,274	48,609	<b>84,152</b>	42,844	41,308	<b>92,703</b>	47,367	45,336	<b>87,142</b>	44,705	42,437
<b>40-44</b>	<b>84,385</b>	42,695	41,690	<b>95,015</b>	48,220	46,795	<b>97,198</b>	48,941	48,257	<b>83,704</b>	42,677	41,027	<b>92,171</b>	47,095	45,076
<b>45-49</b>	<b>93,154</b>	46,823	46,331	<b>83,422</b>	41,922	41,500	<b>94,026</b>	47,421	46,605	<b>96,343</b>	48,244	48,099	<b>83,098</b>	42,155	40,943
<b>50-54</b>	<b>92,577</b>	46,093	46,484	<b>90,966</b>	45,197	45,769	<b>81,695</b>	40,614	41,081	<b>92,231</b>	46,059	46,172	<b>94,659</b>	46,974	47,685
<b>55-59</b>	<b>79,271</b>	38,866	40,405	<b>89,138</b>	43,760	45,378	<b>87,910</b>	43,130	44,780	<b>79,210</b>	38,937	40,273	<b>89,609</b>	44,283	45,326
<b>60-64</b>	<b>66,941</b>	31,971	34,970	<b>74,828</b>	35,913	38,915	<b>84,508</b>	40,722	43,786	<b>83,665</b>	40,384	43,281	<b>75,624</b>	36,643	38,981
<b>65-69</b>	<b>43,332</b>	19,630	23,702	<b>61,149</b>	28,316	32,833	<b>68,607</b>	32,017	36,590	<b>77,727</b>	36,505	41,222	<b>77,158</b>	36,368	40,790
<b>70-74</b>	<b>27,625</b>	11,903	15,722	<b>37,652</b>	16,329	21,323	<b>53,175</b>	23,643	29,532	<b>59,746</b>	26,835	32,911	<b>67,756</b>	30,682	37,074
<b>75-79</b>	<b>19,724</b>	8,011	11,713	<b>21,980</b>	9,027	12,953	<b>29,938</b>	12,375	17,563	<b>42,229</b>	17,906	24,323	<b>47,425</b>	20,320	27,105
<b>80+</b>	<b>21,602</b>	7,460	14,142	<b>23,057</b>	8,336	14,721	<b>25,230</b>	9,363	15,867	<b>31,665</b>	11,986	19,679	<b>42,916</b>	16,696	26,220
<b>All ages</b>	<b>1,260,934</b>	<b>624,002</b>	<b>636,932</b>	<b>1,265,766</b>	<b>626,071</b>	<b>639,695</b>	<b>1,263,479</b>	<b>624,426</b>	<b>639,053</b>	<b>1,251,008</b>	<b>617,817</b>	<b>633,191</b>	<b>1,226,076</b>	<b>605,412</b>	<b>620,664</b>

**Table 8.1(a) - Projections of the resident population by sex - Republic of Mauritius, 2014 - 2054 (cont'd)**

Age	2 0 3 9			2 0 4 4			2 0 4 9			2 0 5 4		
	B.sexes	Male	Female	B.sexes	Male	Female	B.sexes	Male	Female	B. sexes	Male	Female
<b>0-4</b>	<b>49,157</b>	24,956	24,201	<b>44,066</b>	22,376	21,690	<b>40,391</b>	20,513	19,878	<b>37,652</b>	19,124	18,528
<b>5-9</b>	<b>55,001</b>	27,908	27,093	<b>49,117</b>	24,929	24,188	<b>44,031</b>	22,353	21,678	<b>40,363</b>	20,495	19,868
<b>10-14</b>	<b>60,097</b>	30,479	29,618	<b>54,971</b>	27,889	27,082	<b>49,092</b>	24,913	24,179	<b>44,010</b>	22,339	21,671
<b>15-19</b>	<b>61,608</b>	31,313	30,295	<b>58,313</b>	29,655	28,658	<b>53,282</b>	27,069	26,213	<b>47,660</b>	24,260	23,400
<b>20-24</b>	<b>60,304</b>	30,862	29,442	<b>58,554</b>	29,948	28,606	<b>55,426</b>	28,299	27,127	<b>50,828</b>	25,985	24,843
<b>25-29</b>	<b>62,262</b>	32,075	30,187	<b>56,828</b>	29,295	27,533	<b>55,278</b>	28,402	26,876	<b>52,648</b>	27,069	25,579
<b>30-34</b>	<b>73,777</b>	38,290	35,487	<b>60,357</b>	31,468	28,889	<b>55,083</b>	28,724	26,359	<b>53,765</b>	27,942	25,823
<b>35-39</b>	<b>85,102</b>	44,117	40,985	<b>73,967</b>	38,464	35,503	<b>60,641</b>	31,726	28,915	<b>55,312</b>	28,929	26,383
<b>40-44</b>	<b>86,749</b>	44,531	42,218	<b>84,794</b>	44,007	40,787	<b>73,811</b>	38,472	35,339	<b>60,538</b>	31,759	28,779
<b>45-49</b>	<b>91,575</b>	46,604	44,971	<b>86,334</b>	44,182	42,152	<b>84,491</b>	43,766	40,725	<b>73,619</b>	38,322	35,297
<b>50-54</b>	<b>81,834</b>	41,197	40,637	<b>90,323</b>	45,673	44,650	<b>85,314</b>	43,449	41,865	<b>83,592</b>	43,145	40,447
<b>55-59</b>	<b>92,156</b>	45,292	46,864	<b>79,798</b>	39,816	39,982	<b>88,144</b>	44,194	43,950	<b>83,279</b>	42,060	41,219
<b>60-64</b>	<b>85,754</b>	41,839	43,915	<b>88,362</b>	42,920	45,442	<b>76,600</b>	37,809	38,791	<b>84,649</b>	42,001	42,648
<b>65-69</b>	<b>69,896</b>	33,127	36,769	<b>79,375</b>	37,926	41,449	<b>81,889</b>	38,980	42,909	<b>71,003</b>	34,367	36,636
<b>70-74</b>	<b>67,332</b>	30,646	36,686	<b>61,044</b>	27,973	33,071	<b>69,342</b>	32,064	37,278	<b>71,561</b>	32,971	38,590
<b>75-79</b>	<b>53,761</b>	23,229	30,532	<b>53,416</b>	23,204	30,212	<b>48,421</b>	21,185	27,236	<b>54,975</b>	24,276	30,699
<b>80+</b>	<b>51,355</b>	20,212	31,143	<b>59,364</b>	23,563	35,801	<b>62,578</b>	24,917	37,661	<b>60,505</b>	24,139	36,366
<b>All ages</b>	<b>1,187,720</b>	<b>586,677</b>	<b>601,043</b>	<b>1,138,983</b>	<b>563,288</b>	<b>575,695</b>	<b>1,083,814</b>	<b>536,835</b>	<b>546,979</b>	<b>1,025,959</b>	<b>509,183</b>	<b>516,776</b>

**Table 8.1(b) - Projections of the resident population by sex - Island of Mauritius, 2014 - 2054**

Age	2 0 1 4			2 0 1 9			2 0 2 4			2 0 2 9			2 0 3 4		
	B. sexes	Male	Female	B. sexes	Male	Female	B. sexes	Male	Female	B. sexes	Male	Female	B. sexes	Male	Female
<b>0-4</b>	<b>67,841</b>	34,402	33,439	<b>61,841</b>	31,326	30,515	<b>59,966</b>	30,387	29,579	<b>56,606</b>	28,693	27,913	<b>51,495</b>	26,108	25,387
<b>5-9</b>	<b>81,436</b>	41,331	40,105	<b>67,737</b>	34,338	33,399	<b>61,759</b>	31,275	30,484	<b>59,897</b>	30,343	29,554	<b>56,549</b>	28,656	27,893
<b>10-14</b>	<b>93,358</b>	47,483	45,875	<b>81,380</b>	41,294	40,086	<b>67,693</b>	34,309	33,384	<b>61,721</b>	31,250	30,471	<b>59,862</b>	30,320	29,542
<b>15-19</b>	<b>94,092</b>	47,577	46,515	<b>91,339</b>	46,573	44,766	<b>79,394</b>	40,409	38,985	<b>65,737</b>	33,446	32,291	<b>60,031</b>	30,560	29,471
<b>20-24</b>	<b>96,471</b>	48,769	47,702	<b>90,605</b>	46,039	44,566	<b>87,897</b>	45,070	42,827	<b>76,011</b>	38,953	37,058	<b>62,826</b>	32,294	30,532
<b>25-29</b>	<b>83,894</b>	42,354	41,540	<b>92,406</b>	46,942	45,464	<b>86,615</b>	44,264	42,351	<b>83,963</b>	43,335	40,628	<b>72,631</b>	37,575	35,056
<b>30-34</b>	<b>94,540</b>	47,650	46,890	<b>81,511</b>	41,502	40,009	<b>90,025</b>	46,086	43,939	<b>84,317</b>	43,471	40,846	<b>81,927</b>	42,673	39,254
<b>35-39</b>	<b>92,767</b>	47,095	45,672	<b>94,307</b>	47,507	46,800	<b>81,453</b>	41,484	39,969	<b>89,967</b>	46,059	43,908	<b>84,251</b>	43,419	40,832
<b>40-44</b>	<b>81,707</b>	41,391	40,316	<b>91,945</b>	46,649	45,296	<b>93,572</b>	47,111	46,461	<b>80,946</b>	41,248	39,698	<b>89,373</b>	45,716	43,657
<b>45-49</b>	<b>90,786</b>	45,656	45,130	<b>80,718</b>	40,588	40,130	<b>90,930</b>	45,821	45,109	<b>92,692</b>	46,385	46,307	<b>80,305</b>	40,692	39,613
<b>50-54</b>	<b>90,398</b>	45,022	45,376	<b>88,603</b>	44,027	44,576	<b>78,997</b>	39,278	39,719	<b>89,144</b>	44,459	44,685	<b>91,022</b>	45,118	45,904
<b>55-59</b>	<b>77,332</b>	37,858	39,474	<b>87,007</b>	42,716	44,291	<b>85,596</b>	41,987	43,609	<b>76,567</b>	37,631	38,936	<b>86,584</b>	42,719	43,865
<b>60-64</b>	<b>65,579</b>	31,292	34,287	<b>72,980</b>	34,965	38,015	<b>82,472</b>	39,737	42,735	<b>81,451</b>	39,303	42,148	<b>73,092</b>	35,406	37,686
<b>65-69</b>	<b>42,273</b>	19,114	23,159	<b>59,889</b>	27,701	32,188	<b>66,897</b>	31,157	35,740	<b>75,835</b>	35,608	40,227	<b>75,098</b>	35,381	39,717
<b>70-74</b>	<b>26,728</b>	11,496	15,232	<b>36,714</b>	15,883	20,831	<b>52,061</b>	23,113	28,948	<b>58,237</b>	26,096	32,141	<b>66,085</b>	29,911	36,174
<b>75-79</b>	<b>19,097</b>	7,751	11,346	<b>21,258</b>	8,709	12,549	<b>29,185</b>	12,027	17,158	<b>41,335</b>	17,493	23,842	<b>46,216</b>	19,745	26,471
<b>80+</b>	<b>20,966</b>	7,232	13,734	<b>22,346</b>	8,070	14,276	<b>24,422</b>	9,043	15,379	<b>30,794</b>	11,624	19,170	<b>41,923</b>	16,275	25,648
<b>All ages</b>	<b>1,219,265</b>	<b>603,473</b>	<b>615,792</b>	<b>1,222,586</b>	<b>604,829</b>	<b>617,757</b>	<b>1,218,934</b>	<b>602,558</b>	<b>616,376</b>	<b>1,205,220</b>	<b>595,397</b>	<b>609,823</b>	<b>1,179,270</b>	<b>582,568</b>	<b>596,702</b>

Table 8.1(b) - Projections of the resident population by sex - Island of Mauritius, 2014 - 2054 (cont'd)

Age	2 0 3 9			2 0 4 4			2 0 4 9			2 0 5 4		
	B.sexes	Male	Female	B.sexes	Male	Female	B.sexes	Male	Female	B. sexes	Male	Female
0-4	<b>45,695</b>	23,172	22,523	<b>40,720</b>	20,652	20,068	<b>37,142</b>	18,839	18,303	<b>34,465</b>	17,482	16,983
5-9	<b>51,449</b>	26,078	25,371	<b>45,657</b>	23,147	22,510	<b>40,688</b>	20,631	20,057	<b>37,116</b>	18,822	18,294
10-14	<b>56,517</b>	28,635	27,882	<b>51,421</b>	26,060	25,361	<b>45,634</b>	23,132	22,502	<b>40,668</b>	20,618	20,050
15-19	<b>58,269</b>	29,636	28,633	<b>54,933</b>	27,957	26,976	<b>49,933</b>	25,387	24,546	<b>44,402</b>	22,625	21,777
20-24	<b>57,301</b>	29,427	27,874	<b>55,553</b>	28,514	27,039	<b>52,385</b>	26,844	25,541	<b>47,817</b>	24,546	23,271
25-29	<b>59,691</b>	30,968	28,723	<b>54,205</b>	28,132	26,073	<b>52,656</b>	27,239	25,417	<b>49,986</b>	25,885	24,101
30-34	<b>70,801</b>	36,984	33,817	<b>57,942</b>	30,444	27,498	<b>52,616</b>	27,643	24,973	<b>51,300</b>	26,862	24,438
35-39	<b>81,922</b>	42,673	39,249	<b>70,904</b>	37,073	33,831	<b>58,137</b>	30,616	27,521	<b>52,756</b>	27,762	24,994
40-44	<b>83,794</b>	43,172	40,622	<b>81,550</b>	42,490	39,060	<b>70,681</b>	37,006	33,675	<b>57,964</b>	30,572	27,392
45-49	<b>88,739</b>	45,189	43,550	<b>83,341</b>	42,786	40,555	<b>81,209</b>	42,213	38,996	<b>70,450</b>	36,819	33,631
50-54	<b>79,040</b>	39,728	39,312	<b>87,484</b>	44,250	43,234	<b>82,318</b>	42,044	40,274	<b>80,309</b>	41,584	38,725
55-59	<b>88,591</b>	43,477	45,114	<b>77,052</b>	38,374	38,678	<b>85,352</b>	42,795	42,557	<b>80,332</b>	40,678	39,654
60-64	<b>82,855</b>	40,355	42,500	<b>84,942</b>	41,196	43,746	<b>73,964</b>	36,437	37,527	<b>81,968</b>	40,670	41,298
65-69	<b>67,536</b>	31,994	35,542	<b>76,673</b>	36,566	40,107	<b>78,697</b>	37,398	41,299	<b>68,542</b>	33,106	35,436
70-74	<b>65,513</b>	29,798	35,715	<b>58,962</b>	27,001	31,961	<b>66,961</b>	30,897	36,064	<b>68,749</b>	31,615	37,134
75-79	<b>52,421</b>	22,630	29,791	<b>51,957</b>	22,545	29,412	<b>46,752</b>	20,430	26,322	<b>53,070</b>	23,371	29,699
80+	<b>50,092</b>	19,659	30,433	<b>57,894</b>	22,941	34,953	<b>60,936</b>	24,227	36,709	<b>58,643</b>	23,358	35,285
All ages	<b>1,140,226</b>	<b>563,575</b>	<b>576,651</b>	<b>1,091,190</b>	<b>540,128</b>	<b>551,062</b>	<b>1,036,061</b>	<b>513,778</b>	<b>522,283</b>	<b>978,537</b>	<b>486,375</b>	<b>492,162</b>



Table 8.1(c) - Projections of the resident population by sex - Island of Rodrigues, 2014 - 2054

Age	2 0 1 4			2 0 1 9			2 0 2 4			2 0 2 9			2 0 3 4		
	B. sexes	Male	Female	B. sexes	Male	Female	B. sexes	Male	Female	B. sexes	Male	Female	B. sexes	Male	Female
0-4	3,498	1,772	1,726	3,548	1,828	1,720	3,544	1,826	1,718	3,585	1,847	1,738	3,554	1,831	1,723
5-9	4,063	2,057	2,006	3,496	1,771	1,725	3,546	1,827	1,719	3,542	1,825	1,717	3,583	1,846	1,737
10-14	4,182	2,111	2,071	4,060	2,055	2,005	3,493	1,769	1,724	3,543	1,825	1,718	3,541	1,824	1,717
15-19	3,690	1,806	1,884	3,978	1,963	2,015	3,856	1,907	1,949	3,290	1,622	1,668	3,341	1,678	1,663
20-24	3,196	1,585	1,611	3,348	1,560	1,788	3,635	1,717	1,918	3,515	1,662	1,853	2,951	1,378	1,573
25-29	2,776	1,363	1,413	2,811	1,309	1,502	2,965	1,286	1,679	3,252	1,443	1,809	3,133	1,389	1,744
30-34	3,500	1,688	1,812	2,616	1,277	1,339	2,652	1,224	1,428	2,806	1,202	1,604	3,094	1,359	1,735
35-39	3,019	1,507	1,512	3,576	1,767	1,809	2,699	1,360	1,339	2,736	1,308	1,428	2,891	1,286	1,605
40-44	2,678	1,304	1,374	3,070	1,571	1,499	3,626	1,830	1,796	2,758	1,429	1,329	2,798	1,379	1,419
45-49	2,368	1,167	1,201	2,704	1,334	1,370	3,096	1,600	1,496	3,651	1,859	1,792	2,793	1,463	1,330
50-54	2,179	1,071	1,108	2,363	1,170	1,193	2,698	1,336	1,362	3,087	1,600	1,487	3,637	1,856	1,781
55-59	1,939	1,008	931	2,131	1,044	1,087	2,314	1,143	1,171	2,643	1,306	1,337	3,025	1,564	1,461
60-64	1,362	679	683	1,848	948	900	2,036	985	1,051	2,214	1,081	1,133	2,532	1,237	1,295
65-69	1,059	516	543	1,260	615	645	1,710	860	850	1,892	897	995	2,060	987	1,073
70-74	897	407	490	938	446	492	1,114	530	584	1,509	739	770	1,671	771	900
75-79	627	260	367	722	318	404	753	348	405	894	413	481	1,209	575	634
80+	636	228	408	711	266	445	808	320	488	871	362	509	993	421	572
All ages	41,669	20,529	21,140	43,180	21,242	21,938	44,545	21,868	22,677	45,788	22,420	23,368	46,806	22,844	23,962

**Table 8.1(c) - Projections of the resident population by sex - Island of Rodrigues, 2014 - 2054 (cont'd)**

Age	2 0 3 9			2 0 4 4			2 0 4 9			2 0 5 4		
	B.sexes	Male	Female	B.sexes	Male	Female	B.sexes	Male	Female	B. sexes	Male	Female
0-4	<b>3,462</b>	1,784	1,678	<b>3,346</b>	1,724	1,622	<b>3,249</b>	1,674	1,575	<b>3,187</b>	1,642	1,545
5-9	<b>3,552</b>	1,830	1,722	<b>3,460</b>	1,782	1,678	<b>3,343</b>	1,722	1,621	<b>3,247</b>	1,673	1,574
10-14	<b>3,580</b>	1,844	1,736	<b>3,550</b>	1,829	1,721	<b>3,458</b>	1,781	1,677	<b>3,342</b>	1,721	1,621
15-19	<b>3,339</b>	1,677	1,662	<b>3,380</b>	1,698	1,682	<b>3,349</b>	1,682	1,667	<b>3,258</b>	1,635	1,623
20-24	<b>3,003</b>	1,435	1,568	<b>3,001</b>	1,434	1,567	<b>3,041</b>	1,455	1,586	<b>3,011</b>	1,439	1,572
25-29	<b>2,571</b>	1,107	1,464	<b>2,623</b>	1,163	1,460	<b>2,622</b>	1,163	1,459	<b>2,662</b>	1,184	1,478
30-34	<b>2,976</b>	1,306	1,670	<b>2,415</b>	1,024	1,391	<b>2,467</b>	1,081	1,386	<b>2,465</b>	1,080	1,385
35-39	<b>3,180</b>	1,444	1,736	<b>3,063</b>	1,391	1,672	<b>2,504</b>	1,110	1,394	<b>2,556</b>	1,167	1,389
40-44	<b>2,955</b>	1,359	1,596	<b>3,244</b>	1,517	1,727	<b>3,130</b>	1,466	1,664	<b>2,574</b>	1,187	1,387
45-49	<b>2,836</b>	1,415	1,421	<b>2,993</b>	1,396	1,597	<b>3,282</b>	1,553	1,729	<b>3,169</b>	1,503	1,666
50-54	<b>2,794</b>	1,469	1,325	<b>2,839</b>	1,423	1,416	<b>2,996</b>	1,405	1,591	<b>3,283</b>	1,561	1,722
55-59	<b>3,565</b>	1,815	1,750	<b>2,746</b>	1,442	1,304	<b>2,792</b>	1,399	1,393	<b>2,947</b>	1,382	1,565
60-64	<b>2,899</b>	1,484	1,415	<b>3,420</b>	1,724	1,696	<b>2,636</b>	1,372	1,264	<b>2,681</b>	1,331	1,350
65-69	<b>2,360</b>	1,133	1,227	<b>2,702</b>	1,360	1,342	<b>3,192</b>	1,582	1,610	<b>2,461</b>	1,261	1,200
70-74	<b>1,819</b>	848	971	<b>2,082</b>	972	1,110	<b>2,381</b>	1,167	1,214	<b>2,812</b>	1,356	1,456
75-79	<b>1,340</b>	599	741	<b>1,459</b>	659	800	<b>1,669</b>	755	914	<b>1,905</b>	905	1,000
80+	<b>1,263</b>	553	710	<b>1,470</b>	622	848	<b>1,642</b>	690	952	<b>1,862</b>	781	1,081
All ages	<b>47,494</b>	<b>23,102</b>	<b>24,392</b>	<b>47,793</b>	<b>23,160</b>	<b>24,633</b>	<b>47,753</b>	<b>23,057</b>	<b>24,696</b>	<b>47,422</b>	<b>22,808</b>	<b>24,614</b>

**Table 8.2(a) - Projected demographic rates - Republic of Mauritius, 2014 - 2054**

	2014- 2019	2019- 2024	2024 - 2029	2029 - 2034	2034 - 2039	2039 - 2044	2044 - 2049	2049 - 2054
<b>Average annual growth rate (%)</b>	0.21	0.13	0.00	-0.20	-0.42	-0.59	-0.72	-0.80
<b>Crude birth rate</b>	10.5	10.1	9.7	9.0	8.2	7.6	7.3	7.2
<b>Crude death rate</b>	8.2	9.0	10.2	11.7	13.3	14.7	15.9	17.0
<b>Age specific fertility rates:</b>								
<b>Age of woman (years)</b>								
<b>15 - 19</b>	27.9	26.6	25.9	27.4	28.3	28.0	27.7	27.5
<b>20 - 24</b>	73.1	74.1	70.2	68.3	72.3	74.5	73.7	72.4
<b>25 - 29</b>	91.7	85.0	86.3	81.7	79.3	84.0	87.0	85.9
<b>30 - 34</b>	54.5	62.0	57.4	58.4	55.3	53.5	57.0	59.1
<b>35 - 39</b>	28.1	25.3	28.8	26.8	27.3	25.9	25.1	26.8
<b>40 - 44</b>	7.1	6.9	6.2	7.0	6.6	6.7	6.4	6.2
<b>45 - 49</b>	0.3	0.4	0.4	0.3	0.4	0.3	0.4	0.3
<b>Total fertility rate</b>	1.42	1.42	1.42	1.42	1.42	1.42	1.42	1.42
<b>Gross reproduction rate</b>	0.70	0.69	0.68	0.66	0.66	0.67	0.68	0.69
<b>Net reproduction rate</b>	0.69	0.68	0.67	0.66	0.66	0.67	0.68	0.68
<b>Mean female population (15-49) year</b>	321,463	314,800	301,733	280,852	261,535	242,857	221,841	200,829

**Table 8.2(b) - Projected demographic rates - Island of Mauritius, 2014 - 2054**

	<b>2014- 2019</b>	<b>2019- 2024</b>	<b>2024 - 2029</b>	<b>2029 - 2034</b>	<b>2034 - 2039</b>	<b>2039 - 2044</b>	<b>2044 - 2049</b>	<b>2049 - 2054</b>
<b>Average annual growth rate (%)</b>	0.05	-0.06	-0.23	-0.43	-0.67	-0.88	-1.03	-1.14
<b>Crude birth rate</b>	10.2	9.9	9.4	8.7	7.9	7.4	7.0	6.9
<b>Crude death rate</b>	8.3	9.1	10.3	11.8	13.5	14.9	16.2	17.2
<b>Age specific fertility rates:</b>								
<b>Age of woman (years)</b>								
<b>15 - 19</b>	26.9	26.9	26.9	26.9	26.9	26.9	26.9	26.9
<b>20 - 24</b>	74.5	74.5	74.5	74.5	74.5	74.5	74.5	74.5
<b>25 - 29</b>	87.1	87.1	87.1	87.1	87.1	87.1	87.1	87.1
<b>30 - 34</b>	58.5	58.5	58.5	58.5	58.5	58.5	58.5	58.5
<b>35 - 39</b>	26.6	26.6	26.6	26.6	26.6	26.6	26.6	26.6
<b>40 - 44</b>	6.2	6.2	6.2	6.2	6.2	6.2	6.2	6.2
<b>45 - 49</b>	0.3	0.3	0.3	0.3	0.3	0.3	0.3	0.3
<b>Total fertility rate</b>	1.40	1.40	1.40	1.40	1.40	1.40	1.40	1.40
<b>Gross reproduction rate</b>	0.69	0.69	0.69	0.69	0.69	0.69	0.69	0.69
<b>Net reproduction rate</b>	0.68	0.68	0.68	0.68	0.68	0.68	0.68	0.68
<b>Mean female population (15-49) years</b>	310,398	303,336	290,189	269,576	250,442	231,750	210,851	190,137

**Table 8.2(c) - Projected demographic rates - Island of Rodrigues, 2014 - 2054**

	2014- 2019	2019- 2024	2024 - 2029	2029 - 2034	2034 - 2039	2039 - 2044	2044 - 2049	2049 - 2054
<b>Average annual growth rate (%)</b>	0.71	0.62	0.55	0.44	0.29	0.13	-0.02	-0.14
<b>Crude birth rate</b>	16.9	16.3	16.0	15.5	14.8	14.2	13.7	13.5
<b>Crude death rate</b>	6.2	6.7	7.2	7.8	8.7	9.8	10.8	11.8
<b>Age specific fertility rates:</b>								
<b>Age of woman (years)</b>								
<b>15 - 19</b>	62.0	60.6	60.6	59.2	59.2	59.2	59.2	59.2
<b>20 - 24</b>	99.4	97.2	97.2	94.9	94.9	94.9	94.9	94.9
<b>25 - 29</b>	110.0	107.5	107.5	105.0	105.0	105.0	105.0	105.0
<b>30 - 34</b>	84.9	83.0	83.0	81.1	81.1	81.1	81.1	81.1
<b>35 - 39</b>	57.2	55.9	55.9	54.6	54.6	54.6	54.6	54.6
<b>40 - 44</b>	23.8	23.2	23.2	22.7	22.7	22.7	22.7	22.7
<b>45 - 49</b>	2.2	2.2	2.2	2.1	2.1	2.1	2.1	2.1
<b>Total fertility rate</b>	2.15	2.15	2.10	2.10	2.10	2.10	2.10	2.10
<b>Gross reproduction rate</b>	1.06	1.04	1.04	1.02	1.02	1.02	1.02	1.02
<b>Net reproduction rate</b>	1.05	1.03	1.03	1.00	1.00	1.01	1.01	1.01
<b>Mean female population (15-49) years</b>	11,065	11,464	11,544	11,276	11,093	11,107	10,991	10,693

**Table 8.3(a) - Distribution of the resident population by selected age group, age indicators and dependency ratio**

**Republic of Mauritius, 2014 - 2054**

Age group (Years)	2014		2019		2024		2029		2034		2039		2044		2049		2054	
	Number	%	Number	%	Number	%	Number	%	Number	%	Number	%	Number	%	Number	%	Number	%
<b>Under 5</b>	71,339	5.7	65,389	5.2	63,510	5.0	60,191	4.8	55,049	4.5	49,157	4.1	44,066	3.9	40,391	3.7	37,652	3.7
<b>Under 15</b>	254,378	20.2	222,062	17.5	200,001	15.8	188,894	15.1	178,584	14.6	164,255	13.8	148,154	13.0	133,514	12.3	122,025	11.9
<b>15 - 49</b>	655,484	52.0	644,934	51.0	632,415	50.1	595,641	47.6	552,345	45.0	521,377	43.9	479,147	42.1	438,012	40.4	394,370	38.4
<b>15 - 59</b>	827,332	65.6	825,038	65.2	802,020	63.5	767,082	61.3	736,613	60.1	695,367	58.5	649,268	57.0	611,470	56.4	561,241	54.7
<b>15 - 64</b>	894,273	70.9	899,866	71.1	886,528	70.2	850,747	68.0	812,237	66.2	781,121	65.8	737,630	64.8	688,070	63.5	645,890	63.0
<b>15 &amp; over</b>	1,006,556	79.8	1,043,704	82.5	1,063,478	84.2	1,062,114	84.9	1,047,492	85.4	1,023,465	86.2	990,829	87.0	950,300	87.7	903,934	88.1
<b>60 &amp; over</b>	179,224	14.2	218,666	17.3	261,458	20.7	295,032	23.6	310,879	25.4	328,098	27.6	341,561	30.0	338,830	31.3	342,693	33.4
<b>65 &amp; over</b>	112,283	8.9	143,838	11.4	176,950	14.0	211,367	16.9	235,255	19.2	242,344	20.4	253,199	22.2	262,230	24.2	258,044	25.2
<b>All ages</b>	<b>1,260,934</b>	<b>100.0</b>	<b>1,265,766</b>	<b>100.0</b>	<b>1,263,479</b>	<b>100.0</b>	<b>1,251,008</b>	<b>100.0</b>	<b>1,226,076</b>	<b>100.0</b>	<b>1,187,720</b>	<b>100.0</b>	<b>1,138,983</b>	<b>100.0</b>	<b>1,083,814</b>	<b>100.0</b>	<b>1,025,959</b>	<b>100.0</b>
<b>Mean age</b>	35.7		37.6		39.4		41.1		42.5		43.8		44.9		45.9		46.8	
<b>Median age</b>	34.7		37.5		39.0		41.5		43.5		46.6		50.5		52.2		52.3	
<b>Dependency ratio</b>	410.0		406.6		425.2		470.5		509.5		520.5		544.1		575.2		588.4	

**Table 8.3(b) - Distribution of the resident population by selected age group, age indicators and dependency ratio**

**Island of Mauritius, 2014 - 2054**

Age group (Years)	2014		2019		2024		2029		2034		2039		2044		2049		2054	
	Number	%	Number	%	Number	%	Number	%	Number	%	Number	%	Number	%	Number	%	Number	%
<b>Under 5</b>	67,841	5.6	61,841	5.1	59,966	4.9	56,606	4.7	51,495	4.4	45,695	4.0	40,720	3.7	37,142	3.6	34,465	3.5
<b>Under 15</b>	242,635	19.9	210,958	17.3	189,418	15.5	178,224	14.8	167,906	14.2	153,661	13.5	137,798	12.6	123,464	11.9	112,249	11.5
<b>15 - 49</b>	634,257	52.0	622,831	50.9	609,886	50.0	573,633	47.6	531,344	45.1	500,517	43.9	458,428	42.0	417,617	40.3	374,675	38.3
<b>15 - 59</b>	801,987	65.8	798,441	65.3	774,479	63.5	739,344	61.3	708,950	60.1	668,148	58.6	622,964	57.1	585,287	56.5	535,316	54.7
<b>15 - 64</b>	867,566	71.2	871,421	71.3	856,951	70.3	820,795	68.1	782,042	66.3	751,003	65.9	707,906	64.9	659,251	63.6	617,284	63.1
<b>15 &amp; over</b>	976,630	80.1	1,011,628	82.7	1,029,516	84.5	1,026,996	85.2	1,011,364	85.8	986,565	86.5	953,392	87.4	912,597	88.1	866,288	88.5
<b>60 &amp; over</b>	174,643	14.3	213,187	17.4	255,037	20.9	287,652	23.9	302,414	25.6	318,417	27.9	330,428	30.3	327,310	31.6	330,972	33.8
<b>65 &amp; over</b>	109,064	8.9	140,207	11.5	172,565	14.2	206,201	17.1	229,322	19.4	235,562	20.7	245,486	22.5	253,346	24.5	249,004	25.4
<b>All ages</b>	<b>1,219,265</b>	<b>100.0</b>	<b>1,222,586</b>	<b>100.0</b>	<b>1,218,934</b>	<b>100.0</b>	<b>1,205,220</b>	<b>100.0</b>	<b>1,179,270</b>	<b>100.0</b>	<b>1,140,226</b>	<b>100.0</b>	<b>1,091,190</b>	<b>100.0</b>	<b>1,036,061</b>	<b>100.0</b>	<b>978,537</b>	<b>100.0</b>
<b>Mean age</b>	35.8		37.8		39.6		41.3		42.8		44.1		45.2		46.2		47.1	
<b>Median age</b>	34.9		37.7		39.2		41.8		43.8		47.0		51.0		52.8		52.9	
<b>Dependency ratio</b>	405.4		403.0		422.4		468.4		507.9		518.3		541.4		571.6		585.2	

**Table 8.3(c) - Distribution of the resident population by selected age group, age indicators and dependency ratio**

**Island of Rodrigues, 2014 - 2054**

Age group (Years)	2014		2019		2024		2029		2034		2039		2044		2049		2054	
	Number	%	Number	%	Number	%	Number	%	Number	%	Number	%	Number	%	Number	%	Number	%
<b>Under 5</b>	3,498	8.4	3,548	8.2	3,544	8.0	3,585	7.8	3,554	7.6	3,462	7.3	3,346	7.0	3,249	6.8	3,187	6.7
<b>Under 15</b>	11,743	28.2	11,104	25.7	10,583	23.8	10,670	23.3	10,678	22.8	10,594	22.3	10,356	21.7	10,050	21.0	9,776	20.6
<b>15 - 49</b>	21,227	50.9	22,103	51.2	22,529	50.6	22,008	48.1	21,001	44.9	20,860	43.9	20,719	43.4	20,395	42.7	19,695	41.5
<b>15 - 59</b>	25,345	60.8	26,597	61.6	27,541	61.8	27,738	60.6	27,663	59.1	27,219	57.3	26,304	55.0	26,183	54.8	25,925	54.7
<b>15 - 64</b>	26,707	64.1	28,445	65.9	29,577	66.4	29,952	65.4	30,195	64.5	30,118	63.4	29,724	62.2	28,819	60.4	28,606	60.3
<b>15 &amp; over</b>	29,926	71.8	32,076	74.3	33,962	76.2	35,118	76.7	36,128	77.2	36,900	77.7	37,437	78.3	37,703	79.0	37,646	79.4
<b>60 &amp; over</b>	4,581	11.0	5,479	12.7	6,421	14.4	7,380	16.1	8,465	18.1	9,681	20.4	11,133	23.3	11,520	24.1	11,721	24.7
<b>65 &amp; over</b>	3,219	7.7	3,631	8.4	4,385	9.8	5,166	11.3	5,933	12.7	6,782	14.3	7,713	16.1	8,884	18.6	9,040	19.1
<b>All ages</b>	<b>41,669</b>	<b>100.0</b>	<b>43,180</b>	<b>100.0</b>	<b>44,545</b>	<b>100.0</b>	<b>45,788</b>	<b>100.0</b>	<b>46,806</b>	<b>100.0</b>	<b>47,494</b>	<b>100.0</b>	<b>47,793</b>	<b>100.0</b>	<b>47,753</b>	<b>100.0</b>	<b>47,422</b>	<b>100.0</b>
<b>Mean age</b>	31.3		32.8		34.2		35.4		36.5		37.6		38.5		39.2		39.8	
<b>Median age</b>	29.2		30.7		32.3		33.9		35.3		37.1		39.4		39.8		40.2	
<b>Dependency ratio</b>	560.2		518.0		506.1		528.7		550.1		576.9		607.9		657.0		657.8	



**Table 8.4(a) - Projections of the resident population under 25 years by single year of age and sex - Republic of Mauritius, 2014 - 2034**

Age (Years)	2014		2019		2024		2029		2034	
	Male	Female	Male	Female	Male	Female	Male	Female	Male	Female
<b>0</b>	6,852	6,670	6,705	6,449	6,348	6,170	5,933	5,761	5,339	5,178
<b>1</b>	7,106	6,726	6,661	6,443	6,392	6,209	6,017	5,842	5,465	5,304
<b>2</b>	7,317	7,157	6,627	6,445	6,443	6,258	6,107	5,930	5,589	5,423
<b>3</b>	7,284	7,116	6,597	6,449	6,489	6,306	6,198	6,016	5,712	5,543
<b>4</b>	7,615	7,496	6,564	6,449	6,541	6,354	6,285	6,102	5,834	5,662
<b>(0 - 4)</b>	<b>36,174</b>	<b>35,165</b>	<b>33,154</b>	<b>32,235</b>	<b>32,213</b>	<b>31,297</b>	<b>30,540</b>	<b>29,651</b>	<b>27,939</b>	<b>27,110</b>
<b>5</b>	7,833	7,792	6,840	6,662	6,695	6,443	6,339	6,165	5,926	5,757
<b>6</b>	8,289	8,175	7,093	6,718	6,651	6,437	6,383	6,204	6,010	5,838
<b>7</b>	8,666	8,242	7,303	7,150	6,617	6,438	6,435	6,253	6,100	5,926
<b>8</b>	9,195	8,710	7,271	7,107	6,585	6,442	6,480	6,300	6,190	6,011
<b>9</b>	9,405	9,192	7,602	7,487	6,554	6,443	6,531	6,349	6,276	6,098
<b>(5 - 9)</b>	<b>43,388</b>	<b>42,111</b>	<b>36,109</b>	<b>35,124</b>	<b>33,102</b>	<b>32,203</b>	<b>32,168</b>	<b>31,271</b>	<b>30,502</b>	<b>29,630</b>
<b>10</b>	9,678	9,254	7,826	7,788	6,835	6,659	6,690	6,440	6,334	6,163
<b>11</b>	9,847	9,718	8,282	8,171	7,087	6,715	6,646	6,434	6,379	6,202
<b>12</b>	9,787	9,525	8,657	8,238	7,296	7,147	6,612	6,435	6,431	6,250
<b>13</b>	10,191	9,793	9,187	8,706	7,264	7,103	6,579	6,440	6,475	6,297
<b>14</b>	10,091	9,656	9,397	9,188	7,596	7,484	6,548	6,440	6,525	6,347
<b>(10 - 14)</b>	<b>49,594</b>	<b>47,946</b>	<b>43,349</b>	<b>42,091</b>	<b>36,078</b>	<b>35,108</b>	<b>33,075</b>	<b>32,189</b>	<b>32,144</b>	<b>31,259</b>
<b>15</b>	9,879	9,438	9,471	9,029	7,639	7,574	6,643	6,441	6,519	6,229
<b>16</b>	9,939	9,604	9,637	9,482	8,083	7,947	6,888	6,495	6,477	6,223
<b>17</b>	9,954	9,867	9,577	9,294	8,451	8,012	7,092	6,914	6,445	6,224
<b>18</b>	9,612	9,583	9,975	9,554	8,971	8,467	7,062	6,870	6,413	6,229
<b>19</b>	9,999	9,907	9,876	9,422	9,172	8,934	7,383	7,239	6,384	6,229
<b>(15 - 19)</b>	<b>49,383</b>	<b>48,399</b>	<b>48,536</b>	<b>46,781</b>	<b>42,316</b>	<b>40,934</b>	<b>35,068</b>	<b>33,959</b>	<b>32,238</b>	<b>31,134</b>
<b>20</b>	10,088	9,989	9,522	9,039	9,128	8,636	7,331	7,199	6,376	6,089
<b>21</b>	10,305	10,421	9,581	9,199	9,290	9,070	7,756	7,554	6,613	6,141
<b>22</b>	10,401	9,987	9,593	9,450	9,232	8,889	8,113	7,616	6,810	6,537
<b>23</b>	9,995	9,542	9,266	9,178	9,618	9,138	8,613	8,050	6,784	6,494
<b>24</b>	9,565	9,374	9,637	9,488	9,519	9,012	8,802	8,492	7,089	6,844
<b>(20 - 24)</b>	<b>50,354</b>	<b>49,313</b>	<b>47,599</b>	<b>46,354</b>	<b>46,787</b>	<b>44,745</b>	<b>40,615</b>	<b>38,911</b>	<b>33,672</b>	<b>32,105</b>

**Table 8.4(b) - Projections of the resident population under 25 years by single year of age and sex - Island of Mauritius, 2014 - 2034**

Age (Years)	2014		2019		2024		2029		2034	
	Male	Female	Male	Female	Male	Female	Male	Female	Male	Female
<b>0</b>	6,497	6,327	6,305	6,123	5,982	5,824	5,566	5,414	4,987	4,844
<b>1</b>	6,750	6,392	6,278	6,109	6,026	5,865	5,648	5,496	5,099	4,960
<b>2</b>	6,952	6,789	6,262	6,101	6,077	5,915	5,738	5,583	5,220	5,077
<b>3</b>	6,960	6,816	6,248	6,095	6,125	5,963	5,827	5,667	5,341	5,194
<b>4</b>	7,243	7,115	6,233	6,087	6,177	6,012	5,914	5,753	5,461	5,312
<b>(0 - 4)</b>	<b>34,402</b>	<b>33,439</b>	<b>31,326</b>	<b>30,515</b>	<b>30,387</b>	<b>29,579</b>	<b>28,693</b>	<b>27,913</b>	<b>26,108</b>	<b>25,387</b>
<b>5</b>	7,445	7,447	6,485	6,319	6,295	6,117	5,973	5,819	5,559	5,410
<b>6</b>	7,870	7,775	6,737	6,384	6,268	6,103	6,017	5,860	5,641	5,492
<b>7</b>	8,269	7,796	6,939	6,782	6,252	6,095	6,069	5,910	5,731	5,579
<b>8</b>	8,803	8,308	6,947	6,808	6,237	6,088	6,116	5,958	5,819	5,663
<b>9</b>	8,944	8,779	7,230	7,106	6,223	6,081	6,168	6,007	5,906	5,749
<b>(5 - 9)</b>	<b>41,331</b>	<b>40,105</b>	<b>34,338</b>	<b>33,399</b>	<b>31,275</b>	<b>30,484</b>	<b>30,343</b>	<b>29,554</b>	<b>28,656</b>	<b>27,893</b>
<b>10</b>	9,253	8,812	7,438	7,443	6,480	6,316	6,290	6,114	5,968	5,817
<b>11</b>	9,426	9,309	7,863	7,771	6,731	6,381	6,263	6,100	6,013	5,858
<b>12</b>	9,366	9,116	8,262	7,793	6,933	6,779	6,247	6,093	6,065	5,907
<b>13</b>	9,780	9,394	8,795	8,304	6,941	6,805	6,232	6,086	6,111	5,955
<b>14</b>	9,658	9,244	8,936	8,775	7,224	7,103	6,218	6,078	6,163	6,005
<b>(10 - 14)</b>	<b>47,483</b>	<b>45,875</b>	<b>41,294</b>	<b>40,086</b>	<b>34,309</b>	<b>33,384</b>	<b>31,250</b>	<b>30,471</b>	<b>30,320</b>	<b>29,542</b>
<b>15</b>	9,510	9,054	9,076	8,599	7,279	7,239	6,317	6,109	6,151	5,913
<b>16</b>	9,583	9,244	9,245	9,084	7,694	7,558	6,562	6,172	6,125	5,900
<b>17</b>	9,586	9,517	9,186	8,896	8,085	7,579	6,759	6,558	6,109	5,893
<b>18</b>	9,275	9,186	9,593	9,166	8,607	8,076	6,766	6,582	6,094	5,886
<b>19</b>	9,623	9,514	9,473	9,021	8,744	8,533	7,042	6,870	6,081	5,879
<b>(15 - 19)</b>	<b>47,577</b>	<b>46,515</b>	<b>46,573</b>	<b>44,766</b>	<b>40,409</b>	<b>38,985</b>	<b>33,446</b>	<b>32,291</b>	<b>30,560</b>	<b>29,471</b>
<b>20</b>	9,712	9,621	9,203	8,675	8,783	8,227	7,017	6,881	6,099	5,776
<b>21</b>	10,001	10,098	9,273	8,857	8,947	8,691	7,417	7,184	6,336	5,836
<b>22</b>	10,074	9,656	9,276	9,118	8,890	8,510	7,794	7,204	6,527	6,201
<b>23</b>	9,705	9,231	8,975	8,801	9,283	8,769	8,296	7,678	6,533	6,223
<b>24</b>	9,277	9,096	9,312	9,115	9,167	8,630	8,429	8,111	6,799	6,496
<b>(20 - 24)</b>	<b>48,769</b>	<b>47,702</b>	<b>46,039</b>	<b>44,566</b>	<b>45,070</b>	<b>42,827</b>	<b>38,953</b>	<b>37,058</b>	<b>32,294</b>	<b>30,532</b>

**Table 8.4(c) - Projections of the resident population under 25 years by single year of age and sex - Island of Rodrigues, 2014 - 2034**

Age (Years)	2014		2019		2024		2029		2034	
	Male	Female	Male	Female	Male	Female	Male	Female	Male	Female
<b>0</b>	355	343	400	326	366	346	367	347	352	334
<b>1</b>	356	334	383	334	366	344	369	346	366	344
<b>2</b>	365	368	365	344	366	343	369	347	369	346
<b>3</b>	324	300	349	354	364	343	371	349	371	349
<b>4</b>	372	381	331	362	364	342	371	349	373	350
<b>(0 - 4)</b>	<b>1,772</b>	<b>1,726</b>	<b>1,828</b>	<b>1,720</b>	<b>1,826</b>	<b>1,718</b>	<b>1,847</b>	<b>1,738</b>	<b>1,831</b>	<b>1,723</b>
<b>5</b>	388	345	355	343	400	326	366	346	367	347
<b>6</b>	419	400	356	334	383	334	366	344	369	346
<b>7</b>	397	446	364	368	365	343	366	343	369	347
<b>8</b>	392	402	324	299	348	354	364	342	371	348
<b>9</b>	461	413	372	381	331	362	363	342	370	349
<b>(5 - 9)</b>	<b>2,057</b>	<b>2,006</b>	<b>1,771</b>	<b>1,725</b>	<b>1,827</b>	<b>1,719</b>	<b>1,825</b>	<b>1,717</b>	<b>1,846</b>	<b>1,737</b>
<b>10</b>	425	442	388	345	355	343	400	326	366	346
<b>11</b>	421	409	419	400	356	334	383	334	366	344
<b>12</b>	421	409	395	445	363	368	365	342	366	343
<b>13</b>	411	399	392	402	323	298	347	354	364	342
<b>14</b>	433	412	461	413	372	381	330	362	362	342
<b>(10 - 14)</b>	<b>2,111</b>	<b>2,071</b>	<b>2,055</b>	<b>2,005</b>	<b>1,769</b>	<b>1,724</b>	<b>1,825</b>	<b>1,718</b>	<b>1,824</b>	<b>1,717</b>
<b>15</b>	369	384	395	430	360	335	326	332	368	316
<b>16</b>	356	360	392	398	389	389	326	323	352	323
<b>17</b>	368	350	391	398	366	433	333	356	336	331
<b>18</b>	337	397	382	388	364	391	296	288	319	343
<b>19</b>	376	393	403	401	428	401	341	369	303	350
<b>(15 - 19)</b>	<b>1,806</b>	<b>1,884</b>	<b>1,963</b>	<b>2,015</b>	<b>1,907</b>	<b>1,949</b>	<b>1,622</b>	<b>1,668</b>	<b>1,678</b>	<b>1,663</b>
<b>20</b>	376	368	319	364	345	409	314	318	277	313
<b>21</b>	304	323	308	342	343	379	339	370	277	305
<b>22</b>	327	331	317	332	342	379	319	412	283	336
<b>23</b>	290	311	291	377	335	369	317	372	251	271
<b>24</b>	288	278	325	373	352	382	373	381	290	348
<b>(20 - 24)</b>	<b>1,585</b>	<b>1,611</b>	<b>1,560</b>	<b>1,788</b>	<b>1,717</b>	<b>1,918</b>	<b>1,662</b>	<b>1,853</b>	<b>1,378</b>	<b>1,573</b>

**Fig 8 : Resident Mid-Year Population by MVCA - 2014**

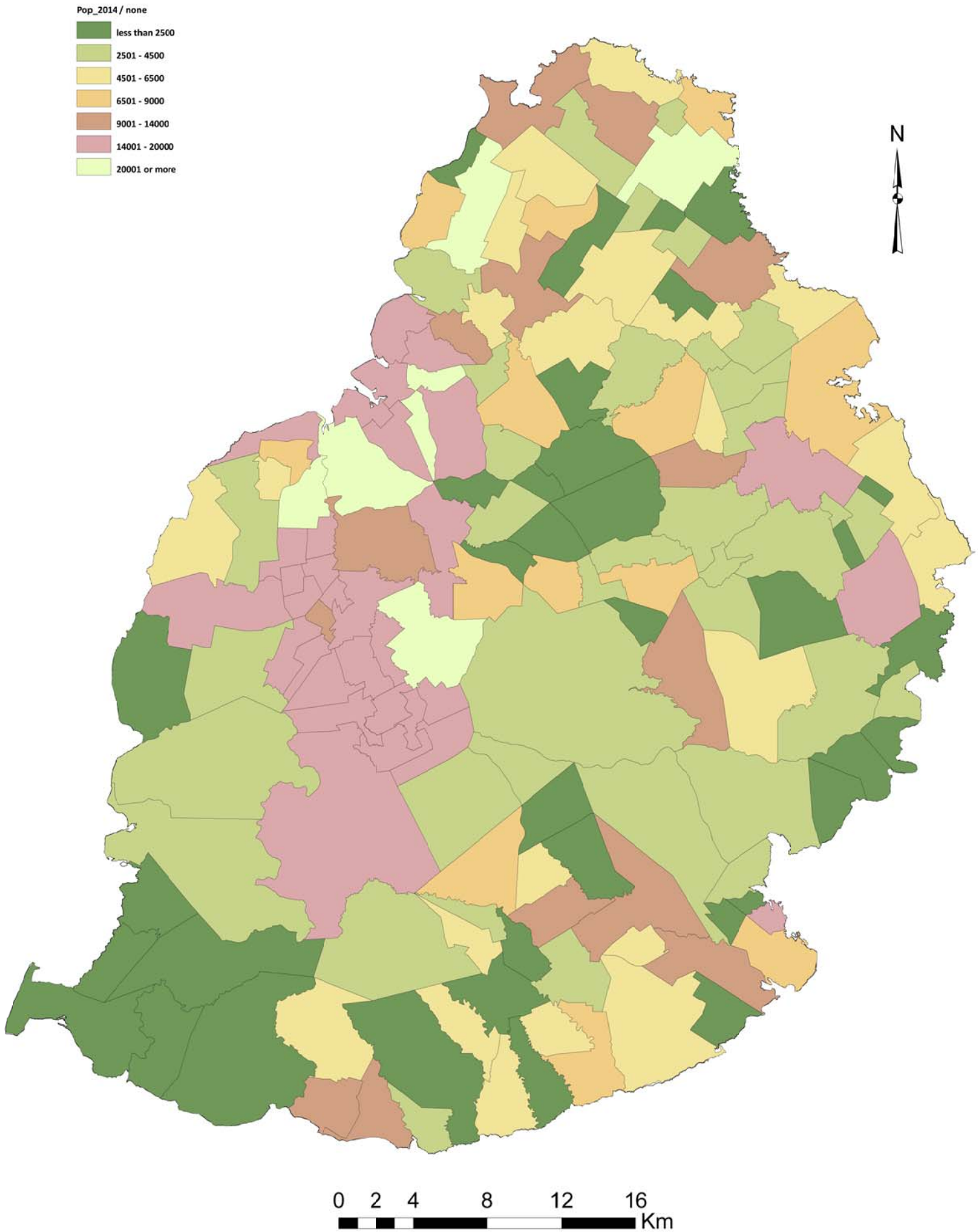

## GLOSSARY

### Population

**De facto population:** a population enumerated or estimated on the basis of those present at a particular time, including temporary visitors but excluding residents temporarily absent.

**Resident (De jure) population:** a population enumerated or estimated on the basis of normal residence, excluding temporary visitors but including residents temporarily absent.

**Natural Increase:** the excess of births over deaths.

**Rate of Natural Increase:** the difference between the births and deaths occurring during a year per 1,000 mid-year population. This rate is the difference between the "crude birth rate" and the "crude death rate".

### Age structure

**Dependency ratio:** the combined child population (under 15 years) and population aged 65 years and over per 1,000 population of intermediate age (15 - 64 years) in a particular year.

**Median age:** the age which divides the population into two equal-size groups, one of which is younger and the other older than the median.

### Fertility

**Crude birth rate:** the number of live births registered in a year per 1,000 mid-year population.

**Age specific fertility rate:** the number of live births to women of a specified age-group per 1,000 women in that age-group.

**General fertility rate:** the number of live births occurring in a year per 1,000 women aged (15 - 49) years at mid-year.

**Total fertility rate:** the average number of children born to an average woman assuming that she survives to the end of her child-bearing age and is subjected to a fixed schedule of age-specific fertility rates.

**Gross reproduction rate:** the average number of daughters born to an average woman assuming that she survives to the end of her child-bearing age and is subjected to a fixed schedule of age-specific fertility rates.

**Net reproduction rate:** the extent to which an average woman will replace herself, assuming a fixed schedule of age-specific mortality and fertility rates to prevail through her reproductive span of life.

**Live birth order:** the ordinal number of a given live birth in relation to all previous live births of the same woman.

**Mortality**

**Crude death rate** : the number of deaths in a year per 1,000 mid-year population.

**Age specific death rate**: the number of deaths of a specified age-group occurring in a year per 1,000 mid-year population in that age-group.

**Infant death**: death of an infant aged under one year.

**Infant mortality rate**: the number of infant deaths in a year per 1,000 live-births during the year.

**Still birth**: a child born after the twenty-eighth week of pregnancy and not breathing or showing any signs of life at any time after being completely expelled from the mother.

**Still birth rate**: the number of still births in a year per 1,000 total births (live births and still births) during the year.

**Early neonatal mortality rate**: the number of deaths of infants under 7 days of age in a year per 1,000 live births during the year.

**Late neonatal mortality rate**: the number of deaths of infants aged from 7 to 27 days in a year per 1,000 live births during the year.

**Neonatal mortality rate**: the number of deaths of infants aged less than 28 days in a year per 1,000 live births during the year.

**Post neonatal mortality rate**: the number of deaths of infants aged from 28 days to under one year in a year, per 1,000 live births during the year.

**Perinatal mortality rate**: the sum of the number of deaths of infants aged under 7 days and the number of still births in a year per 1,000 total births (live + still) during that year.

**Expectation of live at birth ( $e_0$ )**: the average number of years that a new born child would be expected to live if subjected to the mortality conditions expressed by a particular set of age-specific death rates.

**Marriage**

**Marriage rate**: the number of persons married in a year per 1,000 mid-year population.

**Divorce**

**Divorce rate**: the number of persons divorced in a year per 1,000 mid-year population.

**International Migration**

**Net migration**: because of the absence of reliable data on immigrants and emigrants, the net migration is taken as the difference between international arrivals and departures of residents.

**Net migration rate** : the net migration in a year per 1,000 mid-year population.