

Vol. 29

REPUBLIC OF MAURITIUS

Ministry of Finance and Economic Development

STATISTICS MAURITIUS

**DIGEST
OF
DEMOGRAPHIC STATISTICS
2013**

(ADVANCE COPY)

Oct-14

(Price Rs 275.00)

CONTACT PERSONS :

Mrs C.Martial (Statistician)

Mrs R.Boolakey (Senior Statistical Officer)

Demography Unit

Statistics Mauritius

LIC Building

John Kennedy Street

Port Louis

Tel : 2122316

2122317

2080859

Fax : 2114150

Email : cso_demography@mail.gov.mu

DIGEST OF DEMOGRAPHIC STATISTICS - 2013

F O R E W O R D

This is the twenty-ninth issue of a regular publication of Statistics Mauritius on Demographic Statistics. It presents the latest available statistics on population, live births, still births, marriages, deaths and divorces. A set of population projections and life-tables is also included.

As in previous issues, data are presented for the islands of Mauritius and Rodrigues, as well as for the Republic.

It is hoped that the data published in this report will prove valuable to the public at large and particularly to planners and decision makers.

Data required for the preparation of this report were obtained mainly from the Civil Status Division of the Prime Minister's Office and from the Judicial Department. The assistance and cooperation of these two departments are herewith gratefully acknowledged.

L.F. Cheung Kai Suet
Director of Statistics

Statistics Mauritius,
Ministry of Finance and Economic Development,
Port Louis.
MAURITIUS

October 2014

CONTENTS

Introductory notes	Page 13-18
--------------------	---------------

SECTION 1 - POPULATION

Table	1.1	- Estimated resident population of Mauritius as at 31st December 2012 & 2013	21
	1.2	- Evolution of the resident population of the Republic of Mauritius as from the 2011 census to 1st July 2013	21
	1.3	- Population growth in intercensal periods - Republic of Mauritius, 1851 - 2011	22
	1.4(a)	- Population enumerated at each census by population group and sex - Island of Mauritius, 1846 - 1952	23
	1.4(b)	- Population enumerated at each census by community and sex - Republic of Mauritius, 1962 - 2011	24
	1.5	- Rate of increase of the population of the Republic of Mauritius as compared with other countries, 2005 – 2012	25
	1.6	- Evolution of the population of the Republic of Mauritius by geographical district and sex between the 2000 and 2011 censuses	26
	1.7	- Estimated resident population by geographical district, sex and density - Republic of Mauritius, 2012 & 2013 (Mid-year estimates)	28
	1.8	- Estimated resident population by geographical district, sex and density - Republic of Mauritius, 2012 & 2013 (End-of-year estimates)	29
	1.9	- Population by urban/rural residence and sex at the 2000 and 2011 censuses and the intercensal increase - Republic of Mauritius	30
	1.10	- Estimated resident population by urban/rural residence and sex - Republic of Mauritius, 2012 & 2013 (Mid-year estimates)	32
	1.11	- Estimated resident population by urban/rural residence and sex - Republic of Mauritius, 2012 & 2013 (End-of-year estimates)	33

CONTENTS (Cont'd)

		Page
Table	1.12 - Estimated resident population by district, Municipal Council Area (MCA) and Village Council Area (VCA) - Republic of Mauritius, 1st July 2012 & 2013	34
	1.13(a) - Age distribution of the population as enumerated at the 2000 and 2011 censuses, Republic of Mauritius	39
	1.13(b) - Age distribution of the population as enumerated at the 2000 and 2011 censuses, Island of Mauritius	41
	1.13(c) - Age distribution of the population as enumerated at the 2000 and 2011 censuses, Island of Rodrigues	42
	1.14(a) - Estimated resident population by age group and sex, Republic of Mauritius, 1st July 2012 & 1st July 2013	43
	1.14(b) - Estimated resident population by age group and sex, Island of Mauritius, 1st July 2012 & 1st July 2013	44
	1.15(a) - Distribution of the resident population by selected age group and sex - Republic of Mauritius, 1st July 2012 & 1st July 2013	45
	1.15(b) - Distribution of the resident population by selected age group and sex - Island of Mauritius, 1st July 2012 & 1st July 2013	46
	1.16 - Female population in the reproductive ages - Republic of Mauritius and Island of Mauritius, 2004 - 2013 (Mid - year estimates)	47
	1.17(a) - Growth of the resident population and vital statistics - Republic of Mauritius, 2011 - 2013	48
	1.17(b) - Growth of the resident population and vital statistics - Island of Mauritius, 2011 - 2013	49
	1.17(c) - Growth of the resident population and vital statistics - Island of Rodrigues, 2011 - 2013	50
	1.18 - Mid-year population estimates by sex, Republic of Mauritius, Island of Mauritius, Island of Rodrigues, 1994 - 2013	51

CONTENTS (Cont'd)

		Page
Table	1.19 - End-of-year population estimates by sex, Republic of Mauritius, Island of Mauritius, Island of Rodrigues, 1994 - 2013	52

SECTION 2 - VITAL STATISTICS

2.1	- Vital statistics by district and sex - Republic of Mauritius, 2013	55
2.2(a)	- Population and vital statistics - Republic of Mauritius, 1978 - 2013	56
2.2(b)	- Population and vital statistics - Island of Mauritius, 1972 - 2013	57
2.2(c)	- Population and vital statistics - Island of Rodrigues, 1978 - 2013	58
2.3(a)	- Population and vital statistics rates - Republic of Mauritius, 1978 - 2013	59
2.3(b)	- Population and vital statistics rates - Island of Mauritius, 1972 - 2013	61
2.3(c)	- Population and vital statistics rates - Island of Rodrigues, 1978 - 2013	62
2.4(a)	- Registered vital statistics by sex - Republic of Mauritius, 1994 - 2013	63
2.4(b)	- Registered vital statistics by sex - Island of Mauritius, 1994 - 2013	64
2.4(c)	- Registered vital statistics by sex - Island of Rodrigues, 1994 - 2013	65

SECTION 3 - LIVE BIRTHS

3.1	- Live births registered by month and sex-Republic of Mauritius, Island of Mauritius and Island of Rodrigues , 2013	69
3.2(a)	- Live births by month of registration - Republic of Mauritius, 2004 - 2013	70
3.2(b)	- Live births by month of registration - Island of Mauritius, 2004 - 2013	71

CONTENTS (Cont'd)

	Page
Table 3.2(c) - Live births by month of registration - Island of Rodrigues, 2004 - 2013	72
3.3 - Live births registered by geographical district - Republic of Mauritius, 2004 - 2013	73
3.4 - Crude birth rate by geographical district - Republic of Mauritius, 2004 - 2013	74
3.5 - Live births registered by Municipal Council Area - Republic of Mauritius, 2004 - 2013	75
3.6 - Live births occurred by sex - Republic of Mauritius, Island of Mauritius and Island of Rodrigues, 2004 - 2013	76
3.7(a) - Live births occurred by month and sex - Republic of Mauritius, 2011 - 2013	77
3.7(b) - Live births occurred by month and sex - Island of Mauritius, 2011 - 2013	78
3.7(c) - Live births occurred by month and sex - Island of Rodrigues, 2011 - 2013	79
3.8(a) - Live births occurred by age of mother and live birth order - Republic of Mauritius, 2012 & 2013	80
3.8(b) - Live births occurred by age of mother and live birth order - Island of Mauritius, 2012 & 2013	81
3.8(c) - Live births occurred by age of mother and live birth order - Island of Rodrigues, 2012 & 2013	82
3.9(a) - Age specific fertility rates by age of mother and live birth order - Republic of Mauritius, 2000 & 2011	83
3.9(b) - Age specific fertility rates by age of mother and live birth order - Island of Mauritius, 2000 & 2011	84
3.9(c) - Age specific fertility rates by age of mother and live birth order - Island of Rodrigues, 2000 & 2011	85
3.10(a) - Age specific fertility rates by age of mother and live birth order - Republic of Mauritius, 2012 & 2013	86

CONTENTS (Cont'd)

	Page
Table 3.10(b) - Age specific fertility rates by age of mother and live birth order - Island of Mauritius, 2012 & 2013	87
3.11 - Age specific fertility rates by age of mother - Republic of Mauritius and Island of Mauritius, 2004 - 2013	88
3.12 - Fertility rates - Republic of Mauritius and Island of Mauritius, 2004 - 2013	90
3.13 - Fertility rates - Island of Rodrigues, 2004 – 2013	92
3.14(a) - Live births occurred by duration of union - Republic of Mauritius, 2004 - 2013	93
3.14(b) - Live births occurred by duration of union - Island of Mauritius, 2004 - 2013	94
3.14(c) - Live births occurred by duration of union - Island of Rodrigues, 2004 - 2013	95
3.15(a) - Live births occurred by interval since previous live birth and live birth order - Republic of Mauritius, 2013	96
3.15(b) - Live births occurred by interval since previous live birth and live birth order - Island of Mauritius, 2013	97
3.15(c) - Live births occurred by interval since previous live birth and live birth order - Island of Rodrigues , 2013	98
3.16(a) - Live births occurred by age of mother and age of father - Republic of Mauritius, 2012 & 2013	99
3.16(b) - Live births occurred by age of mother and age of father - Island of Mauritius, 2012 & 2013	100
3.16(c) - Live births occurred by age of mother and age of father - Island of Rodrigues, 2012 & 2013	101
3.17(a) - Live births occurred by age of mother - Republic of Mauritius, 2004 – 2013	102

CONTENTS (Cont'd)

	Page
Table 3.17(b) - Live births occurred by age of mother - Island of Mauritius, 2004 - 2013	103

SECTION 4 - STILL BIRTHS

4.1(a) - Still births by month of registration - Republic of Mauritius, 2004 - 2013	107
4.1(b) - Still births by month of registration - Island of Mauritius, 2004 - 2013	108
4.1(c) - Still births by month of registration - Island of Rodrigues, 2004 - 2013	109
4.2 - Still births by geographical district - Republic of Mauritius, 2004 - 2013	110
4.3 - Still birth rate by geographical district - Republic of Mauritius, 2004 - 2013	111

SECTION 5 - DEATHS

5.1(a) - Deaths by month of registration - Republic of Mauritius, 2004 - 2013	115
5.1(b) - Deaths by month of registration - Island of Mauritius, 2004 - 2013	116
5.1(c) - Deaths by month of registration - Island of Rodrigues, 2004 - 2013	117
5.2 - Deaths by geographical district - Republic of Mauritius, 2004 - 2013	118
5.3 - Crude death rate by geographical district - Republic of Mauritius, 2004 - 2013	119
5.4 - Deaths by Municipal Council Area - Republic of Mauritius, 2004 - 2013	120

CONTENTS (Cont'd)

		Page
Table	5.5 - Deaths by age group and sex - Republic of Mauritius, Island of Mauritius & Island of Rodrigues, 2013	121
	5.6 - Death rates by age group and sex - Republic of Mauritius, Island of Mauritius & Island of Rodrigues, 2013	122
	5.7(a) - Infant deaths by month of registration - Republic of Mauritius, 2004 - 2013	124
	5.7(b) - Infant deaths by month of registration - Island of Mauritius, 2004 - 2013	125
	5.7(c) - Infant deaths by month of registration - Island of Rodrigues, 2004 - 2013	126
	5.8 - Infant deaths by geographical district - Republic of Mauritius, 2004 - 2013	127
	5.9 - Infant mortality rate by geographical district - Republic of Mauritius, 2004 - 2013	128
	5.10(a) - Infant deaths by age - Republic of Mauritius, 2004 - 2013	129
	5.10(b) - Infant deaths by age - Island of Mauritius, 2004 - 2013	130
	5.10(c) - Infant deaths by age - Island of Rodrigues, 2004 - 2013	131
	5.11 - Infant deaths by age and sex - Republic of Mauritius, Island of Mauritius & Island of Rodrigues, 2013	132
	5.12 - Under one-year mortality rates - Republic of Mauritius, Island of Mauritius & Island of Rodrigues, 2004 - 2013	133
	5.13 - Life expectancy by age and sex at each census - Republic of Mauritius, 1962 - 2011	134
	5.14 (a) - Abridged Life Table by sex - Republic of Mauritius , 1999 - 2001	135

CONTENTS (Cont'd)

	Page
Table 5.14 (b) - Abridged Life Table by sex - Island of Mauritius, 1999 - 2001	137
5.14 (c) - Abridged Life Table by sex - Island of Rodrigues, 1998 - 2002	139
5.15 (a) - Abridged Life Table by sex - Republic of Mauritius, 2010 - 2012	141
5.15 (b) - Abridged Life Table by sex - Island of Mauritius, 2010 - 2012	143
5.15 (c) - Abridged Life Table by sex - Island of Rodrigues, 2009 - 2013	145
5.16 (a) - Abridged Life Table by sex - Republic of Mauritius, 2011 - 2013	147
5.16 (b) - Abridged Life Table by sex - Island of Mauritius, 2011 - 2013	149
5.17 - Abridged Life Table by sex - Island of Rodrigues, 2009 - 2013	151
5.18 (a) - Deaths by cause - Republic of Mauritius, 2013	153
5.18 (b) - Deaths by cause - Island of Mauritius, 2013	154
5.18 (c) - Deaths by cause - Island of Rodrigues, 2013	155
5.19 (a) - Deaths by selected causes and sex - Republic of Mauritius, 2013	156
5.19 (b) - Deaths by selected causes and sex - Island of Mauritius, 2013	157
5.19 (c) - Deaths by selected causes and sex - Island of Rodrigues, 2013	158
5.20 - Infant deaths by selected causes - Republic of Mauritius, Island of Mauritius and Island of Rodrigues, 2013	159

CONTENTS (Cont'd)**SECTION 6 - MARRIAGES**

		Page
Table	6.1(a) - Marriages by month of registration - Republic of Mauritius, 2004 - 2013	163
	6.1(b) - Marriages by month of registration - Island of Mauritius, 2004 - 2013	164
	6.1(c) - Marriages by month of registration - Island of Rodrigues, 2004 - 2013	165
	6.2 - Marriages by geographical district - Republic of Mauritius, 2004 - 2013	166
	6.3 - Marriage rate by geographical district - Republic of Mauritius, 2004 - 2013	167
	6.4 - Marriages by type of marriage celebration - Republic of Mauritius, 2006 - 2013	168
	6.5 - Marriages by type of marriage celebration and month - Republic of Mauritius, 2013	169
	6.6 - Marriages by type of marriage celebration and district - Republic of Mauritius, 2013	169
	6.7 - Marriages by age and previous marital status of bridegroom - Republic of Mauritius, 2012 & 2013	170
	6.8 - Marriages by age and previous marital status of bride - Republic of Mauritius, 2012 & 2013	171
	6.9 - Marriages by marital status of each party - Republic of Mauritius, Island of Mauritius, Island of Rodrigues, 2013	172
	6.10(a) - Marriages by age of bride and age of bridegroom - Republic of Mauritius, 2013	173

CONTENTS (Cont'd)

	Page
Table 6.10(b) - Marriages by age of bride and age of bridegroom - Island of Mauritius, 2013	174
6.10(c) - Marriages by age of bride and age of bridegroom - Island of Rodrigues, 2013	175

SECTION 7 - DIVORCES

7.1 - Number of divorce cases lodged and disposed of - Republic of Mauritius, 2006 - 2013	179
7.2 - Divorces by number of dependent children - Republic of Mauritius, 2004 - 2013	180
7.3 - Divorces by duration of union - Republic of Mauritius, 2004 - 2013	181

SECTION 8 - POPULATION PROJECTIONS (MEDIUM VARIANT)

8.1(a) - Projections of the resident population by sex - Republic of Mauritius, 2013 - 2053	185
8.1(b) - Projections of the resident population by sex - Island of Mauritius, 2013 - 2053	187
8.1(c) - Projections of the resident population by sex - Island of Rodrigues, 2013 - 2053	189
8.2(a) - Projected demographic rates - Republic of Mauritius, 2013 - 2053	191
8.2(b) - Projected demographic rates - Island of Mauritius, 2013 - 2053	192
8.2(c) - Projected demographic rates - Island of Rodrigues, 2013 - 2053	193
8.3(a) - Distribution of the resident population by selected age group, age indicators and dependency ratio - Republic of Mauritius, 2013 - 2053	194
8.3(b) - Distribution of the resident population by selected age group, age indicators and dependency ratio - Island of Mauritius, 2013 - 2053	195

CONTENTS (Cont'd)

		Page
Table	8.3(c) - Distribution of the resident population by selected age group, age indicators and dependency ratio - Island of Rodrigues, 2013 – 2053	196
	8.4(a) - Projections of the resident population under 25 years by single year of age and sex - Republic of Mauritius, 2013 - 2033	197
	8.4(b) - Projections of the resident population under 25 years by single year of age and sex - Island of Mauritius, 2013 - 2033	198
	8.4(c) - Projections of the resident population under 25 years by single year of age and sex - Island of Rodrigues, 2013 - 2033	199

GRAPHS

Fig.	1 - Resident population by geographical district - Republic of Mauritius, 2000 and 2011 censuses	27
	2 - Urban population by Municipal Council Area - Republic of Mauritius, 2000 and 2011 censuses	31
	3 - Population pyramid - Republic of Mauritius, 2000 and 2011 censuses	40
	4 - Selected vital rates - Republic of Mauritius , 1994 - 2013	60
	5 - Age specific fertility rates - Republic of Mauritius, 2004 - 2013	89
	6 - Selected fertility rates - Republic of Mauritius, 2004 - 2013	91
	7 - Age specific death rates by sex - Republic of Mauritius, 2011 - 2013	123
	8 - Mid - year population by MVCA - Island of Mauritius, 2013	200
	Glossary	201

INTRODUCTORY NOTES

Section 1 - Population

As in the previous issue of the Digest, this report deals with the resident population of the country rather than "de facto" or present population.

Prior to 1990, censuses were taken on a "de facto" basis, i.e they counted all persons present in a household or institution on census night. This method is simple and reduces the risk of omissions and double counts, but it includes non-residents present on census night and excludes residents who were away. For the 1990 and 2000 censuses, a series of questions were asked which allow a count of the resident population to be made by excluding foreign visitors and including residents who were temporarily away on census night. For the 2011 census, combinations of answers to questions asked on whereabouts and usual address enable both the present population (de facto) and the resident population (de jure) counts. The latter was defined as a person who has lived at his/her usual residence for the past twelve months and who intended to live there continuously for at least 12 months.

The resident population base is expected to be more realistic than the "de facto" base. As from 1990, post-censal population estimates relate to resident population. Also, population estimates presented in this publication have been benchmarked with the 2011 Population Census data after adjustment for undercount of persons.

Section 2 - Vital Statistics

The statistics of births, deaths and marriages have been compiled from electronic data supplied by the Civil Status Division, Prime Minister's Office while statistics of divorce have been obtained from the Office of the Master and Registrar, Supreme Court.

Section 3 - Live births

Formerly, the birth statistics published in the Annual Digest of Statistics for any year related only to births which were registered in that year. Although not all births occurring in a year are registered within that year because a delay of 45 days is allowed for registration, the differences between birth statistics tabulated by year of registration and year of occurrence are not expected to be large. However, as recommended by the United Nations, an additional series of tabulations which present birth statistics according to year of occurrence have been included in this report.

All fertility and reproduction rates, whether in previous reports or in the present one, are based on births occurred during the year. The only exception is the crude birth rate which is based on total births registered during the year.

Section 4 - Still births

Data on still births are compiled only according to date of registration. Since still births are normally registered within 24 hours of occurrence, there is not much difference between the data tabulated by date of registration and those tabulated by date of occurrence.

Section 5 - Deaths

The death statistics for any year are based on events registered during that year. Like still births, there is no significant difference between the number registered or occurred since death registration also take place within 24 hours of occurrence.

The main tables included in this section are the life tables for the years 2000, 2011 and 2012(excluding Rodrigues) and the tables showing deaths due to selected causes. It is to be noted that as from 2005, cause of death is coded according to the "International Statistical Classification of Diseases and Related Health Problems, Tenth Revision" instead of the "International Statistical Classification of Diseases,Injuries and Causes of Death" Revision of 1975 used previously.

Section 6 - Marriages

Prior to 1982, the statistics of marriages for any given year comprised civil marriages and marriages by legally authorised religious persons.

With the introduction of the Civil Status Act of 1981 which came into operation on 1st January 1982, the figures for marriages for the period January 1982 to November 1987 included:

- (a) Civil marriages
- (b) Religious marriages having civil effect
- (c) 'Past religious marriages', i.e. marriages celebrated before 1982 (either in Mauritius or abroad) but registered during the year; and
- (d) Muslim religious marriages (i.e. marriages under Muslim Personal Law)

On the 14th November 1987, the Civil Status Act was amended and since then marriage statistics no longer include Muslim religious marriages under Muslim Personal Law.

It is to be noted that from January 1982 to date, some double counting may be present in the marriage statistics. This occurs because some couples married under Muslim Personal Law during the period January 1982 to November 1987 subsequently marry civilly as well. It is estimated that between 10 to 40 such cases may have been registered annually from 1982 onwards. The total number of marriages celebrated under the Muslim Personal Law during the period when it was in force was 2,580.

Section 7 - Divorces

The number of divorces for any year relates to provisional decrees of divorce which are granted when the Court is satisfied that the petitioner has established his case. Three months after a provisional decree is made, any of the two parties may apply to the Court for the provisional decree to be made permanent.

Section 8 - Projections of the resident population

In the past, regular population projections by sex and age have been prepared either for the Island of Mauritius or more recently, for the Republic as a whole. Given the small population size of Rodrigues separate projections for the island were generally restricted to the total population only. Recently there has been more and more pressing demand for projections by sex and age for the two islands separately. An attempt has therefore been made to prepare such projections and the results are presented in this digest. The projection for the Republic has been obtained by summing the separate projections for the islands of Mauritius and Rodrigues. It has not been possible to integrate Agalega and Saint Brandon islands which together had a resident population of 274 (174 males and 100 females) at the 2011 census.

Until recently, projections published by this office have not gone beyond a range of 20 years. However, there is now more and more interest in long term perspective studies, and in particular the long term implications of ageing with respect to health and pensions issues. It has therefore been decided to carry forward the projections over a period of 40 years and to publish the results although their reliability is expected to diminish over the long range.

It is desirable to prepare projections under different sets of assumptions. However, it has been observed that publication of the different variants often leads to confusion: different users may use different variants and still wish to compare results whilst the same user may use different variants at different times without realising the fact. Hence, although this time three variants have been prepared (medium, high and low), only the medium variant, which is considered to be the most likely, is published in this digest. The relatively few users and analysts who wish to work with the other two variants can obtain them upon request together with technical notes concerning the assumptions.

The base for all projections is the estimated 2013 resident population by sex and age. The estimate has been obtained by adding the balance of births, deaths, and migration to the 2011 census population adjusted for underenumeration of young children.

The estimates by single year of age as figured in tables 8.4(a), 8.4(b) and 8.4(c) have been obtained by appropriate splitting of the projected population by five year age group. Although the figures are given to the last digit, it is recommended that because of the limitations on their reliability, they be rounded before use.

The assumptions for the medium variant projections are as follows:

(i) **Fertility (expressed in terms of total fertility rate)**

	2008-2013	2013-2018	2018-2023	2023-2028	2028-2033	2033-2038	2038-2053
Rep. of Mauritius	1.43	1.43	1.43	1.42	1.42	1.42	1.42
Isl. of Mauritius	1.40	1.40	1.40	1.40	1.40	1.40	1.40
Isl. of Rodrigues	2.50	2.35	2.30	2.25	2.20	2.15	2.10

- (ii) **Mortality: Sex and age-specific survival ratios improve from current levels in accordance with the Coale and Guang, “New Regional Model Life Tables at High Expectation of Life”.**

Implied life expectancies at birth (eo) -

Period	Republic of Mauritius		Island of Mauritius		Island of Rodrigues	
	Male	Female	Male	Female	Male	Female
2008-2013	70.07	78.45	70.02	77.23	71.48	76.78
2013-2018	71.06	79.23	71.02	78.00	72.28	77.45
2018-2023	71.99	79.92	71.96	78.68	73.03	78.07
2023-2028	72.87	80.52	72.85	79.28	73.73	78.62
2028-2033	73.67	81.03	73.65	79.78	74.37	79.11
2033-2038	74.39	81.44	74.37	80.18	74.95	79.53
2038-2043	75.01	81.75	74.99	80.49	75.45	79.88
2043-2048	75.49	81.96	75.47	80.69	75.89	80.16
2048-2053	75.89	82.07	75.88	80.80	76.23	80.33

- (iii) **Migration (average annual net migration)**

	<u>2013-2018</u>	<u>2018-2028</u>	<u>2028-2043</u>	<u>2043 -2048</u>	<u>2048-2053</u>
<u>Republic of Mauritius</u>					
Male	-590	-590	-490	-490	-490
Female	-1260	-1260	-1160	-1160	-960
	—	—	—	—	—
Both sexes	-1850	-1850	-1650	-1650	-1450
	—	—	—	—	—
<u>Island of Mauritius</u>					
Male	-500	-500	-400	-400	-300
Female	-1200	-1200	-1100	-900	-800
	—	—	—	—	—
Both sexes	-1700	-1700	-1500	-1300	-1100
	—	—	—	—	—

Island of Rodrigues

	<u>2013-2018</u>	<u>2018-2028</u>	<u>2028-2043</u>	<u>2043-2048</u>	<u>2048-2053</u>
Male	-90	-90	-90	-90	-90
Female	-60	-60	-60	-60	-60
Both sexes	-150	-150	-150	-150	-150

Symbols

The following symbols are used throughout:

- Nil or negligible
- ... Not available

SECTION 1

POPULATION

Table 1.1 - Estimated resident population¹ of Mauritius as at 31st December 2012 & 2013

Year	Island	Both sexes	Male	Female	Area (km ²)	Density (persons per km ²)
2012	Island of Mauritius	1,216,133	601,876	614,257	1,864.8	652
	Island of Rodrigues	41,083	20,239	20,844	104.0	395
	Other islands	274	174	100	71.2	4
	Republic of Mauritius	1,257,490	622,289	635,201	2,040.0	616
2013	Island of Mauritius	1,218,060	602,831	615,229	1,864.8	653
	Island of Rodrigues	41,504	20,467	21,037	104.0	399
	Other islands	274	174	100	71.2	4
	Republic of Mauritius	1,259,838	623,472	636,366	2,040.0	618

Table 1.2 - Evolution of the resident population of the Republic of Mauritius² as from the 2011 census to 1st July 2013

	Both sexes	Male	Female
Resident population enumerated at 2011 census	1,236,817	610,848	625,969
Plus adjustment for underenumeration of young children	15,587	+ 8,743	+ 6,844
Plus live births July 11- June 13	28,712	+ 14,647	+ 14,065
Minus deaths July 11 - June 13	-18,683	-10,337	-8,346
Plus arrival of residents July 11 - June 13	467,417	+ 254,423	+ 212,994
Minus departure of residents July 11- June 13	-471,197	-255,463	-215,734
Estimated resident population as at 1st July 2013	1,258,653	622,861	635,792

¹ based on the 2011 population census data adjusted for underenumeration of young children² excluding other islands (Agalega & St. Brandon)

Table 1.3 - Population growth in intercensal periods - Republic of Mauritius¹, 1851 - 2011

Census date	Republic of Mauritius			Island of Mauritius			Island of Rodrigues		
	Population enumerated at census	Density (Persons per km ²)	Average annual rate of increase(%)	Population enumerated at census	Density (Persons per km ²)	Average annual rate of increase(%)	Population enumerated at census	Density (Persons per km ²)	Average annual rate of increase(%)
20th November 1851	181,318	92	...	180,823	97	2.55	495	5	...
8th April 1861	310,743	158	5.91	310,050	166	5.91	693	7	3.65
11th April 1871	317,150	161	0.20	316,042	169	0.19	1,108	11	4.80
4th April 1881	361,305	184	1.31	359,874	193	1.31	1,431	14	2.59
6th March 1891	372,656	189	0.31	370,588	199	0.29	2,068	20	3.75
1st April 1901	374,185	190	0.04	371,023	199	0.01	3,162	30	4.34
31st March 1911	373,620	190	-0.02	368,791	198	-0.06	4,829	46	4.33
21st May 1921	383,069	195	0.25	376,485	202	0.21	6,584	63	3.15
26th April 1931	401,440	204	0.47	393,238	211	0.44	8,202	79	2.22
11th June 1944	431,070	219	0.55	419,185	225	0.49	11,885	114	2.89
30th June 1952	514,748	261	2.24	501,415	269	2.26	13,333	128	1.45
30th June 1962²	699,954	356	3.12	681,619	366	3.12	18,335	176	3.24
30th June 1972²	850,968	432	1.97	826,199	443	1.94	24,769	238	3.05
2nd July 1983²	999,945	508	1.48	966,863	518	1.44	33,082	318	2.67
1st July 1990³	1,056,660	537	0.79	1,022,456	548	0.80	34,204	329	0.48
2nd July 2000³	1,178,848	599	1.10	1,143,069	613	1.12	35,779	344	0.45
3rd July 2011³	1,236,817	628	0.44	1,196,383	642	0.42	40,434	388	1.12

¹ excluding Agalega and St Brandon

² "de facto" population

³ "de jure" population

Table 1.4(a) - Population enumerated at each census by population group and sex - Island of Mauritius, 1846 - 1952

Year of Census	General population			Indo-Mauritian population			Chinese population		
	Both sexes	Male	Female	Both sexes	Male	Female	Both sexes	Male	Female
1846	102,217	55,663	46,554	56,245	48,935	7,310	-	-	-
1851	102,827	55,059	47,768	77,996	64,282	13,714	-	-	-
1861	115,864	59,796	56,068	192,634	141,615	51,019	1,552	1,550	2
1871	97,497	49,487	48,010	216,258	141,804	74,454	2,287	2,284	3
1881	107,323	53,754	53,569	248,993	151,352	97,641	3,558	3,549	9
1891	111,517	55,397	56,120	255,920	147,499	108,421	3,151	3,142	9
1901	108,422	52,995	55,427	259,086	143,100	115,986	3,515	3,457	58
1911	107,432	51,808	55,624	257,697	138,974	118,723	3,662	3,313	349
1921	104,216	49,725	54,491	265,524	139,150	126,374	6,745	5,233	1,512
1931	115,666	54,733	60,933	268,649	139,533	129,116	8,923	6,343	2,580
1944	143,056	67,136	75,920	265,247	136,382	128,865	10,882	6,808	4,074
1952	148,238	70,370	77,868	335,327	171,241	164,086	17,850	10,421	7,429

Note: Only for the 1962 and 1972 censuses each householder was asked to state the population group\community to which each member of his household claimed to belong .

Prior to 1962, it is probable that from one census to another, different criteria have been used in classifying the population by population groups.

Figures are therefore not strictly comparable from one census to another, before 1962.

Table 1.4(b) - Population enumerated at each census by community and sex - Republic of Mauritius¹, 1962 - 2011

Year of census	Community	Republic of Mauritius			Island of Mauritius			Island of Rodrigues		
		Both sexes	Male	Female	Both sexes	Male	Female	Both sexes	Male	Female
1962 ²	Total Population	699,954	351,368	348,586	681,619	342,306	339,313	18,335	9,062	9,273
	Hindu	344,622	174,713	169,909	344,587	174,698	169,889	35	15	20
	Muslim	110,404	56,018	54,386	110,322	55,971	54,351	82	47	35
	Sino-Mauritian	23,436	12,864	10,572	23,058	12,654	10,404	378	210	168
	General Population	221,492	107,773	113,719	203,652	98,983	104,669	17,840	8,790	9,050
1972 ²	Total Population	850,968	425,850	425,118	826,199	413,580	412,619	24,769	12,270	12,499
	Hindu	428,345	215,752	212,593	428,167	215,654	212,513	178	98	80
	Muslim	137,171	68,834	68,337	137,081	68,789	68,292	90	45	45
	Sino-Mauritian	24,373	13,018	11,355	24,084	12,849	11,235	289	169	120
	General Population	261,079	128,246	132,833	236,867	116,288	120,579	24,212	11,958	12,254
1983 ²	Total Population	999,945	497,920	502,025	966,863	481,368	485,495	33,082	16,552	16,530
1990 ³	Total Population	1,056,660	527,760	528,900	1,022,456	510,676	511,780	34,204	17,084	17,120
2000 ³	Total Population	1,178,848	583,756	595,092	1,143,069	566,056	577,013	35,779	17,700	18,079
2011 ³	Total Population	1,236,817	610,848	625,969	1,196,383	590,944	605,439	40,434	19,904	20,530

¹ excluding Agalega and St Brandon

² "de facto" population

³ "de jure" population

Note: No data on community was collected in 1983, 1990, 2000 and 2011

Table 1.5 - Rate of increase of the population of the Republic of Mauritius ^{1/} as compared with other countries, 2005 - 2012

Continent & Country	Annual rate of increase 2005-2012(%)	Continent & Country	Annual rate of increase 2005-2012(%)
AFRICA		ASIA	
Republic of Mauritius ^{2/} :	0.3	Hong kong	0.7
(Island of Mauritius)	(0.3)	India	1.4
(Island of Rodrigues)	(1.1)	Sri Lanka	0.5
Morocco	1.1		
Senegal	2.7		
AMERICA		EUROPE	
Canada	1.1	Belgium	0.9
Jamaica	0.3	France	0.5
U.S.A.	0.9	Hungary	-0.2
		Italy	0.5
OCEANIA			
Australia	1.5		
New Zealand	1.0		

Source: United Nations Demographic Yearbook 2012 (except for the Republic of Mauritius and its constituent islands)

1/ Excluding Agalega and St Brandon

2/ Revised figures based on the 2011 population census

Table 1.6 - Evolution of the population of the Republic of Mauritius ^{1/} by geographical district and sex between the 2000 & 2011 censuses

Geographical district	2000 census ^{2/}			2011 census ^{2/}			Intercensal increase	
	Both sexes	Male	Female	Both sexes	Male	Female	Number	Annual average (%)
Port Louis	127,855	63,458	64,397	118,431	58,615	59,816	-9,424	-0.69
Pamplemousses	122,252	60,533	61,719	136,268	67,898	68,370	14,016	0.99
Riviere du Rempart	98,854	49,116	49,738	106,267	52,672	53,595	7,413	0.66
Flacq	126,839	63,549	63,290	135,406	67,156	68,250	8,567	0.60
Grand Port	106,665	53,011	53,654	110,907	55,066	55,841	4,242	0.36
Savanne	66,356	32,787	33,569	67,906	33,485	34,421	1,550	0.21
Plaines Wilhems	358,182	175,852	182,330	362,292	176,603	185,689	4,110	0.10
Moka	75,479	37,275	38,204	82,302	40,910	41,392	6,823	0.79
Black River	60,587	30,475	30,112	76,604	38,539	38,065	16,017	2.16
Island of Mauritius	1,143,069	566,056	577,013	1,196,383	590,944	605,439	53,314	0.42
Island of Rodrigues	35,779	17,700	18,079	40,434	19,904	20,530	4,655	1.12
Republic of Mauritius	1,178,848	583,756	595,092	1,236,817	610,848	625,969	57,969	0.44

1/ excluding Agalega and St. Brandon

2/ "de jure" population; not adjusted for underenumeration of young children

Figure 1 - Resident population by district - Republic of Mauritius, 2000 and 2011 Censuses

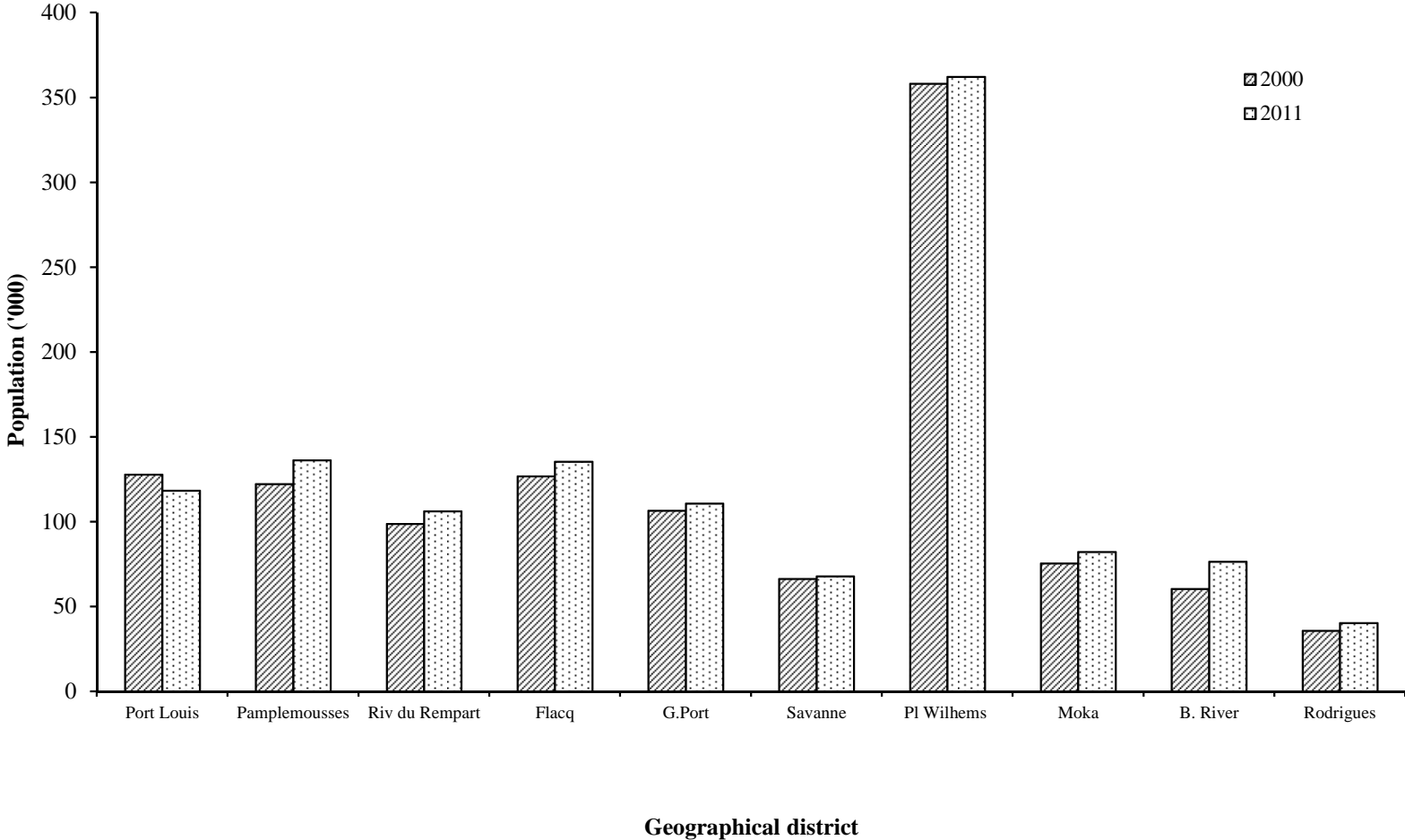

Table 1.7 - Estimated resident population¹ by geographical district, sex and density - Republic of Mauritius², 2012 & 2013

(Mid - year estimates)

Geographical district	Area (km ²)	1st July 2012				1st July 2013			
		Both sexes	Male	Female	Density P/km ²	Both sexes	Male	Female	Density P/km ²
Port Louis	42.7	121,042	60,101	60,941	2,835	120,748	59,977	60,771	2,828
Pamplemousses	178.7	137,860	68,443	69,417	771	138,575	68,811	69,764	775
Riviere du Rempart	147.6	107,521	53,311	54,210	728	107,699	53,407	54,292	730
Flacq	297.9	137,499	68,412	69,087	462	137,922	68,608	69,314	463
Grand Port	260.3	112,581	56,013	56,568	433	112,776	56,158	56,618	433
Savanne	244.8	68,779	34,039	34,740	281	68,760	34,058	34,702	281
Plaines Wilhems	203.3	369,261	180,698	188,563	1,816	369,170	180,713	188,457	1,816
Moka	230.5	82,639	41,086	41,553	359	82,890	41,216	41,674	360
Black River	259.0	77,805	39,055	38,750	300	78,801	39,545	39,256	304
Island of Mauritius	1,864.8	1,214,987	601,158	613,829	652	1,217,341	602,493	614,848	653
Island of Rodrigues	104.0	40,895	20,139	20,756	393	41,312	20,368	20,944	397
Republic of Mauritius	1,968.8	1,255,882	621,297	634,585	638	1,258,653	622,861	635,792	639

¹ based on the 2011 population census data adjusted for underenumeration of young children. Internal migration within districts is assumed to be the same as the net annual internal migration during 2006 - 2011 (obtained from the 2011 census).

² excluding Agalega and St Brandon

Table 1.8 - Estimated resident population¹ by geographical district, sex and density - Republic of Mauritius², 2012 & 2013

(End of year estimates)

Geographical district	Area (km ²)	31st December 2012				31st December 2013			
		Both sexes	Male	Female	Density P/km ²	Both sexes	Male	Female	Density P/km ²
Port Louis	42.7	120,851	60,028	60,823	2,830	120,507	59,874	60,633	2,822
Pamplemousses	178.7	138,212	68,627	69,585	773	138,849	68,929	69,920	777
Riviere du Rempart	147.6	107,624	53,356	54,268	729	107,777	53,434	54,343	730
Flacq	297.9	137,729	68,513	69,216	462	138,121	68,699	69,422	464
Grand Port	260.3	112,649	56,081	56,568	433	112,789	56,151	56,638	433
Savanne	244.8	68,742	34,033	34,709	281	68,725	34,051	34,674	281
Plaines Wilhems	203.3	369,252	180,746	188,506	1,816	369,076	180,660	188,416	1,815
Moka	230.5	82,768	41,169	41,599	359	82,980	41,257	41,723	360
Black River	259.0	78,306	39,323	38,983	302	79,236	39,776	39,460	306
Island of Mauritius	1,864.8	1,216,133	601,876	614,257	652	1,218,060	602,831	615,229	653
Island of Rodrigues	104.0	41,083	20,239	20,844	395	41,504	20,467	21,037	399
Republic of Mauritius	1,968.8	1,257,216	622,115	635,101	639	1,259,564	623,298	636,266	640

¹ based on the 2011 population census data adjusted for underenumeration of young children.

Internal migration within districts is assumed to be the same as the net annual internal migration during 2006 - 2011 (obtained from the 2011 census).

² excluding Agalega and St. Brandon

Table 1.9- Population^{1/} by urban/rural^{2/} residence and sex at the 2000 and 2011 censuses and the intercensal increase - Republic of Mauritius^{3/}

Urban\Rural	2000 census			2011 census			Intercensal increase	
	Both sexes	Male	Female	Both sexes	Male	Female	Number	Annual average(%)
Island of Mauritius	1,143,069	566,056	577,013	1,196,383	590,944	605,439	53,314	0.42
Urban population	503,045	247,844	255,201	499,349	244,688	254,661	-3,696	-0.07
- Port Louis	144,303	71,720	72,583	137,608	68,370	69,238	-6,695	-0.43
- Beau Bassin/Rose Hill	103,872	50,730	53,142	103,098	51,114	51,984	-774	-0.07
- Quatre Bornes	75,884	37,306	38,578	75,613	36,870	38,743	-271	-0.03
- Vacoas/Phoenix	100,066	49,452	50,614	105,559	50,963	54,596	5,493	0.49
- Curepipe	78,920	38,636	40,284	77,471	37,371	40,100	-1,449	-0.17
Rural population	640,024	318,212	321,812	697,034	346,256	350,778	57,010	0.78
Island of Rodrigues^{4/}	35,779	17,700	18,079	40,434	19,904	20,530	4,655	1.12
Urban population	-	-	-	-	-	-	-	-
Rural population	35,779	17,700	18,079	40,434	19,904	20,530	4,655	1.12
Republic of Mauritius	1,178,848	583,756	595,092	1,236,817	610,848	625,969	57,969	0.44
Urban population	503,045	247,844	255,201	499,349	244,688	254,661	-3,696	-0.07
Rural population	675,803	335,912	339,891	737,468	366,160	371,308	61,665	0.80
Percentage Urban	42.7			40.4				

1/ unadjusted "de jure" population

2/ Urban population refers to the population in the five Municipal Council Areas defined according to proclaimed boundaries, altered in 1963 (Proclamation No. 12 and 13) and subsequently enlarged in 1965 - (Proclamation No. 23) and in 1967 (Proclamation No. 2).

3/ excluding Agalega and St. Brandon

4/ Island of Rodrigues is completely rural

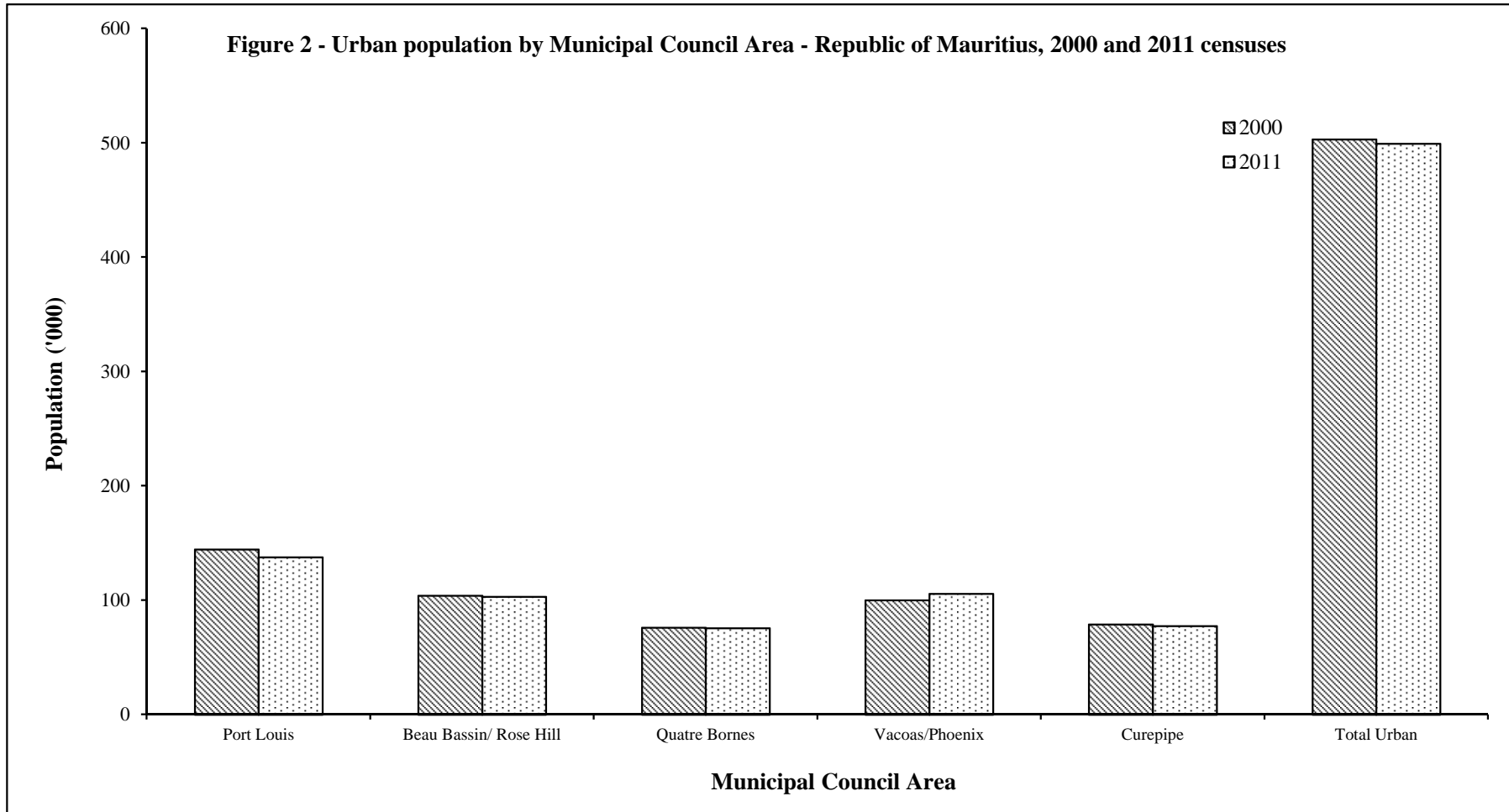

Table 1.10- Estimated resident population¹ by urban/rural residence and sex - Republic of Mauritius², 2012 & 2013
(Mid - year estimates)

Urban\Rural ³	1st July 2012			1st July 2013		
	Both sexes	Male	Female	Both sexes	Male	Female
Island of Mauritius	1,214,987	601,158	613,829	1,217,341	602,493	614,848
Urban population	520,138	254,916	265,222	519,306	254,605	264,701
- Port Louis	<i>151,614</i>	<i>75,550</i>	<i>76,064</i>	<i>151,033</i>	<i>75,294</i>	<i>75,739</i>
- Beau Bassin/Rose Hill	<i>105,122</i>	<i>52,116</i>	<i>53,006</i>	<i>104,973</i>	<i>52,053</i>	<i>52,920</i>
- Quatre Bornes	<i>77,491</i>	<i>37,812</i>	<i>39,679</i>	<i>77,534</i>	<i>37,866</i>	<i>39,668</i>
- Vacoas/Phoenix	<i>106,517</i>	<i>51,387</i>	<i>55,130</i>	<i>106,493</i>	<i>51,388</i>	<i>55,105</i>
- Curepipe	<i>79,394</i>	<i>38,051</i>	<i>41,343</i>	<i>79,273</i>	<i>38,004</i>	<i>41,269</i>
Rural population	694,849	346,242	348,607	698,035	347,888	350,147
Island of Rodrigues	40,895	20,139	20,756	41,312	20,368	20,944
Urban population	-	-	-	-	-	-
Rural population	40,895	20,139	20,756	41,312	20,368	20,944
Republic of Mauritius	1,255,882	621,297	634,585	1,258,653	622,861	635,792
Urban population	520,138	254,916	265,222	519,306	254,605	264,701
Rural population	735,744	366,381	369,363	739,347	368,256	371,091
Percentage urban	41.4			41.3		

¹ based on 2011 population census data adjusted for underenumeration of young children. Internal migration within towns is assumed to be the same as the net annual migration during 2006-2011 (obtained from the 2011 census).

² excluding Agalega and St Brandon

³ According to new boundaries as amended and gazetted in the Local Government Act 2011 (Act No. 36 of 2011) and the Representation of the People Act (GN no. 1 of 2012, 3rd January 2012)

Table 1.11 - Estimated resident population¹ by urban/rural residence and sex - Republic of Mauritius², 2012 & 2013

(End of year estimates)

Urban\Rural ³	31st December 2012			31st December 2013		
	Both sexes	Male	Female	Both sexes	Male	Female
Island of Mauritius	1,216,133	601,876	614,257	1,218,060	602,831	615,229
Urban population	519,718	254,794	264,924	518,752	254,347	264,405
- Port Louis	<i>151,279</i>	<i>75,417</i>	<i>75,862</i>	<i>150,641</i>	<i>75,130</i>	<i>75,511</i>
- Beau Bassin/Rose Hill	<i>105,043</i>	<i>52,075</i>	<i>52,968</i>	<i>104,912</i>	<i>52,034</i>	<i>52,878</i>
- Quatre Bornes	<i>77,545</i>	<i>37,873</i>	<i>39,672</i>	<i>77,535</i>	<i>37,857</i>	<i>39,678</i>
- Vacoas/Phoenix	<i>106,508</i>	<i>51,395</i>	<i>55,113</i>	<i>106,453</i>	<i>51,368</i>	<i>55,085</i>
- Curepipe	<i>79,343</i>	<i>38,034</i>	<i>41,309</i>	<i>79,211</i>	<i>37,958</i>	<i>41,253</i>
Rural population	696,415	347,082	349,333	699,308	348,484	350,824
Island of Rodrigues	41,083	20,239	20,844	41,504	20,467	21,037
Urban population	-	-	-	-	-	-
Rural population	41,083	20,239	20,844	41,504	20,467	21,037
Republic of Mauritius	1,257,216	622,115	635,101	1,259,564	623,298	636,266
Urban population	519,718	254,794	264,924	518,752	254,347	264,405
Rural population	737,498	367,321	370,177	740,812	368,951	371,861
Percentage Urban	41.3			41.2		

¹ based on 2011 census data adjusted for underenumeration of young children. Internal migration within towns is assumed to be the same as the net annual internal migration during 2006 - 2011 (obtained from the 2011 census).

² excluding Agalega and St. Brandon

³ according to new boundaries as amended and gazetted in the Local Government Act 2011 (Act No. 36 of 2011) and the Representation of the People Act (GN no. 1 of 2012, 3rd January 2012)

Table 1.12 - Estimated resident population ^{1/} by district, Municipal Council Area (MCA) and Village Council Area (VCA) - Republic of Mauritius, 2012 & 2013

District/MCA/VCA	1st July 2012	1st July 2013
<u>REPUBLIC OF MAURITIUS (1,968.8 Km²)</u>	<u>1,255,882</u>	<u>1,258,653</u>
<u>ISLAND OF MAURITIUS (1864.8 Km²)</u>	<u>1,214,987</u>	<u>1,217,341</u>
<u>DISTRICT OF PORT LOUIS (42.7 Km²)</u>	<u>121,042</u>	<u>120,748</u>
Town of Port Louis (part in Black River and Moka districts)	121,042	120,748
<u>DISTRICT OF PAMPLEMOUSSES (178.7 Km²)</u>	<u>137,860</u>	<u>138,575</u>
Arsenal	2,972	2,987
Baie du Tombeau	14,859	14,936
Calebasses	4,873	4,898
Congomah	1,917	1,927
Creve Coeur	2,823	2,838
D'Epinay	5,366	5,394
Fond du Sac	5,247	5,274
Grand Baie West (East in R. du Rempart district)	2,536	2,549
Le Hochet	15,210	15,289
Long Mountain	7,077	7,114
Mapou South (North in R. du Rempart dist.)	257	258
Morcellement St Andre	5,817	5,847
Notre Dame	4,265	4,287
Pamplemousses	9,403	9,452
Piton West (East in R. du Rempart dist.)	1,553	1,561
Plaines des Papayes	7,696	7,736
Pointe aux Piments	6,687	6,722
Terre Rouge	10,886	10,942
Triolet	23,657	23,780
Trou aux Biches	2,498	2,511
Villebague West (East in R. du Rempart dist.)	2,261	2,273

1/ Excluding Agalega and St Brandon

Table 1.12 - Estimated resident population by district, Municipal Council Area (MCA) and Village Council Area (VCA) - Republic of Mauritius, 2012 & 2013

District/MCA/VCA	1st July 2012	1st July 2013
<u>DISTRICT OF RIV. DU REMPART (147.6 Km²)</u>	<u>107,521</u>	<u>107,699</u>
Amaury North (South in Flacq dist.)	2,672	2,676
Amitie - Gokhoola East (West in Pamplémousses district)	2,282	2,286
Belle Vue Maurel South (North in Pamplémousses district)	4,571	4,579
Cap Malheureux	5,130	5,138
Cottage	4,242	4,249
Esperance Trebuchet	2,173	2,177
Goodlands	20,956	20,990
Grand Baie East (West in Pamplémousses dist.)	9,514	9,530
Grand Gaube	7,668	7,681
Mapou North (South in Pamplémousses dist.)	1,291	1,293
Petit Raffray	9,363	9,379
Piton East (West in Pamplémousses dist.)	3,447	3,453
Plaine des Roches North (South in Flacq dist.)	3,799	3,805
Poudre d'Or Hamlet	4,190	4,197
Poudre d'Or	2,362	2,366
Riviere du Rempart	10,953	10,971
Roche Terre	3,200	3,205
Roches Noires North VCA(South in Flacq district)	5,750	5,760
The Vale	3,886	3,892
Villebague East (West in Pamplémousses dist.)	72	72
<u>DISTRICT OF FLACQ (297.9 Km²)</u>	<u>137,499</u>	<u>137,922</u>
Amaury South (North in Riviere du Rempart district)	324	325
Bel Air Riviere Seche	17,879	17,935
Bon Accueil	6,298	6,317
Bramsthan	4,103	4,116
Brisee Verdier South (North in R.du Remp dist.)	7,629	7,652
Camp de Masque Pave	4,326	4,339
Camp de Masque	2,762	2,770
Camp Ithier	4,335	4,348
Centre de Flacq	16,035	16,085
Clemencia	1,853	1,859
Ecroignard	2,182	2,189
Grande Retraite	2,623	2,631
Grand River South East	2,139	2,146
Lalmatie East (West in Moka district)	10,548	10,581
Laventure	3,464	3,475
Mare La Chaux	1,955	1,961
Medine Camp de Masque East (West in Moka dist.)	5,689	5,707
Montagne Blanche East (West in Moka dist.)	1,069	1,072

Table 1.12 - Estimated resident population by district, Municipal Council Area (MCA) and Village Council Area (VCA) - Republic of Mauritius, 2012 & 2013

District/MCA/VCA	1st July 2012	1st July 2013
<u>DISTRICT OF FLACQ (CONTINUED)</u>		
Olivia	3,723	3,734
Plaine des Roches South (North in R. du Remp. District)	269	270
Poste de Flacq	8,584	8,610
Quatre Cocos	5,963	5,981
Quatre Soeurs	3,368	3,378
Queen Victoria	2,942	2,951
Sebastopol	5,639	5,656
St. Julien(Haut de Flacq) East (West in Moka dist.)	2,718	2,726
St. Julien d'Hotman East (West in Moka dist.)	3,321	3,331
Trou d'Eau Douce	5,759	5,777
<u>DISTRICT OF GRAND PORT (260.3 Km²)</u>	<u>112,581</u>	<u>112,776</u>
Bambous Virieux	1,518	1,521
Bananes	670	671
Beau Vallon	7,009	7,021
Bois des Amourettes	1,908	1,911
Camp Carol	2,427	2,431
Cluny	1,572	1,575
Grand Bel Air	1,561	1,564
Grand Sables	2,215	2,219
L'Escalier East (West in Savanne dist.)	7,872	7,886
Mahebourg	15,405	15,431
Mare d'Albert	4,737	4,745
Mare Tabac	2,772	2,777
New Grove	11,007	11,026
Nouvelle France	7,273	7,286
Old Grand Port	3,014	3,019
Petit Bel Air	1,204	1,206
Plaine Magnien	10,601	10,619
Riviere des Creoles	3,112	3,117
Riviere du Poste East (West in Savanne dist.)	1,301	1,303
Rose Belle	12,216	12,237
St. Hubert	3,201	3,207
Trois Boutiques	5,005	5,014
Union Park	4,981	4,990
<u>DISTRICT OF SAVANNE (244.8 Km²)</u>	<u>68,779</u>	<u>68,760</u>
Baie du Cap	2,418	2,417
Bel Ombre	2,448	2,447
Benares	2,237	2,236

Table 1.12 - Estimated resident population by district, Municipal Council Area (MCA) and Village Council Area (VCA) - Republic of Mauritius, 2012 & 2013

District/MCA/VCA	1st July 2012	1st July 2013
<u>DISTRICT OF SAVANNE (CONTINUED)</u>		
Bois Cheri	3,527	3,526
Britannia	1,295	1,295
Camp Diable	4,858	4,857
Chamouny	4,782	4,781
Chemin Grenier	12,382	12,378
Grand Bois	5,046	5,045
La Flora	3,038	3,037
L'Escalier West (East in G.Port dist.)	15	15
Riviere des Anguilles	4,709	4,708
Riviere du Poste West (East in G.Port dist.)	900	900
Souillac	4,467	4,466
St. Aubin	1,363	1,363
Surinam	10,642	10,638
Tyack	4,652	4,651
<u>DISTRICT OF PLAINES WILHEMS (203.3 Km²)</u>	<u>369,261</u>	<u>369,170</u>
Midlands	2,746	2,844
Seizieme Mille(1703 previously Midlands)	2,784	2,883
Town of Vacoas/Phoenix Wd1(1703 previously Midlands)	50	52
Moka - West(East in Moka district)	548	567
Town of Beau Bassin/R.Hill(part in Black River District)	105,122	104,973
Town of Quatre Bornes (part in Black River district)	73,448	73,439
Town of Vacoas/Phoenix (part in Moka district & Midland)	105,174	105,144
Town of Curepipe (part in Moka District)	79,389	79,268
<u>DISTRICT OF MOKA (230.5 Km²)</u>	<u>82,639</u>	<u>82,890</u>
Camp Thorel	2,144	2,157
Dagotiere	7,197	7,241
Dubreuil West (East in Flacq dist.)	2,861	2,879
Esperance	1,898	1,910
La Laura - Malenga	1,297	1,305
L'Avenir	2,721	2,737
Medine Camp de Masque West (East in Flacq dist.)	1,525	1,535
Melrose	1,969	1,981
Moka East (West in P. Wilhems dist.)	8,385	8,435
Montagne Blanche West (East in Flacq dist.)	8,058	8,106
Nouvelle Decouverte VCA	1,967	1,979
Providence VCA	3,308	3,328

Table 1.12 - Estimated resident population by district, Municipal Council Area (MCA) and Village Council Area (VCA) - Republic of Mauritius, 2012 & 2013

District/MCA/VCA	1st July 2012	1st July 2013
<u>DISTRICT OF MOKA (CONTINUED)</u>		
Quartier Militaire VCA	7,097	7,140
Ripailles VCA	1,078	1,084
St. Julien d'Hotman West VCA (East in Flacq dist.)	91	91
St. Pierre VCA	16,096	16,193
Verdun VCA	2,197	2,211
Town of Curepipe-Ward 3 - East(West in P.Wilhems district)	5	5
Town of Port Louis - Ward 2 North(West in B. River, South in Moka dist)	11,452	11,276
Town of Vacoas / Phoenix Ward 4 East (West in P. Wilhems district)	1,293	1,297
<u>DISTRICT OF BLACK RIVER (259.0 Km²)</u>		
	<u>77,805</u>	<u>78,801</u>
Albion	5,322	5,425
Bambous	15,688	15,991
Cascavelle West (East in P. Wilhems District)	2,535	2,584
Case Noyale	1,740	1,773
Chamarel West (East in Savanne District)	800	815
Flic-en-Flac	2,246	2,290
Grande Riviere Noire	2,728	2,781
Gros Caillou	3,260	3,323
La Gaulette	2,367	2,412
Le Morne	1,329	1,355
Petite Riviere	4,694	4,785
Richelieu	8,083	8,239
Tamarin	3,850	3,924
Town of Port Louis Ward 1 West (East in Port Louis dist)	18,739	18,630
Town of Port Louis Ward 2 - West(East in Port Louis dist, South in	381	379
Town of Quatre Bornes Ward 3 West (East in P.Wilhems district)	4,043	4,095
<u>ISLAND OF RODRIGUES (104 Km²)</u>		
	<u>40,895</u>	<u>41,312</u>

1/ excluding Agalega and St Brandon.

Note:

- (i) Estimates are based on the 2011 Census population.
- (ii) Estimates of population at the district level and for Municipal Council Areas (MCA) have been updated by allowing for births, deaths and migration. However, in the case of Village Council Areas (VCA), the estimates have been obtained by assuming a rate of increase of population of the same order as for the geographical district of which they form part.
- (iii) The population estimates for Municipal Council Areas (MCA) and Village Council Areas (VCA) are given according to new boundaries as amended and gazetted in the Local Government Act 2011 (Act No. 36 of 2011) and the Representation of the People Act(GN no. 1 of 2012, 3rd January 2012)
- (iv) Part of village council areas that have no population, have not been listed in the table.

Table 1.13(a) - Age distribution of the population ^{1/} as enumerated at the 2000 and 2011 censuses - Republic of Mauritius^{2/}

Age group (Years)	2 0 0 0				2 0 1 1			
	Male	Female	Both sexes		Male	Female	Both sexes	
			Number	%			Number	%
0	9,574	9,341	18,915	1.6	6,151	6,156	12,307	1.0
1 - 4	38,066	37,322	75,388	6.4	30,551	30,220	60,771	4.9
5 - 9	53,037	52,152	105,189	8.9	44,947	44,068	89,015	7.2
10 - 14	49,428	48,312	97,740	8.3	47,302	46,337	93,639	7.6
15 - 19	51,671	50,417	102,088	8.7	50,715	50,293	101,008	8.1
20 - 24	55,108	55,784	110,892	9.4	46,871	45,800	92,671	7.4
25 - 29	46,749	47,048	93,797	8.0	45,589	45,348	90,937	7.4
30 - 34	49,964	49,551	99,515	8.4	52,182	51,247	103,429	8.4
35 - 39	51,621	50,325	101,946	8.6	44,241	43,556	87,797	7.1
40 - 44	45,798	44,608	90,406	7.7	45,150	44,236	89,386	7.2
45 - 49	39,133	38,798	77,931	6.6	49,800	49,541	99,341	8.0
50 - 54	27,790	29,149	56,939	4.8	42,996	43,341	86,337	7.0
55 - 59	19,228	21,263	40,491	3.4	35,713	37,341	73,054	5.9
60 - 64	15,301	17,796	33,097	2.8	27,143	30,199	57,342	4.6
65 - 69	11,758	14,010	25,768	2.2	15,846	19,593	35,439	2.9
70 - 74	9,491	12,203	21,694	1.9	10,986	14,389	25,375	2.1
75 - 79	6,047	8,863	14,910	1.3	7,349	10,695	18,044	1.5
80 - 84	2,584	4,548	7,132	0.6	4,176	7,193	11,369	0.9
85 +	1,363	3,528	4,891	0.4	2,767	6,170	8,937	0.7
Age unknown	45	74	119	0.0	373	246	619	0.1
All ages	583,756	595,092	1,178,848	100.0	610,848	625,969	1,236,817	100.0

^{1/} 'de jure' population; not adjusted for underenumeration of young children

^{2/} excluding Agalega and St Brandon

Figure 3 - Population pyramid, Republic of Mauritius, 2000 & 2011

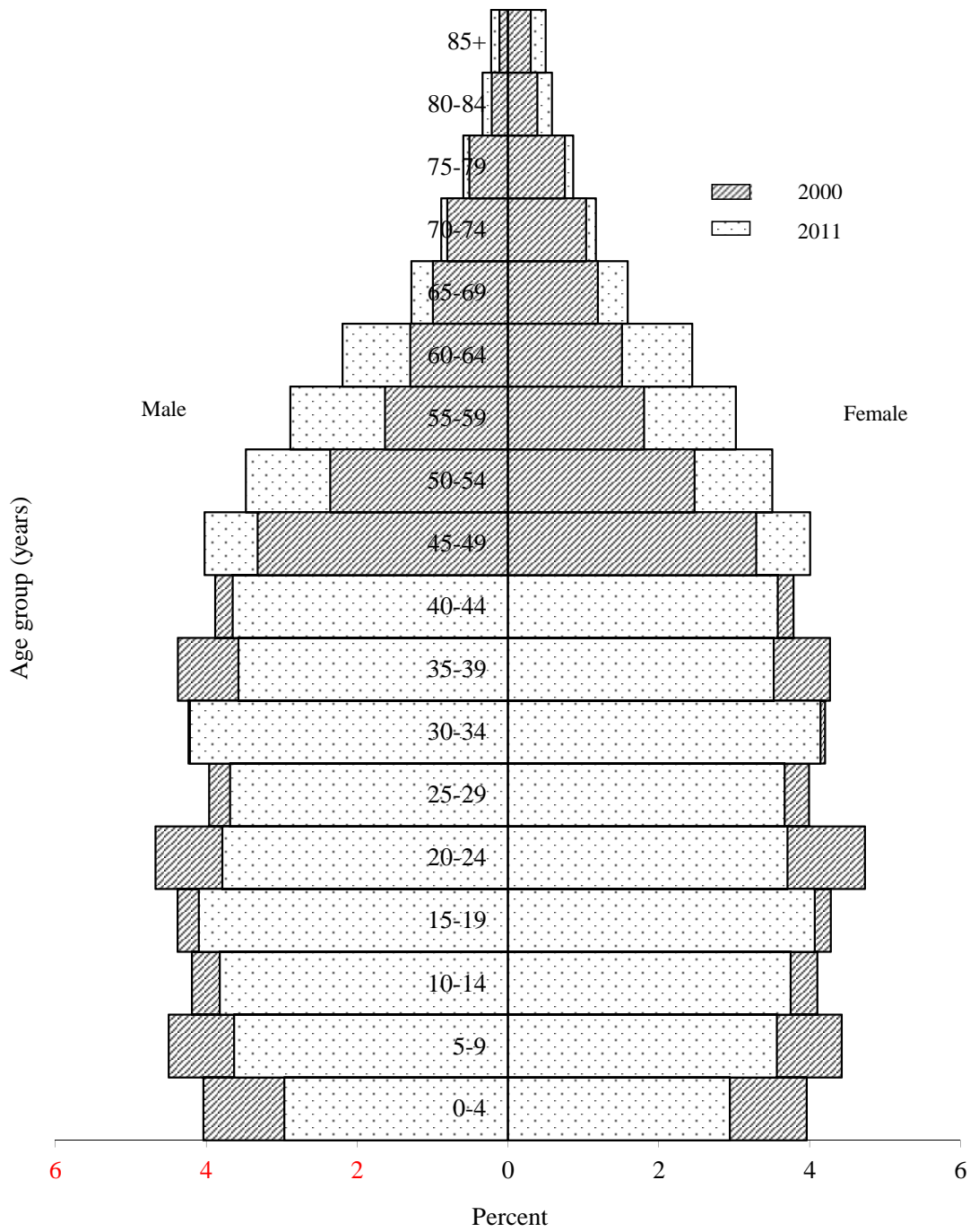

Table 1.13(b) - Age distribution of the population ^{1/} as enumerated at the 2000 and 2011 censuses - Island of Mauritius

Age group (Years)	2 0 0 0				2 0 1 1			
	Male	Female	Both sexes		Male	Female	Both sexes	
			Number	%			Number	%
0	9,163	8,965	18,128	1.6	5,827	5,853	11,680	1.0
1 - 4	36,697	35,910	72,607	6.3	28,973	28,647	57,620	4.8
5 - 9	51,229	50,271	101,500	8.9	42,832	41,996	84,828	7.1
10 - 14	47,438	46,410	93,848	8.2	45,370	44,436	89,806	7.5
15 - 19	49,447	48,126	97,573	8.5	48,975	48,462	97,437	8.1
20 - 24	53,325	53,993	107,318	9.4	45,433	44,286	89,719	7.6
25 - 29	45,390	45,656	91,046	8.0	44,037	43,709	87,746	7.3
30 - 34	48,739	48,307	97,046	8.5	50,524	49,512	100,036	8.3
35 - 39	50,503	49,151	99,654	8.7	42,879	42,158	85,037	7.2
40 - 44	44,739	43,568	88,307	7.7	43,929	42,956	86,885	7.3
45 - 49	38,340	38,069	76,409	6.7	48,658	48,361	97,019	8.1
50 - 54	27,168	28,556	55,724	4.9	41,896	42,290	84,186	7.0
55 - 59	18,623	20,647	39,270	3.4	34,923	36,568	71,491	6.0
60 - 64	14,808	17,248	32,056	2.8	26,528	29,623	56,151	4.7
65 - 69	11,404	13,602	25,006	2.2	15,357	19,024	34,381	2.9
70 - 74	9,267	11,954	21,221	1.9	10,590	13,932	24,522	2.0
75 - 79	5,905	8,681	14,586	1.3	7,112	10,377	17,489	1.5
80 - 84	2,506	4,416	6,922	0.6	4,048	7,021	11,069	0.9
85 +	1,324	3,410	4,734	0.4	2,697	5,991	8,688	0.7
Age unknown	41	73	114	0.0	356	237	593	0.0
All ages	566,056	577,013	1,143,069	100.0	590,944	605,439	1,196,383	100.0

¹ 'de jure' population; not adjusted for underenumeration of young children

Table 1.13(c) - Age distribution of the population ^{1/} as enumerated at the 2000 and 2011 censuses, Island of Rodrigues

Age group(Years)	2000				2011			
	Male	Female	Both sexes		Male	Female	Both sexes	
			Number	%			Number	%
0	411	376	787	2.2	324	303	627	1.6
1 - 4	1,369	1,412	2,781	7.8	1,578	1,573	3,151	7.8
5 - 9	1,808	1,881	3,689	10.3	2,115	2,072	4,187	10.4
10 - 14	1,990	1,902	3,892	10.9	1,932	1,901	3,833	9.5
15 - 19	2,224	2,291	4,515	12.6	1,740	1,831	3,571	8.8
20 - 24	1,783	1,791	3,574	10.0	1,438	1,514	2,952	7.3
25 - 29	1,359	1,392	2,751	7.7	1,552	1,639	3,191	7.9
30 - 34	1,225	1,244	2,469	6.9	1,658	1,735	3,393	8.4
35 - 39	1,118	1,174	2,292	6.4	1,362	1,398	2,760	6.8
40 - 44	1,059	1,040	2,099	5.9	1,221	1,280	2,501	6.2
45 - 49	793	729	1,522	4.3	1,142	1,180	2,322	5.7
50 - 54	622	593	1,215	3.4	1,100	1,051	2,151	5.3
55 - 59	605	616	1,221	3.4	790	773	1,563	3.9
60 - 64	493	548	1,041	2.9	615	576	1,191	2.9
65 - 69	354	408	762	2.1	489	569	1,058	2.6
70 - 74	224	249	473	1.3	396	457	853	2.1
75 - 79	142	182	324	0.9	237	318	555	1.4
80 - 84	78	132	210	0.6	128	172	300	0.7
85 +	39	118	157	0.4	70	179	249	0.6
Age unknown	4	1	5	0.0	17	9	26	0.1
All ages	17,700	18,079	35,779	100.0	19,904	20,530	40,434	100.0

^{1/} 'de jure' population

Table 1.14(a) - Estimated resident population¹ by age group and sex - Republic of Mauritius², 2012 & 2013

Age group (Years)	1st July 2012				1st July 2013			
	Male	Female	Both sexes		Male	Female	Both sexes	
			Number	%			Number	%
0	7,337	7,177	14,514	1.2	7,119	6,734	13,853	1.1
1 - 4	31,042	30,595	61,637	4.9	30,065	29,572	59,637	4.7
5 - 9	46,802	45,130	91,932	7.3	45,240	43,580	88,820	7.1
10 - 14	49,926	48,044	97,970	7.8	49,815	48,143	97,958	7.8
15 - 19	50,158	49,996	100,154	8.0	49,677	49,040	98,717	7.8
20 - 24	48,747	47,374	96,121	7.7	49,911	48,736	98,647	7.8
25 - 29	43,794	43,392	87,186	6.9	43,397	42,888	86,285	6.9
30 - 34	52,325	51,550	103,875	8.4	51,159	50,311	101,470	8.1
35 - 39	45,447	44,448	89,895	7.2	47,317	46,326	93,643	7.4
40 - 44	43,961	43,150	87,111	6.9	42,388	41,269	83,657	6.6
45 - 49	49,134	48,570	97,704	7.8	48,659	48,230	96,889	7.7
50 - 54	43,718	44,514	88,232	7.0	44,801	45,419	90,220	7.2
55 - 59	37,174	38,625	75,799	6.0	37,710	39,261	76,971	6.1
60 - 64	28,929	31,946	60,875	4.8	30,800	33,676	64,476	5.1
65 - 69	16,986	20,842	37,828	3.0	18,588	22,641	41,229	3.3
70 - 74	11,099	14,471	25,570	2.0	11,108	14,609	25,717	2.0
75 - 79	7,761	11,311	19,072	1.5	7,946	11,574	19,520	1.6
80 - 84	4,077	7,033	11,110	0.9	4,124	7,146	11,270	0.9
85 +	2,880	6,417	9,297	0.7	3,037	6,637	9,674	0.8
All ages	621,297	634,585	1,255,882	100.0	622,861	635,792	1,258,653	100.0

¹ based on 2011 population census data adjusted for underenumeration of young children

² excluding Agalega and St Brandon

Table 1.14(b) - Estimated resident population¹ by age group and sex - Island of Mauritius, 2012 & 2013

Age group (Years)	1st July 2012				1st July 2013			
	Male	Female	Both sexes		Male	Female	Both sexes	
			Number	%			Number	%
0	6,971	6,805	13,776	1.1	6,762	6,397	13,159	1.1
1 - 4	29,537	29,169	58,706	4.8	28,614	28,178	56,792	4.7
5 - 9	44,706	43,018	87,724	7.2	43,146	41,477	84,623	7.0
10 - 14	47,935	46,079	94,014	7.7	47,760	46,127	93,887	7.7
15 - 19	48,384	48,153	96,537	7.9	47,861	47,170	95,031	7.7
20 - 24	47,260	45,815	93,075	7.7	48,376	47,151	95,527	7.8
25 - 29	42,303	41,862	84,165	6.9	41,974	41,403	83,377	6.8
30 - 34	50,647	49,755	100,402	8.3	49,478	48,506	97,984	8.0
35 - 39	44,010	43,000	87,010	7.2	45,838	44,860	90,698	7.5
40 - 44	42,742	41,861	84,603	7.0	41,158	39,962	81,120	6.7
45 - 49	47,961	47,390	95,351	7.8	47,464	47,031	94,495	7.8
50 - 54	42,672	43,432	86,104	7.1	43,740	44,327	88,067	7.2
55 - 59	36,276	37,830	74,106	6.1	36,751	38,364	75,115	6.2
60 - 64	28,296	31,322	59,618	4.9	30,158	33,055	63,213	5.2
65 - 69	16,492	20,273	36,765	3.0	18,096	22,080	40,176	3.3
70 - 74	10,698	13,995	24,693	2.0	10,690	14,135	24,825	2.0
75 - 79	7,513	10,993	18,506	1.5	7,694	11,214	18,908	1.6
80 - 84	3,948	6,844	10,792	0.9	3,974	6,963	10,937	0.9
85 +	2,807	6,233	9,040	0.7	2,959	6,448	9,407	0.8
All ages	601,158	613,829	1,214,987	100.0	602,493	614,848	1,217,341	100.0

¹ based on 2011 population census data adjusted for underenumeration of young children (4,456 males and 3,569 females at ages 0-9 years)

Table 1.15(a) - Distribution of the resident population¹ by selected age group and sex - Republic of Mauritius², 2012 & 2013

Age group (Years)	1st July 2012				1st July 2013			
	Male	Female	Both sexes		Male	Female	Both sexes	
			Number	%			Number	%
Under 5	38,379	37,772	76,151	6.1	37,184	36,306	73,490	5.8
5 - 11	66,795	64,458	131,253	10.5	64,878	62,827	127,705	10.1
12 - 19	80,091	78,712	158,803	12.6	79,854	77,936	157,790	12.5
16 - 18	29,816	29,601	59,417	4.7	29,608	29,405	59,013	4.7
Under 15	135,107	130,946	266,053	21.2	132,239	128,029	260,268	20.7
Under 18	164,747	160,380	325,127	25.9	161,775	157,110	318,885	25.3
Under 21	195,743	191,040	386,783	30.8	192,256	187,542	379,798	30.2
15 - 49	333,566	328,480	662,046	52.7	332,508	326,800	659,308	52.4
15 - 59	414,458	411,619	826,077	65.8	415,019	411,480	826,499	65.7
15 - 64	443,387	443,565	886,952	70.6	445,819	445,156	890,975	70.8
12 & over	516,123	532,355	1,048,478	83.5	520,799	536,659	1,057,458	84.0
15 & over	486,190	503,639	989,829	78.8	490,622	507,763	998,385	79.3
16 & over	476,220	493,757	969,977	77.2	480,675	498,154	978,829	77.8
18 & over	456,550	474,205	930,755	74.1	461,086	478,682	939,768	74.7
21 & over	425,554	443,545	869,099	69.2	430,605	448,250	878,855	69.8
60 & over	71,732	92,020	163,752	13.0	75,603	96,283	171,886	13.7
65 & over	42,803	60,074	102,877	8.2	44,803	62,607	107,410	8.5
All ages	621,297	634,585	1,255,882	100.0	622,861	635,792	1,258,653	100.0
Mean age	34.2	35.7	35.0		34.5	36.1	35.3	
Median age	33.1	34.4	33.8		33.5	34.9	34.2	
Dependency ratio ³	401.3	430.6	416.0		397.1	428.2	412.7	

¹ based on 2011 population census data adjusted for underenumeration of young children

² excluding Agalega and St Brandon

³ the combined child population (under 15 years) and population aged 65 years and over per 1,000 population of intermediate age (15-64 years)

Table 1.15(b) - Distribution of the resident population¹ by selected age group and sex - Island of Mauritius, 2012 & 2013

Age group (Years)	1st July 2012				1st July 2013			
	Male	Female	Both sexes		Male	Female	Both sexes	
			Number	%			Number	%
Under 5	36,508	35,974	72,482	6.0	35,376	34,575	69,951	5.7
5 - 11	63,866	61,536	125,402	10.3	61,942	59,905	121,847	10.0
12 - 19	77,159	75,714	152,873	12.6	76,825	74,869	151,694	12.5
16 - 18	28,719	28,439	57,158	4.7	28,527	28,263	56,790	4.7
Under 15	129,149	125,071	254,220	20.9	126,282	122,179	248,461	20.4
Under 18	157,706	153,363	311,069	25.6	154,760	150,155	304,915	25.0
Under 21	187,677	182,986	370,663	30.5	184,174	179,494	363,668	29.9
15 - 49	323,307	317,836	641,143	52.8	322,149	316,083	638,232	52.4
15 - 59	402,255	399,098	801,353	66.0	402,640	398,774	801,414	65.8
15 - 64	430,551	430,420	860,971	70.9	432,798	431,829	864,627	71.0
12 & over	500,784	516,319	1,017,103	83.7	505,175	520,368	1,025,543	84.2
15 & over	472,009	488,758	960,767	79.1	476,211	492,669	968,880	79.6
16 & over	462,405	479,226	941,631	77.5	466,619	483,418	950,037	78.0
18 & over	443,452	460,466	903,918	74.4	447,733	464,693	912,426	75.0
21 & over	413,481	430,843	844,324	69.5	418,319	435,354	853,673	70.1
60 & over	69,754	89,660	159,414	13.1	73,571	93,895	167,466	13.8
65 & over	41,458	58,338	99,796	8.2	43,413	60,840	104,253	8.6
All ages	601,158	613,829	1,214,987	100.0	602,493	614,848	1,217,341	100.0
Mean age	34.3	35.9	35.1		34.7	36.3	35.5	
Median age	33.3	34.6	34.0		33.7	35.1	34.4	
Dependency ratio²	396.3	426.1	411.2		392.1	423.8	407.9	

¹ based on 2011 population census data adjusted for underenumeration of young children

² the combined child population (under 15 years) and population aged 65 years and over per 1,000 population of intermediate age (15-64 years)

Table 1.16- Female population in the reproductive ages - Republic of Mauritius ^{1/} and Island of Mauritius, 2004 - 2013

(Mid - year estimates)

Age group	2004	2005	2006	2007	2008	2009	2010	2011	2012	2013
Republic of Mauritius										
15 - 19	46,010	47,065	48,599	50,055	51,297	51,518	51,359	50,310	49,996	49,040
20 - 24	51,845	48,528	45,965	43,980	43,320	43,517	44,433	45,817	47,374	48,736
25 - 29	52,980	54,528	55,365	55,273	53,399	50,993	47,794	45,364	43,392	42,888
30 - 34	44,778	44,695	45,146	46,093	48,335	49,469	50,724	51,267	51,550	50,311
35 - 39	48,583	47,644	45,587	44,690	42,629	43,054	43,066	43,571	44,448	46,326
40 - 44	48,062	48,706	49,890	49,042	48,898	47,086	46,215	44,252	43,150	41,269
45 - 49	42,193	43,530	44,036	45,168	46,120	47,509	48,286	49,561	48,570	48,230
(15 - 49) No.	334,451	334,696	334,588	334,301	333,998	333,146	331,877	330,142	328,480	326,800
(15 - 49) %	54.3	54.0	53.7	53.4	53.2	52.9	52.5	52.2	51.8	51.4
All ages	616,197	619,922	622,872	625,618	628,022	630,022	631,611	632,813	634,585	635,792
Island of Mauritius										
15 - 19	43,886	44,983	46,558	48,056	49,340	49,603	49,486	48,479	48,153	47,170
20 - 24	50,155	46,863	44,325	42,365	41,730	41,953	42,894	44,303	45,815	47,151
25 - 29	51,498	53,024	53,838	53,724	51,827	49,399	46,177	43,725	41,862	41,403
30 - 34	43,355	43,228	43,634	44,537	46,734	47,823	49,034	49,532	49,755	48,506
35 - 39	47,328	46,368	44,291	43,373	41,292	41,697	41,688	42,173	43,000	44,860
40 - 44	46,935	47,557	48,719	47,849	47,683	45,850	44,957	42,972	41,861	39,962
45 - 49	41,300	42,596	43,061	44,152	45,063	46,411	47,147	48,381	47,390	47,031
(15 - 49) No.	324,457	324,619	324,426	324,056	323,669	322,736	321,383	319,565	317,836	316,083
(15 - 49) %	54.3	54.0	53.8	53.5	53.2	52.9	52.6	52.2	51.8	51.4
All ages	597,227	600,730	603,455	605,979	608,160	609,939	611,305	612,283	613,829	614,848

^{1/} excluding Agalega and St Brandon

Table 1.17(a) - Growth of the resident population and vital statistics - Republic of Mauritius¹, 2011 - 2013

Year	Population at beginning of year	Natural movement			Net international migration	Total increase	% change during the year due to:			Population at end of year
		Live births	Deaths	Natural increase			Natural increase	International migration	Total	
2011	1,251,402	14,701	9,170	5,531	-3068	2,463	0.44	-0.25	0.19	1,253,865
2012	1,253,865	14,494	9,343	5,151	-1800	3,351	0.41	-0.14	0.27	1,257,216
2013	1,257,216	13,688	9,440	4,248	-1900	2,348	0.34	-0.15	0.19	1,259,564

¹ excluding Agalega and Saint Brandon

Table 1.17(b) - Growth of the resident population and vital statistics - Island of Mauritius, 2011 - 2013

Year	Population at beginning of year	Natural movement			Net migration	Total increase	% change during the year due to:			Population at end of year
		Live births	Deaths	Natural increase			Natural increase	Migration	Total	
2011	1,211,181	14,002	8,951	5,051	-3,030	2,021	0.42	-0.25	0.17	1,213,202
2012	1,213,202	13,766	9,103	4,663	-1,732	2,931	0.38	-0.14	0.24	1,216,133
2013	1,216,133	12,986	9,231	3,755	-1,828	1,927	0.31	-0.15	0.16	1,218,060

Table 1.17(c) - Growth of the resident population and vital statistics - Island of Rodrigues, 2011- 2013

Year	Population at the beginning of year	Natural movement			Net migration	Total increase	% change during the year due to:			Population at end of year
		Live births	Deaths	Natural increase			Natural increase	Migration	Total	
2011	40,221	699	219	480	-38	442	1.19	-0.09	1.10	40,663
2012	40,663	728	240	488	-68	420	1.20	-0.17	1.03	41,083
2013	41,083	702	209	493	-72	421	1.20	-0.18	1.02	41,504

Table 1.18 - Mid-year population estimates by sex, 1994 - 2013

Year	Republic of Mauritius ^{1/}				Island of Mauritius				Island of Rodrigues			
	Both sexes	Male	Female	Sex ratio	Both sexes	Male	Female	Sex ratio	Both sexes	Male	Female	Sex ratio
1994	1,112,846	555,299	557,547	99.6	1,078,148	538,027	540,121	99.6	34,698	17,272	17,426	99.1
1995	1,122,457	559,556	562,901	99.4	1,087,636	542,225	545,411	99.4	34,821	17,331	17,490	99.1
1996	1,133,996	564,733	569,263	99.2	1,099,057	547,377	551,680	99.2	34,939	17,356	17,583	98.7
1997	1,148,284	571,169	577,115	99.0	1,113,144	553,722	559,422	99.0	35,140	17,447	17,693	98.6
1998	1,160,421	576,620	583,801	98.8	1,125,118	559,110	566,008	98.8	35,303	17,510	17,793	98.4
1999	1,175,267	583,169	592,098	98.5	1,139,718	565,576	574,142	98.5	35,549	17,593	17,956	98.0
2000	1,186,873	588,212	598,661	98.3	1,151,094	570,512	580,582	98.3	35,779	17,700	18,079	97.9
2001	1,196,287	592,875	603,412	98.3	1,160,083	574,974	585,109	98.3	36,204	17,901	18,303	97.8
2002	1,204,621	596,933	607,688	98.2	1,167,995	578,833	589,162	98.2	36,626	18,100	18,526	97.7
2003	1,213,370	601,079	612,291	98.2	1,176,323	582,779	593,544	98.2	37,047	18,300	18,747	97.6
2004	1,221,003	604,806	616,197	98.2	1,183,533	586,306	597,227	98.2	37,470	18,500	18,970	97.5
2005	1,228,254	608,332	619,922	98.1	1,190,361	589,631	600,730	98.2	37,893	18,701	19,192	97.4
2006	1,233,996	611,124	622,872	98.1	1,195,676	592,221	603,455	98.1	38,320	18,903	19,417	97.4
2007	1,239,630	614,012	625,618	98.1	1,200,887	594,908	605,979	98.2	38,743	19,104	19,639	97.3
2008	1,244,121	616,099	628,022	98.1	1,204,955	596,795	608,160	98.1	39,166	19,304	19,862	97.2
2009	1,247,429	617,407	630,022	98.0	1,207,842	597,903	609,939	98.0	39,587	19,504	20,083	97.1
2010	1,250,400	618,789	631,611	98.0	1,210,391	599,086	611,305	98.0	40,009	19,703	20,306	97.0
2011 ^{2/}	1,252,404	619,591	632,813	97.9	1,211,970	599,687	612,283	97.9	40,434	19,904	20,530	97.0
2012	1,255,882	621,297	634,585	97.9	1,214,987	601,158	613,829	97.9	40,895	20,139	20,756	97.0
2013	1,258,653	622,861	635,792	98.0	1,217,341	602,493	614,848	98.0	41,312	20,368	20,944	97.2

1/ excluding Agalega and St. Brandon

2/ census data adjusted for underenumeration of young children

Table 1.19 - End of year population estimates by sex, 1994 - 2013

Year	Republic of Mauritius ^{1/}				Island of Mauritius				Island of Rodrigues			
	Both sexes	Male	Female	Sex ratio	Both sexes	Male	Female	Sex ratio	Both sexes	Male	Female	Sex ratio
1994	1,117,290	557,588	559,702	99.6	1,082,583	540,311	542,272	99.6	34,707	17,277	17,430	99.1
1995	1,128,908	562,623	566,285	99.4	1,094,040	545,282	548,758	99.4	34,868	17,341	17,527	98.9
1996	1,141,960	568,616	573,344	99.2	1,106,888	551,197	555,691	99.2	35,072	17,419	17,653	98.7
1997	1,155,344	574,488	580,856	98.9	1,120,084	556,990	563,094	98.9	35,260	17,498	17,762	98.5
1998	1,166,902	579,525	587,377	98.7	1,131,491	561,976	569,515	98.7	35,411	17,549	17,862	98.2
1999	1,180,361	585,527	594,834	98.4	1,144,721	567,886	576,835	98.4	35,640	17,641	17,999	98.0
2000	1,193,175	591,269	601,906	98.2	1,157,290	573,511	583,779	98.2	35,885	17,758	18,127	98.0
2001	1,200,454	594,904	605,550	98.2	1,164,040	576,904	587,136	98.3	36,414	18,000	18,414	97.8
2002	1,208,996	599,006	609,990	98.2	1,172,159	580,806	591,353	98.2	36,837	18,200	18,637	97.7
2003	1,217,187	602,943	614,244	98.2	1,179,929	584,543	595,386	98.2	37,258	18,400	18,858	97.6
2004	1,224,629	606,569	618,060	98.1	1,186,948	587,969	598,979	98.2	37,681	18,600	19,081	97.5
2005	1,231,125	609,728	621,397	98.1	1,193,019	590,926	602,093	98.1	38,106	18,802	19,304	97.4
2006	1,236,813	612,568	624,245	98.1	1,198,282	593,565	604,717	98.2	38,531	19,003	19,528	97.3
2007	1,241,876	615,056	626,820	98.1	1,202,922	595,852	607,070	98.2	38,954	19,204	19,750	97.2
2008	1,245,775	616,753	629,022	98.0	1,206,399	597,349	609,050	98.1	39,376	19,404	19,972	97.2
2009	1,248,915	618,098	630,817	98.0	1,209,117	598,495	610,622	98.0	39,798	19,603	20,195	97.1
2010	1,251,402	619,190	632,212	97.9	1,211,181	599,387	611,794	98.0	40,221	19,803	20,418	97.0
2011	1,253,865	620,303	633,562	97.9	1,213,202	600,276	612,926	97.9	40,663	20,027	20,636	97.0
2012	1,257,216	622,115	635,101	98.0	1,216,133	601,876	614,257	98.0	41,083	20,239	20,844	97.1
2013	1,259,564	623,298	636,266	98.0	1,218,060	602,831	615,229	98.0	41,504	20,467	21,037	97.3

1/ excluding Agalega and St. Brandon

SECTION 2

VITAL STATISTICS

Table 2.1 - Vital statistics by district and sex - Republic of Mauritius ^{1/}, 2013

Geographical District	Live births			Deaths			Infant deaths			Still births		
	Both sexes	Male	Female	Both sexes	Male	Female	Both sexes	Male	Female	Both sexes	Male	Female
Port Louis	1,552	789	763	1,122	614	508	23	10	13	15	11	4
Pamplemousses	1,624	827	797	1,003	576	427	21	10	11	16	8	8
Riviere du Rempart	1,031	545	486	703	416	287	17	12	5	12	5	7
Flacq	1,438	729	709	877	492	385	12	7	5	13	5	8
Grand Port	1,181	586	595	850	455	395	17	11	6	13	8	5
Savanne	703	356	347	541	285	256	9	4	5	5	2	3
Plaines Wilhems	3,604	1,812	1,792	3,056	1,662	1,394	42	26	16	27	15	12
Moka	803	403	400	564	332	232	7	4	3	5	4	1
Black River	1,050	530	520	515	292	223	11	6	5	8	5	3
Island of Mauritius	12,986	6,577	6,409	9,231	5,124	4,107	159	90	69	114	63	51
Island of Rodrigues	702	363	339	209	113	96	6	3	3	3	1	2
Republic of Mauritius	13,688	6,940	6,748	9,440	5,237	4,203	165	93	72	117	64	53

1/ excluding Agalega and St. Brandon

Table 2.2(a) - Population and vital statistics - Republic of Mauritius^{1/}, 1978 - 2013

Year	Population at mid-year	Live Births	Deaths	Infant deaths	Still Births	Civil marriages	Divorces*
1978	933,499	25,278	6,596	876	680	10,741	255
1979	949,888	26,163	6,871	891	668	9,327	265
1980	966,039	26,294	6,919	864	662	8,894	351
1981	980,462	24,967	6,653	884	590	8,406	305
1982	992,521	22,459	6,584	682	458	10,768	312
1983	1,001,691	21,073	6,532	570	403	10,255	361
1984	1,012,221	20,332	6,646	505	404	10,865	471
1985	1,020,528	19,376	6,906	487	383	11,245	460
1986	1,028,360	19,170	6,805	524	365	10,556	616
1987	1,036,082	20,033	6,753	504	363	11,392	842
1988	1,043,239	20,941	6,879	471	374	11,453	740
1989	1,051,260	21,822	7,149	498	415	11,197	711
1990	1,058,775	22,602	7,031	462	365	11,425	549
1991	1,070,266	22,197	7,027	413	400	11,295	707
1992	1,084,441	22,902	7,023	426	291	11,408	781
1993	1,097,374	22,329	7,433	438	337	11,576	762
1994	1,112,846	21,795	7,402	394	274	11,414	733
1995	1,122,457	20,549	7,465	404	299	10,624	801
1996	1,133,996	20,763	7,670	459	266	10,700	792
1997	1,148,284	20,012	7,986	406	257	10,887	891
1998	1,160,421	19,434	7,839	376	227	10,898	1,012
1999	1,175,267	20,311	7,944	396	226	11,295	1,150
2000	1,186,873	20,205	7,982	322	266	10,963	1,191
2001	1,196,287	19,696	7,983	282	244	10,635	1,512
2002	1,204,621	19,983	8,310	297	203	10,484	1,291
2003	1,213,370	19,343	8,520	250	220	10,812	1,190
2004	1,221,003	19,230	8,475	277	191	11,385	1,162
2005	1,228,254	18,820	8,646	248	185	11,294	1,133
2006	1,233,996	17,604	9,162	249	147	11,471	1,379
2007	1,239,630	17,034	8,498	261	172	11,547	1,302
2008	1,244,121	16,372	9,004	236	165	11,197	1,569
2009	1,247,429	15,344	9,224	205	138	10,619	2,154
2010	1,250,400	15,005	9,131	187	103	10,555	1,837
2011	1,252,404	14,701	9,170	189	139	10,499	1,788
2012	1,255,882	14,494	9,343	199	140	10,382	2,003
2013	1,258,653	13,688	9,440	165	117	9,575	1,584

1/ excluding Agalega & Saint Brandon

* Source : Judicial Department

Note: The increase in the number of civil marriages as from 1982 is due largely to improved registration of religious marriages with the coming into force of a new Civil Status Act as from January 1982.

Table 2.2(b) - Population and vital statistics - Island of Mauritius, 1972 - 2013

Year	Population at mid-year	Live births	Deaths	Infant deaths	Still births	Civil marriages
1972	826,199	20,496	6,506	1,308	718	5,082
1973	846,089	18,974	6,525	1,201	678	5,533
1974	857,063	22,938	6,221	1,045	854	6,771
1975	867,824	21,492	6,967	1,046	896	6,888
1976	879,193	22,250	6,815	900	784	8,262
1977	893,069	22,730	6,966	1,023	712	8,421
1978	907,779	24,250	6,400	823	653	10,532
1979	922,807	25,056	6,625	824	650	9,080
1980	937,886	24,983	6,685	808	623	8,629
1981	950,785	23,670	6,404	795	553	8,169
1982	960,994	21,247	6,385	624	438	10,597
1983	968,609	19,948	6,322	511	379	10,067
1984	978,658	19,222	6,417	444	388	10,638
1985	986,520	18,520	6,691	441	368	11,088
1986	994,319	18,225	6,622	480	342	10,337
1987	1,001,607	19,151	6,581	463	344	11,201
1988	1,009,332	20,057	6,699	441	351	11,283
1989	1,017,307	20,955	6,946	452	399	11,040
1990	1,024,571	21,799	6,854	434	348	11,252
1991	1,035,936	21,436	6,815	388	386	11,146
1992	1,049,988	22,170	6,866	408	286	11,246
1993	1,062,855	21,667	7,275	424	333	11,383
1994	1,078,148	21,050	7,234	379	271	11,212
1995	1,087,636	19,824	7,298	388	297	10,430
1996	1,099,057	20,049	7,508	445	264	10,502
1997	1,113,144	19,331	7,798	393	253	10,654
1998	1,125,118	18,744	7,651	364	221	10,650
1999	1,139,718	19,543	7,791	375	219	11,072
2000	1,151,094	19,398	7,806	306	263	10,720
2001	1,160,083	18,884	7,761	263	234	10,414
2002	1,167,995	19,169	8,081	278	197	10,253
2003	1,176,323	18,518	8,310	230	205	10,556
2004	1,183,533	18,285	8,259	256	167	11,138
2005	1,190,361	17,924	8,422	237	173	11,076
2006	1,195,676	16,723	8,917	225	135	11,262
2007	1,200,887	16,190	8,323	248	157	11,361
2008	1,204,955	15,590	8,798	223	159	11,012
2009	1,207,842	14,623	8,987	195	133	10,446
2010	1,210,391	14,291	8,891	177	95	10,370
2011	1,211,970	14,002	8,951	177	136	10,334
2012	1,214,987	13,766	9,103	184	132	10,197
2013	1,217,341	12,986	9,231	159	114	9,393

Note: The increase in the number of civil marriages as from 1982 is due largely to improved registration of religious marriages with the coming into force of a new Civil Status Act as from January 1982.

Table 2.2(c) - Population and vital statistics - Island of Rodrigues, 1978 - 2013

Year	Population at mid-year	Live births	Deaths	Infant deaths	Still births	Civil marriages
1978	25,720	1,028	196	53	27	209
1979	27,081	1,107	246	67	18	247
1980	28,153	1,311	234	56	39	265
1981	29,677	1,297	249	89	37	237
1982	31,527	1,212	199	58	20	171
1983	33,082	1,125	210	59	24	188
1984	33,563	1,110	229	61	16	227
1985	34,008	856	215	46	15	157
1986	34,041	945	183	44	23	219
1987	34,475	882	172	41	19	191
1988	33,907	884	180	30	23	170
1989	33,953	867	203	46	16	157
1990	34,204	803	177	28	17	173
1991	34,330	761	212	25	14	149
1992	34,453	732	157	18	5	162
1993	34,519	662	158	14	4	193
1994	34,698	745	168	15	3	202
1995	34,821	725	167	16	2	194
1996	34,939	714	162	14	2	198
1997	35,140	681	188	13	4	233
1998	35,303	690	188	12	6	248
1999	35,549	768	153	21	7	223
2000	35,779	807	176	16	3	243
2001	36,204	812	222	19	10	221
2002	36,626	814	229	19	6	231
2003	37,047	825	210	20	15	256
2004	37,470	945	216	21	24	247
2005	37,893	896	224	11	12	218
2006	38,320	881	245	24	12	209
2007	38,743	844	175	13	15	186
2008	39,166	782	206	13	6	185
2009	39,587	721	237	10	5	173
2010	40,009	714	240	10	8	185
2011	40,434	699	219	12	3	165
2012	40,895	728	240	15	8	185
2013	41,312	702	209	6	3	182

Table 2.3(a) - Population and vital statistics rates - Republic of Mauritius^{1/} 1978 - 2013

Year	Population at mid-year	Crude birth rate	Crude death rate	Infant mortality rate	Still birth rate	Marriage rate	Divorce rate
1978	933,499	27.1	7.1	34.7	26.2	23.0	0.5
1979	949,888	27.5	7.2	34.1	24.9	19.6	0.6
1980	966,039	27.2	7.2	32.9	24.6	18.4	0.7
1981	980,462	25.5	6.8	35.4	23.1	17.1	0.6
1982	992,521	22.6	6.6	30.4	20.0	21.7	0.6
1983	1,001,691	21.0	6.5	27.0	18.8	20.5	0.7
1984	1,012,221	20.1	6.6	24.8	19.5	21.5	0.9
1985	1,020,528	19.0	6.8	25.1	19.4	22.0	0.9
1986	1,028,360	18.6	6.6	27.3	18.7	20.5	1.2
1987	1,036,082	19.3	6.5	25.2	17.8	22.0	1.6
1988	1,043,239	20.1	6.6	22.5	17.5	22.0	1.4
1989	1,051,260	20.8	6.8	22.8	18.7	21.3	1.4
1990	1,058,775	21.3	6.6	20.4	15.9	21.6	1.0
1991	1,070,266	20.7	6.6	18.6	17.7	21.1	1.3
1992	1,084,441	21.1	6.5	18.6	12.5	21.0	1.4
1993	1,097,374	20.3	6.8	19.6	14.9	21.1	1.4
1994	1,112,846	19.6	6.7	18.1	12.4	20.5	1.3
1995	1,122,457	18.3	6.7	19.7	14.3	18.9	1.4
1996	1,133,996	18.3	6.8	22.1	12.6	18.9	1.4
1997	1,148,284	17.4	7.0	20.3	12.7	19.0	1.6
1998	1,160,421	16.7	6.8	19.3	11.5	18.8	1.7
1999	1,175,267	17.3	6.8	19.5	11.0	19.2	2.0
2000	1,186,873	17.0	6.7	15.9	13.0	18.5	2.0
2001	1,196,287	16.5	6.7	14.3	12.2	17.8	2.5
2002	1,204,621	16.6	6.9	14.9	10.1	17.4	2.1
2003	1,213,370	15.9	7.0	12.9	11.2	17.8	2.0
2004	1,221,003	15.7	6.9	14.4	9.8	18.6	1.9
2005	1,228,254	15.3	7.0	13.2	9.7	18.4	1.8
2006	1,233,996	14.3	7.4	14.1	8.3	18.6	2.2
2007	1,239,630	13.7	6.9	15.3	10.0	18.6	2.1
2008	1,244,121	13.2	7.2	14.4	10.0	18.0	2.5
2009	1,247,429	12.3	7.4	13.4	8.9	17.0	3.5
2010	1,250,400	12.0	7.3	12.5	6.8	16.9	2.9
2011	1,252,404	11.7	7.3	12.9	9.4	16.8	2.9
2012	1,255,882	11.5	7.4	13.7	9.6	16.5	3.2
2013	1,258,653	10.9	7.5	12.1	8.5	15.2	2.5

^{1/} excluding Agalega and Saint Brandon

Figure 4 - Selected vital rates - Republic of Mauritius, 1994 - 2013

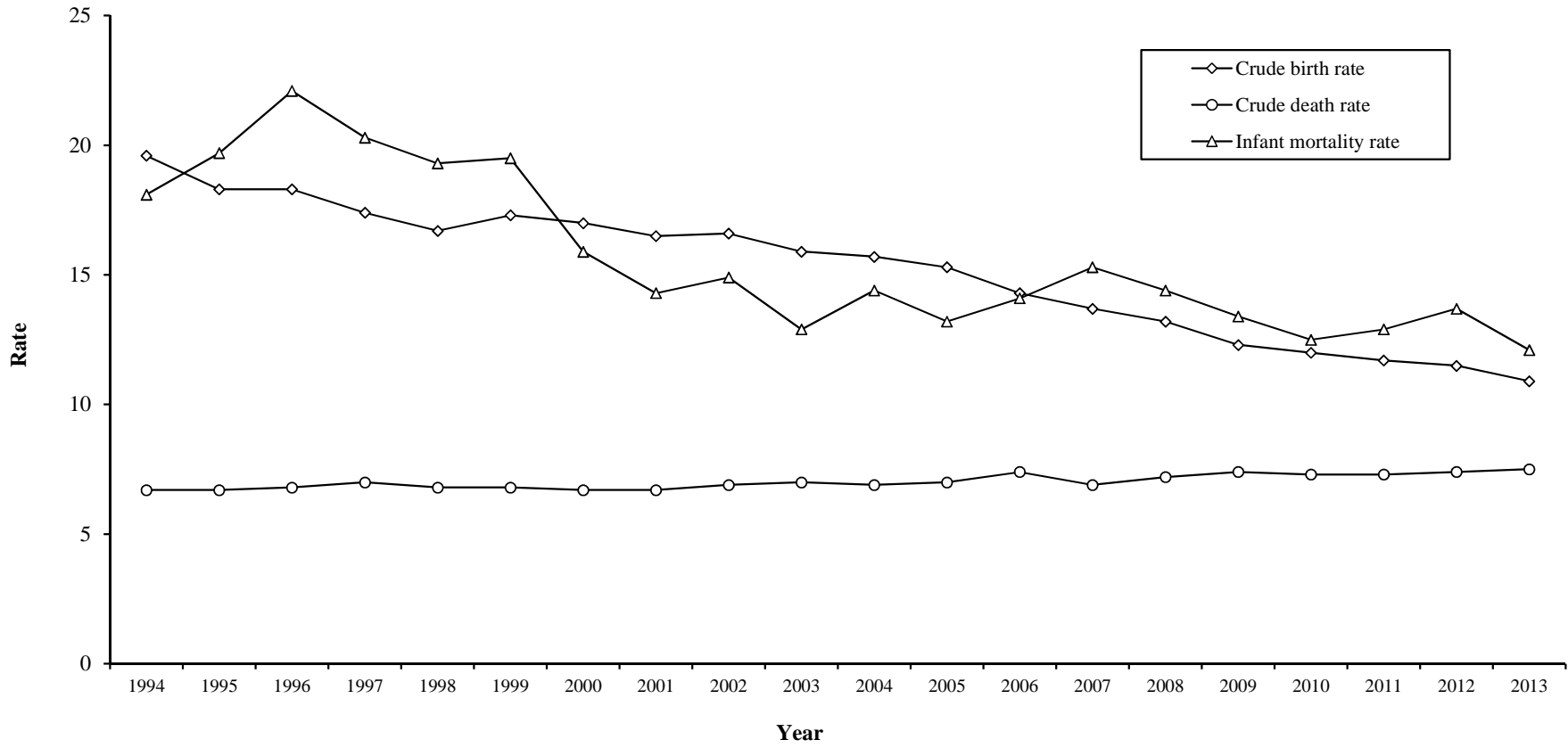

Table 2.3(b) - Population and vital statistics rates - Island of Mauritius, 1972 - 2013

Year	Population at mid-year	Crude birth rate	Crude death rate	Infant mortality rate	Still birth rate	Marriage rate
1972	826,199	24.8	7.9	63.8	33.8	12.3
1973	846,089	22.4	7.7	63.3	34.5	13.1
1974	857,063	26.8	7.3	45.6	35.9	15.8
1975	867,824	24.8	8.0	48.7	40.0	15.9
1976	879,193	25.3	7.8	40.4	34.0	18.8
1977	893,069	25.5	7.8	45.0	30.4	18.9
1978	907,779	26.7	7.1	33.9	26.2	23.2
1979	922,807	27.2	7.2	32.9	25.3	19.7
1980	937,886	26.6	7.1	32.3	24.3	18.4
1981	950,785	24.9	6.7	33.6	22.8	17.2
1982	960,994	22.1	6.6	29.4	20.2	22.1
1983	968,609	20.6	6.5	25.6	18.6	20.8
1984	978,658	19.6	6.6	23.1	19.8	21.7
1985	986,520	18.8	6.8	23.8	19.5	22.5
1986	994,319	18.3	6.7	26.3	18.4	20.8
1987	1,001,607	19.1	6.6	24.2	17.6	22.4
1988	1,009,332	19.9	6.6	22.0	17.2	22.4
1989	1,017,307	20.6	6.8	21.6	18.7	21.7
1990	1,024,571	21.3	6.7	19.9	15.7	22.0
1991	1,035,936	20.7	6.6	18.1	17.7	21.5
1992	1,049,988	21.1	6.5	18.4	12.7	21.4
1993	1,062,855	20.4	6.8	19.6	15.1	21.4
1994	1,078,148	19.5	6.7	18.0	12.7	20.8
1995	1,087,636	18.2	6.7	19.6	14.8	19.2
1996	1,099,057	18.2	6.8	22.2	13.0	19.1
1997	1,113,144	17.4	7.0	20.3	12.9	19.1
1998	1,125,118	16.7	6.8	19.4	11.7	18.9
1999	1,139,718	17.1	6.8	19.2	11.1	19.4
2000	1,151,094	16.9	6.8	15.8	13.4	18.6
2001	1,160,083	16.3	6.7	13.9	12.2	18.0
2002	1,167,995	16.4	6.9	14.5	10.2	17.6
2003	1,176,323	15.7	7.1	12.4	10.9	17.9
2004	1,183,533	15.4	7.0	14.0	9.1	18.8
2005	1,190,361	15.1	7.1	13.2	9.6	18.6
2006	1,195,676	14.0	7.5	13.5	8.0	18.8
2007	1,200,887	13.5	6.9	15.3	9.6	18.9
2008	1,204,955	12.9	7.3	14.3	10.1	18.3
2009	1,207,842	12.1	7.4	13.3	9.0	17.3
2010	1,210,391	11.8	7.3	12.4	6.6	17.1
2011	1,211,970	11.6	7.4	12.6	9.6	17.1
2012	1,214,987	11.3	7.5	13.4	9.5	16.8
2013	1,217,341	10.7	7.6	12.2	8.7	15.4

Table 2.3(c) - Population and vital statistics rates^{1/} - Island of Rodrigues, 1978 - 2013

Year	Population at mid-year	Crude birth rate	Crude death rate	Infant mortality rate	Still birth rate	Marriage rate
1978	25,720	42.3	8.2	56.4	22.5	17.3
1979	27,081	42.4	8.3	51.1	23.8	17.7
1980	28,153	44.0	8.6	57.1	24.7	17.7
1981	29,677	42.9	7.7	53.1	24.5	15.1
1982	31,527	38.4	7.0	56.7	21.8	12.6
1983	33,082	34.7	6.4	51.6	17.1	11.8
1984	33,563	30.7	6.5	53.7	17.5	11.3
1985	34,008	28.5	6.1	51.9	18.2	11.8
1986	34,041	26.3	5.6	48.8	20.8	11.1
1987	34,475	26.2	5.2	42.4	23.4	11.2
1988	33,907	25.9	5.5	44.4	21.6	10.2
1989	33,953	25.1	5.5	40.7	21.5	9.8
1990	34,204	23.7	5.8	40.7	19.0	9.3
1991	34,330	22.3	5.3	30.9	15.4	9.4
1992	34,453	20.8	5.1	26.5	10.6	9.8
1993	34,519	20.7	4.7	22.0	5.6	10.8
1994	34,698	20.5	4.7	21.1	4.2	11.3
1995	34,821	20.9	4.8	20.6	3.2	11.4
1996	34,939	20.2	4.9	20.3	3.8	11.9
1997	35,140	19.8	5.1	18.7	5.7	12.9
1998	35,303	20.2	5.0	21.5	7.9	13.3
1999	35,549	21.2	4.8	21.6	7.0	13.4
2000	35,779	22.2	5.1	23.5	8.3	12.8
2001	36,204	22.4	5.8	22.2	7.7	12.8
2002	36,626	22.3	6.0	23.7	12.5	12.9
2003	37,047	23.2	5.9	23.2	17.1	13.2
2004	37,470	23.7	5.8	19.5	18.8	12.8
2005	37,893	23.9	6.0	20.6	17.3	11.9
2006	38,320	22.8	5.6	18.3	14.7	10.7
2007	38,743	21.6	5.4	19.9	13.0	10.0
2008	39,166	20.0	5.3	15.3	11.0	9.3
2009	39,587	18.7	5.8	14.9	8.5	9.1
2010	40,009	17.8	5.8	15.0	7.4	8.7
2011	40,434	17.7	5.8	17.3	8.8	8.8
2012 ^{2/}	40,895	17.4	5.4	15.5	6.5	8.7
2013 ^{3/}	41,312	17.0	5.1	8.5	4.3	8.8

^{1/} because of the small number of vital events, the rates have been calculated by taking the average for three years in order to remove wide fluctuations in the yearly data.

^{2/} Revised

^{3/} for the year 2013 only

Table 2.4(a) - Registered vital statistics by sex - Republic of Mauritius ^{1/}, 1994 - 2013

Year	Live births			Deaths			Infant deaths			Still births		
	Both sexes	Male	Female	Both sexes	Male	Female	Both sexes	Male	Female	Both sexes	Male	Female
1994	21,795	11,088	10,707	7,402	4,225	3,177	394	244	150	274	145	129
1995	20,549	10,319	10,230	7,465	4,310	3,155	404	228	176	299	165	134
1996	20,763	10,448	10,315	7,670	4,424	3,246	459	271	188	266	143	123
1997	20,012	10,175	9,837	7,986	4,646	3,340	406	241	165	257	136	121
1998	19,434	9,948	9,486	7,839	4,496	3,343	376	209	167	227	118	109
1999	20,311	10,407	9,904	7,944	4,506	3,438	396	229	167	226	113	113
2000	20,205	10,357	9,848	7,982	4,489	3,493	322	206	116	266	135	131
2001	19,696	9,997	9,699	7,983	4,448	3,535	282	165	117	244	126	118
2002	19,983	10,163	9,820	8,310	4,671	3,639	297	163	134	203	105	98
2003	19,343	9,881	9,462	8,520	4,754	3,766	250	133	117	220	121	99
2004	19,230	9,789	9,441	8,475	4,716	3,759	277	157	120	191	114	77
2005	18,820	9,554	9,266	8,646	4,863	3,783	248	146	102	185	92	93
2006	17,604	9,081	8,523	9,162	5,036	4,126	249	138	111	147	85	62
2007	17,034	8,676	8,358	8,498	4,749	3,749	261	138	123	172	100	72
2008	16,372	8,248	8,124	9,004	5,094	3,910	236	138	98	165	84	81
2009	15,344	7,758	7,586	9,224	5,226	3,998	205	114	91	138	81	57
2010	15,005	7,567	7,438	9,131	5,076	4,055	187	106	81	103	60	43
2011	14,701	7,438	7,263	9,170	5,236	3,934	189	102	87	139	72	67
2012	14,494	7,415	7,079	9,343	5,123	4,220	199	118	81	140	76	64
2013	13,688	6,940	6,748	9,440	5,237	4,203	165	93	72	117	64	53

1/ excluding Agalega and Saint Brandon

Table 2.4(b) - Registered vital statistics by sex - Island of Mauritius, 1994 - 2013

Year	Live births			Deaths			Infant deaths			Still births		
	Both sexes	Male	Female	Both sexes	Male	Female	Both sexes	Male	Female	Both sexes	Male	Female
1994	21,050	10,712	10,338	7,234	4,126	3,108	379	235	144	271	144	127
1995	19,824	9,962	9,862	7,298	4,219	3,079	388	220	168	297	164	133
1996	20,049	10,112	9,937	7,508	4,335	3,173	445	266	179	264	141	123
1997	19,331	9,832	9,499	7,798	4,539	3,259	393	234	159	253	133	120
1998	18,744	9,601	9,143	7,651	4,384	3,267	364	200	164	221	117	104
1999	19,543	10,023	9,520	7,791	4,416	3,375	375	221	154	219	108	111
2000	19,398	9,946	9,452	7,806	4,396	3,410	306	198	108	263	134	129
2001	18,884	9,581	9,303	7,761	4,326	3,435	263	153	110	234	119	115
2002	19,169	9,732	9,437	8,081	4,555	3,526	278	152	126	197	103	94
2003	18,518	9,448	9,070	8,310	4,638	3,672	230	127	103	205	110	95
2004	18,285	9,318	8,967	8,259	4,607	3,652	256	144	112	167	97	70
2005	17,924	9,094	8,830	8,422	4,733	3,689	237	139	98	173	88	85
2006	16,723	8,628	8,095	8,917	4,902	4,015	225	127	98	135	79	56
2007	16,190	8,264	7,926	8,323	4,648	3,675	248	130	118	157	92	65
2008	15,590	7,852	7,738	8,798	4,989	3,809	223	134	89	159	81	78
2009	14,623	7,357	7,266	8,987	5,094	3,893	195	108	87	133	79	54
2010	14,291	7,208	7,083	8,891	4,944	3,947	177	97	80	95	55	40
2011	14,002	7,075	6,927	8,951	5,119	3,832	177	96	81	136	69	67
2012	13,766	7,053	6,713	9,103	4,995	4,108	184	109	75	132	70	62
2013	12,986	6,577	6,409	9,231	5,124	4,107	159	90	69	114	63	51

Table 2.4(c) - Registered vital statistics by sex - Island of Rodrigues, 1994 - 2013

Year	Live births			Deaths			Infant deaths			Still births		
	Both sexes	Male	Female	Both sexes	Male	Female	Both sexes	Male	Female	Both sexes	Male	Female
1994	745	376	369	168	99	69	15	9	6	3	1	2
1995	725	357	368	167	91	76	16	8	8	2	1	1
1996	714	336	378	162	89	73	14	5	9	2	2	-
1997	681	343	338	188	107	81	13	7	6	4	3	1
1998	690	347	343	188	112	76	12	9	3	6	1	5
1999	768	384	384	153	90	63	21	8	13	7	5	2
2000	807	411	396	176	93	83	16	8	8	3	1	2
2001	812	416	396	222	122	100	19	12	7	10	7	3
2002	814	431	383	229	116	113	19	11	8	6	2	4
2003	825	433	392	210	116	94	20	6	14	15	11	4
2004	945	471	474	216	109	107	21	13	8	24	17	7
2005	896	460	436	224	130	94	11	7	4	12	4	8
2006	881	453	428	245	134	111	24	11	13	12	6	6
2007	844	412	432	175	101	74	13	8	5	15	8	7
2008	782	396	386	206	105	101	13	4	9	6	3	3
2009	721	401	320	237	132	105	10	6	4	5	2	3
2010	714	359	355	240	132	108	10	9	1	8	5	3
2011	699	363	336	219	117	102	12	6	6	3	3	-
2012	728	362	366	240	128	112	15	9	6	8	6	2
2013	702	363	339	209	113	96	6	3	3	3	1	2

SECTION 3

LIVE BIRTHS

Table 3.1 - Live births registered by month and sex - Republic of Mauritius ^{1/}, Island of Mauritius & Island of Rodrigues - 2013

Month	Republic of Mauritius			Island of Mauritius			Island of Rodrigues		
	Both sexes	Male	Female	Both sexes	Male	Female	Both sexes	Male	Female
January	1,229	610	619	1,167	582	585	62	28	34
February	992	506	486	944	475	469	48	31	17
March	1,151	584	567	1,091	548	543	60	36	24
April	1,211	622	589	1,141	589	552	70	33	37
May	1,245	645	600	1,174	608	566	71	37	34
June	1,121	566	555	1,074	547	527	47	19	28
July	1,370	697	673	1,302	664	638	68	33	35
August	1,169	565	604	1,114	537	577	55	28	27
September	1,100	568	532	1,045	533	512	55	35	20
October	1,164	580	584	1,111	547	564	53	33	20
November	978	504	474	915	475	440	63	29	34
December	958	493	465	908	472	436	50	21	29
Year	13,688	6,940	6,748	12,986	6,577	6,409	702	363	339

1/ excluding Agalega & St Brandon

Table 3.2 (a) - Live births by month of registration - Republic of Mauritius ^{1/}, 2004 - 2013

Month	2004	2005	2006	2007	2008	2009	2010	2011	2012	2013
January	1,606	1,526	1,413	1,387	1,439	1,327	1,315	1,191	1,158	1,229
February	1,382	1,456	1,301	1,040	1,312	1,161	1,177	1,113	1,143	992
March	1,819	1,761	1,559	1,448	1,373	1,425	1,413	1,307	1,245	1,151
April	1,678	1,629	1,488	1,568	1,390	1,363	1,277	1,221	1,316	1,211
May	1,778	1,659	1,618	1,694	1,426	1,293	1,335	1,314	1,310	1,245
June	1,659	1,598	1,686	1,527	1,405	1,304	1,318	1,286	1,257	1,121
July	1,703	1,573	1,454	1,543	1,429	1,366	1,363	1,243	1,171	1,370
August	1,647	1,821	1,590	1,538	1,416	1,325	1,314	1,356	1,328	1,169
September	1,634	1,582	1,491	1,420	1,395	1,318	1,269	1,274	1,149	1,100
October	1,575	1,537	1,496	1,474	1,387	1,233	1,098	1,210	1,289	1,164
November	1,413	1,390	1,369	1,227	1,209	1,195	1,131	1,182	1,078	978
December	1,336	1,288	1,139	1,168	1,191	1,034	995	1,004	1,050	958
Year	19,230	18,820	17,604	17,034	16,372	15,344	15,005	14,701	14,494	13,688

^{1/} excluding Agalega and St Brandon

Table 3.2 (b) - Live births by month of registration - Island of Mauritius, 2004 - 2013

Month	2004	2005	2006	2007	2008	2009	2010	2011	2012	2013
January	1,518	1,441	1,329	1,316	1,365	1,260	1,265	1,143	1,097	1,167
February	1,319	1,398	1,241	982	1,263	1,125	1,114	1,068	1,073	944
March	1,731	1,669	1,487	1,403	1,303	1,349	1,348	1,240	1,185	1,091
April	1,590	1,561	1,437	1,487	1,316	1,314	1,204	1,168	1,245	1,141
May	1,686	1,576	1,557	1,602	1,371	1,217	1,266	1,241	1,252	1,174
June	1,577	1,513	1,586	1,451	1,340	1,242	1,245	1,236	1,192	1,074
July	1,621	1,498	1,373	1,457	1,381	1,307	1,292	1,177	1,112	1,302
August	1,570	1,737	1,497	1,441	1,345	1,249	1,263	1,290	1,256	1,114
September	1,565	1,507	1,421	1,359	1,299	1,265	1,218	1,208	1,095	1,045
October	1,501	1,451	1,420	1,408	1,330	1,171	1,037	1,145	1,233	1,111
November	1,338	1,343	1,298	1,180	1,143	1,140	1,075	1,131	1,026	915
December	1,269	1,230	1,077	1,104	1,134	984	964	955	1,000	908
Year	18,285	17,924	16,723	16,190	15,590	14,623	14,291	14,002	13,766	12,986

Table 3.2(c) - Live births by month of registration - Island of Rodrigues, 2004 - 2013

Month	2004	2005	2006	2007	2008	2009	2010	2011	2012	2013
January	88	85	84	71	74	67	50	48	61	62
February	63	58	60	58	49	36	63	45	70	48
March	88	92	72	45	70	76	65	67	60	60
April	88	68	51	81	74	49	73	53	71	70
May	92	83	61	92	55	76	69	73	58	71
June	82	85	100	76	65	62	73	50	65	47
July	82	75	81	86	48	59	71	66	59	68
August	77	84	93	97	71	76	51	66	72	55
September	69	75	70	61	96	53	51	66	54	55
October	74	86	76	66	57	62	61	65	56	53
November	75	47	71	47	66	55	56	51	52	63
December	67	58	62	64	57	50	31	49	50	50
Year	945	896	881	844	782	721	714	699	728	702

Table 3.3 - Live births registered by geographical district - Republic of Mauritius ^{1/}, 2004 - 2013

Geographical district	2004	2005	2006	2007	2008	2009	2010	2011	2012	2013
Port Louis	2,239	2,026	1,937	1,878	1,799	1,727	1,560	1,751	1,600	1,552
Pamplemousses	2,071	2,109	1,973	1,894	1,853	1,753	1,652	1,719	1,773	1,624
Riviere du Rempart	1,743	1,499	1,514	1,524	1,450	1,342	1,244	1,161	1,143	1,031
Flacq	2,237	2,165	1,966	1,899	1,867	1,813	1,867	1,569	1,567	1,438
Grand Port	1,701	1,813	1,533	1,515	1,361	1,322	1,279	1,303	1,198	1,181
Savanne	1,079	1,084	970	964	896	808	860	799	735	703
Plaines Wilhems	4,897	4,860	4,558	4,441	4,293	3,975	3,988	3,769	3,723	3,604
Moka	1,143	1,130	1,101	1,010	948	867	758	976	897	803
Black River	1,175	1,238	1,171	1,065	1,123	1,016	1,083	955	1,130	1,050
Island of Mauritius	18,285	17,924	16,723	16,190	15,590	14,623	14,291	14,002	13,766	12,986
Island of Rodrigues	945	896	881	844	782	721	714	699	728	702
Republic of Mauritius	19,230	18,820	17,604	17,034	16,372	15,344	15,005	14,701	14,494	13,688

1/ excluding Agalega and St Brandon

Table 3.4 - Crude birth rate by geographical district - Republic of Mauritius ^{1/}, 2004 - 2013

Geographical district	2004	2005	2006	2007	2008	2009	2010	2011	2012	2013
Port Louis	17.6	16.0	15.4	15.0	14.5	14.0	12.7	14.4	13.2	12.9
Pamplemousses	16.0	16.1	14.9	14.2	13.8	13.0	12.1	12.5	12.9	11.7
Riviere du Rempart	16.9	14.4	14.5	14.5	13.7	12.6	11.6	10.8	10.6	9.6
Flacq	16.9	16.2	14.7	14.1	13.8	13.3	13.7	11.5	11.4	10.4
Grand Port	15.4	16.4	13.8	13.6	12.2	11.8	11.4	11.6	10.6	10.5
Savanne	15.8	15.9	14.2	14.0	13.0	11.8	12.5	11.6	10.7	10.2
Plaines Wilhems	13.3	13.2	12.4	12.0	11.6	10.7	10.8	10.2	10.1	9.8
Moka	14.5	14.2	13.7	12.5	11.7	10.6	9.2	11.9	10.9	9.7
Black River	17.4	18.0	16.7	14.8	15.4	13.7	14.3	12.4	14.5	13.3
Island of Mauritius	15.4	15.1	14.0	13.5	12.9	12.1	11.8	11.6	11.3	10.7
Island of Rodrigues^{2/}	25.2	23.6	23.0	21.8	20.0	18.2	17.8	17.3	17.8	17.0
Republic of Mauritius	15.7	15.3	14.3	13.7	13.2	12.3	12.0	11.7	11.5	10.9

1/ excluding Agalega and St. Brandon

2/ rates for Rodrigues are calculated for each specific year only

Table 3.5 - Live births registered by Municipal Council Area - Republic of Mauritius ^{1/}, 2004 - 2013

Municipal Council Area (MCA)	2004	2005	2006	2007	2008	2009	2010	2011	2012	2013
Port Louis	2,413	2,301	2,184	2,085	2,022	1,946	1,767	1,863	1,841	1,748
Beau Bassin/Rose Hill	1,470	1,396	1,308	1,292	1,262	1,123	1,164	1,034	1,046	1,060
Quatre-Bornes	959	941	921	902	877	851	828	829	858	791
Vacoas/Phoenix	1,379	1,437	1,301	1,277	1,213	1,138	1,091	1,100	1,031	959
Curepipe	1,047	1,040	977	911	910	837	881	760	640	641
Total urban	7,268	7,115	6,691	6,467	6,284	5,895	5,731	5,586	5,416	5,199
Total rural	11,962	11,705	10,913	10,567	10,088	8,728	9,274	9,115	9,078	8,489
Republic of Mauritius	19,230	18,820	17,604	17,034	16,372	15,344	15,005	14,701	14,494	13,688
Percentage urban	37.8	37.8	38.0	38.0	38.4	38.4	38.2	38.0	37.4	38.0

1/ excluding Agalega and Saint Brandon

Note:

(a) Prior to 1st July 1991, figures by MCA are according to proclaimed boundaries altered in 1963 (Procl. No. 12 & 13), in 1965 (Procl. No. 23), and in 1967 (Procl. No. 2).

As from 1st July 1991, boundaries have been further enlarged (Procl. No 8 of 1990)

(b) Figures for year 2013 are according to new boundaries as amended and gazetted in the Local Government Act 2011 (Act No. 36 of 2011) and the Representation of the People Act (GN no. 1 of 2012, 3rd January 2012)

Table 3.6 - Live births occurred by sex - Republic of Mauritius ^{1/}, Island of Mauritius & Island of Rodrigues, 2004 - 2013

Year	Republic of Mauritius			Island of Mauritius			Island of Rodrigues		
	Both sexes	Male	Female	Both sexes	Male	Female	Both sexes	Male	Female
2004	19,102	9,718	9,384	18,153	9,239	8,914	949	479	470
2005	18,578	9,468	9,110	17,707	9,023	8,684	871	445	426
2006	17,320	8,882	8,438	16,467	8,444	8,023	853	438	415
2007	16,894	8,618	8,276	16,046	8,207	7,839	848	411	437
2008	16,094	8,114	7,980	15,327	7,724	7,603	767	390	377
2009	15,259	7,732	7,527	14,556	7,339	7,217	703	393	310
2010	14,831	7,464	7,367	14,128	7,110	7,018	703	354	349
2011	14,626	7,385	7,241	13,914	7,029	6,885	712	356	356
2012	14,502	7,416	7,086	13,785	7,048	6,737	717	368	349
2013	13,488	6,854	6,634	12,789	6,493	6,296	699	361	338

1/ excluding Agalega and St. Brandon

Table 3.7(a) - Live births occurred by month and sex - Republic of Mauritius ^{1/}, 2011 - 2013

Month	2011			2012			2013		
	Both sexes	Male	Female	Both sexes	Male	Female	Both sexes	Male	Female
January	1,172	587	585	1,156	589	567	1,064	551	513
February	1,132	547	585	1,162	596	566	1,062	529	533
March	1,323	669	654	1,294	641	653	1,205	623	582
April	1,238	646	592	1,324	686	638	1,161	602	559
May	1,258	618	640	1,288	622	666	1,217	627	590
June	1,270	641	629	1,145	605	540	1,226	602	624
July	1,325	695	630	1,281	654	627	1,257	626	631
August	1,315	668	647	1,306	712	594	1,173	608	565
September	1,248	618	630	1,133	566	567	1,097	558	539
October	1,199	621	578	1,196	620	576	1,029	506	523
November	1,040	511	529	1,058	557	501	975	513	462
December	1,106	564	542	1,159	568	591	1,022	509	513
Year	14,626	7,385	7,241	14,502	7,416	7,086	13,488	6,854	6,634

1/ excluding Agalega & St Brandon

Table 3.7(b) - Live births occurred by month and sex - Island of Mauritius, 2011 - 2013

Month	2011			2012			2013		
	Both sexes	Male	Female	Both sexes	Male	Female	Both sexes	Male	Female
January	1,124	559	565	1,097	555	542	1,006	521	485
February	1,083	525	558	1,096	562	534	1,016	500	516
March	1,254	636	618	1,235	612	623	1,135	587	548
April	1,182	615	567	1,258	653	605	1,092	568	524
May	1,196	587	609	1,223	591	632	1,157	597	560
June	1,211	603	608	1,083	571	512	1,174	581	593
July	1,260	658	602	1,214	619	595	1,191	591	600
August	1,242	634	608	1,248	679	569	1,116	576	540
September	1,181	593	588	1,079	539	540	1,039	521	518
October	1,149	594	555	1,140	596	544	971	475	496
November	987	483	504	1,012	533	479	924	492	432
December	1,045	542	503	1,100	538	562	968	484	484
Year	13,914	7,029	6,885	13,785	7,048	6,737	12,789	6,493	6,296

Table 3.7(c) - Live births occurred by month and sex - Island of Rodrigues, 2011 - 2013

Month	2011			2012			2013		
	Both sexes	Male	Female	Both sexes	Male	Female	Both sexes	Male	Female
January	48	28	20	59	34	25	58	30	28
February	49	22	27	66	34	32	46	29	17
March	69	33	36	59	29	30	70	36	34
April	56	31	25	66	33	33	69	34	35
May	62	31	31	65	31	34	60	30	30
June	59	38	21	62	34	28	52	21	31
July	65	37	28	67	35	32	66	35	31
August	73	34	39	58	33	25	57	32	25
September	67	25	42	54	27	27	58	37	21
October	50	27	23	56	24	32	58	31	27
November	53	28	25	46	24	22	51	21	30
December	61	22	39	59	30	29	54	25	29
Year	712	356	356	717	368	349	699	361	338

Table 3.8(a) - Live births occurred by age of mother and live birth order - Republic of Mauritius ^{1/}, 2012 & 2013

Year	Age of mother	Live birth order						Total
		First	Second	Third	Fourth	Fifth	Sixth & over	
2010	15-19	1,297	205	19	2	-	-	1,523
	20-24	2,333	1,048	247	30	3	5	3,666
	25-29	1,979	1,528	481	101	26	16	4,131
	30-34	1,184	1,538	614	133	37	31	3,537
	35-39	364	465	316	110	41	31	1,327
	40-44	94	67	62	41	17	13	294
	45-49	10	2	4	3	5	-	24
	15 - 49	7,261	4,853	1,743	420	129	96	14,502
2013	15-19	1,139	172	19	1	-	-	1,331
	20-24	2,148	968	234	32	5	1	3,388
	25-29	1,834	1,401	425	88	28	19	3,795
	30-34	1,070	1,430	556	154	49	27	3,286
	35-39	372	485	320	106	47	36	1,366
	40-44	96	72	63	32	9	26	298
	45-49	10	5	3	2	2	2	24
	15 - 49	6,669	4,533	1,620	415	140	111	13,488

1/ excluding Agalega and St Brandon

Note: Live births occurring to mothers less than 15 years have been included in the age group (15-19) whilst those occurring to mothers aged 50 years and above in the age group (45-49). Births for age "Not stated" and birth order "Not stated" have been prorated.

Table 3.8(b) - Live births occurred by age of mother and live birth order - Island of Mauritius, 2012 & 2013

Year	Age of mother	Live birth order						Total
		First	Second	Third	Fourth	Fifth	Sixth & over	
2010	15-19	1,189	201	18	2	-	-	1,410
	20-24	2,216	1,008	234	26	3	5	3,492
	25-29	1,906	1,482	449	92	23	15	3,967
	30-34	1,138	1,491	577	123	30	29	3,388
	35-39	337	446	294	101	34	27	1,239
	40-44	89	65	56	31	16	10	267
	45-49	10	2	4	3	3	-	22
	15 - 49	6,885	4,695	1,632	378	109	86	13,785
2013	15-19	1,032	158	19	1	-	-	1,210
	20-24	2,061	924	219	32	5	1	3,242
	25-29	1,771	1,349	394	81	27	18	3,640
	30-34	1,030	1,379	522	133	43	23	3,130
	35-39	354	469	296	91	41	32	1,283
	40-44	86	68	56	27	7	20	264
	45-49	10	4	1	1	2	2	20
	15 - 49	6,344	4,351	1,507	366	125	96	12,789

Note: Live births occurring to mothers less than 15 years have been included in the age group (15 -19) whilst those occurring to mothers aged 50 years and above in the age group (45 - 49). Births for age "Not stated" and birth order "Not stated" have been prorated.

Table 3.8(c) - Live births occurred by age of mother and live birth order - Island of Rodrigues, 2012 & 2013

Year	Age of mother	Live birth order						Total
		First	Second	Third	Fourth	Fifth	Sixth & over	
2010	15-19	108	4	1	-	-	-	113
	20-24	117	40	13	4	-	-	174
	25-29	73	46	32	9	3	1	164
	30-34	46	47	37	10	7	2	149
	35-39	27	19	22	9	7	4	88
	40-44	5	2	6	10	1	3	27
	45-49	-	-	-	-	2	-	2
	15 - 49	376	158	111	42	20	10	717
2013	15-19	107	14	-	-	-	-	121
	20-24	87	44	15	-	-	-	146
	25-29	63	52	31	7	1	1	155
	30-34	40	51	34	21	6	4	156
	35-39	18	16	24	15	6	4	83
	40-44	10	4	7	5	2	6	34
	45-49	-	1	2	1	-	-	4
	15 - 49	325	182	113	49	15	15	699

Note: Live births occurring to mothers less than 15 years have been included in the age group (15 -19) whilst those occurring to mothers aged 50 years and above in the age group (45 - 49). Births for age "Not stated" and birth order "Not stated" have been prorated.

Table 3.9(a) - Age specific fertility rates ^{1/} by age of mother and live birth order - Republic of Mauritius ^{2/}, 2000 & 2011

Year	Age of mother	Live birth order						Total
		First	Second	Third	Fourth	Fifth	Sixth & over	
2000	15 - 19	33.0	5.5	0.4*	-	-	-	38.9
	20 - 24	75.9	38.3	6.2	1.0	0.1*	-	121.5
	25 - 29	43.2	54.7	17.4	4.2	0.7	0.2*	120.4
	30 - 34	15.7	31.1	18.9	6.2	1.9	1.3	75.1
	35 - 39	6.3	11.1	8.8	4.5	1.7	1.8	34.2
	40 - 44	1.3	2.0	1.8	1.5	0.7	0.8	8.1
	45 - 49	0.1*	0.1*	0.1*	0.1*	-	0.2*	0.6*
G.F.R	15 - 49	27.0	21.3	7.9	2.5	0.8	0.6	60.1
2011	15 - 19	26.2	5.2	0.2*	-	-	-	31.6
	20 - 24	50.5	25.1	5.0	1.0	0.1*	-	81.7
	25 - 29	44.2	36.1	10.5	2.7	0.9	0.2*	94.6
	30 - 34	20.1	29.4	12.3	2.5	1.3	0.4*	66.0
	35 - 39	8.3	10.3	7.1	2.3	0.8	0.6*	29.4
	40 - 44	1.7	1.3	1.8	1.1	0.5*	0.4*	6.8
	45 - 49	0.2*	0.1*	0.2*	-	-	0.1*	0.6
G.F.R	15 - 49	21.5	15.3	5.3	1.4	0.5	0.3	44.3

1/ in calculating the rates, live births occurring to mothers aged less than 15 years have been included in the age group (15-19) whilst those occurring to mothers aged 50 years and above in the age group (45-49). Births for age "Not stated" and birth order "Not stated" have been prorated.

2/ excluding Agalega and St Brandon

* rates based on a small number of events (<30)

Table 3.9(b) - Age specific fertility rates ^{1/} by age of mother and live birth order, Island of Mauritius, 2000 & 2011

Year	Age of mother	Live birth order						Total
		First	Second	Third	Fourth	Fifth	Sixth & over	
2000	15 - 19	32.0	5.2	0.5	-	-	-	37.7
	20 - 24	75.9	38.4	6.3	0.9	0.1*	-	121.6
	25 - 29	43.4	54.3	17.0	4.0	0.7	0.2*	119.6
	30 - 34	15.8	31.3	18.5	5.9	1.8	1.1	74.4
	35 - 39	6.4	11.1	8.7	4.2	1.5	1.5	33.4
	40 - 44	1.3	2.0	1.7	1.4	0.6	0.5	7.5
	45 - 49	0.2*	0.1*	0.1*	0.1*	-	0.1*	0.6*
G.F.R	15 - 49	26.8	21.3	7.7	2.4	0.7	0.5	59.4
2011	15 - 19	24.9	5.3	0.2*	-	-	-	30.4
	20 - 24	50.4	24.8	4.9	1.0	0.1*	-	81.2
	25 - 29	44.7	35.4	10.0	2.5	0.9	0.3*	93.8
	30 - 34	20.3	29.2	11.9	2.4	1.2	0.5*	65.5
	35 - 39	8.2	10.2	6.9	2.1	0.7	0.5*	28.6
	40 - 44	1.8	1.2	1.7	0.9	0.3*	0.3*	6.2
	45 - 49	0.3*	0.1*	0.1*	-	-	-	0.5*
G.F.R	15 - 49	21.4	15.1	5.1	1.3	0.5	0.1	43.5

1/ in calculating the rates, live births occurring to mothers aged less than 15 years have been included in the age group (15-19) whilst those occurring to mothers aged 50 years and above in the age group (45-49). Births for age "Not stated" and birth order "Not stated" have been prorated.

* rates based on a small number of events (<30)

Table 3.9(c) - Age specific fertility rates ^{1/} by age of mother and live birth order - Island of Rodrigues, 2000 & 2011

Year	Age of mother	Live birth order						Total
		First	Second	Third	Fourth	Fifth	Sixth & over	
2000	15 - 19	53.2	11.4*	0.4*	-	-	-	65.0
	20 - 24	76.0	35.7	3.9*	1.7*	-	-	117.3
	25 - 29	38.1	66.8	30.9	8.6*	1.4*	-	145.8
	30 - 34	12.1*	21.7*	37.8	20.1*	4.8*	6.4*	102.9
	35 - 39	2.5*	10.2*	12.8*	19.6*	7.7*	14.5*	67.3
	40 - 44	1.0*	2.9*	5.8*	4.8*	4.8*	14.4*	33.7
	45 - 49	-	-	-	-	-	4.1*	4.1*
G.F.R	15 - 49	34.1	23.3	12.3	7.0	2.3	4.5	83.5
2011	15 - 19	59.5	5.5*	-	-	-	-	65.0
	20 - 24	54.8	32.4	8.6*	0.6*	-	-	96.4
	25 - 29	31.1	53.7	22.6	7.9*	-	1.2*	116.5
	30 - 34	13.8*	34.0	24.2	4.0*	2.9*	1.2*	80.1
	35 - 39	9.3*	12.9*	14.3*	10.0*	4.3*	2.8*	53.6
	40 - 44	1.5*	4.7*	4.7*	7.0*	4.7*	4.7*	27.3
	45 - 49	-	-	4.2*	-	-	1.7*	5.9*
G.F.R	15 - 49	26.7	21.7	11.6	4.2	1.6	1.5	67.3

1/ in calculating the rates, live births occurring to mothers aged less than 15 years have been included in the age group (15-19) whilst those occurring to mothers aged 50 years and above in the age group (45-49). Births for age "Not stated" and birth order "Not stated" have been prorated.

* rates based on a small number of events (<30)

Table 3.10(a) - Age specific fertility rates ^{1/} by age of mother and live birth order - Republic of Mauritius ^{2/}, 2012 & 2013

Year	Age of mother	Live birth order						Total
		First	Second	Third	Fourth	Fifth	Sixth & over	
2012	15 - 19	25.9	4.2	0.4*	-	-	-	30.5
	20 - 24	49.2	22.2	5.3	0.6	0.1*	-	77.4
	25 - 29	45.6	35.2	11.1	2.3	0.6*	0.4*	95.2
	30 - 34	23.0	29.8	11.9	2.6	0.7	0.6	68.6
	35 - 39	8.2	10.5	7.1	2.5	0.9	0.7	29.9
	40 - 44	2.2	1.6	1.4	1.0	0.4*	0.2*	6.8
	45 - 49	0.2*	-	0.1*	0.1*	0.1*	-	0.5*
G.F.R	15 - 49	22.2	14.8	5.3	1.3	0.4	0.1	44.1
2013	15 - 19	23.2	3.5	0.4*	-	-	-	27.1
	20 - 24	44.1	19.9	4.8	0.7	-	-	69.5
	25 - 29	42.8	32.7	9.9	2.1	0.7*	0.3*	88.5
	30 - 34	21.3	28.4	11.1	3.1	1.0	0.4*	65.3
	35 - 39	8.0	10.5	6.9	2.3	1.0	0.8	29.5
	40 - 44	2.4	1.7	1.5	0.8	0.2*	0.6*	7.2
	45 - 49	0.3*	0.1*	0.1*	-	-	-	0.5*
G.F.R	15 - 49	20.4	13.9	5.0	1.3	0.4	0.3	41.3

1/ in calculating the rates, live births occurring to mothers less than 15 years have been included in the age group (15-19) whilst those occurring to mothers aged 50 years and above in the age group (45 - 49). Births for age "Not stated" and birth order "Not stated" have been prorated.

2/ excluding Agalega and St Brandon

* rates based on a small number of events (<30)

Table 3.10(b) - Age specific fertility rates ^{1/} by age of mother and live birth order - Island of Mauritius, 2012 & 2013

Year	Age of mother	Live birth order						Total
		First	Second	Third	Fourth	Fifth	Sixth & over	
2010	15 - 19	24.7	4.2	0.4*	-	-	-	29.3
	20 - 24	48.4	22.0	5.1	0.6*	0.1*	-	76.2
	25 - 29	45.6	35.4	10.7	2.2	0.5*	0.4*	94.8
	30 - 34	22.9	30.0	11.6	2.5	0.6	0.5*	68.1
	35 - 39	7.9	10.4	6.8	2.3	0.8	0.6*	28.8
	40 - 44	2.2	1.6	1.3	0.7	0.4*	0.2*	6.4
	45 - 49	0.2*	-	0.1*	0.1*	0.1*	-	0.5*
G.F.R	15 - 49	21.7	14.8	5.1	1.2	0.3	0.3	43.4
2013	15 - 19	22.0	3.3	0.4*	-	-	-	25.7
	20 - 24	43.8	19.6	4.6	0.7	0.1*	-	68.8
	25 - 29	42.7	32.6	9.5	2.0	0.7*	0.4*	87.9
	30 - 34	21.2	28.4	10.8	2.7	0.9	0.5*	64.5
	35 - 39	7.9	10.5	6.6	2.0	0.9	0.7	28.6
	40 - 44	2.1	1.7	1.4	0.7*	0.2*	0.5*	6.6
	45 - 49	0.3*	0.1*	-	-	-	-	0.4*
G.F.R	15 - 49	20.0	13.8	4.8	1.2	0.4	0.3	40.5

1/ in calculating the rates, live births occurring to mothers less than 15 years have been included in the age group (15-19) whilst those occurring to mothers aged 50 years and above in the age group (45 - 49). Births for age "Not stated" and birth order "Not stated" have been prorated.

* rates based on a small number of events (<30)

Table 3.11 - Age-specific fertility rates ^{1/} by age of mother - Republic of Mauritius ^{2/} and Island of Mauritius, 2004 - 2013

Age group	2004	2005	2006	2007	2008	2009	2010	2011	2012	2013
Republic of Mauritius										
15 - 19	38.6	36.0	34.9	36.5	35.1	33.9	31.9	31.6	30.5	27.1
20 - 24	113.0	109.7	101.7	99.5	94.5	88.3	85.0	81.7	77.4	69.5
25 - 29	115.1	113.7	108.4	104.4	100.5	94.8	95.3	94.6	95.2	88.5
30 - 34	73.3	75.2	68.6	68.3	66.5	65.8	65.0	66.0	68.6	65.3
35 - 39	34.1	32.0	31.3	30.2	29.2	28.0	28.5	29.4	29.9	29.5
40 - 44	8.4	9.3	7.9	8.2	7.4	7.5	6.9	6.8	6.8	7.2
45 - 49	0.7	0.5	0.7	0.4	0.3	0.5	0.3	0.6	0.5	0.5
15 - 49	57.1	55.5	51.8	50.5	48.2	45.8	44.7	44.3	44.1	41.3
Island of Mauritius										
15 - 19	36.8	34.5	33.4	35.4	34.2	32.8	30.7	30.4	29.3	25.7
20 - 24	111.1	108.1	100.4	98.9	93.9	88.0	84.1	81.2	76.2	68.8
25 - 29	113.9	112.9	106.8	102.8	98.8	94.1	94.8	93.8	94.8	87.9
30 - 34	72.3	74.1	68.0	67.0	65.7	65.1	64.4	65.5	68.1	64.5
35 - 39	32.9	31.3	30.3	29.1	28.5	27.1	27.7	28.6	28.8	28.6
40 - 44	8.1	9.0	7.6	7.8	7.1	7.0	6.6	6.2	6.4	6.6
45 - 49	0.6	0.4	0.7	0.4	0.4	0.5	0.3	0.5	0.5	0.4
15 - 49	55.9	54.5	50.8	49.5	47.4	45.1	44.0	43.5	43.4	40.5

1/ In calculating the rates, live births occurred to mothers less than 15 years have been included in the age group (15-19) whilst those occurring to mothers aged 50 years and over in the age group (45-49). Births for age "Not stated" and birth order "Not stated" have been prorated.

2/ excluding Agalega and St Brandon

Figure 5 - Age specific fertility rates - Republic of Mauritius, 2004 - 2013

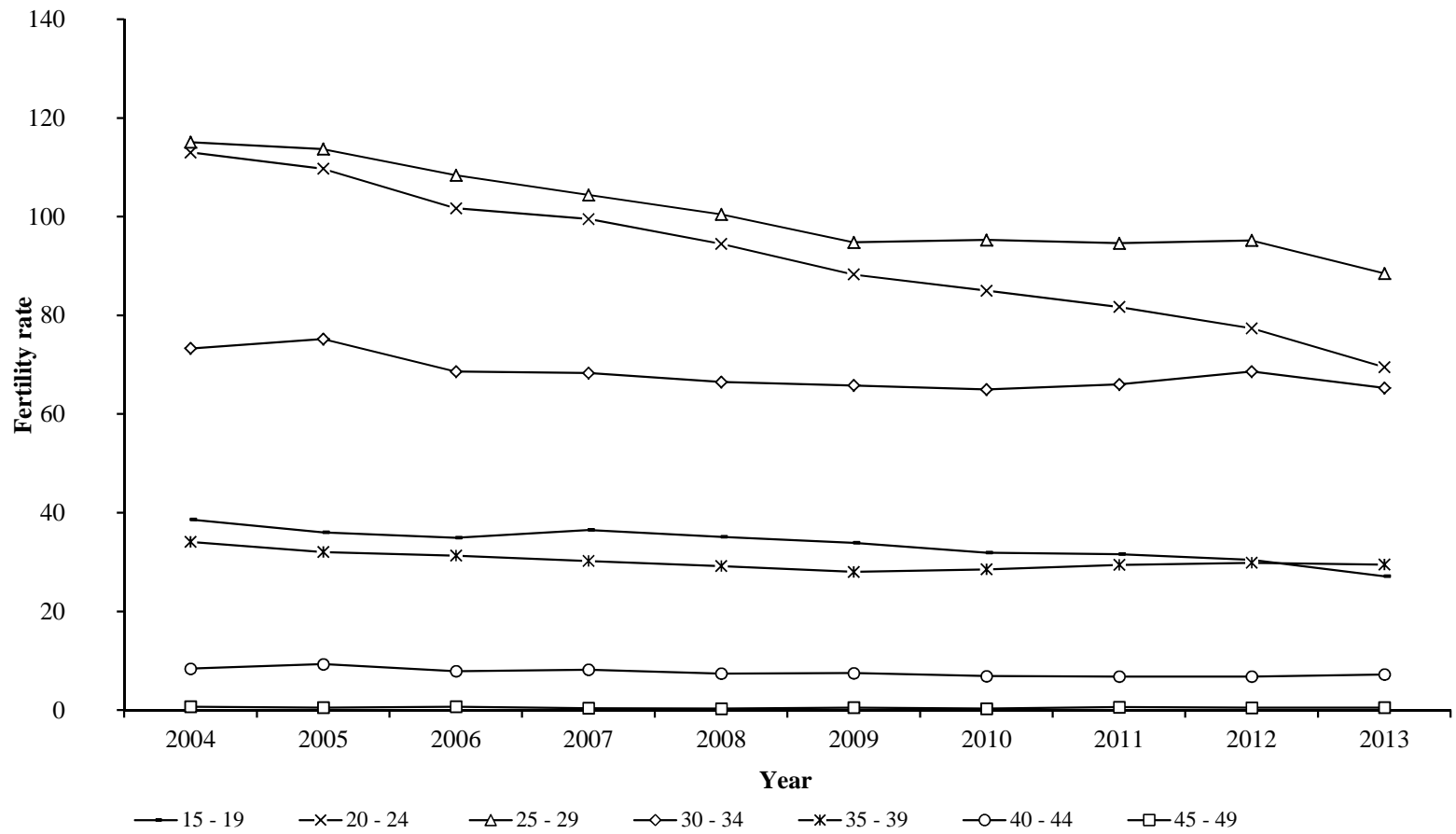

Table 3.12 - Fertility rates - Republic of Mauritius ^{1/} and Island of Mauritius, 2004 - 2013

Fertility rates	2004	2005	2006	2007	2008	2009	2010	2011	2012	2013
Republic of Mauritius										
Crude birth rate	15.7	15.3	14.3	13.7	13.2	12.3	12.0	11.7	11.5	10.9
General fertility rate	57.11	55.51	51.77	50.54	48.19	45.80	44.69	44.30	44.15	41.27
Total fertility rate	1.92	1.88	1.77	1.74	1.67	1.59	1.57	1.55	1.54	1.44
Gross reproduction rate	0.94	0.92	0.86	0.85	0.83	0.79	0.78	0.77	0.75	0.71
Net reproduction rate	0.92	0.90	0.84	0.83	0.81	0.77	0.76	0.75	0.74	0.69
Island of Mauritius										
Crude birth rate	15.5	15.1	14.0	13.5	12.9	12.1	11.8	11.6	11.3	10.7
General fertility rate	55.95	54.55	50.76	49.52	47.35	45.10	43.96	43.54	43.37	40.46
Total fertility rate	1.88	1.85	1.74	1.71	1.64	1.57	1.54	1.53	1.52	1.41
Gross reproduction rate	0.92	0.91	0.85	0.83	0.82	0.78	0.77	0.76	0.74	0.70
Net reproduction rate	0.90	0.89	0.83	0.81	0.80	0.76	0.75	0.74	0.73	0.68

^{1/} excluding Agalega and St Brandon

Figure 6 - Selected fertility rates - Republic of Mauritius, 2004 - 2013

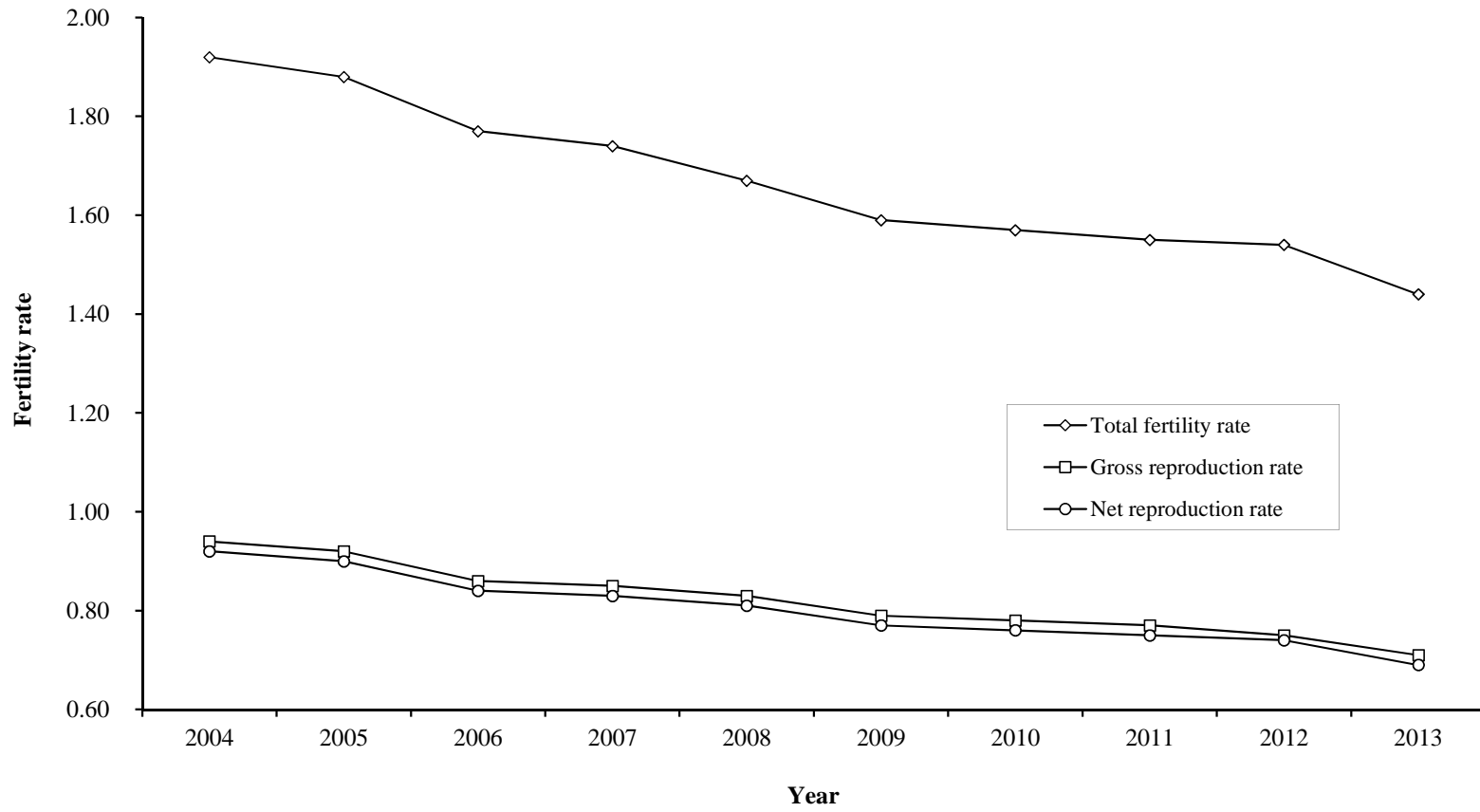

Table 3.13 - Fertility rates ^{1/} - Island of Rodrigues, 2004 - 2013

	2004	2005	2006	2007	2008	2009	2010	2011	2012	2013 ^{2/}
Crude birth rate	23.7	23.9	22.8	21.6	20.0	18.7	17.8	17.7	17.4	17.0
General fertility rate	87.72	88.42	84.37	80.30	74.81	69.58	67.43	67.19	66.64	65.22
Total fertility rate	2.81	2.84	2.73	2.61	2.44	2.27	2.21	2.22	2.21	2.17
Gross reproduction rate	1.37	1.39	1.36	1.30	1.18	1.08	1.06	1.10	1.08	1.05
Net reproduction rate	1.33	1.35	1.31	1.26	1.14	1.05	1.03	1.06	1.05	1.01
Female population aged (15 - 49) years	9,994	10,077	10,162	10,245	10,329	10,410	10,494	10,577	10,644	10,717
<u>Age specific fertility rate:</u>										
Age of mother (years)										
15 - 19	68.4	70.7	67.6	65.1	63.2	62.9	64.6	64.5	64.4	64.7
20 - 24	154.2	154.5	134.8	119.4	105.3	105.4	101.9	108.3	99.4	92.1
25 - 29	143.5	152.8	154.1	158.6	142.4	126.6	114.2	108.1	110.8	104.4
30 - 34	100.8	98.2	99.5	92.4	92.2	84.2	82.0	81.7	82.4	86.4
35 - 39	68.6	67.7	64.2	61.8	58.2	52.6	53.8	56.4	56.8	56.6
40 - 44	23.0	20.7	22.9	23.1	25.0	21.6	23.4	21.7	24.5	26.0
45 - 49	3.1	2.7	2.7	1.5	1.7	0.7	2.7	2.7	3.8	3.3

1/ because of the small number of events, the rates have been calculated by taking an average of events for three years in order to remove out wide fluctuations in the yearly data

2/ for the year 2013 only

Table 3.14(a) - Live births occurred by duration of union - Republic of Mauritius ^{1/}, 2004 - 2013

Duration of union(years)	2004	2005	2006	2007	2008	2009	2010	2011	2012	2013
< 1 year	1,475	1,486	1,553	1,677	1,741	1,170	1,093	1,815	1,818	1,728
1 year	3,088	2,648	2,911	2,694	2,783	2,731	2,553	2,718	2,575	2,184
2 years	1,937	1,670	1,868	1,721	1,861	1,729	1,786	1,898	1,854	1,605
3 years	1,564	1,312	1,450	1,454	1,341	1,276	1,298	1,344	1,322	1,264
4 years	1,431	1,262	1,236	1,233	1,121	1,111	1,101	1,150	1,092	1,042
5 years	1,273	1,133	1,192	1,056	968	939	1,011	1,087	963	927
6 years	1,054	976	1,023	929	820	798	813	856	820	733
7 years	872	791	786	830	724	624	678	714	733	656
8 years	762	638	633	632	663	581	543	537	553	542
9 years	594	492	505	492	499	500	434	457	436	398
10 - 14 years	1,721	1,390	1,404	1,226	1,264	1,166	1,214	1,246	1,231	1,140
15 - 19 years	543	420	423	400	399	330	338	350	343	367
20 years & over	100	97	95	87	83	74	83	88	97	60
Not stated	2,688	4,263	2,241	2,463	1,827	2,230	1,886	366	665	842
Total	19,102	18,578	17,320	16,894	16,094	15,259	14,831	14,626	14,502	13,488

1/ excluding Agalega and St. Brandon

Table 3.14(b) - Live births occurred by duration of union - Island of Mauritius, 2004 - 2013

Duration of union(years)	2004	2005	2006	2007	2008	2009	2010	2011	2012	2013
< 1 year	1,381	1,448	1,507	1,648	1,714	1,164	1,074	1,750	1,770	1,673
1 year	2,961	2,607	2,817	2,658	2,751	2,719	2,520	2,637	2,517	2,123
2 years	1,886	1,646	1,804	1,692	1,842	1,723	1,764	1,840	1,817	1,545
3 years	1,534	1,298	1,389	1,428	1,324	1,273	1,285	1,306	1,299	1,233
4 years	1,393	1,242	1,189	1,212	1,103	1,106	1,078	1,117	1,073	1,019
5 years	1,231	1,107	1,148	1,025	953	932	994	1,056	934	904
6 years	1,024	953	982	901	804	796	796	824	796	716
7 years	852	767	743	813	701	618	666	679	712	640
8 years	734	624	615	616	653	576	531	508	532	523
9 years	576	484	490	481	489	494	423	441	418	375
10 - 14 years	1,665	1,356	1,333	1,190	1,237	1,150	1,176	1,186	1,176	1,074
15 - 19 years	496	401	399	387	389	325	322	334	327	342
20 years & over	89	90	86	78	80	69	76	76	90	56
Not stated	2,331	3,684	1,965	1,917	1,287	1,611	1,423	160	324	566
Total	18,153	17,707	16,467	16,046	15,327	14,556	14,128	13,914	13,785	12,789

Table 3.14(c) - Live births occurred by duration of union - Island of Rodrigues, 2004 - 2013

Duration of union (years)	2004	2005	2006	2007	2008	2009	2010	2011	2012	2013
< 1 year	94	38	46	29	27	6	19	65	48	55
1 year	127	41	94	36	32	12	33	81	58	61
2 years	51	24	64	29	19	6	22	58	37	60
3 years	30	14	61	26	17	3	13	38	23	31
4 years	38	20	47	21	18	5	23	33	19	23
5 years	42	26	44	31	15	7	17	31	29	23
6 years	30	23	41	28	16	2	17	32	24	17
7 years	20	24	43	17	23	6	12	35	21	16
8 years	28	14	18	16	10	5	12	29	21	19
9 years	18	8	15	11	10	6	11	16	18	23
10 - 14 years	56	34	71	36	27	16	38	60	55	66
15 - 19 years	47	19	24	13	10	5	16	16	16	25
20 years & over	11	7	9	9	3	5	7	12	7	4
Not stated	357	579	276	546	540	619	463	206	341	276
Total	949	871	853	848	767	703	703	712	717	699

Table 3.15 (a) - Live births occurred by interval since previous live birth and live birth order - Republic of Mauritius ^{1/}, 2013

Year	Interval since previous live birth	Total	Live birth order								
			First ^{2/}	Second	Third	Fourth	Fifth	Sixth	Seventh	Eighth & over	Not stated
2013	< 1 year	1,680	1,433	65	20	6	4	-	-	2	150
	1 year	2,857	1,722	652	208	48	27	11	4	6	179
	2 years	2,118	1,011	703	197	51	17	12	4	7	116
	3 years	1,521	588	604	169	35	17	8	3	5	92
	4 years	1,141	313	576	141	40	8	5	2	2	54
	5 years	890	212	454	127	35	12	3	-	-	47
	6 years & over	2,565	421	1,128	618	169	41	14	4	6	164
	Not stated	716	224	29	26	5	6	3	3	1	419
	Total	13,488	5,924	4,211	1,506	389	132	56	20	29	1,221

1/ excluding Agalega and St Brandon

2/ interval since union started

Table 3.15 (b) - Live births occurred by interval since previous live birth and live birth order - Island of Mauritius, 2013

Year	Interval since previous live birth	Total	Live birth order								
			First ^{1/}	Second	Third	Fourth	Fifth	Sixth	Seventh	Eighth & over	Not stated
2013	< 1 year	1,634	1,430	64	20	6	4	-	-	2	108
	1 year	2,777	1,702	635	198	44	26	11	4	5	152
	2 years	2,043	1,006	677	181	45	16	11	4	7	96
	3 years	1,472	587	587	155	31	15	8	3	5	81
	4 years	1,096	310	552	133	38	5	3	2	2	51
	5 years	853	210	438	118	28	11	2	-	-	46
	6 years & over	2,403	420	1,057	569	145	35	9	3	6	159
	Not stated	511	214	24	23	3	5	1	1	1	239
	Total	12,789	5,879	4,034	1,397	340	117	45	17	28	932

1/ interval since union started

Table 3.15 (c) - Live births occurred by interval since previous live birth and live birth order - Island of Rodrigues, 2013

Year	Interval since previous live birth	Total	Live birth order									
			First ^{1/}	Second	Third	Fourth	Fifth	Sixth	Seventh	Eighth & over	Not stated	
2010	< 1 year	46	3	1	-	-	-	-	-	-	-	42
	1 year	80	20	17	10	4	1	-	-	1	27	
	2 years	75	5	26	16	6	1	1	-	-	20	
	3 years	49	1	17	14	4	2	-	-	-	11	
	4 years	45	3	24	8	2	3	2	-	-	3	
	5 years	37	2	16	9	7	1	1	-	-	1	
	6 years & over	162	1	71	49	24	6	5	1	-	5	
	Not stated	205	10	5	3	2	1	2	2	-	180	
	Total	699	45	177	109	49	15	11	3	1	289	

^{1/} interval since union started

Table 3.16(a) - Live births occurred by age of mother and age of father - Republic of Mauritius ^{1/}, 2012 & 2013

Year	Age of mother	Age of father											Total	
		< 20	20-24	25-29	30-34	35-39	40-44	45-49	50-54	55-59	60-64	65 +		Not stated
2012	< 15	6	4	2	-	-	-	-	-	-	-	-	6	18
	15-19	171	596	357	158	28	11	2	2	-	1	-	167	1,493
	20-24	40	787	1,293	1,057	220	43	22	7	2	-	1	168	3,640
	25-29	6	139	1,044	1,857	749	135	48	17	3	3	1	100	4,102
	30-34	-	46	225	1,258	1,272	457	132	28	5	1	-	88	3,512
	35-39	-	11	49	168	415	392	175	39	12	4	2	50	1,317
	40-44	1	4	5	21	31	90	87	25	6	2	2	17	291
	45-49	-	-	1	4	-	1	6	5	-	-	1	4	22
	50 +	1	-	-	-	-	-	-	-	2	-	-	-	3
	Not stated	1	10	13	16	2	4	1	1	-	-	-	56	104
	Total	226	1,597	2,989	4,539	2,717	1,133	473	124	30	11	7	656	14,502
2013	< 15	5	12	4	-	-	-	-	-	-	-	-	9	30
	15-19	170	549	251	116	29	5	3	2	-	1	-	168	1,294
	20-24	34	710	1,248	900	243	45	14	9	4	1	-	157	3,365
	25-29	7	144	911	1,747	678	134	30	15	5	-	1	98	3,770
	30-34	1	35	200	1,195	1,174	433	108	33	8	1	2	74	3,264
	35-39	-	13	44	164	491	394	150	44	8	2	-	47	1,357
	40-44	-	-	9	23	43	81	81	30	7	4	-	17	295
	45-49	-	-	-	1	3	7	5	3	2	-	-	2	23
	50 +	-	-	-	1	-	-	-	-	-	-	-	-	1
	Not stated	2	10	5	11	5	3	3	1	2	-	-	47	89
	Total	219	1,473	2,672	4,158	2,666	1,102	394	137	36	9	3	619	13,488

1/ excluding Agalega and St. Brandon

Table 3.16(b) - Live births occurred by age of mother and age of father - Island of Mauritius, 2012 & 2013

Year	Age of mother	Age of father											Total	
		< 20	20-24	25-29	30-34	35-39	40-44	45-49	50-54	55-59	60-64	65 +		Not stated
2012	< 15	6	3	2	-	-	-	-	-	-	-	-	3	14
	15-19	157	559	335	152	26	10	2	2	-	1	-	143	1,387
	20-24	37	755	1,239	1,031	208	37	20	6	2	-	-	135	3,470
	25-29	6	135	1,001	1,800	728	128	46	16	2	3	-	77	3,942
	30-34	-	46	213	1,209	1,227	441	127	25	3	1	-	75	3,367
	35-39	-	11	46	146	395	372	171	36	11	3	2	38	1,231
	40-44	1	4	5	19	30	88	76	22	5	2	2	11	265
	45-49	-	-	1	3	-	1	6	5	-	-	1	3	20
	50 +	1	-	-	-	-	-	-	-	2	-	-	-	3
	Not stated	-	8	9	12	-	4	1	1	-	-	-	51	86
	Total	208	1,521	2,851	4,372	2,614	1,081	449	113	25	10	5	536	13,785
2013	< 15	5	12	4	-	-	-	-	-	-	-	-	7	28
	15-19	161	507	228	108	28	4	3	2	-	-	-	134	1,175
	20-24	33	677	1,211	876	234	41	14	9	4	1	-	122	3,222
	25-29	7	130	873	1,694	656	130	26	14	5	-	-	83	3,618
	30-34	1	33	188	1,149	1,128	409	105	31	8	1	2	56	3,111
	35-39	-	11	41	158	464	377	144	42	7	1	-	30	1,275
	40-44	-	-	9	21	40	70	72	28	7	2	-	13	262
	45-49	-	-	-	1	3	6	4	3	1	-	-	2	20
	50 +	-	-	-	-	-	-	-	-	-	-	-	-	-
	Not stated	2	9	4	8	4	3	2	-	1	-	-	45	78
	Total	209	1,379	2,558	4,015	2,557	1,040	370	129	33	5	2	492	12,789

Table 3.16(c) - Live births occurred by age of mother and age of father - Island of Rodrigues, 2012 & 2013

Year	Age of mother	Age of father											Total	
		< 20	20-24	25-29	30-34	35-39	40-44	45-49	50-54	55-59	60-64	65 +		Not stated
2010	< 15	-	1	-	-	-	-	-	-	-	-	-	3	4
	15-19	14	37	22	6	2	1	-	-	-	-	-	24	106
	20-24	3	32	54	26	12	6	2	1	-	-	1	33	170
	25-29	-	4	43	57	21	7	2	1	1	-	1	23	160
	30-34	-	-	12	49	45	16	5	3	2	-	-	13	145
	35-39	-	-	3	22	20	20	4	3	1	1	-	12	86
	40-44	-	-	-	2	1	2	11	3	1	-	-	6	26
	45-49	-	-	-	1	-	-	-	-	-	-	-	1	2
	50 +	-	-	-	-	-	-	-	-	-	-	-	-	-
	Not stated	1	2	4	4	2	-	-	-	-	-	-	5	18
	Total	18	76	138	167	103	52	24	11	5	1	2	120	717
2013	< 15	-	-	-	-	-	-	-	-	-	-	-	2	2
	15-19	9	42	23	8	1	1	-	-	-	1	-	34	119
	20-24	1	33	37	24	9	4	-	-	-	-	-	35	143
	25-29	-	14	38	53	22	4	4	1	-	-	1	15	152
	30-34	-	2	12	46	46	24	3	2	-	-	-	18	153
	35-39	-	2	3	6	27	17	6	2	1	1	-	17	82
	40-44	-	-	-	2	3	11	9	2	-	2	-	4	33
	45-49	-	-	-	-	-	1	1	-	1	-	-	-	3
	50 +	-	-	-	1	-	-	-	-	-	-	-	-	1
	Not stated	-	1	1	3	1	-	1	1	1	-	-	2	11
	Total	10	94	114	143	109	62	24	8	3	4	1	127	699

Table 3.17(a) - Live births occurred by age of mother - Republic of Mauritius ^{1/}, 2004 - 2013

Age group (years)	2004	2005	2006	2007	2008	2009	2010	2011	2012	2013
Under 15	38	26	27	43	38	38	23	25	18	30
15 - 19	1,731	1,534	1,602	1,749	1,746	1,690	1,593	1,530	1,493	1,294
20 - 24	5,834	4,902	4,495	4,289	4,057	3,799	3,730	3,704	3,640	3,365
25 - 29	6,072	5,706	5,773	5,658	5,315	4,780	4,497	4,250	4,102	3,770
30 - 34	3,267	3,094	2,978	3,086	3,183	3,219	3,253	3,350	3,512	3,264
35 - 39	1,650	1,403	1,371	1,323	1,232	1,191	1,211	1,264	1,317	1,357
40 - 44	404	418	379	396	360	351	314	299	291	295
45 - 49	25	18	27	20	15	23	15	25	22	23
50 & over	4	-	1	-	1	3	1	3	3	1
Not stated	77	1,477	667	330	147	165	194	176	104	89
Total	19,102	18,578	17,320	16,894	16,094	15,259	14,831	14,626	14,502	13,488

1/ excluding Agalega and St Brandon

Table 3.17(b) - Live births occurred by age of mother - Island of Mauritius, 2004 - 2013

Age group (years)	2004	2005	2006	2007	2008	2009	2010	2011	2012	2013
Under 15	30	26	24	34	33	34	21	23	14	28
15 - 19	1,581	1,405	1,478	1,643	1,643	1,575	1,483	1,434	1,387	1,175
20 - 24	5,548	4,667	4,293	4,131	3,898	3,653	3,571	3,560	3,470	3,222
25 - 29	5,845	5,512	5,548	5,444	5,093	4,597	4,334	4,057	3,942	3,618
30 - 34	3,123	2,949	2,862	2,942	3,056	3,082	3,127	3,211	3,367	3,111
35 - 39	1,550	1,337	1,294	1,242	1,171	1,118	1,144	1,194	1,231	1,275
40 - 44	380	396	358	367	336	320	294	263	265	262
45 - 49	22	15	26	17	15	21	15	21	20	20
50 & over	4	-	1	-	1	3	1	3	3	-
Not stated	70	1,400	583	226	81	153	138	148	86	78
Total	18,153	17,707	16,467	16,046	15,327	14,556	14,128	13,914	13,785	12,789

SECTION 4

STILL BIRTHS

Table 4.1(a) - Still births by month of registration - Republic of Mauritius ^{1/}, 2004 - 2013

Month	2004	2005	2006	2007	2008	2009	2010	2011	2012	2013
January	12	18	12	13	15	12	7	18	13	11
February	18	13	16	9	16	6	9	12	11	11
March	20	21	15	15	14	14	8	6	9	13
April	20	13	11	13	13	10	12	15	12	12
May	20	16	18	11	13	13	8	8	14	10
June	23	12	10	7	14	13	10	14	15	8
July	13	16	12	17	19	16	10	11	8	9
August	18	17	15	13	10	13	10	13	17	10
September	16	22	14	17	17	8	6	10	11	10
October	9	10	8	16	14	11	8	14	8	7
November	13	11	8	17	11	8	5	8	10	9
December	9	16	8	24	9	14	10	10	12	7
Year	191	185	147	172	165	138	103	139	140	117

^{1/} excluding Agalega and St Brandon

Table 4.1(b) - Still births by month of registration - Island of Mauritius, 2004 - 2013

Month	2004	2005	2006	2007	2008	2009	2010	2011	2012	2013
January	11	15	10	12	15	12	7	17	13	10
February	18	13	14	9	16	6	8	12	10	11
March	16	20	14	14	14	14	7	6	8	13
April	17	13	9	12	12	9	12	15	11	12
May	16	15	16	9	13	13	7	7	13	10
June	20	10	10	6	13	13	10	14	15	8
July	10	15	12	16	18	16	9	11	7	9
August	16	16	13	9	9	13	8	13	17	10
September	14	20	14	15	17	8	6	10	10	10
October	9	9	8	15	14	8	7	13	8	7
November	12	11	8	17	10	7	5	8	10	9
December	8	16	7	23	8	14	9	10	10	5
Year	167	173	135	157	159	133	95	136	132	114

Table 4.1(c) - Still births by month of registration - Island of Rodrigues, 2004 - 2013

Month	2004	2005	2006	2007	2008	2009	2010	2011	2012	2013
January	1	3	2	1	-	-	-	1	-	1
February	-	-	2	-	-	-	1	-	1	-
March	4	1	1	1	-	-	1	-	1	-
April	3	-	2	1	1	1	-	-	1	-
May	4	1	2	2	-	-	1	1	1	-
June	3	2	-	1	1	-	-	-	-	-
July	3	1	-	1	1	-	1	-	1	-
August	2	1	2	4	1	-	2	-	-	-
September	2	2	-	2	-	-	-	-	1	-
October	-	1	-	1	-	3	1	1	-	-
November	1	-	-	-	1	1	-	-	-	-
December	1	-	1	1	1	-	1	-	2	2
Year	24	12	12	15	6	5	8	3	8	3

Table 4.2 - Still births by geographical district - Republic of Mauritius ^{1/}, 2004 - 2013

Geographical district	2004	2005	2006	2007	2008	2009	2010	2011	2012	2013
Port Louis	27	20	21	23	15	14	15	24	22	15
Pamplemousses	18	16	12	14	14	14	12	21	12	16
Riviere du Rempart	14	18	8	11	14	13	5	9	12	12
Flacq	30	27	23	25	17	22	9	19	13	13
Grand Port	16	13	14	14	13	16	11	9	12	13
Savanne	4	12	9	10	15	5	4	8	10	5
Plaines Wilhems	42	46	29	46	49	35	26	35	31	27
Moka	8	11	10	7	9	7	5	6	9	5
Black River	8	10	9	7	13	7	8	5	11	8
Island of Mauritius	167	173	135	157	159	133	95	136	132	114
Island of Rodrigues	24	12	12	15	6	5	8	3	8	3
Republic of Mauritius	191	185	147	172	165	138	103	139	140	117

1/ excluding Agalega and St Brandon

Table 4.3 - Still birth rate by geographical district - Republic of Mauritius ^{1/}, 2004 - 2013

Geographical district	2004	2005	2006	2007	2008	2009	2010	2011	2012	2013
Port Louis	11.9	9.8	10.7	12.1	8.3	8.0	9.5	13.5	13.6	9.6
Pamplemousses	8.6	7.5	6.0	7.3	7.5	7.9	7.2	12.1	6.7	9.8
Riviere du Rempart	8.0	11.9	5.3	7.2	9.6	9.6	4.0	7.7	10.4	11.5
Flacq	13.2	12.3	11.6	13.0	9.0	12.0	4.8	12.0	8.2	9.0
Grand Port	9.3	7.1	9.1	9.2	9.5	12.0	8.5	6.9	9.9	10.9
Savanne	3.7	10.9	9.2	10.3	16.5	6.2	4.6	9.9	13.4	7.1
Plaines Wilhems	8.5	9.4	6.3	10.3	11.3	8.7	6.5	9.2	8.3	7.4
Moka	7.0	9.6	9.0	6.9	9.4	8.0	6.6	6.1	9.9	6.2
Black River	6.8	8.0	7.6	6.5	11.4	6.8	7.3	5.2	9.6	7.6
Island of Mauritius	9.1	9.6	8.0	9.6	10.1	9.0	6.6	9.6	9.5	8.7
Island of Rodrigues ^{2/}	24.8	13.2	13.4	17.5	7.6	6.9	11.1	4.3	10.9	4.3
Republic of Mauritius	9.8	9.7	8.3	10.0	10.0	8.9	6.8	9.4	9.6	8.5

1/ excluding Agalega and St Brandon

2/ rates for Rodrigues are calculated for each specific year only

SECTION 5

DEATHS

Table 5.1(a) - Deaths by month of registration - Republic of Mauritius ^{1/}, 2004 - 2013

Month	2004	2005	2006	2007	2008	2009	2010	2011	2012	2013
January	661	759	687	691	700	795	733	740	765	787
February	653	637	653	670	589	698	735	681	759	698
March	703	750	926	664	732	706	683	748	728	795
April	679	671	1,029	605	714	691	694	731	710	750
May	704	700	880	647	687	764	714	753	757	750
June	753	682	728	729	804	779	734	739	793	782
July	786	784	790	833	854	889	924	839	952	884
August	780	806	796	849	934	907	892	882	875	864
September	686	748	679	715	773	739	769	845	802	802
October	766	747	707	697	755	804	728	764	788	772
November	656	664	650	729	738	700	744	745	677	767
December	648	698	637	669	724	752	781	703	737	789
Year	8,475	8,646	9,162	8,498	9,004	9,224	9,131	9,170	9,343	9,440

1/ excluding Agalega and St Brandon

Table 5.1(b) - Deaths by month of registration -Island of Mauritius , 2004 - 2013

Month	2004	2005	2006	2007	2008	2009	2010	2011	2012	2013
January	634	739	664	675	682	771	711	713	748	773
February	640	624	643	652	570	680	707	666	732	685
March	688	727	913	649	715	691	661	726	701	775
April	658	653	1,003	592	699	665	672	707	691	736
May	688	683	848	631	675	743	698	726	747	734
June	746	662	704	713	784	771	722	729	774	766
July	765	766	770	816	841	874	908	824	920	872
August	763	786	775	839	916	880	861	863	849	847
September	672	724	660	703	761	719	750	832	790	784
October	741	724	692	684	738	781	709	744	770	750
November	637	653	626	722	715	684	728	732	663	744
December	627	681	619	647	702	728	764	689	718	765
Year	8,259	8,422	8,917	8,323	8,798	8,987	8,891	8,951	9,103	9,231

Table 5.1(c) - Deaths by month of registration - Island of Rodrigues, 2004 - 2013

Month	2004	2005	2006	2007	2008	2009	2010	2011	2012	2013
January	27	20	23	16	18	24	22	27	17	14
February	13	13	16	18	19	18	28	15	27	13
March	15	23	18	19	17	15	22	22	27	20
April	21	18	15	17	15	26	22	24	19	14
May	16	17	13	15	12	21	16	27	10	16
June	7	20	16	12	20	8	12	10	19	16
July	21	18	16	20	13	15	16	15	32	12
August	17	20	17	13	18	27	31	19	26	17
September	14	24	10	18	12	20	19	13	12	18
October	25	23	12	12	17	23	19	20	18	22
November	19	11	13	17	23	16	16	13	14	23
December	21	17	7	23	22	24	17	14	19	24
Year	216	224	22	22	206	237	240	219	240	209

Table 5.2 - Deaths by geographical district - Republic of Mauritius ^{1/}, 2004 - 2013

Geographical district	2004	2005	2006	2007	2008	2009	2010	2011	2012	2013
Port Louis	1,107	1,104	1,189	1,132	1,148	1,248	1,225	1,226	1,143	1,122
Pamplemousses	843	864	977	802	892	864	886	941	1,002	1,003
Riviere du Rempart	639	704	794	680	709	757	754	667	703	703
Flacq	829	895	903	783	920	873	975	839	869	877
Grand Port	750	740	817	753	756	753	727	806	825	850
Savanne	451	449	449	483	522	513	533	522	542	541
Plaines Wilhems	2,763	2,804	2,848	2,817	2,915	2,980	2,932	2,917	2,955	3,056
Moka	498	460	505	480	483	538	431	633	565	564
Black River	379	402	435	393	453	461	428	400	499	515
Island of Mauritius	8,259	8,422	8,917	8,323	8,798	8,987	8,891	8,951	9,103	9,231
Island of Rodrigues	216	224	245	175	206	237	240	219	240	209
Republic of Mauritius	8,475	8,646	9,162	8,498	9,004	9,224	9,131	9,170	9,343	9,440

^{1/} excluding Agalega and St Brandon

Table 5.3 - Crude death rate by geographical district - Republic of Mauritius ^{1/}, 2004 - 2013

Geographical district	2004	2005	2006	2007	2008	2009	2010	2011	2012	2013
Port Louis	8.7	8.7	9.4	9.0	9.2	10.1	10.0	10.1	9.4	9.3
Pamplemousses	6.5	6.6	7.4	6.0	6.6	6.4	6.5	6.9	7.3	7.2
Riviere du Rempart	6.2	6.8	7.6	6.5	6.7	7.1	7.1	6.2	6.5	6.5
Flacq	6.3	6.7	6.7	5.8	6.8	6.4	7.1	6.1	6.3	6.4
Grand Port	6.8	6.7	7.3	6.7	6.8	6.7	6.5	7.2	7.3	7.5
Savanne	6.6	6.6	6.6	7.0	7.6	7.5	7.8	7.6	7.9	7.9
Plaines Wilhems	7.5	7.6	7.7	7.6	7.9	8.1	7.9	7.9	8.0	8.3
Moka	6.3	5.8	6.3	5.9	5.9	6.6	5.3	7.7	6.8	6.8
Black River	5.6	5.8	6.2	5.5	6.2	6.2	5.7	5.2	6.4	6.5
Island of Mauritius	7.0	7.1	7.5	6.9	7.3	7.4	7.3	7.4	7.5	7.6
Island of Rodrigues ^{2/}	5.8	5.9	6.4	4.5	5.3	6.0	6.0	5.4	5.9	5.1
Republic of Mauritius	6.9	7.0	7.4	6.9	7.2	7.4	7.3	7.3	7.4	7.5

1/ excluding Agalega and St. Brandon

2/ rates for Rodrigues are calculated for each specific year only

Table 5.4 - Deaths by Municipal Council Area ^{1/} - Republic of Mauritius ^{2/}, 2004 - 2013

Municipal Council Area (MCA)	2004	2005	2006	2007	2008	2009	2010	2011	2012	2013 ^{3/}
Port Louis	1,174	1,199	1,311	1,236	1,256	1,357	1,333	1,278	1,259	1,232
Beau Bassin / Rose Hill	846	895	919	871	942	907	864	863	932	940
Quatre-Bornes	557	529	574	561	591	570	643	655	616	673
Vacoas-Phoenix	718	752	749	760	708	818	746	785	752	761
Curepipe	619	613	589	608	662	672	665	601	558	583
Total urban	3,914	3,988	4,142	4,036	4,159	4,324	4,251	4,182	4,117	4,189
Total rural	4,561	4,658	5,020	4,462	4,845	4,900	4,880	4,988	5,226	5,251
Republic of Mauritius	8,475	8,646	9,162	8,498	9,004	9,224	9,131	9,170	9,343	9,440
Percentage urban	46.2	46.1	45.2	47.5	46.2	46.9	46.6	45.6	44.1	44.4

1/ From 2004-2012 --according to proclaimed boundaries altered in 1963 (procl. No 12 & 13) , in 1965 (procl. No 23) and in 1967 (procl. No 2).

As from 1st July 1991, boundaries have further been enlarged (procl. No. 8 of 1990).

2/ excluding Agalega and Saint Brandon

3/ According to new boundaries as amended and gazetted in the Local Government Act 2011 (Act No. 36 of 2011) and the Representation of the People Act(GN no. 1 of 2012, 3rd January 2012)

Table 5.5 - Deaths by age group and sex - Republic of Mauritius¹, Island of Mauritius and Island of Rodrigues, 2013

Age at death (years)	Republic of Mauritius			Island of Mauritius			Island of Rodrigues		
	Both sexes	Male	Female	Both sexes	Male	Female	Both sexes	Male	Female
Under 1	165	93	72	159	90	69	6	3	3
1 - 4	33	17	16	30	15	15	3	2	1
5 - 9	14	8	6	14	8	6	0	0	0
10 - 14	22	10	12	20	9	11	2	1	1
15 - 19	52	38	14	52	38	14	0	0	0
20 - 24	96	69	27	94	68	26	2	1	1
25 - 29	102	71	31	102	71	31	0	0	0
30 - 34	155	115	40	151	115	36	4	0	4
35 - 39	207	148	59	203	145	58	4	3	1
40 - 44	274	194	80	267	192	75	7	2	5
45 - 49	438	299	139	432	295	137	6	4	2
50 - 54	617	410	207	611	407	204	6	3	3
55 - 59	756	492	264	746	484	262	10	8	2
60 - 64	1,042	676	366	1,017	660	357	25	16	9
65 - 69	924	534	390	907	522	385	17	12	5
70 - 74	950	530	420	922	512	410	28	18	10
75 - 79	1,046	529	517	1,015	513	502	31	16	15
80 - 84	959	454	505	936	441	495	23	13	10
85 and over	1,588	550	1,038	1,553	539	1,014	35	11	24
All ages	9,440	5,237	4,203	9,231	5,124	4,107	209	113	96

¹excluding Agalega and St Brandon

Table 5.6 - Death rates by age group and sex - Republic of Mauritius ^{1/}, Island of Mauritius & Island of Rodrigues, 2013

Age at death (years)	Republic of Mauritius			Island of Mauritius			Island of Rodrigues		
	Both sexes	Male	Female	Both sexes	Male	Female	Both sexes	Male	Female
Under 1	11.9	13.1	10.7	12.1	13.3	10.8	8.6	8.4	8.9
1 - 4	0.6	0.6	0.5	0.5	0.5	0.5	1.1	1.4	0.7
5 - 9	0.2	0.2	0.1	0.2	0.2	0.1	0.0	0.0	0.0
10 - 14	0.2	0.2	0.2	0.2	0.2	0.2	0.5	0.5	0.5
15 - 19	0.5	0.8	0.3	0.5	0.8	0.3	0.0	0.0	0.0
20 - 24	1.0	1.4	0.6	1.0	1.4	0.6	0.6	0.7	0.6
25 - 29	1.2	1.6	0.7	1.2	1.7	0.7	0.0	0.0	0.0
30 - 34	1.5	2.2	0.8	1.5	2.3	0.7	1.1	0.0	2.2
35 - 39	2.2	3.1	1.3	2.2	3.2	1.3	1.4	2.0	0.7
40 - 44	3.3	4.6	1.9	3.3	4.7	1.9	2.8	1.6	3.8
45 - 49	4.5	6.1	2.9	4.6	6.2	2.9	2.5	3.3	1.7
50 - 54	6.8	9.2	4.6	6.9	9.3	4.6	2.8	2.8	2.7
55 - 59	9.8	13.0	6.7	9.9	13.2	6.8	5.4	8.3	2.2
60 - 64	16.2	21.9	10.9	16.1	21.9	10.8	19.8	24.9	14.5
65 - 69	22.4	28.7	17.2	22.6	28.8	17.4	16.1	24.4	8.9
70 - 74	36.9	47.7	28.7	37.1	47.9	29.0	31.4	43.1	21.1
75 - 79	53.6	66.6	44.7	53.7	66.7	44.8	50.7	63.5	41.7
80 - 84	85.1	110.1	70.7	85.6	111.0	71.1	69.1	86.7	54.6
85 and over	164.2	181.1	156.4	165.1	182.2	157.3	131.1	141.0	127.0
All ages	7.5	8.4	6.6	7.6	8.5	6.7	5.1	5.5	4.6

1/ excluding Agalega and St Brandon

**Fig 7 - Age specific death rates by sex - Republic of Mauritius,
2011 - 2013**

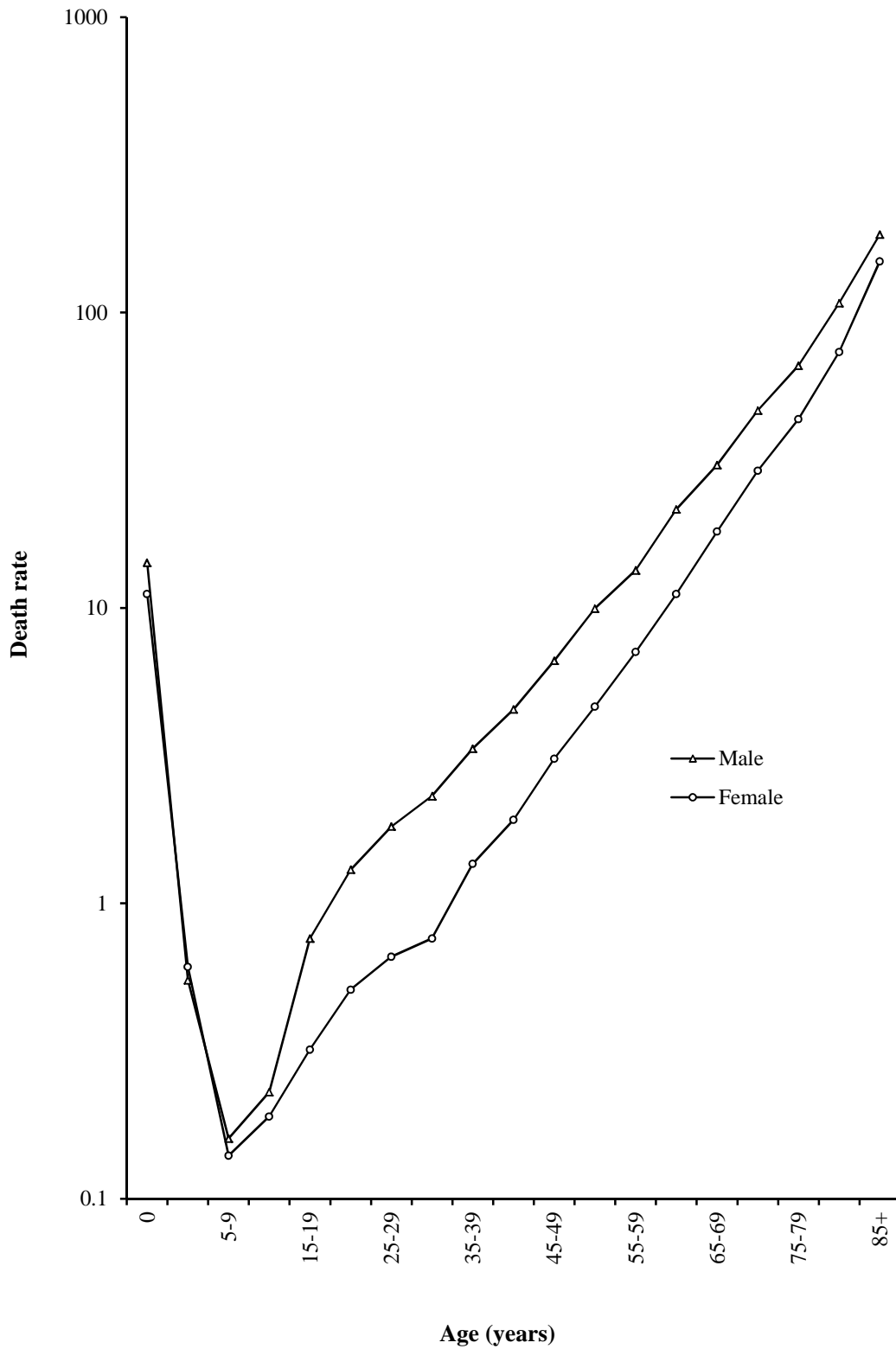

Table 5.7(a) - Infant deaths by month of registration - Republic of Mauritius ^{1/}, 2004 - 2013

Month	2004	2005	2006	2007	2008	2009	2010	2011	2012	2013
January	34	26	27	23	11	16	17	17	13	11
February	18	24	20	19	21	13	20	16	12	13
March	23	24	27	19	22	27	13	24	19	14
April	28	15	27	32	25	22	14	13	20	21
May	37	25	27	28	20	17	20	17	26	11
June	20	21	22	26	25	22	21	16	12	13
July	13	26	16	27	21	11	19	12	20	15
August	25	17	16	22	21	22	13	14	21	12
September	21	18	22	23	18	13	7	11	8	12
October	16	14	16	12	16	11	14	16	21	11
November	23	17	19	15	21	13	14	14	13	15
December	19	21	10	15	15	18	15	19	14	17
Year	277	248	249	261	236	205	187	189	199	165

^{1/} excluding Agalega and St Brandon

Table 5.7(b) - Infant deaths by month of registration - Island of Mauritius, 2004- 2013

Month	2004	2005	2006	2007	2008	2009	2010	2011	2012	2013
January	30	26	24	21	11	15	17	17	12	11
February	15	24	19	17	20	13	19	15	11	13
March	20	23	25	18	21	27	13	20	18	13
April	25	15	24	32	21	20	12	11	17	21
May	35	23	26	27	20	15	19	17	26	10
June	20	21	18	25	24	22	19	16	12	13
July	13	24	13	23	21	11	19	12	16	15
August	24	16	14	22	19	20	13	13	20	12
September	20	16	21	22	16	11	7	9	7	12
October	15	12	14	12	16	11	13	15	21	10
November	22	17	17	14	20	13	12	14	13	15
December	17	20	10	15	14	17	14	18	11	14
Year	256	237	225	248	223	195	177	177	184	159

Table 5.7(c) - Infant deaths by month of registration - Island of Rodrigues, 2004 - 2013

Month	2004	2005	2006	2007	2008	2009	2010	2011	2012	2013
January	4	-	3	2	-	1	-	-	1	-
February	3	-	1	2	1	-	1	1	1	-
March	3	1	2	1	1	-	-	4	1	1
April	3	-	3	-	4	2	2	2	3	-
May	2	2	1	1	-	2	1	-	-	1
June	-	-	4	1	1	-	2	-	-	-
July	-	2	3	4	-	-	-	-	4	-
August	1	1	2	-	2	2	-	1	1	-
September	1	2	1	1	2	2	-	2	1	-
October	1	2	2	-	-	-	1	1	-	1
November	1	-	2	1	1	-	2	-	-	-
December	2	1	-	-	1	1	1	1	3	3
Year	21	11	24	13	13	10	10	12	15	6

Table 5.8 - Infant deaths by geographical district - Republic of Mauritius ^{1/}, 2004 - 2013

Geographical district	2004	2005	2006	2007	2008	2009	2010	2011	2012	2013
Port Louis	40	38	27	38	30	20	26	18	21	23
Pamplemousses	34	35	42	22	29	24	14	28	36	21
Riviere du Rempart	31	19	23	26	17	17	17	11	14	17
Flacq	28	24	22	39	27	21	19	20	20	12
Grand Port	29	24	24	17	18	20	15	14	23	17
Savanne	19	15	7	11	15	12	13	14	6	9
Plaines Wilhems	48	52	50	73	59	55	52	45	40	42
Moka	17	20	14	14	10	14	10	11	9	7
Black River	10	10	16	8	18	12	11	16	15	11
Island of Mauritius	256	237	225	248	223	195	177	177	184	159
Island of Rodrigues	21	11	24	13	13	10	10	12	15	6
Republic of Mauritius	277	248	249	261	236	205	187	189	199	165

^{1/} excluding Agalega and St Brandon

Table 5.9 - Infant mortality rate by geographical district - Republic of Mauritius ^{1/}, 2004 - 2013

Geographical district	2004	2005	2006	2007	2008	2009	2010	2011	2012	2013
Port Louis	17.9	18.8	13.9	20.2	16.7	11.6	16.7	10.3	13.1	14.8
Pamplemousses	16.4	16.6	21.3	11.6	15.7	13.7	8.5	16.3	20.3	12.9
Riviere du Rempart	17.8	12.7	15.2	17.1	11.7	12.7	13.7	9.5	12.2	16.5
Flacq	12.5	11.1	11.2	20.5	14.5	11.6	10.2	12.7	12.8	8.3
Grand Port	17.0	13.2	15.7	11.2	13.2	15.1	11.7	10.7	19.2	14.4
Savanne	17.6	13.8	7.2	11.4	16.7	14.9	15.1	17.5	8.2	12.8
Plaine Wilhems	9.8	10.7	11.0	16.4	13.7	13.8	13.0	11.9	10.7	11.7
Moka	14.9	17.7	12.7	13.9	10.5	16.1	13.2	11.3	10.0	8.7
Black River	8.5	8.1	13.7	7.5	16.0	11.8	10.2	16.8	13.3	10.5
Island of Mauritius	14.0	13.2	13.5	15.3	14.3	13.3	12.4	12.6	13.4	12.2
Island of Rodrigues^{2/}	19.5	20.6	18.3	19.9	15.3	14.9	15.0	17.3	15.5	8.5
Republic of Mauritius	14.4	13.2	14.1	15.3	14.4	13.4	12.5	12.9	13.7	12.1

1/ excluding Agalega and St Brandon

2/ rates for Rodrigues are calculated for each specific year only

Table 5.10(a) - Infant deaths by age - Republic of Mauritius ^{1/}, 2004 - 2013

Age	2004	2005	2006	2007	2008	2009	2010	2011	2012	2013
Under 1 day	55	40	35	46	30	23	35	25	35	22
1 - 6 days	97	87	90	94	82	76	63	70	63	60
7 - 27 days	55	59	61	47	40	42	32	48	44	42
1 month	20	11	20	24	22	21	19	21	25	16
2 months	15	16	8	11	17	8	10	9	6	3
3 months	6	7	10	10	9	7	3	4	5	6
4 months	4	11	3	7	5	8	4	1	6	2
5 months	6	3	5	3	8	5	2	0	4	4
6 months	4	3	4	7	3	3	3	3	3	7
7 months	4	2	3	2	7	5	5	2	4	0
8 months	8	1	4	2	3	3	6	1	0	2
9 months	0	4	2	1	3	1	2	2	0	1
10 months	2	2	1	3	3	3	2	2	3	0
11 months	1	2	3	4	4	0	1	1	1	0
Under 1 year	277	248	249	261	236	205	187	189	199	165
Under 7 days	152	127	125	140	112	99	98	95	98	82
Under 28 days	207	186	186	187	152	141	130	143	142	124
1 - 11 months	70	62	63	74	84	64	57	46	57	41

^{1/} excluding Agalega and St Brandon

Table 5.10(b) - Infant deaths by age - Island of Mauritius, 2004 - 2013

Age	2004	2005	2006	2007	2008	2009	2010	2011	2012	2013
Under 1 day	48	39	29	42	30	21	31	24	35	22
1 - 6 days	89	84	83	90	76	72	58	61	58	58
7 - 27 days	52	58	56	44	37	42	32	47	41	42
1 month	19	10	19	23	21	20	18	21	23	15
2 months	13	16	7	11	15	8	10	9	6	3
3 months	6	7	10	10	9	7	3	4	4	5
4 months	4	9	3	7	5	7	4	1	6	2
5 months	6	3	5	3	8	4	2	0	3	3
6 months	4	3	3	6	3	3	3	2	3	6
7 months	4	1	2	2	7	5	5	2	1	0
8 months	8	1	3	2	2	3	6	1	0	2
9 months	0	3	2	1	3	1	2	2	0	1
10 months	2	2	1	3	3	2	2	2	3	0
11 months	1	1	2	4	4	0	1	1	1	0
Under 1 year	256	237	225	248	223	195	177	177	184	159
Under 7 days	137	123	112	132	106	93	89	85	93	80
Under 28 days	189	181	168	176	143	135	121	132	134	122
1 - 11 months	67	56	57	72	80	60	56	45	50	37

Table 5.10(c) - Infant deaths by age - Island of Rodrigues, 2004- 2013

Age	2004	2005	2006	2007	2008	2009	2010	2011	2012	2013
Under 1 day	7	1	6	4	0	2	4	1	0	0
1 - 6 days	8	3	7	4	6	4	5	9	5	2
7 - 27 days	3	1	5	3	3	0	0	1	3	0
1 month	1	1	1	1	1	1	1	0	2	1
2 months	2	0	1	0	2	0	0	0	0	0
3 months	0	0	0	0	0	0	0	0	1	1
4 months	0	2	0	0	0	1	0	0	0	0
5 months	0	0	0	0	0	1	0	0	1	1
6 months	0	0	1	1	0	0	0	1	0	1
7 months	0	1	1	0	0	0	0	0	3	0
8 months	0	0	1	0	1	0	0	0	0	0
9 months	0	1	0	0	0	0	0	0	0	0
10 months	0	0	0	0	0	1	0	0	0	0
11 months	0	1	1	0	0	0	0	0	0	0
Under 1 year	21	11	24	13	13	10	10	12	15	6
Under 7 days	15	4	13	8	6	6	9	10	5	2
Under 28 days	18	5	18	11	9	6	9	11	8	2
1 - 11 months	3	6	6	2	4	4	1	1	7	4

Table 5.11 - Infant deaths by age and sex - Republic of Mauritius ^{1/}, Island of Mauritius & Island of Rodrigues, 2013

Age at death	Republic of Mauritius			Island of Mauritius			Island of Rodrigues		
	Both sexes	Male	Female	Both sexes	Male	Female	Both sexes	Male	Female
Under 1 day	22	14	8	22	14	8	0	0	0
1 - 6 days	60	35	25	58	33	25	2	2	0
7 - 27 days	42	21	21	42	21	21	0	0	0
1 month	16	10	6	15	10	5	1	0	1
2 months	3	1	2	3	1	2	0	0	0
3 months	6	3	3	5	3	2	1	0	1
4 months	2	0	2	2	0	2	0	0	0
5 months	4	3	1	3	2	1	1	1	0
6 months	7	5	2	6	5	1	1	0	1
7 months	0	0	0	0	0	0	0	0	0
8 months	2	1	1	2	1	1	0	0	0
9 months	1	0	1	1	0	1	0	0	0
10 months	0	0	0	0	0	0	0	0	0
11 months	0	0	0	0	0	0	0	0	0
Under 1 year	165	93	72	159	90	69	6	3	3
Under 7 days	82	49	33	80	47	33	2	2	0
Under 28 days	124	70	54	122	68	54	2	2	0
1 - 11 months	41	23	18	37	22	15	4	1	3

1/ excluding Agalega and St Brandon

Table 5.12- Under one year mortality rates - Republic of Mauritius*, Island of Mauritius & Island of Rodrigues, 2004 - 2013

	Mortality rates	2004	2005	2006	2007	2008	2009	2010	2011	2012	2013
Republic of Mauritius	Early neonatal mortality rate ¹	7.9	6.7	7.1	8.2	6.8	6.5	6.5	6.5	6.8	6.0
	Late neonatal mortality rate ²	2.9	3.1	3.5	2.8	2.4	2.7	2.1	3.3	3.0	3.1
	Neonatal mortality rate ³	10.8	9.8	10.6	11.0	9.2	9.2	8.6	9.7	9.8	9.1
	Post-neonatal mortality rate ⁴	3.6	3.3	3.6	4.3	5.1	4.2	3.8	3.1	3.9	3.0
	Perinatal mortality rate ⁵	17.7	16.4	15.3	18.1	16.8	15.3	13.3	15.8	16.3	14.4
Island of Mauritius	Early neonatal mortality rate ¹	7.5	6.9	6.7	8.2	6.8	6.4	6.2	6.1	6.8	6.2
	Late neonatal mortality rate ²	2.8	3.2	3.3	2.7	2.4	2.9	2.2	3.3	3.0	3.2
	Neonatal mortality rate ³	10.3	10.1	10.0	10.9	9.2	9.2	8.4	9.4	9.7	9.4
	Post-neonatal mortality rate ⁴	3.7	3.1	3.4	4.4	5.1	4.1	3.9	3.2	3.6	2.8
	Perinatal mortality rate ⁵	16.5	16.4	14.7	17.7	16.8	15.3	12.8	15.6	16.2	14.8
Island of Rodrigues	Early neonatal mortality rate ¹	15.8	4.5	14.8	9.5	7.7	8.3	12.6	14.3	6.9	2.9
	Late neonatal mortality rate ²	3.2	1.1	5.7	3.6	3.8	0.0	0.0	1.4	4.1	0.0
	Neonatal mortality rate ³	19.0	5.6	20.5	13.0	11.5	8.3	12.6	15.7	11.0	2.9
	Post-neonatal mortality rate ⁴	3.2	6.7	6.8	2.4	5.1	5.5	1.4	1.4	9.6	5.7
	Perinatal mortality rate ⁵	40.2	17.6	28.0	26.8	15.2	15.2	23.5	18.5	17.7	7.1

¹ the number of deaths of infants aged under 7 days in a year per 1,000 live births during that year

² the number of deaths of infants aged from 7 to 27 days in a year per 1,000 live births in that year

³ the number of deaths of infants aged less than 28 days in a year per 1,000 live births during that year

⁴ the number of deaths of infants aged from 28 days to under 1 year per 1,000 live births during that year

⁵ the sum of the number of deaths of infants aged under 7 days and the number of still births in a year per 1,000 total births (live + still births) during that year

* excluding Agalega and St. Brandon

Table 5.13 - Life expectancy by age and sex at each census - Republic of Mauritius ^{1/}, 1962 - 2011

Exact age (years)	Male						Female					
	1961 - 1963 ^{2/}	1971 - 1973	1982 - 1984	1989 - 1991	1999 - 2001	2010- 2012	1961 - 1963 ^{2/}	1971 - 1973	1982 - 1984	1989 - 1991	1999 - 2001	2010- 2012
0	58.7	61.0	64.4	65.6	68.2	70.4	62.0	65.9	71.7	73.4	75.3	77.5
1	62.1	64.0	65.3	66.1	68.4	70.4	64.6	68.4	72.4	73.7	75.3	77.4
5	59.9	61.4	61.6	62.4	64.6	66.6	62.9	66.1	68.8	69.9	71.4	73.5
10	55.3	56.7	56.8	57.5	59.7	61.6	58.4	61.5	63.9	65.0	66.5	68.6
15	50.6	52.0	51.9	52.6	54.8	56.7	53.7	56.7	59.1	60.1	61.6	63.6
20	45.9	47.3	47.2	47.8	50.0	51.9	49.2	52.0	54.3	55.3	56.7	58.7
25	41.3	42.5	42.5	43.0	45.3	47.2	45.0	47.4	49.6	50.6	51.8	53.9
30	36.7	37.9	37.8	38.3	40.6	42.6	40.7	42.9	44.9	45.8	47.1	49.1
35	32.2	33.3	33.2	33.8	36.0	38.1	36.5	38.5	40.1	41.0	42.3	44.2
40	27.9	28.8	28.8	29.4	31.5	33.7	32.3	34.0	35.5	36.3	37.5	39.5
45	23.7	24.5	24.6	25.3	27.3	29.5	28.1	29.6	31.0	31.7	32.9	34.9
50	19.8	20.5	20.7	21.4	23.3	25.4	23.8	25.3	26.5	27.3	28.4	30.5
55	16.4	16.8	17.1	18.0	19.6	21.6	20.0	21.3	22.3	23.1	24.2	26.1
60	13.4	13.5	13.8	14.8	16.1	18.0	16.3	17.5	18.4	19.1	20.3	22.0
65	10.9	10.8	11.0	12.0	13.2	14.8	13.3	14.0	14.8	15.4	16.6	18.2
70	8.8	8.5	8.5	9.6	10.6	11.9	10.5	10.9	11.6	12.3	13.3	14.7
75	6.9	6.8	6.6	7.5	8.4	9.4	8.4	8.4	9.0	9.7	10.5	11.6
80	5.6	5.7	4.8	5.8	6.5	7.2	6.8	6.6	6.9	7.4	8.1	8.9
85+	5.5	4.9	3.5	4.6	5.0	5.6	5.8	5.2	5.0	5.6	6.2	6.8

1/ excluding Agalega and St Brandon

2/ excluding Sino-Mauritian community

Table 5.14(a) - Abridged Life Table by sex - Republic of Mauritius ^{1/}, 1999 - 2001

Male

Age	m(x)	q(x)	l(x)	d(x)	L(x)	T(x)	e(x)	Survival ratio	Mortality level ^{5/}
0	0.01969	0.01840	100,000	1,840	98,528	6,817,166	68.17	0.98120 ^{2/}	23
1-4	0.00059	0.00231	98,160	226	392,073	6,718,638	68.45	0.99726 ^{3/}	23
5-9	0.00030	0.00150	97,934	146	489,257	6,326,566	64.60	0.99833	23
10-14	0.00040	0.00202	97,787	198	488,442	5,837,308	59.69	0.99742	23
15-19	0.00063	0.00314	97,590	306	487,182	5,348,866	54.81	0.99545	23
20-24	0.00120	0.00597	97,283	581	484,964	4,861,685	49.97	0.99255	22
25-29	0.00180	0.00894	96,702	865	481,350	4,376,721	45.26	0.99077	21
30-34	0.00191	0.00951	95,838	911	476,909	3,895,371	40.65	0.98743	21
35-39	0.00316	0.01566	94,926	1,487	470,913	3,418,462	36.01	0.97975	20
40-44	0.00504	0.02490	93,439	2,327	461,378	2,947,549	31.55	0.96843	20
45-49	0.00783	0.03841	91,112	3,499	446,813	2,486,171	27.29	0.95099	19
50-54	0.01238	0.06003	87,613	5,259	424,916	2,039,358	23.28	0.92954	19
55-59	0.01701	0.08156	82,353	6,717	394,975	1,614,442	19.60	0.89511	19
60-64	0.02787	0.13028	75,637	9,854	353,548	1,219,467	16.12	0.84377	19
65-69	0.04103	0.18607	65,783	12,240	298,311	865,919	13.16	0.78297	20
70-74	0.05847	0.25507	53,542	13,657	233,568	567,608	10.60	0.70515	22
75-79	0.08434	0.34827	39,885	13,891	164,700	334,040	8.38	0.50695 ^{4/}	24
80-84	0.12113	0.46487	25,995	12,084	99,762	169,340	6.51		
85+	0.19993	1.00000	13,910	13,910	69,577	69,577	5.00		

1/ Excluding Agalega and St Brandon

2/ Survival ratio from birth to age (0-4)

3/ Survival ratio from age (0-4) to age (5-9)

4/ Survival ratio from age 75+ to age 80+

5/ From Coale and Guang, " New Regional Model Life Tables at High Expectation of Life".

Note: In calculating the life table an average of the deaths registered for the years 1999 - 2001 and the 2000 mid year population have been used.

Table 5.14(a) - Abridged Life Table by sex - Republic of Mauritius ^{1/}, 1999 - 2001 (cont'd)

Female

Age	m(x)	q(x)	l(x)	d(x)	L(x)	T(x)	e(x)	Survival ratio	Mortality level ^{5/}
0	0.01355	0.01274	100,000	1,274	98,980	7,530,154	75.30	0.98658 ^{2/}	23
1-4	0.00059	0.00231	98,726	228	394,310	7,431,174	75.27	0.99785 ^{3/}	23
5-9	0.00019	0.00093	98,497	91	492,229	7,036,863	71.44	0.99895	23
10-14	0.00026	0.00129	98,406	127	491,710	6,544,635	66.51	0.99826	23
15-19	0.00044	0.00218	98,278	214	490,857	6,052,924	61.59	0.99779	23
20-24	0.00045	0.00224	98,064	219	489,773	5,562,067	56.72	0.99655	23
25-29	0.00094	0.00466	97,845	456	488,083	5,072,295	51.84	0.99543	23
30-34	0.00090	0.00448	97,388	436	485,852	4,584,211	47.07	0.99484	23
35-39	0.00117	0.00584	96,952	567	483,344	4,098,360	42.27	0.99162	23
40-44	0.00220	0.01092	96,386	1,053	479,296	3,615,015	37.51	0.98637	22
45-49	0.00330	0.01636	95,333	1,560	472,765	3,135,720	32.89	0.97738	22
50-54	0.00588	0.02899	93,773	2,718	462,070	2,662,955	28.40	0.96155	22
55-59	0.00987	0.04819	91,055	4,387	444,306	2,200,885	24.17	0.94114	22
60-64	0.01452	0.07008	86,667	6,073	418,154	1,756,579	20.27	0.91218	22
65-69	0.02259	0.10690	80,594	8,616	381,432	1,338,424	16.61	0.86382	23
70-74	0.03691	0.16896	71,978	12,162	329,488	956,993	13.30	0.79731	24
75-79	0.05539	0.24327	59,817	14,552	262,704	627,505	10.49	0.58135 ^{4//}	25
80-84	0.08716	0.35784	45,265	16,197	185,831	364,801	8.06		
85+	0.16241	1.00000	29,067	29,067	178,970	178,970	6.16		

1/ Excluding Agalega and St Brandon

2/ Survival ratio from birth to age (0-4)

3/ Survival ratio from age (0-4) to age (5-9)

4/ Survival ratio from age 75+ to age 80+

5/ From Coale and Guang, "New Regional Model Life Tables at High Expectation of Life".

Note: In calculating the life table an average of the deaths registered for the years 1999 - 2001 and the 2000 mid year population have been used.

Table 5.14(b) - Abridged Life Table by sex - Island of Mauritius, 1999 - 2001

Male

Age	m(x)	q(x)	l(x)	d(x)	L(x)	T(x)	e(x)	Survival ratio	Mortality level ^{4/}
0	0.01960	0.01832	100,000	1,832	98,535	6,809,422	68.09	0.98127 ^{1/}	23
1-4	0.00060	0.00234	98,168	229	392,098	6,710,888	68.36	0.99725 ^{2/}	23
5-9	0.00030	0.00150	97,939	147	489,284	6,318,790	64.52	0.99831	23
10-14	0.00041	0.00205	97,792	201	488,459	5,829,506	59.61	0.99743	23
15-19	0.00062	0.00308	97,591	300	487,206	5,341,047	54.73	0.99545	23
20-24	0.00121	0.00603	97,291	587	484,988	4,853,841	49.89	0.99255	22
25-29	0.00178	0.00888	96,704	859	481,374	4,368,853	45.18	0.99081	21
30-34	0.00191	0.00949	95,845	910	476,952	3,887,478	40.56	0.98736	21
35-39	0.00319	0.01581	94,935	1,501	470,924	3,410,526	35.92	0.97955	20
40-44	0.00510	0.02516	93,434	2,351	461,294	2,939,602	31.46	0.96820	20
45-49	0.00788	0.03862	91,084	3,518	446,623	2,478,308	27.21	0.95053	19
50-54	0.01253	0.06076	87,566	5,320	424,528	2,031,685	23.20	0.92889	19
55-59	0.01713	0.08213	82,246	6,754	394,341	1,607,156	19.54	0.89409	19
60-64	0.02823	0.13183	75,491	9,952	352,576	1,212,815	16.07	0.84212	19
65-69	0.04147	0.18788	65,539	12,314	296,912	860,239	13.13	0.78199	20
70-74	0.05848	0.25511	53,225	13,578	232,182	563,327	10.58	0.70451	22
75-79	0.08476	0.34969	39,647	13,864	163,575	331,146	8.35	0.50603 ^{3/}	24
80-84	0.12191	0.46716	25,783	12,045	98,802	167,571	6.50		
85+	0.19977	1.00000	13,738	13,738	68,768	68,768	5.01		

1/ Survival ratio from birth to age (0-4).

2/ Survival ratio from age (0-4) to age (5-9).

3/ Survival ratio from age 75+ to age 80+.

4/ From Coale and Guang, "New Regional Model Life Tables at High Expectation of Life".

Note: In calculating the life table an average of the deaths registered for the years 1999 - 2001 and the 2000 mid year population have been used.

Table 5.14(b) - Abridged Life Table by sex - Island of Mauritius, 1999 - 2001(cont'd)

Female

Age	m(x)	q(x)	l(x)	d(x)	L(x)	T(x)	e(x)	Survival ratio	Mortality level ^{4/}
0	0.01297	0.01221	100,000	1,221	99,024	7,527,257	75.27	0.98713 ^{1/}	23
1-4	0.00057	0.00224	98,779	222	394,543	7,428,234	75.20	0.99789 ^{2/}	23
5-9	0.00019	0.00096	98,558	95	492,523	7,033,691	71.37	0.99891	23
10-14	0.00027	0.00135	98,463	132	491,984	6,541,168	66.43	0.99821	23
15-19	0.00045	0.00223	98,330	219	491,104	6,049,184	61.52	0.99777	23
20-24	0.00044	0.00222	98,111	218	490,011	5,558,080	56.65	0.99652	23
25-29	0.00095	0.00475	97,893	465	488,304	5,068,069	51.77	0.99538	23
30-34	0.00090	0.00449	97,428	438	486,047	4,579,766	47.01	0.99484	23
35-39	0.00117	0.00583	96,991	566	483,539	4,093,719	42.21	0.99153	23
40-44	0.00224	0.01113	96,425	1,073	479,443	3,610,180	37.44	0.98625	22
45-49	0.00331	0.01641	95,352	1,565	472,849	3,130,738	32.83	0.97727	22
50-54	0.00592	0.02916	93,787	2,734	462,100	2,657,889	28.34	0.96123	22
55-59	0.00998	0.04867	91,053	4,431	444,187	2,195,789	24.12	0.94044	22
60-64	0.01472	0.07101	86,622	6,151	417,731	1,751,602	20.22	0.91167	22
65-69	0.02260	0.10697	80,471	8,608	380,834	1,333,871	16.58	0.86367	23
70-74	0.03697	0.16921	71,863	12,160	328,914	953,037	13.26	0.79686	24
75-79	0.05557	0.24398	59,703	14,566	262,100	624,123	10.45	0.58005 ^{3/}	25
80-84	0.08784	0.36013	45,137	16,255	185,047	362,023	8.02		
85+	0.16320	1.00000	28,882	28,882	176,976	176,976	6.13		

1/ Survival ratio from birth to age (0-4)

2/ Survival ratio from age (0-4) to age (5-9)

3/ Survival ratio from age 75+ to age 80+

4/ From Coale and Guang, " New Regional Model Life Tables at High Expectation of Life".

Note: In calculating the life table an average of the deaths registered for the years 1999 - 2001 and the 2000 mid year population have been used.

Table 5.14(c) - Abridged Life Table by sex - Island of Rodrigues, 1998 - 2002

Male

Age	m(x)	q(x)	l(x)	d(x)	L(x)	T(x)	e(x)	Survival ratio	Mortality level ^{4/}
0	0.02336	0.02174	100,000	2,174	98,261	7,015,869	70.16	0.97741 ^{1/}	23
1-4	0.00088	0.00343	97,826	335	390,445	6,917,608	70.71	0.99560 ^{2/}	23
5-9	0.00066	0.00331	97,491	323	486,555	6,527,163	66.95	0.99778	23
10-14	0.00030	0.00151	97,168	146	485,474	6,040,608	62.17	0.99790	24
15-19	0.00054	0.00269	97,022	261	484,455	5,555,134	57.26	0.99447	22
20-24	0.00168	0.00837	96,760	810	481,777	5,070,678	52.40	0.99251	22
25-29	0.00132	0.00660	95,950	633	478,168	4,588,902	47.83	0.99062	21
30-34	0.00245	0.01217	95,317	1,160	473,684	4,110,734	43.13	0.99122	22
35-39	0.00107	0.00535	94,157	504	469,524	3,637,050	38.63	0.99123	23
40-44	0.00246	0.01220	93,653	1,143	465,408	3,167,525	33.82	0.98332	23
45-49	0.00429	0.02121	92,510	1,962	457,646	2,702,117	29.21	0.96599	22
50-54	0.00965	0.04710	90,548	4,264	442,079	2,244,471	24.79	0.94390	22
55-59	0.01355	0.06555	86,284	5,656	417,279	1,802,392	20.89	0.91772	22
60-64	0.02110	0.10019	80,628	8,078	382,944	1,385,113	17.18	0.88361	23
65-69	0.02881	0.13439	72,550	9,750	338,374	1,002,169	13.81	0.82160	23
70-74	0.05179	0.22925	62,800	14,397	278,007	663,795	10.57	0.71044	22
75-79	0.09014	0.36782	48,403	17,803	197,507	385,787	7.97	0.48804 ^{3/}	23
80-84	0.14103	0.52133	30,600	15,952	113,117	188,281	6.15		
85+	0.19487	1.00000	14,647	14,647	75,163	75,163	5.13		

1/ Survival ratio from birth to age (0-4)

2/ Survival ratio from age (0-4) to age (5-9)

3/ Survival ratio from age 75+ to age 80+

4/ From Coale and Guang, " New Regional Model Life Tables at High Expectation of Life"

Note: In calculating the life table an average of the deaths registered for the years 1998 - 2002 and the 2000 mid year population have been used.

Table 5.14 (c)- Abridged Life Table by sex - Island of Rodrigues, 1998 - 2002(cont'd)

Female

Age	m(x)	q(x)	l(x)	d(x)	L(x)	T(x)	e(x)	Survival ratio	Mortality level ^{4/}
0	0.02074	0.01936	100,000	1,936	98,451	7,609,009	76.09	0.97823 ^{1/}	22
1-4	0.00156	0.00607	98,064	596	390,665	7,510,558	76.59	0.99577 ^{2/}	22
5-9	0.00021	0.00106	97,468	104	487,048	7,119,893	73.05	0.99954	24
10-14	0.00000	0.00000	97,365	0	486,824	6,632,845	68.12	0.99913	24
15-19	0.00035	0.00174	97,365	170	486,399	6,146,021	63.12	0.99718	23
20-24	0.00078	0.00390	97,195	379	485,027	5,659,622	58.23	0.99519	22
25-29	0.00115	0.00573	96,816	555	482,692	5,174,595	53.45	0.99513	22
30-34	0.00080	0.00401	96,261	386	480,340	4,691,902	48.74	0.99587	23
35-39	0.00085	0.00425	95,875	407	478,356	4,211,563	43.93	0.99262	23
40-44	0.00212	0.01052	95,467	1,004	474,826	3,733,207	39.10	0.98592	22
45-49	0.00357	0.01768	94,463	1,670	468,141	3,258,380	34.49	0.97871	22
50-54	0.00506	0.02498	92,793	2,318	458,172	2,790,239	30.07	0.97080	23
55-59	0.00682	0.03352	90,475	3,033	444,796	2,332,067	25.78	0.95002	23
60-64	0.01387	0.06702	87,443	5,860	422,563	1,887,272	21.58	0.92130	23
65-69	0.01912	0.09123	81,582	7,443	389,306	1,464,709	17.95	0.87329	23
70-74	0.03614	0.16575	74,140	12,288	339,978	1,075,403	14.51	0.79978	24
75-79	0.05495	0.24155	61,851	14,940	271,907	735,425	11.89	0.63027 ^{3/}	25
80-84	0.08182	0.33962	46,911	15,932	194,727	463,518	9.88		
85+	0.11525	1.00000	30,979	30,979	268,791	268,791	8.68		

1/ Survival ratio from birth to age (0-4)

2/ Survival ratio from age (0-4) to age (5-9)

3/ Survival ratio from age 75+ to age 80+

4/ From Coale and Guang, "New Regional Model Life Tables at High Expectation of Life"

Note: In calculating the life table an average of the deaths registered for the years 1998 - 2002 and the 2000 mid year population have been used.

Table 5.15(a) - Abridged Life Table by sex - Republic of Mauritius ^{1/}, 2010-2012

Male

Age	m(x)	q(x)	l(x)	d(x)	L(x)	T(x)	e(x)	Survival ratio	Mortality level ^{5/}
0	0.01489	0.01398	100,000	1,398	98,881	7,042,099	70.42	0.98550 ^{2/}	24
1-4	0.00054	0.00213	98,602	210	393,869	6,943,218	70.42	0.99788 ^{3/}	24
5-9	0.00018	0.00090	98,391	89	491,706	6,549,349	66.56	0.99896	24
10-14	0.00026	0.00130	98,302	127	491,194	6,057,643	61.62	0.99752	23
15-19	0.00074	0.00367	98,175	360	489,974	5,566,449	56.70	0.99505	23
20-24	0.00125	0.00623	97,815	610	487,548	5,076,475	51.90	0.99241	22
25-29	0.00180	0.00895	97,205	870	483,849	4,588,927	47.21	0.98976	21
30-34	0.00232	0.01155	96,335	1,113	478,892	4,105,077	42.61	0.98534	20
35-39	0.00359	0.01780	95,222	1,695	471,873	3,626,185	38.08	0.97972	20
40-44	0.00461	0.02280	93,527	2,132	462,306	3,154,312	33.73	0.97215	20
45-49	0.00672	0.03303	91,395	3,018	449,429	2,692,006	29.45	0.95792	20
50-54	0.01056	0.05145	88,377	4,547	430,517	2,242,577	25.38	0.93980	21
55-59	0.01438	0.06942	83,830	5,820	404,601	1,812,060	21.62	0.91563	22
60-64	0.02115	0.10043	78,010	7,834	370,466	1,407,459	18.04	0.87595	22
65-69	0.03250	0.15031	70,176	10,548	324,510	1,036,993	14.78	0.82302	23
70-74	0.04652	0.20838	59,628	12,425	267,076	712,484	11.95	0.75729	24
75-79	0.06677	0.28608	47,203	13,504	202,254	445,407	9.44	0.54591 ^{4/}	20
80-84	0.10523	0.41657	33,699	14,038	133,399	243,153	7.22		
85+	0.17914	1.00000	19,661	19,661	109,754	109,754	5.58		

1/ Excluding Agalega and St Brandon

2/ Survival ratio from birth to age (0-4)

3/ Survival ratio from age (0-4) to age (5-9)

4/ Survival ratio from age 75+ to age 80+

5/ From Coale and Guang, " New Regional Model Life Tables at High Expectation of Life".

Note: In calculating the life table an average of the deaths registered for the years 2010-2012 and the 2011 mid year population have been used.

Table 5.15(a) - Abridged Life Table by sex - Republic of Mauritius ^{1/}, 2010 - 2012 (cont'd)

Female

Age	m(x)	q(x)	l(x)	d(x)	L(x)	T(x)	e(x)	Survival ratio	Mortality level ^{5/}
0	0.01164	0.01097	100,000	1,097	99,122	7,749,994	77.50	0.98830 ^{2/}	24
1-4	0.00058	0.00226	98,903	224	395,027	7,650,872	77.36	0.99801 ^{3/}	23
5-9	0.00017	0.00083	98,679	81	493,168	7,255,845	73.53	0.99926	24
10-14	0.00015	0.00076	98,598	75	492,803	6,762,677	68.59	0.99883	23
15-19	0.00032	0.00159	98,523	157	492,225	6,269,874	63.64	0.99793	23
20-24	0.00051	0.00254	98,367	250	491,208	5,777,650	58.74	0.99706	23
25-29	0.00067	0.00334	98,117	327	489,764	5,286,442	53.88	0.99624	22
30-34	0.00084	0.00418	97,789	409	487,922	4,796,678	49.05	0.99438	23
35-39	0.00142	0.00705	97,380	687	485,182	4,308,756	44.25	0.99150	23
40-44	0.00200	0.00997	96,693	964	481,056	3,823,574	39.54	0.98671	23
45-49	0.00336	0.01664	95,729	1,593	474,664	3,342,518	34.92	0.98004	23
50-54	0.00472	0.02333	94,136	2,196	465,191	2,867,854	30.46	0.96996	23
55-59	0.00752	0.03692	91,940	3,394	451,216	2,402,663	26.13	0.95460	23
60-64	0.01114	0.05421	88,546	4,800	430,730	1,951,448	22.04	0.92882	24
65-69	0.01866	0.08912	83,746	7,464	400,072	1,520,717	18.16	0.88802	24
70-74	0.02943	0.13708	76,283	10,457	355,270	1,120,646	14.69	0.83282	25
75-79	0.04495	0.20206	65,826	13,301	295,877	765,375	11.63	0.61342 ^{4/}	21
80-84	0.07346	0.31030	52,525	16,298	221,879	469,499	8.94		
85+	0.14630	1.00000	36,227	36,227	247,620	247,620	6.84		

1/ Excluding Agalega and St Brandon

2/ Survival ratio from birth to age (0-4)

3/ Survival ratio from age (0-4) to age (5-9)

4/ Survival ratio from age 75+ to age 80+

5/ From Coale and Guang, "New Regional Model Life Tables at High Expectation of Life".

Note: In calculating the life table an average of the deaths registered for the years 2010-2012 and the 2011 mid year population have been used.

Table 5.15(b) - Abridged Life Table by sex - Island of Mauritius, 2010 - 2012

Male

Age	m(x)	q(x)	l(x)	d(x)	L(x)	T(x)	e(x)	Survival ratio	Mortality level ^{4/}
0	0.01444	0.01356	100,000	1,356	98,915	7,037,797	70.38	0.98589 ^{1/}	24
1-4	0.00055	0.00216	98,644	213	394,029	6,938,882	70.34	0.99787 ^{2/}	24
5-9	0.00019	0.00095	98,431	93	491,893	6,544,853	66.49	0.99896	24
10-14	0.00025	0.00124	98,338	122	491,384	6,052,960	61.55	0.99749	23
15-19	0.00075	0.00377	98,216	370	490,152	5,561,577	56.63	0.99503	23
20-24	0.00124	0.00618	97,845	604	487,716	5,071,424	51.83	0.99234	22
25-29	0.00184	0.00915	97,241	890	483,981	4,583,708	47.14	0.98956	21
30-34	0.00236	0.01173	96,351	1,131	478,931	4,099,727	42.55	0.98518	20
35-39	0.00362	0.01794	95,221	1,708	471,834	3,620,796	38.03	0.97947	20
40-44	0.00469	0.02316	93,513	2,166	462,148	3,148,963	33.67	0.97180	20
45-49	0.00678	0.03336	91,347	3,047	449,115	2,686,815	29.41	0.95757	20
50-54	0.01064	0.05182	88,300	4,575	430,059	2,237,699	25.34	0.93950	21
55-59	0.01443	0.06965	83,724	5,831	404,042	1,807,640	21.59	0.91543	22
60-64	0.02118	0.10060	77,893	7,836	369,874	1,403,598	18.02	0.87566	22
65-69	0.03261	0.15074	70,057	10,561	323,883	1,033,724	14.76	0.82266	23
70-74	0.04659	0.20867	59,496	12,415	266,444	709,841	11.93	0.75657	24
75-79	0.06712	0.28736	47,081	13,530	201,583	443,397	9.42	0.54537 ^{3/}	20
80-84	0.10560	0.41771	33,552	14,015	132,722	241,813	7.21		
85+	0.17909	1.00000	19,537	19,537	109,091	109,091	5.58		

1/ Survival ratio from birth to age (0-4).

2/ Survival ratio from age (0-4) to age (5-9).

3/ Survival ratio from age 75+ to age 80+.

4/ From Coale and Guang, "New Regional Model Life Tables at High Expectation of Life".

Note: In calculating the life table an average of the deaths registered for the years 2010-2012 and the 2011 mid year population have been used.

Table 5.15(b) - Abridged Life Table by sex - Island of Mauritius, 2010 - 2012 (cont'd)

Female

Age	m(x)	q(x)	l(x)	d(x)	L(x)	T(x)	e(x)	Survival ratio	Mortality level ^{4/}
0	0.01152	0.01086	100,000	1,086	99,131	7,749,827	77.50	0.98846 ^{1/}	24
1-4	0.00055	0.00216	98,914	214	395,097	7,650,696	77.35	0.99806 ^{2/}	23
5-9	0.00017	0.00083	98,700	82	493,271	7,255,598	73.51	0.99926	24
10-14	0.00015	0.00075	98,618	74	492,907	6,762,327	68.57	0.99883	23
15-19	0.00032	0.00158	98,544	156	492,332	6,269,421	63.62	0.99793	23
20-24	0.00051	0.00255	98,388	251	491,314	5,777,089	58.72	0.99703	23
25-29	0.00068	0.00339	98,137	332	489,855	5,285,775	53.86	0.99621	23
30-34	0.00084	0.00420	97,805	411	487,998	4,795,920	49.04	0.99442	23
35-39	0.00140	0.00697	97,394	679	485,274	4,307,923	44.23	0.99152	23
40-44	0.00201	0.01000	96,715	967	481,160	3,822,648	39.52	0.98678	23
45-49	0.00332	0.01647	95,749	1,577	474,802	3,341,488	34.90	0.98000	23
50-54	0.00477	0.02359	94,172	2,222	465,305	2,866,687	30.44	0.96977	23
55-59	0.00754	0.03702	91,950	3,404	451,240	2,401,382	26.12	0.95446	23
60-64	0.01118	0.05438	88,546	4,815	430,691	1,950,142	22.02	0.92886	24
65-69	0.01860	0.08887	83,730	7,441	400,050	1,519,451	18.15	0.88798	24
70-74	0.02951	0.13743	76,289	10,484	355,236	1,119,401	14.67	0.83265	25
75-79	0.04495	0.20204	65,805	13,295	295,787	764,165	11.61	0.61293 ^{3/}	25
80-84	0.07345	0.31028	52,510	16,293	221,816	468,378	8.92		
85+	0.14689	1.00000	36,217	36,217	246,562	246,562	6.81		

1/ Survival ratio from birth to age (0-4).

2/ Survival ratio from age (0-4) to age (5-9).

3/ Survival ratio from age 75+ to age 80+.

4/ From Coale and Guang, "New Regional Model Life Tables at High Expectation of Life".

Note: In calculating the life table an average of the deaths registered for the years 2010-2012 and the 2011 mid year population have been used.

Table 5.15(c) - Abridged Life Table by sex - Island of Rodrigues, 2009 - 2013

Male

Age	m(x)	q(x)	l(x)	d(x)	L(x)	T(x)	e(x)	Survival ratio	Mortality level ^{4/}
0	0.02037	0.01902	100,000	1,902	98,478	7,263,263	72.63	0.98079 ^{1/}	23
1-4	0.00051	0.00198	98,098	195	391,915	7,164,784	73.04	0.99820 ^{2/}	24
5-9	0.00000	0.00000	97,903	0	489,511	6,772,869	69.18	0.99847	24
10-14	0.00062	0.00309	97,903	303	488,760	6,283,358	64.18	0.99788	24
15-19	0.00023	0.00115	97,601	112	487,723	5,794,598	59.37	0.99597	23
20-24	0.00139	0.00692	97,489	675	485,757	5,306,875	54.44	0.99397	23
25-29	0.00103	0.00514	96,814	498	482,826	4,821,118	49.80	0.99502	23
30-34	0.00097	0.00481	96,316	464	480,423	4,338,291	45.04	0.99140	22
35-39	0.00250	0.01240	95,853	1,189	476,291	3,857,869	40.25	0.98769	22
40-44	0.00246	0.01221	94,664	1,156	470,429	3,381,577	35.72	0.98310	23
45-49	0.00438	0.02165	93,508	2,025	462,477	2,911,148	31.13	0.97313	23
50-54	0.00655	0.03220	91,483	2,946	450,051	2,448,671	26.77	0.95699	23
55-59	0.01114	0.05419	88,537	4,798	430,692	1,998,620	22.57	0.92837	23
60-64	0.01886	0.09006	83,740	7,542	399,844	1,567,927	18.72	0.88582	23
65-69	0.03027	0.14068	76,198	10,720	354,190	1,168,083	15.33	0.83096	24
70-74	0.04495	0.20204	65,478	13,229	294,317	813,893	12.43	0.77199	25
75-79	0.05992	0.26055	52,249	13,613	227,210	519,577	9.94	0.56270 ^{3/}	21
80-84	0.09531	0.38486	38,635	14,869	156,004	292,367	7.57		
85+	0.17429	1.00000	23,766	23,766	136,363	136,363	5.74		

1/ Survival ratio from birth to age (0-4).

2/ Survival ratio from age (0-4) to age (5-9).

3/ Survival ratio from age 75+ to age 80+.

4/ From Coale and Guang, "New Regional Model Life Tables at High Expectation of Life".

Note: In calculating the life table an average of the deaths registered for the years 2009-2013 and the 2011 mid year population have been used.

Table 5.15(c) - Abridged Life Table by sex - Island of Rodrigues, 2009 - 2013 (cont'd)

Female

Age	m(x)	q(x)	l(x)	d(x)	L(x)	T(x)	e(x)	Survival ratio	Mortality level ^{4/}
0	0.01320	0.01242	100,000	1,242	99,006	7,829,223	78.29	0.98652 ^{1/}	23
1-4	0.00076	0.00298	98,758	295	394,255	7,730,216	78.27	0.99781 ^{2/}	23
5-9	0.00010	0.00048	98,464	47	492,182	7,335,961	74.50	0.99901	23
10-14	0.00031	0.00157	98,416	155	491,693	6,843,779	69.54	0.99839	23
15-19	0.00033	0.00164	98,261	161	490,904	6,352,086	64.64	0.99819	23
20-24	0.00040	0.00198	98,100	194	490,016	5,861,182	59.75	0.99779	21
25-29	0.00049	0.00244	97,906	239	488,934	5,371,165	54.86	0.99620	23
30-34	0.00104	0.00517	97,668	505	487,074	4,882,231	49.99	0.99385	23
35-39	0.00143	0.00713	97,162	693	484,080	4,395,157	45.24	0.99100	22
40-44	0.00219	0.01088	96,470	1,049	479,725	3,911,077	40.54	0.98617	22
45-49	0.00339	0.01681	95,420	1,604	473,092	3,431,352	35.96	0.98311	23
50-54	0.00343	0.01698	93,817	1,593	465,100	2,958,260	31.53	0.97628	24
55-59	0.00621	0.03057	92,223	2,820	454,068	2,493,160	27.03	0.95949	24
60-64	0.01042	0.05076	89,404	4,538	435,674	2,039,091	22.81	0.93297	24
65-69	0.01757	0.08418	84,866	7,144	406,469	1,603,417	18.89	0.89901	25
70-74	0.02538	0.11934	77,722	9,275	365,422	1,196,948	15.40	0.83775	25
75-79	0.04717	0.21097	68,447	14,440	306,132	831,526	12.15	0.63184 ^{3/}	22
80-84	0.06977	0.29703	54,006	16,041	229,928	525,394	9.73		
85+	0.12849	1.00000	37,965	37,965	295,466	295,466	7.78		

1/ Survival ratio from birth to age (0-4).

2/ Survival ratio from age (0-4) to age (5-9).

3/ Survival ratio from age 75+ to age 80+.

4/ From Coale and Guang, "New Regional Model Life Tables at High Expectation of Life".

Note: In calculating the life table an average of the deaths registered for the years 2009-2013 and the 2011 mid year population have been used.

Table 5.16(a) - Abridged Life Table by sex - Republic of Mauritius ^{1/}, 2011 - 2013

Male

Age	m(x)	q(x)	l(x)	d(x)	L(x)	T(x)	e(x)	Survival ratio	Mortality level ^{5/}
0	0.01422	0.01336	100,000	1,336	98,931	7,067,292	70.67	0.98609 ^{2/}	24
1-4	0.00055	0.00214	98,664	211	394,112	6,968,361	70.63	0.99795 ^{3/}	24
5-9	0.00016	0.00082	98,452	81	492,034	6,574,250	66.78	0.99908	24
10-14	0.00023	0.00113	98,372	112	491,579	6,082,216	61.83	0.99753	23
15-19	0.00076	0.00381	98,260	375	490,363	5,590,637	56.90	0.99486	23
20-24	0.00130	0.00648	97,885	634	487,842	5,100,273	52.10	0.99224	22
25-29	0.00182	0.00905	97,251	881	484,056	4,612,432	47.43	0.98973	21
30-34	0.00231	0.01150	96,371	1,108	479,085	4,128,376	42.84	0.98597	21
35-39	0.00334	0.01658	95,263	1,580	472,365	3,649,291	38.31	0.98051	20
40-44	0.00454	0.02245	93,683	2,104	463,157	3,176,925	33.91	0.97251	20
45-49	0.00663	0.03263	91,580	2,989	450,426	2,713,769	29.63	0.95949	21
50-54	0.00997	0.04865	88,591	4,310	432,180	2,263,342	25.55	0.94339	21
55-59	0.01343	0.06498	84,281	5,477	407,713	1,831,162	21.73	0.91692	22
60-64	0.02159	0.10244	78,804	8,072	373,841	1,423,449	18.06	0.87900	23
65-69	0.03050	0.14168	70,732	10,021	328,607	1,049,608	14.84	0.82724	23
70-74	0.04667	0.20897	60,711	12,687	271,837	721,001	11.88	0.75792	24
75-79	0.06619	0.28395	48,024	13,636	206,029	449,164	9.35	0.5413 ^{4/}	20
80-84	0.10768	0.42420	34,388	14,587	135,471	243,135	7.07		
85+	0.18391	1.00000	19,801	19,801	107,664	107,664	5.44		

1/ Excluding Agalega and St Brandon

2/ Survival ratio from birth to age (0-4)

3/ Survival ratio from age (0-4) to age (5-9)

4/ Survival ratio from age 75+ to age 80+

5/ From Coale and Guang, " New Regional Model Life Tables at High Expectation of Life".

Note: In calculating the life table an average of the deaths registered for the years 2011 - 2013 and the 2012 mid year population have been used.

Table 5.16(a) - Abridged Life Table by sex - Republic of Mauritius ^{1/}, 2011 - 2013 (cont'd)

Female

Age	m(x)	q(x)	l(x)	d(x)	L(x)	T(x)	e(x)	Survival ratio	Mortality level ^{5/}
0	0.01115	0.01051	100,000	1,051	99,159	7,770,695	77.71	0.98867 ^{2/}	24
1-4	0.00061	0.00239	98,949	236	395,175	7,671,536	77.53	0.99805 ^{3/}	23
5-9	0.00014	0.00070	98,713	69	493,370	7,276,361	73.71	0.99921	24
10-14	0.00019	0.00097	98,644	96	492,979	6,782,991	68.76	0.99872	23
15-19	0.00032	0.00160	98,548	158	492,346	6,290,012	63.83	0.99794	23
20-24	0.00051	0.00253	98,390	249	491,329	5,797,667	58.93	0.99709	23
25-29	0.00066	0.00330	98,141	324	489,898	5,306,337	54.07	0.99645	23
30-34	0.00076	0.00381	97,818	372	488,158	4,816,439	49.24	0.99470	23
35-39	0.00136	0.00680	97,445	663	485,570	4,328,282	44.42	0.99184	23
40-44	0.00192	0.00953	96,783	923	481,606	3,842,712	39.70	0.98759	23
45-49	0.00309	0.01532	95,860	1,469	475,627	3,361,106	35.06	0.98091	23
50-54	0.00464	0.02291	94,391	2,163	466,549	2,885,479	30.57	0.97117	23
55-59	0.00710	0.03489	92,228	3,218	453,097	2,418,930	26.23	0.95557	23
60-64	0.01116	0.05431	89,010	4,834	432,967	1,965,833	22.09	0.92992	24
65-69	0.01814	0.08675	84,176	7,302	402,626	1,532,866	18.21	0.88984	24
70-74	0.02914	0.13580	76,874	10,440	358,272	1,130,240	14.70	0.83616	25
75-79	0.04353	0.19628	66,435	13,040	299,574	771,968	11.62	0.61193 ^{4/}	21
80-84	0.07351	0.31049	53,395	16,579	225,528	472,394	8.85		
85+	0.14914	1.00000	36,816	36,816	246,866	246,866	6.71		

1/ Excluding Agalega and St Brandon

2/ Survival ratio from birth to age (0-4)

3/ Survival ratio from age (0-4) to age (5-9)

4/ Survival ratio from age 75+ to age 80+

5/ From Coale and Guang, "New Regional Model Life Tables at High Expectation of Life".

Note: In calculating the life table an average of the deaths registered for the years 2011 - 2013 and the 2012 mid year population have been used.

Table 5.16(b) - Abridged Life Table by sex - Island of Mauritius, 2011 - 2013

Male

Age	m(x)	q(x)	l(x)	d(x)	L(x)	T(x)	e(x)	Survival ratio	Mortality level ^{4/}
0	0.01411	0.01326	100,000	1,326	98,939	7,058,995	70.59	0.98617 ^{1/}	24
1-4	0.00055	0.00216	98,674	214	394,148	6,960,056	70.54	0.99793 ^{2/}	24
5-9	0.00017	0.00086	98,461	84	492,066	6,565,908	66.69	0.99909	24
10-14	0.00022	0.00108	98,376	106	491,617	6,073,842	61.74	0.99750	23
15-19	0.00079	0.00392	98,270	385	490,389	5,582,225	56.80	0.99484	23
20-24	0.00128	0.00640	97,885	626	487,860	5,091,836	52.02	0.99218	22
25-29	0.00186	0.00925	97,259	900	484,044	4,603,976	47.34	0.98946	21
30-34	0.00238	0.01184	96,359	1,141	478,941	4,119,932	42.76	0.98568	20
35-39	0.00339	0.01682	95,218	1,602	472,084	3,640,990	38.24	0.98018	20
40-44	0.00462	0.02286	93,616	2,140	462,729	3,168,906	33.85	0.97216	20
45-49	0.00670	0.03295	91,476	3,014	449,845	2,706,177	29.58	0.95907	21
50-54	0.01008	0.04918	88,462	4,351	431,433	2,256,332	25.51	0.94288	21
55-59	0.01354	0.06546	84,111	5,506	406,791	1,824,899	21.70	0.91668	22
60-64	0.02159	0.10244	78,605	8,052	372,896	1,418,108	18.04	0.87862	22
65-69	0.03068	0.14248	70,553	10,052	327,635	1,045,212	14.81	0.82670	23
70-74	0.04674	0.20924	60,501	12,659	270,856	717,577	11.86	0.75747	25
75-79	0.06637	0.28464	47,842	13,618	205,164	446,721	9.34	0.54073 ^{3/}	20
80-84	0.10807	0.42542	34,224	14,560	134,722	241,557	7.06		
85+	0.18406	1.00000	19,665	19,665	106,835	106,835	5.43		

1/ Survival ratio from birth to age (0-4).

2/ Survival ratio from age (0-4) to age (5-9).

3/ Survival ratio from age 75+ to age 80+.

4/ From Coale and Guang, "New Regional Model Life Tables at High Expectation of Life".

Note: In calculating the life table an average of the deaths registered for the years 2011 - 2013 and the 2012 mid year population have been used.

Table 5.16(b) - Abridged Life Table by sex - Island of Mauritius, 2011 - 2013 (cont'd)

Female

Age	m(x)	q(x)	l(x)	d(x)	L(x)	T(x)	e(x)	Survival ratio	Mortality level ^{4/}
0	0.01102	0.01039	100,000	1,039	99,169	7,769,042	77.69	0.98886 ^{1/}	24
1-4	0.00057	0.00224	98,961	221	395,263	7,669,873	77.50	0.99812 ^{2/}	23
5-9	0.00014	0.00070	98,740	69	493,504	7,274,610	73.67	0.99923	24
10-14	0.00019	0.00094	98,671	93	493,122	6,781,107	68.72	0.99870	23
15-19	0.00033	0.00166	98,578	164	492,481	6,287,985	63.79	0.99788	23
20-24	0.00052	0.00258	98,414	254	491,437	5,795,504	58.89	0.99704	23
25-29	0.00067	0.00334	98,160	328	489,983	5,304,067	54.03	0.99649	23
30-34	0.00074	0.00368	97,833	360	488,264	4,814,085	49.21	0.99478	23
35-39	0.00136	0.00676	97,473	659	485,717	4,325,821	44.38	0.99191	23
40-44	0.00190	0.00943	96,814	913	481,787	3,840,103	39.66	0.98762	23
45-49	0.00309	0.01536	95,901	1,473	475,823	3,358,316	35.02	0.98075	23
50-54	0.00470	0.02321	94,428	2,192	466,662	2,882,493	30.53	0.97089	23
55-59	0.00715	0.03515	92,236	3,242	453,078	2,415,831	26.19	0.95545	23
60-64	0.01116	0.05430	88,995	4,833	432,892	1,962,754	22.05	0.92964	24
65-69	0.01827	0.08735	84,162	7,351	402,432	1,529,862	18.18	0.88945	24
70-74	0.02918	0.13597	76,811	10,444	357,944	1,127,430	14.68	0.83605	25
75-79	0.04354	0.19634	66,367	13,031	299,258	769,486	11.59	0.61109 ^{3/}	25
80-84	0.07393	0.31200	53,336	16,641	225,080	470,227	8.82		
85+	0.14969	1.00000	36,695	36,695	245,148	245,148	6.68		

1/ Survival ratio from birth to age (0-4)

2/ Survival ratio from age (0-4) to age (5-9)

3/ Survival ratio from age 75+ to age 80+

4/ From Coale and Guang, "New Regional Model Life Tables at High Expectation of Life".

Note: In calculating the life table an average of the deaths registered for the years 2011 - 2013 and the 2012 mid year population have been used.

Table 5.17 - Abridged Life Table by sex - Island of Rodrigues, 2009 - 2013

Male

Age	m(x)	q(x)	l(x)	d(x)	L(x)	T(x)	e(x)	Survival ratio	Mortality level ^{4/}
0	0.02037	0.01902	100,000	1,902	98,478	7,263,263	72.63	0.98079 ^{1/}	23
1-4	0.00051	0.00198	98,098	195	391,915	7,164,784	73.04	0.99820 ^{2/}	24
5-9	0.00000	0.00000	97,903	0	489,511	6,772,869	69.18	0.99847	24
10-14	0.00062	0.00309	97,903	303	488,760	6,283,358	64.18	0.99788	24
15-19	0.00023	0.00115	97,601	112	487,723	5,794,598	59.37	0.99597	23
20-24	0.00139	0.00692	97,489	675	485,757	5,306,875	54.44	0.99397	23
25-29	0.00103	0.00514	96,814	498	482,826	4,821,118	49.80	0.99502	23
30-34	0.00097	0.00481	96,316	464	480,423	4,338,291	45.04	0.99140	22
35-39	0.00250	0.01240	95,853	1,189	476,291	3,857,869	40.25	0.98769	22
40-44	0.00246	0.01221	94,664	1,156	470,429	3,381,577	35.72	0.98310	23
45-49	0.00438	0.02165	93,508	2,025	462,477	2,911,148	31.13	0.97313	23
50-54	0.00655	0.03220	91,483	2,946	450,051	2,448,671	26.77	0.95699	23
55-59	0.01114	0.05419	88,537	4,798	430,692	1,998,620	22.57	0.92837	23
60-64	0.01886	0.09006	83,740	7,542	399,844	1,567,927	18.72	0.88582	23
65-69	0.03027	0.14068	76,198	10,720	354,190	1,168,083	15.33	0.83096	24
70-74	0.04495	0.20204	65,478	13,229	294,317	813,893	12.43	0.77199	25
75-79	0.05992	0.26055	52,249	13,613	227,210	519,577	9.94	0.56270 ^{3/}	21
80-84	0.09531	0.38486	38,635	14,869	156,004	292,367	7.57		
85+	0.17429	1.00000	23,766	23,766	136,363	136,363	5.74		

1/ Survival ratio from birth to age (0-4).

2/ Survival ratio from age (0-4) to age (5-9).

3/ Survival ratio from age 75+ to age 80+.

4/ From Coale and Guang, " New Regional Model Life Tables at High Expectation of Life".

Note: In calculating the life table an average of the deaths registered for the years 2009-2013 and the 2011 mid year population have been used.

Table 5.17 - Abridged Life Table by sex - Island of Rodrigues, 2009 - 2013 (cont'd)

Female

Age	m(x)	q(x)	l(x)	d(x)	L(x)	T(x)	e(x)	Survival ratio	Mortality level ^{4/}
0	0.01320	0.01242	100,000	1,242	99,006	7,829,223	78.29	0.98652 ^{1/}	23
1-4	0.00076	0.00298	98,758	295	394,255	7,730,216	78.27	0.99781 ^{2/}	23
5-9	0.00010	0.00048	98,464	47	492,182	7,335,961	74.50	0.99901	23
10-14	0.00031	0.00157	98,416	155	491,693	6,843,779	69.54	0.99839	23
15-19	0.00033	0.00164	98,261	161	490,904	6,352,086	64.64	0.99819	23
20-24	0.00040	0.00198	98,100	194	490,016	5,861,182	59.75	0.99779	21
25-29	0.00049	0.00244	97,906	239	488,934	5,371,165	54.86	0.99620	23
30-34	0.00104	0.00517	97,668	505	487,074	4,882,231	49.99	0.99385	23
35-39	0.00143	0.00713	97,162	693	484,080	4,395,157	45.24	0.99100	22
40-44	0.00219	0.01088	96,470	1,049	479,725	3,911,077	40.54	0.98617	22
45-49	0.00339	0.01681	95,420	1,604	473,092	3,431,352	35.96	0.98311	23
50-54	0.00343	0.01698	93,817	1,593	465,100	2,958,260	31.53	0.97628	24
55-59	0.00621	0.03057	92,223	2,820	454,068	2,493,160	27.03	0.95949	24
60-64	0.01042	0.05076	89,404	4,538	435,674	2,039,091	22.81	0.93297	24
65-69	0.01757	0.08418	84,866	7,144	406,469	1,603,417	18.89	0.89901	25
70-74	0.02538	0.11934	77,722	9,275	365,422	1,196,948	15.40	0.83775	25
75-79	0.04717	0.21097	68,447	14,440	306,132	831,526	12.15	0.63184 ^{3/}	22
80-84	0.06977	0.29703	54,006	16,041	229,928	525,394	9.73		
85+	0.12849	1.00000	37,965	37,965	295,466	295,466	7.78		

1/ Survival ratio from birth to age (0-4).

2/ Survival ratio from age (0-4) to age (5-9).

3/ Survival ratio from age 75+ to age 80+.

4/ From Coale and Guang, "New Regional Model Life Tables at High Expectation of Life".

Note: In calculating the life table an average of the deaths registered for the years 2009-2013 and the 2011 mid year population have been used.

Table 5.18(a) - Deaths by cause¹ - Republic of Mauritius², 2013

Chapter	Cause of death	Deaths						Death rate per 100,000 of population
		Under 1 year	1 to under 5 years	All ages				
		Both sexes	Both sexes	Male	Female	Both sexes		
						Number	%	
I	Certain Infectious & parasitic diseases	6	5	209	95	304	3.2	24.2
II	Neoplasms	0	3	652	608	1,260	13.3	100.1
III	Diseases of the blood & blood-forming organs and certain disorders involving the immune mechanism	1	0	26	19	45	0.5	3.6
IV	Endocrine, nutritional & metabolic diseases	2	3	1,200	1,171	2,371	25.0	188.4
V	Mental & behavioural disorders	0	0	76	7	83	0.9	6.6
VI	Diseases of the nervous system	0	5	80	65	145	1.5	11.5
VII	Diseases of the eye & adnexa	0	0	0	0	0	0.0	0.0
VIII	Diseases of the ear & mastoid process	0	0	0	0	0	0.0	0.0
IX	Diseases of the circulatory system	1	1	1,582	1,360	2,942	31.2	233.7
X	Diseases of the respiratory system	18	7	473	335	808	8.6	64.2
XI	Diseases of the digestive system	1	0	260	96	356	3.8	28.3
XII	Diseases of the skin & subcutaneous tissue	0	1	14	17	31	0.3	2.5
XIII	Diseases of the musculoskeletal system & connective tissue	0	0	11	10	21	0.2	1.7
XIV	Diseases of the genito-urinary system	1	1	119	91	210	2.2	16.7
XV	Pregnancy, childbirth & the puerperium	0	0	0	9	9	0.1	0.7
XVI	Certain conditions originating in the perinatal period	90	0	50	40	90	1.0	7.2
XVII	Congenital malformations, deformation & chromosomal abnormalities	33	5	28	17	45	0.5	3.6
XVIII	Symptoms, signs & abnormal clinical & laboratory findings, not elsewhere classified	8	0	90	134	224	2.4	17.8
XIX	Injury, poisoning & certain other consequences of external causes	4	2	367	129	496	5.3	39.4
	All causes	165	33	5,237	4,203	9,440	100.0	750.0

Source: Health Statistics Unit, Ministry of Health

1 according to the "International Statistical Classification of Diseases, Injuries, and Causes of Death", 10th revision

2 excluding Agalega and St Brandon

Table 5.18 (b) - Deaths by cause¹ - Island of Mauritius, 2013

Chapter	Cause of death	Deaths						Death rate per 100,000 of population
		Under 1 year	1 to under 5 years	All ages				
				Male	Female	Both sexes		
		Both sexes	Both sexes			Number	%	
I	Certain Infectious & parasitic diseases	5	5	207	93	300	3.2	24.6
II	Neoplasms	0	3	631	602	1,233	13.4	101.3
III	Diseases of the blood & blood-forming organs and certain disorders involving the immune mechanism	1	0	25	19	44	0.5	3.6
IV	Endocrine, nutritional & metabolic diseases	2	2	1,181	1,145	2,326	25.2	191.1
V	Mental & behavioural disorders	0	0	75	6	81	0.9	6.7
VI	Diseases of the nervous system	0	3	78	63	141	1.5	11.6
VII	Diseases of the eye & adnexa	0	0	0	0	0	0.0	0.0
VIII	Diseases of the ear & mastoid process	0	0	0	0	0	0.0	0.0
IX	Diseases of the circulatory system	1	1	1,538	1,320	2,858	31.0	234.8
X	Diseases of the respiratory system	17	7	466	329	795	8.6	65.3
XI	Diseases of the digestive system	1	0	255	93	348	3.8	28.6
XII	Diseases of the skin & subcutaneous tissue	0	1	14	16	30	0.3	2.5
XIII	Diseases of the musculoskeletal system & connective tissue	0	0	10	9	19	0.2	1.6
XIV	Diseases of the genito-urinary system	1	1	116	89	205	2.2	16.8
XV	Pregnancy, childbirth & the puerperium	0	0	0	9	9	0.1	0.7
XVI	Certain conditions originating in the perinatal period	87	0	48	39	87	0.9	7.1
XVII	Congenital malformations, deformation & chromosomal abnormalities	33	5	28	17	45	0.5	3.7
XVIII	Symptoms, signs & abnormal clinical & laboratory findings, not elsewhere classified	8	0	89	132	221	2.4	18.2
XIX	Injury, poisoning & certain other consequences of external causes	3	2	363	126	489	5.3	40.2
	All causes	159	30	5,124	4,107	9,231	100.0	758.3

Source: Health Statistics Unit, Ministry of Health

¹ according to the "International Statistical Classification of Diseases, Injuries, and Causes of Death", 10th revision

Table 5.18 (c) - Deaths by cause¹ - Island of Rodrigues, 2013

Chapter	Cause of death	Deaths						Death rate per 100,000 of population
		Under 1 year	1 to under 5 years	All ages				
		Both sexes	Both sexes	Male	Female	Both sexes		
						Number	%	
I	Certain Infectious & parasitic diseases	1	0	2	2	4	1.9	9.7
II	Neoplasms	0	0	21	6	27	12.9	65.4
III	Diseases of the blood & blood-forming organs and certain disorders involving the immune mechanism	0	0	1	0	1	0.5	2.4
IV	Endocrine, nutritional & metabolic diseases	0	1	19	26	45	21.5	108.9
V	Mental & behavioural disorders	0	0	1	1	2	1.0	4.8
VI	Diseases of the nervous system	0	2	2	2	4	1.9	9.7
VII	Diseases of the eye & adnexa	0	0	0	0	0	0.0	0.0
VIII	Diseases of the ear & mastoid process	0	0	0	0	0	0.0	0.0
IX	Diseases of the circulatory system	0	0	44	40	84	40.3	203.3
X	Diseases of the respiratory system	1	0	7	6	13	6.2	31.5
XI	Diseases of the digestive system	0	0	5	3	8	3.8	19.4
XII	Diseases of the skin & subcutaneous tissue	0	0	0	1	1	0.5	2.4
XIII	Diseases of the musculoskeletal system & connective tissue	0	0	1	1	2	1.0	4.8
XIV	Diseases of the genito-urinary system	0	0	3	2	5	2.4	12.1
XV	Pregnancy, childbirth & the puerperium	0	0	0	0	0	0.0	0.0
XVI	Certain conditions originating in the perinatal period	3	0	2	1	3	1.4	7.3
XVII	Congenital malformations, deformation & chromosomal abnormalities	0	0	0	0	0	0.0	0.0
XVIII	Symptoms, signs & abnormal clinical & laboratory findings, not elsewhere classified	0	0	1	2	3	1.4	7.3
XIX	Injury, poisoning & certain other consequences of external causes	1	0	4	3	7	3.3	16.9
	All causes	6	3	113	96	209	100.0	505.9

Source: Health Statistics Unit, Ministry of Health

¹ according to the "International Statistical Classification of Diseases, Injuries, and Causes of Death", 10th revision

Table 5.19 (a) - Deaths by selected causes^{1/} and sex - Republic of Mauritius^{2/}, 2013

Selected cause of death (I. C. D. - 10 th revision)	Both sexes	Male	Female
Acute myocardial infarction and other ischaemic heart diseases	1146	676	470
Heart failures	241	139	102
Cardiac Arrest	143	58	85
Pulmonary heart disease:	27	12	15
Other heart diseases	116	70	46
Cerebrovascular diseases	763	400	363
Hypertensive disease	462	205	257
Diabetes mellitus	2308	1170	1138
Malignant neoplasm of trachea, bronchus and lung	167	124	43
Malignant neoplasm of breast	167	1	166
Malignant neoplasm of stomach	77	42	35
Malignant neoplasm of uterus (inc. cervix uteri)	69	0	69
Malignant neoplasm of liver and intrahepatic bile duct	48	28	20
Malignant neoplasm of lip, oral cavity and pharynx	70	52	18
Malignant neoplasm of pancreas	50	29	21
Malignant neoplasm of prostate	76	76	0
Pneumonia	209	112	97
Asthma	119	62	57
Pulmonary oedema	59	40	19
Bronchitis emphysema and other chronic obstructive pulmonary diseases	98	78	20
Land Transport Accident	144	116	28
Suicide	100	84	16
Homicides	43	28	15
Accidental drowning and submersion	30	24	6
Accidents caused by fire and flame	21	9	12
Diseases of liver (inc. alcoholic cirrhosis)	191	157	34
Renal failures	164	93	71
Senility	114	37	77
Septicaemia unspecified	113	70	43
Gastrointestinal haemorrhage unspecified	74	50	24
All other causes	2031	1195	836
Total	9440	5237	4203

Source: Health Statistics Unit, Ministry of Health

1/ according to the "International Statistical Classification of Diseases and Related Health Problems", 10th Revision

2/ excluding Agalega & St Brandon

Table 5.19 (b) - Deaths by selected causes^{1/} and sex - Island of Mauritius, 2013

Selected cause of death (I. C. D. - 10 th revision)	Both sexes	Male	Female
Acute myocardial infarction and other ischaemic heart diseases	1112	653	459
Heart failures	239	139	100
Cardiac Arrest	138	56	82
Pulmonary heart disease	27	12	15
Other heart diseases	114	69	45
Cerebrovascular diseases	745	390	355
Hypertensive disease	440	197	243
Diabetes mellitus	2267	1153	1114
Malignant neoplasm of trachea, bronchus and lung	159	117	42
Malignant neoplasm of breast	165	1	164
Malignant neoplasm of stomach	74	39	35
Malignant neoplasm of uterus (inc. cervix uteri)	68	0	68
Malignant neoplasm of liver and intrahepatic bile duct	48	28	20
Malignant neoplasm of lip, oral cavity and pharynx	69	51	18
Malignant neoplasm of pancreas	49	29	20
Malignant neoplasm of prostate	71	71	0
Pneumonia	206	111	95
Asthma	114	60	54
Pulmonary oedema	59	40	19
Bronchitis emphysema and other chronic obstructive pulmonary diseases	98	78	20
Land Transport Accidents	144	116	28
Suicide	98	83	15
Homicides	43	28	15
Accidental drowning and submersion	29	23	6
Accidents caused by fire and flame	21	9	12
Diseases of liver (inc. alcoholic cirrhosis)	191	157	34
Renal failures	159	89	70
Senility	109	34	75
Septicaemia unspecified	110	69	41
Gastrointestinal haemorrhage unspecified	73	50	23
All other causes	1992	1172	820
Total	9231	5124	4107

Source: Health Statistics Unit, Ministry of Health

1/ according to the "International Statistical Classification of Diseases and Related Health Problems", 10th Revision

Table 5.19 (c) - Deaths by selected causes^{1/} and sex - Island of Rodrigues, 2013

Selected cause of death (I. C. D. - 10 th revision)	Both sexes	Male	Female
Acute myocardial infarction and other ischaemic heart diseases	34	23	11
Heart failures	2	0	2
Cardiac Arrest	5	2	3
Pulmonary heart diseases	0	0	0
Other heart diseases	2	1	1
Cerebrovascular diseases	18	10	8
Hypertensive disease	22	8	14
Diabetes mellitus	41	17	24
Malignant neoplasm of trachea, bronchus and lung	8	7	1
Malignant neoplasm of breast	2	0	2
Malignant neoplasm of stomach	3	3	0
Malignant neoplasm of uterus (inc. cervix uteri)	1	0	1
Malignant neoplasm of liver and intrahepatic bile duct	0	0	0
Malignant neoplasm of lip, oral cavity and pharynx	1	1	0
Malignant neoplasm of pancreas	1	0	1
Malignant neoplasm of prostate	5	5	0
Pneumonia	3	1	2
Asthma	5	2	3
Pulmonary oedema	0	0	0
diseases	0	0	0
Land Transport Accident	0	0	0
Suicide	2	1	1
Homicides	0	0	0
Accidental drowning and submersion	1	1	0
Accidents caused by fire and flames	0	0	0
Diseases of liver (inc. alcoholic cirrhosis)	0	0	0
Renal failures	5	4	1
Senility	5	3	2
Septicaemia unspecified	3	1	2
Gastrointestinal haemorrhage unspecified	1	0	1
All other causes	39	23	16
Total	209	113	96

Source: Health Statistics Unit, Ministry of Health

^{1/} according to the "International Statistical Classification of Diseases and Related Health Problems", 10th Revision

Table 5.20 - Infant deaths by selected causes ^{1/} - Republic of Mauritius ^{2/}, Island of Mauritius & Island of Rodrigues, 2013

Selected cause of death (I. C. D.- 10th revision)	Republic of Mauritius		Island of Mauritius		Island of Rodrigues	
	Number	%	Number	%	Number	%
Diarrhoea and gastroenteritis of presumed infectious origin	3	1.8	2	1.3	1	16.7
Meningitis	0	0.0	0	0.0	0	0.0
Acute bronchitis and acute bronchiolitis	9	5.5	9	5.7	0	0.0
Asthma	0	0.0	0	0.0	0	0.0
Pneumonia	7	4.2	6	3.8	1	16.7
Congenital anomalies	33	20.0	33	20.8	0	0.0
Slow foetal growth, foetal malnutrition and disorders related to short gestation and low birth weight	17	10.3	17	10.7	0	0.0
Intrauterine hypoxia and birth asphyxia	9	5.5	9	5.7	0	0.0
Septicaemia and infections specific to the perinatal period	19	11.5	16	10.1	3	50.0
Neonatal haemorrhage	2	1.2	2	1.3	0	0.0
Birth trauma	0	0.0	0	0.0	0	0.0
Disseminated intravascular coagulation in newborn	6	3.6	6	3.8	0	0.0
Sudden infant death syndrome	7	4.2	7	4.4	0	0.0
Ingestion of food causing suffocation	1	0.6	0	0.0	1	16.7
All other causes	52	31.5	52	32.7	0	0.0
Total	165	100.0	159	100.0	6	100.0

Source: Health Statistics Unit, Ministry of Health

1/ according to the "International Statistical Classification of Diseases and Related Health Problems", 10th Revision

2/ excluding Agalega & St Brandon

Table 6.1(a) - Marriages by month of registration - Republic of Mauritius ^{1/}, 2004 - 2013

Month	2004	2005	2006	2007	2008	2009	2010	2011	2012	2013
January	596	534	620	677	603	555	534	619	593	538
February	690	695	751	743	711	698	631	737	676	704
March	683	749	741	723	730	691	671	721	660	617
April	981	944	959	1,002	976	963	826	854	844	827
May	1,048	1,077	976	1,033	1,009	1,009	930	1,031	932	942
June	1,055	1,025	1,070	940	1,005	923	956	951	891	759
July	978	1,071	1,171	1,241	1,185	1,108	1,074	967	956	908
August	1,074	1,134	1,129	1,121	1,088	956	1,006	905	870	839
September	1,082	967	881	915	870	894	891	901	934	798
October	1,111	1,093	1,154	1,088	1,073	1,004	1,116	944	1,029	933
November	1,175	1,168	1,164	1,169	1,136	984	1,015	1,083	1,049	876
December	912	837	855	895	811	834	905	786	948	834
Year	11,385	11,294	11,471	11,547	11,197	10,619	10,555	10,499	10,382	9,575

^{1/} excluding Agalega and St.Brandon

Table 6.1(b) - Marriages by month of registration - Island of Mauritius, 2004 - 2013

Month	2004	2005	2006	2007	2008	2009	2010	2011	2012	2013
January	587	527	607	657	583	546	522	601	581	524
February	677	674	731	737	690	680	616	718	666	694
March	667	739	720	712	716	678	655	708	648	607
April	965	924	944	988	968	944	812	838	829	818
May	1,032	1,055	959	1,019	997	995	919	1,018	916	927
June	1,034	1,014	1,051	927	990	912	940	935	877	748
July	956	1,057	1,152	1,227	1,173	1,088	1,063	951	943	889
August	1,047	1,117	1,120	1,103	1,075	946	987	895	848	825
September	1,059	945	866	897	862	883	870	894	923	785
October	1,098	1,062	1,134	1,061	1,050	989	1,098	934	1,012	916
November	1,137	1,148	1,144	1,157	1,117	966	1,003	1,072	1,037	856
December	879	814	834	876	791	819	885	770	917	804
Year	11,138	11,076	11,262	11,361	11,012	10,446	10,370	10,334	10,197	9,393

Table 6.1(c) - Marriages by month of registration - Island of Rodrigues, 2004 - 2013

Month	2004	2005	2006	2007	2008	2009	2010	2011	2012	2013
January	9	7	13	20	20	9	12	18	12	14
February	13	21	20	6	21	18	15	19	10	10
March	16	10	21	11	14	13	16	13	12	10
April	16	20	15	14	8	19	14	16	15	9
May	16	22	17	14	12	14	11	13	16	15
June	21	11	19	13	15	11	16	16	14	11
July	22	14	19	14	12	20	11	16	13	19
August	27	17	9	18	13	10	19	10	22	14
September	23	22	15	18	8	11	21	7	11	13
October	13	31	20	27	23	15	18	10	17	17
November	38	20	20	12	19	18	12	11	12	20
December	33	23	21	19	20	15	20	16	31	30
Year	247	218	209	186	185	173	185	165	185	182

Table 6.2 - Marriages by geographical district ^{1/} - Republic of Mauritius ^{2/}, 2004 - 2013

Geographical district	2004	2005	2006	2007	2008	2009	2010	2011	2012	2013
Port Louis	905	898	828	900	907	870	822	885	783	753
Pamplemousses	1,619	1,554	1,581	1,793	1,685	1,341	1,639	1,854	1,790	1,635
Riviere du Rempart	1,235	1,292	1,300	1,353	1,307	1,324	1,091	826	844	834
Flacq	1,707	1,587	1,598	1,556	1,517	1,358	1,322	1,074	1,137	1,038
Grand Port	921	833	926	924	1,037	982	1,019	1,006	1,019	845
Savanne	521	605	646	622	591	544	559	586	687	611
Plaines Wilhems	2,448	2,522	2,520	2,495	2,424	2,411	2,278	2,328	2,284	2,153
Moka	572	594	609	477	489	449	438	521	539	476
Black River	1,210	1,191	1,254	1,241	1,055	1,167	1,202	1,254	1,114	1,048
Island of Mauritius	11,138	11,076	11,262	11,361	11,012	10,446	10,370	10,334	10,197	9,393
Island of Rodrigues	247	218	209	186	185	173	185	165	185	182
Republic of Mauritius	11,385	11,294	11,471	11,547	11,197	10,619	10,555	10,499	10,382	9,575

1/ refers to district of residence of husband

2/ excluding Agalega and St Brandon

Table 6.3 - Marriage rate by geographical district ^{1/} - Republic of Mauritius ^{2/}, 2004 - 2013

Geographical district	2004	2005	2006	2007	2008	2009	2010	2011	2012	2013
Port Louis	14.2	14.2	13.2	14.4	14.6	14.1	13.4	14.6	12.9	12.5
Pamplemousses	25.0	23.8	24.0	26.9	25.1	19.8	24.1	27.1	26.0	23.6
Riviere du Rempart	23.9	24.8	24.8	25.7	24.7	24.9	20.4	15.4	15.7	15.5
Flacq	25.8	23.8	23.8	23.1	22.4	20.0	19.4	15.7	16.5	15.1
Grand Port	16.7	15.0	16.7	16.6	18.5	17.5	18.2	17.9	18.1	15.0
Savanne	15.3	17.7	18.9	18.1	17.2	15.8	16.3	17.1	20.0	17.8
Plaines Wilhems	13.3	13.7	13.7	13.5	13.1	13.0	12.3	12.6	12.4	11.7
Moka	14.5	14.9	15.2	11.8	12.0	11.0	10.7	12.7	13.0	11.5
Black River	35.9	34.6	35.7	34.6	28.9	31.4	31.8	32.7	28.6	26.6
Island of Mauritius	18.8	18.6	18.8	18.9	18.3	17.3	17.1	17.1	16.8	15.4
Island of Rodrigues ^{3/}	13.2	11.5	10.9	9.6	9.4	8.7	9.2	8.2	9.0	8.8
Republic of Mauritius	18.6	18.4	18.6	18.6	18.0	17.0	16.9	16.8	16.5	15.2

1/ refers to district of residence of husband

2/ excluding Agalega and St. Brandon

3/ rates for Rodrigues are calculated for each specific year only

Table 6.4 - Marriages by type of marriage celebration - Republic of Mauritius ^{1/}, 2006 - 2013

Type of marriage celebration	2006	2007	2008	2009	2010	2011	2012	2013
By civil status officer	11,235	11,333	10,992	10,402	10,360	10,340	10,217	9,449
- Island of Mauritius	(11,026)	(11,147)	(10,807)	(10,229)	(10,175)	(10,175)	(10,032)	(9,267)
- Island of Rodrigues	(209)	(186)	(185)	(173)	(185)	(165)	(185)	(182)
By unauthorised person but assisted by a civil status officer	50	46	47	51	21	22	46	44
- Island of Mauritius	(50)	(46)	(47)	(51)	(21)	(22)	(46)	(44)
- Island of Rodrigues	-	-	-	-	-	-	-	-
By authorised person	186	168	158	166	174	137	119	82
Total	11,471	11,547	11,197	10,619	10,555	10,499	10,382	9,575

1/ excluding Agalega and Saint Brandon

Table 6.5 - Marriages by type of marriage celebration and month - Republic of Mauritius^{1/}, 2013

Type of celebration	January	February	March	April	May	June	July	August	September	October	November	December	Year
By civil status officer	529	695	612	816	929	751	893	816	790	930	866	822	9,449
- Island of Mauritius	(515)	(685)	(602)	(807)	(914)	(740)	(874)	(802)	(777)	(913)	(846)	(792)	(9,267)
- Island of Rodrigues	(14)	(10)	(10)	(9)	(15)	(11)	(19)	(14)	(13)	(17)	(20)	(30)	(182)
By unauthorised person but assisted by a civil status officer	2	2	-	6	4	4	4	4	3	2	5	8	44
By authorised person	7	7	5	5	9	4	11	19	5	1	5	4	82
Total	538	704	617	827	942	759	908	839	798	933	876	834	9,575

Table 6.6 - Marriages by type of marriage celebration and district^{2/} - Republic of Mauritius^{1/}, 2013

Type of marriage celebration	Port Louis	Pamplemousses	Riviere du Rempart	Flacq	Grand Port	Savanne	Plaines Wilhems	Moka	Black River	Island of Mauritius	Island of Rodrigues	Republic of Mauritius
By civil status officer	749	1,621	823	1,021	829	606	2,107	469	1,042	9,267	182	9,449
By unauthorised person but assisted by a civil status officer	2	8	5	4	3	1	15	3	3	44	-	44
By authorised person	2	6	6	13	13	4	31	4	3	82	-	82
Total	753	1,635	834	1,038	845	611	2,153	476	1,048	9,393	182	9,575

1/ excluding Agalega and Saint Brandon

2/ refers to district of residence of husband

Table 6.7- Marriages by age and previous marital status of bridegroom
Republic of Mauritius^{1/} - 2012 & 2013

Year	Age	Previous marital status of bridegroom				Total
		Single	Widowed	Divorced	Not stated	
2010	15-19	120	-	-	-	120
	20-24	1,258	1	4	1	1,264
	25-29	2,978	-	74	2	3,054
	30-34	2,496	7	230	1	2,734
	35-39	936	10	280	-	1,226
	40-44	447	10	280	1	738
	45-49	238	16	263	-	517
	50-54	139	36	179	-	354
	55-59	58	24	111	-	193
	60 & over	44	42	93	1	180
Not stated	-	-	-	2	2	
	Total	8,714	146	1,514	8	10,382
2013	15-19	111	-	-	-	111
	20-24	1,237	-	10	-	1,247
	25-29	2,548	4	55	3	2,610
	30-34	2,254	7	225	3	2,489
	35-39	946	9	263	-	1,218
	40-44	425	16	257	-	698
	45-49	239	20	215	-	474
	50-54	115	23	169	-	307
	55-59	77	27	109	-	213
	60 & over	47	48	103	-	198
Not stated	6	-	2	2	10	
	Total	8,005	154	1,408	8	9,575

1/ excluding Agalega and St Brandon

Table 6.8 - Marriages by age and previous marital status of bride
Republic of Mauritius ^{1/}, 2012 & 2013

Year	Age	Previous marital status of bride				Total	
		Single	Widowed	Divorced	Not stated		
2010	<15	-	-	-	-	-	
	15-19	946	-	1	5	952	
	20-24	2,760	3	51	14	2,828	
	25-29	2,707	5	185	17	2,914	
	30-34	1,340	4	338	8	1,690	
	35-39	499	17	270	3	789	
	40-44	264	16	219	1	500	
	45-49	166	11	197	2	376	
	50-54	81	7	107	-	195	
	55-59	41	6	31	1	79	
2012	60 & over	19	16	20	-	55	
	Not stated	1	-	1	2	4	
	Total	8,824	85	1,420	53	10,382	
	2013	<15	-	-	-	-	-
		15-19	805	-	1	16	822
		20-24	2,509	1	55	31	2,596
		25-29	2,445	3	171	30	2,649
		30-34	1,246	12	292	16	1,566
		35-39	505	16	221	6	748
		40-44	256	14	208	4	482
45-49		131	21	162	1	315	
50-54		96	10	118	1	225	
55-59		54	12	45	-	111	
2013	60 & over	24	10	18	1	53	
	Not stated	5	-	-	3	8	
	Total	8,076	99	1,291	109	9,575	

1/ excluding Agalega and St Brandon

**Table 6.9 - Marriages by marital status of each party, Republic of Mauritius^{1/}
Island of Mauritius and Island of Rodrigues, 2013**

Marital status of bridegroom	Marital status of bride				Total
	Single	Widowed	Divorced	Not stated	
Republic of Mauritius					
Single	7,245	34	631	95	8,005
Widowed	77	18	58	1	154
Divorced	748	47	602	11	1,408
Not stated	6	-	-	2	8
Total	8,076	99	1,291	109	9,575
Island of Mauritius					
Single	7,104	34	626	87	7,851
Widowed	71	18	57	1	147
Divorced	736	47	594	10	1,387
Not stated	6	-	-	2	8
Total	7,917	99	1,277	100	9,393
Island of Rodrigues					
Single	141	-	5	8	154
Widowed	6	-	1	-	7
Divorced	12	-	8	1	21
Not stated	-	-	-	-	-
Total	159	-	14	9	182

1/ excluding Agalega and St Brandon

Table 6.10(a) - Marriages by age of bride and age of bridegroom - Republic of Mauritius ^{1/}, 2013

Age of bride	Age of bridegroom											Total
	15-19	20-24	25-29	30-34	35-39	40-44	45-49	50-54	55-59	60+	Not stated	
<15	-	-	-	-	-	-	-	-	-	-	-	-
15-19	76	397	219	107	20	-	-	1	1	-	1	822
20-24	30	669	1,106	628	128	20	5	5	4	1	-	2,596
25-29	2	150	1,074	987	310	73	36	8	-	7	2	2,649
30-34	2	26	162	612	442	204	81	25	9	3	-	1,566
35-39	1	4	36	99	240	204	106	35	16	7	-	748
40-44	-	-	9	39	59	134	121	67	40	13	-	482
45-49	-	-	2	8	15	51	90	86	40	22	1	315
50-54	-	-	2	6	3	11	22	60	65	56	-	225
55-59	-	-	-	-	1	1	11	15	32	51	-	111
60+	-	-	-	2	-	-	2	5	6	38	-	53
Not stated	-	1	-	1	-	-	-	-	-	-	6	8
Total	111	1,247	2,610	2,489	1,218	698	474	307	213	198	10	9,575

1/ excluding Agalega & St.Brandon

Table 6.10(b) - Marriages by age of bride and age of bridegroom - Island of Mauritius, 2013

Age of bride	Age of bridegroom											Total
	15-19	20-24	25-29	30-34	35-39	40-44	45-49	50-54	55-59	60+	Not stated	
<15	-	-	-	-	-	-	-	-	-	-	-	-
15-19	74	386	212	103	19	-	-	1	1	-	1	797
20-24	30	652	1,074	616	125	20	5	5	3	1	-	2,531
25-29	2	147	1,058	969	305	73	34	8	-	6	2	2,604
30-34	2	26	161	601	437	204	80	24	9	3	-	1,547
35-39	1	4	35	98	239	202	105	34	15	7	-	740
40-44	-	-	9	39	57	132	121	65	38	13	-	474
45-49	-	-	2	8	14	50	90	85	40	21	1	311
50-54	-	-	2	6	3	11	22	59	63	56	-	222
55-59	-	-	-	-	1	1	11	15	30	50	-	108
60+	-	-	-	2	-	-	2	5	6	36	-	51
Not stated	-	1	-	1	-	-	-	-	-	-	6	8
Total	109	1,216	2,553	2,443	1,200	693	470	301	205	193	10	9,393

Table 6.10(c) - Marriages by age of bride and age of bridegroom - Island of Rodrigues, 2013

Age of bride	Age of bridegroom											Total	
	15-19	20-24	25-29	30-34	35-39	40-44	45-49	50-54	55-59	60+	Not stated		
<15	-	-	-	-	-	-	-	-	-	-	-	-	-
15-19	2	11	7	4	1	-	-	-	-	-	-	-	25
20-24	-	17	32	12	3	-	-	-	1	-	-	-	65
25-29	-	3	16	18	5	-	2	-	-	1	-	-	45
30-34	-	-	1	11	5	-	1	1	-	-	-	-	19
35-39	-	-	1	1	1	2	1	1	1	-	-	-	8
40-44	-	-	-	-	2	2	-	2	2	-	-	-	8
45-49	-	-	-	-	1	1	-	1	-	1	-	-	4
50-54	-	-	-	-	-	-	-	1	2	-	-	-	3
55-59	-	-	-	-	-	-	-	-	2	1	-	-	3
60+	-	-	-	-	-	-	-	-	-	2	-	-	2
Not stated	-	-	-	-	-	-	-	-	-	-	-	-	-
Total	2	31	57	46	18	5	4	6	8	5	-	-	182

Table 7.1 - Number of divorce cases lodged and disposed of - Republic of Mauritius ^{1/}, 2006 - 2013

Number of Cases lodged\disposed of	2006	2007	2008	2009	2010	2011	2012	2013
Lodged	1,715	1,801	1,990	2,168	2,280	2,298	2,404	2,450
Disposed of:								
Total	1,731	1,638	1,847	2,522	2,076	2,164	2,409	1,893
<i>of which in the Island of Rodrigues</i>	58	39	57	108	57	69	86	96
(i) struck out, set aside or withdrawn	324	312	267	352	237	360	402	294
(ii) dismissed	22	18	10	13	1	14	3	13
(iii) judicial separation	6	6	1	3	1	2	1	2
(iv) divorce granted	1,379	1,302	1,569	2,154	1,837	1,788	2,003	1,584

Source : Judicial Department

^{1/} excluding Agalega and St Brandon

Table 7.2 - Divorces by number of dependent children ^{1/} - Republic of Mauritius ^{2/}, 2004 - 2013

Number of children	2004	2005	2006	2007	2008	2009	2010	2011	2012	2013
0	383	420	476	454	473	664	607	614	699	548
1	366	316	425	392	441	743	571	517	607	482
2	282	258	341	312	495	534	482	421	481	383
3	89	103	98	98	111	163	140	174	167	125
4	32	24	30	33	28	30	30	47	29	37
5	5	9	7	8	11	14	4	8	14	6
6	2	2	-	5	9	2	3	6	4	1
7	3	1	2	-	-	2	-	1	2	-
8	-	-	-	-	1	1	-	-	-	-
9	-	-	-	-	-	-	-	-	-	1
10 & over	-	-	-	-	-	1	-	-	-	1
Total divorces	1,162	1,133	1,379	1,302	1,569	2,154	1,837	1,788	2,003	1,584
Aggregate no. of children	1,383	1,301	1,570	1,512	1,993	2,534	2,055	2,152	2,294	1,826

Source : Judicial Department

1/ dependent children are the living children who are dependent on either of the divorcees at the time the divorce petition is filed

2/ excluding Agalega and St Brandon

Table 7.3 - Divorces by duration of union - Republic of Mauritius ^{1/}, 2004 - 2013

Duration of union (years)	2004	2005	2006	2007	2008	2009	2010	2011	2012	2013
< 1 year	-	-	-	-	-	9	4	4	12	5
1 year	45	47	41	27	30	44	44	57	51	44
2 years	74	96	71	62	85	118	76	95	119	78
3 years	78	73	91	88	98	121	122	130	123	76
4 years	71	85	81	76	105	126	127	114	126	111
5 years	75	71	84	69	91	129	124	101	107	102
6 years	68	78	88	97	85	144	106	96	117	88
7 years	75	68	92	77	96	133	111	103	114	94
8 years	66	63	67	79	104	113	89	100	114	99
9 years	51	45	65	69	109	119	96	91	96	86
10 - 14 years	240	214	280	290	330	467	380	348	440	313
15 - 19 years	166	142	219	195	223	287	278	239	246	203
20 - 24 years	85	83	102	96	138	200	155	154	180	150
25 - 29 years	47	39	62	44	40	91	67	97	84	66
30 - 34 years	16	17	19	17	20	37	39	35	46	41
35 years & over	5	12	17	16	15	16	19	24	28	28
Total divorces	1,162	1,133	1,379	1,302	1,569	2,154	1,837	1,788	2,003	1,584

Source : Judicial Department

^{1/} excluding Agalega and St Brandon

SECTION 8

***POPULATION
PROJECTIONS***

(Medium variant)

(a) Republic of Mauritius

(b) Island of Mauritius

(c) Island of Rodrigues

Please refer to introductory notes (page 15) for detailed assumptions underlying the projections.

Table 8.1(a) - Projections of the resident population by sex - Republic of Mauritius, 2013 - 2053

Age	2 0 1 3			2 0 1 8			2 0 2 3			2 0 2 8			2 0 3 3		
	B. sexes	Male	Female	B. sexes	Male	Female	B. sexes	Male	Female	B. sexes	Male	Female	B. sexes	Male	Female
0-4	73,490	37,184	36,306	65,795	33,426	32,369	63,951	32,488	31,463	60,806	30,890	29,916	55,968	28,433	27,535
5-9	88,820	45,240	43,580	73,357	37,113	36,244	65,696	33,373	32,323	63,873	32,444	31,429	60,746	30,854	29,892
10-14	97,958	49,815	48,143	88,742	45,192	43,550	73,302	37,079	36,223	65,653	33,345	32,308	63,837	32,421	31,416
15-19	98,717	49,677	49,040	95,722	48,756	46,966	86,543	44,157	42,386	71,138	36,068	35,070	63,761	32,508	31,253
20-24	98,647	49,911	48,736	94,879	47,902	46,977	91,937	47,015	44,922	82,814	42,455	40,359	67,889	34,673	33,216
25-29	86,285	43,397	42,888	94,211	47,833	46,378	90,515	45,871	44,644	87,631	45,023	42,608	79,055	40,812	38,243
30-34	101,470	51,159	50,311	83,748	42,480	41,268	91,687	46,916	44,771	88,072	45,010	43,062	85,456	44,293	41,163
35-39	93,643	47,317	46,326	101,243	51,069	50,174	83,755	42,548	41,207	91,706	46,979	44,727	88,080	45,041	43,039
40-44	83,657	42,388	41,269	92,860	46,951	45,909	100,479	50,694	49,785	83,304	42,394	40,910	91,161	46,705	44,456
45-49	96,889	48,659	48,230	82,618	41,578	41,040	91,823	46,124	45,699	99,502	49,899	49,603	82,658	41,828	40,830
50-54	90,220	44,801	45,419	94,431	46,862	47,569	80,768	40,177	40,591	89,945	44,684	45,261	97,619	48,447	49,172
55-59	76,971	37,710	39,261	86,719	42,471	44,248	91,219	44,745	46,474	78,376	38,616	39,760	87,555	43,140	44,415
60-64	64,476	30,800	33,676	72,388	34,754	37,634	82,054	39,475	42,579	86,762	41,892	44,870	74,871	36,373	38,498
65-69	41,229	18,588	22,641	58,548	27,170	31,378	66,223	30,983	35,240	75,542	35,504	40,038	80,292	37,953	42,339
70-74	25,717	11,108	14,609	35,646	15,428	20,218	50,885	22,771	28,114	57,866	26,195	31,671	66,300	30,227	36,073
75-79	19,520	7,946	11,574	20,565	8,418	12,147	28,559	11,749	16,810	40,789	17,415	23,374	46,438	20,109	26,329
80+	20,944	7,161	13,783	23,849	8,241	15,608	25,979	9,019	16,960	32,658	11,542	21,116	44,453	16,341	28,112
All ages	1,258,653	622,861	635,792	1,265,321	625,644	639,677	1,265,375	625,184	640,191	1,256,437	620,355	636,082	1,236,139	610,158	625,981

Table 8.1(a) - Projections of the resident population by sex - Republic of Mauritius, 2013 - 2053 (cont'd)

Age	2038			2043			2048			2053		
	B.sexes	Male	Female	B.sexes	Male	Female	B.sexes	Male	Female	B. sexes	Male	Female
0-4	50,126	25,467	24,659	44,824	22,775	22,049	40,897	20,781	20,116	38,065	19,343	18,722
5-9	55,921	28,404	27,517	50,092	25,445	24,647	44,798	22,758	22,040	40,875	20,766	20,109
10-14	60,716	30,834	29,882	55,897	28,387	27,510	50,072	25,430	24,642	44,781	22,745	22,036
15-19	62,044	31,591	30,453	58,934	30,011	28,923	54,212	27,569	26,643	48,643	24,779	23,864
20-24	60,700	31,134	29,566	58,996	30,226	28,770	56,054	28,654	27,400	51,764	26,485	25,279
25-29	64,381	33,085	31,296	57,234	29,579	27,655	55,729	28,689	27,040	53,285	27,433	25,852
30-34	77,076	40,142	36,934	62,490	32,485	30,005	55,487	28,996	26,491	54,217	28,220	25,997
35-39	85,532	44,376	41,156	77,252	40,302	36,950	62,769	32,737	30,032	55,721	29,202	26,519
40-44	87,662	44,854	42,808	85,206	44,254	40,952	77,059	40,282	36,777	62,646	32,754	29,892
45-49	90,538	46,167	44,371	87,218	44,454	42,764	84,882	43,964	40,918	76,834	40,078	36,756
50-54	81,311	40,770	40,541	89,211	45,126	44,085	86,108	43,602	42,506	83,908	43,233	40,675
55-59	95,281	46,958	48,323	79,550	39,654	39,896	87,387	43,974	43,413	84,392	42,520	41,872
60-64	83,923	40,827	43,096	91,562	44,598	46,964	76,573	37,753	38,820	84,169	41,909	42,260
65-69	69,580	33,151	36,429	78,238	37,373	40,865	85,534	40,941	44,593	71,591	34,706	36,885
70-74	70,722	32,499	38,223	61,453	28,515	32,938	69,220	32,236	36,984	75,734	35,357	40,377
75-79	53,261	23,276	29,985	56,856	25,085	31,771	49,427	22,047	27,380	55,678	24,938	30,740
80+	54,023	20,162	33,861	63,379	23,881	39,498	70,349	26,660	43,689	68,388	25,844	42,544
All ages	1,202,797	593,697	609,100	1,158,392	572,150	586,242	1,106,557	547,073	559,484	1,050,691	520,312	530,379

Table 8.1(b) - Projections of the resident population by sex - Island of Mauritius, 2013 - 2053

Age	2 0 1 3			2 0 1 8			2 0 2 3			2 0 2 8			2 0 3 3		
	B. sexes	Male	Female	B. sexes	Male	Female	B. sexes	Male	Female	B. sexes	Male	Female	B. sexes	Male	Female
0-4	69,951	35,376	34,575	61,954	31,443	30,511	60,208	30,556	29,652	57,185	29,021	28,164	52,408	26,596	25,812
5-9	84,623	43,146	41,477	69,823	35,307	34,516	61,860	31,392	30,468	60,134	30,514	29,620	57,128	28,987	28,141
10-14	93,887	47,760	46,127	84,550	43,101	41,449	69,771	35,275	34,496	61,820	31,366	30,454	60,100	30,492	29,608
15-19	95,031	47,861	47,170	91,857	46,850	45,007	82,555	42,214	40,341	67,811	34,412	33,399	60,131	30,677	29,454
20-24	95,527	48,376	47,151	91,535	46,331	45,204	88,413	45,354	43,059	79,167	40,757	38,410	64,900	33,260	31,640
25-29	83,377	41,974	41,403	91,475	46,573	44,902	87,555	44,575	42,980	84,490	43,636	40,854	75,790	39,387	36,403
30-34	97,984	49,478	48,506	81,006	41,148	39,858	89,115	45,745	43,370	85,274	43,802	41,472	82,477	42,994	39,483
35-39	90,698	45,838	44,860	97,697	49,320	48,377	80,944	41,143	39,801	89,060	45,732	43,328	85,208	43,756	41,452
40-44	81,120	41,158	39,962	89,878	45,417	44,461	96,900	48,893	48,007	80,447	40,929	39,518	88,464	45,394	43,070
45-49	94,495	47,464	47,031	80,067	40,327	39,740	88,831	44,573	44,258	95,917	48,083	47,834	79,782	40,340	39,442
50-54	88,067	43,740	44,327	92,055	45,671	46,384	78,233	38,928	39,305	86,974	43,140	43,834	94,060	46,641	47,419
55-59	75,115	36,751	38,364	84,625	41,444	43,181	88,904	43,591	45,313	75,901	37,403	38,498	84,652	41,639	43,013
60-64	63,213	30,158	33,055	70,629	33,858	36,771	80,059	38,510	41,549	84,549	40,802	43,747	72,497	35,223	37,274
65-69	40,176	18,096	22,080	57,385	26,591	30,794	64,597	30,171	34,426	73,690	34,625	39,065	78,232	36,956	41,276
70-74	24,825	10,690	14,135	34,726	15,013	19,713	49,867	22,279	27,588	56,439	25,502	30,937	64,667	29,473	35,194
75-79	18,908	7,694	11,214	19,850	8,094	11,756	27,819	11,426	16,393	39,972	17,033	22,939	45,293	19,571	25,722
80+	20,344	6,933	13,411	23,143	7,977	15,166	25,153	8,692	16,461	31,758	11,188	20,570	43,466	15,936	27,530
All ages	1,217,341	602,493	614,848	1,222,255	604,465	617,790	1,220,784	603,317	617,467	1,210,588	597,945	612,643	1,189,255	587,322	601,933

Table 8.1(b) - Projections of the resident population by sex - Island of Mauritius, 2013 - 2053 (cont'd)

Age	2038			2043			2048			2053		
	B.sexes	Male	Female	B.sexes	Male	Female	B.sexes	Male	Female	B. sexes	Male	Female
0-4	46,651	23,674	22,977	41,418	21,018	20,400	37,592	19,076	18,516	34,849	17,684	17,165
5-9	52,364	26,569	25,795	46,620	23,654	22,966	41,394	21,002	20,392	37,573	19,063	18,510
10-14	57,100	28,968	28,132	52,342	26,553	25,789	46,601	23,640	22,961	41,378	20,990	20,388
15-19	58,510	29,810	28,700	55,519	28,292	27,227	50,858	25,882	24,976	45,373	23,135	22,238
20-24	57,408	29,546	27,862	55,800	28,688	27,112	52,977	27,178	25,799	48,747	25,040	23,707
25-29	61,772	31,943	29,829	54,322	28,262	26,060	52,911	27,421	25,490	50,586	26,227	24,359
30-34	73,972	38,804	35,168	60,038	31,428	28,610	52,732	27,764	24,968	51,555	27,036	24,519
35-39	82,477	42,999	39,478	74,069	38,885	35,184	60,234	31,598	28,636	52,882	27,888	24,994
40-44	84,737	43,503	41,234	82,097	42,811	39,286	73,821	38,798	35,023	60,049	31,544	28,505
45-49	87,815	44,828	42,987	84,265	43,074	41,191	81,743	42,491	39,252	73,563	38,562	35,001
50-54	78,442	39,281	39,161	86,487	43,780	42,707	83,152	42,213	40,939	80,764	41,749	39,015
55-59	91,799	45,200	46,599	76,734	38,197	38,537	84,707	42,652	42,055	81,480	41,153	40,327
60-64	81,135	39,401	41,734	88,211	42,923	45,288	73,860	36,363	37,497	81,584	40,646	40,938
65-69	67,365	32,096	35,269	75,633	36,061	39,572	82,399	39,399	43,000	69,052	33,424	35,628
70-74	68,901	31,640	37,261	59,491	27,603	31,888	66,913	31,100	35,813	72,955	34,021	38,934
75-79	51,950	22,691	29,259	55,395	24,418	30,977	47,851	21,339	26,512	53,830	24,057	29,773
80+	52,770	19,632	33,138	61,885	23,265	38,620	68,638	25,953	42,685	66,495	25,070	41,425
All ages	1,155,168	570,585	584,583	1,110,326	548,912	561,414	1,058,383	523,869	534,514	1,002,715	497,289	505,426

Table 8.1(c) - Projections of the resident population by sex - Island of Rodrigues, 2013 - 2053

Age	2 0 1 3			2 0 1 8			2 0 2 3			2 0 2 8			2 0 3 3		
	B. sexes	Male	Female	B. sexes	Male	Female	B. sexes	Male	Female	B. sexes	Male	Female	B. sexes	Male	Female
0-4	3,539	1,808	1,731	3,841	1,983	1,858	3,743	1,932	1,811	3,621	1,869	1,752	3,560	1,837	1,723
5-9	4,197	2,094	2,103	3,534	1,806	1,728	3,836	1,981	1,855	3,739	1,930	1,809	3,618	1,867	1,751
10-14	4,071	2,055	2,016	4,192	2,091	2,101	3,531	1,804	1,727	3,833	1,979	1,854	3,737	1,929	1,808
15-19	3,686	1,816	1,870	3,865	1,906	1,959	3,988	1,943	2,045	3,327	1,656	1,671	3,630	1,831	1,799
20-24	3,120	1,535	1,585	3,344	1,571	1,773	3,524	1,661	1,863	3,647	1,698	1,949	2,989	1,413	1,576
25-29	2,908	1,423	1,485	2,736	1,260	1,476	2,960	1,296	1,664	3,141	1,387	1,754	3,265	1,425	1,840
30-34	3,486	1,681	1,805	2,742	1,332	1,410	2,572	1,171	1,401	2,798	1,208	1,590	2,979	1,299	1,680
35-39	2,945	1,479	1,466	3,546	1,749	1,797	2,811	1,405	1,406	2,646	1,247	1,399	2,872	1,285	1,587
40-44	2,537	1,230	1,307	2,982	1,534	1,448	3,579	1,801	1,778	2,857	1,465	1,392	2,697	1,311	1,386
45-49	2,394	1,195	1,199	2,551	1,251	1,300	2,992	1,551	1,441	3,585	1,816	1,769	2,876	1,488	1,388
50-54	2,153	1,061	1,092	2,376	1,191	1,185	2,535	1,249	1,286	2,971	1,544	1,427	3,559	1,806	1,753
55-59	1,856	959	897	2,094	1,027	1,067	2,315	1,154	1,161	2,475	1,213	1,262	2,903	1,501	1,402
60-64	1,263	642	621	1,759	896	863	1,995	965	1,030	2,213	1,090	1,123	2,374	1,150	1,224
65-69	1,053	492	561	1,163	579	584	1,626	812	814	1,852	879	973	2,060	997	1,063
70-74	892	418	474	920	415	505	1,018	492	526	1,427	693	734	1,633	754	879
75-79	612	252	360	715	324	391	740	323	417	817	382	435	1,145	538	607
80+	600	228	372	706	264	442	826	327	499	900	354	546	987	405	582
All ages	41,312	20,368	20,944	43,066	21,179	21,887	44,591	21,867	22,724	45,849	22,410	23,439	46,884	22,836	24,048

Table 8.1(c) - Projections of the resident population by sex - Island of Rodrigues, 2013 - 2053 (cont'd)

Age	2038			2043			2048			2053		
	B.sexes	Male	Female	B.sexes	Male	Female	B.sexes	Male	Female	B. sexes	Male	Female
0-4	3,475	1,793	1,682	3,406	1,757	1,649	3,305	1,705	1,600	3,216	1,659	1,557
5-9	3,557	1,835	1,722	3,472	1,791	1,681	3,404	1,756	1,648	3,302	1,703	1,599
10-14	3,616	1,866	1,750	3,555	1,834	1,721	3,471	1,790	1,681	3,403	1,755	1,648
15-19	3,534	1,781	1,753	3,415	1,719	1,696	3,354	1,687	1,667	3,270	1,644	1,626
20-24	3,292	1,588	1,704	3,196	1,538	1,658	3,077	1,476	1,601	3,017	1,445	1,572
25-29	2,609	1,142	1,467	2,912	1,317	1,595	2,818	1,268	1,550	2,699	1,206	1,493
30-34	3,104	1,338	1,766	2,452	1,057	1,395	2,755	1,232	1,523	2,662	1,184	1,478
35-39	3,055	1,377	1,678	3,183	1,417	1,766	2,535	1,139	1,396	2,839	1,314	1,525
40-44	2,925	1,351	1,574	3,109	1,443	1,666	3,238	1,484	1,754	2,597	1,210	1,387
45-49	2,723	1,339	1,384	2,953	1,380	1,573	3,139	1,473	1,666	3,271	1,516	1,755
50-54	2,869	1,489	1,380	2,724	1,346	1,378	2,956	1,389	1,567	3,144	1,484	1,660
55-59	3,482	1,758	1,724	2,816	1,457	1,359	2,680	1,322	1,358	2,912	1,367	1,545
60-64	2,788	1,426	1,362	3,351	1,675	1,676	2,713	1,390	1,323	2,585	1,263	1,322
65-69	2,215	1,055	1,160	2,605	1,312	1,293	3,135	1,542	1,593	2,539	1,282	1,257
70-74	1,821	859	962	1,962	912	1,050	2,307	1,136	1,171	2,779	1,336	1,443
75-79	1,311	585	726	1,461	667	794	1,576	708	868	1,848	881	967
80+	1,253	530	723	1,494	616	878	1,711	707	1,004	1,893	774	1,119
All ages	47,629	23,112	24,517	48,066	23,238	24,828	48,174	23,204	24,970	47,976	23,023	24,953

Table 8.2(a) - Projected demographic rates - Republic of Mauritius, 2013 - 2053

	2013 - 2018	2018 - 2023	2023 - 2028	2028 - 2033	2033 - 2038	2038 - 2043	2043 - 2048	2048 - 2053
Average annual growth rate (%)	0.11	0.00	-0.14	-0.33	-0.55	-0.75	-0.91	-1.03
Crude birth rate	10.6	10.2	9.8	9.1	8.3	7.6	7.3	7.1
Crude death rate	8.0	8.7	9.7	11.0	12.5	13.9	15.1	16.3
Age specific fertility rates:								
Age of woman (years)								
15 - 19	29.1	28.3	26.9	28.2	29.5	29.2	28.8	28.6
20 - 24	73.7	73.3	70.9	67.6	70.5	73.8	73.0	71.9
25 - 29	91.0	85.9	85.4	82.7	78.6	82.0	86.4	85.5
30 - 34	54.2	62.3	58.8	58.7	57.0	53.9	56.8	60.0
35 - 39	28.0	24.1	27.6	26.2	26.3	25.7	24.3	25.8
40 - 44	7.3	7.3	6.3	7.1	6.8	6.9	6.8	6.4
45 - 49	0.3	0.4	0.4	0.3	0.3	0.3	0.3	0.3
Total fertility rate	1.43	1.43	1.42	1.42	1.42	1.42	1.42	1.42
Gross reproduction rate	0.70	0.69	0.68	0.67	0.66	0.67	0.68	0.68
Net reproduction rate	0.68	0.68	0.67	0.66	0.66	0.66	0.68	0.68
Mean female population (15-49) years	322,756	316,063	304,877	284,270	264,392	246,302	225,660	204,730

Table 8.2(b) - Projected demographic rates - Island of Mauritius, 2013 - 2053

	2013 - 2018	2018 - 2023	2023 - 2028	2028 - 2033	2033 - 2038	2038 - 2043	2043 - 2048	2048 - 2053
Average annual growth rate (%)	0.08	-0.02	-0.17	-0.35	-0.58	-0.79	-0.95	-1.07
Crude birth rate	10.3	10.0	9.5	8.8	8.0	7.4	7.0	6.8
Crude death rate	8.1	8.8	9.8	11.1	12.6	14.0	15.4	16.5
Age specific fertility rates:								
Age of woman (years)								
15 - 19	28.3	28.3	28.3	28.3	28.3	28.3	28.3	28.3
20 - 24	74.5	74.5	74.5	74.5	74.5	74.5	74.5	74.5
25 - 29	87.1	87.1	87.1	87.1	87.1	87.1	87.1	87.1
30 - 34	58.5	58.5	58.5	58.5	58.5	58.5	58.5	58.5
35 - 39	25.2	25.2	25.2	25.2	25.2	25.2	25.2	25.2
40 - 44	6.2	6.2	6.2	6.2	6.2	6.2	6.2	6.2
45 - 49	0.3	0.3	0.3	0.3	0.3	0.3	0.3	0.3
Total fertility rate	1.40	1.40	1.40	1.40	1.40	1.40	1.40	1.40
Gross reproduction rate	0.69	0.69	0.69	0.69	0.69	0.69	0.69	0.69
Net reproduction rate	0.68	0.68	0.68	0.68	0.68	0.68	0.68	0.68
Mean female population (15-49) years	311,816	304,683	293,316	272,880	253,101	234,964	214,407	193,734

Table 8.2(c) - Projected demographic rates - Island of Rodrigues, 2013 - 2053

	2013 - 2018	2018 - 2023	2023 - 2028	2028 - 2033	2033 - 2038	2038 - 2043	2043 - 2048	2048 - 2053
Average annual growth rate (%)	0.84	0.70	0.56	0.45	0.32	0.18	0.04	-0.08
Crude birth rate	18.5	17.3	16.2	15.5	14.8	14.3	13.8	13.5
Crude death rate	6.6	6.9	7.3	7.8	8.5	9.4	10.3	11.2
Age specific fertility rates:								
Age of woman (years)								
15 - 19	64.8	62.1	59.4	58.1	56.7	56.7	56.7	56.7
20 - 24	92.6	88.8	84.9	83.0	81.1	81.1	81.1	81.1
25 - 29	106.1	101.7	97.2	95.0	92.8	92.8	92.8	92.8
30 - 34	107.5	103.0	98.6	96.3	94.1	94.1	94.1	94.1
35 - 39	75.4	72.2	69.1	67.5	65.9	65.9	65.9	65.9
40 - 44	31.7	30.4	29.0	28.4	27.7	27.7	27.7	27.7
45 - 49	1.9	1.8	1.8	1.7	1.7	1.7	1.7	1.7
Total fertility rate	2.40	2.30	2.20	2.15	2.10	2.10	2.10	2.10
Gross reproduction rate	1.16	1.11	1.06	1.04	1.02	1.02	1.02	1.02
Net reproduction rate	1.13	1.09	1.05	1.03	1.00	1.01	1.01	1.01
Mean female population (15-49) years	10,940	11,381	11,561	11,390	11,291	11,338	11,253	10,997

Table 8.3(a) - Distribution of the resident population by selected age group, age indicators and dependency ratio

Republic of Mauritius, 2013 - 2053

Age group (Years)	2013		2018		2023		2028		2033		2038		2043		2048		2053	
	Number	%	Number	%	Number	%	Number	%	Number	%	Number	%	Number	%	Number	%	Number	%
Under 5	73,490	5.8	65,795	5.2	63,951	5.1	60,806	4.8	55,968	4.5	50,126	4.2	44,824	3.9	40,897	3.7	38,065	3.6
Under 15	260,268	20.7	227,894	18.0	202,949	16.0	190,332	15.1	180,551	14.6	166,763	13.9	150,813	13.0	135,767	12.3	123,721	11.8
15 - 49	659,308	52.4	645,281	51.0	636,739	50.3	604,167	48.1	558,060	45.1	527,933	43.9	487,330	42.1	446,192	40.3	403,110	38.4
15 - 59	826,499	65.7	826,431	65.3	808,726	63.9	772,488	61.5	743,234	60.1	704,525	58.6	656,091	56.6	619,687	56.0	571,410	54.4
15 - 64	890,975	70.8	898,819	71.0	890,780	70.4	859,250	68.4	818,105	66.2	788,448	65.6	747,653	64.5	696,260	62.9	655,579	62.4
15 & over	998,385	79.3	1,037,427	82.0	1,062,426	84.0	1,066,105	84.9	1,055,588	85.4	1,036,034	86.1	1,007,579	87.0	970,790	87.7	926,970	88.2
60 & over	171,886	13.7	210,996	16.7	253,700	20.0	293,617	23.4	312,354	25.3	331,509	27.6	351,488	30.3	351,103	31.7	355,560	33.8
65 & over	107,410	8.5	138,608	11.0	171,646	13.6	206,855	16.5	237,483	19.2	247,586	20.6	259,926	22.4	274,530	24.8	271,391	25.8
All ages	1,258,653	100.0	1,265,321	100.0	1,265,375	100.0	1,256,437	100.0	1,236,139	100.0	1,202,797	100.0	1,158,392	100.0	1,106,557	100.0	1,050,691	100.0
Mean age	35.3		37.3		39.1		40.9		42.4		43.8		45.0		46.1		47.0	
Median age	34.2		37.2		38.8		41.1		43.3		46.1		50.3		52.7		52.9	
Dependency ratio	412.7		407.8		420.5		462.2		511.0		525.5		549.4		589.3		602.7	

Table 8.3(b) - Distribution of the resident population by selected age group, age indicators and dependency ratio

Island of Mauritius, 2013 - 2053

Age group (Years)	2013		2018		2023		2028		2033		2038		2043		2048		2053	
	Number	%	Number	%	Number	%	Number	%	Number	%	Number	%	Number	%	Number	%	Number	%
Under 5	69,951	5.7	61,954	5.1	60,208	4.9	57,185	4.7	52,408	4.4	46,651	4.0	41,418	3.7	37,592	3.6	34,849	3.5
Under 15	248,461	20.4	216,327	17.7	191,839	15.7	179,139	14.8	169,636	14.3	156,115	13.5	140,380	12.6	125,587	11.9	113,800	11.3
15 - 49	638,232	52.4	623,515	51.0	614,313	50.3	582,166	48.1	536,752	45.1	506,691	43.9	466,110	42.0	425,276	40.2	382,755	38.2
15 - 59	801,414	65.8	800,195	65.5	781,450	64.0	745,041	61.5	715,464	60.2	676,932	58.6	629,331	56.7	593,135	56.0	544,999	54.4
15 - 64	864,627	71.0	870,824	71.2	861,509	70.6	829,590	68.5	787,961	66.3	758,067	65.6	717,542	64.6	666,995	63.0	626,583	62.5
15 & over	968,880	79.6	1,005,928	82.3	1,028,945	84.3	1,031,449	85.2	1,019,619	85.7	999,053	86.5	969,946	87.4	932,796	88.1	888,915	88.7
60 & over	167,466	13.8	205,733	16.8	247,495	20.3	286,408	23.7	304,155	25.6	322,121	27.9	340,615	30.7	339,661	32.1	343,916	34.3
65 & over	104,253	8.6	135,104	11.1	167,436	13.7	201,859	16.7	231,658	19.5	240,986	20.9	252,404	22.7	265,801	25.1	262,332	26.2
All ages	1,217,341	100.0	1,222,255	100.0	1,220,784	100.0	1,210,588	100.0	1,189,255	100.0	1,155,168	100.0	1,110,326	100.0	1,058,383	100.0	1,002,715	100.0
Mean age	35.5		37.5		39.3		41.1		42.7		44.1		45.3		46.4		47.4	
Median age	34.4		37.4		39.0		41.4		43.6		46.5		50.7		53.4		53.6	
Dependency ratio	407.9		403.6		417.0		459.3		509.3		523.8		547.4		586.8		600.3	

Table 8.3(c) - Distribution of the resident population by selected age group, age indicators and dependency ratio

Island of Rodrigues, 2013 - 2053

Age group (Years)	2013		2018		2023		2028		2033		2038		2043		2048		2053	
	Number	%	Number	%	Number	%	Number	%	Number	%	Number	%	Number	%	Number	%	Number	%
Under 5	3,539	8.6	3,841	8.9	3,743	8.4	3,621	7.9	3,560	7.6	3,475	7.3	3,406	7.1	3,305	6.9	3,216	6.7
Under 15	11,807	28.6	11,567	26.9	11,110	24.9	11,193	24.4	10,915	23.3	10,648	22.4	10,433	21.7	10,180	21.1	9,921	20.7
15 - 49	21,076	51.0	21,766	50.5	22,426	50.3	22,001	48.0	21,308	45.4	21,242	44.6	21,220	44.1	20,916	43.4	20,355	42.4
15 - 59	25,085	60.7	26,236	60.9	27,276	61.2	27,447	59.9	27,770	59.2	27,593	57.9	26,760	55.7	26,552	55.1	26,411	55.1
15 - 64	26,348	63.8	27,995	65.0	29,271	65.6	29,660	64.7	30,144	64.3	30,381	63.8	30,111	62.6	29,265	60.7	28,996	60.4
15 & over	29,505	71.4	31,499	73.1	33,481	75.1	34,656	75.6	35,969	76.7	36,981	77.6	37,633	78.3	37,994	78.9	38,055	79.3
60 & over	4,420	10.7	5,263	12.2	6,205	13.9	7,209	15.7	8,199	17.5	9,388	19.7	10,873	22.6	11,442	23.8	11,644	24.3
65 & over	3,157	7.6	3,504	8.1	4,210	9.4	4,996	10.9	5,825	12.4	6,600	13.9	7,522	15.6	8,729	18.1	9,059	18.9
All ages	41,312	100.0	43,066	100.0	44,591	100.0	45,849	100.0	46,884	100.0	47,629	100.0	48,066	100.0	48,174	100.0	47,976	100.0
Mean age	31.0		32.3		33.5		34.8		36.0		37.1		38.1		38.9		39.6	
Median age	28.8		30.0		31.4		32.9		34.4		36.0		38.3		38.5		39.5	
Dependency ratio	567.9		538.3		523.4		545.8		555.3		567.7		596.3		646.1		654.6	

Table 8.4(a) - Projections of the resident population under 25 years by single year of age and sex - Republic of Mauritius, 2013 - 2033

Age (Years)	2013		2018		2023		2028		2033	
	Male	Female	Male	Female	Male	Female	Male	Female	Male	Female
0	7,119	6,734	6,468	7,781	6,412	6,208	7,252	5,779	5,455	5,284
1	7,322	7,162	6,600	6,860	6,468	5,731	5,792	5,595	5,570	4,842
2	7,287	7,118	6,692	5,802	6,514	6,823	5,869	5,721	5,687	4,942
3	7,620	7,497	6,786	5,909	6,522	6,844	5,949	5,799	5,801	6,188
4	7,836	7,795	6,880	6,017	6,572	5,857	6,028	7,022	5,920	6,279
(0 - 4)	37,184	36,306	33,426	32,369	32,488	31,463	30,890	29,916	28,433	27,535
5	8,292	8,175	7,106	6,722	6,458	7,769	6,404	6,202	7,244	5,775
6	8,667	8,242	7,308	7,150	6,590	6,850	6,458	5,724	5,786	5,591
7	9,196	8,714	7,274	7,107	6,682	5,795	6,505	6,815	5,861	5,717
8	9,406	9,194	7,604	7,484	6,774	5,901	6,514	6,837	5,942	5,792
9	9,679	9,255	7,821	7,781	6,869	6,008	6,563	5,851	6,021	7,017
(5 - 9)	45,240	43,580	37,113	36,244	33,373	32,323	32,444	31,429	30,854	29,892
10	9,848	9,719	8,283	8,170	7,100	6,718	6,453	7,766	6,400	6,200
11	9,790	9,528	8,659	8,237	7,302	7,146	6,585	6,846	6,452	5,721
12	10,196	9,796	9,186	8,706	7,266	7,102	6,676	5,793	6,500	6,812
13	10,096	9,658	9,396	9,188	7,597	7,480	6,767	5,898	6,510	6,834
14	9,885	9,442	9,668	9,249	7,814	7,777	6,864	6,005	6,559	5,849
(10 - 14)	49,815	48,143	45,192	43,550	37,079	36,223	33,345	32,308	32,421	31,416
15	9,947	9,609	9,637	9,481	8,091	7,951	6,906	6,504	6,291	7,512
16	9,962	9,875	9,580	9,295	8,462	8,017	7,103	6,918	6,418	6,622
17	9,627	9,597	9,980	9,557	8,977	8,474	7,069	6,876	6,509	5,604
18	10,019	9,933	9,882	9,422	9,179	8,942	7,390	7,242	6,598	5,706
19	10,122	10,026	9,677	9,211	9,448	9,002	7,600	7,530	6,692	5,809
(15 - 19)	49,677	49,040	48,756	46,966	44,157	42,386	36,068	35,070	32,508	31,253
20	10,340	10,473	9,592	9,204	9,292	9,069	7,776	7,571	6,638	6,161
21	10,441	10,048	9,606	9,460	9,237	8,890	8,135	7,634	6,827	6,552
22	10,042	9,602	9,284	9,193	9,624	9,141	8,635	8,068	6,799	6,513
23	9,605	9,426	9,660	9,515	9,527	9,012	8,823	8,514	7,103	6,858
24	9,483	9,187	9,760	9,605	9,335	8,810	9,086	8,572	7,306	7,132
(20 - 24)	49,911	48,736	47,902	46,977	47,015	44,922	42,455	40,359	34,673	33,216

Table 8.4(b) - Projections of the resident population under 25 years by single year of age and sex - Island of Mauritius, 2013 - 2033

Age (Years)	2013		2018		2023		2028		2033	
	Male	Female	Male	Female	Male	Female	Male	Female	Male	Female
0	6,762	6,397	6,100	7,463	6,029	5,848	6,931	5,481	5,090	4,941
1	6,957	6,794	6,188	6,479	6,065	5,371	5,409	5,272	5,204	4,498
2	6,963	6,818	6,286	5,419	6,109	6,461	5,484	5,347	5,319	4,597
3	7,247	7,116	6,385	5,523	6,154	6,481	5,560	5,422	5,433	5,843
4	7,447	7,450	6,484	5,627	6,199	5,491	5,637	6,642	5,550	5,933
(0 - 4)	35,376	34,575	31,443	30,511	30,556	29,652	29,021	28,164	26,596	25,812
5	7,873	7,775	6,749	6,386	6,090	7,452	6,021	5,842	6,923	5,477
6	8,270	7,796	6,943	6,783	6,178	6,470	6,057	5,365	5,403	5,268
7	8,804	8,312	6,950	6,806	6,276	5,412	6,100	6,454	5,478	5,343
8	8,945	8,781	7,233	7,104	6,375	5,515	6,146	6,474	5,553	5,416
9	9,254	8,813	7,432	7,437	6,473	5,619	6,190	5,485	5,630	6,637
(5 - 9)	43,146	41,477	35,307	34,516	31,392	30,468	30,514	29,620	28,987	28,141
10	9,427	9,310	7,865	7,770	6,743	6,382	6,085	7,449	6,017	5,840
11	9,369	9,118	8,261	7,791	6,937	6,779	6,173	6,467	6,051	5,363
12	9,785	9,396	8,795	8,306	6,944	6,802	6,270	5,410	6,096	6,451
13	9,663	9,245	8,936	8,775	7,226	7,100	6,370	5,512	6,142	6,471
14	9,516	9,058	9,244	8,807	7,425	7,433	6,468	5,616	6,186	5,483
(10 - 14)	47,760	46,127	43,101	41,449	35,275	34,496	31,366	30,454	30,492	29,608
15	9,592	9,251	9,247	9,084	7,703	7,562	6,578	6,179	5,951	7,204
16	9,596	9,525	9,190	8,897	8,091	7,583	6,768	6,563	6,037	6,255
17	9,290	9,200	9,599	9,168	8,614	8,084	6,774	6,586	6,133	5,232
18	9,641	9,538	9,479	9,020	8,752	8,540	7,049	6,874	6,230	5,331
19	9,742	9,656	9,335	8,838	9,054	8,572	7,243	7,197	6,326	5,432
(15 - 19)	47,861	47,170	46,850	45,007	42,214	40,341	34,412	33,399	30,677	29,454
20	10,031	10,145	9,285	8,865	8,952	8,691	7,437	7,200	6,358	5,854
21	10,108	9,712	9,289	9,128	8,897	8,512	7,811	7,220	6,541	6,217
22	9,743	9,285	8,993	8,817	9,292	8,771	8,317	7,697	6,547	6,239
23	9,312	9,143	9,333	9,140	9,176	8,630	8,450	8,131	6,813	6,512
24	9,182	8,866	9,431	9,254	9,037	8,455	8,742	8,162	7,001	6,818
(20 - 24)	48,376	47,151	46,331	45,204	45,354	43,059	40,757	38,410	33,260	31,640

Table 8.4(c) - Projections of the resident population under 25 years by single year of age and sex - Island of Rodrigues, 2013 - 2033

Age (Years)	2013		2018		2023		2028		2033	
	Male	Female	Male	Female	Male	Female	Male	Female	Male	Female
0	357	337	368	318	383	360	321	298	365	343
1	365	368	412	381	403	360	383	323	366	344
2	324	300	406	383	405	362	385	374	368	345
3	373	381	401	386	368	363	389	377	368	345
4	389	345	396	390	373	366	391	380	370	346
(0 - 4)	1,808	1,731	1,983	1,858	1,932	1,811	1,869	1,752	1,837	1,723
5	419	400	357	336	368	317	383	360	321	298
6	397	446	365	367	412	380	401	359	383	323
7	392	402	324	301	406	383	405	361	383	374
8	461	413	371	380	399	386	368	363	389	376
9	425	442	389	344	396	389	373	366	391	380
(5 - 9)	2,094	2,103	1,806	1,728	1,981	1,855	1,930	1,809	1,867	1,751
10	421	409	418	400	357	336	368	317	383	360
11	421	410	398	446	365	367	412	379	401	358
12	411	400	391	400	322	300	406	383	404	361
13	433	413	460	413	371	380	397	386	368	363
14	369	384	424	442	389	344	396	389	373	366
(10 - 14)	2,055	2,016	2,091	2,101	1,804	1,727	1,979	1,854	1,929	1,808
15	355	358	390	397	388	389	328	325	340	308
16	366	350	390	398	371	434	335	355	381	367
17	337	397	381	389	363	390	295	290	376	372
18	378	395	403	402	427	402	341	368	368	375
19	380	370	342	373	394	430	357	333	366	377
(15 - 19)	1,816	1,870	1,906	1,959	1,943	2,045	1,656	1,671	1,831	1,799
20	309	328	307	339	340	378	339	371	280	307
21	333	336	317	332	340	378	324	414	286	335
22	299	317	291	376	332	370	318	371	252	274
23	293	283	327	375	351	382	373	383	290	346
24	301	321	329	351	298	355	344	410	305	314
(20 - 24)	1,535	1,585	1,571	1,773	1,661	1,863	1,698	1,949	1,413	1,576

Fig 8 : Resident Mid-Year Population by MVCA - 2013

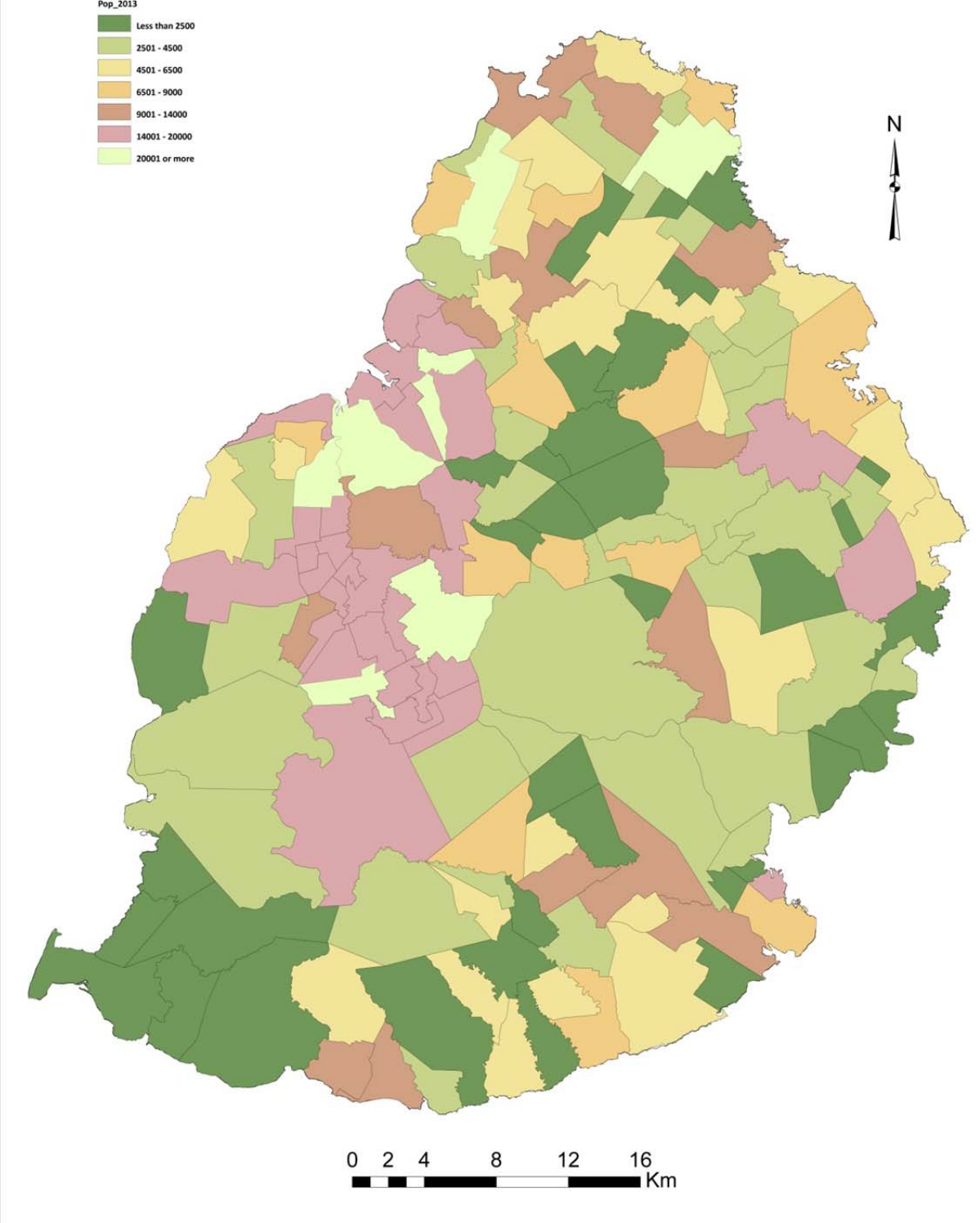

GLOSSARY

Population

De facto population: a population enumerated or estimated on the basis of those present at a particular time, including temporary visitors but excluding residents temporarily absent.

Resident (De jure) population: a population enumerated or estimated on the basis of normal residence, excluding temporary visitors but including residents temporarily absent.

Natural Increase: the excess of births over deaths.

Rate of Natural Increase: the difference between the births and deaths occurring during a year per 1,000 mid-year population. This rate is the difference between the "crude birth rate" and the "crude death rate".

Age structure

Dependency ratio: the combined child population (under 15 years) and population aged 65 years and over per 1,000 population of intermediate age (15 - 64 years) in a particular year.

Median age: the age which divides the population into two equal-size groups, one of which is younger and the other older than the median.

Fertility

Crude birth rate: the number of live births registered in a year per 1,000 mid-year population.

Age specific fertility rate: the number of live births to women of a specified age-group per 1,000 women in that age-group.

General fertility rate: the number of live births occurring in a year per 1,000 women aged (15 - 49) years at mid-year.

Total fertility rate: the average number of children born to an average woman assuming that she survives to the end of her child-bearing age and is subjected to a fixed schedule of age-specific fertility rates.

Gross reproduction rate: the average number of daughters born to an average woman assuming that she survives to the end of her child-bearing age and is subjected to a fixed schedule of age-specific fertility rates.

Net reproduction rate: the extent to which an average woman will replace herself, assuming a fixed schedule of age-specific mortality and fertility rates to prevail through her reproductive span of life.

Live birth order: the ordinal number of a given live birth in relation to all previous live births of the same woman.

Mortality

Crude death rate : the number of deaths in a year per 1,000 mid-year population.

Age specific death rate: the number of deaths of a specified age-group occurring in a year per 1,000 mid-year population in that age-group.

Infant death: death of an infant aged under one year.

Infant mortality rate: the number of infant deaths in a year per 1,000 live-births during the year.

Still birth: a child born after the twenty-eighth week of pregnancy and not breathing or showing any signs of life at any time after being completely expelled from the mother.

Still birth rate: the number of still births in a year per 1,000 total births (live births and still births) during the year.

Early neonatal mortality rate: the number of deaths of infants under 7 days of age in a year per 1,000 live births during the year.

Late neonatal mortality rate: the number of deaths of infants aged from 7 to 27 days in a year per 1,000 live births during the year.

Neonatal mortality rate: the number of deaths of infants aged less than 28 days in a year per 1,000 live births during the year.

Post neonatal mortality rate: the number of deaths of infants aged from 28 days to under one year in a year, per 1,000 live births during the year.

Perinatal mortality rate: the sum of the number of deaths of infants aged under 7 days and the number of still births in a year per 1,000 total births (live + still) during that year.

Maternal mortality rate: number of deaths due to pregnancy, childbirth and the puerperium per 10,000 live births during that year.

Expectation of live at birth (e_0): the average number of years that a new born child would be expected to live if subjected to the mortality conditions expressed by a particular set of age-specific death rates.

Marriage

Marriage rate: the number of persons married in a year per 1,000 mid-year population.

Divorce

Divorce rate: the number of persons divorced in a year per 1,000 mid-year population.

International Migration

Net migration: because of the absence of reliable data on immigrants and emigrants, the net migration is taken as the difference between international arrivals and departures of residents.

Net migration rate : the net migration in a year per 1,000 mid-year population.