

**Vol. 25**

**REPUBLIC OF MAURITIUS**

**Ministry of Finance and Economic Development**

**CENTRAL STATISTICS OFFICE**

**DIGEST  
OF  
DEMOGRAPHIC STATISTICS  
2009**

August 2010

(Price Rs 200.00)

**DIGEST  
OF  
DEMOGRAPHIC STATISTICS  
2009**

## **DIGEST OF DEMOGRAPHIC STATISTICS - 2009**

### **FOREWORD**

This is the twenty-fifth issue of a regular publication of the Central Statistics Office on Demographic Statistics. It presents the latest available statistics on population, live births, still births, marriages, deaths and divorces. A set of population projections and life-tables is also included.

As in previous issues, data are presented for the islands of Mauritius and Rodrigues, as well as for the Republic.

It is hoped that the data published in this report will prove valuable to the public at large and particularly to planners and decision makers.

Data required for the preparation of this report were obtained mainly from the Civil Status Division of the Prime Minister's Office and from the Judicial Department. The assistance and cooperation of these two departments are herewith gratefully acknowledged.

**L.F. Cheung Kai Suet**  
**Director of Statistics**

Central Statistics Office,  
Ministry of Finance and Economic Development,  
Port Louis.  
**MAURITIUS**

August 2010

**Demography Unit**

**Central Statistics Office**

**LIC Building**

**John Kennedy Street**

**Port Louis**

**Tel : 2122316**

**2122317**

**2080859**

**Fax : 2114150**

**Email : [cso\\_demography@mail.gov.mu](mailto:cso_demography@mail.gov.mu)**

## CONTENTS

Introductory notes	Page 13-18
--------------------	---------------

### SECTION 1 - POPULATION

Table	1.1	- Estimated resident population of Mauritius as at 31st December 2008 & 2009	21
	1.2	- Evolution of the resident population of the Republic of Mauritius as from the 2000 census to 1st July 2009	21
	1.3	- Population growth in intercensal periods - Republic of Mauritius, 1851 - 2000	22
	1.4(a)	- Population enumerated at each census by population group and sex - Island of Mauritius, 1846 - 1952	23
	1.4(b)	- Population enumerated at each census by community and sex - Republic of Mauritius, 1962 - 2000	24
	1.5	- Rate of increase of the population of the Republic of Mauritius as compared with other countries, 2000 - 2005	25
	1.6	- Evolution of the population of the Republic of Mauritius by geographical district and sex between the 1990 and 2000 censuses	26
	1.7	- Estimated resident population by geographical district, sex and density - Republic of Mauritius, 2008 & 2009 (Mid-year estimates)	28
	1.8	- Estimated resident population by geographical district, sex and density - Republic of Mauritius, 2008 & 2009 (End-of-year estimates)	29
	1.9	- Evolution of the population by urban/rural residence and sex between the 1990 and 2000 censuses - Republic of Mauritius	30
	1.10	- Estimated resident population by urban/rural residence and sex - Republic of Mauritius, 2008 & 2009 (Mid-year estimates)	32
	1.11	- Estimated resident population by urban/rural residence and sex - Republic of Mauritius, 2008 & 2009 (End-of-year estimates)	33

**CONTENTS (Cont'd)**

		<b>Page</b>
Table	1.12 - Estimated resident population by district, Municipal Council Area (MCA) and Village Council Area (VCA) - Republic of Mauritius, 1st July 2008 & 2009	34
	1.13(a) - Age distribution of the population as enumerated at the 1990 and 2000 censuses, Republic of Mauritius	39
	1.13(b) - Age distribution of the population as enumerated at the 1990 and 2000 censuses, Island of Mauritius	41
	1.13(c) - Age distribution of the population as enumerated at the 1990 and 2000 censuses, Island of Rodrigues	42
	1.14(a) - Estimated resident population by age group and sex, Republic of Mauritius, 1st July 2008 & 1st July 2009	43
	1.14(b) - Estimated resident population by age group and sex, Island of Mauritius, 1st July 2008 & 1st July 2009	44
	1.15(a) - Distribution of the resident population by selected age group and sex - Republic of Mauritius, 1st July 2008 & 1st July 2009	45
	1.15(b) - Distribution of the resident population by selected age group and sex - Island of Mauritius, 1st July 2008 & 1st July 2009	46
	1.16 - Female population in the reproductive ages - Republic of Mauritius and Island of Mauritius, 2000 - 2009 (Mid year estimates)	47
	1.17(a) - Growth of the resident population and vital statistics - Republic of Mauritius, 2000 - 2009	48
	1.17(b) - Growth of the resident population and vital statistics - Island of Mauritius, 2000 - 2009	49
	1.17(c) - Growth of the resident population and vital statistics - Island of Rodrigues, 2000 - 2009	50
	1.18 - Mid-year population estimates by sex, Republic of Mauritius, Island of Mauritius, Island of Rodrigues, 1990 - 2009	51

**CONTENTS (Cont'd)**

		<b>Page</b>
Table	1.19 - End-of-year population estimates by sex, Republic of Mauritius, Island of Mauritius, Island of Rodrigues, 1990 - 2009	52

**SECTION 2 - VITAL STATISTICS**

2.1	- Vital statistics by district and sex - Republic of Mauritius , 2009	55
2.2(a)	- Population and vital statistics - Republic of Mauritius, 1974 - 2009	56
2.2(b)	- Population and vital statistics - Island of Mauritius, 1968 - 2009	57
2.2(c)	- Population and vital statistics - Island of Rodrigues, 1974 - 2009	58
2.3(a)	- Population and vital statistics rates - Republic of Mauritius, 1974 - 2009	59
2.3(b)	- Population and vital statistics rates - Island of Mauritius, 1968 - 2009	61
2.3(c)	- Population and vital statistics rates - Island of Rodrigues, 1974 - 2009	62
2.4(a)	- Registered vital statistics by sex - Republic of Mauritius, 1990 - 2009	63
2.4(b)	- Registered vital statistics by sex - Island of Mauritius, 1990 - 2009	64
2.4(c)	- Registered vital statistics by sex - Island of Rodrigues, 1990 - 2009	65

**SECTION 3 - LIVE BIRTHS**

3.1	- Live births registered by month and sex-Republic of Mauritius, Island of Mauritius and Island of Rodrigues , 2009	69
3.2(a)	- Live births by month of registration - Republic of Mauritius, 2000 - 2009	70
3.2(b)	- Live births by month of registration - Island of Mauritius, 2000 - 2009	71

**CONTENTS (Cont'd)**

	<b>Page</b>
Table 3.2(c) - Live births by month of registration - Island of Rodrigues, 2000 - 2009	72
3.3 - Live births registered by geographical district - Republic of Mauritius, 2000 - 2009	73
3.4 - Crude birth rate by geographical district - Republic of Mauritius, 2000 - 2009	74
3.5 - Live births registered by Municipal Council Area - Republic of Mauritius, 2000 - 2009	75
3.6 - Live births occurred by sex - Republic of Mauritius, Island of Mauritius and Island of Rodrigues, 2000 - 2009	76
3.7(a) - Live births occurred by month and sex - Republic of Mauritius, 2007 - 2009	77
3.7(b) - Live births occurred by month and sex - Island of Mauritius, 2007 - 2009	78
3.7(c) - Live births occurred by month and sex - Island of Rodrigues, 2007 - 2009	79
3.8(a) - Live births occurred by age of mother and live birth order - Republic of Mauritius, 2008 & 2009	80
3.8(b) - Live births occurred by age of mother and live birth order - Island of Mauritius, 2008 & 2009	81
3.8(c) - Live births occurred by age of mother and live birth order - Island of Rodrigues, 2008 & 2009	82
3.9(a) - Age specific fertility rates by age of mother and live birth order - Republic of Mauritius, 1990 & 2000	83
3.9(b) - Age specific fertility rates by age of mother and live birth order - Island of Mauritius, 1990 & 2000	84
3.9(c) - Age specific fertility rates by age of mother and live birth order - Island of Rodrigues, 1990 & 2000	85
3.10(a) - Age specific fertility rates by age of mother and live birth order - Republic of Mauritius, 2008 & 2009	86



**CONTENTS (Cont'd)**

	<b>Page</b>
Table 3.10(b) - Age specific fertility rates by age of mother and live birth order - Island of Mauritius, 2008 & 2009	87
3.11 - Age specific fertility rates by age of mother - Republic of Mauritius and Island of Mauritius, 2000 - 2009	88
3.12 - Fertility rates - Republic of Mauritius and Island of Mauritius, 2000 - 2009	90
3.13 - Fertility rates - Island of Rodrigues, 1995 - 2009	92
3.14(a) - Live births occurred by duration of union - Republic of Mauritius, 2000 - 2009	93
3.14(b) - Live births occurred by duration of union - Island of Mauritius, 2000 - 2009	94
3.14(c) - Live births occurred by duration of union - Island of Rodrigues, 2000 - 2009	95
3.15(a) - Live births occurred by interval since previous live birth and live birth order - Republic of Mauritius, 2009	96
3.15(b) - Live births occurred by interval since previous live birth and live birth order - Island of Mauritius, 2009	97
3.15(c) - Live births occurred by interval since previous live birth and live birth order - Island of Rodrigues , 2009	98
3.16(a) - Live births occurred by age of mother and age of father - Republic of Mauritius, 2008 & 2009	99
3.16(b) - Live births occurred by age of mother and age of father - Island of Mauritius, 2008 & 2009	100
3.16(c) - Live births occurred by age of mother and age of father - Island of Rodrigues, 2008 & 2009	101
3.17(a) - Live births occurred by age of mother - Republic of Mauritius, 2000 - 2009	102

**CONTENTS (Cont'd)**

		<b>Page</b>
Table	3.17(b) - Live births occurred by age of mother - Island of Mauritius, 2000 - 2009	103

**SECTION 4 - STILL BIRTHS**

4.1(a)	- Still births by month of registration - Republic of Mauritius, 2000 - 2009	107
4.1(b)	- Still births by month of registration - Island of Mauritius, 2000 - 2009	108
4.1(c)	- Still births by month of registration - Island of Rodrigues, 2000 - 2009	109
4.2	- Still births by geographical district - Republic of Mauritius, 2000 - 2009	110
4.3	- Still birth rate by geographical district - Republic of Mauritius, 2000 - 2009	111

**SECTION 5 - DEATHS**

5.1(a)	- Deaths by month of registration - Republic of Mauritius, 2000 - 2009	115
5.1(b)	- Deaths by month of registration - Island of Mauritius, 2000 - 2009	116
5.1(c)	- Deaths by month of registration - Island of Rodrigues, 2000 - 2009	117
5.2	- Deaths by geographical district - Republic of Mauritius, 2000 - 2009	118
5.3	- Crude death rate by geographical district - Republic of Mauritius, 2000 - 2009	119
5.4	- Deaths by Municipal Council Area - Republic of Mauritius, 2000 - 2009	120

**CONTENTS (Cont'd)**

		<b>Page</b>
Table	5.5 - Deaths by age group and sex - Republic of Mauritius, Island of Mauritius & Island of Rodrigues, 2009	121
	5.6 - Death rates by age group and sex - Republic of Mauritius, Island of Mauritius & Island of Rodrigues, 2009	122
	5.7(a) - Infant deaths by month of registration - Republic of Mauritius, 2000 - 2009	124
	5.7(b) - Infant deaths by month of registration - Island of Mauritius, 2000 - 2009	125
	5.7(c) - Infant deaths by month of registration - Island of Rodrigues, 2000 - 2009	126
	5.8 - Infant deaths by geographical district - Republic of Mauritius, 2000 - 2009	127
	5.9 - Infant mortality rate by geographical district - Republic of Mauritius, 2000 - 2009	128
	5.10(a) - Infant deaths by age - Republic of Mauritius, 2000 - 2009	129
	5.10(b) - Infant deaths by age - Island of Mauritius, 2000 - 2009	130
	5.10(c) - Infant deaths by age - Island of Rodrigues, 2000 - 2009	131
	5.11 - Infant deaths by age and sex - Republic of Mauritius, Island of Mauritius & Island of Rodrigues, 2009	132
	5.12 - Under one-year mortality rates - Republic of Mauritius, Island of Mauritius & Island of Rodrigues, 2000 - 2009	133
	5.13 - Life expectancy by age and sex at each census - Republic of Mauritius, 1962 - 2000	134
	5.14 (a) - Abridged Life Table by sex - Republic of Mauritius , 1989 - 1991	135

**CONTENTS (Cont'd)**

	<b>Page</b>
Table 5.14 (b) - Abridged Life Table by sex - Island of Mauritius , 1989 - 1991	137
5.14 (c) - Abridged Life Table by sex - Island of Rodrigues , 1988 - 1992	139
5.15 (a) - Abridged Life Table by sex - Republic of Mauritius, 1999 - 2001	141
5.15 (b) - Abridged Life Table by sex - Island of Mauritius, 1999 - 2001	143
5.15 (c) - Abridged Life Table by sex - Island of Rodrigues, 1998 - 2002	145
5.16 (a) - Abridged Life Table by sex - Republic of Mauritius, 2007 - 2009	147
5.16 (b) - Abridged Life Table by sex - Island of Mauritius, 2007 - 2009	149
5.17 - Abridged Life Table by sex - Island of Rodrigues, 2005 - 2009	151
5.18 (a) - Deaths by cause - Republic of Mauritius, 2009	153
5.18 (b) - Deaths by cause - Island of Mauritius, 2009	154
5.18 (c) - Deaths by cause - Island of Rodrigues, 2009	155
5.19 (a) - Deaths by selected causes and sex - Republic of Mauritius, 2009	156
5.19 (b) - Deaths by selected causes and sex - Island of Mauritius, 2009	157
5.19 (c) - Deaths by selected causes and sex - Island of Rodrigues, 2009	158
5.20 - Infant deaths by selected causes - Republic of Mauritius, Island of Mauritius and Island of Rodrigues, 2009	159

**CONTENTS (Cont'd)****SECTION 6 - MARRIAGES**

		<b>Page</b>
Table	6.1(a) - Marriages by month of registration - Republic of Mauritius, 2000 - 2009	163
	6.1(b) - Marriages by month of registration - Island of Mauritius, 2000 - 2009	164
	6.1(c) - Marriages by month of registration - Island of Rodrigues, 2000 - 2009	165
	6.2 - Marriages by geographical district - Republic of Mauritius, 2000 - 2009	166
	6.3 - Marriage rate by geographical district - Republic of Mauritius, 2000 - 2009	167
	6.4 - Marriages by type of marriage celebration - Republic of Mauritius, 2002 - 2009	168
	6.5 - Marriages by type of marriage celebration and month - Republic of Mauritius, 2009	169
	6.6 - Marriages by type of marriage celebration and district - Republic of Mauritius, 2009	169
	6.7 - Marriages by age and previous marital status of bridegroom - Republic of Mauritius, 2008 & 2009	170
	6.8 - Marriages by age and previous marital status of bride - Republic of Mauritius, 2008 & 2009	171
	6.9 - Marriages by marital status of each party - Republic of Mauritius, Island of Mauritius, Island of Rodrigues, 2009	172
	6.10(a) - Marriages by age of bride and age of bridegroom - Republic of Mauritius, 2009	173

**CONTENTS (Cont'd)**

	<b>Page</b>
Table 6.10(b) - Marriages by age of bride and age of bridegroom - Island of Mauritius, 2009	174
6.10(c) - Marriages by age of bride and age of bridegroom - Island of Rodrigues, 2009	175

**SECTION 7 - DIVORCES**

7.1 - Number of divorce cases lodged and disposed of - Republic of Mauritius, 2002 - 2009	179
7.2 - Divorces by number of dependent children - Republic of Mauritius, 2000 - 2009	180
7.3 - Divorces by duration of union - Republic of Mauritius, 2000 - 2009	181

**SECTION 8 - POPULATION PROJECTIONS (MEDIUM VARIANT)**

8.1(a) - Projections of the resident population by sex - Republic of Mauritius, 2009 - 2049	185
8.1(b) - Projections of the resident population by sex - Island of Mauritius, 2009 - 2049	187
8.1(c) - Projections of the resident population by sex - Island of Rodrigues, 2009 - 2049	189
8.2(a) - Projected demographic rates - Republic of Mauritius, 2009 - 2049	191
8.2(b) - Projected demographic rates - Island of Mauritius, 2009 - 2049	192
8.2(c) - Projected demographic rates - Island of Rodrigues, 2009 - 2049	193
8.3(a) - Distribution of the resident population by selected age group, age indicators and dependency ratio - Republic of Mauritius, 2009 - 2049	194
8.3(b) - Distribution of the resident population by selected age group, age indicators and dependency ratio - Island of Mauritius, 2009 - 2049	195

**CONTENTS (Cont'd)**

		<b>Page</b>
Table	8.3(c) - Distribution of the resident population by selected age group, age indicators and dependency ratio - Island of Rodrigues, 2009 – 2049	196
	8.4(a) - Projections of the resident population under 25 years by single year of age and sex - Republic of Mauritius, 2009 - 2029	197
	8.4(b) - Projections of the resident population under 25 years by single year of age and sex - Island of Mauritius, 2009 - 2029	198
	8.4(c) - Projections of the resident population under 25 years by single year of age and sex - Island of Rodrigues, 2009 - 2029	199

**GRAPHS**

Fig.	1 - Resident population by geographical district - Republic of Mauritius, 1990 and 2000 censuses	27
	2 - Urban population by Municipal Council Area - Republic of Mauritius, 1990 and 2000 censuses	31
	3 - Population pyramid - Republic of Mauritius, 1990 and 2000 censuses	40
	4 - Selected vital rates - Republic of Mauritius , 1990 - 2009	60
	5 - Age specific fertility rates - Republic of Mauritius, 2000 - 2009	89
	6 - Selected fertility rates - Republic of Mauritius, 2000 - 2009	91
	7 - Age specific death rates by sex - Republic of Mauritius, 2007 - 2009	123
	8 - Mid year population by VCA - Island of Mauritius, 2009	200
	<b>Glossary</b>	<b>201</b>

## **INTRODUCTORY NOTES**

### **Section 1 - Population**

As in the previous issue of the Digest, this report deals with the resident population of the country rather than "de facto" or present population.

Prior to 1990, censuses were taken on a "de facto" basis, i.e they counted all persons present in a household or institution on census night. This method is simple and reduces the risk of omissions and double counts, but it includes non-residents present on census night and excludes residents who were away. For the 1990 and 2000 censuses, a series of questions were asked which allow a count of the resident population to be made by excluding foreign visitors and including residents who were temporarily away on census night.

The resident population base is expected to be more realistic than the "de facto" base. As from 1990, post-censal population estimates relate to resident population.

### **Section 2 - Vital Statistics**

The statistics of births, deaths and marriages have been compiled from electronic data supplied by the Civil Status Division, Prime Minister's Office while statistics of divorce have been obtained from the Office of the Master and Registrar, Supreme Court.

### **Section 3 - Live births**

Formerly, the birth statistics published in the Annual Digest of Statistics for any year related only to births which were registered in that year. Although not all births occurring in a year are registered within that year because a delay of 45 days is allowed for registration, the differences between birth statistics tabulated by year of registration and year of occurrence are not expected to be large. However, as recommended by the United Nations, an additional series of tabulations which present birth statistics according to year of occurrence have been included in this report.

All fertility and reproduction rates, whether in previous reports or in the present one, are based on births occurred during the year. The only exception is the crude birth rate which is based on total births registered during the year.



#### **Section 4 - Still births**

Data on still births are compiled only according to date of registration. Since still births are normally registered within 24 hours of occurrence, there is not much difference between the data tabulated by date of registration and those tabulated by date of occurrence.

#### **Section 5 - Deaths**

The death statistics for any year are based on events registered during that year. Like still births, there is no significant difference between the number registered or occurred since death registration also take place within 24 hours of occurrence.

The main tables included in this section are the life tables for the years 1990, 2000 , 2007(Rodrigues only) and 2008(excluding Rodrigues) and the tables showing deaths due to selected causes. It is to be noted that as from 2005, cause of death is coded according to the “International Statistical Classification of Diseases and Related Health Problems, Tenth Revision” instead of the “International Statistical Classification of Diseases,Injuries and Causes of Death” Revision of 1975 used previously.

#### **Section 6 - Marriages**

Prior to 1982, the statistics of marriages for any given year comprised civil marriages and marriages by legally authorised religious persons.

With the introduction of the Civil Status Act of 1981 which came into operation on 1st January 1982, the figures for marriages for the period January 1982 to November 1987 included:

- (a) Civil marriages
- (b) Religious marriages having civil effect
- (c) 'Past religious marriages', i.e. marriages celebrated before 1982 (either in Mauritius or abroad) but registered during the year; and
- (d) Muslim religious marriages (i.e. marriages under Muslim Personal Law)

On the 14th November 1987, the Civil Status Act was amended and since then marriage statistics no longer include Muslim religious marriages under Muslim Personal Law.

It is to be noted that from January 1982 to date, some double counting may be present in the marriage statistics. This occurs because some couples married under Muslim Personal Law during the period January 1982 to November 1987 subsequently marry civilly as well. It is estimated that between 10 to 40 such cases may have been registered annually from 1982 onwards. The total number of marriages celebrated under the Muslim Personal Law during the period when it was in force was 2,580.

### **Section 7 - Divorces**

The number of divorces for any year relates to provisional decrees of divorce which are granted when the Court is satisfied that the petitioner has established his case. Three months after a provisional decree is made, any of the two parties may apply to the Court for the provisional decree to be made permanent.

### **Section 8 - Projections of the resident population**

In the past, regular population projections by sex and age have been prepared either for the Island of Mauritius or more recently, for the Republic as a whole. Given the small population size of Rodrigues separate projections for the island were generally restricted to the total population only. Recently there has been more and more pressing demand for projections by sex and age for the two islands separately. An attempt has therefore been made to prepare such projections and the results are presented in this digest. The projection for the Republic has been obtained by summing the separate projections for the islands of Mauritius and Rodrigues. It has not been possible to integrate Agalega and Saint Brandon islands which together had a resident population of 289 (193 males and 96 females) at the 2000 census.

Until recently, projections published by this office have not gone beyond a range of 20 years. However, there is now more and more interest in long term perspective studies, and in particular the long term implications of ageing with respect to health and pensions issues. It has therefore been decided to carry forward the projections over a period of 40 years and to publish the results although their reliability is expected to diminish over the long range.

It is desirable to prepare projections under different sets of assumptions. However, it has been observed that publication of the different variants often leads to confusion: different users may use different variants and still wish to compare results whilst the same user may use different variants at different times without realising the fact. Hence, although this time three variants have been prepared (medium, high and low), only the medium variant, which is considered to be the most likely, is published in this digest. The relatively few users and analysts who wish to work with the other two variants can obtain them upon request together with technical notes concerning the assumptions.

The base for all projections is the estimated 2009 resident population by sex and age. The estimate has been obtained by adding the balance of births, deaths, and migration to the 2000 census population adjusted for underenumeration of young children.

The estimates by single year of age as figured in tables 8.4(a), 8.4(b) and 8.4(c) have been obtained by appropriate splitting of the projected population by five year age group. Although the figures are given to the last digit, it is recommended that because of the limitations on their reliability, they be rounded before use.

The assumptions for the medium variant projections are as follows:

(i) **Fertility (expressed in terms of total fertility rate)**

	<b>2004-09</b>	<b>2009-2014</b>	<b>2014-2019</b>	<b>2019-2024</b>	<b>2024-2029</b>	<b>2029-2034</b>	<b>2034-2049</b>
Rep.of Mauritius	1.70	1.82	1.86	1.86	1.86	1.86	1.86
Isl. of Mauritius	1.66	1.80	1.85	1.85	1.85	1.85	1.85
Isl. of Rodrigues	2.85	2.60	2.45	2.30	2.20	2.15	2.10

- (ii) **Mortality: Sex and age-specific survival ratios improve from current levels in accordance with the Coale and Guang, “New Regional Model Life Tables at High Expectation of Life”.**

**Implied life expectancies at birth (eo) -**

Period	Republic of Mauritius		Island of Mauritius		Island of Rodrigues	
	Male	Female	Male	Female	Male	Female
<b>2004 - 2009</b>	70.19	76.67	70.18	76.68	70.50	76.29
<b>2009 - 2014</b>	70.21	76.69	70.18	76.68	71.09	76.98
<b>2014 - 2019</b>	71.16	77.23	71.14	77.22	71.75	77.62
<b>2019 - 2024</b>	72.05	77.72	72.04	77.70	72.40	78.23
<b>2024 - 2029</b>	72.88	78.15	72.87	78.13	73.04	78.78
<b>2029 - 2034</b>	73.60	78.52	73.60	78.50	73.62	79.27
<b>2034 - 2039</b>	74.24	78.84	74.24	78.81	74.19	79.72
<b>2039 - 2044</b>	74.76	79.09	74.76	79.06	74.72	80.10
<b>2044 - 2049</b>	75.17	79.16	75.17	79.12	75.20	80.29

- (iii) **Migration (average annual net migration)**

	<u>2009-14</u>	<u>2014-19</u>	<u>2019-24</u>	<u>2024-29</u>	<u>2029-49</u>
<b><u>Republic of Mauritius</u></b>					
Male	-250	-200	-100	-50	NIL
Female	-200	-150	-100	-50	NIL
	—	—	—	—	—
<b>Both sexes</b>	<b>- 450</b>	<b>-350</b>	<b>-200</b>	<b>-100</b>	<b>NIL</b>
	—	—	—	—	—
<b><u>Island of Mauritius</u></b>					
Male	-50	-50	NIL	NIL	NIL
Female	NIL	NIL	NIL	NIL	NIL
	—	—	—	—	—
<b>Both sexes</b>	<b>-50</b>	<b>-50</b>	<b>NIL</b>	<b>NIL</b>	<b>NIL</b>
	—	—	—	—	—

**Island of Rodrigues**

	<u>2009-2014</u>	<u>2014-2019</u>	<u>2019-2024</u>	<u>2024-2029</u>	<u>2029-2049</u>
Male	-200	-150	-100	-50	NIL
Female	-200	-150	-100	-50	NIL
	—	—	—	—	—
<b>Both sexes</b>	<b>-400</b>	<b>-300</b>	<b>-200</b>	<b>-100</b>	<b>NIL</b>
	—	—	—	—	—

**Symbols**

The following symbols are used throughout:

- Nil or negligible
- ... Not available

\*\*\*\*\*

*SECTION 1*

*POPULATION*

**Table 1.1 - Estimated resident population<sup>1/</sup> of Mauritius as at 31st December 2008 & 2009**

<b>Year</b>	<b>Island</b>	<b>Both sexes</b>	<b>Male</b>	<b>Female</b>	<b>Area ( km<sup>2</sup>)</b>	<b>Density (persons per km<sup>2</sup>)</b>
<b>2008</b>	Island of Mauritius	<b>1,234,042</b>	609,261	624,781	1,864.8	662
	Island of Rodrigues	<b>37,700</b>	18,630	19,070	104.0	363
	Other islands	<b>289</b>	193	96	71.2	4
	Republic of Mauritius	<b>1,272,031</b>	628,084	643,947	2,040.0	624
<b>2009</b>	Island of Mauritius	<b>1,239,788</b>	611,593	628,195	1,864.8	665
	Island of Rodrigues	<b>37,774</b>	18,690	19,084	104.0	363
	Other islands	<b>289</b>	193	96	71.2	4
	Republic of Mauritius	<b>1,277,851</b>	630,476	647,375	2,040.0	626

**Table 1.2 - Evolution of the resident population of the Republic of Mauritius<sup>2/</sup>  
as from the 2000 census to 1st July 2009**

	<b>Both sexes</b>	<b>Male</b>	<b>Female</b>
Resident population enumerated at 2000 census	<b>1,178,848</b>	583,756	595,092
Plus adjustment for underenumeration of young children	<b>+8,025</b>	+ 4,456	+ 3,569
Plus live births July 00 - June 08	<b>+166,132</b>	+ 84,544	+ 81,588
Minus deaths July 00 - June 08	<b>-76,561</b>	-42,808	-33,753
Plus arrival of residents July 00 - June 08	<b>+1,693,025</b>	+ 915,183	+ 777,842
Minus departure of residents July 00 - June 08	<b>-1,694,437</b>	-915,974	- 778,463
<b>Estimated resident population as at 1st July 2009</b>	<b>1,275,032</b>	<b>629,157</b>	<b>645,875</b>

1/ based on the 2000 population census data adjusted for underenumeration of young children

2/ excluding Agalega & St. Brandon

**Table 1.3 - Population growth in intercensal periods - Republic of Mauritius <sup>1/</sup>, 1851 - 2000**

Census date	Republic of Mauritius			Island of Mauritius			Island of Rodrigues		
	Population enumerated at census	Density (persons per km <sup>2</sup> )	Average annual rate of increase(%)	Population enumerated at census	Density (persons per km <sup>2</sup> )	Average annual rate of increase(%)	Population enumerated at census	Density (persons per km <sup>2</sup> )	Average annual rate of increase(%)
<b>20th November 1851</b>	181,318	92	...	180,823	97	2.55	495	5	...
<b>8th April 1861</b>	310,743	158	5.91	310,050	166	5.91	693	7	3.65
<b>11th April 1871</b>	317,150	161	0.20	316,042	169	0.19	1,108	11	4.80
<b>4th April 1881</b>	361,305	184	1.31	359,874	193	1.31	1,431	14	2.59
<b>6th March 1891</b>	372,656	189	0.31	370,588	199	0.29	2,068	20	3.75
<b>1st April 1901</b>	374,185	190	0.04	371,023	199	0.01	3,162	30	4.34
<b>31st March 1911</b>	373,620	190	-0.02	368,791	198	-0.06	4,829	46	4.33
<b>21st May 1921</b>	383,069	195	0.25	376,485	202	0.21	6,584	63	3.15
<b>26th April 1931</b>	401,440	204	0.47	393,238	211	0.44	8,202	79	2.22
<b>11th June 1944</b>	431,070	219	0.55	419,185	225	0.49	11,885	114	2.89
<b>30th June 1952</b>	514,748	261	2.24	501,415	269	2.26	13,333	128	1.45
<b>30th June 1962<sup>2</sup></b>	699,954	356	3.12	681,619	366	3.12	18,335	176	3.24
<b>30th June 1972<sup>2</sup></b>	850,968	432	1.97	826,199	443	1.94	24,769	238	3.05
<b>2nd July 1983<sup>2</sup></b>	999,945	508	1.48	966,863	518	1.44	33,082	318	2.67
<b>1st July 1990<sup>3</sup></b>	1,056,660	537	0.79	1,022,456	548	0.80	34,204	329	0.48
<b>2nd July 2000<sup>3</sup></b>	1,178,848	599	1.10	1,143,069	613	1.12	35,779	344	0.45

1 excluding Agalega and St Brandon

2 "de facto" population

3 "de jure" population



**Table 1.4(a) - Population enumerated at each census by population group and sex - Island of Mauritius, 1846 - 1952**

Year of Census	General population			Indo-Mauritian population			Chinese population		
	Both sexes	Male	Female	Both sexes	Male	Female	Both sexes	Male	Female
<b>1846</b>	<b>102,217</b>	55,663	46,554	<b>56,245</b>	48,935	7,310	-	-	-
<b>1851</b>	<b>102,827</b>	55,059	47,768	<b>77,996</b>	64,282	13,714	-	-	-
<b>1861</b>	<b>115,864</b>	59,796	56,068	<b>192,634</b>	141,615	51,019	<b>1,552</b>	1,550	2
<b>1871</b>	<b>97,497</b>	49,487	48,010	<b>216,258</b>	141,804	74,454	<b>2,287</b>	2,284	3
<b>1881</b>	<b>107,323</b>	53,754	53,569	<b>248,993</b>	151,352	97,641	<b>3,558</b>	3,549	9
<b>1891</b>	<b>111,517</b>	55,397	56,120	<b>255,920</b>	147,499	108,421	<b>3,151</b>	3,142	9
<b>1901</b>	<b>108,422</b>	52,995	55,427	<b>259,086</b>	143,100	115,986	<b>3,515</b>	3,457	58
<b>1911</b>	<b>107,432</b>	51,808	55,624	<b>257,697</b>	138,974	118,723	<b>3,662</b>	3,313	349
<b>1921</b>	<b>104,216</b>	49,725	54,491	<b>265,524</b>	139,150	126,374	<b>6,745</b>	5,233	1,512
<b>1931</b>	<b>115,666</b>	54,733	60,933	<b>268,649</b>	139,533	129,116	<b>8,923</b>	6,343	2,580
<b>1944</b>	<b>143,056</b>	67,136	75,920	<b>265,247</b>	136,382	128,865	<b>10,882</b>	6,808	4,074
<b>1952</b>	<b>148,238</b>	70,370	77,868	<b>335,327</b>	171,241	164,086	<b>17,850</b>	10,421	7,429

Note: Only for the 1962 and 1972 censuses each householder was asked to state the population group\community to which each member of his household claimed to belong .

Prior to 1962, it is probable that from one census to another, different criteria have been used in classifying the population by population groups.

Figures are therefore not strictly comparable from one census to another, before 1962.

**Table 1.4(b) - Population enumerated at each census by community and sex - Republic of Mauritius <sup>1/</sup>, 1962 - 2000**

Year of census	Community	Republic of Mauritius			Island of Mauritius			Island of Rodrigues		
		Both sexes	Male	Female	Both sexes	Male	Female	Both sexes	Male	Female
<b>1962<sup>2</sup></b>	<b>Total Population</b>	<b>699,954</b>	<b>351,368</b>	<b>348,586</b>	<b>681,619</b>	<b>342,306</b>	<b>339,313</b>	<b>18,335</b>	<b>9,062</b>	<b>9,273</b>
	Hindu	<b>344,622</b>	174,713	169,909	<b>344,587</b>	174,698	169,889	<b>35</b>	15	20
	Muslim	<b>110,404</b>	56,018	54,386	<b>110,322</b>	55,971	54,351	<b>82</b>	47	35
	Sino-Mauritian	<b>23,436</b>	12,864	10,572	<b>23,058</b>	12,654	10,404	<b>378</b>	210	168
	General Population	<b>221,492</b>	107,773	113,719	<b>203,652</b>	98,983	104,669	<b>17,840</b>	8,790	9,050
<b>1972<sup>2</sup></b>	<b>Total Population</b>	<b>850,968</b>	<b>425,850</b>	<b>425,118</b>	<b>826,199</b>	<b>413,580</b>	<b>412,619</b>	<b>24,769</b>	<b>12,270</b>	<b>12,499</b>
	Hindu	<b>428,345</b>	215,752	212,593	<b>428,167</b>	215,654	212,513	<b>178</b>	98	80
	Muslim	<b>137,171</b>	68,834	68,337	<b>137,081</b>	68,789	68,292	<b>90</b>	45	45
	Sino-Mauritian	<b>24,373</b>	13,018	11,355	<b>24,084</b>	12,849	11,235	<b>289</b>	169	120
	General Population	<b>261,079</b>	128,246	132,833	<b>236,867</b>	116,288	120,579	<b>24,212</b>	11,958	12,254
<b>1983<sup>2</sup></b>	<b>Total Population</b>	<b>999,945</b>	<b>497,920</b>	<b>502,025</b>	<b>966,863</b>	<b>481,368</b>	<b>485,495</b>	<b>33,082</b>	<b>16,552</b>	<b>16,530</b>
<b>1990<sup>3</sup></b>	<b>Total Population</b>	<b>1,056,660</b>	<b>527,760</b>	<b>528,900</b>	<b>1,022,456</b>	<b>510,676</b>	<b>511,780</b>	<b>34,204</b>	<b>17,084</b>	<b>17,120</b>
<b>2000<sup>3</sup></b>	<b>Total Population</b>	<b>1,178,848</b>	<b>583,756</b>	<b>595,092</b>	<b>1,143,069</b>	<b>566,056</b>	<b>577,013</b>	<b>35,779</b>	<b>17,700</b>	<b>18,079</b>

1 excluding Agalega and St Brandon

2 "de facto " population

3 "de jure" population

Note: No data on community was collected in 1983 , 1990 and 2000

**Table 1.5 - Rate of increase of the population of the Republic of Mauritius<sup>1/</sup> as compared with other countries, 2000 - 2005**

<b>Continent &amp; Country</b>	<b>Annual rate of increase 2000 - 2005 (%)</b>	<b>Continent &amp; Country</b>	<b>Annual rate of increase 2000 - 2005 (%)</b>
<b>AFRICA</b>		<b>ASIA</b>	
Republic of Mauritius:	0.9	China	0.6
( Island of Mauritius)	(0.9)	India	1.6
( Island of Rodrigues)	(0.6)	Sri Lanka	0.3
Reunion	1.5		
Senegal	2.8		
<b>AMERICA</b>		<b>EUROPE</b>	
Canada	1.0	Belgium	0.4
Jamaica	0.5	France	0.6
U.S.A.	1.0	Hungary	0.1
		Italy	0.6
<b>OCEANIA</b>			
Australia	1.3		
New Zealand	1.2		

<sup>1/</sup> excluding Agalega and St. Brandon

Source: United Nations Demographic Yearbook 2005  
(except for the Republic of Mauritius and its constituent islands)

**Table 1.6 - Evolution of the population of the Republic of Mauritius <sup>1/</sup> by geographical district and sex between the 1990 & 2000 censuses**

Geographical district	1990 census <sup>2/</sup>			2000 census <sup>2/</sup>			Intercensal increase	
	Both sexes	Male	Female	Both sexes	Male	Female	Number	Annual average (%)
<b>Port Louis</b>	133,073	66,179	66,894	127,855	63,458	64,397	-5,218	-0.40
<b>Pamplemousses</b>	101,666	51,212	50,454	122,252	60,533	61,719	20,586	1.86
<b>Riviere du Rempart</b>	86,779	43,362	43,417	98,854	49,116	49,738	12,075	1.31
<b>Flacq</b>	112,773	56,452	56,321	126,839	63,549	63,290	14,066	1.18
<b>Grand Port</b>	96,667	48,425	48,242	106,665	53,011	53,654	9,998	0.99
<b>Savanne</b>	60,841	30,444	30,397	66,356	32,787	33,569	5,515	0.87
<b>Plaines Wilhems</b>	321,713	160,252	161,461	358,182	175,852	182,330	36,469	1.08
<b>Moka</b>	65,176	32,378	32,798	75,479	37,275	38,204	10,303	1.48
<b>Black River</b>	43,768	21,972	21,796	60,587	30,475	30,112	16,819	3.31
<b>Island of Mauritius</b>	<b>1,022,456</b>	<b>510,676</b>	<b>511,780</b>	<b>1,143,069</b>	<b>566,056</b>	<b>577,013</b>	<b>120,613</b>	<b>1.12</b>
<b>Island of Rodrigues</b>	<b>34,204</b>	<b>17,084</b>	<b>17,120</b>	<b>35,779</b>	<b>17,700</b>	<b>18,079</b>	<b>1,575</b>	<b>0.45</b>
<b>Republic of Mauritius</b>	<b>1,056,660</b>	<b>527,760</b>	<b>528,900</b>	<b>1,178,848</b>	<b>583,756</b>	<b>595,092</b>	<b>122,188</b>	<b>1.10</b>

1/ excluding Agalega and St. Brandon

2/ "de jure" population; not adjusted for underenumeration of young children

Figure 1 - Resident population by district - Republic of Mauritius, 1990 and 2000 Censuses

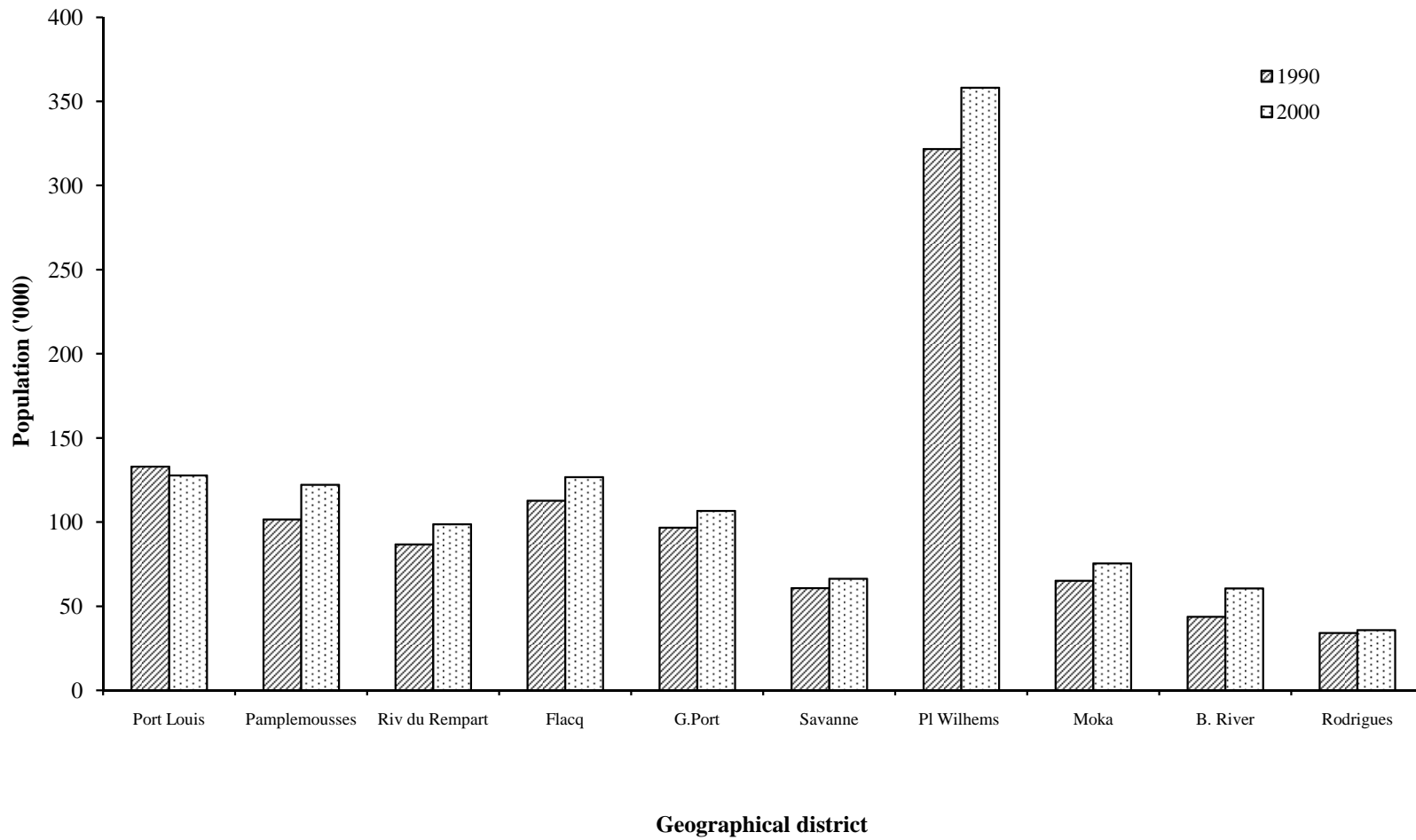

**Table 1.7 - Estimated resident population <sup>1/</sup> by geographical district and sex - Republic of Mauritius <sup>2/</sup>, 2008 & 2009  
(Mid - year estimates)**

Geographical district	Area (km <sup>2</sup> )	1st July 2008				1st July 2009			
		Both sexes	Male	Female	Density p/km <sup>2</sup>	Both sexes	Male	Female	Density p/km <sup>2</sup>
<b>Port Louis</b>	42.7	<b>129,874</b>	64,280	65,594	3,042	<b>129,449</b>	63,948	65,501	3,032
<b>Pamplemousses</b>	178.7	<b>135,394</b>	66,903	68,491	758	<b>136,664</b>	67,462	69,202	765
<b>Riviere du Rempart</b>	147.6	<b>107,683</b>	53,316	54,367	730	<b>108,363</b>	53,608	54,755	734
<b>Flacq</b>	297.9	<b>138,194</b>	69,011	69,183	464	<b>139,064</b>	69,384	69,680	467
<b>Grand Port</b>	260.3	<b>114,436</b>	56,748	57,688	440	<b>114,889</b>	56,925	57,964	441
<b>Savanne</b>	244.8	<b>70,147</b>	34,781	35,366	287	<b>70,328</b>	34,827	35,501	287
<b>Plaines Wilhems</b>	203.3	<b>381,394</b>	186,453	194,941	1,876	<b>382,996</b>	186,998	195,998	1,884
<b>Moka</b>	230.5	<b>80,596</b>	39,823	40,773	350	<b>80,958</b>	40,031	40,927	351
<b>Black River</b>	259.0	<b>73,277</b>	36,677	36,600	283	<b>74,572</b>	37,303	37,269	288
<b>Island of Mauritius</b>	<b>1864.8</b>	<b>1,230,995</b>	<b>607,992</b>	<b>623,003</b>	<b>660</b>	<b>1,237,283</b>	<b>610,486</b>	<b>626,797</b>	<b>663</b>
<b>Island of Rodrigues</b>	<b>104.0</b>	<b>37,570</b>	18,564	19,006	<b>361</b>	<b>37,749</b>	18,671	19,078	363
<b>Republic of Mauritius</b>	<b>1968.8</b>	<b>1,268,565</b>	<b>626,556</b>	<b>642,009</b>	<b>644</b>	<b>1,275,032</b>	<b>629,157</b>	<b>645,875</b>	<b>648</b>

1/ based on the 2000 population census data adjusted for underenumeration of young children. Internal migration within districts is assumed to be the same as the net annual internal migration during 1995 - 2000 (obtained from the 2000 census)

2/ excluding Agalega and St Brandon

**Table 1.8 - Estimated resident population <sup>1/</sup> by geographical district and sex - Republic of Mauritius <sup>2/</sup>, 2008 & 2009**  
(End of year estimates)

Geographical district	Area (km <sup>2</sup> )	31st December 2008				31st December 2009			
		Both sexes	Male	Female	Density p/km <sup>2</sup>	Both sexes	Male	Female	Density p/km <sup>2</sup>
<b>Port Louis</b>	42.7	<b>129,624</b>	64,080	65,544	<b>3,036</b>	<b>129,125</b>	63,780	65,345	<b>3,024</b>
<b>Pamplemousses</b>	178.7	<b>136,024</b>	67,192	68,832	<b>761</b>	<b>137,244</b>	67,731	69,513	<b>768</b>
<b>Riviere du Rempart</b>	147.6	<b>108,037</b>	53,476	54,561	<b>732</b>	<b>108,669</b>	53,745	54,924	<b>736</b>
<b>Flacq</b>	297.9	<b>138,585</b>	69,195	69,390	<b>465</b>	<b>139,465</b>	69,531	69,934	<b>468</b>
<b>Grand Port</b>	260.3	<b>114,620</b>	56,809	57,811	<b>440</b>	<b>115,092</b>	57,030	58,062	<b>442</b>
<b>Savanne</b>	244.8	<b>70,216</b>	34,815	35,401	<b>287</b>	<b>70,327</b>	34,813	35,514	<b>287</b>
<b>Plaines Wilhems</b>	203.3	<b>382,236</b>	186,776	195,460	<b>1,880</b>	<b>383,606</b>	187,279	196,327	<b>1,887</b>
<b>Moka</b>	230.5	<b>80,789</b>	39,926	40,863	<b>350</b>	<b>81,040</b>	40,060	40,980	<b>352</b>
<b>Black River</b>	259.0	<b>73,911</b>	36,992	36,919	<b>285</b>	<b>75,220</b>	37,624	37,596	<b>290</b>
<b>Island of Mauritius</b>	<b>1864.8</b>	<b>1,234,042</b>	<b>609,261</b>	<b>624,781</b>	<b>662</b>	<b>1,239,788</b>	<b>611,593</b>	<b>628,195</b>	<b>665</b>
<b>Island of Rodrigues</b>	<b>104.0</b>	<b>37,700</b>	18,630	19,070	<b>363</b>	<b>37,774</b>	18,690	19,084	<b>363</b>
<b>Republic of Mauritius</b>	<b>1968.8</b>	<b>1,271,742</b>	<b>627,891</b>	<b>643,851</b>	<b>646</b>	<b>1,277,562</b>	<b>630,283</b>	<b>647,279</b>	<b>649</b>

1/ based on the 2000 population census data adjusted for underenumeration of young children. Internal migration within districts is assumed to be the same as the net annual internal migration during 1995 - 2000 (obtained from the 2000 census).

2/ excluding Agalega and St Brandon

**Table 1.9 - Evolution of the population by urban <sup>1/</sup>/rural residence and sex between the 1990 and 2000 censuses - Republic of Mauritius <sup>2/</sup>**

Urban\Rural Residence	1990 census <sup>3/</sup>			2000 census <sup>3/</sup>			Intercensal increase	
	Both sexes	Male	Female	Both sexes	Male	Female	Number	Annual average(%)
<b>Island of Mauritius</b>	<b>1,022,456</b>	<b>510,676</b>	<b>511,780</b>	<b>1,143,069</b>	<b>566,056</b>	<b>577,013</b>	<b>120,613</b>	<b>1.12</b>
Urban population	414,242	206,104	208,138	503,045	247,844	255,201	88,803	1.96
- Port Louis	132,460	65,873	66,587	144,303	71,720	72,583	11,843	0.86
- Beau Bassin/Rose Hill	91,518	45,497	46,021	103,872	50,730	53,142	12,354	1.27
- Quatre Bornes	68,398	33,875	34,523	75,884	37,306	38,578	7,486	1.04
- Vacoas/Phoenix	56,452	28,235	28,217	100,066	49,452	50,614	43,614	5.89
- Curepipe	65,414	32,624	32,790	78,920	38,636	40,284	13,506	1.89
Rural population	608,214	304,572	303,642	640,024	318,212	321,812	31,810	0.51
<b>Island of Rodrigues<sup>4/</sup></b>	<b>34,204</b>	<b>17,084</b>	<b>17,120</b>	<b>35,779</b>	<b>17,700</b>	<b>18,079</b>	<b>1,575</b>	<b>0.45</b>
<b>Republic of Mauritius</b>	<b>1,056,660</b>	<b>527,760</b>	<b>528,900</b>	<b>1,178,848</b>	<b>583,756</b>	<b>595,092</b>	<b>122,188</b>	<b>1.10</b>
Urban population	414,242	206,104	208,138	503,045	247,844	255,201	88,803	1.96
Rural population	642,418	321,656	320,762	675,803	335,912	339,891	33,385	0.51
Percentage Urban	39.2			42.7				

1/ Urban population refers to the population in the five Municipal Council Areas defined according to proclaimed boundaries, altered in 1963 (Proclamation No. 12 and 13) and subsequently enlarged in 1965 - (Proclamation No. 23) and in 1967 (Proclamation No. 2).

2/ excluding Agalega and St. Brandon

3/ unadjusted "de jure" population

4/ Island of Rodrigues is completely rural



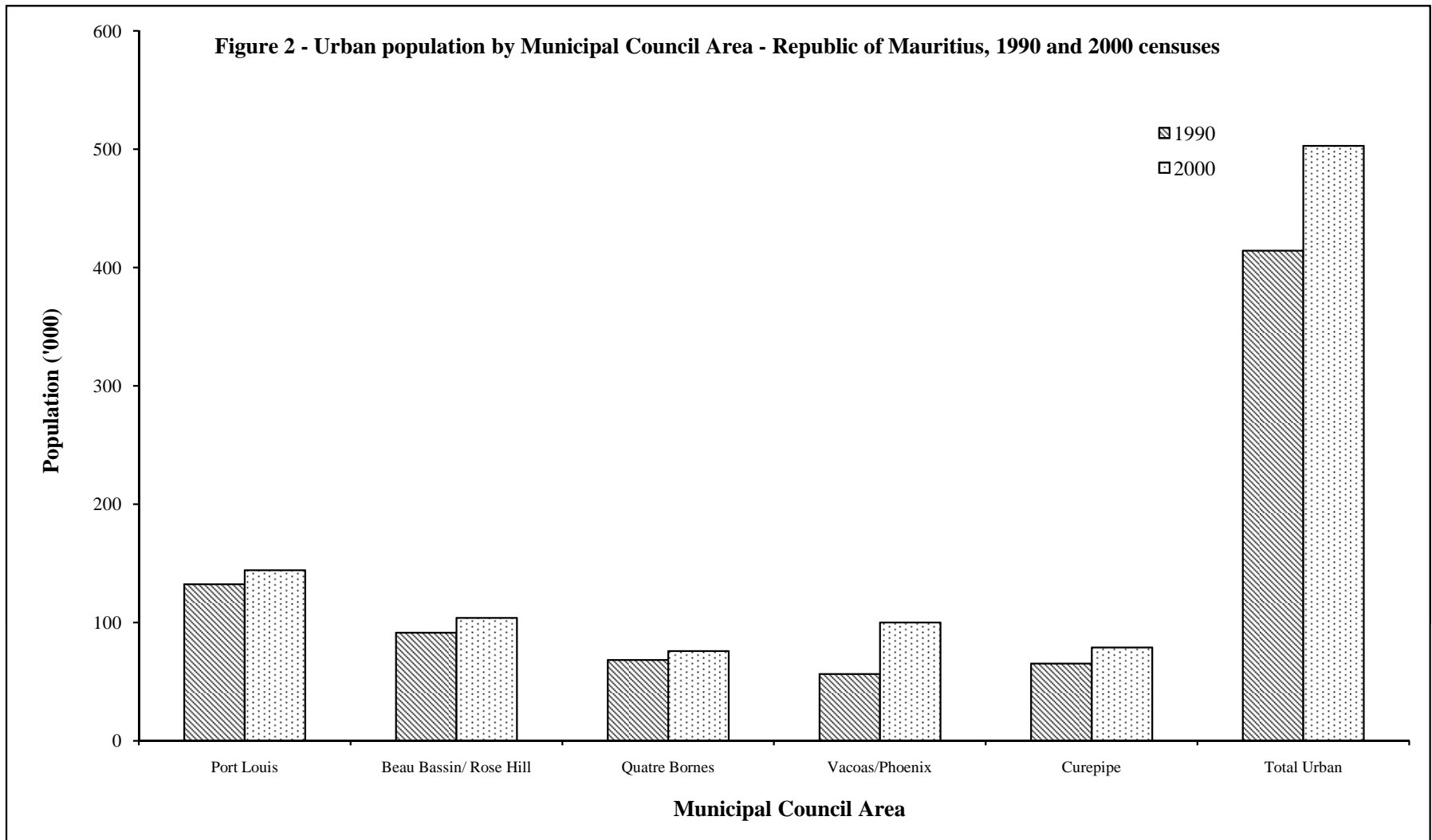

**Table 1.10 - Estimated resident population <sup>1/</sup> by urban <sup>2/</sup>/rural residence and sex - Republic of Mauritius <sup>3/</sup>, 2008 & 2009  
(Mid year estimates)**

Urban\Rural Residence	1st July 2008			1st July 2009		
	Both sexes	Male	Female	Both sexes	Male	Female
<b>Island of Mauritius</b>	<b>1,230,995</b>	<b>607,992</b>	<b>623,003</b>	<b>1,237,283</b>	<b>610,486</b>	<b>626,797</b>
Urban population	531,097	260,675	270,422	532,591	261,041	271,550
- <i>Port Louis</i>	149,054	73,876	75,178	148,928	73,690	75,238
- <i>Beau Bassin/Rose Hill</i>	109,949	53,535	56,414	110,337	53,675	56,662
- <i>Quatre Bornes</i>	81,002	39,722	41,280	81,409	39,856	41,553
- <i>Vacoas/Phoenix</i>	107,175	52,694	54,481	107,678	52,877	54,801
- <i>Curepipe</i>	83,917	40,848	43,069	84,239	40,943	43,296
Rural population	699,898	347,317	352,581	704,692	349,445	355,247
<b>Island of Rodrigues<sup>4/</sup></b>	<b>37,570</b>	<b>18,564</b>	<b>19,006</b>	<b>37,749</b>	<b>18,671</b>	<b>19,078</b>
<b>Republic of Mauritius</b>	<b>1,268,565</b>	<b>626,556</b>	<b>642,009</b>	<b>1,275,032</b>	<b>629,157</b>	<b>645,875</b>
Urban population	<b>531,097</b>	260,675	270,422	<b>532,591</b>	261,041	271,550
Rural population	<b>737,468</b>	365,881	371,587	<b>742,441</b>	368,116	374,325
Percentage Urban	41.9			41.8		

1/ based on the 2000 population census data adjusted for underenumeration of young children. Internal migration within towns is assumed to be the same as the net annual internal migration during 1995-2000, obtained from the 2000 census

2/ Urban population refers to the population in the five Municipal Council Areas defined according to proclaimed boundaries altered in 1963 (Procl. No. 12,13), 1965 (Procl. No. 23), 1967 (Procl. No. 2), 1990 (Procl. No. 8)

3/ excluding Agalega & St. Brandon

4/ Island of Rodrigues is completely rural

**Table 1.11 - Estimated resident population <sup>1/</sup> by urban <sup>2/</sup>/rural residence and sex - Republic of Mauritius <sup>3/</sup>, 2008 & 2009**  
(End of year estimates)

Urban\Rural Residence	31st December 2008			31st December 2009		
	Both sexes	Male	Female	Both sexes	Male	Female
<b>Island of Mauritius</b>	<b>1,234,042</b>	<b>609,261</b>	<b>624,781</b>	<b>1,239,788</b>	<b>611,593</b>	<b>628,195</b>
Urban population	531,834	260,863	270,971	533,045	261,239	271,806
- Port Louis	148,941	73,740	75,201	148,756	73,600	75,156
- Beau Bassin/Rose Hill	110,135	53,605	56,530	110,459	53,740	56,719
- Quatre Bornes	81,191	39,785	41,406	81,594	39,946	41,648
- Vacoas/Phoenix	107,478	52,828	54,650	107,899	52,997	54,902
- Curepipe	84,089	40,905	43,184	84,337	40,956	43,381
Rural population	702,208	348,398	353,810	706,743	350,354	356,389
<b>Island of Rodrigues<sup>4/</sup></b>	<b>37,700</b>	<b>18,630</b>	<b>19,070</b>	<b>37,774</b>	<b>18,690</b>	<b>19,084</b>
<b>Republic of Mauritius</b>	<b>1,271,742</b>	<b>627,891</b>	<b>643,851</b>	<b>1,277,562</b>	<b>630,283</b>	<b>647,279</b>
Urban population	531,834	260,863	270,971	533,045	261,239	271,806
Rural population	739,908	367,028	372,880	744,517	369,044	375,473
Percentage Urban	41.8			41.7		

1/ based on the 2000 population census data adjusted for underenumeration of young children. Internal migration within towns is assumed to be the same as the net annual internal migration during 1995-2000, obtained from the 2000 census

2/ Urban population refers to the population in the five Municipal Council Areas defined according to proclaimed boundaries altered in 1963 (Procl. No. 12,13), 1965 (Procl. No. 23), 1967 (Procl. No. 2), 1990 (Procl. No. 8)

3/ excluding Agalega & St. Brandon

4/ Island of Rodrigues is completely rural

**Table 1.12 - Estimated resident population <sup>1/</sup> by district, Municipal Council Area (MCA)  
and Village Council Area (VCA ) - Republic of Mauritius, 2008 & 2009**

District/MCA/VCA	1st July 2008	1st July 2009
<b><u>REPUBLIC OF MAURITIUS <sup>2/</sup> (1,968.8 Km<sup>2</sup>)</u></b>	<b><u>1,268,565</u></b>	<b><u>1,275,032</u></b>
<b><u>ISLAND OF MAURITIUS ( 1864.8 Km<sup>2</sup>)</u></b>	<b><u>1,230,995</u></b>	<b><u>1,237,283</u></b>
<b><u>DISTRICT OF PORT LOUIS (42.7 Km<sup>2</sup>)</u></b>	<b><u>129,874</u></b>	<b><u>129,449</u></b>
Municipality of Port Louis (part in Black River district)	129,874	129,449
<b><u>DISTRICT OF PAMPLEMOUSSES (178.7 Km<sup>2</sup>)</u></b>	<b><u>135,394</u></b>	<b><u>136,664</u></b>
Arsenal	2,627	2,652
Baie du Tombeau	13,303	13,428
Calebasses	4,701	4,745
Congomah	1,977	1,995
Creve Coeur	3,133	3,162
D'Epinay	5,287	5,337
Fond du Sac	5,863	5,918
Grand Baie (part in Riviere du Rempart district)	2,907	2,934
Le Hochet	15,371	15,515
Long Mountain	7,863	7,937
Mapou (part in Riviere du Rempart district)	113	114
Morcellement St Andre	6,219	6,277
Notre Dame	4,003	4,040
Pamplemousses	8,937	9,021
Piton (part in Riviere du Rempart district)	1,988	2,007
Plaines des Papayes	7,703	7,775
Pointe aux Piments	7,642	7,714
Terre Rouge	9,675	9,766
Triolet	23,537	23,758
Villebague (part in Riviere du Rempart district)	2,545	2,569

1/ according to proclaimed boundaries altered in 1963 (Procl.No 12,13), in 1965 (Procl. No 23),  
in 1967 (Procl. No 2), in 1990 (Procl. No 8) and in 1991(Procl. No 15)

2/ excluding Agalega and St Brandon

**Table 1.12 - Estimated resident population <sup>1/</sup> by district, Municipal Council Area (MCA) and Village Council Area (VCA) - Republic of Mauritius, 2008 & 2009 (cont'd)**

District/MCA/VCA	1st July 2008	1st July 2009
<b><u>DISTRICT OF RIV. DU REMPART (147.6 Km<sup>2</sup>)</u></b>	<b><u>107,683</u></b>	<b><u>108,363</u></b>
Amaury North (South in Flacq district)	2,840	2,858
Amitie East (West in Pamplemousses district)	2,121	2,134
Belle Vue Maurel South (North in Pamplemousses district)	5,110	5,142
Cap Malheureux	4,822	4,852
Cottage	3,660	3,683
Esperance Trebuchet	2,331	2,346
Goodlands	20,991	21,124
Grand Baie East (West in Pamplemousses district)	8,700	8,755
Grand Gaube	7,186	7,231
Mapou North (South in Pamplemousses district)	1,182	1,190
Petit Raffray	9,152	9,210
Piton East (West in Pamplemousses district)	3,976	4,001
Plaine des Roches North (South in Flacq district)	3,894	3,919
Poudre d'Or Hamlet	2,290	2,305
Poudre d'Or	4,953	4,984
Riviere du Rempart	11,723	11,797
Roche Terre	3,213	3,233
Roches Noires	5,755	5,791
The Vale	3,723	3,747
Villebague East (West in Pamplemousses district)	61	61
<b><u>DISTRICT OF FLACQ (297.9 Km<sup>2</sup>)</u></b>	<b><u>138,194</u></b>	<b><u>139,064</u></b>
Amaury South (North in Riviere du Rempart district)	86	87
Bel Air Riviere Seche	17,637	17,748
Bon Accueil	6,542	6,583
Brisee Verdiere South (North in Riviere du Rempart district)	7,360	7,406
Camp de Masque Pave	4,512	4,540
Camp de Masque	2,715	2,732
Camp Ithier	4,393	4,421
Centre de Flacq	17,680	17,791
Clemencia	1,832	1,844
Dubreuil East (West in Moka district)	22	22
Ecroignard	5,941	5,978
Grand River South East	2,466	2,482
Lalmatie East (West in Moka district)	10,387	10,452
Laventure South (North in Riv. Du Rempart district)	6,161	6,200
Mare La Chaux	2,053	2,066

1/ according to proclaimed boundaries altered in 1963 (Procl.No 12,13), in 1965 (Procl. No 23), in 1967 (Procl. No 2), in 1990 (Procl. No 8) and in 1991 (Procl. No 15).

**Table 1.12 - Estimated resident population <sup>1/</sup> by district, Municipal Council Area (MCA) and Village Council Area (VCA) - Republic of Mauritius, 2008 & 2009 (cont'd)**

District/MCA/VCA	1st July 2008	1st July 2009
<b><u>DISTRICT OF FLACQ (CONTD )</u></b>		
Medine Camp de Masque East (West in Moka district)	5,860	5,897
Montagne Blanche East (West in Moka district)	1,136	1,143
Olivia	3,973	3,998
Plaine des Roches South (North in R.du Remp district)	342	344
Poste de Flacq	7,121	7,166
Quatre Cocos	5,712	5,748
Quatre Soeurs	3,507	3,529
Queen Victoria	3,019	3,038
Sebastopol	5,735	5,771
St. Julien (Haut de Flacq) East (West in Moka district)	3,183	3,203
St. Julien D'Hotman East(West in Moka district)	3,164	3,184
Trou d'Eau Douce	5,655	5,691
<b><u>DISTRICT OF GRAND PORT (260.3 Km<sup>2</sup>)</u></b>	<b><u>114,436</u></b>	<b><u>114,889</u></b>
Bambous Virieux	1,528	1,534
Bananes	647	650
Beau Vallon	6,957	6,984
Bois des Amourettes	1,972	1,980
Cluny	1,615	1,621
Grand Bel Air	1,441	1,447
Grand Sables	2,189	2,198
L'Escalier East(West in Savanne district)	8,282	8,315
Mahebourg	16,898	16,965
Mare Chicose	438	440
Mare d'Albert	4,745	4,764
Mare Tabac	2,696	2,707
New Grove	9,851	9,890
Nouvelle France	7,179	7,207
Old Grand Port	2,982	2,994
Petit Bel Air	1,221	1,226
Plaine Magnien	10,688	10,730
Riviere des Creoles	3,183	3,196
Riviere du Poste (part in Savanne district)	1,309	1,314
Rose Belle	12,514	12,563
St. Hubert	4,138	4,154
Trois Boutiques	7,899	7,930
Union Park	4,064	4,080

1/ according to proclaimed boundaries altered in 1963 (Procl.No 12,13), in 1965 (Procl. No 23), in 1967 (Procl. No 2), in 1990 (Procl. No 8) and in 1991(Procl. No 15).

**Table 1.12 - Estimated resident population <sup>1/</sup> by district, Municipal Council Area (MCA) and Village Council Area (VCA) - Republic of Mauritius, 2008 & 2009 (cont'd)**

District/MCA/VCA	1st July 2008	1st July 2009
<b><u>DISTRICT OF SAVANNE (244.8Km<sup>2</sup>)</u></b>	<b><u>70,147</u></b>	<b><u>70,328</u></b>
Baie du Cap	2,330	2,336
Bel Ombre	2,545	2,552
Benares	2,156	2,162
Bois Cheri	3,709	3,719
Britannia	1,560	1,564
Camp Diable	5,081	5,094
Chamarel East (West in Black River)	3	3
Chamouny	4,911	4,924
Chemin Grenier	12,459	12,491
Grand Bois	7,802	7,822
L'Escalier West (East in Grand Port district)	53	53
Riviere des Anguilles	9,925	9,951
Riviere du Poste West (East in Grand Port district)	941	943
Souillac	4,391	4,402
St. Aubin	1,659	1,663
Surinam	10,622	10,649
<b><u>DISTRICT OF PLAINES WILHEMS (203.3 Km<sup>2</sup>)</u></b>	<b><u>381,394</u></b>	<b><u>382,996</u></b>
Cascavelle East (West in B. River district)	8	8
Midlands	5,074	5,201
Town of Beau Bassin/R.Hill	109,949	110,337
Town of Quatre Bornes (part in Black River district)	76,882	77,205
Town of Vacoas/Phoenix (part in Moka district)	105,564	106,006
Town of Curepipe ( part in Moka district)	83,917	84,239
<b><u>DISTRICT OF MOKA (230.5 Km<sup>2</sup>)</u></b>	<b><u>80,596</u></b>	<b><u>80,958</u></b>
Camp Thorel	2,286	2,294
Dagotiere	6,881	6,907
Dubreuil West (East in Flacq district)	2,691	2,701
Esperance	1,870	1,877
La Laura Malenga	1,306	1,311
L'Avenir	2,520	2,529
Medine Camp de Masque West (East in Flacq district)	1,335	1,340
Melrose	1,994	2,002
Moka East(West in Plaines Wilhems district)	8,799	8,833
Montagne Blanche West (East in Flacq district)	7,512	7,541
Town of Vacoas/Phoenix Ward 4 East (West in P. Wilhems district)	1,611	1,672
Pailles	10,568	10,608

1/ according to proclaimed boundaries altered in 1963 (Procl.No 12,13), in 1965 (Procl. No 23), in 1967 (Procl. No 2), in 1990 (Procl. No 8) and in 1991(Procl. No 15).

**Table 1.12 - Estimated resident population<sup>1/</sup> by district, Municipal Council Area (MCA) and Village Council Area (VCA) - Republic of Mauritius, 2008 & 2009 (cont'd)**

District/MCA/VCA	1st July 2008	1st July 2009
<b><u>DISTRICT OF MOKA (CONTD)</u></b>		
Providence	3,111	3,123
Quartier Militaire	6,391	6,416
Nouvelle Decouverte (Ripailles)	3,035	3,047
St. Julien d'Hotman West (East in Flacq district)	160	161
St. Pierre	16,329	16,391
Verdun	2,197	2,205
<b><u>DISTRICT OF BLACK RIVER (259.0 Km<sup>2</sup>)</u></b>	<b><u>73,277</u></b>	<b><u>74,572</u></b>
Albion	3,482	3,546
Bambous	13,959	14,214
Cascavelle West ( East in P. Wilhems district)	2,788	2,839
Case Noyale	1,631	1,661
Chamarel West (East in Savanne district)	771	785
Flic-en-Flac	2,150	2,189
Grande Riviere Noire	2,525	2,571
Gros Caillou	3,595	3,661
La Gaulette	2,370	2,413
Le Morne	1,411	1,437
Town of Port Louis Ward 1 West (East in Port Louis district)	19,180	19,479
Town of Quatre Bornes Ward 3 West (East in P. Wilhems dist)	4,120	4,204
Petite Riviere	5,705	5,809
Richelieu	5,560	5,661
Tamarin	4,030	4,103
<b><u>ISLAND OF RODRIGUES (104 Km<sup>2</sup>)</u></b>	<b><u>37,570</u></b>	<b><u>37,749</u></b>

1/ according to proclaimed boundaries altered in 1963 (Procl.No 12,13), in 1965 (Procl. No 23), in 1967 (Procl. No 2), in 1990 (Procl. No 8) and in 1991(Procl. No 15).

Note:

- (i) Estimates are based on the 2000 Census population.
- (ii) Estimates of population at the district level and for Municipal Council Areas (MCA) have been updated by allowing for births, deaths and migration. However, in the case of Village Council Areas (VCA), the estimates have been obtained by assuming a rate of increase of population of the same order as for the geographical district of which they form part.
- (iii) The population estimates for Municipal Council Areas (MCA) and Village Council Areas (VCA) are given according to new boundaries which came into effect on 1st July 1991 for the MCAs and 16th June 1992 for the VCAs.



Table 1.13(a) - Age distribution of the population <sup>1/</sup> as enumerated at the 1990 and 2000 censuses, Republic of Mauritius <sup>2/</sup>

Age group (Years)	1990				2000			
	Male	Female	Both sexes		Male	Female	Both sexes	
			Number	%			Number	%
0	10,490	10,262	<b>20,752</b>	2.0	9,574	9,341	<b>18,915</b>	1.6
1 - 4	38,330	37,637	<b>75,967</b>	7.2	38,066	37,322	<b>75,388</b>	6.4
5 - 9	52,501	50,981	<b>103,482</b>	9.8	53,037	52,152	<b>105,189</b>	8.9
10 - 14	57,171	56,102	<b>113,273</b>	10.7	49,428	48,312	<b>97,740</b>	8.3
15 - 19	49,238	47,964	<b>97,202</b>	9.2	51,671	50,417	<b>102,088</b>	8.7
20 - 24	52,426	50,238	<b>102,664</b>	9.7	55,108	55,784	<b>110,892</b>	9.4
25 - 29	53,689	51,893	<b>105,582</b>	10.0	46,749	47,048	<b>93,797</b>	8.0
30 - 34	47,714	45,875	<b>93,589</b>	8.9	49,964	49,551	<b>99,515</b>	8.4
35 - 39	41,284	39,925	<b>81,209</b>	7.7	51,621	50,325	<b>101,946</b>	8.6
40 - 44	30,126	30,309	<b>60,435</b>	5.7	45,798	44,608	<b>90,406</b>	7.7
45 - 49	21,908	22,802	<b>44,710</b>	4.2	39,133	38,798	<b>77,931</b>	6.6
50 - 54	18,462	19,576	<b>38,038</b>	3.6	27,790	29,149	<b>56,939</b>	4.8
55 - 59	15,688	16,475	<b>32,163</b>	3.0	19,228	21,263	<b>40,491</b>	3.4
60 - 64	14,758	16,088	<b>30,846</b>	2.9	15,301	17,796	<b>33,097</b>	2.8
65 - 69	11,301	12,952	<b>24,253</b>	2.3	11,758	14,010	<b>25,768</b>	2.2
70 - 74	6,480	8,269	<b>14,749</b>	1.4	9,491	12,203	<b>21,694</b>	1.9
75 - 79	3,904	6,071	<b>9,975</b>	0.9	6,047	8,863	<b>14,910</b>	1.3
80 - 84	1,566	3,210	<b>4,776</b>	0.5	2,584	4,548	<b>7,132</b>	0.6
85 +	694	2,229	<b>2,923</b>	0.3	1,363	3,528	<b>4,891</b>	0.4
Age unknown	30	42	<b>72</b>	0.0	45	74	<b>119</b>	0.0
<b>All ages</b>	<b>527,760</b>	<b>528,900</b>	<b>1,056,660</b>	<b>100.0</b>	<b>583,756</b>	<b>595,092</b>	<b>1,178,848</b>	<b>100.0</b>

1/ 'de jure' population; not adjusted for underenumeration of young children

2/ excluding Agalega and St Brandon

**Figure 3 - Population pyramid, Republic of Mauritius, 1990 & 2000 censuses**

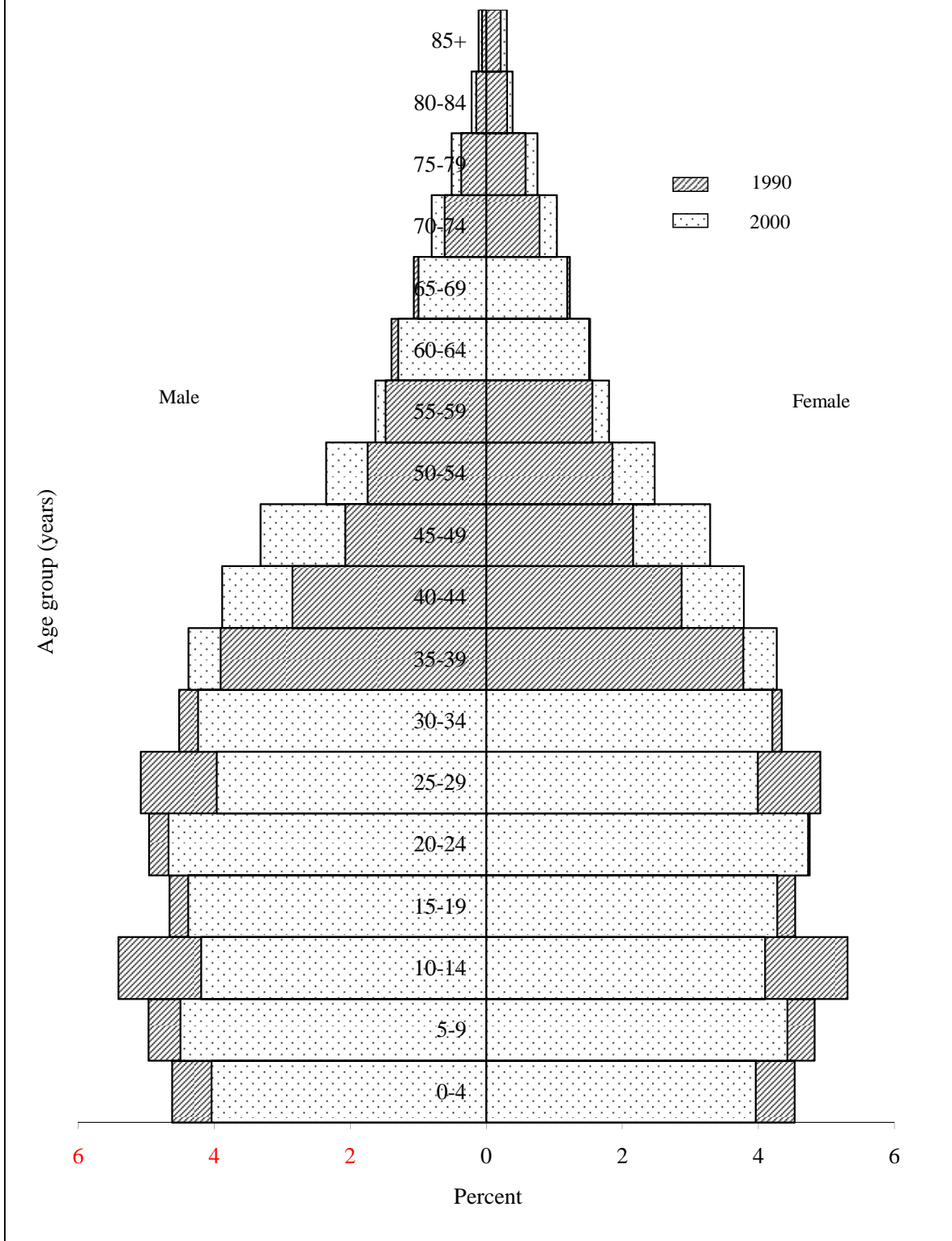

Table 1.13(b) - Age distribution of the population <sup>1/</sup> as enumerated at the 1990 and 2000 censuses, Island of Mauritius

Age group (Years)	1990				2000			
	Male	Female	Both sexes		Male	Female	Both sexes	
			Number	%			Number	%
<b>0</b>	10,088	9,908	<b>19,996</b>	2.0	9,163	8,965	<b>18,128</b>	1.6
<b>1 - 4</b>	36,743	36,039	<b>72,782</b>	7.1	36,697	35,910	<b>72,607</b>	6.3
<b>5 - 9</b>	50,011	48,443	<b>98,454</b>	9.6	51,229	50,271	<b>101,500</b>	8.9
<b>10 - 14</b>	54,708	53,684	<b>108,392</b>	10.6	47,438	46,410	<b>93,848</b>	8.2
<b>15 - 19</b>	47,231	45,982	<b>93,213</b>	9.1	49,447	48,126	<b>97,573</b>	8.5
<b>20 - 24</b>	50,784	48,694	<b>99,478</b>	9.7	53,325	53,993	<b>107,318</b>	9.4
<b>25 - 29</b>	52,451	50,576	<b>103,027</b>	10.1	45,390	45,656	<b>91,046</b>	8.0
<b>30 - 34</b>	46,603	44,800	<b>91,403</b>	8.9	48,739	48,307	<b>97,046</b>	8.5
<b>35 - 39</b>	40,437	39,142	<b>79,579</b>	7.8	50,503	49,151	<b>99,654</b>	8.7
<b>40 - 44</b>	29,457	29,689	<b>59,146</b>	5.8	44,739	43,568	<b>88,307</b>	7.7
<b>45 - 49</b>	21,219	22,102	<b>43,321</b>	4.2	38,340	38,069	<b>76,409</b>	6.7
<b>50 - 54</b>	17,892	18,974	<b>36,866</b>	3.6	27,168	28,556	<b>55,724</b>	4.9
<b>55 - 59</b>	15,219	16,016	<b>31,235</b>	3.1	18,623	20,647	<b>39,270</b>	3.4
<b>60 - 64</b>	14,426	15,747	<b>30,173</b>	3.0	14,808	17,248	<b>32,056</b>	2.8
<b>65 - 69</b>	11,062	12,698	<b>23,760</b>	2.3	11,404	13,602	<b>25,006</b>	2.2
<b>70 - 74</b>	6,307	8,040	<b>14,347</b>	1.4	9,267	11,954	<b>21,221</b>	1.9
<b>75 - 79</b>	3,815	5,924	<b>9,739</b>	1.0	5,905	8,681	<b>14,586</b>	1.3
<b>80 - 84</b>	1,514	3,110	<b>4,624</b>	0.4	2,506	4,416	<b>6,922</b>	0.6
<b>85 +</b>	680	2,172	<b>2,852</b>	0.3	1,324	3,410	<b>4,734</b>	0.4
<b>Age unknown</b>	29	40	<b>69</b>	0.0	41	73	<b>114</b>	0.0
<b>All ages</b>	<b>510,676</b>	<b>511,780</b>	<b>1,022,456</b>	<b>100.0</b>	<b>566,056</b>	<b>577,013</b>	<b>1,143,069</b>	<b>100.0</b>

1/ 'de jure' population; not adjusted for underenumeration of young children

Table 1.13(c) - Age distribution of the population <sup>1/</sup> as enumerated at the 1990 and 2000 censuses, Island of Rodrigues

Age group(Years)	1990				2000			
	Male	Female	Both sexes		Male	Female	Both sexes	
			Number	%			Number	%
<b>0</b>	402	354	<b>756</b>	2.2	411	376	<b>787</b>	2.2
<b>1 - 4</b>	1,587	1,598	<b>3,185</b>	9.3	1,369	1,412	<b>2,781</b>	7.8
<b>5 - 9</b>	2,490	2,538	<b>5,028</b>	14.7	1,808	1,881	<b>3,689</b>	10.3
<b>10 - 14</b>	2,463	2,418	<b>4,881</b>	14.3	1,990	1,902	<b>3,892</b>	10.9
<b>15 - 19</b>	2,007	1,982	<b>3,989</b>	11.7	2,224	2,291	<b>4,515</b>	12.6
<b>20 - 24</b>	1,642	1,544	<b>3,186</b>	9.3	1,783	1,791	<b>3,574</b>	10.0
<b>25 - 29</b>	1,238	1,317	<b>2,555</b>	7.5	1,359	1,392	<b>2,751</b>	7.7
<b>30 - 34</b>	1,111	1,075	<b>2,186</b>	6.4	1,225	1,244	<b>2,469</b>	6.9
<b>35 - 39</b>	847	783	<b>1,630</b>	4.8	1,118	1,174	<b>2,292</b>	6.4
<b>40 - 44</b>	669	620	<b>1,289</b>	3.8	1,059	1,040	<b>2,099</b>	5.9
<b>45 - 49</b>	689	700	<b>1,389</b>	4.1	793	729	<b>1,522</b>	4.3
<b>50 - 54</b>	570	602	<b>1,172</b>	3.4	622	593	<b>1,215</b>	3.4
<b>55 - 59</b>	469	459	<b>928</b>	2.7	605	616	<b>1,221</b>	3.4
<b>60 - 64</b>	332	341	<b>673</b>	2.0	493	548	<b>1,041</b>	2.9
<b>65 - 69</b>	239	254	<b>493</b>	1.4	354	408	<b>762</b>	2.1
<b>70 - 74</b>	173	229	<b>402</b>	1.2	224	249	<b>473</b>	1.3
<b>75 - 79</b>	89	147	<b>236</b>	0.7	142	182	<b>324</b>	0.9
<b>80 - 84</b>	52	100	<b>152</b>	0.4	78	132	<b>210</b>	0.6
<b>85 +</b>	14	57	<b>71</b>	0.2	39	118	<b>157</b>	0.4
<b>Age unknown</b>	1	2	<b>3</b>	0.0	4	1	<b>5</b>	0.0
<b>All ages</b>	<b>17,084</b>	<b>17,120</b>	<b>34,204</b>	<b>100.0</b>	<b>17,700</b>	<b>18,079</b>	<b>35,779</b>	<b>100.0</b>

1/ 'de jure' population

**Table 1.14(a) - Estimated resident population <sup>1/</sup> by age-group and sex - Republic of Mauritius <sup>2/</sup>, 1st July 2008 & 1st July 2009**

Age group (Years)	1st July 2008				1st July 2009			
	Male	Female	Both sexes		Male	Female	Both sexes	
			Number	%			Number	%
<b>0</b>	8,303	8,194	<b>16,497</b>	1.3	7,873	7,824	<b>15,697</b>	1.2
<b>1 - 4</b>	37,040	35,426	<b>72,466</b>	5.7	35,637	34,337	<b>69,974</b>	5.5
<b>5 - 9</b>	49,806	48,033	<b>97,839</b>	7.7	49,593	47,849	<b>97,442</b>	7.6
<b>10 - 14</b>	51,210	50,411	<b>101,621</b>	8.0	50,381	49,304	<b>99,685</b>	7.8
<b>15 - 19</b>	54,815	53,150	<b>107,965</b>	8.5	55,121	53,606	<b>108,727</b>	8.5
<b>20 - 24</b>	47,158	46,177	<b>93,335</b>	7.4	47,738	46,751	<b>94,489</b>	7.4
<b>25 - 29</b>	55,337	55,152	<b>110,489</b>	8.7	53,776	52,966	<b>106,742</b>	8.4
<b>30 - 34</b>	50,776	51,967	<b>102,743</b>	8.1	52,192	53,588	<b>105,780</b>	8.3
<b>35 - 39</b>	45,007	45,404	<b>90,411</b>	7.1	45,582	46,203	<b>91,785</b>	7.2
<b>40 - 44</b>	50,706	50,966	<b>101,672</b>	8.0	48,939	49,435	<b>98,374</b>	7.7
<b>45 - 49</b>	46,988	46,950	<b>93,938</b>	7.4	48,409	48,451	<b>96,860</b>	7.6
<b>50 - 54</b>	40,023	40,567	<b>80,590</b>	6.4	40,967	41,739	<b>82,706</b>	6.5
<b>55 - 59</b>	33,083	34,773	<b>67,856</b>	5.4	34,490	36,185	<b>70,675</b>	5.5
<b>60 - 64</b>	20,743	24,018	<b>44,761</b>	3.5	21,743	25,098	<b>46,841</b>	3.7
<b>65 - 69</b>	13,091	16,192	<b>29,283</b>	2.3	14,065	17,271	<b>31,336</b>	2.5
<b>70 - 74</b>	10,339	13,794	<b>24,133</b>	1.9	10,148	13,951	<b>24,099</b>	1.9
<b>75 - 79</b>	6,154	9,288	<b>15,442</b>	1.2	6,432	9,593	<b>16,025</b>	1.3
<b>80 - 84</b>	4,147	7,166	<b>11,313</b>	0.9	4,039	7,073	<b>11,112</b>	0.9
<b>85 +</b>	1,830	4,381	<b>6,211</b>	0.5	2,032	4,651	<b>6,683</b>	0.5
<b>All ages</b>	<b>626,556</b>	<b>642,009</b>	<b>1,268,565</b>	<b>100.0</b>	<b>629,157</b>	<b>645,875</b>	<b>1,275,032</b>	<b>100.0</b>

1/ based on the 2000 population census data adjusted for underenumeration of young children (4,456 males and 3,569 females at ages 0 - 9 years)

2/ excluding Agalega and St Brandon

**Table 1.14(b) - Estimated resident population <sup>1/</sup> by age group and sex - Island of Mauritius, 1st July 2008 & 1st July 2009**

Age group (Years)	1st July 2008				1st July 2009			
	Male	Female	Both sexes		Male	Female	Both sexes	
			Number	%			Number	%
<b>0</b>	7,903	7,799	<b>15,702</b>	1.3	7,469	7,477	<b>14,946</b>	1.2
<b>1 - 4</b>	35,303	33,732	<b>69,035</b>	5.6	33,911	32,686	<b>66,597</b>	5.4
<b>5 - 9</b>	47,784	46,145	<b>93,929</b>	7.6	47,516	45,890	<b>93,406</b>	7.5
<b>10 - 14</b>	49,476	48,638	<b>98,114</b>	8.0	48,662	47,519	<b>96,181</b>	7.8
<b>15 - 19</b>	52,919	51,249	<b>104,168</b>	8.4	53,273	51,772	<b>105,045</b>	8.5
<b>20 - 24</b>	45,288	44,317	<b>89,605</b>	7.3	45,885	44,923	<b>90,808</b>	7.3
<b>25 - 29</b>	53,548	53,279	<b>106,827</b>	8.7	51,923	51,025	<b>102,948</b>	8.3
<b>30 - 34</b>	49,718	50,782	<b>100,500</b>	8.2	51,112	52,382	<b>103,494</b>	8.4
<b>35 - 39</b>	44,174	44,480	<b>88,654</b>	7.2	44,729	45,232	<b>89,961</b>	7.3
<b>40 - 44</b>	49,755	49,971	<b>99,726</b>	8.1	48,072	48,510	<b>96,582</b>	7.8
<b>45 - 49</b>	45,988	45,948	<b>91,936</b>	7.5	47,419	47,433	<b>94,852</b>	7.7
<b>50 - 54</b>	39,054	39,705	<b>78,759</b>	6.4	39,962	40,850	<b>80,812</b>	6.5
<b>55 - 59</b>	32,462	34,152	<b>66,614</b>	5.4	33,803	35,518	<b>69,321</b>	5.6
<b>60 - 64</b>	20,217	23,459	<b>43,676</b>	3.5	21,202	24,555	<b>45,757</b>	3.7
<b>65 - 69</b>	12,613	15,659	<b>28,272</b>	2.3	13,600	16,734	<b>30,334</b>	2.5
<b>70 - 74</b>	10,010	13,371	<b>23,381</b>	1.9	9,802	13,511	<b>23,313</b>	1.9
<b>75 - 79</b>	5,948	9,047	<b>14,995</b>	1.2	6,218	9,334	<b>15,552</b>	1.3
<b>80 - 84</b>	4,068	7,031	<b>11,099</b>	0.9	3,964	6,926	<b>10,890</b>	0.9
<b>85 +</b>	1,764	4,239	<b>6,003</b>	0.5	1,964	4,520	<b>6,484</b>	0.5
<b>All ages</b>	<b>607,992</b>	<b>623,003</b>	<b>1,230,995</b>	<b>100.0</b>	<b>610,486</b>	<b>626,797</b>	<b>1,237,283</b>	<b>100.0</b>

1/ based on the 2000 population census data adjusted for underenumeration of young children (4,456 males and 3,569 females at ages 0 - 9 years)

**Table 1.15(a) - Distribution of the resident population <sup>1/</sup> by selected age group and sex - Republic of Mauritius <sup>2/</sup>, 1st July 2008 & 1st July 2009**

Age group (Years)	1st July 2008				1st July 2009			
	Male	Female	Both sexes		Male	Female	Both sexes	
			Number	%			Number	%
<b>Under 5</b>	45,343	43,620	<b>88,963</b>	7.0	43,510	42,161	<b>85,671</b>	6.7
<b>5 - 11</b>	69,681	67,500	<b>137,181</b>	10.8	69,390	66,868	<b>136,258</b>	10.7
<b>12 - 19</b>	86,150	84,094	<b>170,244</b>	13.4	85,705	83,891	<b>169,596</b>	13.3
<b>16 - 18</b>	33,388	32,034	<b>65,422</b>	5.2	33,675	32,673	<b>66,348</b>	5.2
<b>Under 15</b>	146,359	142,064	<b>288,423</b>	22.7	143,484	139,314	<b>282,798</b>	22.2
<b>Under 18</b>	180,062	174,755	<b>354,817</b>	28.0	176,736	171,809	<b>348,545</b>	27.3
<b>Under 21</b>	210,922	204,783	<b>415,705</b>	32.8	208,923	202,957	<b>411,880</b>	32.3
<b>15 - 49</b>	350,787	349,766	<b>700,553</b>	55.2	351,757	351,000	<b>702,757</b>	55.1
<b>15 - 59</b>	423,893	425,106	<b>848,999</b>	66.9	427,214	428,924	<b>856,138</b>	67.1
<b>15 - 64</b>	444,636	449,124	<b>893,760</b>	70.5	448,957	454,022	<b>902,979</b>	70.8
<b>15 &amp; over</b>	480,197	499,945	<b>980,142</b>	77.3	485,673	506,561	<b>992,234</b>	77.8
<b>18 &amp; over</b>	446,494	467,254	<b>913,748</b>	72.0	452,421	474,066	<b>926,487</b>	72.7
<b>21 &amp; over</b>	415,634	437,226	<b>852,860</b>	67.2	420,234	442,918	<b>863,152</b>	67.7
<b>60 &amp; over</b>	56,304	74,839	<b>131,143</b>	10.3	58,459	77,637	<b>136,096</b>	10.7
<b>65 &amp; over</b>	35,561	50,821	<b>86,382</b>	6.8	36,716	52,539	<b>89,255</b>	7.0
<b>All ages</b>	<b>626,556</b>	<b>642,009</b>	<b>1,268,565</b>	<b>100.0</b>	<b>629,157</b>	<b>645,875</b>	<b>1,275,032</b>	<b>100.0</b>
<b>Mean age</b>	32.4	33.9	<b>33.2</b>		32.7	34.3	<b>33.5</b>	
<b>Median age</b>	30.9	32.4	<b>31.7</b>		31.4	32.8	<b>32.1</b>	
<b>Dependency ratio</b>	409.1	429.5	<b>419.4</b>		401.4	422.6	<b>412.0</b>	

1/ based on the 2000 population census data adjusted for underenumeration of young children (4,456 males and 3,569 females at ages 0 - 9 years)

2/ excluding Agalega and St Brandon

Table 1.15(b) - Distribution of the resident population <sup>1/</sup> by selected age group and sex - Island of Mauritius, 1st July 2008 & 1st July 2009

Age group (Years)	1st July 2008				1st July 2009			
	Male	Female	Both sexes		Male	Female	Both sexes	
			Number	%			Number	%
<b>Under 5</b>	43,206	41,531	<b>84,737</b>	6.9	41,380	40,163	<b>81,543</b>	6.6
<b>5 - 11</b>	66,992	64,941	<b>131,933</b>	10.7	66,626	64,208	<b>130,834</b>	10.6
<b>12 - 19</b>	83,187	81,091	<b>164,278</b>	13.3	82,825	80,973	<b>163,798</b>	13.2
<b>16 - 18</b>	32,240	30,920	<b>63,160</b>	5.1	32,602	31,537	<b>64,139</b>	5.2
<b>Under 15</b>	140,466	136,314	<b>276,780</b>	22.5	137,558	133,572	<b>271,130</b>	21.9
<b>Under 18</b>	173,093	167,866	<b>340,959</b>	27.7	169,754	164,964	<b>334,718</b>	27.1
<b>Under 21</b>	202,755	196,758	<b>399,513</b>	32.5	200,747	194,972	<b>395,719</b>	32.0
<b>15 - 49</b>	341,390	340,026	<b>681,416</b>	55.4	342,413	341,277	<b>683,690</b>	55.3
<b>15 - 59</b>	412,906	413,883	<b>826,789</b>	67.2	416,178	417,645	<b>833,823</b>	67.4
<b>15 - 64</b>	433,123	437,342	<b>870,465</b>	70.7	437,380	442,200	<b>879,580</b>	71.1
<b>15 &amp; over</b>	467,526	486,689	<b>954,215</b>	77.5	472,928	493,225	<b>966,153</b>	78.1
<b>18 &amp; over</b>	434,899	455,137	<b>890,036</b>	72.3	440,732	461,833	<b>902,565</b>	72.9
<b>21 &amp; over</b>	405,237	426,245	<b>831,482</b>	67.5	409,739	431,825	<b>841,564</b>	68.0
<b>60 &amp; over</b>	54,620	72,806	<b>127,426</b>	10.4	56,750	75,580	<b>132,330</b>	10.7
<b>65 &amp; over</b>	34,403	49,347	<b>83,750</b>	6.8	35,548	51,025	<b>86,573</b>	7.0
<b>All ages</b>	<b>607,992</b>	<b>623,003</b>	<b>1,230,995</b>	<b>100.0</b>	<b>610,486</b>	<b>626,797</b>	<b>1,237,283</b>	<b>100.0</b>
<b>Mean age</b>	32.5	34.1	<b>33.3</b>		32.9	34.5	<b>33.7</b>	
<b>Median age</b>	31.2	32.6	<b>31.9</b>		31.6	33.1	<b>32.4</b>	
<b>Dependency ratio</b>	403.7	424.5	<b>414.2</b>		395.8	417.5	<b>406.7</b>	

1/ based on the 2000 population census data adjusted for underenumeration of young children (4,456 males and 3,569 females at ages 0 - 9 years)



**Table 1.16- Female population in the reproductive ages - Republic of Mauritius <sup>1/</sup> and Island of Mauritius, 2000 - 2009**

(Mid - year estimates)

Age group	2000	2001	2002	2003	2004	2005	2006	2007	2008	2009
<b>Republic of Mauritius</b>										
<b>15 - 19</b>	50,424	48,246	46,629	46,391	46,955	48,222	50,006	51,658	53,150	53,606
<b>20 - 24</b>	55,790	56,930	56,989	55,496	53,308	50,284	48,142	46,405	46,177	46,751
<b>25 - 29</b>	47,054	48,063	49,387	52,327	53,955	55,636	56,771	56,741	55,152	52,966
<b>30 - 34</b>	49,557	47,927	47,346	45,784	46,591	46,907	47,869	49,183	51,967	53,588
<b>35 - 39</b>	50,331	51,823	51,213	51,452	49,954	49,327	47,657	47,054	45,404	46,203
<b>40 - 44</b>	44,613	45,266	46,484	47,563	49,072	49,957	51,420	50,807	50,966	49,435
<b>45 - 49</b>	38,803	39,224	40,594	41,402	42,597	44,031	44,650	45,877	46,950	48,451
<b>(15 - 49) No.</b>	336,572	337,479	338,642	340,415	342,432	344,364	346,515	347,725	349,766	351,000
<b>(15 - 49) %</b>	56.2	55.7	55.4	55.1	54.9	54.8	54.7	55.3	54.5	54.3
<b>All ages</b>	<b>598,661</b>	<b>605,391</b>	<b>610,939</b>	<b>617,727</b>	<b>623,278</b>	<b>628,467</b>	<b>633,455</b>	<b>637,477</b>	<b>642,009</b>	<b>645,875</b>
<b>Island of Mauritius</b>										
<b>15 - 19</b>	48,132	46,058	44,585	44,393	44,992	46,340	48,070	49,755	51,249	51,772
<b>20 - 24</b>	53,999	55,025	54,957	53,347	51,091	48,095	46,070	44,470	44,317	44,923
<b>25 - 29</b>	45,662	46,684	47,972	50,876	52,487	54,108	55,142	54,978	53,279	51,025
<b>30 - 34</b>	48,313	46,727	46,167	44,674	45,439	45,776	46,761	48,026	50,782	52,382
<b>35 - 39</b>	49,157	50,656	50,068	50,345	48,917	48,283	46,656	46,076	44,480	45,232
<b>40 - 44</b>	43,573	44,187	45,420	46,497	47,999	48,913	50,378	49,785	49,971	48,510
<b>45 - 49</b>	38,074	38,469	39,786	40,515	41,682	43,058	43,643	44,894	45,948	47,433
<b>(15 - 49) No.</b>	326,910	327,806	328,955	330,647	332,607	334,573	336,720	337,984	340,026	341,277
<b>(15 - 49) %</b>	56.3	55.8	55.5	55.2	55.0	54.9	54.8	55.4	54.6	54.4
<b>All ages</b>	<b>580,582</b>	<b>587,203</b>	<b>592,689</b>	<b>599,339</b>	<b>604,745</b>	<b>609,848</b>	<b>614,724</b>	<b>618,608</b>	<b>623,003</b>	<b>626,797</b>

<sup>1/</sup> excluding Agalega and St Brandon

**Table 1.17(a) - Growth of the resident population and vital statistics - Republic of Mauritius <sup>1/</sup>, 2000 - 2009**

Year	Population at beginning of year	Natural movement			Net international migration	Total increase	% change during the year due to:			Population at end of year
		Live births	Deaths	Natural increase			Natural increase	International migration	Total	
<b>2000</b>	<b>1,180,361</b>	20,205	7,982	12,223	+591	12,814	1.04	+0.05	1.09	<b>1,193,175</b>
<b>2001</b>	<b>1,193,175</b>	19,696	7,983	11,713	+500	12,213	0.98	+0.04	1.02	<b>1,205,388</b>
<b>2002</b>	<b>1,205,388</b>	19,983	8,310	11,673	-569	11,104	0.97	-0.05	0.92	<b>1,216,492</b>
<b>2003</b>	<b>1,216,492</b>	19,343	8,520	10,823	+524	11,347	0.89	+0.04	0.93	<b>1,227,839</b>
<b>2004</b>	<b>1,227,839</b>	19,230	8,475	10,755	-822	9,933	0.88	-0.07	0.81	<b>1,237,772</b>
<b>2005</b>	<b>1,237,772</b>	18,820	8,646	10,174	+350	10,524	0.82	+0.03	0.85	<b>1,248,296</b>
<b>2006</b>	<b>1,248,296</b>	17,604	9,162	8,442	-300	8,142	0.68	-0.02	0.66	<b>1,256,438</b>
<b>2007</b>	<b>1,256,438</b>	17,034	8,498	8,536	-400	8,136	0.68	-0.03	0.65	<b>1,264,574</b>
<b>2008</b>	<b>1,264,574</b>	16,372	9,004	7,368	-200	7,168	0.58	-0.02	0.56	<b>1,271,742</b>
<b>2009</b>	<b>1,271,742</b>	15,344	9,224	6,120	-300	5,820	0.48	-0.02	0.46	<b>1,277,562</b>

1/ excluding Agalega and St Brandon

**Table 1.17(b) - Growth of the resident population and vital statistics - Island of Mauritius, 2000 - 2009**

Year	Population at beginning of year	Natural movement			Net migration	Total increase	% change during the year due to:			Population at end of year
		Live births	Deaths	Natural increase			Natural increase	Migration	Total	
<b>2000</b>	<b>1,144,721</b>	19,398	7,806	11,592	+977	12,569	1.01	+0.09	1.10	<b>1,157,290</b>
<b>2001</b>	<b>1,157,290</b>	18,884	7,761	11,123	+890	12,013	0.96	+0.08	1.04	<b>1,169,303</b>
<b>2002</b>	<b>1,169,303</b>	19,169	8,081	11,088	-202	10,886	0.95	-0.02	0.93	<b>1,180,189</b>
<b>2003</b>	<b>1,180,189</b>	18,518	8,310	10,208	+939	11,147	0.86	+0.08	0.94	<b>1,191,336</b>
<b>2004</b>	<b>1,191,336</b>	18,285	8,259	10,026	-362	9,664	0.84	-0.03	0.81	<b>1,201,000</b>
<b>2005</b>	<b>1,201,000</b>	17,924	8,422	9,502	+800	10,302	0.79	+0.07	0.86	<b>1,211,302</b>
<b>2006</b>	<b>1,211,302</b>	16,723	8,917	7,806	+100	7,906	0.64	+0.01	0.65	<b>1,219,208</b>
<b>2007</b>	<b>1,219,208</b>	16,190	8,323	7,867	0	7,867	0.65	0.00	0.65	<b>1,227,075</b>
<b>2008</b>	<b>1,227,075</b>	15,590	8,798	6,792	+175	6,967	0.55	+0.01	0.56	<b>1,234,042</b>
<b>2009</b>	<b>1,234,042</b>	14,623	8,987	5,636	+110	5,746	0.46	+0.01	0.47	<b>1,239,788</b>

**Table 1.17(c) - Growth of the resident population and vital statistics - Island of Rodrigues, 2000 - 2009**

Year	Population at beginning of year	Natural movement			Net migration	Total increase	% change during the year due to:			Population at end of year
		Live births	Deaths	Natural increase			Natural increase	Migration	Total	
<b>2000</b>	<b>35,640</b>	807	176	631	-386	245	1.77	-1.08	0.69	<b>35,885</b>
<b>2001</b>	<b>35,885</b>	812	222	590	-390	200	1.64	-1.09	0.55	<b>36,085</b>
<b>2002</b>	<b>36,085</b>	814	229	585	-367	218	1.62	-1.02	0.60	<b>36,303</b>
<b>2003</b>	<b>36,303</b>	825	210	615	-415	200	1.69	-1.14	0.55	<b>36,503</b>
<b>2004</b>	<b>36,503</b>	945	216	729	-460	269	2.00	-1.26	0.74	<b>36,772</b>
<b>2005</b>	<b>36,772</b>	896	224	672	-450	222	1.83	-1.22	0.61	<b>36,994</b>
<b>2006</b>	<b>36,994</b>	881	245	636	-400	236	1.72	-1.08	0.64	<b>37,230</b>
<b>2007</b>	<b>37,230</b>	844	175	669	-400	269	1.80	-1.07	0.73	<b>37,499</b>
<b>2008</b>	<b>37,499</b>	782	206	576	-375	201	1.54	-1.00	0.54	<b>37,700</b>
<b>2009</b>	<b>37,700</b>	721	237	484	-410	74	1.28	-1.09	0.19	<b>37,774</b>

Table 1.18 - Mid-year population estimates by sex, 1990 - 2009

Year	Republic of Mauritius <sup>1/</sup>				Island of Mauritius				Island of Rodrigues			
	Both sexes	Male	Female	Sex ratio	Both sexes	Male	Female	Sex ratio	Both sexes	Male	Female	Sex ratio
1990 <sup>2/</sup>	1,058,775	529,089	529,686	99.9	1,024,571	512,005	512,566	99.9	34,204	17,084	17,120	99.8
1991	1,070,266	534,011	536,255	99.6	1,035,936	516,879	519,057	99.6	34,330	17,132	17,198	99.6
1992	1,084,441	542,084	542,357	99.9	1,049,988	524,914	525,074	100.0	34,453	17,170	17,283	99.3
1993	1,097,374	548,541	548,833	99.9	1,062,855	531,345	531,510	100.0	34,519	17,196	17,323	99.3
1994	1,112,846	555,299	557,547	99.6	1,078,148	538,027	540,121	99.6	34,698	17,272	17,426	99.1
1995	1,122,457	559,556	562,901	99.4	1,087,636	542,225	545,411	99.4	34,821	17,331	17,490	99.1
1996	1,133,996	564,733	569,263	99.2	1,099,057	547,377	551,680	99.2	34,939	17,356	17,583	98.7
1997	1,148,284	571,169	577,115	99.0	1,113,144	553,722	559,422	99.0	35,140	17,447	17,693	98.6
1998	1,160,421	576,620	583,801	98.8	1,125,118	559,110	566,008	98.8	35,303	17,510	17,793	98.4
1999	1,175,267	583,169	592,098	98.5	1,139,718	565,576	574,142	98.5	35,549	17,593	17,956	98.0
2000 <sup>2/</sup>	1,186,873	588,212	598,661	98.3	1,151,094	570,512	580,582	98.3	35,779	17,700	18,079	97.9
2001	1,199,881	594,490	605,391	98.2	1,163,875	576,672	587,203	98.2	36,006	17,818	18,188	98.0
2002	1,210,196	599,257	610,939	98.1	1,174,021	581,332	592,689	98.1	36,175	17,925	18,250	98.2
2003	1,222,811	605,084	617,727	98.0	1,186,363	587,024	599,339	97.9	36,448	18,060	18,388	98.2
2004	1,233,386	610,108	623,278	97.9	1,196,696	591,951	604,745	97.9	36,690	18,157	18,533	98.0
2005	1,243,253	614,786	628,467	97.8	1,206,346	596,498	609,848	97.8	36,907	18,288	18,619	98.2
2006	1,252,698	619,243	633,455	97.8	1,215,619	600,895	614,724	97.8	37,079	18,348	18,731	98.0
2007	1,260,403	622,926	637,477	97.7	1,223,089	604,481	618,608	97.7	37,314	18,445	18,869	97.8
2008	1,268,565	626,556	642,009	97.6	1,230,995	607,992	623,003	97.6	37,570	18,564	19,006	97.7
2009	1,275,032	629,157	645,875	97.4	1,237,283	610,486	626,797	97.4	37,749	18,671	19,078	97.9

1/ excluding Agalega and St. Brandon

2/ census data adjusted for underenumeration of young children

Table 1.19 - End of year population estimates by sex, 1990 - 2009

Year	Republic of Mauritius <sup>1/</sup>				Island of Mauritius				Island of Rodrigues			
	Both sexes	Male	Female	Sex ratio	Both sexes	Male	Female	Sex ratio	Both sexes	Male	Female	Sex ratio
1990	<b>1,065,818</b>	532,413	533,405	99.8	<b>1,031,526</b>	515,290	516,236	99.8	<b>34,292</b>	17,123	17,169	99.7
1991	<b>1,077,571</b>	538,301	539,270	99.8	<b>1,043,185</b>	521,156	522,029	99.8	<b>34,386</b>	17,145	17,241	99.4
1992	<b>1,091,888</b>	546,228	545,660	100.1	<b>1,057,379</b>	529,039	528,340	100.1	<b>34,509</b>	17,189	17,320	99.2
1993	<b>1,105,234</b>	552,109	553,125	99.8	<b>1,070,679</b>	534,895	535,784	99.8	<b>34,555</b>	17,214	17,341	99.3
1994	<b>1,117,290</b>	557,588	559,702	99.6	<b>1,082,583</b>	540,311	542,272	99.6	<b>34,707</b>	17,277	17,430	99.1
1995	<b>1,128,908</b>	562,623	566,285	99.4	<b>1,094,040</b>	545,282	548,758	99.4	<b>34,868</b>	17,341	17,527	98.9
1996	<b>1,141,960</b>	568,616	573,344	99.2	<b>1,106,888</b>	551,197	555,691	99.2	<b>35,072</b>	17,419	17,653	98.7
1997	<b>1,155,344</b>	574,488	580,856	98.9	<b>1,120,084</b>	556,990	563,094	98.9	<b>35,260</b>	17,498	17,762	98.5
1998	<b>1,166,902</b>	579,525	587,377	98.7	<b>1,131,491</b>	561,976	569,515	98.7	<b>35,411</b>	17,549	17,862	98.2
1999	<b>1,180,361</b>	585,527	594,834	98.4	<b>1,144,721</b>	567,886	576,835	98.4	<b>35,640</b>	17,641	17,999	98.0
2000	<b>1,193,175</b>	591,269	601,906	98.2	<b>1,157,290</b>	573,511	583,779	98.2	<b>35,885</b>	17,758	18,127	98.0
2001	<b>1,205,388</b>	597,068	608,320	98.2	<b>1,169,303</b>	579,215	590,088	98.2	<b>36,085</b>	17,853	18,232	97.9
2002	<b>1,216,492</b>	602,297	614,195	98.1	<b>1,180,189</b>	584,316	595,873	98.1	<b>36,303</b>	17,981	18,322	98.1
2003	<b>1,227,839</b>	607,489	620,350	97.9	<b>1,191,336</b>	589,400	601,936	97.9	<b>36,503</b>	18,089	18,414	98.2
2004	<b>1,237,772</b>	612,280	625,492	97.9	<b>1,201,000</b>	594,063	606,937	97.9	<b>36,772</b>	18,217	18,555	98.2
2005	<b>1,248,296</b>	617,216	631,080	97.8	<b>1,211,302</b>	598,908	612,394	97.8	<b>36,994</b>	18,308	18,686	98.0
2006	<b>1,256,438</b>	621,111	635,327	97.8	<b>1,219,208</b>	602,688	616,520	97.8	<b>37,230</b>	18,423	18,807	98.0
2007	<b>1,264,574</b>	624,837	639,737	97.7	<b>1,227,075</b>	606,307	620,768	97.7	<b>37,499</b>	18,530	18,969	97.7
2008	<b>1,271,742</b>	627,891	643,851	97.5	<b>1,234,042</b>	609,261	624,781	97.5	<b>37,700</b>	18,630	19,070	97.7
2009	<b>1,277,562</b>	630,283	647,279	97.4	<b>1,239,788</b>	611,593	628,195	97.4	<b>37,774</b>	18,690	19,084	97.9

1/ excluding Agalega and St. Brandon

*SECTION 2*

*VITAL STATISTICS*

**Table 2.1 - Vital statistics by district and sex - Republic of Mauritius <sup>1/</sup>, 2009**

Geographical District	Live births			Deaths			Infant deaths			Still births		
	Both sexes	Male	Female	Both sexes	Male	Female	Both sexes	Male	Female	Both sexes	Male	Female
Port Louis	1,727	876	851	1,248	698	550	20	15	5	14	7	7
Pamplemousses	1,753	879	874	864	521	343	24	14	10	14	13	1
Riviere du Rempart	1,342	710	632	757	453	304	17	15	2	13	7	6
Flacq	1,813	887	926	873	521	352	21	11	10	22	13	9
Grand Port	1,322	653	669	753	391	362	20	8	12	16	6	10
Savanne	808	380	428	513	303	210	12	9	3	5	1	4
Plaines Wilhems	3,975	1,987	1,988	2,980	1,634	1,346	55	19	36	35	23	12
Moka	867	473	394	538	308	230	14	9	5	7	5	2
Black River	1,016	512	504	461	265	196	12	8	4	7	4	3
Island of Mauritius	14,623	7,357	7,266	8,987	5,094	3,893	195	108	87	133	79	54
Island of Rodrigues	721	401	320	237	132	105	10	6	4	5	2	3
Republic of Mauritius	15,344	7,758	7,586	9,224	5,226	3,998	205	114	91	138	81	57

1/ excluding Agalega and St. Brandon



**Table 2.2(a) - Population and vital statistics - Republic of Mauritius<sup>1/</sup>, 1974 - 2009**

<b>Year</b>	<b>Population at mid-year</b>	<b>Live Births</b>	<b>Deaths</b>	<b>Infant deaths</b>	<b>Still Births</b>	<b>Civil marriages</b>	<b>Divorces*</b>
<b>1974</b>	880,650	24,002	6,424	1,113	879	6,905	117
<b>1975</b>	892,045	22,557	7,201	1,130	932	7,069	110
<b>1976</b>	903,610	23,274	6,968	936	808	8,451	98
<b>1977</b>	918,005	23,859	7,154	1,087	742	8,632	197
<b>1978</b>	933,499	25,278	6,596	876	680	10,741	255
<b>1979</b>	949,888	26,163	6,871	891	668	9,327	265
<b>1980</b>	966,039	26,294	6,919	864	662	8,894	351
<b>1981</b>	980,462	24,967	6,653	884	590	8,406	305
<b>1982</b>	992,521	22,459	6,584	682	458	10,768	312
<b>1983</b>	1,001,691	21,073	6,532	570	403	10,255	361
<b>1984</b>	1,012,221	20,332	6,646	505	404	10,865	471
<b>1985</b>	1,020,528	19,376	6,906	487	383	11,245	460
<b>1986</b>	1,028,360	19,170	6,805	524	365	10,556	616
<b>1987</b>	1,036,082	20,033	6,753	504	363	11,392	842
<b>1988</b>	1,043,239	20,941	6,879	471	374	11,453	740
<b>1989</b>	1,051,260	21,822	7,149	498	415	11,197	711
<b>1990</b>	1,058,775	22,602	7,031	462	365	11,425	549
<b>1991</b>	1,070,266	22,197	7,027	413	400	11,295	707
<b>1992</b>	1,084,441	22,902	7,023	426	291	11,408	781
<b>1993</b>	1,097,374	22,329	7,433	438	337	11,576	762
<b>1994</b>	1,112,846	21,795	7,402	394	274	11,414	733
<b>1995</b>	1,122,457	20,549	7,465	404	299	10,624	801
<b>1996</b>	1,133,996	20,763	7,670	459	266	10,700	792
<b>1997</b>	1,148,284	20,012	7,986	406	257	10,887	891
<b>1998</b>	1,160,421	19,434	7,839	376	227	10,898	1,012
<b>1999</b>	1,175,267	20,311	7,944	396	226	11,295	1,150
<b>2000</b>	1,186,873	20,205	7,982	322	266	10,963	1,191
<b>2001</b>	1,199,881	19,696	7,983	282	244	10,635	1,512
<b>2002</b>	1,210,196	19,983	8,310	297	203	10,484	1,291
<b>2003</b>	1,222,811	19,343	8,520	250	220	10,812	1,190
<b>2004</b>	1,233,386	19,230	8,475	277	191	11,385	1,162
<b>2005</b>	1,243,253	18,820	8,646	248	185	11,294	1,133
<b>2006</b>	1,252,698	17,604	9,162	249	147	11,471	1,379
<b>2007</b>	1,260,403	17,034	8,498	261	172	11,547	1,302
<b>2008</b>	1,268,565	16,372	9,004	236	165	11,197	1,569
<b>2009</b>	1,275,032	15,344	9,224	205	138	10,619	2,154

1/ excluding Agalega &amp; Saint Brandon

\* Source : Judicial Department

Note: The increase in the number of civil marriages as from 1982 is due largely to improved registration of religious marriages with the coming into force of a new Civil Status Act as from January 1982.

Table 2.2(b) - Population and vital statistics - Island of Mauritius, 1968 - 2009

Year	Population at mid-year	Live births	Deaths	Infant deaths	Still births	Civil marriages
1968	781,615	24,413	7,126	1,688	1,110	3,974
1969	792,893	21,719	6,428	1,528	951	3,882
1970	805,489	21,623	6,309	1,232	857	4,499
1971	816,561	20,834	6,248	1,077	842	4,346
1972	826,199	20,496	6,506	1,308	718	5,082
1973	846,089	18,974	6,525	1,201	678	5,533
1974	857,063	22,938	6,221	1,045	854	6,771
1975	867,824	21,492	6,967	1,046	896	6,888
1976	879,193	22,250	6,815	900	784	8,262
1977	893,069	22,730	6,966	1,023	712	8,421
1978	907,779	24,250	6,400	823	653	10,532
1979	922,807	25,056	6,625	824	650	9,080
1980	937,886	24,983	6,685	808	623	8,629
1981	950,785	23,670	6,404	795	553	8,169
1982	960,994	21,247	6,385	624	438	10,597
1983	968,609	19,948	6,322	511	379	10,067
1984	978,658	19,222	6,417	444	388	10,638
1985	986,520	18,520	6,691	441	368	11,088
1986	994,319	18,225	6,622	480	342	10,337
1987	1,001,607	19,151	6,581	463	344	11,201
1988	1,009,332	20,057	6,699	441	351	11,283
1989	1,017,307	20,955	6,946	452	399	11,040
1990	1,024,571	21,799	6,854	434	348	11,252
1991	1,035,936	21,436	6,815	388	386	11,146
1992	1,049,988	22,170	6,866	408	286	11,246
1993	1,062,855	21,667	7,275	424	333	11,383
1994	1,078,148	21,050	7,234	379	271	11,212
1995	1,087,636	19,824	7,298	388	297	10,430
1996	1,099,057	20,049	7,508	445	264	10,502
1997	1,113,144	19,331	7,798	393	253	10,654
1998	1,125,118	18,744	7,651	364	221	10,650
1999	1,139,718	19,543	7,791	375	219	11,072
2000	1,151,094	19,398	7,806	306	263	10,720
2001	1,163,875	18,884	7,761	263	234	10,414
2002	1,174,021	19,169	8,081	278	197	10,253
2003	1,186,363	18,518	8,310	230	205	10,556
2004	1,196,696	18,285	8,259	256	167	11,138
2005	1,206,346	17,924	8,422	237	173	11,076
2006	1,215,619	16,723	8,917	225	135	11,262
2007	1,223,089	16,190	8,323	248	157	11,361
2008	1,230,995	15,590	8,798	223	159	11,012
2009	1,237,283	14,623	8,987	195	133	10,446

Note: The increase in the number of civil marriages as from 1982 is due largely to improved registration of religious marriages with the coming into force of a new Civil Status Act as from January 1982.

Table 2.2(c) - Population and vital statistics - Island of Rodrigues, 1974 - 2009

<b>Year</b>	<b>Population at mid-year</b>	<b>Live births</b>	<b>Deaths</b>	<b>Infant deaths</b>	<b>Still births</b>	<b>Civil marriages</b>
<b>1974</b>	23,587	1,064	203	68	25	134
<b>1975</b>	24,221	1,065	234	84	36	181
<b>1976</b>	24,417	1,024	153	36	24	189
<b>1977</b>	24,936	1,129	188	64	30	211
<b>1978</b>	25,720	1,028	196	53	27	209
<b>1979</b>	27,081	1,107	246	67	18	247
<b>1980</b>	28,153	1,311	234	56	39	265
<b>1981</b>	29,677	1,297	249	89	37	237
<b>1982</b>	31,527	1,212	199	58	20	171
<b>1983</b>	33,082	1,125	210	59	24	188
<b>1984</b>	33,563	1,110	229	61	16	227
<b>1985</b>	34,008	856	215	46	15	157
<b>1986</b>	34,041	945	183	44	23	219
<b>1987</b>	34,475	882	172	41	19	191
<b>1988</b>	33,907	884	180	30	23	170
<b>1989</b>	33,953	867	203	46	16	157
<b>1990</b>	34,204	803	177	28	17	173
<b>1991</b>	34,330	761	212	25	14	149
<b>1992</b>	34,453	732	157	18	5	162
<b>1993</b>	34,519	662	158	14	4	193
<b>1994</b>	34,698	745	168	15	3	202
<b>1995</b>	34,821	725	167	16	2	194
<b>1996</b>	34,939	714	162	14	2	198
<b>1997</b>	35,140	681	188	13	4	233
<b>1998</b>	35,303	690	188	12	6	248
<b>1999</b>	35,549	768	153	21	7	223
<b>2000</b>	35,779	807	176	16	3	243
<b>2001</b>	36,006	812	222	19	10	221
<b>2002</b>	36,175	814	229	19	6	231
<b>2003</b>	36,448	825	210	20	15	256
<b>2004</b>	36,690	945	216	21	24	247
<b>2005</b>	36,907	896	224	11	12	218
<b>2006</b>	37,079	881	245	24	12	209
<b>2007</b>	37,314	844	175	13	15	186
<b>2008</b>	37,570	782	206	13	6	185
<b>2009</b>	37,749	721	237	10	5	173

Table 2.3(a) - Population and vital statistics rates - Republic of Mauritius<sup>1/</sup>, 1974 - 2009

Year	Population at mid-year	Crude birth rate	Crude death rate	Infant mortality rate	Still birth rate	Marriage rate	Divorce rate
1974	880,650	27.3	7.3	46.4	35.3	15.7	0.3
1975	892,045	25.3	8.1	50.1	39.7	15.8	0.2
1976	903,610	25.8	7.7	40.2	33.6	18.7	0.2
1977	918,005	26.0	7.8	45.6	30.2	18.8	0.4
1978	933,499	27.1	7.1	34.7	26.2	23.0	0.5
1979	949,888	27.5	7.2	34.1	24.9	19.6	0.6
1980	966,039	27.2	7.2	32.9	24.6	18.4	0.7
1981	980,462	25.5	6.8	35.4	23.1	17.1	0.6
1982	992,521	22.6	6.6	30.4	20.0	21.7	0.6
1983	1,001,691	21.0	6.5	27.0	18.8	20.5	0.7
1984	1,012,221	20.1	6.6	24.8	19.5	21.5	0.9
1985	1,020,528	19.0	6.8	25.1	19.4	22.0	0.9
1986	1,028,360	18.6	6.6	27.3	18.7	20.5	1.2
1987	1,036,082	19.3	6.5	25.2	17.8	22.0	1.6
1988	1,043,239	20.1	6.6	22.5	17.5	22.0	1.4
1989	1,051,260	20.8	6.8	22.8	18.7	21.3	1.4
1990	1,058,775	21.3	6.6	20.4	15.9	21.6	1.0
1991	1,070,266	20.7	6.6	18.6	17.7	21.1	1.3
1992	1,084,441	21.1	6.5	18.6	12.5	21.0	1.4
1993	1,097,374	20.3	6.8	19.6	14.9	21.1	1.4
1994	1,112,846	19.6	6.7	18.1	12.4	20.5	1.3
1995	1,122,457	18.3	6.7	19.7	14.3	18.9	1.4
1996	1,133,996	18.3	6.8	22.1	12.6	18.9	1.4
1997	1,148,284	17.4	7.0	20.3	12.7	19.0	1.6
1998	1,160,421	16.7	6.8	19.3	11.5	18.8	1.7
1999	1,175,267	17.3	6.8	19.5	11.0	19.2	2.0
2000	1,186,873	17.0	6.7	15.9	13.0	18.5	2.0
2001	1,199,881	16.4	6.7	14.3	12.2	17.7	2.5
2002	1,210,196	16.5	6.9	14.9	10.1	17.3	2.1
2003	1,222,811	15.8	7.0	12.9	11.2	17.7	1.9
2004	1,233,386	15.6	6.9	14.4	9.8	18.5	1.9
2005	1,243,253	15.1	7.0	13.2	9.7	18.2	1.8
2006	1,252,698	14.1	7.3	14.1	8.3	18.3	2.2
2007	1,260,403	13.5	6.7	15.3	10.0	18.3	2.1
2008	1,268,565	12.9	7.1	14.4	10.0	17.7	2.5
2009	1,275,032	12.0	7.2	13.4	8.9	16.7	3.4

1/ excluding Agalega and Saint Brandon

Figure 4 - Selected vital rates - Republic of Mauritius, 1990 - 2009

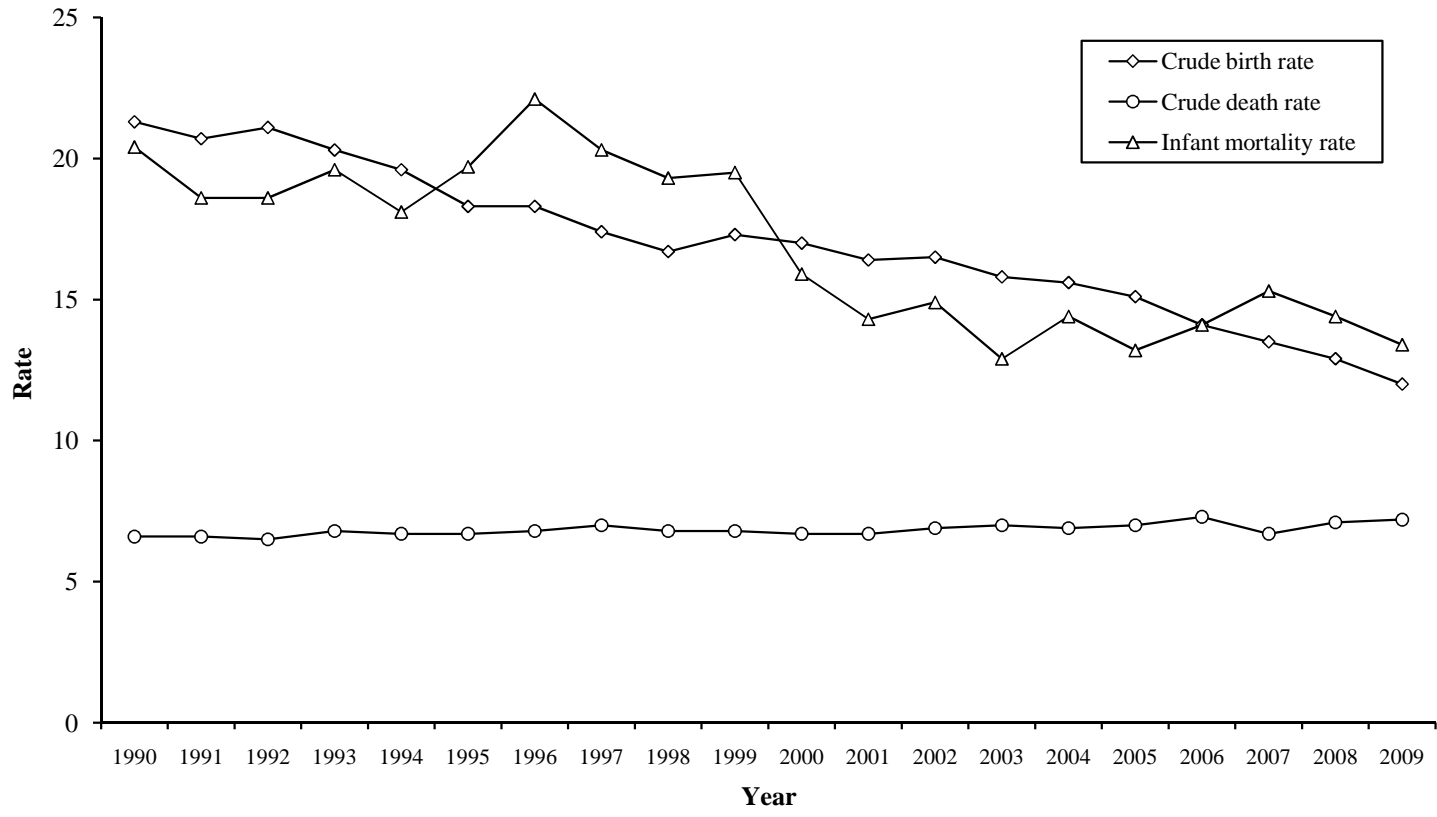

Table 2.3(b) - Population and vital statistics rates - Island of Mauritius, 1968 - 2009

Year	Population at mid-year	Crude birth rate	Crude death rate	Infant mortality rate	Still birth rate	Marriage rate
1968	781,615	31.2	9.1	69.1	43.5	10.2
1969	792,893	27.4	8.1	70.4	41.9	9.8
1970	805,489	26.8	7.8	57.0	38.1	11.2
1971	816,561	25.5	7.7	51.7	38.8	10.6
1972	826,199	24.8	7.9	63.8	33.8	12.3
1973	846,089	22.4	7.7	63.3	34.5	13.1
1974	857,063	26.8	7.3	45.6	35.9	15.8
1975	867,824	24.8	8.0	48.7	40.0	15.9
1976	879,193	25.3	7.8	40.4	34.0	18.8
1977	893,069	25.5	7.8	45.0	30.4	18.9
1978	907,779	26.7	7.1	33.9	26.2	23.2
1979	922,807	27.2	7.2	32.9	25.3	19.7
1980	937,886	26.6	7.1	32.3	24.3	18.4
1981	950,785	24.9	6.7	33.6	22.8	17.2
1982	960,994	22.1	6.6	29.4	20.2	22.1
1983	968,609	20.6	6.5	25.6	18.6	20.8
1984	978,658	19.6	6.6	23.1	19.8	21.7
1985	986,520	18.8	6.8	23.8	19.5	22.5
1986	994,319	18.3	6.7	26.3	18.4	20.8
1987	1,001,607	19.1	6.6	24.2	17.6	22.4
1988	1,009,332	19.9	6.6	22.0	17.2	22.4
1989	1,017,307	20.6	6.8	21.6	18.7	21.7
1990	1,024,571	21.3	6.7	19.9	15.7	22.0
1991	1,035,936	20.7	6.6	18.1	17.7	21.5
1992	1,049,988	21.1	6.5	18.4	12.7	21.4
1993	1,062,855	20.4	6.8	19.6	15.1	21.4
1994	1,078,148	19.5	6.7	18.0	12.7	20.8
1995	1,087,636	18.2	6.7	19.6	14.8	19.2
1996	1,099,057	18.2	6.8	22.2	13.0	19.1
1997	1,113,144	17.4	7.0	20.3	12.9	19.1
1998	1,125,118	16.7	6.8	19.4	11.7	18.9
1999	1,139,718	17.1	6.8	19.2	11.1	19.4
2000	1,151,094	16.9	6.8	15.8	13.4	18.6
2001	1,163,875	16.2	6.7	13.9	12.2	17.9
2002	1,174,021	16.3	6.9	14.5	10.2	17.5
2003	1,186,363	15.6	7.0	12.4	10.9	17.8
2004	1,196,696	15.3	6.9	14.0	9.1	18.6
2005	1,206,346	14.9	7.0	13.2	9.6	18.4
2006	1,215,619	13.8	7.3	13.5	8.0	18.5
2007	1,223,089	13.2	6.8	15.3	9.6	18.6
2008	1,230,995	12.7	7.1	14.3	10.1	17.9
2009	1,237,283	11.8	7.3	13.3	9.0	16.9

**Table 2.3(c) - Population and vital statistics rates<sup>1/</sup> - Island of Rodrigues, 1974 - 2009**

<b>Year</b>	<b>Population at mid-year</b>	<b>Crude birth rate</b>	<b>Crude death rate</b>	<b>Infant mortality rate</b>	<b>Still birth rate</b>	<b>Marriage rate</b>
<b>1974</b>	23,587	44.8	9.8	71.9	25.8	13.0
<b>1975</b>	24,221	43.4	8.1	59.6	26.3	13.9
<b>1976</b>	24,417	43.9	7.8	57.2	27.2	15.9
<b>1977</b>	24,936	42.5	7.2	48.1	24.8	16.3
<b>1978</b>	25,720	42.3	8.2	56.4	22.5	17.3
<b>1979</b>	27,081	42.4	8.3	51.1	23.8	17.7
<b>1980</b>	28,153	44.0	8.6	57.1	24.7	17.7
<b>1981</b>	29,677	42.9	7.7	53.1	24.5	15.1
<b>1982</b>	31,527	38.4	7.0	56.7	21.8	12.6
<b>1983</b>	33,082	34.7	6.4	51.6	17.1	11.8
<b>1984</b>	33,563	30.7	6.5	53.7	17.5	11.3
<b>1985</b>	34,008	28.5	6.1	51.9	18.2	11.8
<b>1986</b>	34,041	26.3	5.6	48.8	20.8	11.1
<b>1987</b>	34,475	26.2	5.2	42.4	23.4	11.2
<b>1988</b>	33,907	25.9	5.5	44.4	21.6	10.2
<b>1989</b>	33,953	25.1	5.5	40.7	21.5	9.8
<b>1990</b>	34,204	23.7	5.8	40.7	19.0	9.3
<b>1991</b>	34,330	22.3	5.3	30.9	15.4	9.4
<b>1992</b>	34,453	20.8	5.1	26.5	10.6	9.8
<b>1993</b>	34,519	20.7	4.7	22.0	5.6	10.8
<b>1994</b>	34,698	20.5	4.7	21.1	4.2	11.3
<b>1995</b>	34,821	20.9	4.8	20.6	3.2	11.4
<b>1996</b>	34,939	20.2	4.9	20.3	3.8	11.9
<b>1997</b>	35,140	19.8	5.1	18.7	5.7	12.9
<b>1998</b>	35,303	20.2	5.0	21.5	7.9	13.3
<b>1999</b>	35,549	21.2	4.8	21.6	7.0	13.4
<b>2000</b>	35,779	22.2	5.1	23.5	8.3	12.8
<b>2001</b>	36,006	22.5	5.8	22.6	7.7	12.9
<b>2002</b>	36,175	22.6	6.1	23.7	12.5	13.0
<b>2003</b>	36,448	23.6	6.0	23.2	17.1	13.4
<b>2004</b>	36,690	24.2	5.9	19.5	18.8	13.1
<b>2005</b>	36,907	24.6	6.2	20.6	17.3	12.2
<b>2006</b>	37,079	23.6	5.8	18.3	14.7	11.0
<b>2007</b>	37,314	22.4	5.6	19.9	13.0	10.4
<b>2008<sup>1/</sup></b>	37,570	20.8	5.5	15.3	11.0	9.7
<b>2009<sup>2/</sup></b>	37,749	19.1	6.3	13.9	6.9	9.2

1/ because of the small number of vital events, the rates have been calculated by taking the average for three years in order to remove wide fluctuations in the yearly data.

2/ for the year 2009 only

Table 2.4(a) - Registered vital statistics by sex - Republic of Mauritius <sup>1/</sup>, 1990 - 2009

Year	Live births			Deaths			Infant deaths			Still births		
	Both sexes	Male	Female	Both sexes	Male	Female	Both sexes	Male	Female	Both sexes	Male	Female
1990	22,602	11,543	11,059	7,031	4,092	2,939	462	269	193	365	204	161
1991	22,197	11,354	10,843	7,027	4,036	2,991	413	241	172	400	212	188
1992	22,902	11,682	11,220	7,023	4,044	2,979	426	244	182	291	169	122
1993	22,329	11,152	11,177	7,433	4,252	3,181	438	247	191	337	178	159
1994	21,795	11,088	10,707	7,402	4,225	3,177	394	244	150	274	145	129
1995	20,549	10,319	10,230	7,465	4,310	3,155	404	228	176	299	165	134
1996	20,763	10,448	10,315	7,670	4,424	3,246	459	271	188	266	143	123
1997	20,012	10,175	9,837	7,986	4,646	3,340	406	241	165	257	136	121
1998	19,434	9,948	9,486	7,839	4,496	3,343	376	209	167	227	118	109
1999	20,311	10,407	9,904	7,944	4,506	3,438	396	229	167	226	113	113
2000	20,205	10,357	9,848	7,982	4,489	3,493	322	206	116	266	135	131
2001	19,696	9,997	9,699	7,983	4,448	3,535	282	165	117	244	126	118
2002	19,983	10,163	9,820	8,310	4,671	3,639	297	163	134	203	105	98
2003	19,343	9,881	9,462	8,520	4,754	3,766	250	133	117	220	121	99
2004	19,230	9,789	9,441	8,475	4,716	3,759	277	157	120	191	114	77
2005	18,820	9,554	9,266	8,646	4,863	3,783	248	146	102	185	92	93
2006	17,604	9,081	8,523	9,162	5,036	4,126	249	138	111	147	85	62
2007	17,034	8,676	8,358	8,498	4,749	3,749	261	138	123	172	100	72
2008	16,372	8,248	8,124	9,004	5,094	3,910	236	138	98	165	84	81
2009	15,344	7,758	7,586	9,224	5,226	3,998	205	114	91	138	81	57

1/ excluding Agalega and Saint Brandon



**Table 2.4(b) - Registered vital statistics by sex - Island of Mauritius, 1990 - 2009**

Year	Live births			Deaths			Infant deaths			Still births		
	Both sexes	Male	Female	Both sexes	Male	Female	Both sexes	Male	Female	Both sexes	Male	Female
<b>1990</b>	<b>21,799</b>	11,122	10,677	<b>6,854</b>	3,984	2,870	<b>434</b>	252	182	<b>348</b>	191	157
<b>1991</b>	<b>21,436</b>	10,988	10,448	<b>6,815</b>	3,929	2,886	<b>388</b>	230	158	<b>386</b>	205	181
<b>1992</b>	<b>22,170</b>	11,310	10,860	<b>6,866</b>	3,949	2,917	<b>408</b>	231	177	<b>286</b>	168	118
<b>1993</b>	<b>21,667</b>	10,813	10,854	<b>7,275</b>	4,172	3,103	<b>424</b>	235	189	<b>333</b>	176	157
<b>1994</b>	<b>21,050</b>	10,712	10,338	<b>7,234</b>	4,126	3,108	<b>379</b>	235	144	<b>271</b>	144	127
<b>1995</b>	<b>19,824</b>	9,962	9,862	<b>7,298</b>	4,219	3,079	<b>388</b>	220	168	<b>297</b>	164	133
<b>1996</b>	<b>20,049</b>	10,112	9,937	<b>7,508</b>	4,335	3,173	<b>445</b>	266	179	<b>264</b>	141	123
<b>1997</b>	<b>19,331</b>	9,832	9,499	<b>7,798</b>	4,539	3,259	<b>393</b>	234	159	<b>253</b>	133	120
<b>1998</b>	<b>18,744</b>	9,601	9,143	<b>7,651</b>	4,384	3,267	<b>364</b>	200	164	<b>221</b>	117	104
<b>1999</b>	<b>19,543</b>	10,023	9,520	<b>7,791</b>	4,416	3,375	<b>375</b>	221	154	<b>219</b>	108	111
<b>2000</b>	<b>19,398</b>	9,946	9,452	<b>7,806</b>	4,396	3,410	<b>306</b>	198	108	<b>263</b>	134	129
<b>2001</b>	<b>18,884</b>	9,581	9,303	<b>7,761</b>	4,326	3,435	<b>263</b>	153	110	<b>234</b>	119	115
<b>2002</b>	<b>19,169</b>	9,732	9,437	<b>8,081</b>	4,555	3,526	<b>278</b>	152	126	<b>197</b>	103	94
<b>2003</b>	<b>18,518</b>	9,448	9,070	<b>8,310</b>	4,638	3,672	<b>230</b>	127	103	<b>205</b>	110	95
<b>2004</b>	<b>18,285</b>	9,318	8,967	<b>8,259</b>	4,607	3,652	<b>256</b>	144	112	<b>167</b>	97	70
<b>2005</b>	<b>17,924</b>	9,094	8,830	<b>8,422</b>	4,733	3,689	<b>237</b>	139	98	<b>173</b>	88	85
<b>2006</b>	<b>16,723</b>	8,628	8,095	<b>8,917</b>	4,902	4,015	<b>225</b>	127	98	<b>135</b>	79	56
<b>2007</b>	<b>16,190</b>	8,264	7,926	<b>8,323</b>	4,648	3,675	<b>248</b>	130	118	<b>157</b>	92	65
<b>2008</b>	<b>15,590</b>	7,852	7,738	<b>8,798</b>	4,989	3,809	<b>223</b>	134	89	<b>159</b>	81	78
<b>2009</b>	<b>14,623</b>	7,357	7,266	<b>8,987</b>	5,094	3,893	<b>195</b>	108	87	<b>133</b>	79	54

**Table 2.4(c) - Registered vital statistics by sex - Island of Rodrigues, 1990 - 2009**

Year	Live births			Deaths			Infant deaths			Still births		
	Both sexes	Male	Female	Both sexes	Male	Female	Both sexes	Male	Female	Both sexes	Male	Female
<b>1990</b>	<b>803</b>	421	382	<b>177</b>	108	69	<b>28</b>	17	11	<b>17</b>	13	4
<b>1991</b>	<b>761</b>	366	395	<b>212</b>	107	105	<b>25</b>	11	14	<b>14</b>	7	7
<b>1992</b>	<b>732</b>	372	360	<b>157</b>	95	62	<b>18</b>	13	5	<b>5</b>	1	4
<b>1993</b>	<b>662</b>	339	323	<b>158</b>	80	78	<b>14</b>	12	2	<b>4</b>	2	2
<b>1994</b>	<b>745</b>	376	369	<b>168</b>	99	69	<b>15</b>	9	6	<b>3</b>	1	2
<b>1995</b>	<b>725</b>	357	368	<b>167</b>	91	76	<b>16</b>	8	8	<b>2</b>	1	1
<b>1996</b>	<b>714</b>	336	378	<b>162</b>	89	73	<b>14</b>	5	9	<b>2</b>	2	-
<b>1997</b>	<b>681</b>	343	338	<b>188</b>	107	81	<b>13</b>	7	6	<b>4</b>	3	1
<b>1998</b>	<b>690</b>	347	343	<b>188</b>	112	76	<b>12</b>	9	3	<b>6</b>	1	5
<b>1999</b>	<b>768</b>	384	384	<b>153</b>	90	63	<b>21</b>	8	13	<b>7</b>	5	2
<b>2000</b>	<b>807</b>	411	396	<b>176</b>	93	83	<b>16</b>	8	8	<b>3</b>	1	2
<b>2001</b>	<b>812</b>	416	396	<b>222</b>	122	100	<b>19</b>	12	7	<b>10</b>	7	3
<b>2002</b>	<b>814</b>	431	383	<b>229</b>	116	113	<b>19</b>	11	8	<b>6</b>	2	4
<b>2003</b>	<b>825</b>	433	392	<b>210</b>	116	94	<b>20</b>	6	14	<b>15</b>	11	4
<b>2004</b>	<b>945</b>	471	474	<b>216</b>	109	107	<b>21</b>	13	8	<b>24</b>	17	7
<b>2005</b>	<b>896</b>	460	436	<b>224</b>	130	94	<b>11</b>	7	4	<b>12</b>	4	8
<b>2006</b>	<b>881</b>	453	428	<b>245</b>	134	111	<b>24</b>	11	13	<b>12</b>	6	6
<b>2007</b>	<b>844</b>	412	432	<b>175</b>	101	74	<b>13</b>	8	5	<b>15</b>	8	7
<b>2008</b>	<b>782</b>	396	386	<b>206</b>	105	101	<b>13</b>	4	9	<b>6</b>	3	3
<b>2009</b>	<b>721</b>	401	320	<b>237</b>	132	105	<b>10</b>	6	4	<b>5</b>	2	3

***SECTION 3***

***LIVE BIRTHS***

**Table 3.1 - Live births registered by month and sex - Republic of Mauritius <sup>1/</sup>, Island of Mauritius & Island of Rodrigues - 2009**

Month	Republic of Mauritius			Island of Mauritius			Island of Rodrigues		
	Both sexes	Male	Female	Both sexes	Male	Female	Both sexes	Male	Female
January	1,327	669	658	1,260	636	624	67	33	34
February	1,161	581	580	1,125	562	563	36	19	17
March	1,425	688	737	1,349	650	699	76	38	38
April	1,363	695	668	1,314	661	653	49	34	15
May	1,293	643	650	1,217	593	624	76	50	26
June	1,304	645	659	1,242	612	630	62	33	29
July	1,366	697	669	1,307	669	638	59	28	31
August	1,325	667	658	1,249	626	623	76	41	35
September	1,318	650	668	1,265	621	644	53	29	24
October	1,233	656	577	1,171	617	554	62	39	23
November	1,195	632	563	1,140	601	539	55	31	24
December	1,034	535	499	984	509	475	50	26	24
<b>Year</b>	<b>15,344</b>	<b>7,758</b>	<b>7,586</b>	<b>14,623</b>	<b>7,357</b>	<b>7,266</b>	<b>721</b>	<b>401</b>	<b>320</b>

1/ excluding Agalega & St Brandon

**Table 3.2 (a) - Live births by month of registration - Republic of Mauritius <sup>1/</sup>, 2000 - 2009**

<b>Month</b>	<b>2000</b>	<b>2001</b>	<b>2002</b>	<b>2003</b>	<b>2004</b>	<b>2005</b>	<b>2006</b>	<b>2007</b>	<b>2008</b>	<b>2009</b>
<b>January</b>	1,670	1,938	1,687	1,750	1,606	1,526	1,413	1,387	1,439	1,327
<b>February</b>	1,491	1,487	1,523	1,501	1,382	1,456	1,301	1,040	1,312	1,161
<b>March</b>	1,638	1,584	1,641	1,654	1,819	1,761	1,559	1,448	1,373	1,425
<b>April</b>	1,563	1,687	1,758	1,741	1,678	1,629	1,488	1,568	1,390	1,363
<b>May</b>	1,841	1,832	1,868	1,697	1,778	1,659	1,618	1,694	1,426	1,293
<b>June</b>	1,826	1,637	1,612	1,659	1,659	1,598	1,686	1,527	1,405	1,304
<b>July</b>	1,788	1,762	1,775	1,805	1,703	1,573	1,454	1,543	1,429	1,366
<b>August</b>	1,765	1,715	1,655	1,554	1,647	1,821	1,590	1,538	1,416	1,325
<b>September</b>	1,657	1,477	1,665	1,673	1,634	1,582	1,491	1,420	1,395	1,318
<b>October</b>	1,815	1,737	1,767	1,648	1,575	1,537	1,496	1,474	1,387	1,233
<b>November</b>	1,662	1,500	1,509	1,225	1,413	1,390	1,369	1,227	1,209	1,195
<b>December</b>	1,489	1,340	1,523	1,436	1,336	1,288	1,139	1,168	1,191	1,034
<b>Year</b>	<b>20,205</b>	<b>19,696</b>	<b>19,983</b>	<b>19,343</b>	<b>19,230</b>	<b>18,820</b>	<b>17,604</b>	<b>17,034</b>	<b>16,372</b>	<b>15,344</b>

<sup>1/</sup> excluding Agalega and St Brandon

**Table 3.2 (b) - Live births by month of registration - Island of Mauritius, 2000 - 2009**

<b>Month</b>	<b>2000</b>	<b>2001</b>	<b>2002</b>	<b>2003</b>	<b>2004</b>	<b>2005</b>	<b>2006</b>	<b>2007</b>	<b>2008</b>	<b>2009</b>
<b>January</b>	1,601	1,851	1,613	1,667	1,518	1,441	1,329	1,316	1,365	1,260
<b>February</b>	1,442	1,418	1,469	1,437	1,319	1,398	1,241	982	1,263	1,125
<b>March</b>	1,571	1,526	1,571	1,579	1,731	1,669	1,487	1,403	1,303	1,349
<b>April</b>	1,496	1,614	1,685	1,671	1,590	1,561	1,437	1,487	1,316	1,314
<b>May</b>	1,766	1,758	1,800	1,621	1,686	1,576	1,557	1,602	1,371	1,217
<b>June</b>	1,749	1,591	1,544	1,576	1,577	1,513	1,586	1,451	1,340	1,242
<b>July</b>	1,714	1,687	1,696	1,739	1,621	1,498	1,373	1,457	1,381	1,307
<b>August</b>	1,707	1,638	1,577	1,497	1,570	1,737	1,497	1,441	1,345	1,249
<b>September</b>	1,594	1,421	1,601	1,601	1,565	1,507	1,421	1,359	1,299	1,265
<b>October</b>	1,750	1,674	1,700	1,581	1,501	1,451	1,420	1,408	1,330	1,171
<b>November</b>	1,604	1,432	1,444	1,182	1,338	1,343	1,298	1,180	1,143	1,140
<b>December</b>	1,404	1,274	1,469	1,367	1,269	1,230	1,077	1,104	1,134	984
<b>Year</b>	<b>19,398</b>	<b>18,884</b>	<b>19,169</b>	<b>18,518</b>	<b>18,285</b>	<b>17,924</b>	<b>16,723</b>	<b>16,190</b>	<b>15,590</b>	<b>14,623</b>

**Table 3.2(c) - Live births by month of registration - Island of Rodrigues, 2000 - 2009**

<b>Month</b>	<b>2000</b>	<b>2001</b>	<b>2002</b>	<b>2003</b>	<b>2004</b>	<b>2005</b>	<b>2006</b>	<b>2007</b>	<b>2008</b>	<b>2009</b>
<b>January</b>	69	87	74	83	88	85	84	71	74	67
<b>February</b>	49	69	54	64	63	58	60	58	49	36
<b>March</b>	67	58	70	75	88	92	72	45	70	76
<b>April</b>	67	73	73	70	88	68	51	81	74	49
<b>May</b>	75	74	68	76	92	83	61	92	55	76
<b>June</b>	77	46	68	83	82	85	100	76	65	62
<b>July</b>	74	75	79	66	82	75	81	86	48	59
<b>August</b>	58	77	78	57	77	84	93	97	71	76
<b>September</b>	63	56	64	72	69	75	70	61	96	53
<b>October</b>	65	63	67	67	74	86	76	66	57	62
<b>November</b>	58	68	65	43	75	47	71	47	66	55
<b>December</b>	85	66	54	69	67	58	62	64	57	50
<b>Year</b>	<b>807</b>	<b>812</b>	<b>814</b>	<b>825</b>	<b>945</b>	<b>896</b>	<b>881</b>	<b>844</b>	<b>782</b>	<b>721</b>

**Table 3.3 - Live births registered by geographical district - Republic of Mauritius <sup>1/</sup>, 2000 - 2009**

<b>Geographical district</b>	<b>2000</b>	<b>2001</b>	<b>2002</b>	<b>2003</b>	<b>2004</b>	<b>2005</b>	<b>2006</b>	<b>2007</b>	<b>2008</b>	<b>2009</b>
<b>Port Louis</b>	2,640	2,436	2,532	2,373	2,239	2,026	1,937	1,878	1,799	1,727
<b>Pamplemousses</b>	2,028	2,033	2,095	1,966	2,071	2,109	1,973	1,894	1,853	1,753
<b>Riviere du Rempart</b>	1,778	1,750	1,724	1,715	1,743	1,499	1,514	1,524	1,450	1,342
<b>Flacq</b>	2,444	2,354	2,312	2,222	2,237	2,165	1,966	1,899	1,867	1,813
<b>Grand Port</b>	1,914	1,791	1,815	1,746	1,701	1,813	1,533	1,515	1,361	1,322
<b>Savanne</b>	1,101	1,093	1,135	1,057	1,079	1,084	970	964	896	808
<b>Plaines Wilhems</b>	5,236	5,204	5,275	5,102	4,897	4,860	4,558	4,441	4,293	3,975
<b>Moka</b>	1,228	1,123	1,194	1,164	1,143	1,130	1,101	1,010	948	867
<b>Black River</b>	1,029	1,100	1,087	1,173	1,175	1,238	1,171	1,065	1,123	1,016
<b>Island of Mauritius</b>	<b>19,398</b>	<b>18,884</b>	<b>19,169</b>	<b>18,518</b>	<b>18,285</b>	<b>17,924</b>	<b>16,723</b>	<b>16,190</b>	<b>15,590</b>	<b>14,623</b>
<b>Island of Rodrigues</b>	<b>807</b>	<b>812</b>	<b>814</b>	<b>825</b>	<b>945</b>	<b>896</b>	<b>881</b>	<b>844</b>	<b>782</b>	<b>721</b>
<b>Republic of Mauritius</b>	<b>20,205</b>	<b>19,696</b>	<b>19,983</b>	<b>19,343</b>	<b>19,230</b>	<b>18,820</b>	<b>17,604</b>	<b>17,034</b>	<b>16,372</b>	<b>15,344</b>

1/ excluding Agalega and St Brandon



**Table 3.4 - Crude birth rate by geographical district - Republic of Mauritius <sup>1/</sup>, 2000 - 2009**

<b>Geographical district</b>	<b>2000</b>	<b>2001</b>	<b>2002</b>	<b>2003</b>	<b>2004</b>	<b>2005</b>	<b>2006</b>	<b>2007</b>	<b>2008</b>	<b>2009</b>
<b>Port Louis</b>	19.0	18.8	19.5	18.2	17.2	15.5	14.9	14.4	13.9	13.3
<b>Pamplemousses</b>	17.0	16.3	16.6	15.3	16.0	16.1	14.9	14.1	13.7	12.8
<b>Riviere du Rempart</b>	17.9	17.4	16.9	16.6	16.7	14.3	14.3	14.3	13.5	12.4
<b>Flacq</b>	19.5	18.2	17.7	16.8	16.7	16.0	14.4	13.8	13.5	13.0
<b>Grand Port</b>	17.7	16.5	16.6	15.8	15.3	16.1	13.5	13.3	11.9	11.5
<b>Savanne</b>	16.6	16.2	16.7	15.5	15.7	15.7	13.9	13.8	12.8	11.5
<b>Plaines Wilhems</b>	14.5	14.3	14.4	13.8	13.1	13.0	12.1	11.7	11.3	10.4
<b>Moka</b>	16.2	14.6	15.5	14.9	14.5	14.3	13.8	12.6	11.8	10.7
<b>Black River</b>	18.7	17.6	17.0	17.9	17.5	18.0	16.6	14.8	15.3	13.6
<b>Island of Mauritius</b>	<b>16.9</b>	<b>16.2</b>	<b>16.3</b>	<b>15.6</b>	<b>15.3</b>	<b>14.9</b>	<b>13.8</b>	<b>13.2</b>	<b>12.7</b>	<b>11.8</b>
<b>Island of Rodrigues<sup>2/</sup></b>	<b>22.6</b>	<b>22.6</b>	<b>22.5</b>	<b>22.6</b>	<b>25.8</b>	<b>24.3</b>	<b>23.8</b>	<b>22.6</b>	<b>20.8</b>	<b>19.1</b>
<b>Republic of Mauritius</b>	<b>17.0</b>	<b>16.4</b>	<b>16.5</b>	<b>15.8</b>	<b>15.6</b>	<b>15.1</b>	<b>14.1</b>	<b>13.5</b>	<b>12.9</b>	<b>12.0</b>

1/ excluding Agalega and St. Brandon

2/ rates for Rodrigues are calculated for each specific year only

**Table 3.5 - Live births registered by Municipal Council Area <sup>1/</sup> - Republic of Mauritius <sup>2/</sup>, 2000 - 2009**

<b>Municipal Council Area (MCA)</b>	<b>2000</b>	<b>2001</b>	<b>2002</b>	<b>2003</b>	<b>2004</b>	<b>2005</b>	<b>2006</b>	<b>2007</b>	<b>2008</b>	<b>2009</b>
<b>Port Louis</b>	2,835	2,619	2,701	2,513	2,413	2,301	2,184	2,085	2,022	1,946
<b>Beau Bassin/Rose Hill</b>	1,478	1,482	1,509	1,448	1,470	1,396	1,308	1,292	1,262	1,123
<b>Quatre-Bornes</b>	1,055	1,021	1,074	1,063	959	941	921	902	877	851
<b>Vacoas/Phoenix</b>	1,493	1,485	1,489	1,487	1,379	1,437	1,301	1,277	1,213	1,138
<b>Curepipe</b>	1,133	1,161	1,157	1,069	1,047	1,040	977	911	910	837
<b>Total urban</b>	<b>7,994</b>	<b>7,768</b>	<b>7,930</b>	<b>7,580</b>	<b>7,268</b>	<b>7,115</b>	<b>6,691</b>	<b>6,467</b>	<b>6,284</b>	<b>5,895</b>
<b>Total rural</b>	<b>12,211</b>	<b>11,928</b>	<b>12,053</b>	<b>11,763</b>	<b>11,962</b>	<b>11,705</b>	<b>10,913</b>	<b>10,567</b>	<b>10,088</b>	<b>8,728</b>
<b>Republic of Mauritius</b>	<b>20,205</b>	<b>19,696</b>	<b>19,983</b>	<b>19,343</b>	<b>19,230</b>	<b>18,820</b>	<b>17,604</b>	<b>17,034</b>	<b>16,372</b>	<b>15,344</b>
<b>Percentage urban</b>	<b>39.6</b>	<b>39.4</b>	<b>39.7</b>	<b>39.2</b>	<b>37.8</b>	<b>37.8</b>	<b>38.0</b>	<b>38.0</b>	<b>38.4</b>	<b>38.4</b>

1/ Prior to 1st July 1991, figures by MCA are according to proclaimed boundaries altered in 1963 (Procl. No. 12 & 13), in 1965 (Procl. No. 23), and in 1967 (Procl. No. 2).

As from 1st July 1991, boundaries have been further enlarged (Procl. No 8 of 1990).

2/ excluding Agalega and Saint Brandon

**Table 3.6 - Live births occurred by sex - Republic of Mauritius <sup>1/</sup>, Island of Mauritius & Island of Rodrigues, 2000 - 2009**

Year	Republic of Mauritius			Island of Mauritius			Island of Rodrigues		
	Both sexes	Male	Female	Both sexes	Male	Female	Both sexes	Male	Female
<b>2000</b>	<b>20,237</b>	10,368	9,869	<b>19,430</b>	9,955	9,475	<b>807</b>	413	394
<b>2001</b>	<b>19,504</b>	9,934	9,570	<b>18,705</b>	9,521	9,184	<b>799</b>	413	386
<b>2002</b>	<b>19,799</b>	10,034	9,765	<b>18,976</b>	9,601	9,375	<b>823</b>	433	390
<b>2003</b>	<b>19,165</b>	9,802	9,363	<b>18,355</b>	9,381	8,974	<b>810</b>	421	389
<b>2004</b>	<b>19,102</b>	9,718	9,384	<b>18,153</b>	9,239	8,914	<b>949</b>	479	470
<b>2005</b>	<b>18,578</b>	9,468	9,110	<b>17,707</b>	9,023	8,684	<b>871</b>	445	426
<b>2006</b>	<b>17,320</b>	8,882	8,438	<b>16,467</b>	8,444	8,023	<b>853</b>	438	415
<b>2007</b>	<b>16,894</b>	8,618	8,276	<b>16,046</b>	8,207	7,839	<b>848</b>	411	437
<b>2008</b>	<b>16,094</b>	8,114	7,980	<b>15,327</b>	7,724	7,603	<b>767</b>	390	377
<b>2009</b>	<b>15,259</b>	7,732	7,527	<b>14,556</b>	7,339	7,217	<b>703</b>	393	310

<sup>1/</sup> excluding Agalega and St. Brandon

Table 3.7(a) - Live births occurred by month and sex - Republic of Mauritius <sup>1/</sup>, 2007 - 2009

Month	2007			2008			2009		
	Both sexes	Male	Female	Both sexes	Male	Female	Both sexes	Male	Female
January	1,424	738	686	1,341	677	664	1,325	682	643
February	1,039	542	497	1,301	664	637	1,148	568	580
March	1,427	742	685	1,349	656	693	1,409	682	727
April	1,541	792	749	1,357	681	676	1,359	694	665
May	1,674	859	815	1,412	709	703	1,279	633	646
June	1,502	741	761	1,391	706	685	1,299	642	657
July	1,523	742	781	1,418	726	692	1,357	694	663
August	1,524	796	728	1,404	683	721	1,320	666	654
September	1,405	730	675	1,371	717	654	1,314	650	664
October	1,458	730	728	1,374	711	663	1,229	656	573
November	1,218	616	602	1,193	590	603	1,194	631	563
December	1,159	590	569	1,183	594	589	1,026	534	492
Year	16,894	8,618	8,276	16,094	8,114	7,980	15,259	7,732	7,527

1/ excluding Agalega & St Brandon

**Table 3.7(b) - Live births occurred by month and sex - Island of Mauritius, 2007 - 2009**

Month	2007			2008			2009		
	Both sexes	Male	Female	Both sexes	Male	Female	Both sexes	Male	Female
January	<b>1,341</b>	702	639	<b>1,272</b>	645	627	<b>1,275</b>	657	618
February	<b>983</b>	519	464	<b>1,254</b>	638	616	<b>1,107</b>	545	562
March	<b>1,383</b>	718	665	<b>1,281</b>	620	661	<b>1,333</b>	644	689
April	<b>1,460</b>	749	711	<b>1,285</b>	644	641	<b>1,310</b>	660	650
May	<b>1,583</b>	820	763	<b>1,357</b>	683	674	<b>1,205</b>	585	620
June	<b>1,426</b>	704	722	<b>1,327</b>	673	654	<b>1,237</b>	609	628
July	<b>1,438</b>	708	730	<b>1,370</b>	704	666	<b>1,298</b>	666	632
August	<b>1,427</b>	743	684	<b>1,335</b>	644	691	<b>1,246</b>	627	619
September	<b>1,345</b>	703	642	<b>1,276</b>	661	615	<b>1,263</b>	622	641
October	<b>1,393</b>	690	703	<b>1,317</b>	686	631	<b>1,167</b>	616	551
November	<b>1,172</b>	593	579	<b>1,127</b>	564	563	<b>1,139</b>	600	539
December	<b>1,095</b>	558	537	<b>1,126</b>	562	564	<b>976</b>	508	468
Year	<b>16,046</b>	<b>8,207</b>	<b>7,839</b>	<b>15,327</b>	<b>7,724</b>	<b>7,603</b>	<b>14,556</b>	<b>7,339</b>	<b>7,217</b>

**Table 3.7(c) - Live births occurred by month and sex - Island of Rodrigues, 2007 - 2009**

Month	2007			2008			2009		
	Both sexes	Male	Female	Both sexes	Male	Female	Both sexes	Male	Female
January	83	36	47	69	32	37	50	25	25
February	56	23	33	47	26	21	41	23	18
March	44	24	20	68	36	32	76	38	38
April	81	43	38	72	37	35	49	34	15
May	91	39	52	55	26	29	74	48	26
June	76	37	39	64	33	31	62	33	29
July	85	34	51	48	22	26	59	28	31
August	97	53	44	69	39	30	74	39	35
September	60	27	33	95	56	39	51	28	23
October	65	40	25	57	25	32	62	40	22
November	46	23	23	66	26	40	55	31	24
December	64	32	32	57	32	25	50	26	24
Year	848	411	437	767	390	377	703	393	310

**Table 3.8(a) - Live births occurred by age of mother and live birth order - Republic of Mauritius <sup>1/</sup>, 2008 & 2009**

Year	Age of mother	Live birth order						Total
		First	Second	Third	Fourth	Fifth	Sixth & over	
<b>2008</b>	<b>15-19</b>	1,573	214	10	3	-	-	<b>1,800</b>
	<b>20-24</b>	2,712	1,102	229	46	6	-	<b>4,095</b>
	<b>25-29</b>	2,587	1,975	622	143	26	11	<b>5,364</b>
	<b>30-34</b>	1,097	1,242	622	177	55	19	<b>3,212</b>
	<b>35-39</b>	378	357	315	113	47	34	<b>1,244</b>
	<b>40-44</b>	112	73	88	47	10	33	<b>363</b>
	<b>45-49</b>	6	2	3	3	1	1	<b>16</b>
	<b>15 - 49</b>	<b>8,465</b>	<b>4,965</b>	<b>1,889</b>	<b>532</b>	<b>145</b>	<b>98</b>	<b>16,094</b>
<b>2009</b>	<b>15-19</b>	1,514	211	21	1	-	-	<b>1,747</b>
	<b>20-24</b>	2,566	1,028	206	37	4	-	<b>3,841</b>
	<b>25-29</b>	2,405	1,746	507	131	33	10	<b>4,832</b>
	<b>30-34</b>	1,148	1,266	605	162	47	26	<b>3,254</b>
	<b>35-39</b>	368	374	264	116	44	38	<b>1,204</b>
	<b>40-44</b>	125	68	71	40	20	31	<b>355</b>
	<b>45-49</b>	11	4	4	3	2	2	<b>26</b>
	<b>15 - 49</b>	<b>8,137</b>	<b>4,697</b>	<b>1,678</b>	<b>490</b>	<b>150</b>	<b>107</b>	<b>15,259</b>

1/ excluding Agalega and St Brandon

Note: Live births occurring to mothers less than 15 years have been included in the age group (15-19) whilst those occurring to mothers aged 50 years and above in the age group (45-49). Births for age "Not stated" and birth order "Not stated" have been prorated. Consequently, the number of births occurred by birth order for the Island of Mauritius and Island of Rodrigues may not exactly add up to that for the Republic of Mauritius

**Table 3.8(b) - Live births occurred by age of mother and live birth order - Island of Mauritius, 2008 & 2009**

Year	Age of mother	Live birth order						Total
		First	Second	Third	Fourth	Fifth	Sixth & over	
<b>2008</b>	<b>15-19</b>	1,469	203	10	3	-	-	<b>1,685</b>
	<b>20-24</b>	2,601	1,043	226	43	6	-	<b>3,919</b>
	<b>25-29</b>	2,480	1,892	585	131	22	10	<b>5,120</b>
	<b>30-34</b>	1,047	1,204	600	159	44	18	<b>3,072</b>
	<b>35-39</b>	364	345	295	104	40	29	<b>1,177</b>
	<b>40-44</b>	108	66	85	46	7	26	<b>338</b>
	<b>45-49</b>	6	2	3	3	1	1	<b>16</b>
	<b>15 - 49</b>	<b>8,075</b>	<b>4,755</b>	<b>1,804</b>	<b>489</b>	<b>120</b>	<b>84</b>	<b>15,327</b>
<b>2009</b>	<b>15-19</b>	1,397	207	21	1	-	-	<b>1,626</b>
	<b>20-24</b>	2,446	1,005	200	37	4	-	<b>3,692</b>
	<b>25-29</b>	2,262	1,725	493	126	31	9	<b>4,646</b>
	<b>30-34</b>	1,047	1,251	593	156	42	26	<b>3,115</b>
	<b>35-39</b>	319	365	259	109	41	37	<b>1,130</b>
	<b>40-44</b>	105	65	68	39	18	28	<b>323</b>
	<b>45-49</b>	9	4	4	3	2	2	<b>24</b>
	<b>15 - 49</b>	<b>7,585</b>	<b>4,622</b>	<b>1,638</b>	<b>471</b>	<b>138</b>	<b>102</b>	<b>14,556</b>

Note: Live births occurring to mothers less than 15 years have been included in the age group (15 -19) whilst those occurring to mothers aged 50 years and above in the age group (45 - 49). Births for age "Not stated" and birth order "Not stated" have been prorated.



**Table 3.8(c) - Live births occurred by age of mother and live birth order - Island of Rodrigues, 2008 & 2009**

Year	Age of mother	Live birth order						Total
		First	Second	Third	Fourth	Fifth	Sixth & over	
<b>2008</b>	<b>15-19</b>	108	10	-	-	-	-	<b>118</b>
	<b>20-24</b>	110	60	2	2	-	-	<b>174</b>
	<b>25-29</b>	106	81	38	12	5	1	<b>243</b>
	<b>30-34</b>	51	36	21	19	11	1	<b>139</b>
	<b>35-39</b>	14	11	20	9	7	6	<b>67</b>
	<b>40-44</b>	3	8	4	1	3	7	<b>26</b>
	<b>45-49</b>	-	-	-	-	-	-	-
	<b>15 - 49</b>	<b>392</b>	<b>206</b>	<b>85</b>	<b>43</b>	<b>26</b>	<b>15</b>	<b>767</b>
<b>2009</b>	<b>15-19</b>	117	4	-	-	-	-	<b>121</b>
	<b>20-24</b>	120	23	6	-	-	-	<b>149</b>
	<b>25-29</b>	143	21	14	5	2	1	<b>186</b>
	<b>30-34</b>	101	15	12	6	5	0	<b>139</b>
	<b>35-39</b>	49	9	5	7	3	1	<b>74</b>
	<b>40-44</b>	20	3	3	1	2	3	<b>32</b>
	<b>45-49</b>	2	-	-	-	-	-	<b>2</b>
	<b>15 - 49</b>	<b>552</b>	<b>75</b>	<b>40</b>	<b>19</b>	<b>12</b>	<b>5</b>	<b>703</b>

Note: Live births occurring to mothers less than 15 years have been included in the age group (15 -19) whilst those occurring to mothers aged 50 years and above in the age group (45 - 49). Births for age "Not stated" and birth order "Not stated" have been prorated.

Table 3.9(a) - Age specific fertility rates <sup>1/</sup> by age of mother and live birth order - Republic of Mauritius <sup>2/</sup>, 1990 & 2000

Year	Age of mother	Live birth order						Total
		First	Second	Third	Fourth	Fifth	Sixth & over	
<b>1</b> <b>9</b> <b>9</b> <b>0</b>	<b>15 - 19</b>	37.9	6.7	0.6*	-	-	-	<b>45.2</b>
	<b>20 - 24</b>	87.9	47.6	9.6	1.8	0.3*	-	<b>147.2</b>
	<b>25 - 29</b>	50.7	51.8	24.8	7.9	2.2	0.7	<b>138.1</b>
	<b>30 - 34</b>	15.6	26.3	21.3	10.1	4.2	2.9	<b>80.4</b>
	<b>35 - 39</b>	5.7	7.7	10.2	7.2	3.6	4.7	<b>39.1</b>
	<b>40 - 44</b>	1.6	1.8	2.3	1.3	1.6	2.8	<b>11.4</b>
	<b>45 - 49</b>	0.3*	-	0.2*	0.4*	0.3*	0.6*	<b>1.8</b>
<b>G.F.R</b>	<b>15 - 49</b>	<b>34.1</b>	<b>24.1</b>	<b>11.3</b>	<b>4.5</b>	<b>1.8</b>	<b>1.6</b>	<b>77.4</b>
<b>2</b> <b>0</b> <b>0</b> <b>0</b>	<b>15 - 19</b>	33.0	5.5	0.4*	-	-	-	<b>38.9</b>
	<b>20 - 24</b>	75.9	38.3	6.2	1.0	0.1*	-	<b>121.5</b>
	<b>25 - 29</b>	43.2	54.7	17.4	4.2	0.7	0.2*	<b>120.4</b>
	<b>30 - 34</b>	15.7	31.1	18.9	6.2	1.9	1.3	<b>75.1</b>
	<b>35 - 39</b>	6.3	11.1	8.8	4.5	1.7	1.8	<b>34.2</b>
	<b>40 - 44</b>	1.3	2.0	1.8	1.5	0.7	0.8	<b>8.1</b>
	<b>45 - 49</b>	0.1*	0.1*	0.1*	0.1*	-	0.2*	<b>0.6*</b>
<b>G.F.R</b>	<b>15 - 49</b>	<b>27.0</b>	<b>21.3</b>	<b>7.9</b>	<b>2.5</b>	<b>0.8</b>	<b>0.6</b>	<b>60.1</b>

1/ in calculating the rates, live births occurring to mothers aged less than 15 years have been included in the age group (15-19) whilst those occurring to mothers aged 50 years and above in the age group (45-49). Births for age "Not stated" and birth order "Not stated" have been prorated.

2/ excluding Agalega and St Brandon

\* rates based on a small number of events (<30)

Table 3.9(b) - Age specific fertility rates <sup>1/</sup> by age of mother and live birth order, Island of Mauritius, 1990 & 2000

Year	Age of mother	Live birth order						Total
		First	Second	Third	Fourth	Fifth	Sixth & over	
<b>1</b>	<b>15 - 19</b>	37.0	6.5	0.6*	-	-	-	<b>44.1</b>
	<b>20 - 24</b>	88.0	47.5	9.4	1.7	0.3*	-	<b>146.9</b>
	<b>25 - 29</b>	51.2	52.1	24.5	7.4	1.9	0.6	<b>137.7</b>
	<b>30 - 34</b>	15.7	26.6	21.3	10.0	3.7	2.5	<b>79.8</b>
	<b>35 - 39</b>	5.7	7.9	10.2	7.0	3.5	4.1	<b>38.4</b>
	<b>40 - 44</b>	1.5	1.8	2.3	1.2	1.6	2.3	<b>10.7</b>
	<b>45 - 49</b>	0.3*	-	0.1*	0.4*	0.2*	0.4*	<b>1.4</b>
<b>G.F.R</b>	<b>15 - 49</b>	<b>34.0</b>	<b>24.2</b>	<b>11.2</b>	<b>4.3</b>	<b>1.6</b>	<b>1.4</b>	<b>76.7</b>
<b>2</b>	<b>15 - 19</b>	32.0	5.2	0.5	-	-	-	<b>37.7</b>
	<b>20 - 24</b>	75.9	38.4	6.3	0.9	0.1*	-	<b>121.6</b>
	<b>25 - 29</b>	43.4	54.3	17.0	4.0	0.7	0.2*	<b>119.6</b>
	<b>30 - 34</b>	15.8	31.3	18.5	5.9	1.8	1.1	<b>74.4</b>
	<b>35 - 39</b>	6.4	11.1	8.7	4.2	1.5	1.5	<b>33.4</b>
	<b>40 - 44</b>	1.3	2.0	1.7	1.4	0.6	0.5	<b>7.5</b>
	<b>45 - 49</b>	0.2*	0.1*	0.1*	0.1*	-	0.1*	<b>0.6*</b>
<b>G.F.R</b>	<b>15 - 49</b>	<b>26.8</b>	<b>21.3</b>	<b>7.7</b>	<b>2.4</b>	<b>0.7</b>	<b>0.5</b>	<b>59.4</b>

1/ in calculating the rates, live births occurring to mothers aged less than 15 years have been included in the age group (15-19) whilst those occurring to mothers aged 50 years and above in the age group (45-49). Births for age "Not stated" and birth order "Not stated" have been prorated.

\* rates based on a small number of events (<30)

**Table 3.9(c) - Age specific fertility rates <sup>1/</sup> by age of mother and live birth order - Island of Rodrigues, 1990 & 2000**

Year	Age of mother	Live birth order						Total
		First	Second	Third	Fourth	Fifth	Sixth & over	
<b>1 9 9 0</b>	<b>15 - 19</b>	62.3	11.4	1.5*	-	-	-	<b>75.2</b>
	<b>20 - 24</b>	75.4	48.4	21.4	5.4*	1.5*	-	<b>152.2</b>
	<b>25 - 29</b>	22.8	46.6	37.2	24.8	12.6	6.3*	<b>150.3</b>
	<b>30 - 34</b>	6.5*	15.2	19.5	18.9	23.9	26.7	<b>110.7</b>
	<b>35 - 39</b>	4.7*	4.7*	8.9*	13.6	11.5	51.1	<b>94.5</b>
	<b>40 - 44</b>	4.2*	2.1*	3.8*	2.2*	4.2*	30.3	<b>46.8</b>
	<b>45 - 49</b>	-	-	0.5*	0.9*	2.4*	4.8*	<b>8.6</b>
<b>G.F.R</b>	<b>15 - 49</b>	<b>35.3</b>	<b>22.5</b>	<b>14.4</b>	<b>9.2</b>	<b>7.2</b>	<b>12.4</b>	<b>101.0</b>
<b>2 0 0 0</b>	<b>15 - 19</b>	53.2	11.4*	0.4*	-	-	-	<b>65.0</b>
	<b>20 - 24</b>	76.0	35.7	3.9*	1.7*	-	-	<b>117.3</b>
	<b>25 - 29</b>	38.1	66.8	30.9	8.6*	1.4*	-	<b>145.8</b>
	<b>30 - 34</b>	12.1*	21.7*	37.8	20.1*	4.8*	6.4*	<b>102.9</b>
	<b>35 - 39</b>	2.5*	10.2*	12.8*	19.6*	7.7*	14.5*	<b>67.3</b>
	<b>40 - 44</b>	1.0*	2.9*	5.8*	4.8*	4.8*	14.4*	<b>33.7</b>
	<b>45 - 49</b>	-	-	-	-	-	4.1*	<b>4.1*</b>
<b>G.F.R</b>	<b>15 - 49</b>	<b>34.1</b>	<b>23.3</b>	<b>12.3</b>	<b>7.0</b>	<b>2.3</b>	<b>4.5</b>	<b>83.5</b>

1/ in calculating the rates, live births occurring to mothers aged less than 15 years have been included in the age group (15-19) whilst those occurring to mothers aged 50 years and above in the age group (45-49). Births for age "Not stated" and birth order "Not stated" have been prorated.

\* rates based on a small number of events (<30)

**Table 3.10(a) - Age specific fertility rates <sup>1/</sup> by age of mother and live birth order - Republic of Mauritius <sup>2/</sup>, 2008 & 2009**

Year	Age of mother	Live birth order						Total
		First	Second	Third	Fourth	Fifth	Sixth & over	
<b>2008</b>	<b>15 - 19</b>	29.6	4.0	0.2*	0.1*	0.0*	0.0*	<b>33.9</b>
	<b>20 - 24</b>	58.7	23.9	5.0	1.0	0.1*	0.0*	<b>88.7</b>
	<b>25 - 29</b>	46.9	35.8	11.3	2.6	0.5	0.2*	<b>97.3</b>
	<b>30 - 34</b>	21.1	23.9	12.0	3.4	1.0	0.4*	<b>61.8</b>
	<b>35 - 39</b>	8.3	7.9	6.9	2.5	1.0	0.8	<b>27.4</b>
	<b>40 - 44</b>	2.2	1.4	1.7	0.9	0.2*	0.7	<b>7.1</b>
	<b>45 - 49</b>	0.1*	0.0*	0.1*	0.1*	0.0*	0.0*	<b>0.3*</b>
<b>G.F.R</b>	<b>15 - 49</b>	<b>24.2</b>	<b>14.2</b>	<b>5.4</b>	<b>1.5</b>	<b>0.4</b>	<b>0.3</b>	<b>46.0</b>
<b>2009</b>	<b>15 - 19</b>	28.3	3.9	0.4*	0.0*	0.0*	0.0*	<b>32.6</b>
	<b>20 - 24</b>	54.9	22.0	4.4	0.8	0.1*	0.0*	<b>82.2</b>
	<b>25 - 29</b>	45.4	33.0	9.5	2.5	0.6	0.2*	<b>91.2</b>
	<b>30 - 34</b>	21.4	23.6	11.3	3.0	0.9	0.5*	<b>60.7</b>
	<b>35 - 39</b>	8.0	8.1	5.7	2.5	1.0	0.8	<b>26.1</b>
	<b>40 - 44</b>	2.5	1.4	1.5	0.8	0.4*	0.6	<b>7.2</b>
	<b>45 - 49</b>	0.2*	0.1*	0.1*	0.1*	0.0*	0.0*	<b>0.5*</b>
<b>G.F.R</b>	<b>15 - 49</b>	<b>23.2</b>	<b>13.4</b>	<b>4.8</b>	<b>1.4</b>	<b>0.4</b>	<b>0.3</b>	<b>43.5</b>

1/ in calculating the rates, live births occurring to mothers less than 15 years have been included in the age group (15-19) whilst those occurring to mothers aged 50 years and above in the age group (45 - 49). Births for age "Not stated" and birth order "Not stated" have been prorated.

2/ excluding Agalega and St Brandon

\* rates based on a small number of events (<30)

**Table 3.10(b) - Age specific fertility rates <sup>1/</sup> by age of mother and live birth order - Island of Mauritius, 2008 & 2009**

Year	Age of mother	Live birth order						Total
		First	Second	Third	Fourth	Fifth	Sixth & over	
<b>2008</b>	<b>15 - 19</b>	28.7	4.0	0.2*	0.0*	0.0*	0.0*	<b>32.9</b>
	<b>20 - 24</b>	58.7	23.5	5.1	1.0	0.1*	0.0*	<b>88.4</b>
	<b>25 - 29</b>	46.5	35.5	11.0	2.5	0.4*	0.2*	<b>96.1</b>
	<b>30 - 34</b>	20.6	23.7	11.8	3.1	0.9	0.4*	<b>60.5</b>
	<b>35 - 39</b>	8.2	7.8	6.6	2.3	0.9	0.7*	<b>26.5</b>
	<b>40 - 44</b>	2.2	1.3	1.7	0.9	0.2*	0.5*	<b>6.8</b>
	<b>45 - 49</b>	0.1*	0.0*	0.1*	0.1*	0.0*	0.0*	<b>0.3*</b>
<b>G.F.R</b>	<b>15 - 49</b>	<b>23.8</b>	<b>14.0</b>	<b>5.3</b>	<b>1.4</b>	<b>0.4</b>	<b>0.2</b>	<b>45.1</b>
<b>2009</b>	<b>15 - 19</b>	27.0	4.0	0.4*	0.0*	0.0*	0.0*	<b>31.4</b>
	<b>20 - 24</b>	54.4	22.4	4.5	0.8	0.1*	0.0*	<b>82.2</b>
	<b>25 - 29</b>	44.3	33.8	9.7	2.5	0.6	0.2*	<b>91.1</b>
	<b>30 - 34</b>	20.0	23.9	11.3	3.0	0.8	0.5*	<b>59.5</b>
	<b>35 - 39</b>	7.1	8.1	5.7	2.4	0.9	0.8	<b>25.0</b>
	<b>40 - 44</b>	2.2	1.3	1.4	0.8	0.4*	0.6*	<b>6.7</b>
	<b>45 - 49</b>	0.2*	0.1*	0.1*	0.1*	0.0*	0.0*	<b>0.5*</b>
<b>G.F.R</b>	<b>15 - 49</b>	<b>22.2</b>	<b>13.6</b>	<b>4.8</b>	<b>1.4</b>	<b>0.4</b>	<b>0.3</b>	<b>42.7</b>

1/ in calculating the rates, live births occurring to mothers less than 15 years have been included in the age group (15-19) whilst those occurring to mothers aged 50 years and above in the age group (45 - 49). Births for age "Not stated" and birth order "Not stated" have been prorated.

\* rates based on a small number of events (<30)

**Table 3.11 - Age-specific fertility rates <sup>1/</sup> by age of mother - Republic of Mauritius <sup>2/</sup> and Island of Mauritius, 2000 - 2009**

Age group	2000	2001	2002	2003	2004	2005	2006	2007	2008	2009
<b>Republic of Mauritius</b>										
15 - 19	38.9	35.7	37.2	37.1	37.8	35.1	33.9	35.4	33.9	32.6
20 - 24	121.5	116.7	115.8	109.7	109.9	105.9	97.1	94.3	88.7	82.2
25 - 29	120.4	114.9	117.2	110.6	113.0	111.4	105.8	101.7	97.3	91.2
30 - 34	75.1	70.6	73.0	71.8	70.4	71.7	64.7	64.0	61.8	60.7
35 - 39	34.2	35.1	34.9	35.8	33.2	30.9	29.9	28.7	27.4	26.1
40 - 44	8.1	8.6	8.9	8.7	8.3	9.1	7.7	8.0	7.1	7.2
45 - 49	0.6	0.6	0.5	0.6	0.7	0.5	0.6	0.4	0.3	0.5
<b>15 - 49</b>	<b>60.1</b>	<b>57.8</b>	<b>58.8</b>	<b>56.3</b>	<b>55.8</b>	<b>53.9</b>	<b>50.0</b>	<b>48.6</b>	<b>46.0</b>	<b>43.5</b>
<b>Island of Mauritius</b>										
15 - 19	37.7	34.2	36.2	35.8	35.9	33.5	32.4	34.2	32.9	31.4
20 - 24	121.6	116.5	114.9	109.7	109.0	105.4	96.6	94.2	88.4	82.2
25 - 29	119.6	114.4	116.9	109.9	111.8	110.6	104.3	100.4	96.1	91.1
30 - 34	74.4	69.8	72.2	70.7	69.0	69.9	63.5	62.1	60.5	59.5
35 - 39	33.4	34.1	33.9	34.9	31.8	30.1	28.7	27.4	26.5	25.0
40 - 44	7.5	8.3	8.7	8.2	7.9	8.8	7.4	7.5	6.8	6.7
45 - 49	0.6	0.6	0.5	0.6	0.6	0.4	0.6	0.4	0.3	0.5
<b>15 - 49</b>	<b>59.4</b>	<b>57.1</b>	<b>57.7</b>	<b>55.5</b>	<b>54.6</b>	<b>52.9</b>	<b>48.9</b>	<b>47.5</b>	<b>45.1</b>	<b>42.7</b>

1/ In calculating the rates, live births occurred to mothers less than 15 years have been included in the age group (15-19) whilst those occurring to mothers aged 50 years and over in the age group (45-49). Births for age "Not stated" and birth order "Not stated" have been prorated.

2/ excluding Agalega and St Brandon

Figure 5 - Age specific fertility rates - Republic of Mauritius, 2000 - 2009

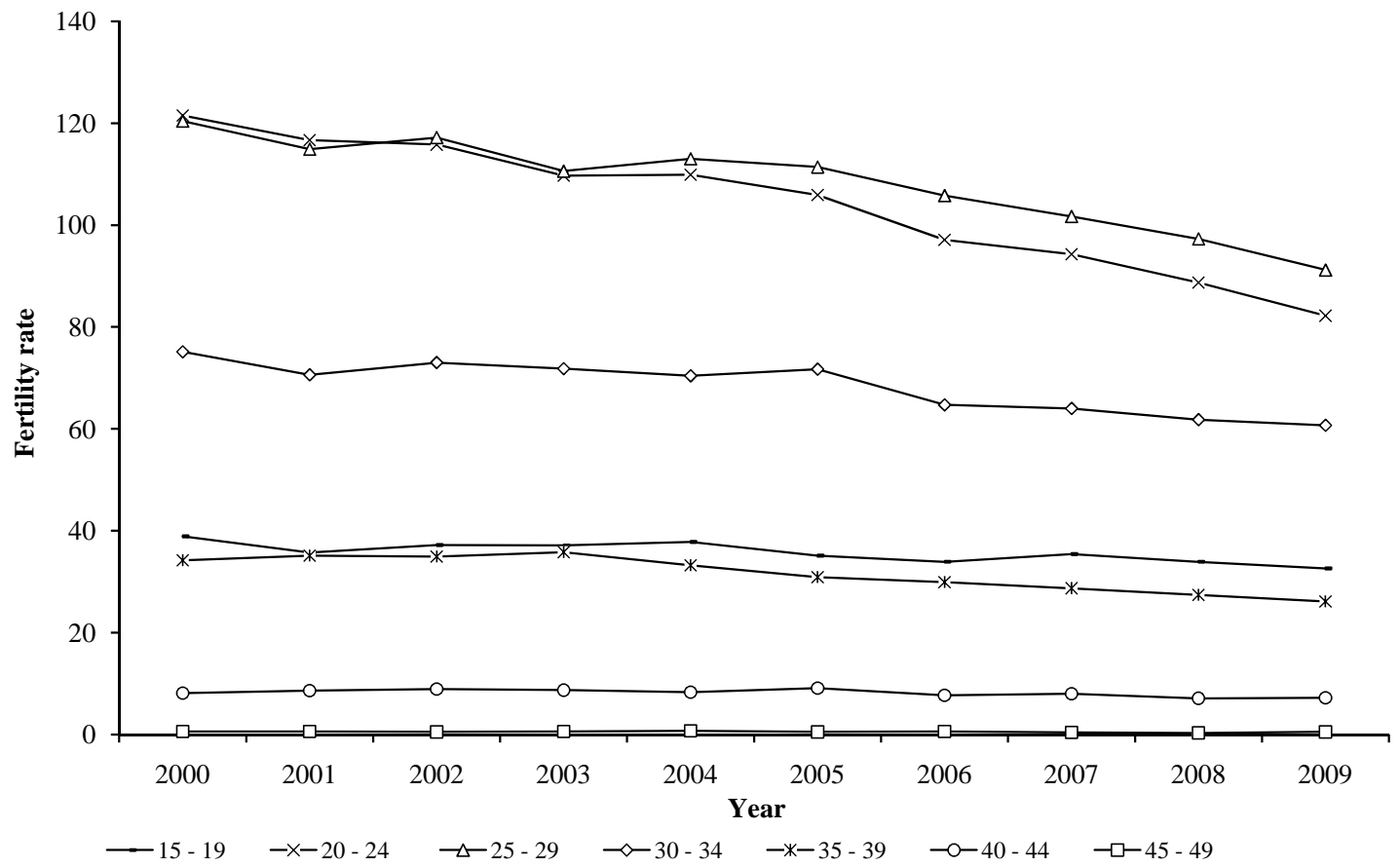

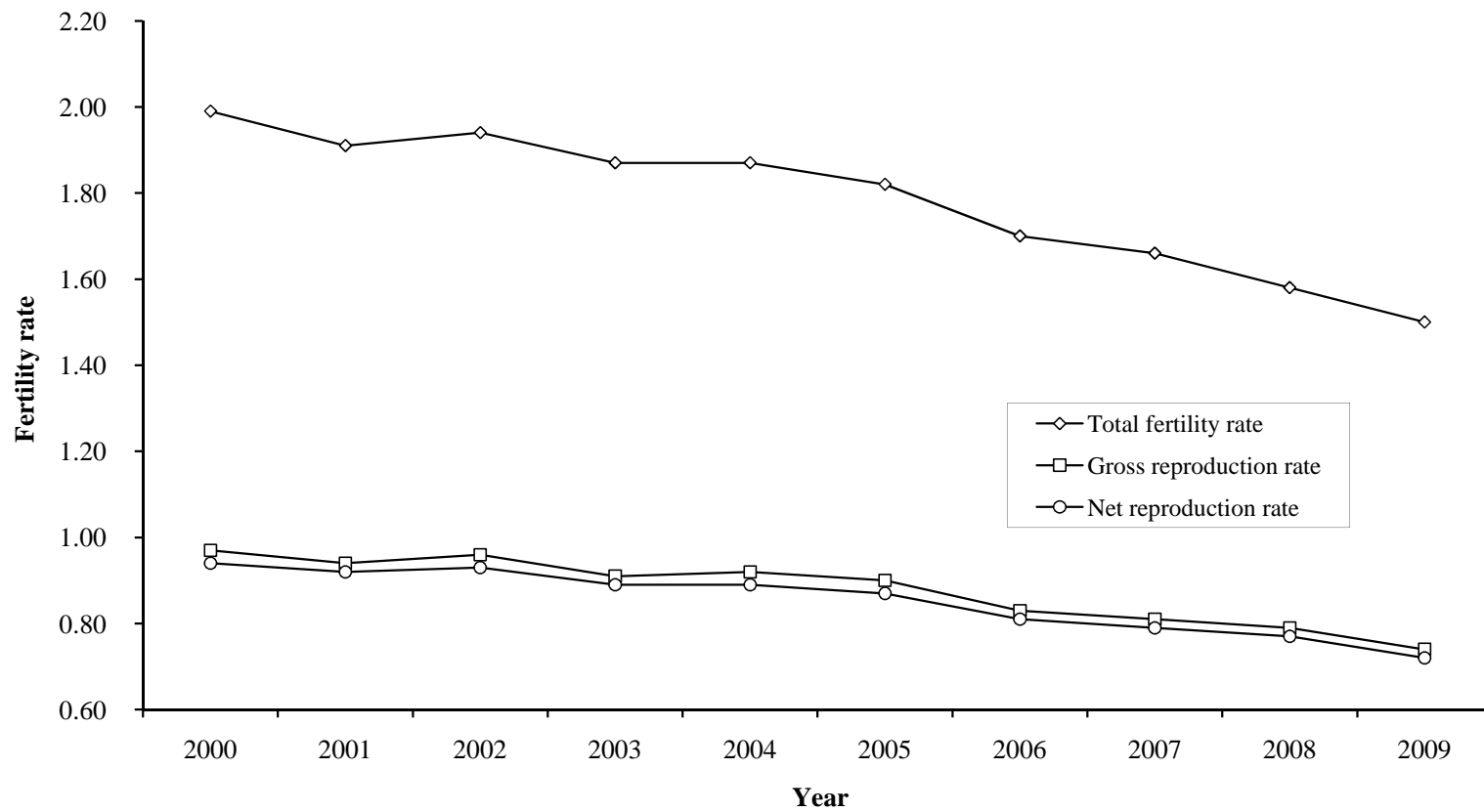

**Table 3.12 - Fertility rates - Republic of Mauritius <sup>1/</sup> and Island of Mauritius, 2000 - 2009**

<b>Fertility rates</b>	<b>2000</b>	<b>2001</b>	<b>2002</b>	<b>2003</b>	<b>2004</b>	<b>2005</b>	<b>2006</b>	<b>2007</b>	<b>2008</b>	<b>2009</b>
<b>Republic of Mauritius</b>										
<b>Crude birth rate</b>	17.0	16.4	16.5	15.8	15.6	15.1	14.1	13.5	12.9	12.0
<b>General fertility rate</b>	60.13	57.79	58.47	56.30	55.78	53.95	49.98	48.58	46.01	43.47
<b>Total fertility rate</b>	1.99	1.91	1.94	1.87	1.87	1.82	1.70	1.66	1.58	1.50
<b>Gross reproduction rate</b>	0.97	0.94	0.96	0.91	0.92	0.90	0.83	0.81	0.79	0.74
<b>Net reproduction rate</b>	0.94	0.92	0.93	0.89	0.89	0.87	0.81	0.79	0.77	0.72
<b>Island of Mauritius</b>										
<b>Crude birth rate</b>	16.9	16.2	16.3	15.6	15.3	14.9	13.8	13.2	12.7	11.8
<b>General fertility rate</b>	59.44	57.06	57.69	55.51	54.58	52.92	48.90	47.48	45.08	42.65
<b>Total fertility rate</b>	1.97	1.89	1.92	1.85	1.83	1.79	1.67	1.63	1.56	1.48
<b>Gross reproduction rate</b>	0.96	0.93	0.95	0.90	0.90	0.88	0.81	0.80	0.77	0.73
<b>Net reproduction rate</b>	0.93	0.91	0.92	0.88	0.88	0.86	0.79	0.78	0.75	0.72

<sup>1/</sup> excluding Agalega and St Brandon

Figure 6 - Selected fertility rates - Republic of Mauritius, 2000 - 2009



**Table 3.13 - Fertility rates <sup>1/</sup> - Island of Rodrigues, 1995 to 2009**

	1995	1996	1997	1998	1999	2000 <sup>2/</sup>	2001	2002	2003	2004	2005	2006	2007	2008 <sup>3/</sup>	2009 <sup>4/</sup>
<b>Crude birth rate</b>	20.9	20.3	19.8	20.2	21.3	22.2	22.5	22.4	23.6	24.2	24.6	24.2	22.4	20.8	19.1
<b>General fertility rate</b>	81.57	77.26	73.24	74.87	77.37	82.60	83.71	83.69	88.11	89.23	91.00	87.53	84.46	79.33	72.30
<b>Total fertility rate</b>	2.63	2.50	2.38	2.39	2.48	2.63	2.67	2.65	2.81	2.86	2.91	2.85	2.72	2.58	2.36
<b>Gross reproduction rate</b>	1.34	1.28	1.21	1.19	1.23	1.29	1.28	1.27	1.36	1.40	1.43	1.42	1.35	1.25	1.04
<b>Net reproduction rate</b>	1.27	1.21	1.14	1.12	1.16	1.25	1.24	1.23	1.31	1.35	1.38	1.37	1.31	1.21	1.00
<b>Female population aged (15 - 49 ) years</b>	8,819	9,069	9,358	9,568	9,802	9,662	9,673	9,687	9,768	9,825	9,791	9,795	9,741	9,740	9,723
<b><u>Age specific fertility rate:</u></b>															
<b>Age of mother (years)</b>															
<b>15 - 19</b>	51.6	50.5	47.4	50.7	52.2	64.8	63.7	65.9	69.3	74.0	78.3	71.2	68.3	63.2	66.0
<b>20 - 24</b>	106.1	100.3	95.9	97.8	99.3	120.8	126.6	123.0	125.1	117.6	117.5	106.7	99.7	87.4	81.5
<b>25 - 29</b>	127.2	118.2	113.7	120.8	125.6	141.2	136.1	131.0	138.9	144.8	150.4	144.4	139.3	115.8	95.8
<b>30 - 34</b>	120.7	117.5	107.5	109.0	115.0	101.6	104.8	106.7	119.9	124.5	127.4	135.8	124.3	120.2	115.3
<b>35 - 39</b>	84.0	77.0	74.8	64.4	67.3	66.7	73.6	76.5	82.2	83.0	82.8	83.2	83.2	80.7	76.2
<b>40 - 44</b>	29.9	32.0	31.4	31.7	33.6	28.0	24.8	23.2	23.4	24.2	22.8	25.7	26.9	29.0	34.6
<b>45 - 49</b>	7.1	5.3	4.9	3.4	2.6	3.7	4.0	3.6	3.0	3.0	2.6	2.6	1.5	1.7	2.0

1/ because of the small number of events, the rates have been calculated by taking an average of events for three years in order to remove out wide fluctuations in the yearly data

2/ rates have been calculated using census figures

3/ revised

4/ for the year 2009 only

**Table 3.14(a) - Live births occurred by duration of union - Republic of Mauritius <sup>1/</sup>, 2000 - 2009**

<b>Duration of union(years)</b>	<b>2000</b>	<b>2001</b>	<b>2002</b>	<b>2003</b>	<b>2004</b>	<b>2005</b>	<b>2006</b>	<b>2007</b>	<b>2008</b>	<b>2009</b>
<b>&lt; 1 year</b>	1,643	1,340	1,530	1,460	1,475	1,486	1,553	1,677	1,741	1,170
<b>1 year</b>	3,569	3,428	3,266	3,084	3,088	2,648	2,911	2,694	2,783	2,731
<b>2 years</b>	2,086	2,063	2,095	1,999	1,937	1,670	1,868	1,721	1,861	1,729
<b>3 years</b>	1,603	1,445	1,652	1,712	1,564	1,312	1,450	1,454	1,341	1,276
<b>4 years</b>	1,520	1,420	1,458	1,395	1,431	1,262	1,236	1,233	1,121	1,111
<b>5 years</b>	1,358	1,226	1,311	1,270	1,273	1,133	1,192	1,056	968	939
<b>6 years</b>	1,173	1,053	1,102	1,083	1,054	976	1,023	929	820	798
<b>7 years</b>	978	874	875	900	872	791	786	830	724	624
<b>8 years</b>	771	720	760	767	762	638	633	632	663	581
<b>9 years</b>	619	589	649	610	594	492	505	492	499	500
<b>10 - 14 years</b>	1,672	1,690	1,859	1,804	1,721	1,390	1,404	1,226	1,264	1,166
<b>15 - 19 years</b>	454	467	519	526	543	420	423	400	399	330
<b>20 years &amp; over</b>	123	121	138	133	100	97	95	87	83	74
<b>Not stated</b>	2,668	3,068	2,585	2,422	2,688	4,263	2,241	2,463	1,827	2,230
<b>Total</b>	<b>20,237</b>	<b>19,504</b>	<b>19,799</b>	<b>19,165</b>	<b>19,102</b>	<b>18,578</b>	<b>17,320</b>	<b>16,894</b>	<b>16,094</b>	<b>15,259</b>

1/ excluding Agalega and St. Brandon

**Table 3.14(b) - Live births occurred by duration of union - Island of Mauritius, 2000 - 2009**

<b>Duration of union(years)</b>	<b>2000</b>	<b>2001</b>	<b>2002</b>	<b>2003</b>	<b>2004</b>	<b>2005</b>	<b>2006</b>	<b>2007</b>	<b>2008</b>	<b>2009</b>
<b>&lt; 1 year</b>	1,512	1,278	1,433	1,376	1,381	1,448	1,507	1,648	1,714	1,164
<b>1 year</b>	3,490	3,317	3,172	3,010	2,961	2,607	2,817	2,658	2,751	2,719
<b>2 years</b>	2,041	2,027	2,047	1,956	1,886	1,646	1,804	1,692	1,842	1,723
<b>3 years</b>	1,576	1,416	1,624	1,683	1,534	1,298	1,389	1,428	1,324	1,273
<b>4 years</b>	1,502	1,395	1,424	1,366	1,393	1,242	1,189	1,212	1,103	1,106
<b>5 years</b>	1,338	1,197	1,286	1,245	1,231	1,107	1,148	1,025	953	932
<b>6 years</b>	1,144	1,032	1,079	1,055	1,024	953	982	901	804	796
<b>7 years</b>	958	852	855	876	852	767	743	813	701	618
<b>8 years</b>	753	697	741	749	734	624	615	616	653	576
<b>9 years</b>	607	572	633	589	576	484	490	481	489	494
<b>10 - 14 years</b>	1,614	1,619	1,811	1,744	1,665	1,356	1,333	1,190	1,237	1,150
<b>15 - 19 years</b>	422	433	478	493	496	401	399	387	389	325
<b>20 years &amp; over</b>	98	102	122	110	89	90	86	78	80	69
<b>Not stated</b>	2,375	2,768	2,271	2,103	2,331	3,684	1,965	1,917	1,287	1,611
<b>Total</b>	<b>19,430</b>	<b>18,705</b>	<b>18,976</b>	<b>18,355</b>	<b>18,153</b>	<b>17,707</b>	<b>16,467</b>	<b>16,046</b>	<b>15,327</b>	<b>14,556</b>

**Table 3.14(c) - Live births occurred by duration of union - Island of Rodrigues, 2000 - 2009**

<b>Duration of union (years)</b>	<b>2000</b>	<b>2001</b>	<b>2002</b>	<b>2003</b>	<b>2004</b>	<b>2005</b>	<b>2006</b>	<b>2007</b>	<b>2008</b>	<b>2009</b>
<b>&lt; 1 year</b>	131	62	97	84	94	38	46	29	27	6
<b>1 year</b>	79	111	94	74	127	41	94	36	32	12
<b>2 years</b>	45	36	48	43	51	24	64	29	19	6
<b>3 years</b>	27	29	28	29	30	14	61	26	17	3
<b>4 years</b>	18	25	34	29	38	20	47	21	18	5
<b>5 years</b>	20	29	25	25	42	26	44	31	15	7
<b>6 years</b>	29	21	23	28	30	23	41	28	16	2
<b>7 years</b>	20	22	20	24	20	24	43	17	23	6
<b>8 years</b>	18	23	19	18	28	14	18	16	10	5
<b>9 years</b>	12	17	16	21	18	8	15	11	10	6
<b>10 - 14 years</b>	58	71	48	60	56	34	71	36	27	16
<b>15 - 19 years</b>	32	34	41	33	47	19	24	13	10	5
<b>20 years &amp; over</b>	25	19	16	23	11	7	9	9	3	5
<b>Not stated</b>	293	300	314	319	357	579	276	546	540	619
<b>Total</b>	<b>807</b>	<b>799</b>	<b>823</b>	<b>810</b>	<b>949</b>	<b>871</b>	<b>853</b>	<b>848</b>	<b>767</b>	<b>703</b>

**Table 3.15 (a) - Live births occurred by interval since previous live birth and live birth order - Republic of Mauritius <sup>1/</sup>, 2009**

Year	Interval since previous live birth	Total	Live birth order								
			First <sup>2/</sup>	Second	Third	Fourth	Fifth	Sixth	Seventh	Eighth & over	Not stated
2009	< 1 year	1,665	1,610	47	7	1	-	-	-	-	-
	1 year	3,719	2,647	755	206	65	22	10	5	5	4
	2 years	2,479	1,272	815	252	82	33	12	5	8	-
	3 years	1,682	696	692	185	68	21	11	6	2	1
	4 years	1,320	382	646	202	57	19	9	2	2	1
	5 years	908	248	434	167	44	7	6	2	-	-
	6 years & over	2,426	596	1,077	564	136	40	9	1	1	2
	Not stated	1,060	647	193	83	33	9	8	1	3	83
<b>Total</b>	<b>15,259</b>	<b>8,098</b>	<b>4,659</b>	<b>1,666</b>	<b>486</b>	<b>151</b>	<b>65</b>	<b>22</b>	<b>21</b>	<b>91</b>	

1/ excluding Agalega and St Brandon

2/ interval since union started

**Table 3.15 (b) - Live births occurred by interval since previous live birth and live birth order - Island of Mauritius, 2009**

Year	Interval since previous live birth	Total	Live birth order								
			First <sup>1/</sup>	Second	Third	Fourth	Fifth	Sixth	Seventh	Eighth & over	Not stated
2009	< 1 year	1,649	1,594	47	7	1	-	-	-	-	-
	1 year	3,701	2,639	751	203	65	20	9	5	5	4
	2 years	2,462	1,267	810	249	79	32	12	5	8	-
	3 years	1,665	695	688	179	65	19	10	6	2	1
	4 years	1,298	380	634	199	53	18	9	2	2	1
	5 years	897	248	428	163	44	6	6	2	-	-
	6 years & over	2,377	590	1,053	551	132	38	9	1	1	2
	Not stated	507	136	175	74	28	6	7	1	1	79
	<b>Total</b>	<b>14,556</b>	<b>7,549</b>	<b>4,586</b>	<b>1,625</b>	<b>467</b>	<b>139</b>	<b>62</b>	<b>22</b>	<b>19</b>	<b>87</b>

1/ interval since union started



**Table 3.15 (c) - Live births occurred by interval since previous live birth and live birth order - Island of Rodrigues, 2009**

Year	Interval since previous live birth	Total	Live birth order									
			First <sup>1/</sup>	Second	Third	Fourth	Fifth	Sixth	Seventh	Eighth & over	Not stated	
2009	< 1 year	16	16	-	-	-	-	-	-	-	-	-
	1 year	18	8	4	3	-	2	1	-	-	-	
	2 years	17	5	5	3	3	1	-	-	-	-	
	3 years	17	1	4	6	3	2	1	-	-	-	
	4 years	22	2	12	3	4	1	-	-	-	-	
	5 years	11	-	6	4	-	1	-	-	-	-	
	6 years & over	49	6	24	13	4	2	-	-	-	-	
	Not stated	553	511	18	9	5	3	1	-	2	4	
<b>Total</b>	<b>703</b>	<b>549</b>	<b>73</b>	<b>41</b>	<b>19</b>	<b>12</b>	<b>3</b>	<b>-</b>	<b>2</b>	<b>4</b>		

1/ interval since union started

**Table 3.16(a) - Live births occurred by age of mother and age of father - Republic of Mauritius <sup>1/</sup>, 2008 & 2009**

Year	Age of mother	Age of father											Total	
		< 20	20-24	25-29	30-34	35-39	40-44	45-49	50-54	55-59	60-64	65 +		Not stated
2008	< 15	5	13	3	2	1	-	-	-	-	-	-	14	38
	15-19	208	665	510	147	18	10	8	1	-	2	1	176	1,746
	20-24	48	665	1,839	1,071	192	53	14	4	2	-	1	168	4,057
	25-29	4	164	1,509	2,287	927	227	49	18	1	1	1	127	5,315
	30-34	3	41	241	995	1,092	564	119	34	11	2	1	80	3,183
	35-39	2	15	43	127	366	425	178	27	4	3	-	42	1,232
	40-44	-	4	7	18	43	125	97	34	6	-	-	26	360
	45-49	-	-	-	-	1	4	4	3	2	1	-	-	15
	50 +	-	-	-	-	-	-	-	-	1	-	-	-	1
Not stated	9	22	35	33	12	9	2	4	1	-	-	20	147	
	<b>Total</b>	<b>279</b>	<b>1,589</b>	<b>4,187</b>	<b>4,680</b>	<b>2,652</b>	<b>1,417</b>	<b>471</b>	<b>125</b>	<b>28</b>	<b>9</b>	<b>4</b>	<b>653</b>	<b>16,094</b>
2009	< 15	17	6	4	-	-	1	-	-	-	-	-	10	38
	15-19	167	649	489	150	29	7	3	1	-	-	-	195	1,690
	20-24	52	635	1,636	1,043	189	58	13	11	2	5	1	154	3,799
	25-29	12	141	1,363	2,086	809	191	44	17	9	1	1	106	4,780
	30-34	2	56	259	1,072	1,079	509	128	30	14	4	-	66	3,219
	35-39	-	9	57	117	363	379	173	39	12	3	1	38	1,191
	40-44	-	5	6	20	36	115	116	21	10	2	1	19	351
	45-49	-	-	-	-	1	10	7	3	-	-	1	1	23
	50 +	-	-	-	1	-	-	-	2	-	-	-	-	3
Not stated	8	20	16	19	6	10	4	2	-	-	-	80	165	
	<b>Total</b>	<b>258</b>	<b>1,521</b>	<b>3,830</b>	<b>4,508</b>	<b>2,512</b>	<b>1,280</b>	<b>488</b>	<b>126</b>	<b>47</b>	<b>15</b>	<b>5</b>	<b>669</b>	<b>15,259</b>

1/ excluding Agalega and St. Brandon

**Table 3.16(b) - Live births occurred by age of mother and age of father - Island of Mauritius, 2008 & 2009**

Year	Age of mother	Age of father											Total	
		< 20	20-24	25-29	30-34	35-39	40-44	45-49	50-54	55-59	60-64	65 +		Not stated
2008	< 15	4	11	3	2	1	-	-	-	-	-	-	12	33
	15-19	201	640	487	143	16	10	8	1	-	1	1	135	1,643
	20-24	45	636	1,786	1,041	184	50	13	4	2	-	-	137	3,898
	25-29	4	150	1,448	2,227	898	221	46	16	1	1	1	80	5,093
	30-34	2	38	234	967	1,054	550	110	31	10	2	-	58	3,056
	35-39	2	14	42	121	350	406	172	24	4	3	-	33	1,171
	40-44	-	4	7	16	41	118	94	33	5	-	-	18	336
	45-49	-	-	-	-	1	4	4	3	2	1	-	-	15
	50 +	-	-	-	-	-	-	-	-	1	-	-	-	1
Not stated	7	14	21	16	7	7	7	1	1	1	-	-	6	81
<b>Total</b>	<b>265</b>	<b>1,507</b>	<b>4,028</b>	<b>4,533</b>	<b>2,552</b>	<b>1,366</b>	<b>448</b>	<b>113</b>	<b>26</b>	<b>8</b>	<b>2</b>	<b>479</b>	<b>15,327</b>	
2009	< 15	15	6	4	-	-	1	-	-	-	-	-	8	34
	15-19	163	616	456	147	27	6	3	-	-	-	-	157	1,575
	20-24	50	601	1,585	1,023	176	54	13	10	1	5	1	134	3,653
	25-29	10	136	1,301	2,030	794	179	43	16	9	-	1	78	4,597
	30-34	2	51	250	1,037	1,045	486	124	25	14	3	-	45	3,082
	35-39	-	8	56	112	345	357	165	34	10	2	1	28	1,118
	40-44	-	5	4	20	35	107	109	19	9	2	1	9	320
	45-49	-	-	-	-	1	10	7	2	-	-	1	-	21
	50 +	-	-	-	1	-	-	-	2	-	-	-	-	3
Not stated	8	20	12	17	5	6	4	2	-	-	-	79	153	
<b>Total</b>	<b>248</b>	<b>1,443</b>	<b>3,668</b>	<b>4,387</b>	<b>2,428</b>	<b>1,206</b>	<b>468</b>	<b>110</b>	<b>43</b>	<b>12</b>	<b>5</b>	<b>538</b>	<b>14,556</b>	

**Table 3.16(c) - Live births occurred by age of mother and age of father - Island of Rodrigues, 2008 & 2009**

Year	Age of mother	Age of father											Total	
		< 20	20-24	25-29	30-34	35-39	40-44	45-49	50-54	55-59	60-64	65 +		Not stated
2008	< 15	1	2	-	-	-	-	-	-	-	-	-	2	5
	15-19	7	25	23	4	2	-	-	-	-	1	-	41	103
	20-24	3	29	53	30	8	3	1	-	-	-	1	31	159
	25-29	-	14	61	60	29	6	3	2	-	-	-	47	222
	30-34	1	3	7	28	38	14	9	3	1	-	1	22	127
	35-39	-	1	1	6	16	19	6	3	-	-	-	9	61
	40-44	-	-	-	2	2	7	3	1	1	-	-	8	24
	45-49	-	-	-	-	-	-	-	-	-	-	-	-	-
	50 +	-	-	-	-	-	-	-	-	-	-	-	-	-
	Not stated	2	8	14	17	5	2	1	3	-	-	-	14	66
<b>Total</b>	<b>14</b>	<b>82</b>	<b>159</b>	<b>147</b>	<b>100</b>	<b>51</b>	<b>23</b>	<b>12</b>	<b>2</b>	<b>1</b>	<b>2</b>	<b>174</b>	<b>767</b>	
2009	< 15	2	-	-	-	-	-	-	-	-	-	-	2	4
	15-19	4	33	33	3	2	1	-	1	-	-	-	38	115
	20-24	2	34	51	20	13	4	-	1	1	-	-	20	146
	25-29	2	5	62	56	15	12	1	1	-	1	-	28	183
	30-34	-	5	9	35	34	23	4	5	-	1	-	21	137
	35-39	-	1	1	5	18	22	8	5	-	1	-	10	73
	40-44	-	-	2	-	1	8	7	2	1	-	-	10	31
	45-49	-	-	-	-	-	-	-	1	-	-	-	1	2
	50 +	-	-	-	-	-	-	-	-	-	-	-	-	-
	Not stated	-	-	4	2	1	4	-	-	-	-	-	1	12
<b>Total</b>	<b>10</b>	<b>78</b>	<b>162</b>	<b>121</b>	<b>84</b>	<b>74</b>	<b>20</b>	<b>16</b>	<b>4</b>	<b>3</b>	<b>-</b>	<b>131</b>	<b>703</b>	

**Table 3.17(a) - Live births occurred by age of mother - Republic of Mauritius <sup>1/</sup>, 2000 - 2009**

<b>Age group (years)</b>	<b>2000</b>	<b>2001</b>	<b>2002</b>	<b>2003</b>	<b>2004</b>	<b>2005</b>	<b>2006</b>	<b>2007</b>	<b>2008</b>	<b>2009</b>
<b>Under 15</b>	36	31	33	28	38	26	27	43	38	38
<b>15 - 19</b>	1,924	1,682	1,697	1,692	1,731	1,534	1,602	1,749	1,746	1,690
<b>20 - 24</b>	6,764	6,607	6,583	6,077	5,834	4,902	4,495	4,289	4,057	3,799
<b>25 - 29</b>	5,654	5,493	5,773	5,776	6,072	5,706	5,773	5,658	5,315	4,780
<b>30 - 34</b>	3,714	3,368	3,449	3,281	3,267	3,094	2,978	3,086	3,183	3,219
<b>35 - 39</b>	1,715	1,810	1,781	1,837	1,650	1,403	1,371	1,323	1,232	1,191
<b>40 - 44</b>	360	389	413	411	404	418	379	396	360	351
<b>45 - 49</b>	23	24	20	26	25	18	27	20	15	23
<b>50 &amp; over</b>	1	1	1	-	4	-	1	-	1	3
<b>Not stated</b>	46	99	49	37	77	1,477	667	330	147	165
<b>Total</b>	<b>20,237</b>	<b>19,504</b>	<b>19,799</b>	<b>19,165</b>	<b>19,102</b>	<b>18,578</b>	<b>17,320</b>	<b>16,894</b>	<b>16,094</b>	<b>15,259</b>

1/ excluding Agalega and St Brandon

**Table 3.17(b) - Live births occurred by age of mother - Island of Mauritius, 2000 - 2009**

<b>Age group (years)</b>	<b>2000</b>	<b>2001</b>	<b>2002</b>	<b>2003</b>	<b>2004</b>	<b>2005</b>	<b>2006</b>	<b>2007</b>	<b>2008</b>	<b>2009</b>
<b>Under 15</b>	33	25	27	25	30	26	24	34	33	34
<b>15 - 19</b>	1,780	1,543	1,583	1,562	1,581	1,405	1,478	1,643	1,643	1,575
<b>20 - 24</b>	6,557	6,380	6,304	5,844	5,548	4,667	4,293	4,131	3,898	3,653
<b>25 - 29</b>	5,453	5,316	5,596	5,582	5,845	5,512	5,548	5,444	5,093	4,597
<b>30 - 34</b>	3,588	3,247	3,324	3,155	3,123	2,949	2,862	2,942	3,056	3,082
<b>35 - 39</b>	1,637	1,721	1,694	1,754	1,550	1,337	1,294	1,242	1,171	1,118
<b>40 - 44</b>	325	366	392	382	380	396	358	367	336	320
<b>45 - 49</b>	20	21	17	24	22	15	26	17	15	21
<b>50 &amp; over</b>	1	1	1	-	4	-	1	-	1	3
<b>Not stated</b>	36	85	38	27	70	1,400	583	226	81	153
<b>Total</b>	<b>19,430</b>	<b>18,705</b>	<b>18,976</b>	<b>18,355</b>	<b>18,153</b>	<b>17,707</b>	<b>16,467</b>	<b>16,046</b>	<b>15,327</b>	<b>14,556</b>

***SECTION 4***

***STILL BIRTHS***

**Table 4.1(a) - Still births by month of registration - Republic of Mauritius <sup>1/</sup>, 2000 - 2009**

<b>Month</b>	<b>2000</b>	<b>2001</b>	<b>2002</b>	<b>2003</b>	<b>2004</b>	<b>2005</b>	<b>2006</b>	<b>2007</b>	<b>2008</b>	<b>2009</b>
<b>January</b>	25	28	12	20	12	18	12	13	15	12
<b>February</b>	32	17	22	16	18	13	16	9	16	6
<b>March</b>	18	25	9	22	20	21	15	15	14	14
<b>April</b>	32	28	15	11	20	13	11	13	13	10
<b>May</b>	22	22	19	24	20	16	18	11	13	13
<b>June</b>	19	25	25	24	23	12	10	7	14	13
<b>July</b>	22	15	24	16	13	16	12	17	19	16
<b>August</b>	18	18	13	13	18	17	15	13	10	13
<b>September</b>	20	8	13	24	16	22	14	17	17	8
<b>October</b>	18	16	10	17	9	10	8	16	14	11
<b>November</b>	19	22	22	16	13	11	8	17	11	8
<b>December</b>	21	20	19	17	9	16	8	24	9	14
<b>Year</b>	<b>266</b>	<b>244</b>	<b>203</b>	<b>220</b>	<b>191</b>	<b>185</b>	<b>147</b>	<b>172</b>	<b>165</b>	<b>138</b>

<sup>1/</sup> excluding Agalega and St Brandon



**Table 4.1(b) - Still births by month of registration - Island of Mauritius, 2000 - 2009**

<b>Month</b>	<b>2000</b>	<b>2001</b>	<b>2002</b>	<b>2003</b>	<b>2004</b>	<b>2005</b>	<b>2006</b>	<b>2007</b>	<b>2008</b>	<b>2009</b>
<b>January</b>	24	25	12	17	11	15	10	12	15	12
<b>February</b>	32	16	22	15	18	13	14	9	16	6
<b>March</b>	18	24	9	21	16	20	14	14	14	14
<b>April</b>	32	27	13	11	17	13	9	12	12	9
<b>May</b>	22	19	18	23	16	15	16	9	13	13
<b>June</b>	18	25	24	23	20	10	10	6	13	13
<b>July</b>	22	15	24	14	10	15	12	16	18	16
<b>August</b>	18	18	13	12	16	16	13	9	9	13
<b>September</b>	20	8	13	21	14	20	14	15	17	8
<b>October</b>	18	16	9	17	9	9	8	15	14	8
<b>November</b>	18	22	21	15	12	11	8	17	10	7
<b>December</b>	21	19	19	16	8	16	7	23	8	14
<b>Year</b>	<b>263</b>	<b>234</b>	<b>197</b>	<b>205</b>	<b>167</b>	<b>173</b>	<b>135</b>	<b>157</b>	<b>159</b>	<b>133</b>

**Table 4.1(c) - Still births by month of registration - Island of Rodrigues, 2000 - 2009**

<b>Month</b>	<b>2000</b>	<b>2001</b>	<b>2002</b>	<b>2003</b>	<b>2004</b>	<b>2005</b>	<b>2006</b>	<b>2007</b>	<b>2008</b>	<b>2009</b>
<b>January</b>	1	3	-	3	1	3	2	1	-	-
<b>February</b>	-	1	-	1	-	-	2	-	-	-
<b>March</b>	-	1	-	1	4	1	1	1	-	-
<b>April</b>	-	1	2	-	3	-	2	1	1	1
<b>May</b>	-	3	1	1	4	1	2	2	-	-
<b>June</b>	1	-	1	1	3	2	-	1	1	-
<b>July</b>	-	-	-	2	3	1	-	1	1	-
<b>August</b>	-	-	-	1	2	1	2	4	1	-
<b>September</b>	-	-	-	3	2	2	-	2	-	-
<b>October</b>	-	-	1	-	-	1	-	1	-	3
<b>November</b>	1	-	1	1	1	-	-	-	1	1
<b>December</b>	-	1	-	1	1	-	1	1	1	-
<b>Year</b>	<b>3</b>	<b>10</b>	<b>6</b>	<b>15</b>	<b>24</b>	<b>12</b>	<b>12</b>	<b>15</b>	<b>6</b>	<b>5</b>

**Table 4.2 - Still births by geographical district - Republic of Mauritius <sup>1/</sup>, 2000 - 2009**

<b>Geographical district</b>	<b>2000</b>	<b>2001</b>	<b>2002</b>	<b>2003</b>	<b>2004</b>	<b>2005</b>	<b>2006</b>	<b>2007</b>	<b>2008</b>	<b>2009</b>
<b>Port Louis</b>	47	21	27	27	27	20	21	23	15	14
<b>Pamplemousses</b>	22	29	17	25	18	16	12	14	14	14
<b>Riviere du Rempart</b>	21	20	13	18	14	18	8	11	14	13
<b>Flacq</b>	34	36	28	33	30	27	23	25	17	22
<b>Grand Port</b>	29	26	19	22	16	13	14	14	13	16
<b>Savanne</b>	11	12	8	8	4	12	9	10	15	5
<b>Plaines Wilhems</b>	64	61	59	48	42	46	29	46	49	35
<b>Moka</b>	15	20	12	11	8	11	10	7	9	7
<b>Black River</b>	20	9	14	13	8	10	9	7	13	7
<b>Island of Mauritius</b>	<b>263</b>	<b>234</b>	<b>197</b>	<b>205</b>	<b>167</b>	<b>173</b>	<b>135</b>	<b>157</b>	<b>159</b>	<b>133</b>
<b>Island of Rodrigues</b>	3	10	6	15	24	12	12	15	6	5
<b>Republic of Mauritius</b>	<b>266</b>	<b>244</b>	<b>203</b>	<b>220</b>	<b>191</b>	<b>185</b>	<b>147</b>	<b>172</b>	<b>165</b>	<b>138</b>

1/ excluding Agalega and St Brandon

**Table 4.3 - Still birth rate by geographical district - Republic of Mauritius <sup>1/</sup>, 2000 - 2009**

<b>Geographical district</b>	<b>2000</b>	<b>2001</b>	<b>2002</b>	<b>2003</b>	<b>2004</b>	<b>2005</b>	<b>2006</b>	<b>2007</b>	<b>2008</b>	<b>2009</b>
<b>Port Louis</b>	17.5	8.5	10.6	11.3	11.9	9.8	10.7	12.1	8.3	8.0
<b>Pamplemousses</b>	10.7	14.1	8.0	12.6	8.6	7.5	6.0	7.3	7.5	7.9
<b>Riviere du Rempart</b>	11.7	11.3	7.5	10.4	8.0	11.9	5.3	7.2	9.6	9.6
<b>Flacq</b>	13.7	15.1	12.0	14.6	13.2	12.3	11.6	13.0	9.0	12.0
<b>Grand Port</b>	14.9	14.3	10.4	12.4	9.3	7.1	9.1	9.2	9.5	12.0
<b>Savanne</b>	9.9	10.9	7.0	7.5	3.7	10.9	9.2	10.3	16.5	6.2
<b>Plaines Wilhems</b>	12.1	11.6	11.1	9.3	8.5	9.4	6.3	10.3	11.3	8.7
<b>Moka</b>	12.1	17.5	10.0	9.4	7.0	9.6	9.0	6.9	9.4	8.0
<b>Black River</b>	19.1	8.1	12.7	11.0	6.8	8.0	7.6	6.5	11.4	6.8
<b>Island of Mauritius</b>	<b>13.4</b>	<b>12.2</b>	<b>10.2</b>	<b>10.9</b>	<b>9.1</b>	<b>9.6</b>	<b>8.0</b>	<b>9.6</b>	<b>10.1</b>	<b>9.0</b>
<b>Island of Rodrigues <sup>2/</sup></b>	3.7	12.2	7.3	17.9	24.8	13.2	13.4	17.5	7.6	6.9
<b>Republic of Mauritius</b>	<b>13.0</b>	<b>12.2</b>	<b>10.1</b>	<b>11.2</b>	<b>9.8</b>	<b>9.7</b>	<b>8.3</b>	<b>10.0</b>	<b>10.0</b>	<b>8.9</b>

1/ excluding Agalega and St Brandon

2/ rates for Rodrigues are calculated for each specific year only

*SECTION 5*

*DEATHS*

**Table 5.1(a) - Deaths by month of registration - Republic of Mauritius <sup>1/</sup>, 2000 - 2009**

<b>Month</b>	<b>2000</b>	<b>2001</b>	<b>2002</b>	<b>2003</b>	<b>2004</b>	<b>2005</b>	<b>2006</b>	<b>2007</b>	<b>2008</b>	<b>2009</b>
<b>January</b>	671	740	705	736	661	759	687	691	700	795
<b>February</b>	601	580	593	632	653	637	653	670	589	698
<b>March</b>	640	587	764	649	703	750	926	664	732	706
<b>April</b>	590	575	734	721	679	671	1,029	605	714	691
<b>May</b>	656	607	679	642	704	700	880	647	687	764
<b>June</b>	650	692	676	697	753	682	728	729	804	779
<b>July</b>	762	783	713	866	786	784	790	833	854	889
<b>August</b>	725	727	776	854	780	806	796	849	934	907
<b>September</b>	670	690	725	685	686	748	679	715	773	739
<b>October</b>	708	687	674	720	766	747	707	697	755	804
<b>November</b>	625	639	677	624	656	664	650	729	738	700
<b>December</b>	684	676	594	694	648	698	637	669	724	752
<b>Year</b>	<b>7,982</b>	<b>7,983</b>	<b>8,310</b>	<b>8,520</b>	<b>8,475</b>	<b>8,646</b>	<b>9,162</b>	<b>8,498</b>	<b>9,004</b>	<b>9,224</b>

1/ excluding Agalega and St Brandon

**Table 5.1(b) - Deaths by month of registration -Island of Mauritius , 2000 - 2009**

<b>Month</b>	<b>2000</b>	<b>2001</b>	<b>2002</b>	<b>2003</b>	<b>2004</b>	<b>2005</b>	<b>2006</b>	<b>2007</b>	<b>2008</b>	<b>2009</b>
<b>January</b>	657	721	687	721	634	739	664	675	682	771
<b>February</b>	587	566	579	621	640	624	643	652	570	680
<b>March</b>	632	576	744	632	688	727	913	649	715	691
<b>April</b>	582	561	715	704	658	653	1,003	592	699	665
<b>May</b>	638	589	660	629	688	683	848	631	675	743
<b>June</b>	638	677	658	684	746	662	704	713	784	771
<b>July</b>	743	762	702	850	765	766	770	816	841	874
<b>August</b>	711	702	760	829	763	786	775	839	916	880
<b>September</b>	655	670	697	668	672	724	660	703	761	719
<b>October</b>	697	665	653	692	741	724	692	684	738	781
<b>November</b>	605	622	649	605	637	653	626	722	715	684
<b>December</b>	661	650	577	675	627	681	619	647	702	728
<b>Year</b>	<b>7,806</b>	<b>7,761</b>	<b>8,081</b>	<b>8,310</b>	<b>8,259</b>	<b>8,422</b>	<b>8,917</b>	<b>8,323</b>	<b>8,798</b>	<b>8,987</b>

1/ excluding Agalega and St Brandon

**Table 5.1(c) - Deaths by month of registration - Island of Rodrigues, 2000 - 2009**

<b>Month</b>	<b>2000</b>	<b>2001</b>	<b>2002</b>	<b>2003</b>	<b>2004</b>	<b>2005</b>	<b>2006</b>	<b>2007</b>	<b>2008</b>	<b>2009</b>
<b>January</b>	14	19	18	15	27	20	23	16	18	24
<b>February</b>	14	14	14	11	13	13	10	18	19	18
<b>March</b>	8	11	20	17	15	23	13	15	17	15
<b>April</b>	8	14	19	17	21	18	26	13	15	26
<b>May</b>	18	18	19	13	16	17	32	16	12	21
<b>June</b>	12	15	18	13	7	20	24	16	20	8
<b>July</b>	19	21	11	16	21	18	20	17	13	15
<b>August</b>	14	25	16	25	17	20	21	10	18	27
<b>September</b>	15	20	28	17	14	24	19	12	12	20
<b>October</b>	11	22	21	28	25	23	15	13	17	23
<b>November</b>	20	17	28	19	19	11	24	7	23	16
<b>December</b>	23	26	17	19	21	17	18	22	22	24
<b>Year</b>	<b>176</b>	<b>222</b>	<b>229</b>	<b>210</b>	<b>216</b>	<b>224</b>	<b>245</b>	<b>175</b>	<b>206</b>	<b>237</b>



**Table 5.2 - Deaths by geographical district - Republic of Mauritius <sup>1/</sup>, 2000 - 2009**

<b>Geographical district</b>	<b>2000</b>	<b>2001</b>	<b>2002</b>	<b>2003</b>	<b>2004</b>	<b>2005</b>	<b>2006</b>	<b>2007</b>	<b>2008</b>	<b>2009</b>
<b>Port Louis</b>	1,103	1,093	1,097	1,158	1,107	1,104	1,189	1,132	1,148	1,248
<b>Pamplemousses</b>	762	752	817	798	843	864	977	802	892	864
<b>Riviere du Rempart</b>	631	657	654	708	639	704	794	680	709	757
<b>Flacq</b>	795	791	875	800	829	895	903	783	920	873
<b>Grand Port</b>	686	703	767	779	750	740	817	753	756	753
<b>Savanne</b>	494	454	472	486	451	449	449	483	522	513
<b>Plaines Wilhems</b>	2,523	2,490	2,553	2,760	2,763	2,804	2,848	2,817	2,915	2,980
<b>Moka</b>	482	471	481	470	498	460	505	480	483	538
<b>Black River</b>	330	350	365	351	379	402	435	393	453	461
<b>Island of Mauritius</b>	<b>7,806</b>	<b>7,761</b>	<b>8,081</b>	<b>8,310</b>	<b>8,259</b>	<b>8,422</b>	<b>8,917</b>	<b>8,323</b>	<b>8,798</b>	<b>8,987</b>
<b>Island of Rodrigues</b>	176	222	229	210	216	224	245	175	206	237
<b>Republic of Mauritius</b>	<b>7,982</b>	<b>7,983</b>	<b>8,310</b>	<b>8,520</b>	<b>8,475</b>	<b>8,646</b>	<b>9,162</b>	<b>8,498</b>	<b>9,004</b>	<b>9,224</b>

1/ excluding Agalega and St Brandon

**Table 5.3 - Crude death rate by geographical district - Republic of Mauritius <sup>1/</sup>, 2000 - 2009**

<b>Geographical district</b>	<b>2000</b>	<b>2001</b>	<b>2002</b>	<b>2003</b>	<b>2004</b>	<b>2005</b>	<b>2006</b>	<b>2007</b>	<b>2008</b>	<b>2009</b>
<b>Port Louis</b>	8.0	8.4	8.5	8.9	8.5	8.5	9.1	8.7	8.8	9.6
<b>Pamplemousses</b>	6.4	6.0	6.5	6.2	6.5	6.6	7.4	6.0	6.6	6.3
<b>Riviere du Rempart</b>	6.3	6.5	6.4	6.9	6.1	6.7	7.5	6.4	6.6	7.0
<b>Flacq</b>	6.3	6.1	6.7	6.0	6.2	6.6	6.6	5.7	6.7	6.3
<b>Grand Port</b>	6.3	6.5	7.0	7.0	6.7	6.6	7.2	6.6	6.6	6.6
<b>Savanne</b>	7.5	6.7	7.0	7.1	6.6	6.5	6.5	6.9	7.4	7.3
<b>Plaines Wilhems</b>	7.0	6.8	7.0	7.5	7.4	7.5	7.5	7.4	7.6	7.8
<b>Moka</b>	6.4	6.1	6.2	6.0	6.3	5.8	6.3	6.0	6.0	6.6
<b>Black River</b>	6.0	5.6	5.7	5.3	5.6	5.8	6.2	5.5	6.2	6.2
<b>Island of Mauritius</b>	<b>6.8</b>	<b>6.7</b>	<b>6.9</b>	<b>7.0</b>	<b>6.9</b>	<b>7.0</b>	<b>7.3</b>	<b>6.8</b>	<b>7.1</b>	<b>7.3</b>
<b>Island of Rodrigues<sup>2/</sup></b>	4.9	6.2	6.3	5.8	5.9	6.1	6.6	4.7	5.5	6.3
<b>Republic of Mauritius</b>	<b>6.7</b>	<b>6.7</b>	<b>6.9</b>	<b>7.0</b>	<b>6.9</b>	<b>7.0</b>	<b>7.3</b>	<b>6.7</b>	<b>7.1</b>	<b>7.2</b>

1/ excluding Agalega and St. Brandon

2/ rates for Rodrigues are calculated for each specific year only

**Table 5.4 - Deaths by Municipal Council Area <sup>1/</sup> - Republic of Mauritius <sup>2/</sup>, 2000 - 2009**

<b>Municipal Council Area (MCA)</b>	<b>2000</b>	<b>2001</b>	<b>2002</b>	<b>2003</b>	<b>2004</b>	<b>2005</b>	<b>2006</b>	<b>2007</b>	<b>2008</b>	<b>2009</b>
<b>Port Louis</b>	1,175	1,164	1,174	1,199	1,174	1,199	1,311	1,236	1,256	1,357
<b>Beau Bassin / Rose Hill</b>	778	850	849	807	846	895	919	871	942	907
<b>Quatre-Bornes</b>	507	460	455	646	557	529	574	561	591	570
<b>Vacoas-Phoenix</b>	646	633	695	703	718	752	749	760	708	818
<b>Curepipe</b>	579	527	529	587	619	613	589	608	662	672
<b>Total urban</b>	<b>3,685</b>	<b>3,634</b>	<b>3,702</b>	<b>3,942</b>	<b>3,914</b>	<b>3,988</b>	<b>4,142</b>	<b>4,036</b>	<b>4,159</b>	<b>4,324</b>
<b>Total rural</b>	<b>4,297</b>	<b>4,349</b>	<b>4,608</b>	<b>4,578</b>	<b>4,561</b>	<b>4,658</b>	<b>5,020</b>	<b>4,462</b>	<b>4,845</b>	<b>4,663</b>
<b>Republic of Mauritius</b>	<b>7,982</b>	<b>7,983</b>	<b>8,310</b>	<b>8,520</b>	<b>8,475</b>	<b>8,646</b>	<b>9,162</b>	<b>8,498</b>	<b>9,004</b>	<b>8,987</b>
<b>Percentage urban</b>	46.2	45.5	44.5	46.3	46.2	46.1	45.2	47.5	46.2	48.1

1/ according to proclaimed boundaries altered in 1963 (procl. No 12 & 13) , in 1965 (procl. No 23) and in 1967 (procl. No 2).

As from 1st July 1991, boundaries have further been enlarged (procl. No. 8 of 1990).

2/ excluding Agalega and Saint Brandon

Table 5.5 - Deaths by age group and sex - Republic of Mauritius <sup>1/</sup>, Island of Mauritius & Island of Rodrigues, 2009

Age at death (years)	Republic of Mauritius			Island of Mauritius			Island of Rodrigues		
	Both sexes	Male	Female	Both sexes	Male	Female	Both sexes	Male	Female
<b>Under 1</b>	<b>205</b>	114	91	<b>195</b>	108	87	<b>10</b>	6	4
<b>1 - 4</b>	<b>42</b>	21	21	<b>42</b>	21	21	-	-	-
<b>5 - 9</b>	<b>29</b>	20	9	<b>29</b>	20	9	-	-	-
<b>10 - 14</b>	<b>29</b>	17	12	<b>26</b>	15	11	<b>3</b>	2	1
<b>15 - 19</b>	<b>66</b>	47	19	<b>64</b>	46	18	<b>2</b>	1	1
<b>20 - 24</b>	<b>73</b>	45	28	<b>71</b>	43	28	<b>2</b>	2	-
<b>25 - 29</b>	<b>101</b>	74	27	<b>94</b>	69	25	<b>7</b>	5	2
<b>30 - 34</b>	<b>159</b>	111	48	<b>156</b>	109	47	<b>3</b>	2	1
<b>35 - 39</b>	<b>191</b>	134	57	<b>187</b>	131	56	<b>4</b>	3	1
<b>40 - 44</b>	<b>354</b>	252	102	<b>346</b>	246	100	<b>8</b>	6	2
<b>45 - 49</b>	<b>517</b>	372	145	<b>508</b>	364	144	<b>9</b>	8	1
<b>50 - 54</b>	<b>699</b>	493	206	<b>684</b>	485	199	<b>15</b>	8	7
<b>55 - 59</b>	<b>823</b>	558	265	<b>809</b>	551	258	<b>14</b>	7	7
<b>60 - 64</b>	<b>838</b>	493	345	<b>827</b>	487	340	<b>11</b>	6	5
<b>65 - 69</b>	<b>880</b>	522	358	<b>851</b>	503	348	<b>29</b>	19	10
<b>70 - 74</b>	<b>919</b>	514	405	<b>890</b>	496	394	<b>29</b>	18	11
<b>75 - 79</b>	<b>1,018</b>	537	481	<b>986</b>	522	464	<b>32</b>	15	17
<b>80 - 84</b>	<b>1,060</b>	476	584	<b>1,036</b>	464	572	<b>24</b>	12	12
<b>85 and over</b>	<b>1,221</b>	426	795	<b>1,186</b>	414	772	<b>35</b>	12	23
<b>All ages</b>	<b>9,224</b>	<b>5,226</b>	<b>3,998</b>	<b>8,987</b>	<b>5,094</b>	<b>3,893</b>	<b>237</b>	<b>132</b>	<b>105</b>

1/ excluding Agalega and St Brandon

Table 5.6 - Death rates by age group and sex - Republic of Mauritius <sup>1/</sup>, Island of Mauritius & Island of Rodrigues, 2009

Age at death (years)	Republic of Mauritius			Island of Mauritius			Island of Rodrigues		
	Both sexes	Male	Female	Both sexes	Male	Female	Both sexes	Male	Female
<b>Under 1</b>	<b>13.1</b>	14.5	11.6	<b>13.0</b>	14.5	11.6	<b>13.3</b>	14.9	11.5
<b>1 - 4</b>	<b>0.6</b>	0.6	0.6	<b>0.6</b>	0.6	0.6	<b>0.0</b>	0.0	0.0
<b>5 - 9</b>	<b>0.3</b>	0.4	0.2	<b>0.3</b>	0.4	0.2	<b>0.0</b>	0.0	0.0
<b>10 - 14</b>	<b>0.3</b>	0.3	0.2	<b>0.3</b>	0.3	0.2	<b>0.9</b>	1.2	0.6
<b>15 - 19</b>	<b>0.6</b>	0.9	0.4	<b>0.6</b>	0.9	0.3	<b>0.5</b>	0.5	0.5
<b>20 - 24</b>	<b>0.8</b>	0.9	0.6	<b>0.8</b>	0.9	0.6	<b>0.5</b>	1.1	0.0
<b>25 - 29</b>	<b>0.9</b>	1.4	0.5	<b>0.9</b>	1.3	0.5	<b>1.8</b>	2.7	1.0
<b>30 - 34</b>	<b>1.5</b>	2.1	0.9	<b>1.5</b>	2.1	0.9	<b>1.3</b>	1.9	0.8
<b>35 - 39</b>	<b>2.1</b>	2.9	1.2	<b>2.1</b>	2.9	1.2	<b>2.2</b>	3.5	1.0
<b>40 - 44</b>	<b>3.6</b>	5.1	2.1	<b>3.6</b>	5.1	2.1	<b>4.5</b>	6.9	2.2
<b>45 - 49</b>	<b>5.3</b>	7.7	3.0	<b>5.4</b>	7.7	3.0	<b>4.5</b>	8.1	1.0
<b>50 - 54</b>	<b>8.5</b>	12.0	4.9	<b>8.5</b>	12.1	4.9	<b>7.9</b>	8.0	7.9
<b>55 - 59</b>	<b>11.6</b>	16.2	7.3	<b>11.7</b>	16.3	7.3	<b>10.3</b>	10.2	10.5
<b>60 - 64</b>	<b>17.9</b>	22.7	13.7	<b>18.1</b>	23.0	13.8	<b>10.1</b>	11.1	9.2
<b>65 - 69</b>	<b>28.1</b>	37.1	20.7	<b>28.1</b>	37.0	20.8	<b>28.9</b>	40.9	18.6
<b>70 - 74</b>	<b>38.1</b>	50.7	29.0	<b>38.2</b>	50.6	29.2	<b>36.9</b>	52.0	25.0
<b>75 - 79</b>	<b>63.5</b>	83.5	50.1	<b>63.4</b>	83.9	49.7	<b>67.7</b>	70.1	65.6
<b>80 - 84</b>	<b>95.4</b>	117.9	82.6	<b>95.1</b>	117.1	82.6	<b>108.1</b>	160.0	81.6
<b>85 and over</b>	<b>182.7</b>	209.6	170.9	<b>182.9</b>	210.8	170.8	<b>175.9</b>	176.5	175.6
<b>All ages</b>	<b>7.2</b>	<b>8.3</b>	<b>6.2</b>	<b>7.3</b>	<b>8.3</b>	<b>6.2</b>	<b>6.3</b>	<b>7.1</b>	<b>5.5</b>

1/ excluding Agalega and St Brandon

**Fig 7 - Age specific death rates by sex - Republic of Mauritius, 2007 - 2009**

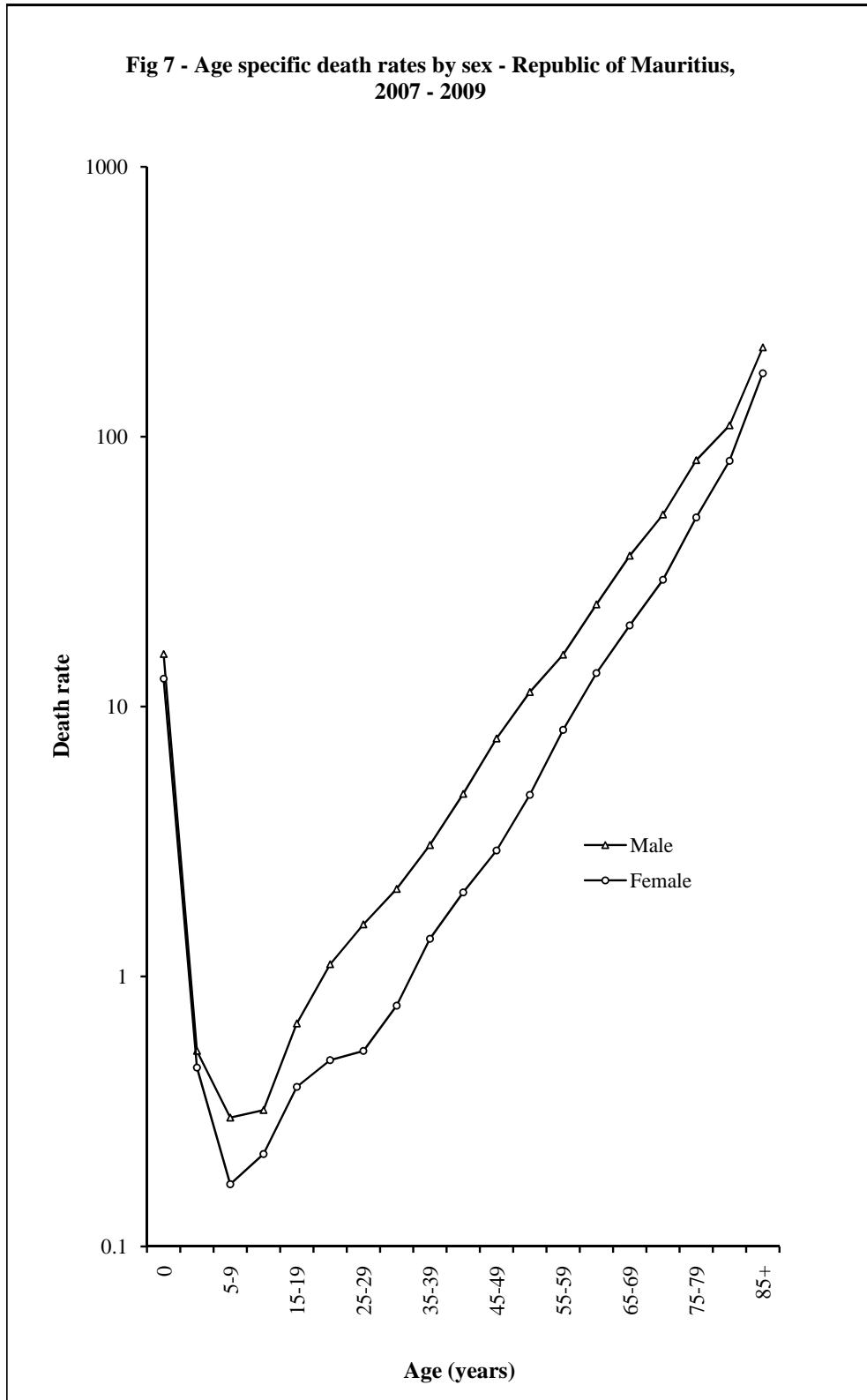

**Table 5.7(a) - Infant deaths by month of registration - Republic of Mauritius <sup>1/</sup>, 2000 - 2009**

<b>Month</b>	<b>2000</b>	<b>2001</b>	<b>2002</b>	<b>2003</b>	<b>2004</b>	<b>2005</b>	<b>2006</b>	<b>2007</b>	<b>2008</b>	<b>2009</b>
<b>January</b>	30	42	26	19	34	26	27	23	11	16
<b>February</b>	24	29	21	18	18	24	20	19	21	13
<b>March</b>	26	21	23	21	23	24	27	19	22	27
<b>April</b>	31	23	19	22	28	15	27	32	25	22
<b>May</b>	24	19	34	24	37	25	27	28	20	17
<b>June</b>	29	19	29	17	20	21	22	26	25	22
<b>July</b>	32	34	25	20	13	26	16	27	21	11
<b>August</b>	28	21	31	27	25	17	16	22	21	22
<b>September</b>	17	19	25	21	21	18	22	23	18	13
<b>October</b>	32	21	23	27	16	14	16	12	16	11
<b>November</b>	28	11	25	15	23	17	19	15	21	13
<b>December</b>	21	23	16	19	19	21	10	15	15	18
<b>Year</b>	<b>322</b>	<b>282</b>	<b>297</b>	<b>250</b>	<b>277</b>	<b>248</b>	<b>249</b>	<b>261</b>	<b>236</b>	<b>205</b>

<sup>1/</sup> excluding Agalega and St Brandon

**Table 5.7(b) - Infant deaths by month of registration - Island of Mauritius, 2000 - 2009**

<b>Month</b>	<b>2000</b>	<b>2001</b>	<b>2002</b>	<b>2003</b>	<b>2004</b>	<b>2005</b>	<b>2006</b>	<b>2007</b>	<b>2008</b>	<b>2009</b>
<b>January</b>	29	40	25	18	30	26	24	21	11	15
<b>February</b>	23	26	21	18	15	24	19	17	20	13
<b>March</b>	26	20	20	18	20	23	25	18	21	27
<b>April</b>	31	22	18	18	25	15	24	32	21	20
<b>May</b>	24	18	31	23	35	23	26	27	20	15
<b>June</b>	29	18	28	16	20	21	18	25	24	22
<b>July</b>	30	30	24	19	13	24	13	23	21	11
<b>August</b>	26	20	29	26	24	16	14	22	19	20
<b>September</b>	17	17	22	20	20	16	21	22	16	11
<b>October</b>	29	20	21	24	15	12	14	12	16	11
<b>November</b>	25	11	23	12	22	17	17	14	20	13
<b>December</b>	17	21	16	18	17	20	10	15	14	17
<b>Year</b>	<b>306</b>	<b>263</b>	<b>278</b>	<b>230</b>	<b>256</b>	<b>237</b>	<b>225</b>	<b>248</b>	<b>223</b>	<b>195</b>



**Table 5.7(c) - Infant deaths by month of registration - Island of Rodrigues, 2000 - 2009**

<b>Month</b>	<b>2000</b>	<b>2001</b>	<b>2002</b>	<b>2003</b>	<b>2004</b>	<b>2005</b>	<b>2006</b>	<b>2007</b>	<b>2008</b>	<b>2009</b>
<b>January</b>	1	2	1	1	4	-	3	2	-	1
<b>February</b>	1	3	-	-	3	-	1	2	1	-
<b>March</b>	-	1	3	3	3	1	2	1	1	-
<b>April</b>	-	1	1	4	3	-	3	-	4	2
<b>May</b>	-	1	3	1	2	2	1	1	-	2
<b>June</b>	-	1	1	1	-	-	4	1	1	-
<b>July</b>	2	4	1	1	-	2	3	4	-	-
<b>August</b>	2	1	2	1	1	1	2	-	2	2
<b>September</b>	-	2	3	1	1	2	1	1	2	2
<b>October</b>	3	1	2	3	1	2	2	-	-	-
<b>November</b>	3	-	2	3	1	-	2	1	1	-
<b>December</b>	4	2	-	1	2	1	-	-	1	1
<b>Year</b>	<b>16</b>	<b>19</b>	<b>19</b>	<b>20</b>	<b>21</b>	<b>11</b>	<b>24</b>	<b>13</b>	<b>13</b>	<b>10</b>

**Table 5.8 - Infant deaths by geographical district - Republic of Mauritius <sup>1/</sup>, 2000 - 2009**

Geographical district	2000	2001	2002	2003	2004	2005	2006	2007	2008	2009
<b>Port Louis</b>	49	39	35	23	40	38	27	38	30	20
<b>Pamplemousses</b>	31	28	25	25	34	35	42	22	29	24
<b>Riviere du Rempart</b>	25	21	33	15	31	19	23	26	17	17
<b>Flacq</b>	34	34	29	21	28	24	22	39	27	21
<b>Grand Port</b>	35	30	38	29	29	24	24	17	18	20
<b>Savanne</b>	23	8	20	14	19	15	7	11	15	12
<b>Plaines Wilhems</b>	72	68	62	72	48	52	50	73	59	55
<b>Moka</b>	18	16	16	14	17	20	14	14	10	14
<b>Black River</b>	19	19	20	17	10	10	16	8	18	12
<b>Island of Mauritius</b>	<b>306</b>	<b>263</b>	<b>278</b>	<b>230</b>	<b>256</b>	<b>237</b>	<b>225</b>	<b>248</b>	<b>223</b>	<b>195</b>
<b>Island of Rodrigues</b>	16	19	19	20	21	11	24	13	13	10
<b>Republic of Mauritius</b>	<b>322</b>	<b>282</b>	<b>297</b>	<b>250</b>	<b>277</b>	<b>248</b>	<b>249</b>	<b>261</b>	<b>236</b>	<b>205</b>

1/ excluding Agalega and St Brandon

**Table 5.9 - Infant mortality rate by geographical district - Republic of Mauritius <sup>1/</sup>, 2000 - 2009**

Geographical district	2000	2001	2002	2003	2004	2005	2006	2007	2008	2009
<b>Port Louis</b>	18.6	16.0	13.8	9.7	17.9	18.8	13.9	20.2	16.7	11.6
<b>Pamplemousses</b>	15.3	13.8	11.9	12.7	16.4	16.6	21.3	11.6	15.7	13.7
<b>Riviere du Rempart</b>	14.1	12.0	19.1	8.7	17.8	12.7	15.2	17.1	11.7	12.7
<b>Flacq</b>	13.9	14.4	12.5	9.5	12.5	11.1	11.2	20.5	14.5	11.6
<b>Grand Port</b>	18.3	16.8	20.9	17.2	17.0	13.2	15.7	11.2	13.2	15.1
<b>Savanne</b>	20.9	7.3	17.6	13.2	17.6	13.8	7.2	11.4	16.7	14.9
<b>Plaine Wilhems</b>	13.8	13.1	11.8	13.9	9.8	10.7	11.0	16.4	13.7	13.8
<b>Moka</b>	14.7	14.2	13.4	12.0	14.9	17.7	12.7	13.9	10.5	16.1
<b>Black River</b>	18.5	17.3	18.4	14.5	8.5	8.1	13.7	7.5	16.0	11.8
<b>Island of Mauritius</b>	<b>15.8</b>	<b>13.9</b>	<b>14.5</b>	<b>12.4</b>	<b>14.0</b>	<b>13.2</b>	<b>13.5</b>	<b>15.3</b>	<b>14.3</b>	<b>13.3</b>
<b>Island of Rodrigues<sup>2/</sup></b>	19.8	23.4	23.3	24.2	22.2	12.3	27.2	15.4	16.6	13.9
<b>Republic of Mauritius</b>	<b>15.9</b>	<b>14.3</b>	<b>14.9</b>	<b>12.9</b>	<b>14.4</b>	<b>13.2</b>	<b>14.1</b>	<b>15.3</b>	<b>14.4</b>	<b>13.4</b>

1/ excluding Agalega and St Brandon

2/ rates for Rodrigues are calculated for each specific year only

**Table 5.10(a) - Infant deaths by age - Republic of Mauritius <sup>1/</sup>, 2000 - 2009**

<b>Age</b>	<b>2000</b>	<b>2001</b>	<b>2002</b>	<b>2003</b>	<b>2004</b>	<b>2005</b>	<b>2006</b>	<b>2007</b>	<b>2008</b>	<b>2009</b>
<b>Under 1 day</b>	62	65	53	44	55	40	35	46	30	23
<b>1 - 6 days</b>	120	94	123	88	97	87	90	94	82	76
<b>7 - 27 days</b>	73	50	35	45	55	59	61	47	40	42
<b>1 month</b>	15	21	29	19	20	11	20	24	22	21
<b>2 months</b>	11	12	10	11	15	16	8	11	17	8
<b>3 months</b>	8	10	15	13	6	7	10	10	9	7
<b>4 months</b>	7	6	11	6	4	11	3	7	5	8
<b>5 months</b>	5	2	5	6	6	3	5	3	8	5
<b>6 months</b>	5	4	5	5	4	3	4	7	3	3
<b>7 months</b>	4	5	3	4	4	2	3	2	7	5
<b>8 months</b>	3	2	2	2	8	1	4	2	3	3
<b>9 months</b>	1	5	1	3	0	4	2	1	3	1
<b>10 months</b>	1	3	3	1	2	2	1	3	3	3
<b>11 months</b>	7	3	2	3	1	2	3	4	4	0
<b>Under 1 year</b>	<b>322</b>	<b>282</b>	<b>297</b>	<b>250</b>	<b>277</b>	<b>248</b>	<b>249</b>	<b>261</b>	<b>236</b>	<b>205</b>
<b>Under 7 days</b>	182	159	176	132	152	127	125	140	112	99
<b>Under 28 days</b>	255	209	211	177	207	186	186	187	152	141
<b>1 - 11 months</b>	67	73	86	73	70	62	63	74	84	64

1/ excluding Agalega and St Brandon

**Table 5.10(b) - Infant deaths by age - Island of Mauritius, 2000 - 2009**

Age	2000	2001	2002	2003	2004	2005	2006	2007	2008	2009
<b>Under 1 day</b>	57	62	49	41	48	39	29	42	30	21
<b>1 - 6 days</b>	114	84	115	82	89	84	83	90	76	72
<b>7 - 27 days</b>	70	48	33	44	52	58	56	44	37	42
<b>1 month</b>	14	21	26	17	19	10	19	23	21	20
<b>2 months</b>	11	12	10	7	13	16	7	11	15	8
<b>3 months</b>	8	9	15	11	6	7	10	10	9	7
<b>4 months</b>	7	5	11	6	4	9	3	7	5	7
<b>5 months</b>	5	2	3	6	6	3	5	3	8	4
<b>6 months</b>	5	4	5	4	4	3	3	6	3	3
<b>7 months</b>	4	4	3	4	4	1	2	2	7	5
<b>8 months</b>	2	2	2	2	8	1	3	2	2	3
<b>9 months</b>	1	4	1	3	-	3	2	1	3	1
<b>10 months</b>	1	3	3	-	2	2	1	3	3	2
<b>11 months</b>	7	3	2	3	1	1	2	4	4	0
<b>Under 1 year</b>	<b>306</b>	<b>263</b>	<b>278</b>	<b>230</b>	<b>256</b>	<b>237</b>	<b>225</b>	<b>248</b>	<b>223</b>	<b>195</b>
<b>Under 7 days</b>	171	146	164	123	137	123	112	132	106	93
<b>Under 28 days</b>	241	194	197	167	189	181	168	176	143	135
<b>1 - 11 months</b>	65	69	81	63	67	56	57	72	80	60

**Table 5.10(c) - Infant deaths by age - Island of Rodrigues, 2000 - 2009**

Age	2000	2001	2002	2003	2004	2005	2006	2007	2008	2009
<b>Under 1 day</b>	5	3	4	3	7	1	6	4	-	2
<b>1 - 6 days</b>	6	10	8	6	8	3	7	4	6	4
<b>7 - 27 days</b>	3	2	2	1	3	1	5	3	3	-
<b>1 month</b>	1	-	3	2	1	1	1	1	1	1
<b>2 months</b>	-	-	-	4	2	-	1	-	2	-
<b>3 months</b>	-	1	-	2	-	-	-	-	-	-
<b>4 months</b>	-	1	-	-	-	2	-	-	-	1
<b>5 months</b>	-	-	2	-	-	-	-	-	-	1
<b>6 months</b>	-	-	-	1	-	-	1	1	-	-
<b>7 months</b>	-	1	-	-	-	1	1	-	-	-
<b>8 months</b>	1	-	-	-	-	-	1	-	1	-
<b>9 months</b>	-	1	-	-	-	1	-	-	-	-
<b>10 months</b>	-	-	-	1	-	-	-	-	-	1
<b>11 months</b>	-	-	-	-	-	1	1	-	-	-
<b>Under 1 year</b>	<b>16</b>	<b>19</b>	<b>19</b>	<b>20</b>	<b>21</b>	<b>11</b>	<b>24</b>	<b>13</b>	<b>13</b>	<b>10</b>
<b>Under 7 days</b>	11	13	12	9	15	4	13	8	6	6
<b>Under 28 days</b>	14	15	14	10	18	5	18	11	9	6
<b>1 - 11 months</b>	2	4	5	10	3	6	6	2	4	4

Table 5.11 - Infant deaths by age and sex - Republic of Mauritius <sup>1/</sup>, Island of Mauritius & Island of Rodrigues, 2009

Age at death	Republic of Mauritius			Island of Mauritius			Island of Rodrigues		
	Both sexes	Male	Female	Both sexes	Male	Female	Both sexes	Male	Female
Under 1 day	23	16	7	21	14	7	2	2	-
1 - 6 days	76	43	33	72	41	31	4	2	2
7 - 27 days	42	22	20	42	22	20	-	-	-
1 month	21	11	10	20	10	10	1	1	-
2 months	8	4	4	8	4	4	-	-	-
3 months	7	4	3	7	4	3	-	-	-
4 months	8	3	5	7	3	4	1	-	1
5 months	5	3	2	4	2	2	1	1	-
6 months	3	-	3	3	-	3	-	-	-
7 months	5	4	1	5	4	1	-	-	-
8 months	3	2	1	3	2	1	-	-	-
9 months	1	1	-	1	1	-	-	-	-
10 months	3	1	2	2	1	1	1	-	1
11 months	-	-	-	-	-	-	-	-	-
<b>Under 1 year</b>	<b>205</b>	<b>114</b>	<b>91</b>	<b>195</b>	<b>108</b>	<b>87</b>	<b>10</b>	<b>6</b>	<b>4</b>
Under 7 days	99	59	40	93	55	38	6	4	2
Under 28 days	141	81	60	135	77	58	6	4	2
1 - 11 months	64	33	31	60	31	29	4	2	2

1/ excluding Agalega and St Brandon

**Table 5.12 - Under one year mortality rates - Republic of Mauritius <sup>1/</sup>, Island of Mauritius & Island of Rodrigues, 2000 - 2009**

	<b>Mortality rates</b>	<b>2000</b>	<b>2001</b>	<b>2002</b>	<b>2003</b>	<b>2004</b>	<b>2005</b>	<b>2006</b>	<b>2007</b>	<b>2008</b>	<b>2009</b>
<b>Republic of Mauritius</b>	<b>Early neonatal mortality rate</b>	9.0	8.1	8.8	6.8	7.9	6.7	7.1	8.2	6.8	6.5
	<b>Late neonatal mortality rate</b>	3.6	2.5	1.8	2.3	2.9	3.1	3.5	2.8	2.4	2.7
	<b>Neonatal mortality rate</b>	12.6	10.6	10.6	9.1	10.8	9.8	10.6	11.0	9.2	9.2
	<b>Post-neonatal mortality rate</b>	3.3	3.7	4.3	3.8	3.6	3.3	3.6	4.3	5.1	4.2
	<b>Perinatal mortality rate</b>	21.9	20.2	18.9	18.0	17.7	16.4	15.3	18.1	16.8	15.3
<b>Island of Mauritius</b>	<b>Early neonatal mortality rate</b>	8.8	7.7	8.6	6.6	7.5	6.9	6.7	8.2	6.8	6.4
	<b>Late neonatal mortality rate</b>	3.6	2.5	1.7	2.4	2.8	3.2	3.3	2.7	2.4	2.9
	<b>Neonatal mortality rate</b>	12.4	10.2	10.3	9.0	10.3	10.1	10.0	10.9	9.2	9.2
	<b>Post-neonatal mortality rate</b>	3.4	3.7	4.2	3.4	3.7	3.1	3.4	4.4	5.1	4.1
	<b>Perinatal mortality rate</b>	22.1	19.9	18.6	17.5	16.5	16.4	14.7	17.7	16.8	15.3
<b>Island of Rodrigues</b>	<b>Early neonatal mortality rate</b>	13.6	16.0	14.7	10.9	15.8	4.5	14.8	9.5	7.7	8.3
	<b>Late neonatal mortality rate</b>	3.7	2.5	2.5	1.2	3.2	1.1	5.7	3.5	3.8	0.0
	<b>Neonatal mortality rate</b>	17.3	18.5	17.2	12.1	19.0	5.6	20.5	13.0	11.5	8.3
	<b>Post-neonatal mortality rate</b>	2.5	4.9	6.1	12.1	3.2	6.7	6.8	2.4	5.1	5.5
	<b>Perinatal mortality rate</b>	17.3	28.0	22.0	28.6	40.2	17.6	28.0	26.8	15.2	15.2

1/ excluding Agalega and St Brandon



**Table 5.13 - Life expectancy by age and sex at each census - Republic of Mauritius <sup>1/</sup>, 1962 - 2000**

Exact age (years)	Male					Female				
	1961 - 1963 <sup>2/</sup>	1971 - 1973	1982 - 1984	1989 - 1991	1999 - 2001	1961 - 1963 <sup>2/</sup>	1971 - 1973	1982 - 1984	1989 - 1991	1999 - 2001
<b>0</b>	58.7	61.0	64.4	65.6	68.2	62.0	65.9	71.7	73.4	75.3
<b>1</b>	62.1	64.0	65.3	66.1	68.4	64.6	68.4	72.4	73.7	75.3
<b>5</b>	59.9	61.4	61.6	62.4	64.6	62.9	66.1	68.8	69.9	71.4
<b>10</b>	55.3	56.7	56.8	57.5	59.7	58.4	61.5	63.9	65.0	66.5
<b>15</b>	50.6	52.0	51.9	52.6	54.8	53.7	56.7	59.1	60.1	61.6
<b>20</b>	45.9	47.3	47.2	47.8	50.0	49.2	52.0	54.3	55.3	56.7
<b>25</b>	41.3	42.5	42.5	43.0	45.3	45.0	47.4	49.6	50.6	51.8
<b>30</b>	36.7	37.9	37.8	38.3	40.6	40.7	42.9	44.9	45.8	47.1
<b>35</b>	32.2	33.3	33.2	33.8	36.0	36.5	38.5	40.1	41.0	42.3
<b>40</b>	27.9	28.8	28.8	29.4	31.5	32.3	34.0	35.5	36.3	37.5
<b>45</b>	23.7	24.5	24.6	25.3	27.3	28.1	29.6	31.0	31.7	32.9
<b>50</b>	19.8	20.5	20.7	21.4	23.3	23.8	25.3	26.5	27.3	28.4
<b>55</b>	16.4	16.8	17.1	18.0	19.6	20.0	21.3	22.3	23.1	24.2
<b>60</b>	13.4	13.5	13.8	14.8	16.1	16.3	17.5	18.4	19.1	20.3
<b>65</b>	10.9	10.8	11.0	12.0	13.2	13.3	14.0	14.8	15.4	16.6
<b>70</b>	8.8	8.5	8.5	9.6	10.6	10.5	10.9	11.6	12.3	13.3
<b>75</b>	6.9	6.8	6.6	7.5	8.4	8.4	8.4	9.0	9.7	10.5
<b>80</b>	5.6	5.7	4.8	5.8	6.5	6.8	6.6	6.9	7.4	8.1
<b>85+</b>	5.5	4.9	3.5	4.6	5.0	5.8	5.2	5.0	5.6	6.2

1/ excluding Agalega and St Brandon

2/ excluding Sino-Mauritian community

**Table 5.14(a) - Abridged Life Table by sex - Republic of Mauritius <sup>1/</sup>, 1989 - 1991**

**Male**

Age	m(x)	q(x)	l(x)	d(x)	L(x)	T(x)	e(x)	Survival ratio	Mortality level <sup>5/</sup>
<b>0</b>	0.02513	0.02335	100,000	2,335	98,132	6,557,363	65.57	0.97594 <sup>2/</sup>	23
<b>1-4</b>	0.00085	0.00333	97,665	326	389,836	6,459,231	66.14	0.99652 <sup>3/</sup>	23
<b>5-9</b>	0.00031	0.00157	97,340	152	486,271	6,069,395	62.35	0.99814	23
<b>10-14</b>	0.00047	0.00236	97,188	229	485,364	5,583,124	57.45	0.99700	23
<b>15-19</b>	0.00073	0.00365	96,958	354	483,907	5,097,760	52.58	0.99575	23
<b>20-24</b>	0.00097	0.00485	96,605	469	481,851	4,613,853	47.76	0.99345	22
<b>25-29</b>	0.00166	0.00825	96,136	793	478,695	4,132,002	42.98	0.98974	21
<b>30-34</b>	0.00247	0.01229	95,342	1,172	473,782	3,653,307	38.32	0.98354	20
<b>35-39</b>	0.00418	0.02067	94,171	1,947	465,986	3,179,524	33.76	0.97463	19
<b>40-44</b>	0.00612	0.03016	92,224	2,781	454,165	2,713,538	29.42	0.96159	18
<b>45-49</b>	0.00961	0.04691	89,442	4,196	436,722	2,259,373	25.26	0.93800	17
<b>50-54</b>	0.01619	0.07782	85,246	6,634	409,647	1,822,651	21.38	0.90896	16
<b>55-59</b>	0.02224	0.10536	78,612	8,283	372,355	1,413,003	17.97	0.87187	16
<b>60-64</b>	0.03327	0.15357	70,329	10,800	324,646	1,040,649	14.80	0.81852	16
<b>65-69</b>	0.04804	0.21446	59,529	12,767	265,729	716,002	12.03	0.75257	17
<b>70-74</b>	0.06767	0.28939	46,762	13,533	199,980	450,274	9.63	0.66891	19
<b>75-79</b>	0.09682	0.38977	33,230	12,952	133,769	250,293	7.53	0.46555 <sup>4/</sup>	22
<b>80-84</b>	0.14815	0.54054	20,278	10,961	73,986	116,525	5.75		
<b>85+</b>	0.21902	1.00000	9,317	9,317	42,539	42,539	4.57		

1/ Excluding Agalega and St Brandon

2/ Survival ratio from birth to age (0-4)

3/ Survival ratio from age (0-4) to age (5-9)

4/ Survival ratio from age 75+ to age 80+

5/ From Coale-Demeny West Model Life Tables

Note: In calculating the life table an average of the deaths registered between 1.7.1989 and 30.6.1991 and the 1990 mid year population have been used.

**Table 5.14(a) - Abridged Life Table by sex - Republic of Mauritius <sup>1/</sup>, 1989 - 1991 (cont'd)**

**Female**

Age	m(x)	q(x)	l(x)	d(x)	L(x)	T(x)	e(x)	Survival ratio	Mortality level <sup>5/</sup>
<b>0</b>	0.01884	0.01762	100,000	1,762	98,590	7,339,190	73.39	0.98163 <sup>2/</sup>	23
<b>1-4</b>	0.00073	0.00287	98,238	282	392,226	7,240,599	73.70	0.99715 <sup>3/</sup>	23
<b>5-9</b>	0.00026	0.00132	97,956	129	489,416	6,848,373	69.91	0.99864	23
<b>10-14</b>	0.00031	0.00156	97,827	152	488,752	6,358,957	65.00	0.99750	22
<b>15-19</b>	0.00069	0.00343	97,674	335	487,532	5,870,206	60.10	0.99588	22
<b>20-24</b>	0.00097	0.00482	97,339	469	485,522	5,382,674	55.30	0.99555	22
<b>25-29</b>	0.00082	0.00409	96,870	396	483,361	4,897,152	50.55	0.99484	22
<b>30-34</b>	0.00125	0.00625	96,474	603	480,864	4,413,791	45.75	0.99338	22
<b>35-39</b>	0.00140	0.00699	95,872	670	477,683	3,932,927	41.02	0.99029	22
<b>40-44</b>	0.00251	0.01246	95,202	1,186	473,043	3,455,244	36.29	0.98402	22
<b>45-49</b>	0.00395	0.01954	94,015	1,837	465,485	2,982,202	31.72	0.97537	22
<b>50-54</b>	0.00605	0.02981	92,178	2,748	454,022	2,516,717	27.30	0.96174	22
<b>55-59</b>	0.00962	0.04697	89,430	4,201	436,650	2,062,695	23.06	0.93889	21
<b>60-64</b>	0.01579	0.07594	85,230	6,472	409,968	1,626,045	19.08	0.90171	21
<b>65-69</b>	0.02609	0.12248	78,757	9,646	369,671	1,216,078	15.44	0.84233	22
<b>70-74</b>	0.04389	0.19777	69,111	13,668	311,386	846,406	12.25	0.76668	23
<b>75-79</b>	0.06448	0.27763	55,443	15,393	238,735	535,020	9.65	0.55378 <sup>4/</sup>	24
<b>80-84</b>	0.09938	0.39800	40,051	15,940	160,402	296,285	7.40		
<b>85+</b>	0.17743	1.00000	24,110	24,110	135,883	135,883	5.64		

1/ Excluding Agalega and St Brandon

2/ Survival ratio from birth to age (0-4)

3/ Survival ratio from age (0-4) to age (5-9)

4/ Survival ratio from age 75+ to age 80+

5/ From Coale-Demeny West Model Life Tables

Note: In calculating the life table an average of the deaths registered between 1.7.1989 and 30.6.1991 and the 1990 mid year population have been used.

**Table 5.14(b) - Abridged Life Table by sex - Island of Mauritius, 1989 - 1991**

**Male**

Age	m(x)	q(x)	l(x)	d(x)	L(x)	T(x)	e(x)	Survival ratio	Mortality level <sup>4/</sup>
<b>0</b>	0.02451	0.02278	100,000	2,278	98,177	6,561,520	65.62	0.97651 <sup>1/</sup>	23
<b>1-4</b>	0.00084	0.00327	97,722	319	390,076	6,463,342	66.14	0.99656 <sup>2/</sup>	23
<b>5-9</b>	0.00032	0.00159	97,402	155	486,575	6,073,267	62.35	0.99818	23
<b>10-14</b>	0.00045	0.00224	97,247	217	485,692	5,586,691	57.45	0.99706	23
<b>15-19</b>	0.00073	0.00365	97,030	354	484,264	5,100,999	52.57	0.99594	23
<b>20-24</b>	0.00090	0.00447	96,676	432	482,299	4,616,735	47.75	0.99362	22
<b>25-29</b>	0.00167	0.00831	96,244	799	479,221	4,134,436	42.96	0.98972	21
<b>30-34</b>	0.00247	0.01226	95,444	1,170	474,296	3,655,215	38.30	0.98350	20
<b>35-39</b>	0.00420	0.02080	94,274	1,961	466,468	3,180,919	33.74	0.97456	19
<b>40-44</b>	0.00613	0.03017	92,313	2,785	454,602	2,714,451	29.40	0.96152	18
<b>45-49</b>	0.00964	0.04705	89,528	4,212	437,107	2,259,849	25.24	0.93797	17
<b>50-54</b>	0.01618	0.07775	85,315	6,633	409,993	1,822,741	21.36	0.90873	16
<b>55-59</b>	0.02237	0.10593	78,682	8,335	372,571	1,412,748	17.96	0.87178	16
<b>60-64</b>	0.03317	0.15314	70,347	10,773	324,802	1,040,177	14.79	0.81849	16
<b>65-69</b>	0.04818	0.21501	59,574	12,809	265,847	715,376	12.01	0.75082	17
<b>70-74</b>	0.06857	0.29269	46,765	13,688	199,604	449,529	9.61	0.66687	19
<b>75-79</b>	0.09699	0.39030	33,077	12,910	133,110	249,925	7.56	0.46740 <sup>3/</sup>	22
<b>80-84</b>	0.14795	0.54002	20,167	10,891	73,609	116,815	5.79		
<b>85+</b>	0.21471	1.00000	9,277	9,277	43,206	43,206	4.66		

1/ Survival ratio from birth to age (0-4)

2/ Survival ratio from age (0-4) to age (5-9)

3/ Survival ratio from age 75+ to age 80+

4/ From Coale-Demeny West Model Life Tables

Note: In calculating the life table an average of the deaths registered between 1.7.1989 and 30.6.1991 and the 1990 mid year population have been used.

**Table 5.14(b) - Abridged Life Table by sex - Island of Mauritius, 1989 - 1991 (cont'd)**

**Female**

Age	m(x)	q(x)	l(x)	d(x)	L(x)	T(x)	e(x)	Survival ratio	Mortality level <sup>4/</sup>
<b>0</b>	0.01826	0.01709	100,000	1,709	98,633	7,342,477	73.42	0.98219 <sup>1/</sup>	23
<b>1-4</b>	0.00071	0.00279	98,291	274	392,462	7,243,843	73.70	0.99723 <sup>2/</sup>	23
<b>5-9</b>	0.00026	0.00128	98,017	126	489,734	6,851,382	69.90	0.99867	23
<b>10-14</b>	0.00031	0.00154	97,892	150	489,083	6,361,648	64.99	0.99747	22
<b>15-19</b>	0.00071	0.00353	97,741	345	487,845	5,872,565	60.08	0.99580	22
<b>20-24</b>	0.00098	0.00487	97,397	474	485,798	5,384,720	55.29	0.99549	22
<b>25-29</b>	0.00083	0.00414	96,923	402	483,610	4,898,922	50.54	0.99476	22
<b>30-34</b>	0.00127	0.00634	96,521	612	481,076	4,415,312	45.74	0.99346	22
<b>35-39</b>	0.00135	0.00675	95,909	647	477,928	3,934,236	41.02	0.99053	22
<b>40-44</b>	0.00246	0.01222	95,262	1,164	473,400	3,456,308	36.28	0.98411	22
<b>45-49</b>	0.00396	0.01960	94,098	1,844	465,880	2,982,908	31.70	0.97539	22
<b>50-54</b>	0.00603	0.02972	92,254	2,742	454,414	2,517,028	27.28	0.96194	22
<b>55-59</b>	0.00955	0.04665	89,512	4,176	437,120	2,062,613	23.04	0.93886	21
<b>60-64</b>	0.01588	0.07635	85,336	6,515	410,394	1,625,493	19.05	0.90115	21
<b>65-69</b>	0.02626	0.12322	78,821	9,712	369,826	1,215,099	15.42	0.84147	21
<b>70-74</b>	0.04415	0.19880	69,109	13,739	311,197	845,273	12.23	0.76640	23
<b>75-79</b>	0.06431	0.27703	55,370	15,339	238,502	534,075	9.65	0.55343 <sup>3/</sup>	24
<b>80-84</b>	0.09887	0.39639	40,031	15,868	160,485	295,573	7.38		
<b>85+</b>	0.17887	1.00000	24,163	24,163	135,089	135,089	5.59		

1/ Survival ratio from birth to age (0-4)

2/ Survival ratio from age (0-4) to age (5-9)

3/ Survival ratio from age 75+ to age 80+

4/ From Coale-Demeny West Model Life Tables

Note: In calculating the life table an average of the deaths registered between 1.7.1989 and 30.6.1991 and the 1990 mid year population have been used.

**Table 5.14(c) - Abridged Life Table by sex - Island of Rodrigues, 1988 - 1992**

**Male**

Age	m(x)	q(x)	l(x)	d(x)	L(x)	T(x)	e(x)	Survival ratio	Mortality level <sup>4/</sup>
<b>0</b>	0.04179	0.03816	100,000	3,816	96,948	6,623,228	66.23	0.96179 <sup>1/</sup>	22
<b>1-4</b>	0.00088	0.00345	96,184	332	383,945	6,526,280	67.85	0.99570 <sup>2/</sup>	23
<b>5-9</b>	0.00032	0.00160	95,853	154	478,827	6,142,335	64.08	0.99748	23
<b>10-14</b>	0.00073	0.00365	95,699	349	477,623	5,663,508	59.18	0.99619	22
<b>15-19</b>	0.00080	0.00398	95,350	379	475,802	5,185,885	54.39	0.99317	22
<b>20-24</b>	0.00195	0.00970	94,971	921	472,551	4,710,084	49.60	0.99312	22
<b>25-29</b>	0.00081	0.00403	94,050	379	469,301	4,237,533	45.06	0.99306	22
<b>30-34</b>	0.00198	0.00985	93,671	923	466,046	3,768,232	40.23	0.98805	21
<b>35-39</b>	0.00283	0.01407	92,748	1,305	460,477	3,302,185	35.60	0.97901	20
<b>40-44</b>	0.00568	0.02800	91,443	2,561	450,813	2,841,708	31.08	0.96962	20
<b>45-49</b>	0.00668	0.03283	88,882	2,918	437,116	2,390,895	26.90	0.95240	19
<b>50-54</b>	0.01298	0.06287	85,964	5,405	416,308	1,953,779	22.73	0.92892	19
<b>55-59</b>	0.01663	0.07984	80,559	6,432	386,718	1,537,471	19.08	0.89131	19
<b>60-64</b>	0.03012	0.14006	74,128	10,382	344,684	1,150,753	15.52	0.84675	19
<b>65-69</b>	0.03682	0.16858	63,746	10,746	291,863	806,069	12.65	0.79131	21
<b>70-74</b>	0.05896	0.25693	52,999	13,617	230,954	514,206	9.70	0.68055	20
<b>75-79</b>	0.10112	0.40359	39,382	15,894	157,176	283,252	7.19	0.44510 <sup>3/</sup>	21
<b>80-84</b>	0.12308	0.47059	23,488	11,053	89,808	126,076	5.37		
<b>85+</b>	0.34286	1.00000	12,435	12,435	36,268	36,268	2.92		

1/ Survival ratio from birth to age (0-4)

2/ Survival ratio from age (0-4) to age (5-9)

3/ Survival ratio from age 75+ to age 80+

4/ From Coale-Demeny West Model Life Tables

Note: In calculating the life table an average of the deaths registered for the years 1988 - 1992 and the 1990 mid year population have been used.

**Table 5.14(c) - Abridged Life Table by sex - Island of Rodrigues, 1988 - 1992 (cont'd)**

**Female**

Age	m(x)	q(x)	l(x)	d(x)	L(x)	T(x)	e(x)	Survival ratio	Mortality level <sup>4/</sup>
<b>0</b>	0.03559	0.03271	100,000	3,271	97,383	7,275,573	72.76	0.96515 <sup>1/</sup>	21
<b>1-4</b>	0.00175	0.00682	96,729	660	385,192	7,178,190	74.21	0.99406 <sup>2/</sup>	21
<b>5-9</b>	0.00047	0.00236	96,069	227	479,708	6,792,998	70.71	0.99855	23
<b>10-14</b>	0.00017	0.00083	95,842	79	479,014	6,313,290	65.87	0.99883	23
<b>15-19</b>	0.00030	0.00151	95,763	145	478,454	5,834,276	60.92	0.99860	24
<b>20-24</b>	0.00026	0.00129	95,618	124	477,782	5,355,822	56.01	0.99859	24
<b>25-29</b>	0.00030	0.00152	95,495	145	477,111	4,878,040	51.08	0.99692	23
<b>30-34</b>	0.00093	0.00464	95,350	442	475,642	4,400,929	46.16	0.99323	22
<b>35-39</b>	0.00179	0.00890	94,907	845	472,424	3,925,287	41.36	0.98207	20
<b>40-44</b>	0.00548	0.02705	94,063	2,544	463,952	3,452,862	36.71	0.97930	21
<b>45-49</b>	0.00286	0.01418	91,518	1,298	454,346	2,988,910	32.66	0.97903	23
<b>50-54</b>	0.00565	0.02785	90,220	2,512	444,820	2,534,564	28.09	0.96281	22
<b>55-59</b>	0.00959	0.04681	87,708	4,105	428,276	2,089,744	23.83	0.94688	22
<b>60-64</b>	0.01232	0.05974	83,602	4,995	405,525	1,661,468	19.87	0.91516	22
<b>65-69</b>	0.02362	0.11152	78,608	8,767	371,122	1,255,943	15.98	0.86711	23
<b>70-74</b>	0.03406	0.15694	69,841	10,961	321,803	884,822	12.67	0.77736	23
<b>75-79</b>	0.07075	0.30058	58,880	17,698	250,155	563,019	9.56	0.55569 <sup>3/</sup>	24
<b>80-84</b>	0.09600	0.38710	41,182	15,941	166,056	312,864	7.60		
<b>85+</b>	0.17193	1.00000	25,241	25,241	146,807	146,807	5.82		

1/ Survival ratio from birth to age (0-4)

2/ Survival ratio from age (0-4) to age (5-9)

3/ Survival ratio from age 75+ to age 80+

4/ From Coale-Demeny West Model Life Tables

Note: In calculating the life table an average of the deaths registered for the years 1988 - 1992 and the 1990 mid year population have been used.

**Table 5.15(a) - Abridged Life Table by sex - Republic of Mauritius <sup>1/</sup>, 1999 - 2001**

**Male**

Age	m(x)	q(x)	l(x)	d(x)	L(x)	T(x)	e(x)	Survival ratio	Mortality level <sup>5/</sup>
<b>0</b>	0.01969	0.01840	100,000	1,840	98,528	6,817,166	68.17	0.98120 <sup>2/</sup>	23
<b>1-4</b>	0.00059	0.00231	98,160	226	392,073	6,718,638	68.45	0.99726 <sup>3/</sup>	23
<b>5-9</b>	0.00030	0.00150	97,934	146	489,257	6,326,566	64.60	0.99833	23
<b>10-14</b>	0.00040	0.00202	97,787	198	488,442	5,837,308	59.69	0.99742	23
<b>15-19</b>	0.00063	0.00314	97,590	306	487,182	5,348,866	54.81	0.99545	23
<b>20-24</b>	0.00120	0.00597	97,283	581	484,964	4,861,685	49.97	0.99255	22
<b>25-29</b>	0.00180	0.00894	96,702	865	481,350	4,376,721	45.26	0.99077	21
<b>30-34</b>	0.00191	0.00951	95,838	911	476,909	3,895,371	40.65	0.98743	21
<b>35-39</b>	0.00316	0.01566	94,926	1,487	470,913	3,418,462	36.01	0.97975	20
<b>40-44</b>	0.00504	0.02490	93,439	2,327	461,378	2,947,549	31.55	0.96843	20
<b>45-49</b>	0.00783	0.03841	91,112	3,499	446,813	2,486,171	27.29	0.95099	19
<b>50-54</b>	0.01238	0.06003	87,613	5,259	424,916	2,039,358	23.28	0.92954	19
<b>55-59</b>	0.01701	0.08156	82,353	6,717	394,975	1,614,442	19.60	0.89511	19
<b>60-64</b>	0.02787	0.13028	75,637	9,854	353,548	1,219,467	16.12	0.84377	19
<b>65-69</b>	0.04103	0.18607	65,783	12,240	298,311	865,919	13.16	0.78297	20
<b>70-74</b>	0.05847	0.25507	53,542	13,657	233,568	567,608	10.60	0.70515	22
<b>75-79</b>	0.08434	0.34827	39,885	13,891	164,700	334,040	8.38	0.50695 <sup>4/</sup>	24
<b>80-84</b>	0.12113	0.46487	25,995	12,084	99,762	169,340	6.51		
<b>85+</b>	0.19993	1.00000	13,910	13,910	69,577	69,577	5.00		

1/ Excluding Agalega and St Brandon

2/ Survival ratio from birth to age (0-4)

3/ Survival ratio from age (0-4) to age (5-9)

4/ Survival ratio from age 75+ to age 80+

5/ From Coale and Guang, " New Regional Model Life Tables at High Expectation of Life".

Note: In calculating the life table an average of the deaths registered for the years 1999 -2001 and the 2000 mid year population have been used.



**Table 5.15(a) - Abridged Life Table by sex - Republic of Mauritius <sup>1/</sup>, 1999 - 2001 (cont'd)**

**Female**

Age	m(x)	q(x)	l(x)	d(x)	L(x)	T(x)	e(x)	Survival ratio	Mortality level <sup>5/</sup>
<b>0</b>	0.01355	0.01274	100,000	1,274	98,980	7,530,154	75.30	0.98658 <sup>2/</sup>	23
<b>1-4</b>	0.00059	0.00231	98,726	228	394,310	7,431,174	75.27	0.99785 <sup>3/</sup>	23
<b>5-9</b>	0.00019	0.00093	98,497	91	492,229	7,036,863	71.44	0.99895	23
<b>10-14</b>	0.00026	0.00129	98,406	127	491,710	6,544,635	66.51	0.99826	23
<b>15-19</b>	0.00044	0.00218	98,278	214	490,857	6,052,924	61.59	0.99779	23
<b>20-24</b>	0.00045	0.00224	98,064	219	489,773	5,562,067	56.72	0.99655	23
<b>25-29</b>	0.00094	0.00466	97,845	456	488,083	5,072,295	51.84	0.99543	23
<b>30-34</b>	0.00090	0.00448	97,388	436	485,852	4,584,211	47.07	0.99484	23
<b>35-39</b>	0.00117	0.00584	96,952	567	483,344	4,098,360	42.27	0.99162	23
<b>40-44</b>	0.00220	0.01092	96,386	1,053	479,296	3,615,015	37.51	0.98637	22
<b>45-49</b>	0.00330	0.01636	95,333	1,560	472,765	3,135,720	32.89	0.97738	22
<b>50-54</b>	0.00588	0.02899	93,773	2,718	462,070	2,662,955	28.40	0.96155	22
<b>55-59</b>	0.00987	0.04819	91,055	4,387	444,306	2,200,885	24.17	0.94114	22
<b>60-64</b>	0.01452	0.07008	86,667	6,073	418,154	1,756,579	20.27	0.91218	22
<b>65-69</b>	0.02259	0.10690	80,594	8,616	381,432	1,338,424	16.61	0.86382	23
<b>70-74</b>	0.03691	0.16896	71,978	12,162	329,488	956,993	13.30	0.79731	24
<b>75-79</b>	0.05539	0.24327	59,817	14,552	262,704	627,505	10.49	0.58135 <sup>4//</sup>	25
<b>80-84</b>	0.08716	0.35784	45,265	16,197	185,831	364,801	8.06		
<b>85+</b>	0.16241	1.00000	29,067	29,067	178,970	178,970	6.16		

1/ Excluding Agalega and St Brandon

2/ Survival ratio from birth to age (0-4)

3/ Survival ratio from age (0-4) to age (5-9)

4/ Survival ratio from age 75+ to age 80+

5/ From Coale and Guang, "New Regional Model Life Tables at High Expectation of Life".

Note: In calculating the life table an average of the deaths registered for the years 1999 -2001 and the 2000 mid year population have been used.

**Table 5.15(b) - Abridged Life Table by sex - Island of Mauritius, 1999 - 2001**

**Male**

Age	m(x)	q(x)	l(x)	d(x)	L(x)	T(x)	e(x)	Survival ratio	Mortality level <sup>4/</sup>
<b>0</b>	0.01960	0.01832	100,000	1,832	98,535	6,809,422	68.09	0.98127 <sup>1/</sup>	23
<b>1-4</b>	0.00060	0.00234	98,168	229	392,098	6,710,888	68.36	0.99725 <sup>2/</sup>	23
<b>5-9</b>	0.00030	0.00150	97,939	147	489,284	6,318,790	64.52	0.99831	23
<b>10-14</b>	0.00041	0.00205	97,792	201	488,459	5,829,506	59.61	0.99743	23
<b>15-19</b>	0.00062	0.00308	97,591	300	487,206	5,341,047	54.73	0.99545	23
<b>20-24</b>	0.00121	0.00603	97,291	587	484,988	4,853,841	49.89	0.99255	22
<b>25-29</b>	0.00178	0.00888	96,704	859	481,374	4,368,853	45.18	0.99081	21
<b>30-34</b>	0.00191	0.00949	95,845	910	476,952	3,887,478	40.56	0.98736	21
<b>35-39</b>	0.00319	0.01581	94,935	1,501	470,924	3,410,526	35.92	0.97955	20
<b>40-44</b>	0.00510	0.02516	93,434	2,351	461,294	2,939,602	31.46	0.96820	20
<b>45-49</b>	0.00788	0.03862	91,084	3,518	446,623	2,478,308	27.21	0.95053	19
<b>50-54</b>	0.01253	0.06076	87,566	5,320	424,528	2,031,685	23.20	0.92889	19
<b>55-59</b>	0.01713	0.08213	82,246	6,754	394,341	1,607,156	19.54	0.89409	19
<b>60-64</b>	0.02823	0.13183	75,491	9,952	352,576	1,212,815	16.07	0.84212	19
<b>65-69</b>	0.04147	0.18788	65,539	12,314	296,912	860,239	13.13	0.78199	20
<b>70-74</b>	0.05848	0.25511	53,225	13,578	232,182	563,327	10.58	0.70451	22
<b>75-79</b>	0.08476	0.34969	39,647	13,864	163,575	331,146	8.35	0.50603 <sup>3/</sup>	24
<b>80-84</b>	0.12191	0.46716	25,783	12,045	98,802	167,571	6.50		
<b>85+</b>	0.19977	1.00000	13,738	13,738	68,768	68,768	5.01		

1/ Survival ratio from birth to age (0-4).

2/ Survival ratio from age (0-4) to age (5-9).

3/ Survival ratio from age 75+ to age 80+.

4/ From Coale and Guang, " New Regional Model Life Tables at High Expectation of Life".

Note: In calculating the life table an average of the deaths registered for the years 1999 -2001 and the 2000 mid year population have been used.

**Table 5.15(b) - Abridged Life Table by sex - Island of Mauritius, 1999 - 2001(cont'd)**

**Female**

Age	m(x)	q(x)	l(x)	d(x)	L(x)	T(x)	e(x)	Survival ratio	Mortality level <sup>4/</sup>
<b>0</b>	0.01297	0.01221	100,000	1,221	99,024	7,527,257	75.27	0.98713 <sup>1/</sup>	23
<b>1-4</b>	0.00057	0.00224	98,779	222	394,543	7,428,234	75.20	0.99789 <sup>2/</sup>	23
<b>5-9</b>	0.00019	0.00096	98,558	95	492,523	7,033,691	71.37	0.99891	23
<b>10-14</b>	0.00027	0.00135	98,463	132	491,984	6,541,168	66.43	0.99821	23
<b>15-19</b>	0.00045	0.00223	98,330	219	491,104	6,049,184	61.52	0.99777	23
<b>20-24</b>	0.00044	0.00222	98,111	218	490,011	5,558,080	56.65	0.99652	23
<b>25-29</b>	0.00095	0.00475	97,893	465	488,304	5,068,069	51.77	0.99538	23
<b>30-34</b>	0.00090	0.00449	97,428	438	486,047	4,579,766	47.01	0.99484	23
<b>35-39</b>	0.00117	0.00583	96,991	566	483,539	4,093,719	42.21	0.99153	23
<b>40-44</b>	0.00224	0.01113	96,425	1,073	479,443	3,610,180	37.44	0.98625	22
<b>45-49</b>	0.00331	0.01641	95,352	1,565	472,849	3,130,738	32.83	0.97727	22
<b>50-54</b>	0.00592	0.02916	93,787	2,734	462,100	2,657,889	28.34	0.96123	22
<b>55-59</b>	0.00998	0.04867	91,053	4,431	444,187	2,195,789	24.12	0.94044	22
<b>60-64</b>	0.01472	0.07101	86,622	6,151	417,731	1,751,602	20.22	0.91167	22
<b>65-69</b>	0.02260	0.10697	80,471	8,608	380,834	1,333,871	16.58	0.86367	23
<b>70-74</b>	0.03697	0.16921	71,863	12,160	328,914	953,037	13.26	0.79686	24
<b>75-79</b>	0.05557	0.24398	59,703	14,566	262,100	624,123	10.45	0.58005 <sup>3/</sup>	25
<b>80-84</b>	0.08784	0.36013	45,137	16,255	185,047	362,023	8.02		
<b>85+</b>	0.16320	1.00000	28,882	28,882	176,976	176,976	6.13		

1/ Survival ratio from birth to age (0-4)

2/ Survival ratio from age (0-4) to age (5-9)

3/ Survival ratio from age 75+ to age 80+

4/ From Coale and Guang, " New Regional Model Life Tables at High Expectation of Life".

Note: In calculating the life table an average of the deaths registered for the years 1999 -2001 and the 2000 mid year population have been used.

**Table 5.15(c) - Abridged Life Table by sex - Island of Rodrigues, 1998 - 2002**

**Male**

Age	m(x)	q(x)	l(x)	d(x)	L(x)	T(x)	e(x)	Survival ratio	Mortality level <sup>4/</sup>
<b>0</b>	0.02336	0.02174	100,000	2,174	98,261	7,015,869	70.16	0.97741 <sup>1/</sup>	23
<b>1-4</b>	0.00088	0.00343	97,826	335	390,445	6,917,608	70.71	0.99560 <sup>2/</sup>	23
<b>5-9</b>	0.00066	0.00331	97,491	323	486,555	6,527,163	66.95	0.99778	23
<b>10-14</b>	0.00030	0.00151	97,168	146	485,474	6,040,608	62.17	0.99790	24
<b>15-19</b>	0.00054	0.00269	97,022	261	484,455	5,555,134	57.26	0.99447	22
<b>20-24</b>	0.00168	0.00837	96,760	810	481,777	5,070,678	52.40	0.99251	22
<b>25-29</b>	0.00132	0.00660	95,950	633	478,168	4,588,902	47.83	0.99062	21
<b>30-34</b>	0.00245	0.01217	95,317	1,160	473,684	4,110,734	43.13	0.99122	22
<b>35-39</b>	0.00107	0.00535	94,157	504	469,524	3,637,050	38.63	0.99123	23
<b>40-44</b>	0.00246	0.01220	93,653	1,143	465,408	3,167,525	33.82	0.98332	23
<b>45-49</b>	0.00429	0.02121	92,510	1,962	457,646	2,702,117	29.21	0.96599	22
<b>50-54</b>	0.00965	0.04710	90,548	4,264	442,079	2,244,471	24.79	0.94390	22
<b>55-59</b>	0.01355	0.06555	86,284	5,656	417,279	1,802,392	20.89	0.91772	22
<b>60-64</b>	0.02110	0.10019	80,628	8,078	382,944	1,385,113	17.18	0.88361	23
<b>65-69</b>	0.02881	0.13439	72,550	9,750	338,374	1,002,169	13.81	0.82160	23
<b>70-74</b>	0.05179	0.22925	62,800	14,397	278,007	663,795	10.57	0.71044	22
<b>75-79</b>	0.09014	0.36782	48,403	17,803	197,507	385,787	7.97	0.48804 <sup>3/</sup>	23
<b>80-84</b>	0.14103	0.52133	30,600	15,952	113,117	188,281	6.15		
<b>85+</b>	0.19487	1.00000	14,647	14,647	75,163	75,163	5.13		

1/ Survival ratio from birth to age (0-4)

2/ Survival ratio from age (0-4) to age (5-9)

3/ Survival ratio from age 75+ to age 80+

4/ From Coale and Guang, " New Regional Model Life Tables at High Expectation of Life"

Note: In calculating the life table an average of the deaths registered for the years 1998 -2002 and the 2000 mid year population have been used.

**Table 5.15 (c)- Abridged Life Table by sex - Island of Rodrigues, 1998 - 2002(cont'd)**

**Female**

Age	m(x)	q(x)	l(x)	d(x)	L(x)	T(x)	e(x)	Survival ratio	Mortality level <sup>4/</sup>
<b>0</b>	0.02074	0.01936	100,000	1,936	98,451	7,609,009	76.09	0.97823 <sup>1/</sup>	22
<b>1-4</b>	0.00156	0.00607	98,064	596	390,665	7,510,558	76.59	0.99577 <sup>2/</sup>	22
<b>5-9</b>	0.00021	0.00106	97,468	104	487,048	7,119,893	73.05	0.99954	24
<b>10-14</b>	0.00000	0.00000	97,365	0	486,824	6,632,845	68.12	0.99913	24
<b>15-19</b>	0.00035	0.00174	97,365	170	486,399	6,146,021	63.12	0.99718	23
<b>20-24</b>	0.00078	0.00390	97,195	379	485,027	5,659,622	58.23	0.99519	22
<b>25-29</b>	0.00115	0.00573	96,816	555	482,692	5,174,595	53.45	0.99513	22
<b>30-34</b>	0.00080	0.00401	96,261	386	480,340	4,691,902	48.74	0.99587	23
<b>35-39</b>	0.00085	0.00425	95,875	407	478,356	4,211,563	43.93	0.99262	23
<b>40-44</b>	0.00212	0.01052	95,467	1,004	474,826	3,733,207	39.10	0.98592	22
<b>45-49</b>	0.00357	0.01768	94,463	1,670	468,141	3,258,380	34.49	0.97871	22
<b>50-54</b>	0.00506	0.02498	92,793	2,318	458,172	2,790,239	30.07	0.97080	23
<b>55-59</b>	0.00682	0.03352	90,475	3,033	444,796	2,332,067	25.78	0.95002	23
<b>60-64</b>	0.01387	0.06702	87,443	5,860	422,563	1,887,272	21.58	0.92130	23
<b>65-69</b>	0.01912	0.09123	81,582	7,443	389,306	1,464,709	17.95	0.87329	23
<b>70-74</b>	0.03614	0.16575	74,140	12,288	339,978	1,075,403	14.51	0.79978	24
<b>75-79</b>	0.05495	0.24155	61,851	14,940	271,907	735,425	11.89	0.63027 <sup>3/</sup>	25
<b>80-84</b>	0.08182	0.33962	46,911	15,932	194,727	463,518	9.88		
<b>85+</b>	0.11525	1.00000	30,979	30,979	268,791	268,791	8.68		

1/ Survival ratio from birth to age (0-4)

2/ Survival ratio from age (0-4) to age (5-9)

3/ Survival ratio from age 75+ to age 80+

4/ From Coale and Guang, "New Regional Model Life Tables at High Expectation of Life"

Note: In calculating the life table an average of the deaths registered for the years 1998 -2002 and the 2000 mid year population have been used.

**Table 5.16(a) - Abridged Life Table by sex - Republic of Mauritius <sup>1/</sup>, 2007 - 2009**

**Male**

Age	m(x)	q(x)	l(x)	d(x)	L(x)	T(x)	e(x)	Survival ratio	Mortality level <sup>5/</sup>
<b>0</b>	0.01566	0.01469	100,000	1,469	98,825	6,937,863	69.38	0.98486 <sup>2/</sup>	24
<b>1-4</b>	0.00053	0.00208	98,531	205	393,604	6,839,039	69.41	0.99754 <sup>3/</sup>	24
<b>5-9</b>	0.00030	0.00150	98,326	148	491,217	6,445,435	65.55	0.99854	24
<b>10-14</b>	0.00032	0.00159	98,178	156	490,500	5,954,218	60.65	0.99753	23
<b>15-19</b>	0.00067	0.00334	98,022	327	489,290	5,463,718	55.74	0.99557	23
<b>20-24</b>	0.00111	0.00553	97,694	541	487,121	4,974,428	50.92	0.99335	22
<b>25-29</b>	0.00156	0.00777	97,154	755	483,882	4,487,307	46.19	0.99088	22
<b>30-34</b>	0.00211	0.01048	96,399	1,010	479,469	4,003,425	41.53	0.98715	21
<b>35-39</b>	0.00307	0.01525	95,389	1,455	473,306	3,523,956	36.94	0.98066	20
<b>40-44</b>	0.00475	0.02349	93,934	2,206	464,154	3,050,650	32.48	0.96965	20
<b>45-49</b>	0.00762	0.03738	91,728	3,429	450,066	2,586,497	28.20	0.95396	20
<b>50-54</b>	0.01132	0.05504	88,299	4,860	429,345	2,136,431	24.20	0.93530	20
<b>55-59</b>	0.01557	0.07492	83,439	6,251	401,568	1,707,086	20.46	0.90687	21
<b>60-64</b>	0.02391	0.11281	77,188	8,708	364,170	1,305,518	16.91	0.86213	21
<b>65-69</b>	0.03623	0.16612	68,480	11,376	313,961	941,348	13.75	0.80571	22
<b>70-74</b>	0.05149	0.22808	57,104	13,024	252,960	627,387	10.99	0.72337	23
<b>75-79</b>	0.08179	0.33952	44,080	14,966	182,984	374,427	8.49	0.51130 <sup>4/</sup>	24
<b>80-84</b>	0.11012	0.43174	29,114	12,570	114,144	191,444	6.58		
<b>85+</b>	0.21403	1.00000	16,544	16,544	77,300	77,300	4.67		

1/ Excluding Agalega and St Brandon

2/ Survival ratio from birth to age (0-4)

3/ Survival ratio from age (0-4) to age (5-9)

4/ Survival ratio from age 75+ to age 80+

5/ From Coale and Guang, " New Regional Model Life Tables at High Expectation of Life".

Note: In calculating the life table an average of the deaths registered for the years 2007 - 2009 and the 2008 mid year population have been used.

Table 5.16(a) - Abridged Life Table by sex - Republic of Mauritius <sup>1/</sup>, 2007 - 2009 (cont'd)

**Female**

Age	m(x)	q(x)	l(x)	d(x)	L(x)	T(x)	e(x)	Survival ratio	Mortality level <sup>5/</sup>
<b>0</b>	0.01269	0.01195	100,000	1,195	99,044	7,656,181	76.56	0.98762 <sup>2/</sup>	24
<b>1-4</b>	0.00046	0.00181	98,805	178	394,766	7,557,137	76.49	0.99815 <sup>3/</sup>	23
<b>5-9</b>	0.00017	0.00087	98,627	86	492,895	7,162,371	72.62	0.99907	23
<b>10-14</b>	0.00022	0.00109	98,541	107	492,439	6,669,476	67.68	0.99848	23
<b>15-19</b>	0.00039	0.00194	98,434	191	491,692	6,177,037	62.75	0.99780	23
<b>20-24</b>	0.00049	0.00245	98,243	241	490,612	5,685,345	57.87	0.99746	23
<b>25-29</b>	0.00053	0.00263	98,002	257	489,367	5,194,733	53.01	0.99674	23
<b>30-34</b>	0.00078	0.00391	97,745	382	487,769	4,705,366	48.14	0.99461	23
<b>35-39</b>	0.00138	0.00688	97,363	670	485,141	4,217,597	43.32	0.99146	23
<b>40-44</b>	0.00205	0.01022	96,693	988	480,998	3,732,456	38.60	0.98764	23
<b>45-49</b>	0.00293	0.01452	95,706	1,390	475,054	3,251,458	33.97	0.98114	23
<b>50-54</b>	0.00471	0.02327	94,316	2,194	466,094	2,776,404	29.44	0.96839	23
<b>55-59</b>	0.00820	0.04016	92,122	3,699	451,359	2,310,310	25.08	0.94797	22
<b>60-64</b>	0.01331	0.06440	88,422	5,695	427,874	1,858,951	21.02	0.92072	23
<b>65-69</b>	0.01999	0.09519	82,727	7,875	393,950	1,431,077	17.30	0.88476	24
<b>70-74</b>	0.02951	0.13739	74,853	10,284	348,553	1,037,127	13.86	0.82294	25
<b>75-79</b>	0.05021	0.22304	64,568	14,402	286,838	688,574	10.66	0.58343 <sup>4/</sup>	25
<b>80-84</b>	0.08136	0.33803	50,167	16,958	208,439	401,736	8.01		
<b>85+</b>	0.17180	1.00000	33,209	33,209	193,297	193,297	5.82		

1/ Excluding Agalega and St Brandon

2/ Survival ratio from birth to age (0-4)

3/ Survival ratio from age (0-4) to age (5-9)

4/ Survival ratio from age 75+ to age 80+

5/ From Coale and Guang, "New Regional Model Life Tables at High Expectation of Life".

Note: In calculating the life table an average of the deaths registered for the years 2007 - 2009 and the 2008 mid year population have been used.

**Table 5.16(b) - Abridged Life Table by sex - Island of Mauritius, 2007 - 2009**

**Male**

Age	m(x)	q(x)	l(x)	d(x)	L(x)	T(x)	e(x)	Survival ratio	Mortality level <sup>4/</sup>
<b>0</b>	0.01569	0.01472	100,000	1,472	98,822	6,930,366	69.30	0.98477 <sup>1/</sup>	24
<b>1-4</b>	0.00056	0.00218	98,528	215	393,564	6,831,544	69.34	0.99746 <sup>2/</sup>	24
<b>5-9</b>	0.00031	0.00157	98,313	154	491,134	6,437,980	65.48	0.99853	24
<b>10-14</b>	0.00031	0.00155	98,159	152	490,414	5,946,846	60.58	0.99754	23
<b>15-19</b>	0.00067	0.00336	98,007	330	489,210	5,456,432	55.67	0.99551	23
<b>20-24</b>	0.00113	0.00561	97,677	548	487,014	4,967,222	50.85	0.99332	22
<b>25-29</b>	0.00156	0.00775	97,129	753	483,761	4,480,207	46.13	0.99093	22
<b>30-34</b>	0.00209	0.01040	96,376	1,003	479,372	3,996,446	41.47	0.98714	21
<b>35-39</b>	0.00309	0.01535	95,373	1,464	473,205	3,517,074	36.88	0.98062	20
<b>40-44</b>	0.00475	0.02347	93,909	2,204	464,035	3,043,868	32.41	0.96959	20
<b>45-49</b>	0.00765	0.03752	91,705	3,441	449,923	2,579,833	28.13	0.95362	20
<b>50-54</b>	0.01144	0.05560	88,264	4,907	429,054	2,129,910	24.13	0.93497	20
<b>55-59</b>	0.01559	0.07501	83,357	6,253	401,154	1,700,856	20.40	0.90637	21
<b>60-64</b>	0.02412	0.11375	77,104	8,771	363,595	1,299,702	16.86	0.86102	21
<b>65-69</b>	0.03655	0.16745	68,334	11,442	313,063	936,107	13.70	0.80478	22
<b>70-74</b>	0.05162	0.22858	56,891	13,004	251,947	623,044	10.95	0.72205	23
<b>75-79</b>	0.08249	0.34194	43,887	15,007	181,919	371,098	8.46	0.50978 <sup>3/</sup>	24
<b>80-84</b>	0.10996	0.43126	28,880	12,455	113,264	189,179	6.55		
<b>85+</b>	0.21636	1.00000	16,425	16,425	75,915	75,915	4.62		

1/ Survival ratio from birth to age (0-4).

2/ Survival ratio from age (0-4) to age (5-9).

3/ Survival ratio from age 75+ to age 80+.

4/ From Coale and Guang, " New Regional Model Life Tables at High Expectation of Life".

Note: In calculating the life table an average of the deaths registered for the years 2007 - 2009 and the 2008 mid year population have been used.



**Table 5.16(b) - Abridged Life Table by sex - Island of Mauritius, 2007 - 2009 (cont'd)**

**Female**

Age	m(x)	q(x)	l(x)	d(x)	L(x)	T(x)	e(x)	Survival ratio	Mortality level <sup>4/</sup>
<b>0</b>	0.01257	0.01183	100,000	1,183	99,054	7,653,033	76.53	0.98772 <sup>1/</sup>	24
<b>1-4</b>	0.00046	0.00182	98,817	180	394,809	7,553,979	76.44	0.99813 <sup>2/</sup>	23
<b>5-9</b>	0.00018	0.00090	98,637	89	492,937	7,159,170	72.58	0.99907	23
<b>10-14</b>	0.00021	0.00106	98,548	105	492,480	6,666,233	67.64	0.99849	23
<b>15-19</b>	0.00039	0.00195	98,444	192	491,739	6,173,752	62.71	0.99777	23
<b>20-24</b>	0.00050	0.00252	98,252	247	490,641	5,682,013	57.83	0.99741	23
<b>25-29</b>	0.00053	0.00266	98,005	260	489,372	5,191,372	52.97	0.99674	23
<b>30-34</b>	0.00077	0.00387	97,744	378	487,777	4,702,000	48.11	0.99463	23
<b>35-39</b>	0.00138	0.00687	97,367	669	485,160	4,214,222	43.28	0.99143	23
<b>40-44</b>	0.00207	0.01029	96,698	995	481,001	3,729,062	38.56	0.98754	23
<b>45-49</b>	0.00295	0.01465	95,703	1,403	475,008	3,248,061	33.94	0.98111	23
<b>50-54</b>	0.00469	0.02319	94,300	2,187	466,034	2,773,052	29.41	0.96837	23
<b>55-59</b>	0.00822	0.04026	92,113	3,709	451,295	2,307,018	25.05	0.94781	22
<b>60-64</b>	0.01336	0.06463	88,405	5,713	427,740	1,855,723	20.99	0.92005	23
<b>65-69</b>	0.02024	0.09634	82,691	7,967	393,540	1,427,984	17.27	0.88410	24
<b>70-74</b>	0.02954	0.13755	74,725	10,278	347,927	1,034,444	13.84	0.82291	25
<b>75-79</b>	0.05018	0.22294	64,446	14,368	286,312	686,517	10.65	0.58295 <sup>3/</sup>	25
<b>80-84</b>	0.08131	0.33786	50,078	16,919	208,094	400,205	7.99		
<b>85+</b>	0.17260	1.00000	33,159	33,159	192,111	192,111	5.79		

1/ Survival ratio from birth to age (0-4)

2/ Survival ratio from age (0-4) to age (5-9)

3/ Survival ratio from age 75+ to age 80+

4/ From Coale and Guang, " New Regional Model Life Tables at High Expectation of Life".

Note: In calculating the life table an average of the deaths registered for the years 2007 - 2009 and the 2008 mid year population have been used.

**Table 5.17- Abridged Life Table by sex - Island of Rodrigues, 2005 - 2009**

**Male**

Age	m(x)	q(x)	l(x)	d(x)	L(x)	T(x)	e(x)	Survival ratio	Mortality level <sup>4/</sup>
<b>0</b>	0.01694	0.01587	100,000	1,587	98,730	7,064,610	70.65	0.98413 <sup>1/</sup>	24
<b>1-4</b>	0.00034	0.00135	98,413	133	393,334	6,965,880	70.78	0.99835 <sup>2/</sup>	24
<b>5-9</b>	0.00010	0.00052	98,280	51	491,252	6,572,546	66.88	0.99892	24
<b>10-14</b>	0.00034	0.00172	98,229	169	490,720	6,081,294	61.91	0.99837	24
<b>15-19</b>	0.00031	0.00154	98,060	151	489,919	5,590,574	57.01	0.99767	24
<b>20-24</b>	0.00063	0.00313	97,908	306	488,776	5,100,654	52.10	0.99320	22
<b>25-29</b>	0.00211	0.01048	97,602	1,023	485,453	4,611,878	47.25	0.98712	20
<b>30-34</b>	0.00309	0.01531	96,579	1,479	479,198	4,126,425	42.73	0.98449	20
<b>35-39</b>	0.00317	0.01571	95,100	1,494	471,766	3,647,227	38.35	0.98289	21
<b>40-44</b>	0.00374	0.01854	93,606	1,735	463,692	3,175,461	33.92	0.97612	21
<b>45-49</b>	0.00595	0.02933	91,871	2,694	452,619	2,711,768	29.52	0.96947	22
<b>50-54</b>	0.00646	0.03178	89,177	2,834	438,798	2,259,150	25.33	0.94181	21
<b>55-59</b>	0.01786	0.08547	86,343	7,380	413,263	1,820,352	21.08	0.90848	21
<b>60-64</b>	0.02064	0.09813	78,963	7,748	375,443	1,407,088	17.82	0.88140	23
<b>65-69</b>	0.03041	0.14129	71,214	10,062	330,917	1,031,645	14.49	0.82075	23
<b>70-74</b>	0.05031	0.22345	61,152	13,664	271,601	700,728	11.46	0.74066	24
<b>75-79</b>	0.07213	0.30556	47,488	14,510	201,164	429,127	9.04	0.53122 <sup>3/</sup>	25
<b>80-84</b>	0.13803	0.51309	32,978	16,921	122,587	227,963	6.91		
<b>85+</b>	0.15238	1.00000	16,057	16,057	105,376	105,376	6.56		

1/ Survival ratio from birth to age (0-4)

2/ Survival ratio from age (0-4) to age (5-9)

3/ Survival ratio from age 75+ to age 80+

4/ From Coale and Guang, " New Regional Model Life Tables at High Expectation of Life"

Note: In calculating the life table an average of the deaths registered for the years 2005 - 2009 and the 2007 mid year population have been used.

**Table 5.17- Abridged Life Table by sex - Island of Rodrigues, 2005 - 2009 (cont'd)**

**Female**

Age	m(x)	q(x)	l(x)	d(x)	L(x)	T(x)	e(x)	Survival ratio	Mortality level <sup>4/</sup>
<b>0</b>	0.01613	0.01513	100,000	1,513	98,790	7,698,052	76.98	0.98430 <sup>1/</sup>	23
<b>1-4</b>	0.00060	0.00234	98,487	230	393,360	7,599,262	77.16	0.99823 <sup>2/</sup>	23
<b>5-9</b>	0.00000	0.00000	98,257	0	491,279	7,205,903	73.34	0.99946	24
<b>10-14</b>	0.00022	0.00110	98,257	108	491,013	6,714,624	68.34	0.99840	23
<b>15-19</b>	0.00042	0.00210	98,148	206	490,227	6,223,610	63.41	0.99843	24
<b>20-24</b>	0.00021	0.00103	97,942	101	489,459	5,733,383	58.54	0.99779	24
<b>25-29</b>	0.00068	0.00340	97,841	332	488,375	5,243,924	53.60	0.99529	23
<b>30-34</b>	0.00121	0.00603	97,509	588	486,074	4,755,549	48.77	0.99342	22
<b>35-39</b>	0.00143	0.00713	96,921	691	482,875	4,269,476	44.05	0.99254	23
<b>40-44</b>	0.00157	0.00780	96,229	750	479,271	3,786,601	39.35	0.98904	23
<b>45-49</b>	0.00285	0.01414	95,479	1,350	474,020	3,307,330	34.64	0.98158	23
<b>50-54</b>	0.00460	0.02276	94,129	2,142	465,289	2,833,310	30.10	0.96697	22
<b>55-59</b>	0.00890	0.04355	91,987	4,006	449,920	2,368,021	25.74	0.94891	23
<b>60-64</b>	0.01215	0.05897	87,981	5,188	426,935	1,918,100	21.80	0.93118	24
<b>65-69</b>	0.01651	0.07928	82,793	6,564	397,554	1,491,165	18.01	0.88762	24
<b>70-74</b>	0.03204	0.14834	76,229	11,308	352,876	1,093,611	14.35	0.82602	25
<b>75-79</b>	0.04545	0.20408	64,921	13,249	291,484	740,735	11.41	0.60649 <sup>3/</sup>	25
<b>80-84</b>	0.07218	0.30573	51,672	15,798	218,866	449,251	8.69		
<b>85+</b>	0.15571	1.00000	35,874	35,874	230,385	230,385	6.42		

1/ Survival ratio from birth to age (0-4)

2/ Survival ratio from age (0-4) to age (5-9)

3/ Survival ratio from age 75+ to age 80+

4/ From Coale and Guang, "New Regional Model Life Tables at High Expectation of Life"

Note: In calculating the life table an average of the deaths registered for the years 2005 - 2009 and the 2007 mid year population have been used.

Table 5.18 (a) - Deaths by cause <sup>1/</sup> - Republic of Mauritius <sup>2/</sup>, 2009

Chapter	Cause of death <sup>3/</sup>	Deaths						Death rate per 100,000 of population
		Under 1 year	1 to under 5 years	All ages				
				Male	Female	Both sexes		
		Both sexes	Both sexes			Number	%	
I	Certain Infectious & parasitic diseases	7	6	127	75	202	2.2	15.8
II	Neoplasms	1	5	568	548	1,116	12.1	87.5
III	Diseases of the blood & blood-forming organs and certain disorders involving the immune mechanism	2	1	26	32	58	0.6	4.5
IV	Endocrine, nutritional & metabolic diseases	1	1	1,108	1,061	2,169	23.5	170.1
V	Mental & behavioural disorders	-	-	83	12	95	1.0	7.5
VI	Diseases of the nervous system	3	5	78	48	126	1.4	9.9
VII	Diseases of the eye & adnexa	-	-	-	-	-	-	-
VIII	Diseases of the ear & mastoid process	-	-	-	-	-	-	-
IX	Diseases of the circulatory system	-	2	1,723	1,407	3,130	33.9	245.5
X	Diseases of the respiratory system	19	8	474	279	753	8.2	59.1
XI	Diseases of the digestive system	1	1	345	106	451	4.9	35.4
XII	Diseases of the skin & subcutaneous tissue	-	-	13	19	32	0.4	2.5
XIII	Diseases of the musculoskeletal system & connective tissue	-	-	4	23	27	0.3	2.1
XIV	Diseases of the genito-urinary system	-	1	91	65	156	1.7	12.2
XV	Pregnancy, childbirth & the puerperium	-	-	-	10	10	0.1	0.8
XVI	Certain conditions originating in the perinatal period	104	-	53	51	104	1.1	8.2
XVII	Congenital malformations, deformations & chromosomal abnormalities	53	7	39	28	67	0.7	5.3
XVIII	Symptoms, signs & abnormal clinical & laboratory findings, not elsewhere classified	4	1	70	114	184	2.0	14.4
XIX	Injury, poisoning & certain other consequences of external causes	10	4	424	120	544	5.9	42.7
	<b>All causes</b>	<b>205</b>	<b>42</b>	<b>5,226</b>	<b>3,998</b>	<b>9,224</b>	<b>100.0</b>	<b>723.4</b>

1/ Source: Health Statistics Unit, Ministry of Health

2/ excluding Agalega and St Brandon

3/ according to the "International Statistical Classification of Diseases and Related Health Problems", 10<sup>th</sup> Revision

Table 5.18(b) - Deaths by cause <sup>1/</sup> - Island of Mauritius, 2009

Chapter	Cause of death <sup>2/</sup>	Deaths						Death rate per 100,000 of population
		Under	1 to under	All ages				
		1 year	5 years	Male	Female	Both sexes		
		Both sexes	Both sexes			Number	%	
I	Certain Infectious & parasitic diseases	6	6	125	73	198	2.2	16.0
II	Neoplasms	1	5	550	535	1,085	12.1	87.7
III	Diseases of the blood & blood-forming organs and certain disorders involving the immune mechanism	2	1	26	28	54	0.6	4.4
IV	Endocrine, nutritional & metabolic diseases	1	1	1,088	1,037	2,125	23.7	171.7
V	Mental & behavioural disorders	-	-	80	10	90	1.0	7.3
VI	Diseases of the nervous system	2	5	77	47	124	1.4	10.0
VII	Diseases of the eye & adnexa	-	-	-	-	-	-	-
VIII	Diseases of the ear & mastoid process	-	-	-	-	-	-	-
IX	Diseases of the circulatory system	-	2	1,677	1,355	3,032	33.7	245.1
X	Diseases of the respiratory system	18	8	458	277	735	8.2	59.4
XI	Diseases of the digestive system	1	1	338	104	442	4.9	35.7
XII	Diseases of the skin & subcutaneous tissue	-	-	13	19	32	0.4	2.6
XIII	Diseases of the musculoskeletal system & connective tissue	-	-	4	23	27	0.3	2.2
XIV	Diseases of the genito-urinary system	-	1	91	65	156	1.7	12.6
XV	Pregnancy, childbirth & the puerperium	-	-	-	10	10	0.1	0.8
XVI	Certain conditions originating in the perinatal period	100	-	51	49	100	1.1	8.1
XVII	Congenital malformations, deformations & chromosomal abnormalities	51	7	37	28	65	0.7	5.3
XVIII	Symptoms, signs & abnormal clinical & laboratory findings, not elsewhere classified	3	1	67	113	180	2.0	14.5
XIX	Injury, poisoning & certain other consequences of external causes	10	4	412	120	532	5.9	43.0
	<b>All causes</b>	<b>195</b>	<b>42</b>	<b>5,094</b>	<b>3,893</b>	<b>8,987</b>	<b>100.0</b>	<b>726.3</b>

1/ Source: Health Statistics Unit, Ministry of Health

2/ according to the "International Statistical Classification of Diseases and Related Health Problems", 10<sup>th</sup> Revision

Table 5.18 (c) - Deaths by cause <sup>1/</sup> - Island of Rodrigues, 2009

Chapter	Cause of death <sup>2/</sup>	Deaths						Death rate per 100,000 of population
		Under 1 year	1 to under 5 years	All ages				
				Male	Female	Both sexes		
						Number	%	
I	Certain Infectious & parasitic diseases	1	-	2	2	4	1.7	10.6
II	Neoplasms	-	-	18	13	31	13.1	82.1
III	Diseases of the blood & blood-forming organs and certain disorders involving the immune mechanism	-	-	-	4	4	1.7	10.6
IV	Endocrine, nutritional & metabolic diseases	-	-	20	24	44	18.5	116.6
V	Mental & behavioural disorders	-	-	3	2	5	2.1	13.2
VI	Diseases of the nervous system	1	-	1	1	2	0.8	5.3
VII	Diseases of the eye & adnexa	-	-	-	-	-	-	-
VIII	Diseases of the ear & mastoid process	-	-	-	-	-	-	-
IX	Diseases of the circulatory system	-	-	46	52	98	41.4	259.6
X	Diseases of the respiratory system	1	-	16	2	18	7.6	47.7
XI	Diseases of the digestive system	-	-	7	2	9	3.8	23.8
XII	Diseases of the skin & subcutaneous tissue	-	-	-	-	-	-	-
XIII	Diseases of the musculoskeletal system & connective tissue	-	-	-	-	-	-	-
XIV	Diseases of the genito-urinary system	-	-	-	-	-	-	-
XV	Pregnancy, childbirth & the puerperium	-	-	-	-	-	-	-
XVI	Certain conditions originating in the perinatal period	4	-	2	2	4	1.7	10.6
XVII	Congenital malformations, deformations & chromosomal abnormalities	2	-	2	-	2	0.8	5.3
XVIII	Symptoms, signs & abnormal clinical & laboratory findings, not elsewhere classified	1	-	3	1	4	1.7	10.6
XIX	Injury, poisoning & certain other consequences of external causes	-	-	12	-	12	5.1	31.8
	<b>All causes</b>	<b>10</b>	<b>-</b>	<b>132</b>	<b>105</b>	<b>237</b>	<b>100.0</b>	<b>627.8</b>

1/ Source: Health Statistics Unit, Ministry of Health

2/ according to the "International Statistical Classification of Diseases and Related Health Problems", 10<sup>th</sup> Revision

Table 5.19 (a) - Deaths by selected causes<sup>1/</sup> and sex - Republic of Mauritius<sup>2/</sup>, 2009

Selected cause of death (I. C. D. <sup>3/</sup> - 10 <sup>th</sup> revision)	Both sexes	Male	Female
Acute myocardial infarction and other ischaemic heart diseases	1,113	665	448
Heart failures	359	207	152
Cardiac Arrest	138	70	68
Pulmonary heart diseases	43	17	26
Other heart diseases	96	53	43
Cerebrovascular diseases	779	412	367
Hypertensive disease	559	277	282
Diabetes mellitus	2,089	1,072	1,017
Malignant neoplasm of trachea, bronchus and lung	150	106	44
Malignant neoplasm of breast	127	2	125
Malignant neoplasm of stomach	70	42	28
Malignant neoplasm of uterus (inc. cervix uteri)	68	-	68
Malignant neoplasm of liver and intrahepatic bile duct	47	23	24
Malignant neoplasm of lip, oral cavity and pharynx	63	48	15
Malignant neoplasm of pancreas	51	32	19
Malignant neoplasm of prostate	60	60	-
Pneumonia	209	126	83
Asthma	189	109	80
Pulmonary oedema	29	25	4
Bronchitis emphysema and other chronic obstructive pulmonary diseases	59	44	15
Land Transport Accident	144	126	18
Suicide	118	95	23
Homicides	35	21	14
Accidental drowning and submersion	51	46	5
Accidents caused by fire and flames	19	10	9
Diseases of liver ( inc. alcoholic cirrhosis)	272	221	51
Renal failures	141	79	62
Senility	117	25	92
Septicaemia unspecified	93	49	44
Gastrointestinal haemorrhage unspecified	84	60	24
All other causes	1,852	1,104	748
<b>Total</b>	<b>9,224</b>	<b>5,226</b>	<b>3,998</b>

1/ Source: Health Statistics Unit, Ministry of Health

2/ excluding Agalega &amp; St Brandon

3/ according to the "International Statistical Classification of Diseases and Related Health Problems", 10<sup>th</sup> Revision

Table 5.19 (b) - Deaths by selected causes<sup>1/</sup> and sex - Island of Mauritius, 2009

Selected cause of death (I. C. D. <sup>2/</sup> - 10 <sup>th</sup> revision)	Both sexes	Male	Female
Acute myocardial infarction and other ischaemic heart diseases	1,091	655	436
Heart failures	355	205	150
Cardiac Arrest	122	62	60
Pulmonary heart diseases	41	17	24
Other heart diseases	96	53	43
Cerebrovascular diseases	757	400	357
Hypertensive disease	528	264	264
Diabetes mellitus	2,046	1,053	993
Malignant neoplasm of trachea, bronchus and lung	144	102	42
Malignant neoplasm of breast	122	2	120
Malignant neoplasm of stomach	69	42	27
Malignant neoplasm of uterus (inc. cervix uteri)	66	-	66
Malignant neoplasm of liver and intrahepatic bile duct	45	21	24
Malignant neoplasm of lip, oral cavity and pharynx	58	44	14
Malignant neoplasm of pancreas	50	31	19
Malignant neoplasm of prostate	55	55	-
Pneumonia	206	123	83
Asthma	184	105	79
Pulmonary oedema	29	25	4
Bronchitis emphysema and other chronic obstructive pulmonary diseases	55	40	15
Land Transport Accident	142	124	18
Suicide	115	92	23
Homicides	35	21	14
Accidental drowning and submersion	48	43	5
Accidents caused by fire and flames	19	10	9
Diseases of liver ( inc. alcoholic cirrhosis)	268	217	51
Renal failures	141	79	62
Senility	116	25	91
Septicaemia unspecified	91	48	43
Gastrointestinal haemorrhage unspecified	82	58	24
All other causes	1,811	1,078	733
<b>Total</b>	<b>8,987</b>	<b>5,094</b>	<b>3,893</b>

1/ Source: Health Statistics Unit, Ministry of Health

2/ according to the "International Statistical Classification of Diseases and Related Health Problems", 10<sup>th</sup> Revision



Table 5.19 (c) - Deaths by selected causes<sup>1/</sup> and sex - Island of Rodrigues, 2009

Selected cause of death (I. C. D. <sup>2/</sup> - 10 <sup>th</sup> revision)	Both sexes	Male	Female
Acute myocardial infarction and other ischaemic heart diseases	22	10	12
Heart failures	4	2	2
Cardiac Arrest	16	8	8
Pulmonary heart diseases	2	-	2
Other heart diseases	-	-	-
Cerebrovascular diseases	22	12	10
Hypertensive disease	31	13	18
Diabetes mellitus	43	19	24
Malignant neoplasm of trachea, bronchus and lung	6	4	2
Malignant neoplasm of breast	5	-	5
Malignant neoplasm of stomach	1	-	1
Malignant neoplasm of uterus (inc. cervix uteri)	2	-	2
Malignant neoplasm of liver and intrahepatic bile duct	2	2	-
Malignant neoplasm of lip, oral cavity and pharynx	5	4	1
Malignant neoplasm of pancreas	1	1	-
Malignant neoplasm of prostate	5	5	-
Pneumonia	3	3	-
Asthma	5	4	1
Pulmonary oedema	-	-	-
Bronchitis emphysema and other chronic obstructive pulmonary diseases	4	4	-
Land Transport Accident	2	2	-
Suicide	3	3	-
Homicides	-	-	-
Accidental drowning and submersion	3	3	-
Accidents caused by fire and flames	-	-	-
Diseases of liver ( inc. alcoholic cirrhosis)	4	4	-
Renal failures	-	-	-
Senility	1	-	1
Septicaemia unspecified	2	1	1
Gastrointestinal haemorrhage unspecified	2	2	0
All other causes	41	26	15
<b>Total</b>	<b>237</b>	<b>132</b>	<b>105</b>

1/ Source: Health Statistics Unit, Ministry of Health

2/ according to the "International Statistical Classification of Diseases and Related Health Problems", 10<sup>th</sup> Revision

Table 5.20 - Infant deaths by selected causes <sup>1/</sup> - Republic of Mauritius <sup>2/</sup>, Island of Mauritius & Island of Rodrigues, 2009

Selected cause of death (I. C. D. <sup>3/</sup> - 10 <sup>th</sup> revision)	Republic of Mauritius		Island of Mauritius		Island of Rodrigues	
	Number	%	Number	%	Number	%
<b>Diarrhoea and gastroenteritis of presumed infectious origin</b>	1	0.5	1	0.5	-	-
<b>Meningitis</b>	1	0.5	-	-	1	10.0
<b>Acute bronchitis and acute bronchiolitis</b>	7	3.4	7	3.6	-	-
<b>Asthma</b>	-	-	-	-	-	-
<b>Pneumonia</b>	10	4.9	9	4.6	1	10.0
<b>Congenital anomalies</b>	53	25.8	51	26.2	2	20.0
<b>Slow foetal growth, foetal malnutrition and disorders related to short gestation and low birth weight</b>	13	6.3	13	6.7	-	-
<b>Intrauterine hypoxia and birth asphyxia</b>	8	3.9	6	3.1	2	20.0
<b>Septicaemia and infections specific to the perinatal period</b>	22	10.7	21	10.8	1	10.0
<b>Neonatal haemorrhage</b>	8	3.9	8	4.1	-	-
<b>Birth trauma</b>	4	2.0	4	2.0	-	-
<b>Disseminated intravascular coagulation in newborn</b>	1	0.5	1	0.5	-	-
<b>Sudden infant death syndrome</b>	4	2.0	3	1.5	1	10.0
<b>Ingestion of food causing suffocation</b>	2	1.0	2	1.0	-	-
<b>All other causes</b>	71	34.6	69	35.4	2	20.0
<b>Total</b>	<b>205</b>	<b>100.0</b>	<b>195</b>	<b>100.0</b>	<b>10</b>	<b>100.0</b>

1/ Source: Health Statistics Unit, Ministry of Health

2/ excluding Agalega & St Brandon

3/ according to the "International Statistical Classification of Diseases and Related Health Problems", 10<sup>th</sup> Revision

*SECTION 6*

*MARRIAGES*

**Table 6.1(a) - Marriages by month of registration - Republic of Mauritius <sup>1/</sup>, 2000 - 2009**

<b>Month</b>	<b>2000</b>	<b>2001</b>	<b>2002</b>	<b>2003</b>	<b>2004</b>	<b>2005</b>	<b>2006</b>	<b>2007</b>	<b>2008</b>	<b>2009</b>
<b>January</b>	506	546	499	472	596	534	620	677	603	555
<b>February</b>	642	633	640	612	690	695	751	743	711	698
<b>March</b>	623	619	649	638	683	749	741	723	730	691
<b>April</b>	944	936	865	876	981	944	959	1,002	976	963
<b>May</b>	997	999	933	986	1,048	1,077	976	1,033	1,009	1,009
<b>June</b>	1,005	965	944	990	1,055	1,025	1,070	940	1,005	923
<b>July</b>	1,115	1,048	986	1,147	978	1,071	1,171	1,241	1,185	1,108
<b>August</b>	1,128	1,081	1,047	1,092	1,074	1,134	1,129	1,121	1,088	956
<b>September</b>	855	854	911	885	1,082	967	881	915	870	894
<b>October</b>	1,127	1,088	1,064	1,097	1,111	1,093	1,154	1,088	1,073	1,004
<b>November</b>	1,172	1,070	1,070	1,109	1,175	1,168	1,164	1,169	1,136	984
<b>December</b>	849	796	876	908	912	837	855	895	811	834
<b>Year</b>	<b>10,963</b>	<b>10,635</b>	<b>10,484</b>	<b>10,812</b>	<b>11,385</b>	<b>11,294</b>	<b>11,471</b>	<b>11,547</b>	<b>11,197</b>	<b>10,619</b>

<sup>1/</sup> excluding Agalega and St.Brandon

**Table 6.1(b) - Marriages by month of registration - Island of Mauritius, 2000 - 2009**

<b>Month</b>	<b>2000</b>	<b>2001</b>	<b>2002</b>	<b>2003</b>	<b>2004</b>	<b>2005</b>	<b>2006</b>	<b>2007</b>	<b>2008</b>	<b>2009</b>
<b>January</b>	494	537	486	463	587	527	607	657	583	546
<b>February</b>	626	619	626	600	677	674	731	737	690	680
<b>March</b>	608	599	632	626	667	739	720	712	716	678
<b>April</b>	920	917	851	859	965	924	944	988	968	944
<b>May</b>	973	982	920	976	1,032	1,055	959	1,019	997	995
<b>June</b>	982	945	925	975	1,034	1,014	1,051	927	990	912
<b>July</b>	1,098	1,022	954	1,129	956	1,057	1,152	1,227	1,173	1,088
<b>August</b>	1,109	1,059	1,036	1,058	1,047	1,117	1,120	1,103	1,075	946
<b>September</b>	832	836	897	859	1,059	945	866	897	862	883
<b>October</b>	1,108	1,070	1,045	1,066	1,098	1,062	1,134	1,061	1,050	989
<b>November</b>	1,151	1,056	1,043	1,073	1,137	1,148	1,144	1,157	1,117	966
<b>December</b>	819	772	838	872	879	814	834	876	791	819
<b>Year</b>	<b>10,720</b>	<b>10,414</b>	<b>10,253</b>	<b>10,556</b>	<b>11,138</b>	<b>11,076</b>	<b>11,262</b>	<b>11,361</b>	<b>11,012</b>	<b>10,446</b>

**Table 6.1(c) - Marriages by month of registration - Island of Rodrigues, 2000 - 2009**

<b>Month</b>	<b>2000</b>	<b>2001</b>	<b>2002</b>	<b>2003</b>	<b>2004</b>	<b>2005</b>	<b>2006</b>	<b>2007</b>	<b>2008</b>	<b>2009</b>
<b>January</b>	12	9	13	9	9	7	13	20	20	9
<b>February</b>	16	14	14	12	13	21	20	6	21	18
<b>March</b>	15	20	17	12	16	10	21	11	14	13
<b>April</b>	24	19	14	17	16	20	15	14	8	19
<b>May</b>	24	17	13	10	16	22	17	14	12	14
<b>June</b>	23	20	19	15	21	11	19	13	15	11
<b>July</b>	17	26	32	18	22	14	19	14	12	20
<b>August</b>	19	22	11	34	27	17	9	18	13	10
<b>September</b>	23	18	14	26	23	22	15	18	8	11
<b>October</b>	19	18	19	31	13	31	20	27	23	15
<b>November</b>	21	14	27	36	38	20	20	12	19	18
<b>December</b>	30	24	38	36	33	23	21	19	20	15
<b>Year</b>	<b>243</b>	<b>221</b>	<b>231</b>	<b>256</b>	<b>247</b>	<b>218</b>	<b>209</b>	<b>186</b>	<b>185</b>	<b>173</b>

**Table 6.2 - Marriages by geographical district <sup>1/</sup> - Republic of Mauritius <sup>2/</sup>, 2000 - 2009**

<b>Geographical district</b>	<b>2000</b>	<b>2001</b>	<b>2002</b>	<b>2003</b>	<b>2004</b>	<b>2005</b>	<b>2006</b>	<b>2007</b>	<b>2008</b>	<b>2009</b>
<b>Port Louis</b>	937	918	911	887	905	898	828	900	907	870
<b>Pamplemousses</b>	1,354	1,297	1,399	1,535	1,619	1,554	1,581	1,793	1,685	1,341
<b>Riviere du Rempart</b>	1,051	1,185	1,093	1,138	1,235	1,292	1,300	1,353	1,307	1,324
<b>Flacq</b>	1,603	1,574	1,484	1,607	1,707	1,587	1,598	1,556	1,517	1,358
<b>Grand Port</b>	930	870	839	861	921	833	926	924	1,037	982
<b>Savanne</b>	581	572	479	484	521	605	646	622	591	544
<b>Plaines Wilhems</b>	2,485	2,469	2,346	2,377	2,448	2,522	2,520	2,495	2,424	2,411
<b>Moka</b>	603	543	580	574	572	594	609	477	489	449
<b>Black River</b>	1,176	986	1,122	1,093	1,210	1,191	1,254	1,241	1,055	1,167
<b>Island of Mauritius</b>	<b>10,720</b>	<b>10,414</b>	<b>10,253</b>	<b>10,556</b>	<b>11,138</b>	<b>11,076</b>	<b>11,262</b>	<b>11,361</b>	<b>11,012</b>	<b>10,446</b>
<b>Island of Rodrigues</b>	243	221	231	256	247	218	209	186	185	173
<b>Republic of Mauritius</b>	<b>10,963</b>	<b>10,635</b>	<b>10,484</b>	<b>10,812</b>	<b>11,385</b>	<b>11,294</b>	<b>11,471</b>	<b>11,547</b>	<b>11,197</b>	<b>10,619</b>

1/ refers to district of residence of husband

2/ excluding Agalega and St Brandon

**Table 6.3 - Marriage rate by geographical district <sup>1/</sup> - Republic of Mauritius <sup>2/</sup>, 2000 - 2009**

<b>Geographical district</b>	<b>2000</b>	<b>2001</b>	<b>2002</b>	<b>2003</b>	<b>2004</b>	<b>2005</b>	<b>2006</b>	<b>2007</b>	<b>2008</b>	<b>2009</b>
<b>Port Louis</b>	13.5	14.2	14.0	13.6	13.9	13.8	12.7	13.8	14.0	13.4
<b>Pamplemousses</b>	22.8	20.8	22.1	24.0	25.0	23.7	23.8	26.8	24.9	19.6
<b>Riviere du Rempart</b>	21.1	23.5	21.5	22.1	23.7	24.6	24.5	25.3	24.3	24.4
<b>Flacq</b>	25.5	24.3	22.7	24.3	25.5	23.5	23.5	22.7	22.0	19.5
<b>Grand Port</b>	17.2	16.0	15.3	15.6	16.5	14.8	16.4	16.2	18.1	17.1
<b>Savanne</b>	17.5	17.0	14.1	14.2	15.2	17.5	18.6	17.8	16.9	15.5
<b>Plaines Wilhems</b>	13.7	13.6	12.8	12.8	13.1	13.4	13.3	13.2	12.7	12.6
<b>Moka</b>	15.9	14.2	15.0	14.7	14.6	15.0	15.3	11.9	12.1	11.1
<b>Black River</b>	42.7	31.5	35.0	33.3	36.0	34.6	35.6	34.6	28.8	31.3
<b>Island of Mauritius</b>	<b>18.6</b>	<b>17.9</b>	<b>17.5</b>	<b>17.8</b>	<b>18.6</b>	<b>18.4</b>	<b>18.5</b>	<b>18.6</b>	<b>17.9</b>	<b>16.9</b>
<b>Island of Rodrigues<sup>3/</sup></b>	13.6	12.3	12.8	14.0	13.5	11.8	11.3	10.0	9.8	9.2
<b>Republic of Mauritius</b>	<b>18.5</b>	<b>17.7</b>	<b>17.3</b>	<b>17.7</b>	<b>18.5</b>	<b>18.2</b>	<b>18.3</b>	<b>18.3</b>	<b>17.7</b>	<b>16.7</b>

1/ refers to district of residence of husband

2/ excluding Agalega and St. Brandon

3/ rates for Rodrigues are calculated for each specific year only



**Table 6.4 - Marriages by type of marriage celebration - Republic of Mauritius <sup>1/</sup>, 2002 - 2009**

Type of marriage celebration	2002	2003	2004	2005	2006	2007	2008	2009
<b>By civil status officer</b>	10,371	10,558	11,124	11,065	11,235	11,333	10,992	10,402
<b>- Island of Mauritius</b>	(10,141)	(10,302)	(10,877)	(10,847)	(11,026)	(11,147)	(10,807)	(10,229)
<b>- Island of Rodrigues</b>	(230)	(256)	(247)	(218)	(209)	(186)	(185)	(173)
<b>By unauthorised person but assisted by</b>								
<b>a civil status officer</b>	82	60	26	45	50	46	47	51
<b>- Island of Mauritius</b>	(81)	(60)	(26)	(45)	(50)	(46)	(47)	(51)
<b>- Island of Rodrigues</b>	(1)	(0)	(0)	(0)	(0)	(0)	(0)	(0)
<b>By authorised person</b>	31	194	235	184	186	168	158	166
<b>Total</b>	<b>10,484</b>	<b>10,812</b>	<b>11,385</b>	<b>11,294</b>	<b>11,471</b>	<b>11,547</b>	<b>11,197</b>	<b>10,619</b>

1/ excluding Agalega and Saint Brandon

**Table 6.5 - Marriages by type of marriage celebration and month - Republic of Mauritius<sup>1/</sup>, 2009**

<b>Type of celebration</b>	January	February	March	April	May	June	July	August	September	October	November	December	Year
By civil status officer	547	683	681	946	989	898	1,081	927	890	990	960	810	<b>10,402</b>
- Island of Mauritius	(538)	(665)	(668)	(927)	(975)	(887)	(1,061)	(917)	(879)	(975)	(942)	(795)	<b>(10,229)</b>
- Island of Rodrigues	(9)	(18)	(13)	(19)	(14)	(11)	(20)	(10)	(11)	(15)	(18)	(15)	<b>(173)</b>
By unauthorised person but assisted by a civil status officer	1	2	4	5	4	4	10	12	1	1	5	2	<b>51</b>
By authorised person	7	13	6	12	16	21	17	17	3	13	19	22	<b>166</b>
<b>Total</b>	<b>555</b>	<b>698</b>	<b>691</b>	<b>963</b>	<b>1,009</b>	<b>923</b>	<b>1,108</b>	<b>956</b>	<b>894</b>	<b>1,004</b>	<b>984</b>	<b>834</b>	<b>10,619</b>

**Table 6.6 - Marriages by type of marriage celebration and district<sup>2/</sup> - Republic of Mauritius<sup>1/</sup>, 2009**

<b>Type of marriage celebration</b>	Port Louis	Pamplemousses	Riviere du Rempart	Flacq	Grand Port	Savanne	Plaines Wilhems	Moka	Black River	Island of Mauritius	Island of Rodrigues	Republic of Mauritius
By civil status officer	854	1,317	1,302	1,315	968	531	2,347	432	1,163	<b>10,229</b>	173	<b>10,402</b>
By unauthorised person but assisted by a civil status officer	7	5	4	4	2	2	23	3	1	<b>51</b>	-	<b>51</b>
By authorised person	9	19	18	39	12	11	41	14	3	<b>166</b>	-	<b>166</b>
<b>Total</b>	<b>870</b>	<b>1,341</b>	<b>1,324</b>	<b>1,358</b>	<b>982</b>	<b>544</b>	<b>2,411</b>	<b>449</b>	<b>1,167</b>	<b>10,446</b>	<b>173</b>	<b>10,619</b>

1/ excluding Agalega and Saint Brandon

2/ refers to district of residence of husband

Table 6.7- Marriages by age and previous marital status of bridegroom

Republic of Mauritius <sup>1/</sup> - 2008 & 2009

Year	Age	Previous marital status of bridegroom					Total
		Single	Widowed	Divorced	Married (MPL) <sup>2/</sup>	Not stated	
2008	15-19	195	-	-	-	-	195
	20-24	1,497	-	1	-	-	1,498
	25-29	3,845	3	59	-	-	3,907
	30-34	2,290	8	181	-	-	2,479
	35-39	879	9	277	-	-	1,165
	40-44	458	14	322	-	-	794
	45-49	193	16	277	-	-	486
	50-54	124	19	146	1	-	290
	55-59	68	34	102	-	-	204
	60 & over	37	58	84	-	-	179
Not stated	-	-	-	-	-	-	
<b>Total</b>		<b>9,586</b>	<b>161</b>	<b>1,449</b>	<b>1</b>	<b>-</b>	<b>11,197</b>
2009	15-19	160	-	-	-	-	160
	20-24	1,375	-	2	-	1	1,378
	25-29	3,451	3	64	-	2	3,520
	30-34	2,215	3	200	-	-	2,418
	35-39	901	6	280	-	-	1,187
	40-44	447	21	283	-	-	751
	45-49	216	22	250	-	1	489
	50-54	129	21	178	-	-	328
	55-59	84	26	82	-	-	192
	60 & over	56	54	86	-	-	196
Not stated	-	-	-	-	-	-	
<b>Total</b>		<b>9,034</b>	<b>156</b>	<b>1,425</b>	<b>-</b>	<b>4</b>	<b>10,619</b>

1/ excluding Agalega and St Brandon

2/ married under Muslim Personal Law

**Table 6.8 - Marriages by age and previous marital status of bride**Republic of Mauritius <sup>1/</sup>, 2008 & 2009

Year	Age	Previous marital status of bride					Total
		Single	Widowed	Divorced	Married (MPL) <sup>2/</sup>	Not stated	
2008	<15	44	3	6	-	-	53
	15-19	1,361	10	-	-	-	1,371
	20-24	3,115	21	32	-	-	3,168
	25-29	2,944	18	159	-	-	3,121
	30-34	1,219	16	249	-	-	1,484
	35-39	501	11	256	-	-	768
	40-44	263	15	226	1	-	505
	45-49	176	19	195	-	-	390
	50-54	79	16	84	-	-	179
	55-59	37	9	40	-	-	86
60 & over	18	14	17	-	-	49	
Not stated	20	-	3	-	-	23	
	<b>Total</b>	<b>9,777</b>	<b>152</b>	<b>1,267</b>	<b>1</b>	<b>-</b>	<b>11,197</b>
2009	<15	49	-	8	-	-	57
	15-19	1,261	4	1	-	-	1,266
	20-24	2,876	18	36	-	1	2,931
	25-29	2,733	18	171	-	-	2,922
	30-34	1,208	21	271	-	-	1,500
	35-39	482	17	224	-	-	723
	40-44	294	12	216	-	-	522
	45-49	159	15	165	-	-	339
	50-54	105	11	83	-	-	199
	55-59	44	10	37	-	-	91
60 & over	27	16	17	-	-	60	
Not stated	8	1	-	-	-	9	
	<b>Total</b>	<b>9,246</b>	<b>143</b>	<b>1,229</b>	<b>-</b>	<b>1</b>	<b>10,619</b>

1/ excluding Agalega and St Brandon

2/ married under Muslim Personal Law

**Table 6.9 - Marriages by marital status of each party, Republic of Mauritius<sup>1/</sup>  
Island of Mauritius and Island of Rodrigues, 2009**

Marital status of bridegroom	Marital status of bride					Total
	Single	Widowed	Divorced	Married (MPL) <sup>2/</sup>	Not stated	
<b>Republic of Mauritius</b>						
Single	8,374	45	614	-	1	<b>9,034</b>
Widowed	81	18	57	-	-	<b>156</b>
Divorced	787	39	599	-	-	<b>1,425</b>
Married(MPL) <sup>2/</sup>	-	-	-	-	-	-
Not stated	4	-	-	-	-	<b>4</b>
<b>Total</b>	<b>9,246</b>	<b>102</b>	<b>1,270</b>	<b>-</b>	<b>1</b>	<b>10,619</b>
<b>Island of Mauritius</b>						
Single	8,227	45	612	-	1	<b>8,885</b>
Widowed	80	18	56	-	-	<b>154</b>
Divorced	772	39	592	-	-	<b>1,403</b>
Married(MPL) <sup>2/</sup>	-	-	-	-	-	-
Not stated	4	-	-	-	-	<b>4</b>
<b>Total</b>	<b>9,083</b>	<b>102</b>	<b>1,260</b>	<b>-</b>	<b>1</b>	<b>10,446</b>
<b>Island of Rodrigues</b>						
Single	147	-	2	-	-	<b>149</b>
Widowed	1	-	1	-	-	<b>2</b>
Divorced	15	-	7	-	-	<b>22</b>
Married(MPL) <sup>2/</sup>	-	-	-	-	-	-
Not stated	-	-	-	-	-	-
<b>Total</b>	<b>163</b>	<b>-</b>	<b>10</b>	<b>-</b>	<b>-</b>	<b>173</b>

1/ excluding Agalega and St Brandon

2/ married under Muslim Personal Law

**Table 6.10(a) - Marriages by age of bride and age of bridegroom - Republic of Mauritius <sup>1/</sup>, 2009**

Age of bride	Age of bridegroom												Total
	<15	15-19	20-24	25-29	30-34	35-39	40-44	45-49	50-54	55-59	60+	Not stated	
<15	-	1	6	20	14	8	5	1	2	-	-	-	57
15-19	-	115	500	477	136	29	5	1	1	1	1	-	1,266
20-24	-	37	664	1,481	599	104	30	8	6	1	1	-	2,931
25-29	-	6	160	1,261	987	334	107	48	11	5	3	-	2,922
30-34	-	1	30	221	539	405	200	62	29	9	4	-	1,500
35-39	-	-	6	39	105	229	193	91	40	12	8	-	723
40-44	-	-	3	14	25	56	145	139	83	37	20	-	522
45-49	-	-	4	4	8	16	50	97	89	47	24	-	339
50-54	-	-	1	2	1	5	13	30	50	52	45	-	199
55-59	-	-	-	-	1	-	2	9	11	22	46	-	91
60+	-	-	-	1	1	-	1	3	6	6	42	-	60
Not stated	-	-	4	-	2	1	-	-	-	-	2	-	9
<b>Total</b>	-	<b>160</b>	<b>1,378</b>	<b>3,520</b>	<b>2,418</b>	<b>1,187</b>	<b>751</b>	<b>489</b>	<b>328</b>	<b>192</b>	<b>196</b>	-	<b>10,619</b>

1/ excluding Agalega & St. Brandon

**Table 6.10(b) - Marriages by age of bride and age of bridegroom - Island of Mauritius, 2009**

Age of bride	Age of bridegroom												Total
	<15	15-19	20-24	25-29	30-34	35-39	40-44	45-49	50-54	55-59	60+	Not stated	
<15	-	1	6	20	14	8	5	1	2	-	1	-	<b>58</b>
15-19	-	113	490	469	136	28	5	1	1	1	1	-	<b>1,245</b>
20-24	-	36	655	1,449	584	101	29	8	6	1	1	-	<b>2,870</b>
25-29	-	6	155	1,244	973	329	105	48	10	5	3	-	<b>2,878</b>
30-34	-	1	30	220	533	397	197	61	27	9	3	-	<b>1,478</b>
35-39	-	-	6	38	101	225	193	90	39	12	8	-	<b>712</b>
40-44	-	-	3	14	25	56	145	139	81	36	20	-	<b>519</b>
45-49	-	-	4	4	8	15	50	97	88	46	21	-	<b>333</b>
50-54	-	-	1	2	1	5	13	30	49	52	44	-	<b>197</b>
55-59	-	-	-	-	1	-	2	9	11	21	46	-	<b>90</b>
60+	-	-	-	1	1	-	1	3	6	6	42	-	<b>60</b>
Not stated	-	-	3	-	2	1	-	-	-	-	-	-	<b>6</b>
<b>Total</b>	-	<b>157</b>	<b>1,353</b>	<b>3,461</b>	<b>2,379</b>	<b>1,165</b>	<b>745</b>	<b>487</b>	<b>320</b>	<b>189</b>	<b>190</b>	-	<b>10,446</b>

**Table 6.10(c) - Marriages by age of bride and age of bridegroom - Island of Rodrigues, 2009**

Age of bride	Age of bridegroom												Total
	<15	15-19	20-24	25-29	30-34	35-39	40-44	45-49	50-54	55-59	60+	Not stated	
<15	-	-	-	-	-	-	-	-	-	-	1	-	1
15-19	-	2	10	8	-	1	-	-	-	-	-	-	21
20-24	-	1	9	32	15	3	1	-	-	-	-	-	61
25-29	-	-	5	17	14	5	2	-	1	-	-	-	44
30-34	-	-	-	1	6	8	3	1	2	-	1	-	22
35-39	-	-	-	1	4	4	-	1	1	-	-	-	11
40-44	-	-	-	-	-	-	-	-	2	1	-	-	3
45-49	-	-	-	-	-	1	-	-	1	1	3	-	6
50-54	-	-	-	-	-	-	-	-	1	-	1	-	2
55-59	-	-	-	-	-	-	-	-	-	1	-	-	1
60+	-	-	-	-	-	-	-	-	-	-	-	-	-
Not stated	-	-	1	-	-	-	-	-	-	-	-	-	1
<b>Total</b>	-	<b>3</b>	<b>25</b>	<b>59</b>	<b>39</b>	<b>22</b>	<b>6</b>	<b>2</b>	<b>8</b>	<b>3</b>	<b>6</b>	-	<b>173</b>



*SECTION 7*

*DIVORCES*

**Table 7.1 - Number of divorce cases lodged and disposed of - Republic of Mauritius <sup>1/</sup>, 2002 - 2009**

<b>Number of Cases lodged\disposed of</b>	<b>2002</b>	<b>2003</b>	<b>2004</b>	<b>2005</b>	<b>2006</b>	<b>2007</b>	<b>2008</b>	<b>2009</b>
<b>Lodged</b>	<b>1,480</b>	<b>1,586</b>	<b>2,167</b>	<b>1,792</b>	<b>1,715</b>	<b>1,801</b>	<b>1,990</b>	<b>2,168</b>
<b>Disposed of:</b>								
<b>Total</b>	<b>1,630</b>	<b>1,507</b>	<b>1,489</b>	<b>1,415</b>	<b>1,731</b>	<b>1,638</b>	<b>1,847</b>	<b>2,522</b>
(i) struck out, set aside or withdrawn	295	287	289	265	324	312	267	352
(ii) dismissed	39	28	34	15	22	18	10	13
(iii) judicial separation	5	2	4	2	6	6	1	3
(iv) divorce granted	1,291	1,190	1,162	1,133	1,379	1,302	1,569	2,154

Source : Judicial Department

<sup>1/</sup> excluding Agalega and St Brandon

**Table 7.2 - Divorces by number of dependent children<sup>1/</sup> - Republic of Mauritius<sup>2/</sup>, 2000 - 2009**

<b>Number of children</b>	<b>2000</b>	<b>2001</b>	<b>2002</b>	<b>2003</b>	<b>2004</b>	<b>2005</b>	<b>2006</b>	<b>2007</b>	<b>2008</b>	<b>2009</b>
<b>0</b>	403	523	425	423	383	420	476	454	473	664
<b>1</b>	357	437	397	377	366	316	425	392	441	743
<b>2</b>	294	387	334	258	282	258	341	312	495	534
<b>3</b>	93	108	95	91	89	103	98	98	111	163
<b>4</b>	27	28	20	24	32	24	30	33	28	30
<b>5</b>	8	17	14	11	5	9	7	8	11	14
<b>6</b>	3	8	4	3	2	2	-	5	9	2
<b>7</b>	3	3	1	1	3	1	2	-	-	2
<b>8</b>	2	1	-	1	-	-	-	-	1	1
<b>9</b>	-	-	1	1	-	-	-	-	-	-
<b>10 &amp; over</b>	1	-	-	-	-	-	-	-	-	1
<b>Total divorces</b>	<b>1,191</b>	<b>1,512</b>	<b>1,291</b>	<b>1,190</b>	<b>1,162</b>	<b>1,133</b>	<b>1,379</b>	<b>1,302</b>	<b>1,569</b>	<b>2,154</b>
<b>Aggregate no. of children</b>	<b>1,438</b>	<b>1,809</b>	<b>1,540</b>	<b>1,359</b>	<b>1,383</b>	<b>1,301</b>	<b>1,570</b>	<b>1,512</b>	<b>1,993</b>	<b>2,534</b>

Source : Judicial Department

1/ dependent children are the living children who are dependent on either of the divorcees at the time the divorce petition is filed

2/ excluding Agalega and St Brandon

**Table 7.3 - Divorces by duration of union - Republic of Mauritius<sup>1/</sup>, 2000 - 2009**

<b>Duration of union (years)</b>	<b>2000</b>	<b>2001</b>	<b>2002</b>	<b>2003</b>	<b>2004</b>	<b>2005</b>	<b>2006</b>	<b>2007</b>	<b>2008</b>	<b>2009</b>
<b>&lt; 1 year</b>	5	-	-	-	-	-	-	-	-	9
<b>1 year</b>	64	94	84	58	45	47	41	27	30	44
<b>2 years</b>	96	141	133	93	74	96	71	62	85	118
<b>3 years</b>	78	87	73	85	78	73	91	88	98	121
<b>4 years</b>	67	91	84	77	71	85	81	76	105	126
<b>5 years</b>	71	104	90	75	75	71	84	69	91	129
<b>6 years</b>	71	93	77	75	68	78	88	97	85	144
<b>7 years</b>	72	76	69	63	75	68	92	77	96	133
<b>8 years</b>	74	72	65	73	66	63	67	79	104	113
<b>9 years</b>	72	86	75	68	51	45	65	69	109	119
<b>10 - 14 years</b>	252	322	277	242	240	214	280	290	330	467
<b>15 - 19 years</b>	137	167	146	135	166	142	219	195	223	287
<b>20 - 24 years</b>	75	114	86	77	85	83	102	96	138	200
<b>25 - 29 years</b>	35	37	20	47	47	39	62	44	40	91
<b>30 - 34 years</b>	7	17	7	15	16	17	19	17	20	37
<b>35 years &amp; over</b>	15	11	5	7	5	12	17	16	15	16
<b>Total divorces</b>	<b>1,191</b>	<b>1,512</b>	<b>1,291</b>	<b>1,190</b>	<b>1,162</b>	<b>1,133</b>	<b>1,379</b>	<b>1,302</b>	<b>1,569</b>	<b>2,154</b>

Source : Judicial Department

1/ excluding Agalega and St Brandon

***SECTION 8***

***POPULATION  
PROJECTIONS***

***(Medium variant)***

(a) Republic of Mauritius

(b) Island of Mauritius

(c) Island of Rodrigues

Please refer to introductory notes (page 15) for detailed assumptions underlying the projections.

**Table 8.1(a) - Projections of the resident population by sex - Republic of Mauritius, 2009 - 2049**

Age	2 0 0 9			2 0 1 4			2 0 1 9			2 0 2 4			2 0 2 9		
	B. sexes	Male	Female	B. sexes	Male	Female	B. sexes	Male	Female	B. sexes	Male	Female	B. sexes	Male	Female
<b>0-4</b>	<b>85,671</b>	43,510	42,161	<b>90,951</b>	46,319	44,632	<b>92,563</b>	47,138	45,425	<b>90,457</b>	46,063	44,394	<b>86,889</b>	44,244	42,645
<b>5-9</b>	<b>97,442</b>	49,593	47,849	<b>85,508</b>	43,415	42,093	<b>90,804</b>	46,229	44,575	<b>92,433</b>	47,057	45,376	<b>90,347</b>	45,992	44,355
<b>10-14</b>	<b>99,685</b>	50,381	49,304	<b>97,312</b>	49,529	47,783	<b>85,408</b>	43,364	42,044	<b>90,718</b>	46,184	44,534	<b>92,364</b>	47,017	45,347
<b>15-19</b>	<b>108,727</b>	55,121	53,606	<b>99,258</b>	50,142	49,116	<b>96,973</b>	49,335	47,638	<b>85,178</b>	43,233	41,945	<b>90,559</b>	46,089	44,470
<b>20-24</b>	<b>94,489</b>	47,738	46,751	<b>107,726</b>	54,548	53,178	<b>98,489</b>	49,695	48,794	<b>96,453</b>	49,040	47,413	<b>84,870</b>	43,050	41,820
<b>25-29</b>	<b>106,742</b>	53,776	52,966	<b>93,409</b>	47,066	46,343	<b>106,797</b>	53,949	52,848	<b>97,873</b>	49,310	48,563	<b>96,036</b>	48,766	47,270
<b>30-34</b>	<b>105,780</b>	52,192	53,588	<b>105,734</b>	53,063	52,671	<b>92,619</b>	46,497	46,122	<b>106,157</b>	53,489	52,668	<b>97,408</b>	48,967	48,441
<b>35-39</b>	<b>91,785</b>	45,582	46,203	<b>104,744</b>	51,471	53,273	<b>104,813</b>	52,398	52,415	<b>91,938</b>	46,001	45,937	<b>105,491</b>	52,986	52,505
<b>40-44</b>	<b>98,374</b>	48,939	49,435	<b>90,580</b>	44,723	45,857	<b>103,508</b>	50,569	52,939	<b>103,701</b>	51,559	52,142	<b>91,061</b>	45,325	45,736
<b>45-49</b>	<b>96,860</b>	48,409	48,451	<b>96,472</b>	47,582	48,890	<b>88,990</b>	43,578	45,412	<b>101,879</b>	49,394	52,485	<b>102,232</b>	50,488	51,744
<b>50-54</b>	<b>82,706</b>	40,967	41,739	<b>94,009</b>	46,416	47,593	<b>93,854</b>	45,739	48,115	<b>86,786</b>	42,021	44,765	<b>99,586</b>	47,780	51,806
<b>55-59</b>	<b>70,675</b>	34,490	36,185	<b>79,110</b>	38,664	40,446	<b>90,310</b>	44,087	46,223	<b>90,518</b>	43,680	46,838	<b>83,990</b>	40,311	43,679
<b>60-64</b>	<b>46,841</b>	21,743	25,098	<b>65,772</b>	31,476	34,296	<b>74,046</b>	35,591	38,455	<b>84,973</b>	40,883	44,090	<b>85,585</b>	40,757	44,828
<b>65-69</b>	<b>31,336</b>	14,065	17,271	<b>42,105</b>	18,947	23,158	<b>59,416</b>	27,769	31,647	<b>67,220</b>	31,731	35,489	<b>77,462</b>	36,769	40,693
<b>70-74</b>	<b>24,099</b>	10,148	13,951	<b>26,655</b>	11,413	15,242	<b>36,094</b>	15,575	20,519	<b>51,219</b>	23,079	28,140	<b>58,267</b>	26,617	31,650
<b>75-79</b>	<b>16,025</b>	6,432	9,593	<b>18,646</b>	7,286	11,360	<b>20,699</b>	8,288	12,411	<b>28,123</b>	11,419	16,704	<b>39,962</b>	17,056	22,906
<b>80+</b>	<b>17,795</b>	6,071	11,724	<b>18,759</b>	6,417	12,342	<b>21,068</b>	7,168	13,900	<b>23,558</b>	8,176	15,382	<b>29,814</b>	10,672	19,142
<b>All ages</b>	<b>1,275,032</b>	<b>629,157</b>	<b>645,875</b>	<b>1,316,750</b>	<b>648,477</b>	<b>668,273</b>	<b>1,356,451</b>	<b>666,969</b>	<b>689,482</b>	<b>1,389,184</b>	<b>682,319</b>	<b>706,865</b>	<b>1,411,923</b>	<b>692,886</b>	<b>719,037</b>

**Table 8.1(a) - Projections of the resident population by sex - Republic of Mauritius, 2009 - 2049 (cont'd)**

Age	2 0 3 4			2 0 3 9			2 0 4 4			2 0 4 9		
	B.sexes	Male	Female	B.sexes	Male	Female	B.sexes	Male	Female	B. sexes	Male	Female
<b>0-4</b>	<b>83,631</b>	42,600	41,031	<b>82,206</b>	41,857	40,349	<b>81,877</b>	41,688	40,189	<b>81,111</b>	41,302	39,809
<b>5-9</b>	<b>86,790</b>	44,182	42,608	<b>83,553</b>	42,545	41,008	<b>82,135</b>	41,806	40,329	<b>81,808</b>	41,640	40,168
<b>10-14</b>	<b>90,291</b>	45,959	44,332	<b>86,743</b>	44,152	42,591	<b>83,511</b>	42,518	40,993	<b>82,094</b>	41,780	40,314
<b>15-19</b>	<b>92,274</b>	46,960	45,314	<b>90,219</b>	45,908	44,311	<b>86,679</b>	44,106	42,573	<b>83,451</b>	42,475	40,976
<b>20-24</b>	<b>90,415</b>	45,992	44,423	<b>92,152</b>	46,872	45,280	<b>90,109</b>	45,828	44,281	<b>86,580</b>	44,035	42,545
<b>25-29</b>	<b>84,663</b>	42,902	41,761	<b>90,234</b>	45,859	44,375	<b>91,997</b>	46,761	45,236	<b>89,980</b>	45,742	44,238
<b>30-34</b>	<b>95,699</b>	48,510	47,189	<b>84,412</b>	42,706	41,706	<b>90,003</b>	45,682	44,321	<b>91,791</b>	46,610	45,181
<b>35-39</b>	<b>96,875</b>	48,566	48,309	<b>95,250</b>	48,157	47,093	<b>84,062</b>	42,432	41,630	<b>89,670</b>	45,429	44,241
<b>40-44</b>	<b>104,556</b>	52,276	52,280	<b>96,132</b>	47,975	48,157	<b>94,592</b>	47,632	46,960	<b>83,537</b>	42,024	41,513
<b>45-49</b>	<b>89,880</b>	44,491	45,389	<b>103,388</b>	51,438	51,950	<b>95,190</b>	47,319	47,871	<b>93,773</b>	47,092	46,681
<b>50-54</b>	<b>100,080</b>	49,003	51,077	<b>88,211</b>	43,324	44,887	<b>101,658</b>	50,254	51,404	<b>93,752</b>	46,383	47,369
<b>55-59</b>	<b>96,552</b>	46,001	50,551	<b>97,370</b>	47,303	50,067	<b>86,000</b>	41,899	44,101	<b>99,154</b>	48,647	50,507
<b>60-64</b>	<b>79,602</b>	37,797	41,805	<b>91,997</b>	43,290	48,707	<b>93,021</b>	44,619	48,402	<b>82,354</b>	39,573	42,781
<b>65-69</b>	<b>78,288</b>	36,911	41,377	<b>73,002</b>	34,409	38,593	<b>84,517</b>	39,547	44,970	<b>85,539</b>	40,836	44,703
<b>70-74</b>	<b>67,359</b>	31,067	36,292	<b>68,406</b>	31,355	37,051	<b>63,934</b>	29,335	34,599	<b>74,093</b>	33,777	40,316
<b>75-79</b>	<b>45,561</b>	19,796	25,765	<b>52,757</b>	23,213	29,544	<b>53,663</b>	23,502	30,161	<b>50,188</b>	22,022	28,166
<b>80+</b>	<b>40,738</b>	15,409	25,329	<b>49,434</b>	19,169	30,265	<b>58,269</b>	22,995	35,274	<b>62,824</b>	24,770	38,054
<b>All ages</b>	<b>1,423,254</b>	<b>698,422</b>	<b>724,832</b>	<b>1,425,466</b>	<b>699,532</b>	<b>725,934</b>	<b>1,421,217</b>	<b>697,923</b>	<b>723,294</b>	<b>1,411,699</b>	<b>694,137</b>	<b>717,562</b>

**Table 8.1(b) - Projections of the resident population by sex - Island of Mauritius, 2009 - 2049**

Age	2 0 0 9			2 0 1 4			2 0 1 9			2 0 2 4			2 0 2 9		
	B. sexes	Male	Female	B. sexes	Male	Female	B. sexes	Male	Female	B. sexes	Male	Female	B. sexes	Male	Female
<b>0-4</b>	<b>81,543</b>	41,380	40,163	<b>87,045</b>	44,331	42,714	<b>88,972</b>	45,311	43,661	<b>87,155</b>	44,384	42,771	<b>83,668</b>	42,607	41,061
<b>5-9</b>	<b>93,406</b>	47,516	45,890	<b>81,390</b>	41,291	40,099	<b>86,905</b>	44,246	42,659	<b>88,848</b>	45,234	43,614	<b>87,051</b>	44,317	42,734
<b>10-14</b>	<b>96,181</b>	48,662	47,519	<b>93,314</b>	47,463	45,851	<b>81,319</b>	41,249	40,070	<b>86,839</b>	44,207	42,632	<b>88,789</b>	45,198	43,591
<b>15-19</b>	<b>105,045</b>	53,273	51,772	<b>96,012</b>	48,556	47,456	<b>93,170</b>	47,370	45,800	<b>81,220</b>	41,186	40,034	<b>86,748</b>	44,147	42,601
<b>20-24</b>	<b>90,808</b>	45,885	44,923	<b>104,690</b>	53,020	51,670	<b>95,726</b>	48,348	47,378	<b>92,975</b>	47,236	45,739	<b>81,077</b>	41,086	39,991
<b>25-29</b>	<b>102,948</b>	51,923	51,025	<b>90,343</b>	45,522	44,821	<b>104,221</b>	52,652	51,569	<b>95,418</b>	48,118	47,300	<b>92,716</b>	47,042	45,674
<b>30-34</b>	<b>103,494</b>	51,112	52,382	<b>102,306</b>	51,420	50,886	<b>89,827</b>	45,111	44,716	<b>103,765</b>	52,299	51,466	<b>95,051</b>	47,833	47,218
<b>35-39</b>	<b>89,961</b>	44,729	45,232	<b>102,594</b>	50,454	52,140	<b>101,499</b>	50,812	50,687	<b>89,224</b>	44,655	44,569	<b>103,146</b>	51,822	51,324
<b>40-44</b>	<b>96,582</b>	48,072	48,510	<b>88,793</b>	43,891	44,902	<b>101,392</b>	49,572	51,820	<b>100,424</b>	49,997	50,427	<b>88,373</b>	43,996	44,377
<b>45-49</b>	<b>94,852</b>	47,419	47,433	<b>94,705</b>	46,731	47,974	<b>87,225</b>	42,760	44,465	<b>99,786</b>	48,412	51,374	<b>98,988</b>	48,947	50,041
<b>50-54</b>	<b>80,812</b>	39,962	40,850	<b>92,050</b>	45,456	46,594	<b>92,126</b>	44,912	47,214	<b>85,057</b>	41,225	43,832	<b>97,533</b>	46,822	50,711
<b>55-59</b>	<b>69,321</b>	33,803	35,518	<b>77,301</b>	37,715	39,586	<b>88,432</b>	43,178	45,254	<b>88,858</b>	42,895	45,963	<b>82,323</b>	39,553	42,770
<b>60-64</b>	<b>45,757</b>	21,202	24,555	<b>64,518</b>	30,850	33,668	<b>72,367</b>	34,724	37,643	<b>83,222</b>	40,050	43,172	<b>84,030</b>	40,034	43,996
<b>65-69</b>	<b>30,334</b>	13,600	16,734	<b>41,129</b>	18,471	22,658	<b>58,282</b>	27,216	31,066	<b>65,694</b>	30,960	34,734	<b>75,860</b>	36,024	39,836
<b>70-74</b>	<b>23,313</b>	9,802	13,511	<b>25,790</b>	11,027	14,763	<b>35,248</b>	15,176	20,072	<b>50,231</b>	22,612	27,619	<b>56,932</b>	25,961	30,971
<b>75-79</b>	<b>15,552</b>	6,218	9,334	<b>18,028</b>	7,035	10,993	<b>20,016</b>	8,005	12,011	<b>27,454</b>	11,123	16,331	<b>39,177</b>	16,706	22,471
<b>80+</b>	<b>17,374</b>	5,928	11,446	<b>18,224</b>	6,218	12,006	<b>20,372</b>	6,920	13,452	<b>22,738</b>	7,884	14,854	<b>28,944</b>	10,351	18,593
<b>All ages</b>	<b>1,237,283</b>	<b>610,486</b>	<b>626,797</b>	<b>1,278,232</b>	<b>629,451</b>	<b>648,781</b>	<b>1,317,099</b>	<b>647,562</b>	<b>669,537</b>	<b>1,348,908</b>	<b>662,477</b>	<b>686,431</b>	<b>1,370,406</b>	<b>672,446</b>	<b>697,960</b>



**Table 8.1(b) - Projections of the resident population by sex - Island of Mauritius, 2009 - 2049 (cont'd)**

Age	2 0 3 4			2 0 3 9			2 0 4 4			2 0 4 9		
	B.sexes	Male	Female	B.sexes	Male	Female	B.sexes	Male	Female	B. sexes	Male	Female
<b>0-4</b>	<b>80,262</b>	40,888	39,374	<b>78,691</b>	40,071	38,620	<b>78,276</b>	39,859	38,417	<b>77,551</b>	39,494	38,057
<b>5-9</b>	<b>83,573</b>	42,548	41,025	<b>80,187</b>	40,836	39,351	<b>78,623</b>	40,023	38,600	<b>78,211</b>	39,814	38,397
<b>10-14</b>	<b>86,996</b>	44,285	42,711	<b>83,528</b>	42,519	41,009	<b>80,147</b>	40,810	39,337	<b>78,584</b>	39,998	38,586
<b>15-19</b>	<b>88,702</b>	45,142	43,560	<b>86,926</b>	44,235	42,691	<b>83,466</b>	42,474	40,992	<b>80,089</b>	40,768	39,321
<b>20-24</b>	<b>86,609</b>	44,054	42,555	<b>88,585</b>	45,058	43,527	<b>86,822</b>	44,159	42,663	<b>83,371</b>	42,406	40,965
<b>25-29</b>	<b>80,877</b>	40,943	39,934	<b>86,434</b>	43,925	42,509	<b>88,434</b>	44,950	43,484	<b>86,696</b>	44,075	42,621
<b>30-34</b>	<b>92,396</b>	46,800	45,596	<b>80,643</b>	40,761	39,882	<b>86,219</b>	43,761	42,458	<b>88,241</b>	44,809	43,432
<b>35-39</b>	<b>94,531</b>	47,443	47,088	<b>91,966</b>	46,463	45,503	<b>80,313</b>	40,504	39,809	<b>85,903</b>	43,522	42,381
<b>40-44</b>	<b>102,226</b>	51,123	51,103	<b>93,802</b>	46,862	46,940	<b>91,326</b>	45,951	45,375	<b>79,805</b>	40,108	39,697
<b>45-49</b>	<b>87,216</b>	43,178	44,038	<b>101,077</b>	50,297	50,780	<b>92,877</b>	46,216	46,661	<b>90,529</b>	45,424	45,105
<b>50-54</b>	<b>96,891</b>	47,496	49,395	<b>85,588</b>	42,037	43,551	<b>99,378</b>	49,133	50,245	<b>91,467</b>	45,297	46,170
<b>55-59</b>	<b>94,568</b>	45,086	49,482	<b>94,280</b>	45,859	48,421	<b>83,452</b>	40,662	42,790	<b>96,934</b>	47,567	49,367
<b>60-64</b>	<b>78,035</b>	37,096	40,939	<b>90,125</b>	42,441	47,684	<b>90,096</b>	43,274	46,822	<b>79,935</b>	38,416	41,519
<b>65-69</b>	<b>76,857</b>	36,261	40,596	<b>71,550</b>	33,775	37,775	<b>82,773</b>	38,774	43,999	<b>82,807</b>	39,603	43,204
<b>70-74</b>	<b>65,949</b>	30,429	35,520	<b>67,143</b>	30,796	36,347	<b>62,650</b>	28,789	33,861	<b>72,550</b>	33,110	39,440
<b>75-79</b>	<b>44,500</b>	19,301	25,199	<b>51,630</b>	22,730	28,900	<b>52,650</b>	23,077	29,573	<b>49,156</b>	21,606	27,550
<b>80+</b>	<b>39,764</b>	15,041	24,723	<b>48,221</b>	18,691	29,530	<b>56,886</b>	22,470	34,416	<b>61,432</b>	24,256	37,176
<b>All ages</b>	<b>1,379,952</b>	<b>677,114</b>	<b>702,838</b>	<b>1,380,376</b>	<b>677,356</b>	<b>703,020</b>	<b>1,374,388</b>	<b>674,886</b>	<b>699,502</b>	<b>1,363,261</b>	<b>670,273</b>	<b>692,988</b>

**Table 8.1(c) - Projections of the resident population by sex - Island of Rodrigues, 2009 - 2049**

Age	2 0 0 9			2 0 1 4			2 0 1 9			2 0 2 4			2 0 2 9		
	B. sexes	Male	Female	B. sexes	Male	Female	B. sexes	Male	Female	B. sexes	Male	Female	B. sexes	Male	Female
0-4	<b>4,128</b>	2,130	1,998	<b>3,906</b>	1,988	1,918	<b>3,591</b>	1,827	1,764	<b>3,302</b>	1,679	1,623	<b>3,221</b>	1,637	1,584
5-9	<b>4,036</b>	2,077	1,959	<b>4,118</b>	2,124	1,994	<b>3,899</b>	1,983	1,916	<b>3,585</b>	1,823	1,762	<b>3,296</b>	1,675	1,621
10-14	<b>3,504</b>	1,719	1,785	<b>3,998</b>	2,066	1,932	<b>4,089</b>	2,115	1,974	<b>3,879</b>	1,977	1,902	<b>3,575</b>	1,819	1,756
15-19	<b>3,682</b>	1,848	1,834	<b>3,246</b>	1,586	1,660	<b>3,803</b>	1,965	1,838	<b>3,958</b>	2,047	1,911	<b>3,811</b>	1,942	1,869
20-24	<b>3,681</b>	1,853	1,828	<b>3,036</b>	1,528	1,508	<b>2,763</b>	1,347	1,416	<b>3,478</b>	1,804	1,674	<b>3,793</b>	1,964	1,829
25-29	<b>3,794</b>	1,853	1,941	<b>3,066</b>	1,544	1,522	<b>2,576</b>	1,297	1,279	<b>2,455</b>	1,192	1,263	<b>3,320</b>	1,724	1,596
30-34	<b>2,286</b>	1,080	1,206	<b>3,428</b>	1,643	1,785	<b>2,792</b>	1,386	1,406	<b>2,392</b>	1,190	1,202	<b>2,357</b>	1,134	1,223
35-39	<b>1,824</b>	853	971	<b>2,150</b>	1,017	1,133	<b>3,314</b>	1,586	1,728	<b>2,714</b>	1,346	1,368	<b>2,345</b>	1,164	1,181
40-44	<b>1,792</b>	867	925	<b>1,787</b>	832	955	<b>2,116</b>	997	1,119	<b>3,277</b>	1,562	1,715	<b>2,688</b>	1,329	1,359
45-49	<b>2,008</b>	990	1,018	<b>1,767</b>	851	916	<b>1,765</b>	818	947	<b>2,093</b>	982	1,111	<b>3,244</b>	1,541	1,703
50-54	<b>1,894</b>	1,005	889	<b>1,959</b>	960	999	<b>1,728</b>	827	901	<b>1,729</b>	796	933	<b>2,053</b>	958	1,095
55-59	<b>1,354</b>	687	667	<b>1,809</b>	949	860	<b>1,878</b>	909	969	<b>1,660</b>	785	875	<b>1,667</b>	758	909
60-64	<b>1,084</b>	541	543	<b>1,254</b>	626	628	<b>1,679</b>	867	812	<b>1,751</b>	833	918	<b>1,555</b>	723	832
65-69	<b>1,002</b>	465	537	<b>976</b>	476	500	<b>1,134</b>	553	581	<b>1,526</b>	771	755	<b>1,602</b>	745	857
70-74	<b>786</b>	346	440	<b>865</b>	386	479	<b>846</b>	399	447	<b>988</b>	467	521	<b>1,335</b>	656	679
75-79	<b>473</b>	214	259	<b>618</b>	251	367	<b>683</b>	283	400	<b>669</b>	296	373	<b>785</b>	350	435
80+	<b>421</b>	143	278	<b>535</b>	199	336	<b>696</b>	248	448	<b>820</b>	292	528	<b>870</b>	321	549
All ages	<b>37,749</b>	<b>18,671</b>	<b>19,078</b>	<b>38,518</b>	<b>19,026</b>	<b>19,492</b>	<b>39,352</b>	<b>19,407</b>	<b>19,945</b>	<b>40,276</b>	<b>19,842</b>	<b>20,434</b>	<b>41,517</b>	<b>20,440</b>	<b>21,077</b>

Table 8.1(c) - Projections of the resident population by sex - Island of Rodrigues, 2009 - 2049 (cont'd)

Age	2 0 3 4			2 0 3 9			2 0 4 4			2 0 4 9		
	B.sexes	Male	Female	B.sexes	Male	Female	B.sexes	Male	Female	B. sexes	Male	Female
0-4	3,369	1,712	1,657	3,515	1,786	1,729	3,601	1,829	1,772	3,560	1,808	1,752
5-9	3,217	1,634	1,583	3,366	1,709	1,657	3,512	1,783	1,729	3,597	1,826	1,771
10-14	3,295	1,674	1,621	3,215	1,633	1,582	3,364	1,708	1,656	3,510	1,782	1,728
15-19	3,572	1,818	1,754	3,293	1,673	1,620	3,213	1,632	1,581	3,362	1,707	1,655
20-24	3,806	1,938	1,868	3,567	1,814	1,753	3,287	1,669	1,618	3,209	1,629	1,580
25-29	3,786	1,959	1,827	3,800	1,934	1,866	3,563	1,811	1,752	3,284	1,667	1,617
30-34	3,303	1,710	1,593	3,769	1,945	1,824	3,784	1,921	1,863	3,550	1,801	1,749
35-39	2,344	1,123	1,221	3,284	1,694	1,590	3,749	1,928	1,821	3,767	1,907	1,860
40-44	2,330	1,153	1,177	2,330	1,113	1,217	3,266	1,681	1,585	3,732	1,916	1,816
45-49	2,664	1,313	1,351	2,311	1,141	1,170	2,313	1,103	1,210	3,244	1,668	1,576
50-54	3,189	1,507	1,682	2,623	1,287	1,336	2,280	1,121	1,159	2,285	1,086	1,199
55-59	1,984	915	1,069	3,090	1,444	1,646	2,548	1,237	1,311	2,220	1,080	1,140
60-64	1,567	701	866	1,872	849	1,023	2,925	1,345	1,580	2,419	1,157	1,262
65-69	1,431	650	781	1,452	634	818	1,744	773	971	2,732	1,233	1,499
70-74	1,410	638	772	1,263	559	704	1,284	546	738	1,543	667	876
75-79	1,061	495	566	1,127	483	644	1,013	425	588	1,032	416	616
80+	974	368	606	1,213	478	735	1,383	525	858	1,392	514	878
All ages	43,302	21,308	21,994	45,090	22,176	22,914	46,829	23,037	23,792	48,438	23,864	24,574

**Table 8.2(a) - Projected demographic rates - Republic of Mauritius, 2009 - 2049**

	2009 - 2014	2014 - 2019	2019 - 2024	2024 - 2029	2029 - 2034	2034 - 2039	2039 - 2044	2044 - 2049
<b>Average annual growth rate (%)</b>	0.64	0.59	0.48	0.32	0.16	0.03	-0.06	-0.13
<b>Crude birth rate</b>	14.2	14.0	13.3	12.5	11.9	11.6	11.6	11.5
<b>Crude death rate</b>	7.4	7.8	8.4	9.2	10.3	11.3	12.2	12.9
<b>Age specific fertility rates:</b>								
<b>Age of woman (years)</b>								
<b>15 - 19</b>	37.3	38.2	38.2	38.1	38.0	37.9	37.9	37.9
<b>20 - 24</b>	103.8	106.4	106.2	105.9	105.7	105.7	105.7	105.7
<b>25 - 29</b>	111.8	114.4	114.2	114.1	113.9	113.8	113.8	113.8
<b>30 - 34</b>	70.9	72.7	72.3	72.1	72.1	72.1	72.1	72.1
<b>35 - 39</b>	31.6	32.6	32.6	32.4	32.3	32.3	32.3	32.3
<b>40 - 44</b>	8.5	8.7	8.7	8.7	8.7	8.7	8.7	8.7
<b>45 - 49</b>	0.5	0.5	0.5	0.5	0.5	0.5	0.5	0.5
<b>Total fertility rate</b>	1.82	1.86	1.86	1.86	1.86	1.86	1.86	1.86
<b>Gross reproduction rate</b>	0.89	0.92	0.91	0.91	0.91	0.91	0.91	0.91
<b>Net reproduction rate</b>	0.88	0.90	0.90	0.90	0.90	0.90	0.90	0.90
<b>Mean female population (15-49) years</b>	350,164	347,748	343,661	336,570	328,326	323,769	317,872	309,124

**Table 8.2(b) - Projected demographic rates - Island of Mauritius, 2009 - 2049**

	2009 - 2014	2014 - 2019	2019 - 2024	2024 - 2029	2029 - 2034	2034 - 2039	2039 - 2044	2044 - 2049
<b>Average annual growth rate (%)</b>	0.65	0.60	0.48	0.32	0.14	0.01	-0.09	-0.16
<b>Crude birth rate</b>	14.0	13.9	13.2	12.4	11.8	11.5	11.5	11.4
<b>Crude death rate</b>	7.5	7.8	8.4	9.3	10.4	11.4	12.3	13.0
<b>Age specific fertility rates:</b>								
<b>Age of woman (years)</b>								
<b>15 - 19</b>	36.3	37.3	37.3	37.3	37.3	37.3	37.3	37.3
<b>20 - 24</b>	103.9	106.8	106.8	106.8	106.8	106.8	106.8	106.8
<b>25 - 29</b>	111.0	114.1	114.1	114.1	114.1	114.1	114.1	114.1
<b>30 - 34</b>	69.5	71.4	71.4	71.4	71.4	71.4	71.4	71.4
<b>35 - 39</b>	30.7	31.5	31.5	31.5	31.5	31.5	31.5	31.5
<b>40 - 44</b>	8.2	8.4	8.4	8.4	8.4	8.4	8.4	8.4
<b>45 - 49</b>	0.5	0.5	0.5	0.5	0.5	0.5	0.5	0.5
<b>Total fertility rate</b>	1.80	1.85	1.85	1.85	1.85	1.85	1.85	1.85
<b>Gross reproduction rate</b>	0.88	0.91	0.91	0.91	0.91	0.91	0.91	0.91
<b>Net reproduction rate</b>	0.87	0.89	0.89	0.90	0.90	0.90	0.90	0.90
<b>Mean female population (15-49) years</b>	340,563	338,142	333,672	326,068	317,550	312,853	306,637	297,482

**Table 8.2(c) - Projected demographic rates - Island of Rodrigues, 2009 - 2049**

	<b>2009 - 2014</b>	<b>2014 - 2019</b>	<b>2019 - 2024</b>	<b>2024 - 2029</b>	<b>2029 - 2034</b>	<b>2034 - 2039</b>	<b>2039 - 2044</b>	<b>2044 - 2049</b>
<b>Average annual growth rate (%)</b>	0.40	0.43	0.46	0.61	0.84	0.81	0.76	0.68
<b>Crude birth rate</b>	20.8	18.7	16.8	15.9	16.1	16.1	15.8	15.1
<b>Crude death rate</b>	6.3	6.8	7.1	7.4	7.7	8.0	8.2	8.3
<b>Age specific fertility rates:</b>								
<b>Age of woman (years)</b>								
<b>15 - 19</b>	66.6	62.8	58.9	56.4	55.1	53.8	53.8	53.8
<b>20 - 24</b>	98.6	92.9	87.2	83.4	81.5	79.6	79.6	79.6
<b>25 - 29</b>	132.9	125.3	117.6	112.5	109.9	107.4	107.4	107.4
<b>30 - 34</b>	119.4	112.5	105.6	101.0	98.7	96.4	96.4	96.4
<b>35 - 39</b>	76.9	72.4	68.0	65.0	63.6	62.1	62.1	62.1
<b>40 - 44</b>	23.8	22.4	21.1	20.1	19.7	19.2	19.2	19.2
<b>45 - 49</b>	1.8	1.7	1.6	1.5	1.5	1.5	1.5	1.5
<b>Total fertility rate</b>	2.60	2.45	2.30	2.20	2.15	2.10	2.10	2.10
<b>Gross reproduction rate</b>	1.28	1.20	1.13	1.08	1.06	1.03	1.03	1.03
<b>Net reproduction rate</b>	1.24	1.18	1.11	1.06	1.04	1.02	1.02	1.02
<b>Mean female population (15-49) years</b>	9,601	9,606	9,989	10,502	10,776	10,916	11,235	11,642

**Table 8.3(a) - Distribution of the resident population by selected age group, age indicators and dependency ratio**

**Republic of Mauritius, 2009 - 2049**

Age group (Years)	2009		2014		2019		2024		2029		2034		2039		2044		2049	
	Number	%	Number	%	Number	%	Number	%	Number	%	Number	%	Number	%	Number	%	Number	%
<b>Under 5</b>	85,671	6.7	90,951	6.9	92,563	6.8	90,457	6.5	86,889	6.2	83,631	5.9	82,206	5.8	81,877	5.8	81,111	5.7
<b>Under 15</b>	282,798	22.2	273,771	20.8	268,775	19.8	273,608	19.7	269,600	19.1	260,712	18.3	252,502	17.7	247,523	17.4	245,013	17.4
<b>15 - 49</b>	702,757	55.1	697,923	53.0	692,189	51.0	683,179	49.2	667,657	47.3	654,362	46.0	651,787	45.7	632,632	44.5	618,782	43.8
<b>15 - 59</b>	856,138	67.1	871,042	66.2	876,353	64.6	860,483	61.9	851,233	60.3	850,994	59.8	837,368	58.7	820,290	57.7	811,688	57.5
<b>15 - 64</b>	902,979	70.8	936,814	71.1	950,399	70.1	945,456	68.1	936,818	66.4	930,596	65.4	929,365	65.2	913,311	64.3	894,042	63.3
<b>15 &amp; over</b>	992,234	77.8	1,042,979	79.2	1,087,676	80.2	1,115,576	80.3	1,142,323	80.9	1,162,542	81.7	1,172,964	82.3	1,173,694	82.6	1,166,686	82.6
<b>60 &amp; over</b>	136,096	10.7	171,937	13.1	211,323	15.6	255,093	18.4	291,090	20.6	311,548	21.9	335,596	23.5	353,404	24.9	354,998	25.1
<b>65 &amp; over</b>	89,255	7.0	106,165	8.1	137,277	10.1	170,120	12.2	205,505	14.6	231,946	16.3	243,599	17.1	260,383	18.3	272,644	19.3
<b>All ages</b>	<b>1,275,032</b>	<b>100.0</b>	<b>1,316,750</b>	<b>100.0</b>	<b>1,356,451</b>	<b>100.0</b>	<b>1,389,184</b>	<b>100.0</b>	<b>1,411,923</b>	<b>100.0</b>	<b>1,423,254</b>	<b>100.0</b>	<b>1,425,466</b>	<b>100.0</b>	<b>1,421,217</b>	<b>100.0</b>	<b>1,411,699</b>	<b>100.0</b>
<b>Mean age</b>	33.5		34.9		36.2		37.4		38.6		39.5		40.3		40.8		41.1	
<b>Median age</b>	32.1		34.0		35.7		36.9		38.2		39.5		40.4		41.1		41.2	
<b>Dependency ratio</b>	412.0		405.6		427.2		469.3		507.2		529.4		533.8		556.1		579.0	

**Table 8.3(b) - Distribution of the resident population by selected age group, age indicators and dependency ratio**

**Island of Mauritius, 2009 - 2049**

Age group (Years)	2009		2014		2019		2024		2029		2034		2039		2044		2049	
	Number	%	Number	%	Number	%	Number	%	Number	%	Number	%	Number	%	Number	%	Number	%
<b>Under 5</b>	81,543	6.6	87,045	6.8	88,972	6.8	87,155	6.5	83,668	6.1	80,262	5.8	78,691	5.7	78,276	5.7	77,551	5.7
<b>Under 15</b>	271,130	21.9	261,749	20.5	257,196	19.5	262,842	19.5	259,508	18.9	250,831	18.2	242,406	17.6	237,046	17.2	234,346	17.2
<b>15 - 49</b>	683,690	55.3	679,443	53.2	673,060	51.1	662,812	49.1	646,099	47.1	632,557	45.8	629,433	45.6	609,457	44.3	594,634	43.6
<b>15 - 59</b>	833,823	67.4	848,794	66.4	853,618	64.8	836,727	62.0	825,955	60.3	824,016	59.7	809,301	58.6	792,287	57.6	783,035	57.4
<b>15 - 64</b>	879,580	71.1	913,312	71.5	925,985	70.3	919,949	68.2	909,985	66.4	902,051	65.4	899,426	65.2	882,383	64.2	862,970	63.3
<b>15 &amp; over</b>	966,153	78.1	1,016,483	79.5	1,059,903	80.5	1,086,066	80.5	1,110,898	81.1	1,129,121	81.8	1,137,970	82.4	1,137,342	82.8	1,128,915	82.8
<b>60 &amp; over</b>	132,330	10.7	167,689	13.1	206,285	15.7	249,339	18.5	284,943	20.8	305,105	22.1	328,669	23.8	345,055	25.1	345,880	25.4
<b>65 &amp; over</b>	86,573	7.0	103,171	8.1	133,918	10.2	166,117	12.3	200,913	14.7	227,070	16.5	238,544	17.3	254,959	18.6	265,945	19.5
<b>All ages</b>	<b>1,237,283</b>	<b>100.0</b>	<b>1,278,232</b>	<b>100.0</b>	<b>1,317,099</b>	<b>100.0</b>	<b>1,348,908</b>	<b>100.0</b>	<b>1,370,406</b>	<b>100.0</b>	<b>1,379,952</b>	<b>100.0</b>	<b>1,380,376</b>	<b>100.0</b>	<b>1,374,388</b>	<b>100.0</b>	<b>1,363,261</b>	<b>100.0</b>
<b>Mean age</b>	33.7		35.1		36.4		37.6		38.7		39.7		40.4		41.0		41.3	
<b>Median age</b>	32.4		34.2		35.9		37.1		38.1		39.8		40.7		41.4		41.4	
<b>Dependency ratio</b>	406.7		399.6		422.4		466.3		506.0		529.8		534.7		557.6		579.7	



**Table 8.3(c) - Distribution of the resident population by selected age group, age indicators and dependency ratio**

**Island of Rodrigues, 2009 - 2049**

Age group (Years)	2009		2014		2019		2024		2029		2034		2039		2044		2049	
	Number	%	Number	%	Number	%	Number	%	Number	%	Number	%	Number	%	Number	%	Number	%
<b>Under 5</b>	4,128	10.9	3,906	10.1	3,591	9.1	3,302	8.2	3,221	7.8	3,369	7.8	3,515	7.8	3,601	7.7	3,560	7.3
<b>Under 15</b>	11,668	30.9	12,022	31.2	11,579	29.4	10,766	26.7	10,092	24.3	9,881	22.8	10,096	22.4	10,477	22.4	10,667	22.0
<b>15 - 49</b>	19,067	50.5	18,480	48.0	19,129	48.6	20,367	50.6	21,558	51.9	21,805	50.4	22,354	49.6	23,175	49.5	24,148	49.9
<b>15 - 59</b>	22,315	59.1	22,248	57.8	22,735	57.8	23,756	59.0	25,278	60.9	26,978	62.3	28,067	62.2	28,003	59.8	28,653	59.2
<b>15 - 64</b>	23,399	62.0	23,502	61.0	24,414	62.0	25,507	63.3	26,833	64.6	28,545	65.9	29,939	66.4	30,928	66.0	31,072	64.1
<b>15 &amp; over</b>	26,081	69.1	26,496	68.8	27,773	70.6	29,510	73.3	31,425	75.7	33,421	77.2	34,994	77.6	36,352	77.6	37,771	78.0
<b>60 &amp; over</b>	3,766	10.0	4,248	11.0	5,038	12.8	5,754	14.3	6,147	14.8	6,443	14.9	6,927	15.4	8,349	17.8	9,118	18.8
<b>65 &amp; over</b>	2,682	7.1	2,994	7.8	3,359	8.5	4,003	9.9	4,592	11.1	4,876	11.3	5,055	11.2	5,424	11.6	6,699	13.8
<b>All ages</b>	<b>37,749</b>	<b>100.0</b>	<b>38,518</b>	<b>100.0</b>	<b>39,352</b>	<b>100.0</b>	<b>40,276</b>	<b>100.0</b>	<b>41,517</b>	<b>100.0</b>	<b>43,302</b>	<b>100.0</b>	<b>45,090</b>	<b>100.0</b>	<b>46,829</b>	<b>100.0</b>	<b>48,438</b>	<b>100.0</b>
<b>Mean age</b>	28.9		30.1		31.2		32.4		33.5		34.4		35.1		35.7		36.3	
<b>Median age</b>	24.8		26.6		28.0		28.9		29.6		30.9		32.4		33.8		35.2	
<b>Dependency ratio</b>	613.3		638.9		611.9		579.0		547.2		517.0		506.1		514.1		558.9	

**Table 8.4(a) - Projections of the resident population under 25 years by single year of age and sex - Republic of Mauritius, 2009 - 2029**

Age (Years)	2009		2014		2019		2024		2029	
	Male	Female	Male	Female	Male	Female	Male	Female	Male	Female
<b>0</b>	7,873	7,824	10,539	10,046	9,469	9,122	9,113	9,037	8,689	8,373
<b>1</b>	8,283	8,180	9,898	9,483	9,446	9,102	9,159	8,794	8,768	8,449
<b>2</b>	8,701	8,230	9,263	8,928	9,430	9,084	9,214	8,816	8,848	8,529
<b>3</b>	9,226	8,730	8,628	8,368	9,411	9,066	9,264	8,854	8,929	8,608
<b>4</b>	9,427	9,197	7,991	7,807	9,382	9,051	9,313	8,893	9,010	8,686
<b>(0 - 4)</b>	<b>43,510</b>	<b>42,161</b>	<b>46,319</b>	<b>44,632</b>	<b>47,138</b>	<b>45,425</b>	<b>46,063</b>	<b>44,394</b>	<b>44,244</b>	<b>42,645</b>
<b>5</b>	9,671	9,253	7,856	7,811	10,519	10,034	9,453	9,113	9,099	9,029
<b>6</b>	9,861	9,721	8,265	8,167	9,879	9,471	9,430	9,093	9,145	8,787
<b>7</b>	9,798	9,487	8,682	8,217	9,245	8,917	9,414	9,075	9,200	8,809
<b>8</b>	10,196	9,768	9,206	8,716	8,611	8,358	9,395	9,057	9,250	8,847
<b>9</b>	10,067	9,620	9,406	9,182	7,975	7,795	9,365	9,038	9,298	8,883
<b>(5 - 9)</b>	<b>49,593</b>	<b>47,849</b>	<b>43,415</b>	<b>42,093</b>	<b>46,229</b>	<b>44,575</b>	<b>47,057</b>	<b>45,376</b>	<b>45,992</b>	<b>44,355</b>
<b>10</b>	9,869	9,428	9,659	9,240	7,846	7,803	10,509	10,025	9,445	9,107
<b>11</b>	9,928	9,591	9,848	9,707	8,255	8,157	9,870	9,462	9,422	9,087
<b>12</b>	9,942	9,873	9,786	9,474	8,672	8,207	9,236	8,909	9,406	9,069
<b>13</b>	10,048	9,905	10,183	9,755	9,195	8,706	8,603	8,350	9,387	9,053
<b>14</b>	10,594	10,507	10,053	9,607	9,396	9,171	7,966	7,788	9,357	9,031
<b>(10 - 14)</b>	<b>50,381</b>	<b>49,304</b>	<b>49,529</b>	<b>47,783</b>	<b>43,364</b>	<b>42,044</b>	<b>46,184</b>	<b>44,534</b>	<b>47,017</b>	<b>45,347</b>
<b>15</b>	10,680	10,522	9,821	9,390	9,621	9,209	7,822	7,785	10,488	10,011
<b>16</b>	11,089	11,068	9,881	9,556	9,809	9,677	8,230	8,138	9,850	9,448
<b>17</b>	11,483	10,905	9,895	9,836	9,747	9,446	8,645	8,186	9,217	8,896
<b>18</b>	11,103	10,700	10,001	9,866	10,144	9,727	9,169	8,686	8,585	8,338
<b>19</b>	10,766	10,411	10,544	10,468	10,014	9,579	9,367	9,150	7,949	7,777
<b>(15 - 19)</b>	<b>55,121</b>	<b>53,606</b>	<b>50,142</b>	<b>49,116</b>	<b>49,335</b>	<b>47,638</b>	<b>43,233</b>	<b>41,945</b>	<b>46,089</b>	<b>44,470</b>
<b>20</b>	10,318	10,037	10,567	10,439	9,731	9,325	9,563	9,160	7,788	7,763
<b>21</b>	9,736	9,562	10,979	10,981	9,794	9,495	9,749	9,631	8,195	8,114
<b>22</b>	9,234	9,182	11,370	10,817	9,808	9,774	9,688	9,403	8,608	8,160
<b>23</b>	9,031	8,894	10,985	10,611	9,913	9,800	10,084	9,685	9,132	8,660
<b>24</b>	9,419	9,076	10,647	10,330	10,449	10,400	9,956	9,534	9,327	9,123
<b>(20 - 24)</b>	<b>47,738</b>	<b>46,751</b>	<b>54,548</b>	<b>53,178</b>	<b>49,695</b>	<b>48,794</b>	<b>49,040</b>	<b>47,413</b>	<b>43,050</b>	<b>41,820</b>

**Table 8.4(b) - Projections of the resident population under 25 years by single year of age and sex - Island of Mauritius, 2009 - 2029**

Age (Years)	2009		2014		2019		2024		2029	
	Male	Female	Male	Female	Male	Female	Male	Female	Male	Female
<b>0</b>	7,469	7,477	10,122	9,639	9,088	8,754	8,767	8,703	8,360	8,054
<b>1</b>	7,884	7,785	9,491	9,087	9,073	8,742	8,818	8,464	8,439	8,131
<b>2</b>	8,276	7,799	8,864	8,544	9,065	8,731	8,878	8,492	8,520	8,212
<b>3</b>	8,804	8,316	8,240	7,996	9,053	8,720	8,933	8,534	8,602	8,292
<b>4</b>	8,947	8,786	7,614	7,448	9,032	8,714	8,988	8,578	8,686	8,372
<b>(0 - 4)</b>	<b>41,380</b>	<b>40,163</b>	<b>44,331</b>	<b>42,714</b>	<b>45,311</b>	<b>43,661</b>	<b>44,384</b>	<b>42,771</b>	<b>42,607</b>	<b>41,061</b>
<b>5</b>	9,261	8,815	7,453	7,465	10,103	9,627	9,073	8,745	8,754	8,695
<b>6</b>	9,433	9,312	7,867	7,773	9,473	9,075	9,058	8,733	8,805	8,457
<b>7</b>	9,372	9,122	8,258	7,787	8,847	8,533	9,050	8,722	8,865	8,485
<b>8</b>	9,788	9,395	8,785	8,303	8,224	7,986	9,038	8,711	8,920	8,527
<b>9</b>	9,662	9,246	8,928	8,771	7,599	7,438	9,015	8,703	8,973	8,570
<b>(5 - 9)</b>	<b>47,516</b>	<b>45,890</b>	<b>41,291</b>	<b>40,099</b>	<b>44,246</b>	<b>42,659</b>	<b>45,234</b>	<b>43,614</b>	<b>44,317</b>	<b>42,734</b>
<b>10</b>	9,515	9,061	9,251	8,808	7,445	7,460	10,094	9,621	9,066	8,740
<b>11</b>	9,595	9,257	9,422	9,304	7,859	7,767	9,465	9,069	9,051	8,728
<b>12</b>	9,608	9,536	9,362	9,114	8,250	7,781	8,839	8,528	9,043	8,717
<b>13</b>	9,708	9,538	9,777	9,387	8,776	8,297	8,217	7,981	9,031	8,708
<b>14</b>	10,236	10,127	9,651	9,238	8,919	8,765	7,592	7,433	9,007	8,698
<b>(10 - 14)</b>	<b>48,662</b>	<b>47,519</b>	<b>47,463</b>	<b>45,851</b>	<b>41,249</b>	<b>40,070</b>	<b>44,207</b>	<b>42,632</b>	<b>45,198</b>	<b>43,591</b>
<b>15</b>	10,312	10,168	9,494	9,049	9,233	8,798	7,434	7,453	10,080	9,614
<b>16</b>	10,750	10,696	9,574	9,245	9,404	9,294	7,847	7,760	9,452	9,062
<b>17</b>	11,134	10,528	9,587	9,523	9,344	9,104	8,237	7,774	8,827	8,522
<b>18</b>	10,718	10,313	9,687	9,525	9,758	9,377	8,763	8,290	8,206	7,975
<b>19</b>	10,359	10,067	10,214	10,114	9,631	9,227	8,905	8,757	7,582	7,428
<b>(15 - 19)</b>	<b>53,273</b>	<b>51,772</b>	<b>48,556</b>	<b>47,456</b>	<b>47,370</b>	<b>45,800</b>	<b>41,186</b>	<b>40,034</b>	<b>44,147</b>	<b>42,601</b>
<b>20</b>	9,916	9,628	10,263	10,148	9,453	9,034	9,207	8,786	7,416	7,445
<b>21</b>	9,363	9,194	10,699	10,675	9,533	9,230	9,377	9,282	7,828	7,752
<b>22</b>	8,860	8,824	11,081	10,507	9,546	9,507	9,318	9,092	8,217	7,766
<b>23</b>	8,708	8,576	10,667	10,293	9,646	9,509	9,730	9,365	8,742	8,281
<b>24</b>	9,038	8,701	10,310	10,047	10,170	10,098	9,604	9,214	8,883	8,747
<b>(20 - 24)</b>	<b>45,885</b>	<b>44,923</b>	<b>53,020</b>	<b>51,670</b>	<b>48,348</b>	<b>47,378</b>	<b>47,236</b>	<b>45,739</b>	<b>41,086</b>	<b>39,991</b>

**Table 8.4(c) - Projections of the resident population under 25 years by single year of age and sex - Island of Rodrigues, 2009 - 2029**

Age (Years)	2009		2014		2019		2024		2029	
	Male	Female	Male	Female	Male	Female	Male	Female	Male	Female
<b>0</b>	404	347	417	407	381	368	346	334	329	319
<b>1</b>	399	395	407	396	373	360	341	330	329	318
<b>2</b>	425	431	399	384	365	353	336	324	328	317
<b>3</b>	422	414	388	372	358	346	331	320	327	316
<b>4</b>	480	411	377	359	350	337	325	315	324	314
<b>(0 - 4)</b>	<b>2,130</b>	<b>1,998</b>	<b>1,988</b>	<b>1,918</b>	<b>1,827</b>	<b>1,764</b>	<b>1,679</b>	<b>1,623</b>	<b>1,637</b>	<b>1,584</b>
<b>5</b>	410	438	403	346	416	407	380	368	345	334
<b>6</b>	428	409	398	394	406	396	372	360	340	330
<b>7</b>	426	365	424	430	398	384	364	353	335	324
<b>8</b>	408	373	421	413	387	372	357	346	330	320
<b>9</b>	405	374	478	411	376	357	350	335	325	313
<b>(5 - 9)</b>	<b>2,077</b>	<b>1,959</b>	<b>2,124</b>	<b>1,994</b>	<b>1,983</b>	<b>1,916</b>	<b>1,823</b>	<b>1,762</b>	<b>1,675</b>	<b>1,621</b>
<b>10</b>	354	367	408	432	401	343	415	404	379	367
<b>11</b>	333	334	426	403	396	390	405	393	371	359
<b>12</b>	334	337	424	360	422	426	397	381	363	352
<b>13</b>	340	367	406	368	419	409	386	369	356	345
<b>14</b>	358	380	402	369	477	406	374	355	350	333
<b>(10 - 14)</b>	<b>1,719</b>	<b>1,785</b>	<b>2,066</b>	<b>1,932</b>	<b>2,115</b>	<b>1,974</b>	<b>1,977</b>	<b>1,902</b>	<b>1,819</b>	<b>1,756</b>
<b>15</b>	368	354	327	341	388	411	388	332	408	397
<b>16</b>	339	372	307	311	405	383	383	378	398	386
<b>17</b>	349	377	308	313	403	342	408	412	390	374
<b>18</b>	385	387	314	341	386	350	406	396	379	363
<b>19</b>	407	344	330	354	383	352	462	393	367	349
<b>(15 - 19)</b>	<b>1,848</b>	<b>1,834</b>	<b>1,586</b>	<b>1,660</b>	<b>1,965</b>	<b>1,838</b>	<b>2,047</b>	<b>1,911</b>	<b>1,942</b>	<b>1,869</b>
<b>20</b>	402	409	304	291	278	291	356	374	372	318
<b>21</b>	373	368	280	306	261	265	372	349	367	362
<b>22</b>	374	358	289	310	262	267	370	311	391	394
<b>23</b>	323	318	318	318	267	291	354	320	390	379
<b>24</b>	381	375	337	283	279	302	352	320	444	376
<b>(20 - 24)</b>	<b>1,853</b>	<b>1,828</b>	<b>1,528</b>	<b>1,508</b>	<b>1,347</b>	<b>1,416</b>	<b>1,804</b>	<b>1,674</b>	<b>1,964</b>	<b>1,829</b>



## GLOSSARY

### Population

**De facto population:** a population enumerated or estimated on the basis of those present at a particular time, including temporary visitors but excluding residents temporarily absent.

**Resident (De jure) population:** a population enumerated or estimated on the basis of normal residence, excluding temporary visitors but including residents temporarily absent.

**Natural Increase:** the excess of births over deaths.

**Rate of Natural Increase:** the difference between the births and deaths occurring during a year per 1,000 mid-year population. This rate is the difference between the "crude birth rate" and the "crude death rate".

### Age structure

**Dependency ratio:** the combined child population (under 15 years) and population aged 65 years and over per 1,000 population of intermediate age (15 - 64 years) in a particular year.

**Median age:** the age which divides the population into two equal-size groups, one of which is younger and the other older than the median.

### Fertility

**Crude birth rate:** the number of live births registered in a year per 1,000 mid-year population.

**Age specific fertility rate:** the number of live births to women of a specified age-group per 1,000 women in that age-group.

**General fertility rate:** the number of live births occurring in a year per 1,000 women aged (15 - 49) years at mid-year.

**Total fertility rate:** the average number of children born to an average woman assuming that she survives to the end of her child-bearing age and is subjected to a fixed schedule of age-specific fertility rates.

**Gross reproduction rate:** the average number of daughters born to an average woman assuming that she survives to the end of her child-bearing age and is subjected to a fixed schedule of age-specific fertility rates.

**Net reproduction rate:** the extent to which an average woman will replace herself, assuming a fixed schedule of age-specific mortality and fertility rates to prevail through her reproductive span of life.

**Live birth order:** the ordinal number of a given live birth in relation to all previous live births of the same woman.

**Mortality**

**Crude death rate** : the number of deaths in a year per 1,000 mid-year population.

**Age specific death rate**: the number of deaths of a specified age-group occurring in a year per 1,000 mid-year population in that age-group.

**Infant death**: death of an infant aged under one year.

**Infant mortality rate**: the number of infant deaths in a year per 1,000 live-births during the year.

**Still birth**: a child born after the twenty-eighth week of pregnancy and not breathing or showing any signs of life at any time after being completely expelled from the mother.

**Still birth rate**: the number of still births in a year per 1,000 total births (live births and still births) during the year.

**Early neonatal mortality rate**: the number of deaths of infants under 7 days of age in a year per 1,000 live births during the year.

**Late neonatal mortality rate**: the number of deaths of infants aged from 7 to 27 days in a year per 1,000 live births during the year.

**Neonatal mortality rate**: the number of deaths of infants aged less than 28 days in a year per 1,000 live births during the year.

**Post neonatal mortality rate**: the number of deaths of infants aged from 28 days to under one year in a year, per 1,000 live births during the year.

**Perinatal mortality rate**: the sum of the number of deaths of infants aged under 7 days and the number of still births in a year per 1,000 total births (live + still) during that year.

**Maternal mortality rate**: number of deaths due to pregnancy, childbirth and the puerperium per 10,000 live births during that year.

**Expectation of live at birth ( $e_0$ )**: the average number of years that a new born child would be expected to live if subjected to the mortality conditions expressed by a particular set of age-specific death rates.

**Marriage**

**Marriage rate**: the number of persons married in a year per 1,000 mid-year population.

**Divorce**

**Divorce rate**: the number of persons divorced in a year per 1,000 mid-year population.

**International Migration**

**Net migration**: because of the absence of reliable data on immigrants and emigrants, the net migration is taken as the difference between international arrivals and departures of residents.

**Net migration rate** : the net migration in a year per 1,000 mid-year population.