

1

No 1



COLONY OF MAURITIUS

CENTRAL STATISTICAL OFFICE

**BI-ANNUAL
DIGEST OF STATISTICS**

December 1966

[Price : Rs 4.00]

600

S

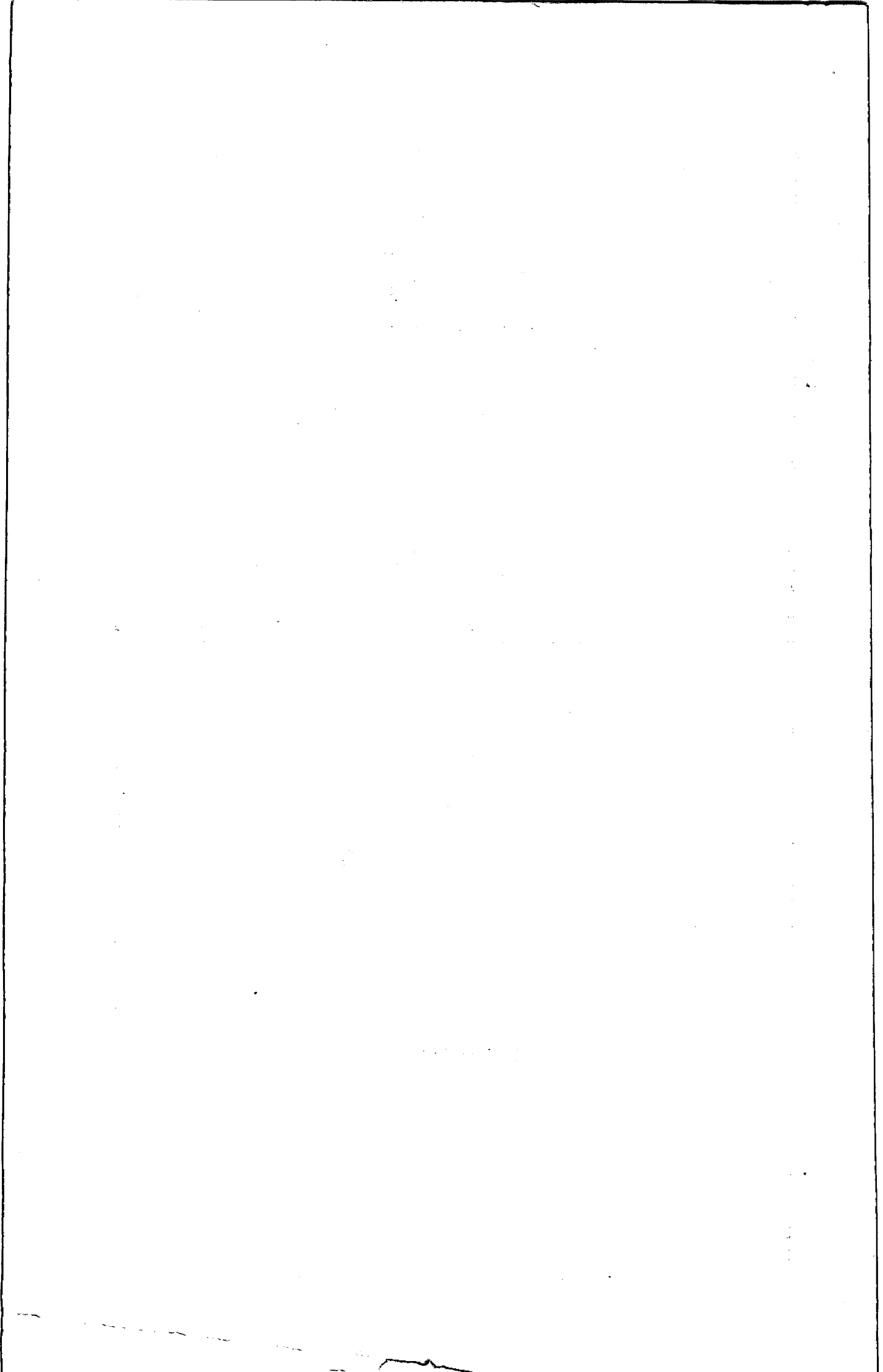

FOREWORD

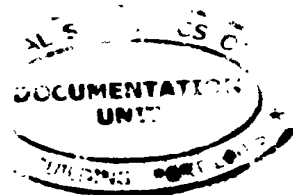

Since 1946 the Central Statistical Office has prepared regularly a Yearbook of Statistics containing a vast amount of information about Mauritius. The last volume relating to 1959 was published at the end of 1960.

In 1961 the Central Statistical Office started publishing in the place of the Yearbook a Quarterly Digest which, more promptly, made available to the users of statistics information of general interest. This publication was discontinued after June 1966, when it was considered that a Bi-annual digest containing much more information than the quarterly one would be more useful.

This is the first issue of the new digest and the Central Statistical Office will welcome suggestions and comments on the content and presentation of this publication.

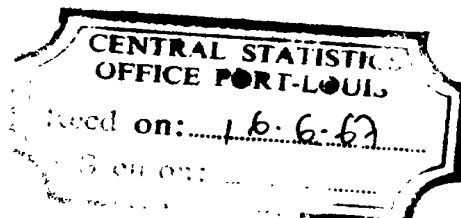

L. HONORE
Director of Statistics

April, 1967.

31-ANNUAL DIGEST OF STATISTICS

NOTES

The following symbols are used throughout : -

- Nil or negligible
- ... Not available

2. Some of the figures in this Digest are liable to revision in the later issues.

3. Where necessary, figures have been rounded off to the nearest final digit, and in some tables there may be discrepancies between the sum of the constituent items and the total as shown.

Central Statistical Office,
Mauritius.

CONTENTS

Page

I. POPULATION AND VITAL STATISTICS

| | |
|---|----|
| Table 1 - Population as at 31st December, 1966 based initially on the census enumeration of June, 1962 | 1 |
| 2 - Population as enumerated at each census (1846-1962) | 1 |
| 3 - Post-censal population estimates, 1962-1966 | 2 |
| 4 - Comparison with other countries | 2 |
| 5 - Estimated population of Mauritius by population group, sex and geographical district as at 31.12.66 | 3 |
| 6 - Estimated age distribution, by sex as at 30th June, 1966 | 4 |
| 7 - Estimated population of towns as at 31st December, 1966 | 5 |
| 8 - External migration | 5 |
| 9 - Passenger traffic by country of origin or destination and by method of transport, 1966 | 6 |
| 10 - Population and vital statistics | 7 |
| 11 - Live births and still births | 8 |
| 12 - Infant deaths (deaths under 1 year of age) by age and sex | 8 |
| 13 - Population and vital statistics - quarterly | 9 |
| 14 - Still births and infant deaths | 10 |
| 15 - Expectation of life in years at selected ages | 10 |

II. PUBLIC HEALTH

| | |
|--|----|
| Table 16 - Statistics of hospitals | 11 |
| 17 - Notifiable, contagious or communicable diseases | 12 |
| 18 - Cause of death, 1966 | 13 |

III. PUBLIC FINANCE AND BANKING

| | |
|---|----|
| Table 19 - Central Government Revenue & Expenditure : Recurrent | 14 |
| 20 - " " " " " : Capital | 15 |
| 21 - Central Government Indebtedness | 15 |
| 22 - Sterling Assets | 16 |

CONTENTS (Cont'd)

| | Page |
|--|---------|
| <u>III. PUBLIC FINANCE AND BANKING (Cont'd)</u> | |
| Table 23 - Banking Statistics : Assets of Commercial Banks | 17 |
| 24 - Banking Statistics : Liabilities of Commercial Banks | 18 |
| 25 - Banking Statistics : Assets of the Development Bank of Mauritius & The Mauritius Housing Corporation | 19 |
| 26 - Banking Statistics : Liabilities of the Development Bank of Mauritius & The Mauritius Housing Corporation | 20 |
| 27 - Post Office Savings Bank | 21 |
| 28 - Currency in circulation | 21 |
| <u>IV. NATIONAL ACCOUNTS</u> | |
| Table 29 - Gross National Product | 22 |
| 30 - Composition of Gross Fixed Domestic Capital Formation | 23 |
| 31 - Balance of Payments | 24 |
| Notes on Balance of Payments | 25 |
| <u>V. CONSUMER PRICE INDICES</u> | |
| Table 32 - Consumer Price Indices | 26 |
| <u>VI. EXTERNAL TRADE</u> | |
| Table 33 - Balance of visible trade | 27 |
| 34 - Quantum and price indices of exports and imports and the terms of trade | 27 |
| 35 - Quantum and price indices of imports by section | 28 |
| 36 - Exports : quantities and values | 29 |
| 37 - Exports : principal countries of destination - values | 30 |
| 38 - Imports : values | 31 |
| 39 - Imports : selected commodities - values | 32 |
| 40 - Imports : selected commodities - quantities | 33 |
| 41 - Imports : main sources of supply - values | 34 |
| 42 - Imports of fertilizers | 35 & 36 |

CONTENTS (Cont'd)

| | Page |
|--|------|
| | |
| VII. <u>LABOUR</u> | |
| Table 43 - Employment by major industrial group | 37 |
| 44 - Employment by sex and age groups | 37 |
| 45 - Employment in specified sectors : Sugar Industry | 38 |
| 46 - " " " " : Government Services | 38 |
| 47 - " " " " : Manufacturing Industries | 39 |
| | |
| VIII. <u>EDUCATION</u> | |
| Table 48 - Education statistics | 40 |
| 49 - Roll of pupils and students in schools and colleges in Mauritius and Rodrigues | 41 |
| | |
| IX. <u>TRANSPORT AND COMMUNICATION</u> | |
| Table 50 - Road Transport | 42 |
| 51 - Sea Borne Shipping | 43 |
| 52 - Civil Aviation | 43 |
| 53 - Wireless and Television Licences | 44 |
| | |
| X. <u>LAND UTILIZATION</u> | |
| Table 54 - Total area classified by utilization | 45 |
| | |
| XI. <u>LOCAL PRODUCTION</u> | |
| Table 55 - Production of specific commodities | 46 |

&&&&&&&&

I. POPULATION AND VITAL STATISTICS

Table 1 - Population as at 31st December 1966 based initially on the census enumeration of June 1962

| Sex | P O P U L A T I O N | | | | |
|---------|---------------------|---------|---------|---------|---------|
| | Total | General | Hindu | Muslim | Chinese |
| Males | 385,677 | 109,234 | 199,512 | 63,520 | 13,411 |
| Females | 383,015 | 114,123 | 194,853 | 62,578 | 11,461 |
| Total | 768,692 | 223,357 | 394,365 | 126,098 | 24,872 |

Table 2 - Population as enumerated at each census (1846 - 1962)

| Census year | Population enumerated at Census | | | Intercensal increase | Average annual rate of increase % |
|-------------------|---------------------------------|---------|---------|----------------------|-----------------------------------|
| | Both sexes | Male | Female | | |
| 1846 | 158,462 | 104,598 | 53,864 | - | - |
| 1851 | 180,823 | 119,341 | 61,482 | 22,361 | 2.55 |
| 1861 | 310,050 | 202,961 | 107,089 | 129,227 | 5.87 |
| 1871 | 316,042 | 193,575 | 122,467 | 5,992 | 0.19 |
| 1881 | 359,874 | 208,655 | 151,219 | 43,832 | 1.31 |
| 1891 | 370,588 | 206,038 | 164,550 | 10,714 | 0.29 |
| 1901 | 371,023 | 199,552 | 171,471 | 435 | 0.01 |
| 1911 | 368,791 | 194,095 | 174,696 | - 2,232 | - 0.06 |
| 1921 | 376,485 | 194,108 | 182,377 | 7,694 | 0.21 |
| 1931 | 393,238 | 200,609 | 192,629 | 16,753 | 0.44 |
| 1944 | 419,185 | 210,326 | 208,859 | 25,947 | 0.49 |
| 1952 | 501,415 | 252,032 | 249,383 | 82,230 | 2.26 |
| 1962 ⁺ | 681,619 | 342,306 | 339,313 | 180,204 | 3.12 |

⁺de facto population - including the European members of the Armed Forces but excluding the passengers and crews of ships lying in the harbour.

1. The first part of the report is a general introduction to the project.

2. The second part is a detailed description of the methodology.

3. The third part presents the results of the study, including a table of data.

| | | | | | | | | | |
|----|----|----|----|----|----|----|----|----|----|
| 1 | 2 | 3 | 4 | 5 | 6 | 7 | 8 | 9 | 10 |
| 11 | 12 | 13 | 14 | 15 | 16 | 17 | 18 | 19 | 20 |
| 21 | 22 | 23 | 24 | 25 | 26 | 27 | 28 | 29 | 30 |
| 31 | 32 | 33 | 34 | 35 | 36 | 37 | 38 | 39 | 40 |
| 41 | 42 | 43 | 44 | 45 | 46 | 47 | 48 | 49 | 50 |

| | | | | | | | | | |
|----|----|----|----|----|----|----|----|----|-----|
| 51 | 52 | 53 | 54 | 55 | 56 | 57 | 58 | 59 | 60 |
| 61 | 62 | 63 | 64 | 65 | 66 | 67 | 68 | 69 | 70 |
| 71 | 72 | 73 | 74 | 75 | 76 | 77 | 78 | 79 | 80 |
| 81 | 82 | 83 | 84 | 85 | 86 | 87 | 88 | 89 | 90 |
| 91 | 92 | 93 | 94 | 95 | 96 | 97 | 98 | 99 | 100 |

| | | | | | | | | | |
|-----|-----|-----|-----|-----|-----|-----|-----|-----|-----|
| 101 | 102 | 103 | 104 | 105 | 106 | 107 | 108 | 109 | 110 |
| 111 | 112 | 113 | 114 | 115 | 116 | 117 | 118 | 119 | 120 |
| 121 | 122 | 123 | 124 | 125 | 126 | 127 | 128 | 129 | 130 |
| 131 | 132 | 133 | 134 | 135 | 136 | 137 | 138 | 139 | 140 |
| 141 | 142 | 143 | 144 | 145 | 146 | 147 | 148 | 149 | 150 |

4. The fourth part discusses the implications of the findings.

| | | | | | | | | | |
|-----|-----|-----|-----|-----|-----|-----|-----|-----|-----|
| 151 | 152 | 153 | 154 | 155 | 156 | 157 | 158 | 159 | 160 |
| 161 | 162 | 163 | 164 | 165 | 166 | 167 | 168 | 169 | 170 |
| 171 | 172 | 173 | 174 | 175 | 176 | 177 | 178 | 179 | 180 |
| 181 | 182 | 183 | 184 | 185 | 186 | 187 | 188 | 189 | 190 |
| 191 | 192 | 193 | 194 | 195 | 196 | 197 | 198 | 199 | 200 |
| 201 | 202 | 203 | 204 | 205 | 206 | 207 | 208 | 209 | 210 |
| 211 | 212 | 213 | 214 | 215 | 216 | 217 | 218 | 219 | 220 |
| 221 | 222 | 223 | 224 | 225 | 226 | 227 | 228 | 229 | 230 |
| 231 | 232 | 233 | 234 | 235 | 236 | 237 | 238 | 239 | 240 |
| 241 | 242 | 243 | 244 | 245 | 246 | 247 | 248 | 249 | 250 |
| 251 | 252 | 253 | 254 | 255 | 256 | 257 | 258 | 259 | 260 |
| 261 | 262 | 263 | 264 | 265 | 266 | 267 | 268 | 269 | 270 |
| 271 | 272 | 273 | 274 | 275 | 276 | 277 | 278 | 279 | 280 |
| 281 | 282 | 283 | 284 | 285 | 286 | 287 | 288 | 289 | 290 |
| 291 | 292 | 293 | 294 | 295 | 296 | 297 | 298 | 299 | 300 |
| 301 | 302 | 303 | 304 | 305 | 306 | 307 | 308 | 309 | 310 |
| 311 | 312 | 313 | 314 | 315 | 316 | 317 | 318 | 319 | 320 |
| 321 | 322 | 323 | 324 | 325 | 326 | 327 | 328 | 329 | 330 |
| 331 | 332 | 333 | 334 | 335 | 336 | 337 | 338 | 339 | 340 |
| 341 | 342 | 343 | 344 | 345 | 346 | 347 | 348 | 349 | 350 |
| 351 | 352 | 353 | 354 | 355 | 356 | 357 | 358 | 359 | 360 |
| 361 | 362 | 363 | 364 | 365 | 366 | 367 | 368 | 369 | 370 |
| 371 | 372 | 373 | 374 | 375 | 376 | 377 | 378 | 379 | 380 |
| 381 | 382 | 383 | 384 | 385 | 386 | 387 | 388 | 389 | 390 |
| 391 | 392 | 393 | 394 | 395 | 396 | 397 | 398 | 399 | 400 |
| 401 | 402 | 403 | 404 | 405 | 406 | 407 | 408 | 409 | 410 |
| 411 | 412 | 413 | 414 | 415 | 416 | 417 | 418 | 419 | 420 |
| 421 | 422 | 423 | 424 | 425 | 426 | 427 | 428 | 429 | 430 |
| 431 | 432 | 433 | 434 | 435 | 436 | 437 | 438 | 439 | 440 |
| 441 | 442 | 443 | 444 | 445 | 446 | 447 | 448 | 449 | 450 |
| 451 | 452 | 453 | 454 | 455 | 456 | 457 | 458 | 459 | 460 |
| 461 | 462 | 463 | 464 | 465 | 466 | 467 | 468 | 469 | 470 |
| 471 | 472 | 473 | 474 | 475 | 476 | 477 | 478 | 479 | 480 |
| 481 | 482 | 483 | 484 | 485 | 486 | 487 | 488 | 489 | 490 |
| 491 | 492 | 493 | 494 | 495 | 496 | 497 | 498 | 499 | 500 |

5. The fifth part concludes the report and offers final thoughts.

Table 3 - Post-censal population⁺ estimates, 1962-66

| Period | Total Population (31st December) | | | Increase during period | | Mid-year Population (30th June) |
|--------|----------------------------------|---------|---------|------------------------|---------|---------------------------------|
| | Total | Male | Female | Numerical | Percent | |
| 1962 | 692,354 | 347,743 | 344,611 | - | - | 681,619 |
| 1963 | 713,381 | 358,390 | 354,991 | 21,027 | 3.04 | 701,432 |
| 1964 | 733,605 | 368,534 | 365,071 | 20,224 | 2.83 | 722,089 |
| 1965 | 751,421 | 377,245 | 374,176 | 17,816 | 2.43 | 741,036 |
| 1966 | 768,692 | 385,677 | 383,015 | 17,271 | 2.30 | 759,067 |

⁺ de facto population

Table 4 - Comparison with other countries

| Continent & country | Average annual rate of increase 1958-64 (%) | Continent & country | Average annual rate of increase 1958-64 (%) |
|---------------------|---|---------------------|---|
| AFRICA : | | ASIA : | |
| Mauritius | 2.9 | Ceylon | 2.6 |
| AMERICA: | | India | 2.3 [*] |
| Canada | 2.0 | Japan | 1.0 |
| Guyana | 2.8 | Pakistan | 3.2 |
| Trinidad & Tobago | 3.1 | Taiwan | 3.4 |
| Chile | 2.3 | EUROPE : | |
| OCEANIA: | | Albania | 3.1 |
| Australia | 2.1 | France | 1.3 |
| New Zealand | 2.2 | United Kingdom | 0.7 |

^{*} for 1963-64

Table 5 - Estimated Population[†] of Mauritius by Population Group, Sex and Geographical District as at 31.12.66

| Geographical District | Total Population | | | General Population | | | Indo-Mauritian Population | | | | | | Chinese Population | | |
|-----------------------|------------------|---------|------------|--------------------|---------|------------|---------------------------|---------|------------|--------|--------|------------|--------------------|--------|------------|
| | Male | Female | Both Sexes | Male | Female | Both Sexes | Hindu | | | Muslim | | | Male | Female | Both Sexes |
| | | | | | | | Male | Female | Both Sexes | Male | Female | Both Sexes | | | |
| Whole Island | 385,677 | 383,015 | 768,692 | 109,234 | 114,123 | 223,357 | 199,512 | 194,853 | 394,365 | 63,520 | 62,578 | 126,098 | 13,411 | 11,461 | 24,872 |
| Port Louis | 66,690 | 67,401 | 134,091 | 23,521 | 25,095 | 48,616 | 17,228 | 17,033 | 34,261 | 19,289 | 19,085 | 38,374 | 6,652 | 6,188 | 12,840 |
| Pamplemousses | 31,491 | 30,883 | 62,374 | 4,862 | 5,043 | 9,905 | 21,505 | 20,924 | 42,429 | 4,760 | 4,613 | 9,373 | 364 | 303 | 667 |
| R. Du Rempart | 30,985 | 30,131 | 61,116 | 4,728 | 4,886 | 9,614 | 22,011 | 21,140 | 43,151 | 3,935 | 3,893 | 7,828 | 311 | 212 | 523 |
| Flacq | 42,316 | 41,328 | 83,644 | 7,670 | 7,502 | 15,172 | 28,351 | 27,811 | 56,162 | 5,747 | 5,628 | 11,375 | 548 | 387 | 935 |
| Grand Port | 39,626 | 38,685 | 78,311 | 9,583 | 9,524 | 19,107 | 23,892 | 23,184 | 47,076 | 5,398 | 5,406 | 10,804 | 753 | 571 | 1,324 |
| Savanne | 26,785 | 25,997 | 52,782 | 5,593 | 5,389 | 10,982 | 15,892 | 15,600 | 31,492 | 4,830 | 4,670 | 9,500 | 470 | 338 | 808 |
| Plaines Wilhems | 116,046 | 117,318 | 233,364 | 45,889 | 49,333 | 95,222 | 50,505 | 49,396 | 99,901 | 15,883 | 15,543 | 31,426 | 3,769 | 3,046 | 6,815 |
| Moka | 21,096 | 20,874 | 41,970 | 3,178 | 3,183 | 6,361 | 14,125 | 13,902 | 28,027 | 3,467 | 3,521 | 6,988 | 326 | 268 | 594 |
| Black River | 10,642 | 10,398 | 21,040 | 4,210 | 4,168 | 8,378 | 6,003 | 5,863 | 11,866 | 211 | 219 | 430 | 218 | 148 | 366 |

[†] Based initially on 1962 Population Census. No account has been taken of internal migration.

Table 6 - Estimated age distribution[†], by sex as at 30th June 1966

| Age Group (years) | Total | Male | Female |
|----------------------|---------|---------|---------|
| All Ages | 759,100 | 381,000 | 378,100 |
| 0 - 4 | 125,300 | 63,200 | 62,100 |
| 5 - 9 | 109,900 | 55,650 | 54,250 |
| 10 - 14 | 100,000 | 50,300 | 49,700 |
| 15 - 19 | 85,950 | 43,150 | 42,800 |
| 20 - 24 | 55,750 | 27,850 | 27,900 |
| 25 - 29 | 45,700 | 22,700 | 23,000 |
| 30 - 34 | 40,250 | 20,100 | 20,150 |
| 35 - 39 | 39,800 | 20,250 | 19,550 |
| 40 - 44 | 39,250 | 20,400 | 18,350 |
| 45 - 49 | 29,600 | 15,500 | 14,100 |
| 50 - 54 | 26,050 | 13,800 | 12,250 |
| 55 - 59 | 19,550 | 10,050 | 9,500 |
| 60 - 64 | 15,850 | 7,700 | 8,150 |
| 65 - 69 | 11,850 | 5,350 | 6,500 |
| 70 - 74 | 7,700 | 2,900 | 4,800 |
| 75 - 79 | 4,150 | 1,400 | 2,750 |
| 80 - 84 | 2,000 | 600 | 1,400 |
| 85 & over | 450 | 100 | 350 |
| <u>TOTALS</u> | | | |
| Under 15 | 335,200 | 169,150 | 166,050 |
| Under 21 | 432,870 | 218,120 | 214,750 |
| 21 & over | 326,230 | 162,880 | 163,350 |
| 65 & over | 26,150 | 10,350 | 15,800 |

[†]Based initially on the smoothed age distribution at the census of June 1962 corrected for under-enumeration of young children and pro-rated to official population estimates.

Table 7 - Estimated Population⁺ of Towns as at 31st December, 1966

| Town | Population |
|-----------------------|------------|
| Port Louis | 134,100 |
| Beau Bassin-Rose Hill | 69,075 |
| Quatre Bornes | 39,700 |
| Vacaos-Phoenix | 46,725 |
| Curepipe | 49,725 |

⁺Based initially on 1962 Population Census. No account has been taken of internal migration.

Table 8 - External Migration^{*}

| Period | Arrivals | | | Departures | | | Net migration |
|----------------|----------|--------|--------|------------|--------|--------|---------------|
| | Total | By sea | By air | Total | By sea | By air | |
| 1961 | 11,854 | 4,402 | 7,452 | 13,033 | 5,442 | 7,591 | - 1,179 |
| 1962 | 15,189 | 4,258 | 10,931 | 16,075 | 4,374 | 11,701 | - 886 |
| 1963 | 18,047 | 4,660 | 13,387 | 18,299 | 4,432 | 13,867 | - 252 |
| 1964 | 21,221 | 5,187 | 16,034 | 22,331 | 5,478 | 16,853 | - 1,110 |
| 1965 | 22,024 | 4,886 | 17,138 | 24,150 | 5,463 | 18,687 | - 2,126 |
| 1966 | 26,456 | 5,544 | 20,912 | 29,301 | 6,330 | 22,971 | - 2,845 |
| 1965 : 1st Qr. | 4,435 | 775 | 3,660 | 5,700 | 1,281 | 4,419 | - 1,265 |
| 2nd Qr. | 4,960 | 1,092 | 3,868 | 5,607 | 1,437 | 4,170 | - 647 |
| 3rd Qr. | 6,466 | 1,357 | 5,109 | 7,155 | 1,361 | 5,794 | - 689 |
| 4th Qr. | 6,163 | 1,662 | 4,501 | 5,688 | 1,384 | 4,304 | + 475 |
| 1966 : 1st Qr. | 5,427 | 974 | 4,453 | 6,644 | 1,361 | 5,283 | - 1,217 |
| 2nd Qr. | 5,404 | 1,075 | 4,329 | 6,511 | 1,594 | 4,917 | - 1,107 |
| 3rd Qr. | 8,506 | 1,561 | 6,945 | 9,393 | 1,652 | 7,741 | - 887 |
| 4th Qr. | 7,119 | 1,934 | 5,185 | 6,753 | 1,723 | 5,030 | + 366 |

^{*}Includes : (a) The very small figure of engaged or discharged seamen; (b) Emigrants and immigrants to and from the dependencies; and (c) Movement of military personnel as from the 1962 Population Census

Table 9 - Passenger traffic⁺ by country of origin or destination and by method of transport, 1966

| Country of origin or destination | Arrivals | | | Departures | | |
|----------------------------------|----------|--------|--------|------------|--------|--------|
| | Sea | Air | Total | Sea | Air | Total |
| East Africa [*] | 135 | 987 | 1,122 | 46 | 1,062 | 1,108 |
| Madagascar | 770 | 1,734 | 2,504 | 715 | 1,454 | 2,169 |
| Portuguese East Africa | 7 | - | 7 | 23 | 2 | 25 |
| Reunion | 1,007 | 11,682 | 12,689 | 1,091 | 11,660 | 12,751 |
| Rhodesia | - | 749 | 749 | - | 789 | 789 |
| Seychelles | 19 | - | 19 | 18 | - | 18 |
| South Africa | 444 | 1,542 | 1,986 | 426 | 1,869 | 2,295 |
| Zambia | - | 142 | 142 | - | 145 | 145 |
| France | 235 | 398 | 633 | 223 | 549 | 772 |
| O.E.E.C. | 18 | 235 | 253 | 201 | 279 | 480 |
| U.K. | 332 | 2,515 | 2,847 | 756 | 3,901 | 4,657 |
| China | - | 1 | 1 | 14 | - | 14 |
| Hong-Kong | 167 | 32 | 199 | 244 | 18 | 262 |
| India | 20 | 58 | 78 | 61 | 135 | 196 |
| Singapore | 18 | 1 | 19 | 61 | 1 | 62 |
| U.S.A. | 5 | 15 | 20 | 1 | 27 | 28 |
| Australia | 31 | 714 | 745 | 286 | 835 | 1,121 |
| Rodrigues | 1,418 | - | 1,418 | 1,326 | - | 1,326 |
| Other Dependencies | 521 | - | 521 | 347 | - | 347 |
| Other Countries | 38 | 107 | 145 | 108 | 245 | 353 |
| Total | 5,185 | 20,912 | 26,097 | 5,947 | 22,971 | 28,918 |

⁺excluding 359 discharged seamen and 383 engaged seamen and all passengers in transit.

^{*}the place of origin or destination of the majority of these passengers was probably India or the United Kingdom.

Table 10 - Population and vital statistics

| Year | Estimated mid-year population (30th June) | Numbers | | | | Rates per 1000 of the mid-year population | | | |
|-----------------|---|-----------|--------|--------|------------------|---|------------------|------------------|--------------------------|
| | | Marriages | Births | Deaths | Natural Increase | Marriage rate | Crude birth rate | Crude death rate | Rate of natural increase |
| 1944-48 Average | 424,219 | 3,228 | 17,788 | 11,672 | 6,116 | 15.2 | 41.9 | 27.5 | 14.4 |
| 1949-53 " | 483,859 | 3,552 | 22,913 | 7,358 | 15,555 | 14.7 | 47.4 | 15.2 | 32.2 |
| 1954-58 " | 574,938 | 3,008 | 23,936 | 7,401 | 16,535 | 10.5 | 41.6 | 12.9 | 28.7 |
| 1959 | 627,249 | 3,297 | 23,923 | 6,753 | 17,170 | 10.5 | 38.1 | 10.8 | 27.3 |
| 1960 | 644,743 | 3,113 | 25,307 | 7,248 | 18,059 | 9.7 | 39.3 | 11.2 | 28.1 |
| 1961 | 662,368 | 3,484 | 26,092 | 6,505 | 19,767 | 10.5 | 39.4 | 9.8 | 29.6 |
| 1962 | 681,619 | 3,893 | 26,267 | 6,325 | 19,942 | 11.4 | 38.5 | 9.3 | 29.2 |
| 1963 | 701,422 | 3,472 | 27,978 | 6,709 | 21,269 | 9.9 | 39.9 | 9.6 | 30.3 |
| 1964 | 722,089 | 3,965 | 27,528 | 6,184 | 21,344 | 11.0 | 38.1 | 8.6 | 29.5 |
| 1965 | 741,036 | 3,976 | 26,279 | 6,337 | 19,942 | 10.7 | 35.5 | 8.6 | 26.9 |
| 1966 | 759,067 | 4,157 | 26,817 | 6,701 | 20,116 | 11.0 | 35.3 | 8.8 | 26.5 |

Note : Revision of population estimates from 1953 based on data obtained from the 1962 Population Census.

Table 11 - Live births and still births

| Year | Numbers | | | Rates | |
|-----------------|-------------|--------------|---------------|-------------------------------|--|
| | Live births | Still births | Infant deaths | Still birth rate ⁺ | Infantile mortality rate ⁺⁺ |
| 1944-48 Average | 17,788 | 1,154 | 2,745 | 60.9 | 154.3 |
| 1949-53 " | 22,913 | 1,464 | 1,945 | 60.1 | 84.9 |
| 1954-58 " | 23,936 | 1,622 | 1,704 | 63.5 | 71.2 |
| 1959 | 23,923 | 1,759 | 1,495 | 68.5 | 62.5 |
| 1960 | 25,307 | 1,783 | 1,760 | 65.8 | 69.5 |
| 1961 | 26,092 | 1,963 | 1,618 | 70.0 | 62.0 |
| 1962 | 26,267 | 1,841 | 1,579 | 65.5 | 60.1 |
| 1963 | 27,978 | 1,519 | 1,660 | 51.5 | 59.3 |
| 1964 | 27,528 | 1,611 | 1,561 | 55.3 | 56.7 |
| 1965 | 26,279 | 1,557 | 1,685 | 55.9 | 64.1 |
| 1966 | 26,817 | 1,384 | 1,721 | 49.1 | 64.2 |

⁺Still births per 1000 total births (live births and still births)

⁺⁺Deaths of children under 1 year of age per 1000 live births

Table 12 - Infant deaths (deaths under 1 year of age) by age and sex

| Age | 1964 | | | 1965 | | | 1966 | | |
|------------------------|------------|------|--------|------------|------|--------|------------|------|--------|
| | Both Sexes | Male | Female | Both Sexes | Male | Female | Both Sexes | Male | Female |
| Total infant deaths | 1,561 | 880 | 681 | 1,685 | 943 | 742 | 1,721 | 943 | 778 |
| Under 1 day | 130 | 68 | 62 | 169 | 105 | 64 | 199 | 115 | 84 |
| 1 - 6 days | 429 | 264 | 165 | 428 | 263 | 165 | 408 | 246 | 162 |
| 7 -27 days | 243 | 137 | 106 | 231 | 121 | 110 | 232 | 117 | 115 |
| 28 days-under 2 months | 102 | 54 | 48 | 122 | 69 | 53 | 148 | 76 | 72 |
| 2 - 3 months | 177 | 91 | 86 | 185 | 86 | 99 | 239 | 125 | 114 |
| 4 - 5 months | 136 | 70 | 66 | 163 | 86 | 77 | 142 | 69 | 73 |
| 6 - 7 months | 145 | 84 | 61 | 147 | 74 | 73 | 131 | 68 | 63 |
| 8 - 9 months | 114 | 62 | 52 | 135 | 77 | 58 | 128 | 77 | 51 |
| 10-11 months | 85 | 50 | 35 | 105 | 62 | 43 | 94 | 50 | 44 |

Table 13 - Population and vital statistics - quarterly

| Period | Marriages | Live Births | | | Deaths | | | Natural increase | Net overseas migration | Total increase | Estimated population at the end of the period |
|----------------|-----------|-------------|--------|--------|--------|-------|--------|------------------|------------------------|----------------|---|
| | | Total | Male | Female | Total | Male | Female | | | | |
| 1965 | 3,976 | 26,279 | 13,287 | 12,992 | 6,337 | 3,888 | 2,949 | 19,942 | - 2,126 | 17,816 | 751,421 |
| 1966 | 4,157 | 26,817 | 13,554 | 13,263 | 6,701 | 3,550 | 3,151 | 20,116 | - 2,845 | 17,271 | 768,692 |
| 1965 : 1st Qr. | 900 | 6,237 | 3,108 | 3,129 | 1,612 | 879 | 733 | 4,625 | - 1,265 | 3,360 | 736,965 |
| 2nd Qr. | 990 | 6,209 | 3,199 | 3,010 | 1,491 | 783 | 708 | 4,718 | - 647 | 4,071 | 741,036 |
| 3rd Qr. | 1,025 | 6,955 | 3,453 | 3,502 | 1,597 | 851 | 746 | 5,358 | - 689 | 4,669 | 745,705 |
| 4th Qr. | 1,061 | 6,878 | 3,527 | 3,351 | 1,637 | 875 | 762 | 5,241 | + 475 | 5,716 | 751,421 |
| 1966 : 1st Qr. | 827 | 6,618 | 3,330 | 3,288 | 1,764 | 932 | 832 | 4,854 | - 1,217 | 3,637 | 755,058 |
| 2nd Qr. | 1,108 | 6,691 | 3,413 | 3,278 | 1,575 | 822 | 753 | 5,116 | - 1,107 | 4,009 | 759,067 |
| 3rd Qr. | 1,093 | 7,187 | 3,605 | 3,582 | 1,813 | 975 | 838 | 5,374 | - 887 | 4,487 | 763,554 |
| 4th Qr. | 1,129 | 6,321 | 3,206 | 3,115 | 1,549 | 821 | 728 | 4,772 | + 366 | 5,138 | 768,692 |

Table 14 - Still births and infant deaths

| Period | Still births | Infant Deaths | | |
|----------------|--------------|---------------|------|--------|
| | | Total | Male | Female |
| 1965 | 1,557 | 1,685 | 943 | 742 |
| 1966 | 1,384 | 1,721 | 943 | 778 |
| 1965 : 1st Qr. | 403 | 489 | 275 | 214 |
| 2nd Qr. | 389 | 444 | 247 | 197 |
| 3rd Qr. | 408 | 356 | 205 | 151 |
| 4th Qr. | 357 | 396 | 216 | 180 |
| 1966 : 1st Qr. | 334 | 428 | 236 | 192 |
| 2nd Qr. | 392 | 392 | 205 | 187 |
| 3rd Qr. | 354 | 473 | 250 | 223 |
| 4th Qr. | 304 | 428 | 252 | 176 |

Table 15 - Expectation of life in years at selected ages

| Exact Age, (years) | Males | | | Females | | |
|-----------------------|----------------------|----------------------|---------|----------------------|----------------------|---------|
| | 1942-46 ⁺ | 1951-53 ⁺ | 1961-63 | 1942-46 ⁺ | 1951-53 ⁺ | 1961-63 |
| 0 | 32.8 | 49.8 | 58.7 | 33.8 | 52.3 | 61.9 |
| 10 | 35.8 | 49.2 | 55.1 | 37.3 | 52.2 | 58.1 |
| 20 | 28.1 | 40.1 | 45.7 | 30.2 | 43.7 | 48.9 |
| 30 | 22.3 | 31.6 | 36.6 | 26.1 | 36.2 | 40.3 |
| 40 | 16.7 | 23.6 | 27.7 | 21.2 | 28.7 | 31.9 |
| 50 | 11.9 | 16.7 | 19.6 | 15.7 | 21.2 | 23.5 |
| 60 | 8.1 | 11.2 | 13.2 | 10.6 | 14.6 | 15.8 |
| 70 | 5.6 | 6.7 | 8.5 | 7.1 | 9.1 | 9.7 |
| 80 | 4.0 | 4.3 | 4.8 | 4.6 | 5.3 | 5.4 |

⁺excluding Chinese

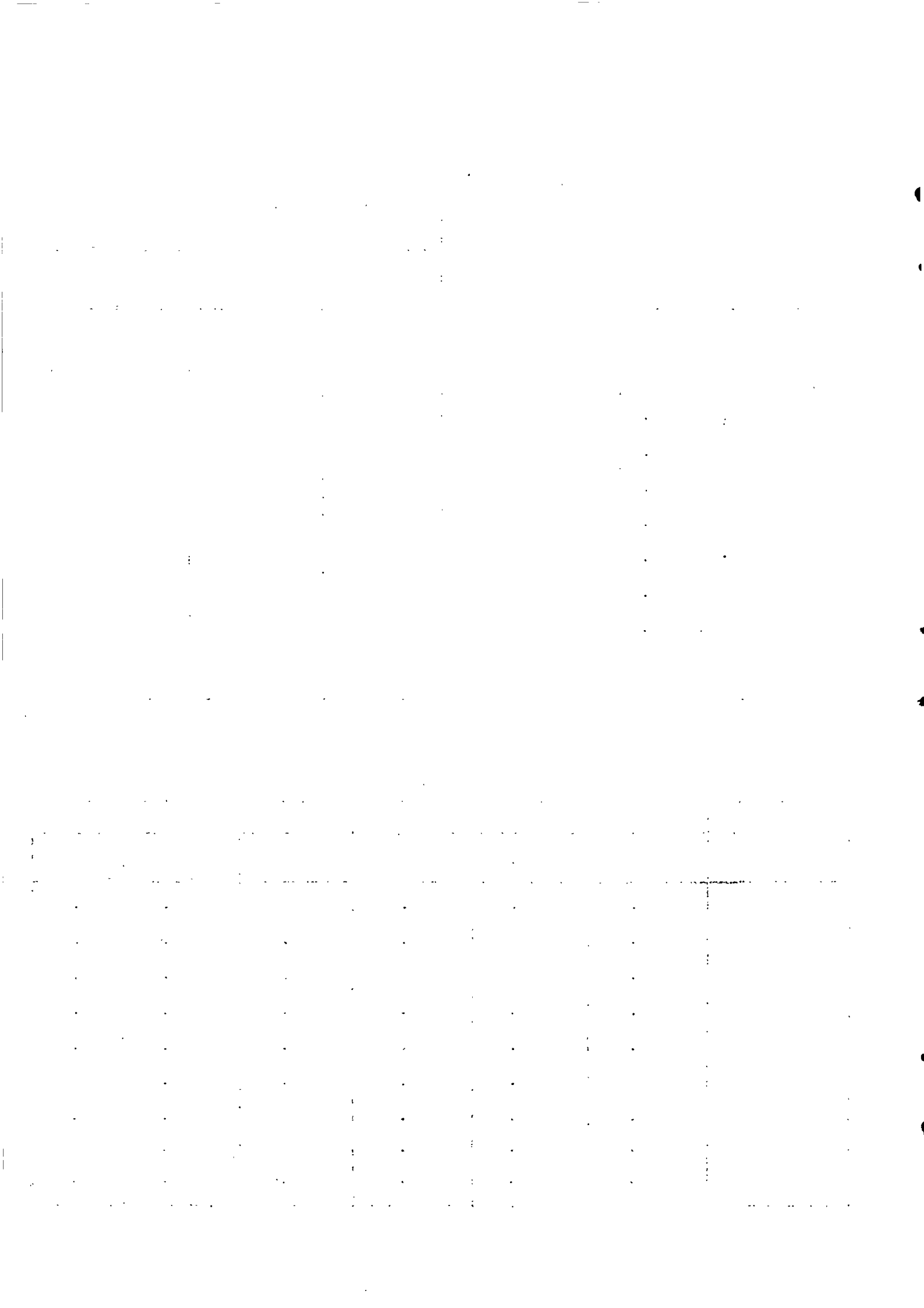

II. PUBLIC HEALTH

Table 16 - Statistics of Hospitals

| Period | No. of beds | Patients in hospital on 1st day of period | Total admissions | Deaths | Discharges | Patients remaining on last day of period |
|----------------|-------------|---|------------------|--------|------------|--|
| 1961 | 2,448 | 1,656 | 36,892 | 1,601 | 35,196 | 1,751 |
| 1962 | 2,453 | 1,751 | 38,130 | 1,628 | 36,480 | 1,773 |
| 1963 | 2,453 | 1,773 | 45,717 | 1,959 | 43,686 | 1,845 |
| 1964 | 2,481 | 1,845 | 49,080 | 1,887 | 47,233 | 1,805 |
| 1965 | 2,514 | 1,805 | 51,445 | 1,955 | 49,356 | 1,939 |
| 1966 | 2,514 | 1,939 | 51,258 | 1,983 | 49,575 | 1,639 |
| 1965 : 1st Qr. | 2,514 | 1,805 | 13,010 | 485 | 12,050 | 2,280 |
| 2nd Qr. | 2,514 | 2,280 | 12,678 | 448 | 12,259 | 2,251 |
| 3rd Qr. | 2,514 | 2,251 | 12,658 | 489 | 12,120 | 2,300 |
| 4th Qr. | 2,514 | 2,300 | 13,099 | 533 | 12,927 | 1,939 |
| 1966 : 1st Qr. | 2,514 | 1,939 | 13,435 | 515 | 12,510 | 2,349 |
| 2nd Qr. | 2,514 | 2,349 | 11,611 | 431 | 11,358 | 2,171 |
| 3rd Qr. | 2,514 | 2,171 | 13,126 | 552 | 12,576 | 2,169 |
| 4th Qr. | 2,514 | 2,169 | 13,086 | 485 | 13,131 | 1,639 |

Table 17 - Notifiable, contagious or communicable diseases

| Diseases Period | Enteric fever | Diphtheria | Acute poliomyelitis | Puerperal fever | Erysipelas | Cerebro- spinal meningitis | Tuberculosis | Leprosy | Murine typhus |
|--------------------|------------------|------------|------------------------|--------------------|------------|----------------------------------|--------------|---------|------------------|
| 1961 | 71 | 215 | - | 1 | - | - | 353 | 1 | - |
| 1962 | 81 | 151 | 1 | - | - | - | 300 | - | 3 |
| 1963 | 89 | 145 | 3 | 2 | 2 | - | 429 | 4 | 3 |
| 1964 | 64 | 206 | - | 6 | - | - | 472 | - | 1 |
| 1965 | 77 | 78 | - | - | - | - | 366 | - | - |
| 1966 | 54 | 75 | 5 | 1 | - | - | 585 | 2 | - |
| 1965 : 1st Qr. | 32 | 35 | - | - | - | - | 106 | - | - |
| 2nd Qr. | 18 | 16 | - | - | - | - | 77 | - | - |
| 3rd Qr. | 11 | 9 | - | - | - | - | 92 | - | - |
| 4th Qr. | 16 | 18 | - | - | - | - | 91 | - | - |
| 1966 : 1st Qr. | 7 | 31 | 1 | - | - | - | 118 | - | - |
| 2nd Qr. | 12 | 23 | - | 1 | - | - | 129 | - | - |
| 3rd Qr. | 13 | 7 | - | - | - | - | 173 | - | - |
| 4th Qr. | 22 | 14 | 4 | - | - | - | 165 | 2 | - |

Table 18 - Cause of death, 1966

| Section | CAUSE OF DEATH | D E A T H S | | | | | | Death rate per 100,000 of population | |
|---------|---|--------------|-------|--------------------|------------|----------|--------|--------------------------------------|-------------------|
| | | Under 1 year | | 1 to under 5 years | | All Ages | | | % of total deaths |
| | | Both sexes | Male | Female | Both sexes | Male | Female | | |
| I | Infective and parasitic diseases | 40 | 116 | 76 | 192 | 2.9 | 25.3 | | |
| II | Neoplasm | - | 143 | 130 | 273 | 4.1 | 36.0 | | |
| III | Allergic, endocrine system, metabolic and nutritional diseases | 9 | 157 | 130 | 287 | 4.3 | 37.8 | | |
| IV | Diseases of the blood and blood forming organs | 10 | 88 | 162 | 250 | 3.7 | 32.9 | | |
| V | Mental, psychoneurotic, and personality disorders | - | 3 | 3 | 6 | 0.1 | 0.8 | | |
| VI | Diseases of the nervous system and sense organs | 25 | 274 | 200 | 474 | 7.1 | 62.4 | | |
| VII | Diseases of the circulatory system | 6 | 494 | 373 | 867 | 12.9 | 114.2 | | |
| VIII | Diseases of the respiratory system | 256 | 447 | 436 | 883 | 13.2 | 116.3 | | |
| IX | Diseases of the digestive system | 411 | 456 | 392 | 848 | 12.6 | 111.7 | | |
| X | Diseases of the genito-urinary system | 2 | 31 | 40 | 71 | 1.1 | 9.4 | | |
| XI | Deliveries and complications of pregnancy, childbirth, and the puerperium | - | - | 29 | 29 | 0.4 | 3.8 | | |
| XII | Diseases of the skin and cellular tissue | - | 3 | 2 | 5 | 0.1 | 0.7 | | |
| XIII | Diseases of bones and organs of movement | - | 4 | 4 | 8 | 0.1 | 1.1 | | |
| XIV | Congenital malformations | 31 | 20 | 16 | 36 | 0.5 | 4.7 | | |
| XV | Certain diseases of early infancy | 762 | 431 | 331 | 762 | 11.4 | 100.4 | | |
| XVI | Symptoms, senility, and ill-defined conditions | 164 | 693 | 741 | 1,434 | 21.4 | 188.9 | | |
| XVII | Accidents, poisoning, and violence | 5 | 190 | 86 | 276 | 4.1 | 36.4 | | |
| | All Causes | 1,721 | 3,550 | 3,151 | 6,701 | 100.0 | 882.8 | | |

+ Internal Classification 1955

III. PUBLIC FINANCE AND BANKING

Table 19 - Central Government Revenue and Expenditure : Recurrent

| Period | Revenue | | | | Expenditure | |
|----------------|---------|--------------|----------------|-------|-----------------|---------|
| | Total | Direct taxes | Indirect taxes | Other | Total including | Debt |
| | | | | | debt charges | charges |
| 1961 | 144.9 | 40.3 | 82.8 | 21.8 | 150.1 | 8.9 |
| 1962 | 154.8 | 38.3 | 97.2 | 19.3 | 164.9 | 9.3 |
| 1963 | 168.8 | 41.0 | 102.9 | 24.9 | 164.6 | 10.6 |
| 1964 | 214.5 | 63.9 | 123.2 | 27.4 | 192.6 | 12.7 |
| 1965 | 205.1 | 67.4 | 107.8 | 29.9 | 210.2 | 13.5 |
| 1966 | 190.2 | 46.2 | 108.0 | 36.0 | 214.8 | 18.3 |
| 1965 : 1st Qr. | 56.5 | 19.4 | 32.1 | 5.0 | 46.2 | 3.6 |
| 2nd Qr. | 65.4 | 27.8 | 25.1 | 12.5 | 64.9 | 3.2 |
| 3rd Qr. | 37.3 | 7.5 | 23.7 | 6.1 | 45.3 | 4.1 |
| 4th Qr. | 45.9 | 12.7 | 26.9 | 6.3 | 53.8 | 2.6 |
| 1966 : 1st Qr. | 44.5 | 5.6 | 32.7 | 6.2 | 47.6 | 4.2 |
| 2nd Qr. | 54.5 | 16.9 | 22.7 | 14.9 | 67.2 | 5.1 |
| 3rd Qr. | 33.9 | 4.2 | 24.2 | 5.5 | 45.0 | 4.3 |
| 4th Qr. | 57.3 | 19.5 | 28.4 | 9.4 | 55.0 | 4.7 |

Table 20 - Central Government Revenue and Expenditure : Capital

| Period | Revenue | | | | | Total expenditure |
|----------------|------------|--------------|--------|-------|-------|-------------------|
| | Total | Contributory | Grants | Loans | Other | |
| | Rs Million | | | | | |
| 1961 | 43.1 | 12.0 | 18.3 | 12.0 | 0.8 | 47.4 |
| 1962 | 43.8 | 12.0 | 13.3 | 18.3 | 0.2 | 62.9 |
| 1963 | 72.3 | 6.0 | 9.1 | 56.4 | 0.8 | 53.2 |
| 1964 | 60.7 | 16.0 | 6.5 | 36.8 | 1.4 | 55.5 |
| 1965 | 38.0 | 16.0 | 5.0 | 14.6 | 2.4 | 52.2 |
| 1966 | 76.8 | 6.0 | 2.2 | 26.6 | 42.0 | 53.8 |
| 1965 : 1st Qr. | 11.4 | - | 2.3 | 7.4 | 1.7 | 14.9 |
| 2nd Qr. | 13.6 | 10.0 | 1.1 | 2.2 | 0.3 | 18.0 |
| 3rd Qr. | 2.8 | - | 0.7 | 1.9 | 0.2 | 7.0 |
| 4th Qr. | 10.2 | 6.0 | 0.9 | 3.1 | 0.2 | 12.3 |
| 1966 : 1st Qr. | 57.5 | - | 1.2 | 15.5 | 40.8 | 13.3 |
| 2nd Qr. | 15.1 | 6.0 | 0.9 | 8.1 | 0.1 | 19.5 |
| 3rd Qr. | 1.3 | - | 0.1 | 0.6 | 0.6 | 10.9 |
| 4th Qr. | 2.9 | - | - | 2.4 | 0.5 | 10.1 |

Table 21 - Central Government Indebtedness

| Period | Amount outstanding at beginning of period | Borrowing | | | Repayments |
|-------------------|---|------------|----------|----------|------------|
| | | Total | Internal | External | |
| | | Rs Million | | | |
| 1961-62 | 143.7 | 13.5 | 8.0 | 5.5 | 0.5 |
| 1962-63 | 156.7 | 39.2 | 24.6 | 14.6 | 7.5 |
| 1963-64 | 188.4 | 54.1 | 7.6 | 46.5 | 1.1 |
| 1964-65 | 241.5 | 20.1 | 7.3 | 12.8 | 1.2 |
| 1965-66 | 260.4 | 30.3 | 7.9 | 22.4 | 1.6 |
| 1965 : Jan.-March | 250.4 | 8.6 | 2.8 | 5.8 | 0.3 |
| April-June | 258.7 | 2.0 | 0.5 | 1.5 | 0.3 |
| July-Sept. | 260.4 | 4.0 | 3.0 | 1.0 | 0.5 |
| Oct.-Dec. | 263.9 | 3.1 | 0.8 | 2.3 | 0.1 |
| 1966 : Jan.-March | 266.9 | 19.8 | 3.3 | 16.5 | 0.1 |
| April-June | 285.5 | 3.4 | 0.8 | 2.6 | 0.9 |
| July-Sept. | 288.0 | - | - | - | 0.5 |
| Oct.-Dec. | 287.5 | 2.9 | 2.9 | - | 2.4 |

Table 22 - Sterling Assets
(end of period)

| Period | INVESTMENTS (Nominal value) | | | | LIQUID ASSETS (Cash and money at call) | | | | |
|----------------------|--------------------------------|--------------------------------|--------------------------|-------|---|--------------------------------|--------------------------|-------|---|
| | Government ⁺ | Semi-governmental institutions | Post Office Savings Bank | Total | Government ⁺ | Semi-governmental institutions | Post Office Savings Bank | Total | Net balances of banks due from banks abroad |
| 1961 | 86.9 | 64.8 | 25.8 | 177.5 | 50.9 | - | 2.2 | 10.3 | 35.1 |
| 1962 | 89.0 | 20.5 | 23.3 | 132.8 | 31.7 | - | 2.1 | 27.3 | 21.0 |
| 1963 | 78.3 | 8.8 | 23.1 | 110.2 | 58.5 | - | 4.3 | 61.6 | 108.0 |
| 1964 | 82.9 | 8.8 | 22.4 | 114.1 | 54.6 | 7.7 | 6.5 | 68.8 | 96.1 |
| 1965 | 98.5 | 6.9 | 20.3 | 125.7 | 38.1 | 7.0 | 8.9 | 54.0 | 44.0 |
| 1966 [@] | 134.9 | 6.5 | 19.0 | 160.4 | 29.2 | 2.6 | 10.9 | 42.7 | 53.2 |
| 1965 : 1st Qr. | 97.1 | 8.8 | 22.4 | 128.3 | 33.2 | 7.9 | 6.5 | 47.6 | 24.4 |
| 2nd Qr. | 95.4 | 8.7 | 24.5 | 128.6 | 31.7 | 7.0 | 4.7 | 43.4 | - 39.0 |
| 3rd Qr. | 96.3 | 8.5 | 20.4 | 125.2 | 36.7 | 5.5 | 8.8 | 51.0 | - 31.4 |
| 4th Qr. | 98.5 | 6.9 | 20.3 | 125.7 | 38.1 | 7.0 | 8.9 | 54.0 | 44.0 |
| 1966 : 1st Qr. | 98.9 | 6.9 | 20.2 | 126.0 | 39.3 | 8.7 | 9.0 | 57.0 | 20.4 |
| 2nd Qr. | 137.9 | 6.9 | 20.2 | 165.0 | 32.5 | 2.3 | 9.7 | 44.5 | - 38.1 |
| 3rd Qr. [@] | 136.5 | 6.5 | 19.2 | 162.2 | 25.9 | 2.4 | 10.7 | 39.0 | - 18.9 |
| 4th Qr. [@] | 134.9 | 6.5 | 19.0 | 160.4 | 29.2 | 2.6 | 10.9 | 42.7 | 53.2 |

⁺ including currency backing

[@] provisional

Table 23 - Banking Statistics - Assets of Commercial banks

| Period | Total Cash | Balances due by | | | Loans and Advances | | | Investments | | Other Assets | |
|-------------------|------------|---------------------------|--------------|------------------|--------------------|----------------|-------|-------------|---------------------------------------|--------------|--|
| | | Other banks in the Colony | Banks abroad | Primary products | Other industries | Other advances | Local | Abroad | Bills discounted and bills receivable | Other | |
| | | | | | | | | | | | |
| 1961 : 31st Dec. | 241.2 | 3.0 | 57.1 | 53.3 | 45.7 | 21.8 | 5.0 | 2.0 | 11.8 | 35.5 | |
| 1962 : " | 229.2 | 0.9 | 46.4 | 57.4 | 44.0 | 20.9 | 5.0 | 2.0 | 10.7 | 35.5 | |
| 1963 : " | 281.9 | 3.3 | 113.2 | 28.5 | 41.8 | 19.9 | 6.4 | 2.0 | 10.5 | 47.4 | |
| 1964 : " | 311.1 | 2.0 | 97.4 | 44.9 | 51.6 | 32.4 | 10.6 | 2.4 | 15.3 | 47.2 | |
| 1965 : " | 280.0 | 1.7 | 57.8 | 52.0 | 60.4 | 32.7 | 5.8 | 4.3 | 12.3 | 47.2 | |
| 1966 : " | 284.3 | 4.6 | 56.7 | 50.8 | 59.3 | 36.4 | 6.9 | 2.0 | 14.1 | 48.2 | |
| 1965 : 31st March | 275.8 | 2.3 | 32.2 | 64.2 | 60.6 | 29.0 | 6.0 | 6.7 | 14.7 | 51.2 | |
| 30th June | 293.2 | 2.0 | 6.2 | 99.2 | 63.4 | 36.4 | 6.0 | 6.7 | 15.2 | 48.9 | |
| 30th Sept. | 269.1 | 1.3 | 6.1 | 75.3 | 68.6 | 37.6 | 5.8 | 4.3 | 15.1 | 46.6 | |
| 31st Dec. | 280.0 | 1.7 | 57.8 | 52.0 | 60.4 | 32.7 | 5.8 | 4.3 | 12.3 | 47.2 | |
| 1966 : 31st March | 278.9 | 1.4 | 35.9 | 67.4 | 65.9 | 28.0 | 5.8 | 2.4 | 12.6 | 49.3 | |
| 30th June | 289.7 | 2.6 | 7.8 | 97.3 | 63.3 | 33.4 | 6.8 | 2.4 | 16.5 | 48.9 | |
| 30th Sept. | 274.9 | 3.1 | 21.4 | 69.9 | 72.2 | 28.2 | 6.9 | 2.3 | 16.4 | 47.6 | |
| 31st Dec. | 284.3 | 4.6 | 56.7 | 50.8 | 59.3 | 36.4 | 6.9 | 2.0 | 14.1 | 48.2 | |

Rs Million

Table 24 - Banking Statistics: Liabilities of Commercial Banks

| Period | Total | Notes in circulation | Deposits | | | Balances due to | | Other Liabilities |
|-------------------|--------------|----------------------|----------|------|---------|---------------------------|--------------|-------------------|
| | | | Demand | Time | Savings | Other banks in the Colony | Banks abroad | |
| | | | | | | | | |
| 1961 : 31st Dec. | 241.2 | - | 143.5 | 3.6 | 12.5 | 3.7 | 22.0 | 55.9 |
| 1962 : " | 229.2 | - | 124.5 | 7.3 | 15.2 | 1.3 | 25.5 | 55.4 |
| 1963 : " | 281.9 | - | 174.7 | 10.7 | 20.7 | 4.3 | 5.2 | 66.3 |
| 1964 : " | 311.1 | - | 161.2 | 52.3 | 26.2 | 2.7 | 1.4 | 67.3 |
| 1965 : " | 280.0 | - | 128.4 | 38.2 | 28.1 | 1.8 | 13.9 | 69.6 |
| 1966 : " | 284.3 | - | 148.8 | 25.7 | 30.5 | 3.6 | 3.5 | 72.2 |
| 1965 : 31st March | 275.8 | - | 120.2 | 47.3 | 26.7 | 2.7 | 7.8 | 71.1 |
| 30th June | 293.2 | - | 94.3 | 55.5 | 26.8 | 2.6 | 45.2 | 68.8 |
| 30th Sept. | 269.1 | - | 95.7 | 39.5 | 27.0 | 1.6 | 37.5 | 67.8 |
| 31st Dec. | 280.0 | - | 128.4 | 38.2 | 28.1 | 1.8 | 13.9 | 69.6 |
| 1966 : 31st March | 278.9 | - | 112.6 | 48.4 | 29.2 | 2.0 | 15.5 | 71.2 |
| 30th June | 289.7 | - | 97.6 | 42.1 | 29.1 | 2.9 | 45.9 | 72.1 |
| 30th Sept. | 274.9 | - | 96.6 | 34.5 | 30.1 | 2.6 | 40.4 | 70.7 |
| 31st Dec. | 284.3 | - | 148.8 | 25.7 | 30.5 | 3.6 | 3.5 | 72.2 |

Rs Million

Table 25 - Banking Statistics : Assets of the Development Bank of Mauritius and the Mauritius Housing Corporation

| Period | Total | Cash | Balances due by | | | Loans and advances | | | | Investments | | Other Assets |
|-------------------|-------|------|---------------------------|--------------|------------------|--------------------|----------------|-------|--------|-------------|--|--------------|
| | | | Other banks in the Colony | Banks abroad | Primary products | Other industries | Other advances | Local | Abroad | | | |
| 1961 : 31st Dec. | 42.4 | - | 0.9 | - | 25.2 | 0.8 | 11.8 | 0.9 | 0.7 | 2.1 | | |
| 1962 : " | 46.3 | - | 1.6 | - | 24.4 | 0.8 | 14.0 | 1.0 | 0.9 | 3.6 | | |
| 1963 : " | 45.8 | - | 1.3 | - | 23.4 | 1.0 | 14.7 | 1.1 | 0.9 | 3.4 | | |
| 1964 : " | 48.3 | - | 2.4 | - | 22.1 | 1.7 | 15.6 | 1.4 | 0.9 | 4.2 | | |
| 1965 : " | 55.3 | - | 2.1 | - | 24.2 | 3.6 | 18.8 | 1.8 | 1.1 | 3.7 | | |
| 1966 : " | 64.0 | 0.1 | 0.8 | - | 23.5 | 9.1 | 22.2 | 2.1 | 1.3 | 4.9 | | |
| 1965 : 31st March | 49.2 | 0.7 | 1.4 | - | 23.7 | 2.0 | 15.8 | 1.8 | 1.1 | 2.7 | | |
| 30th June | 52.9 | 0.1 | 3.1 | - | 23.7 | 2.4 | 16.6 | 2.3 | 1.1 | 3.6 | | |
| 30th Sept. | 52.2 | - | 0.9 | - | 23.9 | 2.9 | 17.3 | 2.9 | 1.1 | 3.2 | | |
| 31st Dec. | 55.3 | - | 2.1 | - | 24.2 | 3.6 | 18.8 | 1.8 | 1.1 | 3.7 | | |
| 1966 : 31st March | 57.4 | - | 1.5 | - | 22.7 | 4.0 | 21.8 | 2.5 | 1.3 | 3.6 | | |
| 30th June | 58.3 | 0.1 | 1.6 | - | 23.5 | 4.6 | 20.2 | 2.8 | 1.3 | 4.2 | | |
| 30th Sept. | 62.3 | 0.5 | 0.8 | - | 23.6 | 7.5 | 21.2 | 2.6 | 1.3 | 4.8 | | |
| 31st Dec. | 64.0 | 0.1 | 0.8 | - | 23.5 | 9.1 | 22.2 | 2.1 | 1.3 | 4.9 | | |

Rs Million

Table 26 - Banking Statistics : Liabilities of the Development Bank of Mauritius and the Mauritius Housing Corporation

| Period | Total | Notes in circulation | Deposits | | | Balances due to | | Other Liabilities |
|-------------------|-------|-------------------------|----------|------|---------|------------------------------|-----------------|----------------------|
| | | | Demand | Time | Savings | Other banks in the Colony | Banks abroad | |
| | | | | | | | | |
| 1961 : 31st Dec. | 42.4 | - | 0.7 | 7.0 | 2.1 | - | 32.6 | |
| 1962 : " | 46.3 | - | 0.7 | 9.6 | 2.0 | - | 34.0 | |
| 1963 : " | 45.8 | - | 0.5 | 9.0 | 2.2 | - | 34.1 | |
| 1964 : " | 48.3 | - | 0.3 | 8.6 | 2.1 | - | 37.3 | |
| 1965 : " | 55.3 | - | 1.2 | 3.6 | 2.1 | - | 48.4 | |
| 1966 : " | 64.0 | - | 1.6 | 2.5 | 2.0 | - | 57.9 | |
| 1965 : 31st March | 49.2 | - | 0.4 | 7.9 | 2.1 | - | 38.8 | |
| 30th June | 52.9 | - | 0.9 | 3.8 | 2.1 | - | 46.1 | |
| 30th Sept. | 52.5 | - | 0.7 | 3.7 | 2.1 | - | 45.7 | |
| 31st Dec. | 55.3 | - | 1.2 | 3.6 | 2.1 | - | 48.4 | |
| 1966 : 31st March | 57.4 | - | 1.3 | 3.1 | 2.0 | - | 51.0 | |
| 30th June | 58.3 | - | 0.9 | 3.0 | 2.1 | - | 52.3 | |
| 30th Sept. | 62.3 | - | 1.0 | 3.0 | 2.0 | - | 56.3 | |
| 31st Dec. | 64.0 | - | 1.6 | 2.5 | 2.0 | - | 57.9 | |

Rs Million

Table 27 - Post Office Savings Bank

| Period | Deposits | Withdrawals | Accumulated balance | Number of accounts |
|----------------|---------------|-------------|----------------------|--------------------|
| | during period | | at the end of period | |
| | Rs Mn | Rs Mn | Rs Mn | |
| 1961 | 11.9 | 13.4 | 30.4 | ... |
| 1962 | 13.9 | 15.3 | 29.8 | ... |
| 1963 | 15.4 | 13.4 | 32.6 | ... |
| 1964 | 16.9 | 15.6 | 34.8 | ... |
| 1965 | 15.0 | 15.9 | 34.8 | ... |
| 1966 | 14.3 | 16.2 | 33.9 | ... |
| 1965 : 1st Qr. | 4.0 | 4.0 | 34.8 | ... |
| 2nd Qr. | 2.8 | 3.4 | 35.2 | 86,929 |
| 3rd Qr. | 4.0 | 4.4 | 34.8 | ... |
| 4th Qr. | 4.2 | 4.1 | 34.8 | ... |
| 1966 : 1st Qr. | 3.9 | 3.9 | 34.8 | ... |
| 2nd Qr. | 2.8 | 3.6 | 35.0 | 88,171 |
| 3rd Qr. | 3.8 | 4.5 | 34.3 | ... |
| 4th Qr. | 3.8 | 4.2 | 33.9 | ... |

Table 28 - Currency in circulation

(end of period)

Rs Million

| Period | Notes | Coins | Total | Cash held by banks | Net circulation |
|----------------|-------|-------|-------|--------------------|-----------------|
| 1961 | 77.7 | 4.5 | 82.2 | 6.0 | 76.2 |
| 1962 | 77.3 | 4.9 | 82.2 | 6.4 | 75.8 |
| 1963 | 95.8 | 5.3 | 101.1 | 8.9 | 92.2 |
| 1964 | 92.2 | 5.6 | 97.8 | 7.3 | 90.5 |
| 1965 | 93.4 | 5.6 | 99.0 | 5.8 | 93.2 |
| 1966 | 92.6 | 5.7 | 98.3 | 5.3 | 93.0 |
| 1965 : 1st Qr. | 85.7 | 5.3 | 91.0 | 8.9 | 82.1 |
| 2nd Qr. | 84.3 | 5.2 | 89.5 | 9.2 | 80.3 |
| 3rd Qr. | 85.3 | 5.5 | 90.8 | 8.4 | 82.4 |
| 4th Qr. | 93.4 | 5.6 | 99.0 | 5.8 | 93.2 |
| 1966 : 1st Qr. | 87.4 | 5.4 | 92.8 | 10.2 | 82.6 |
| 2nd Qr. | 84.4 | 5.2 | 89.6 | 10.7 | 78.9 |
| 3rd Qr. | 87.3 | 5.5 | 92.8 | 6.9 | 85.9 |
| 4th Qr. | 92.6 | 5.7 | 98.3 | 5.3 | 93.0 |

IV. NATIONAL ACCOUNTS

Table 29 - Industrial Origin of Gross National Product
(At current factor cost)

| | <u>Rs Million</u> | | | | |
|--|-------------------|------------|------------|-------------------|-------------------|
| | 1961 | 1962 | 1963 | 1964 ⁺ | 1965 ⁺ |
| 1. Agriculture, forestry, hunting and fishing | 182 | 174 | 296 | 183 | 200 |
| 2. Mining and quarrying | 1 | 1 | 1 | 1 | 1 |
| 3. Manufacturing | 111 | 115 | 176 | 119 | 124 |
| 4. Construction | 52 | 52 | 49 | 53 | 53 |
| 5. Electricity, gas, water and sanitary services | 14 | 17 | 21 | 22 | 23 |
| 6. Transportation, storage and communication | 78 | 84 | 92 | 92 | 101 |
| 7. Wholesale and retail trade | 72 | 72 | 81 | 86 | 87 |
| 8. Banking, insurance & real estate | 12 | 12 | 14 | 16 | 16 |
| 9. Ownership of dwellings | 52 | 55 | 57 | 59 | 61 |
| 10. Public Administration and Defence | 30 | 32 | 34 | 37 | 45 |
| 11. Services | 75 | 80 | 85 | 91 | 93 |
| GROSS DOMESTIC PRODUCT AT FACTOR COST | 679 | 694 | 906 | 759 | 804 |
| Net factor income from abroad | - 5 | - 5 | - 4 | - 2 | - 5 |
| GROSS NATIONAL PRODUCT AT FACTOR COST | 674 | 689 | 902 | 757 | 799 |

⁺provisional

Table 30 - Composition of Gross Fixed Domestic Capital Formation
(at current prices)

| | Rs Million | | | | |
|---|------------|------|------|------|------|
| | 1961 | 1962 | 1963 | 1964 | 1965 |
| A. By type of capital good | | | | | |
| a. Land ^x | 3 | 2 | 2 | 3 | 2 |
| b. Dwellings | 42 | 42 | 45 | 44 | 37 |
| c. Non-residential buildings | 19 | 14 | 14 | 22 | 25 |
| d. Other construction and work | 28 | 37 | 38 | 32 | 31 |
| e. Transport equipment | 18 | 16 | 16 | 24 | 18 |
| (i) Passenger cars | 5 | 5 | 5 | 8 | 6 |
| (ii) Other equipment | 13 | 11 | 11 | 16 | 12 |
| f. Machinery and other equipment | 39 | 30 | 43 | 52 | 42 |
| GROSS FIXED DOMESTIC CAPITAL FORMATION ⁺ | 149 | 141 | 158 | 177 | 155 |
| B. By industrial use [*] | | | | | |
| a. Agriculture, forestry & fishing | 13 | 16 | 9 | 17 | 17 |
| b. Mining and quarrying | - | - | - | - | - |
| c. Manufacture | 24 | 19 | 21 | 33 | 17 |
| d. Construction | 2 | 2 | 3 | 3 | 4 |
| e. Electricity, gas and water | 13 | 12 | 30 | 16 | 15 |
| f. Transportation, storage and communications | 39 | 35 | 30 | 39 | 33 |
| g. Wholesale and retail trade | 4 | 3 | 3 | 6 | 9 |
| h. Banking, insurance & real estate | - | 1 | 1 | 2 | 1 |
| i. Ownership of dwellings | 43 | 44 | 50 | 45 | 38 |
| j. Public Administration | 1 | - | 1 | 1 | 3 |
| k. Service industries | 7 | 7 | 8 | 12 | 16 |
| l. Legal fees, stamp duties, etc. | 3 | 2 | 2 | 3 | 2 |
| GROSS FIXED DOMESTIC CAPITAL FORMATION ⁺ | 149 | 141 | 158 | 177 | 155 |

^{*}Including legal fees, stamp duties, agents' commissions, etc., connected with the transfer of ownership of land and buildings.

⁺Excluding the expenditure incurred on reconstruction of and abnormal repairs to buildings damaged by cyclones and valued at Rs 6M. in 1961, Rs 5M. in 1962 and Rs 2M. in 1963.

^{*}The figures for 1965 are not strictly comparable with those of previous years, as a better distribution of imports of machinery into user industries has this year been possible. This, together with a sharp fall in imports of machinery, accounts for the decrease in the figure for "manufacture".

Table 31 - Balance of Payments

Rs Million

| ITEM | 1964 | | 1965 | | 1966 (Jan.--June) | |
|--|--------|-------|--------|-------|-------------------|-------|
| | Credit | Debit | Credit | Debit | Credit | Debit |
| A. <u>GOODS AND SERVICES</u> | | | | | | |
| 1. Merchandise | 367 | 341 | 318 | 319 | 63 | 141 |
| 2. Nonmonetary gold | - | - | - | 1 | - | - |
| 3. Freight and insurance on merchandise | - | 49 | - | 47 | - | 22 |
| 4. Other transportation | 14 | 14 | 14 | 14 | 6 | 8 |
| 5. Travel | 9 | 20 | 10 | 25 | 4 | 11 |
| 6. Investment income | 8 | 10 | 9 | 15 | 5 | 5 |
| 7. Government, not included elsewhere | 11 | 4 | 10 | 4 | 6 | 2 |
| 8. Other services | 7 | 16 | 41 | 24 | 7 | 6 |
| Net goods and services | - | 38 | - | 47 | - | 104 |
| B. <u>TRANSFER PAYMENTS</u> | | | | | | |
| 9. Private | 4 | 10 | 5 | 16 | 1 | 8 |
| 10. Central government | 7 | 2 | 6 | 2 | 43 | 1 |
| Net transfer payments | - | 1 | - | 7 | 35 | - |
| C. <u>CAPITAL AND MONETARY GOLD</u> | | | | | | |
| <u>Nonmonetary sectors</u> | | | | | | |
| 11) | | | | | | |
| 12) Private | 23 | 31 | 18 | 22 | 7 | 3 |
| 13) | | | | | | |
| 14) | | | | | | |
| 15. Central government | 10 | 6 | 5 | 12 | 32 | 3 |
| <u>Monetary sectors</u> | | | | | | |
| 16. Commercial banks: liabilities | 16 | - | 52 | - | 82 | - |
| 17. Commercial banks: assets | - | 4 | - | - | - | - |
| 18) Central government | 3 | - | 23 | 17 | 28 | 56 |
| 19) | | | | | | |
| OTHER CAPITAL, ERRORS & OMISSIONS | 28 | - | 7 | - | - | 18 |

Notes on Balance of Payments table

| <u>Item</u> | <u>Main Transactions</u> |
|--------------------------------------|--|
| <u>GOODS AND SERVICES</u> | |
| 1. Merchandise | Exports and imports valued f.o.b. |
| 4. Other transportation | Passenger fares; disbursements by carriers for fuel, stores, etc. |
| 5. Travel | Expenditure while travelling abroad. Total expenses by students abroad. |
| 8. Other services | Services rendered, insurance other than for merchandise. |
| <u>TRANSFER PAYMENTS</u> | |
| 9. Private | Family remittances; assets of immigrants and emigrants; pensions and lotteries. |
| 10. Central government | Grants and pensions. Credit figure for 1964 includes compensation received for the Chagos Archipelago. |
| <u>CAPITAL AND MONETARY GOLD</u> | |
| <u>Nonmonetary sectors</u> | |
| 11-14. Private | Private capital transactions. Capital transactions of the Sugar Industry Labour Welfare, Rehabilitation, and Cyclone and Drought Insurance funds. |
| 15. Central government | Transactions of the Sinking Funds, Curatelle, Stock transfer and Savings Bank funds. |
| <u>Monetary sectors</u> | |
| 18-19. Central government | Changes in short-term and long-term holdings of the Currency, Capital and Revenue Reserve funds. For 1964 only a net figure is available. |

V. CONSUMER PRICE INDICES

Table 32 - Consumer Price Indices

(Base : January-June 1962 = 100)

The table below gives for the period January 1965 to December 1966, three consumer price indices, viz :

- (a) an index for households in urban areas;
- (b) an index for households in rural areas;
- (c) a total index for Mauritius as a whole.

| Period | Urban | Rural | Total |
|-----------|-------|-------|-------|
| 1965 : | | | |
| January | 101.5 | 101.0 | 101.2 |
| February | 101.4 | 101.0 | 101.2 |
| March | 101.4 | 100.8 | 101.0 |
| April | 102.4 | 102.2 | 102.3 |
| May | 103.3 | 102.9 | 103.0 |
| June | 104.0 | 104.0 | 104.0 |
| July | 102.9 | 102.9 | 102.9 |
| August | 102.6 | 102.4 | 102.5 |
| September | 101.7 | 101.3 | 101.5 |
| October | 102.2 | 101.5 | 101.8 |
| November | 102.2 | 101.5 | 101.8 |
| December | 102.5 | 102.3 | 102.4 |
| 1966 : | | | |
| January | 105.7 | 105.2 | 105.4 |
| February | 106.3 | 105.9 | 106.1 |
| March | 105.1 | 104.8 | 105.0 |
| April | 103.9 | 103.5 | 103.7 |
| May | 102.8 | 102.2 | 102.5 |
| June | 103.5 | 103.0 | 103.3 |
| July | 104.7 | 104.1 | 104.4 |
| August | 105.1 | 104.6 | 104.8 |
| September | 104.8 | 104.2 | 104.4 |
| October | 105.9 | 104.9 | 105.3 |
| November | 106.3 | 105.6 | 105.9 |
| December | 106.2 | 105.7 | 105.9 |

VI. EXTERNAL TRADE

Table 33 - Balance of visible trade

| Period | Imports (C.I.F. Value) | Exports* (F.O.B. Value) | Rs Million | |
|----------------------|---------------------------|----------------------------|-------------------------------------|---------|
| | | | Balance of visible trade Surplus | Deficit |
| 1961 | 324.0 | 294.2 | - | 29.8 |
| 1962 | 322.7 | 305.9 | - | 16.8 |
| 1963 | 333.1 | 427.8 | 94.7 | - |
| 1964 | 388.9 | 366.9 | - | 22.0 |
| 1965 | 367.3 | 313.4 | - | 53.9 |
| 1966 ⁺ | 333.2 | 337.6 | 4.4 | - |
| 1965 : 1st Qr. | 88.2 | 12.5 | - | 75.7 |
| 2nd Qr. | 97.6 | 12.1 | - | 85.5 |
| 3rd Qr. | 79.7 | 137.0 | 57.3 | - |
| 4th Qr. | 101.8 | 151.8 | 50.0 | - |
| 1966 : 1st Qr. | 80.4 | 56.7 | - | 23.7 |
| 2nd Qr. | 82.9 | 6.3 | - | 76.6 |
| 3rd Qr. | 83.7 | 140.1 | 56.4 | - |
| 4th Qr. ⁺ | 86.2 | 134.5 | 48.3 | - |

*Including value of sugar quota certificates, but excluding sales value of bunker fuel and ships' stores.

⁺provisional.

Table 34 - Quantum and price indices of exports and imports & terms of trade
(1964 = 100)

| Period | Quantum indices | | Price indices | | Terms of trade ^x |
|-------------------|-----------------|--------|---------------|--------|-----------------------------|
| | Export | Import | Export | Import | |
| 1961 | 90 | 86 | 89 | 97 | 92 |
| 1962 | 92 | 87 | 91 | 96 | 95 |
| 1963 | 101 | 87 | 116 | 98 | 118 |
| 1964 | 100 | 100 | 100 | 100 | 100 |
| 1965 | 101 | 90 | 85 | 105 | 81 |
| 1966 ⁺ | 104 | 82 | 89 | 104 | 86 |

^xRatio of export price index to import price index.

A rise in the index indicates that the terms of trade have moved in favour of Mauritius.

⁺provisional.

Table 35 - Quantum and Prices of Imports by Sections
(1964 = 100)

| Period | All Sections | Food | Beverages and tobacco | Crude materials, inedible except fuels | Mineral fuels, lubricants, etc | Animal and vegetable oils and fats | Chemicals | Manufactured goods classified chiefly by material | | | | Miscellaneous manufactured articles |
|------------------------|--------------|------|-----------------------|--|--------------------------------|------------------------------------|-----------|---|---|-----------------------------------|-------------------------------------|-------------------------------------|
| | | | | | | | | Fuels | Manufactured goods classified chiefly by material | Machinery and transport equipment | Miscellaneous manufactured articles | |
| <u>Quantum Indices</u> | | | | | | | | | | | | |
| 1961 | 86 | 86 | 117 | 136 | 64 | 84 | 81 | 82 | 85 | 96 | | |
| 1962 | 87 | 90 | 113 | 104 | 82 | 89 | 85 | 81 | 70 | 106 | | |
| 1963 | 87 | 92 | 108 | 88 | 74 | 111 | 90 | 81 | 82 | 87 | | |
| 1964 | 100 | 100 | 100 | 100 | 100 | 100 | 100 | 100 | 100 | 100 | | |
| 1965 | 90 | 99 | 91 | 103 | 105 | 116 | 91 | 85 | 76 | 82 | | |
| 1966 ⁺ | 82 | 95 | 56 | 87 | 89 | 147 | 90 | 86 | 48 | 71 | | |
| <u>Price Indices</u> | | | | | | | | | | | | |
| 1961 | 97 | 98 | 96 | 94 | 106 | 108 | 96 | 104 | 91 | 88 | | |
| 1962 | 96 | 98 | 96 | 94 | 110 | 106 | 95 | 99 | 92 | 93 | | |
| 1963 | 98 | 97 | 98 | 98 | 113 | 98 | 96 | 98 | 97 | 103 | | |
| 1964 | 100 | 100 | 100 | 100 | 100 | 100 | 100 | 100 | 100 | 100 | | |
| 1965 | 105 | 103 | 100 | 100 | 99 | 113 | 111 | 104 | 105 | 106 | | |
| 1966 ⁺ | 104 | 109 | 101 | 94 | 101 | 107 | 109 | 92 | 108 | 107 | | |

⁺ provisional

Table 36 - Exports : Quantities and values

| Period | Total value ^x | Re-exports value | DOMESTIC EXPORTS | | | | | | | | | | | |
|----------------------|--------------------------|------------------|------------------|-------|----------|-------|----------|-------|----------|-------|----------|-------|-----|--|
| | | | Total | | Sugar | | Molasses | | Tea | | Other | | | |
| | | | Quantity | Value | Quantity | Value | Quantity | Value | Quantity | Value | Quantity | Value | | |
| 1961 | 294.2 | 10.5 | ... | 283.7 | 505.7 | 272.2 | 64.6 | 5.0 | 0.8 | 4.9 | ... | ... | 1.6 | |
| 1962 | 305.9 | 8.8 | ... | 297.1 | 515.1 | 282.0 | 110.3 | 9.1 | 0.7 | 3.9 | ... | ... | 2.1 | |
| 1963 | 427.8 | 6.8 | ... | 420.9 | 574.3 | 400.2 | 109.8 | 13.5 | 1.0 | 5.5 | ... | ... | 1.8 | |
| 1964 | 366.9 | 7.0 | ... | 359.7 | 575.7 | 344.2 | 99.1 | 8.8 | 0.8 | 4.4 | ... | ... | 2.5 | |
| 1965 | 313.4 | 9.9 | ... | 303.5 | 569.4 | 290.3 | 92.1 | 5.0 | 1.1 | 5.9 | ... | ... | 2.2 | |
| 1966 ⁺ | 337.6 | 9.0 | ... | 328.6 | 579.9 | 306.4 | 127.4 | 11.6 | 1.2 | 6.6 | ... | ... | 4.1 | |
| 1965 : 1st Qr. | 12.5 | 1.7 | ... | 10.8 | 11.1 | 6.9 | 19.6 | 1.1 | 0.5 | 2.6 | ... | ... | 0.2 | |
| 2nd Qr. | 12.1 | 3.1 | ... | 8.9 | 16.6 | 6.3 | 19.1 | 1.0 | 0.2 | 1.2 | ... | ... | 0.4 | |
| 3rd Qr. | 137.0 | 2.8 | ... | 134.2 | 273.1 | 131.6 | 17.0 | 1.0 | 0.1 | 0.4 | ... | ... | 1.1 | |
| 4th Qr. | 151.8 | 2.3 | ... | 149.6 | 268.7 | 145.5 | 36.4 | 1.9 | 0.3 | 1.6 | ... | ... | 0.5 | |
| 1966 : 1st Qr. | 56.7 | 3.4 | ... | 53.3 | 89.8 | 47.3 | 35.8 | 2.0 | 0.4 | 2.2 | ... | ... | 1.8 | |
| 2nd Qr. | 6.3 | 1.9 | ... | 4.4 | 1.8 | 0.5 | 22.0 | 1.5 | 0.4 | 2.0 | ... | ... | 0.4 | |
| 3rd Qr. | 140.1 | 2.2 | ... | 137.9 | 259.8 | 134.6 | 19.2 | 1.4 | 0.1 | 0.7 | ... | ... | 1.2 | |
| 4th Qr. ⁺ | 134.5 | 1.5 | ... | 133.0 | 228.5 | 124.0 | 50.4 | 6.7 | 0.3 | 1.7 | ... | ... | 0.7 | |

^xIncluding value of sugar quota certificates, but excluding sales value of bunker fuel and ships' stores.

⁺provisional

Table 37 - Total Exports* : Principal countries of destination - values

| Period | Rs Million F.O.B. | | | | | | | | | |
|----------------------|-------------------|--------|--------------------------|------------------------|-------------|---------|-------|-------|---------|--------------------------|
| | United Kingdom | Canada | Republic of South Africa | Federation of Malaysia | New Zealand | Holland | Italy | Japan | Reunion | United States of America |
| 1961 | 235.9 | 36.4 | 0.5 | - | 0.2 | 0.1 | - | 2.3 | 1.5 | 3.5 |
| 1962 | 251.0 | 22.3 | 2.1 | 0.1 | 0.6 | 2.0 | 0.5 | 3.0 | 1.2 | 9.2 |
| 1963 | 290.7 | 66.7 | 1.2 | 0.1 | 0.4 | 0.1 | 8.4 | 0.6 | 1.8 | 47.8 |
| 1964 | 272.7 | 57.1 | 2.3 | 4.0 | 0.3 | 1.6 | 11.8 | 0.2 | 1.0 | 5.4 |
| 1965 | 238.6 | 28.0 | 11.8 | 4.6 | 0.5 | 0.6 | 0.3 | - | 1.6 | 14.1 |
| 1966 ⁺ | 268.8 | 31.0 | 1.3 | 2.6 | 0.2 | 0.3 | - | - | 2.9 | 16.4 |
| 1965 : 1st Qr. | 9.5 | - | 0.2 | - | 0.3 | - | - | - | 0.4 | 0.8 |
| 2nd Qr. | 4.6 | - | 4.2 | - | 0.1 | 0.1 | - | - | 0.5 | 2.0 |
| 3rd Qr. | 103.4 | 18.1 | 5.9 | - | 0.1 | 0.5 | 0.3 | - | 0.2 | 1.3 |
| 4th Qr. | 121.1 | 9.9 | 1.5 | 4.6 | - | - | - | - | 0.4 | 9.9 |
| 1966 : 1st Qr. | 42.8 | 3.4 | 0.2 | 2.6 | 0.1 | - | - | - | 1.7 | 1.1 |
| 2nd Qr. | 3.1 | - | 0.4 | - | - | 0.2 | - | - | 0.4 | 1.3 |
| 3rd Qr. | 119.7 | 15.0 | 0.2 | - | 0.1 | 0.1 | - | - | 0.4 | 0.1 |
| 4th Qr. ⁺ | 103.1 | 12.5 | 0.5 | - | - | - | - | - | 0.3 | 13.9 |

*excluding value of sugar quota certificates

⁺ provisional

Table 38 - Imports : values

| Period | Rs Million c.i.f. | | | | | | | | | | | | |
|----------------------|-------------------|-------|-----------------------|--|--------------------------------|------------------------------------|-----------|--|-------------------------------------|--|-----|--|--|
| | Total | Food | Beverages and tobacco | Crude materials inedible, except fuels | Mineral fuels, lubricants, etc | Animal and vegetable oils and fats | Chemicals | Manufactured goods classified chiefly by machinery and transport equipment | Miscellaneous manufactured Articles | Miscellaneous transactions & commodities | | | |
| 1961 | 324.0 | 88.9 | 8.4 | 8.2 | 11.7 | 10.3 | 36.0 | 76.0 | 53.7 | 29.9 | 0.9 | | |
| 1962 | 322.7 | 93.0 | 8.1 | 6.3 | 15.5 | 10.7 | 37.2 | 70.9 | 45.4 | 34.9 | 0.7 | | |
| 1963 | 333.1 | 94.7 | 7.9 | 5.6 | 14.2 | 12.1 | 39.7 | 70.8 | 55.7 | 31.7 | 0.8 | | |
| 1964 | 388.9 | 105.9 | 7.4 | 6.5 | 17.0 | 11.3 | 46.4 | 88.5 | 70.3 | 35.5 | 0.1 | | |
| 1965 | 367.3 | 108.0 | 6.8 | 6.7 | 17.7 | 14.9 | 47.1 | 78.6 | 56.3 | 31.0 | 0.3 | | |
| 1966 ⁺ | 333.2 | 109.6 | 4.8 | 5.4 | 15.4 | 17.7 | 45.6 | 70.2 | 36.9 | 27.4 | 0.2 | | |
| 1965 : 1st Qr. | 88.2 | 25.5 | 1.5 | 1.6 | 5.0 | 4.8 | 8.5 | 21.0 | 13.4 | 6.8 | 0.1 | | |
| 2nd Qr. | 97.6 | 25.3 | 1.9 | 1.6 | 3.2 | 2.7 | 11.5 | 22.7 | 19.8 | 8.7 | 0.1 | | |
| 3rd Qr. | 79.7 | 23.8 | 1.3 | 2.1 | 4.2 | 4.1 | 11.6 | 15.4 | 11.2 | 6.1 | - | | |
| 4th Qr. | 101.8 | 33.4 | 2.1 | 1.4 | 5.3 | 3.3 | 15.5 | 19.5 | 11.9 | 9.5 | 0.1 | | |
| 1966 : 1st Qr. | 80.4 | 27.5 | 0.8 | 1.6 | 3.0 | 4.3 | 8.7 | 18.9 | 9.7 | 5.8 | 0.1 | | |
| 2nd Qr. | 82.9 | 29.3 | 1.1 | 1.4 | 5.5 | 5.8 | 9.3 | 16.3 | 8.2 | 6.0 | 0.1 | | |
| 3rd Qr. | 83.7 | 26.3 | 1.4 | 1.3 | 3.0 | 4.6 | 14.6 | 15.1 | 10.1 | 7.1 | 0.1 | | |
| 4th Qr. ⁺ | 86.2 | 26.4 | 1.4 | 1.1 | 3.9 | 3.0 | 13.0 | 19.9 | 8.9 | 8.5 | - | | |

⁺ provisional

Table 39 - Imports of merchandise : selected commodities - values

| Period | Rs Million c.i.f. | | | | | | | | | | | | | |
|----------------------|-------------------|-------------|---------------------|--------------------|-----------------------|---------------------------|----------------|-----------------------|--------|----------------------|-------------------------------|-------------------------------|--|-------------------------------|
| | Rice | Wheat flour | Alcoholic beverages | Petroleum products | Vegetable edible oils | Fertilizers, manufactured | Cotton fabrics | Other textile fabrics | Cement | Iron and steel goods | Manufactures of metals n.e.s. | Machinery other than electric | Electric machinery, apparatus & appliances | Road motor vehicles and parts |
| 1961 | 36.8 | 9.4 | 6.8 | 10.9 | 9.8 | 12.7 | 12.2 | 6.5 | 9.1 | 13.8 | 11.8 | 20.2 | 17.5 | 13.8 |
| 1962 | 37.3 | 11.6 | 6.4 | 15.0 | 10.0 | 14.9 | 12.7 | 5.6 | 8.8 | 11.1 | 9.6 | 18.2 | 12.0 | 13.8 |
| 1963 | 38.3 | 12.1 | 5.9 | 13.8 | 11.5 | 16.4 | 12.1 | 6.5 | 7.4 | 9.0 | 12.0 | 17.8 | 22.0 | 13.8 |
| 1964 | 39.2 | 13.5 | 5.6 | 16.6 | 10.8 | 19.4 | 13.5 | 8.7 | 9.1 | 15.6 | 13.4 | 30.0 | 18.5 | 19.3 |
| 1965 | 39.3 | 14.4 | 5.1 | 17.4 | 14.4 | 18.4 | 10.8 | 7.3 | 8.9 | 11.6 | 11.3 | 23.2 | 17.2 | 14.7 |
| 1966 ⁺ | 37.5 | 13.1 | 3.8 | 14.8 | 16.5 | 17.4 | 9.7 | 8.3 | 7.5 | 10.7 | 8.5 | 13.0 | 12.8 | 10.3 |
| 1965 : 1st Qr. | 10.6 | 3.2 | 0.9 | 4.9 | 4.7 | 1.5 | 2.7 | 2.0 | 2.9 | 3.8 | 2.8 | 5.5 | 3.9 | 3.7 |
| 2nd Qr. | 9.6 | 3.5 | 1.3 | 3.1 | 2.6 | 3.7 | 2.7 | 1.6 | 2.2 | 3.9 | 3.5 | 9.9 | 5.4 | 4.0 |
| 3rd Qr. | 8.1 | 2.2 | 1.1 | 4.1 | 4.0 | 5.6 | 2.5 | 1.6 | 1.9 | 1.7 | 2.1 | 3.5 | 4.2 | 3.3 |
| 4th Qr. | 10.9 | 5.6 | 1.7 | 5.2 | 3.1 | 7.7 | 2.9 | 2.1 | 1.9 | 2.2 | 2.9 | 4.2 | 3.7 | 3.7 |
| 1966 : 1st Qr. | 12.1 | 1.9 | 0.7 | 2.7 | 4.0 | 2.1 | 2.5 | 2.0 | 2.1 | 3.4 | 2.6 | 3.1 | 3.5 | 2.8 |
| 2nd Qr. | 9.8 | 4.6 | 0.8 | 5.4 | 5.5 | 2.4 | 2.3 | 1.9 | 2.1 | 2.2 | 1.9 | 3.4 | 2.5 | 2.2 |
| 3rd Qr. | 8.5 | 3.6 | 1.1 | 3.0 | 4.3 | 6.7 | 1.8 | 2.0 | 1.4 | 2.1 | 2.0 | 3.5 | 3.0 | 3.4 |
| 4th Qr. ⁺ | 7.2 | 3.0 | 1.2 | 3.8 | 2.7 | 6.2 | 3.1 | 2.5 | 1.8 | 2.9 | 2.0 | 3.0 | 3.7 | 1.9 |

⁺ provisional

Table 40 - Imports of merchandise : selected commodities - quantities

| Period | Rice Thousand M/Tons | Wheat flour Thousand M/Tons | Vegetable edible oils Thousand M/Tons | Fertilizers, manufactured Thousand M/Tons | Cotton fabrics Million Sq. Metres | Other textile fabrics Million Sq. Metres | Cement Thousand M/Tons | Iron and Steel goods Thousand M/Tons |
|----------------------|----------------------------|-----------------------------------|--|--|--|---|------------------------------|---|
| 1961 | 67.2 | 22.7 | 6.5 | 50.3 | 9.0 | 2.8 | 91.8 | 16.8 |
| 1962 | 68.2 | 26.6 | 6.8 | 62.7 | 10.0 | 2.5 | 95.2 | 14.2 |
| 1963 | 69.7 | 28.2 | 8.2 | 66.7 | 9.6 | 2.0 | 80.4 | 12.9 |
| 1964 | 68.1 | 28.6 | 7.5 | 69.3 | 10.2 | 3.0 | 103.1 | 21.3 |
| 1965 | 67.2 | 35.5 | 8.6 | 58.1 | 8.5 | 2.6 | 95.4 | 15.8 |
| 1966 ⁺ | 61.2 | 30.6 | 10.2 | 51.7 | 7.7 | 3.5 | 79.8 | 14.3 |
| 1965 : 1st Qr. | 18.3 | 7.3 | 2.7 | 6.1 | 2.2 | 0.8 | 28.7 | 5.1 |
| 2nd Qr. | 16.6 | 8.2 | 1.5 | 10.8 | 2.1 | 0.5 | 24.2 | 5.5 |
| 3rd Qr. | 13.8 | 5.1 | 2.5 | 15.9 | 1.9 | 0.5 | 21.2 | 2.3 |
| 4th Qr. | 18.5 | 12.9 | 1.9 | 25.2 | 2.4 | 0.7 | 21.3 | 2.9 |
| 1966 : 1st Qr. | 19.9 | 4.4 | 2.5 | 7.6 | 2.0 | 0.9 | 21.5 | 4.3 |
| 2nd Qr. | 15.1 | 10.6 | 3.4 | 6.5 | 1.9 | 0.8 | 23.2 | 3.1 |
| 3rd Qr. | 13.9 | 8.5 | 2.7 | 18.9 | 1.4 | 0.8 | 15.0 | 2.9 |
| 4th Qr. ⁺ | 12.2 | 7.1 | 1.7 | 18.6 | 2.5 | 1.0 | 20.2 | 3.9 |

⁺ provisional

Table 41 - Imports : Main sources of supply - values

| Period | United Kingdom | Australia | Burma | Hong-Kong | India | Republic of South Africa | Western Germany | Iran | Japan | Siam | France | United States of America |
|----------------------|----------------|-----------|-------|-----------|-------|--------------------------|-----------------|------|-------|------|--------|--------------------------|
| 1961 | 104.8 | 22.4 | 28.9 | 9.7 | 13.8 | 27.1 | 15.0 | 8.2 | 9.7 | 10.0 | 12.9 | 7.6 |
| 1962 | 90.2 | 22.1 | 34.5 | 11.7 | 14.0 | 34.7 | 13.1 | 12.4 | 10.1 | 4.7 | 15.4 | 7.8 |
| 1963 | 94.2 | 19.3 | 34.7 | 11.7 | 13.0 | 30.8 | 13.0 | 10.3 | 9.7 | 4.3 | 17.2 | 9.0 |
| 1964 | 115.2 | 30.6 | 26.5 | 12.3 | 16.3 | 32.3 | 13.7 | 11.3 | 15.6 | 13.9 | 17.2 | 11.4 |
| 1965 | 98.4 | 24.2 | 23.3 | 9.6 | 11.2 | 34.6 | 15.2 | 11.1 | 13.9 | 17.1 | 20.9 | 12.7 |
| 1966 ⁺ | 79.1 | 23.9 | 23.1 | 8.8 | 9.8 | 27.3 | 19.7 | 11.4 | 14.2 | 14.3 | 20.2 | 7.5 |
| 1965 : 1st Qr. | 24.8 | 4.0 | 5.5 | 2.3 | 3.0 | 9.2 | 2.9 | 3.6 | 3.8 | 5.5 | 4.7 | 3.0 |
| 2nd Qr. | 23.0 | 6.0 | 2.2 | 2.6 | 3.0 | 9.8 | 3.6 | 2.1 | 3.1 | 7.6 | 6.9 | 3.6 |
| 3rd Qr. | 18.4 | 6.0 | 5.3 | 2.0 | 1.9 | 7.2 | 4.0 | 1.9 | 2.5 | 3.1 | 3.8 | 3.1 |
| 4th Qr. | 27.3 | 8.2 | 10.2 | 2.7 | 3.3 | 8.4 | 4.8 | 3.5 | 4.6 | 0.8 | 5.5 | 2.9 |
| 1966 : 1st Qr. | 22.3 | 3.5 | 5.0 | 1.4 | 3.3 | 7.6 | 2.6 | 1.9 | 3.4 | 7.0 | 4.5 | 2.0 |
| 2nd Qr. | 15.8 | 6.7 | 3.6 | 2.0 | 2.3 | 5.8 | 4.8 | 3.7 | 3.7 | 6.2 | 6.0 | 2.0 |
| 3rd Qr. | 20.5 | 5.6 | 7.4 | 2.3 | 1.5 | 7.1 | 7.0 | 2.4 | 2.8 | 1.0 | 5.5 | 2.3 |
| 4th Qr. ⁺ | 20.5 | 8.0 | 7.1 | 3.0 | 2.7 | 6.7 | 5.2 | 3.4 | 4.3 | 0.1 | 4.3 | 1.2 |

⁺ provisional

Table 42 - Imports of Fertilizers (1965-1966)

| Kind of Fertilizer | Country of origin | 1965 | | 1966 | |
|--|--------------------|-------------------|--------------------|-------------------|--------------------|
| | | Quantity (M/Tons) | C I F Value(Rs000) | Quantity (M/Tons) | C I F Value(Rs000) |
| <u>NITROGENEOUS FERTILIZERS</u> | | | | | |
| Sulphate of ammonia | United Kingdom | 16,210 | 4,058 | 12,241 | 3,196 |
| | Germany (Fed.Rep.) | 2,124 | 532 | 915 | 230 |
| | Holland | 200 | 49 | - | - |
| Other nitrogenous fertilizers | United Kingdom | 1,196 | 398 | 947 | 315 |
| | Rep. of S. Africa | - | - | 3 | 1 |
| | France | - | - | 60 | 16 |
| | Germany (Fed.Rep.) | 940 | 306 | 440 | 119 |
| | Germany (Eastern) | - | - | 25 | 9 |
| | Chile | 51 | 18 | 76 | 29 |
| U.S.A. | - | - | - | 1 | |
| | | 20,721 | 5,361 | 14,707 | 3,916 |
| <u>NITROGENEOUS & POTASSIC FERTILIZERS</u> | | | | | |
| Nitrate of potash | Germany (Fed.Rep.) | 2,475 | 955 | 3,932 | 1,528 |
| | | | | | |
| <u>POTASSIC FERTILIZERS</u> | | | | | |
| Sulphate of potash | France | 65 | 21 | 50 | 16 |
| | Germany (Fed.Rep.) | 25 | 8 | 95 | 31 |
| Muriate of potash | France | 2,043 | 565 | 1,654 | 450 |
| | Germany (Fed.Rep.) | 1,673 | 461 | 1,007 | 275 |
| | Germany (Eastern) | 424 | 120 | 559 | 158 |
| | Holland | 30 | 8 | - | - |
| | Israel | 1,304 | 361 | 1,270 | 338 |
| | | 5,564 | 1,544 | 4,635 | 1,268 |

Table 42 (Cont'd)

| Kind of Fertilizer | Country of Origin | 1965 | | 1966 | | |
|---|---------------------|-------------------|-----------------------|-------------------|-----------------------|-----|
| | | Quantity (M/Tons) | C.I.F. Value (Rs 000) | Quantity (M/Tons) | C.I.F. Value (Rs 000) | |
| <u>PHOSPHATIC FERTILIZERS</u> | Superphosphate | - | - | 150 | 34 | |
| | | 4,149 | 1,305 | 849 | 183 | |
| | | 50 | 20 | - | - | |
| | | 71 | 26 | - | - | |
| | | 425 | 175 | 200 | 81 | |
| | Phosphatic guano | Seychelles | 6,069 | 689 | 1,872 | 169 |
| | | Madagascar | 5,575 | 502 | 4,000 | 170 |
| | | Dependencies | 105 | 10 | - | - |
| | Other phosphates | United Kingdom | - | - | 2 | 2 |
| | | Rep. of S. Africa | 1,050 | 210 | - | - |
| | | Belgium | 5 | 3 | - | - |
| | | France | 31 | 9 | - | - |
| | | Israel | - | - | 175 | 35 |
| | | 17,530 | 2,949 | 7,248 | 674 | |
| <u>MIXED & COMPOUND FERTILIZERS</u> | United Kingdom | 3,200 | 1,238 | 1,655 | 654 | |
| | Rep. of S. Africa | 5,429 | 1,917 | 100 | 46 | |
| | France | 190 | 74 | 276 | 108 | |
| | Germany (Fed. Rep.) | 3,329 | 1,350 | 4,224 | 1,720 | |
| | Holland | 149 | 68 | - | - | |
| | Italy | 11,294 | 4,209 | 20,810 | 7,861 | |
| | | 23,591 | 8,856 | 27,065 | 10,389 | |
| | Total | 69,881 | 19,665 | 57,587 | 17,775 | |

VII - LABOUR

The figures of employment in Tables 43 - 47 apply to large establishments only - these being defined as :

- (i) Sugar cane plantations of 25 arpents or more.
- (ii) Plantations, other than sugar cane, of 5 arpents or more.
- (iii) Non-agricultural establishments employing at least 10 persons on the day of the survey.
- (iv) All Central and Local Government departments.

Table 43 - Employment by major industrial groups in April & September, 1966⁺

| Industrial group | Total no. of persons employed on the last Thursday of : | |
|--------------------------------------|---|----------------|
| | April 1966 | September 1966 |
| Agriculture | 55,212 | 56,647 |
| Mining and quarrying | 159 | 157 |
| Manufacturing | 6,850 | 7,031 |
| Construction | 2,727 | 2,442 |
| Electricity | 1,311 | 1,319 |
| Commerce | 2,961 | 3,100 |
| Transport, storage and communication | 4,102 | 4,955 |
| Services | 45,849 | 48,728 |
| Activities not adequately described | 97 | 100 |
| Total | 119,268 | 124,479 |

Table 44 - Employment by sex and age groups in April & September, 1966⁺

| Age Group | April 1966 | | | September 1966 | | |
|--|------------|---------|---------|----------------|---------|---------|
| | Males | Females | Total | Males | Females | Total |
| 18 years of age & Over (i.e. adults) | 90,433 | 22,414 | 112,847 | 95,330 | 22,753 | 118,083 |
| Under 18 years of age (i.e. young persons) | 5,508 | 913 | 6,421 | 5,351 | 1,045 | 6,396 |
| Total | 95,941 | 23,327 | 119,268 | 100,681 | 23,798 | 124,479 |

⁺ 484 persons employed in 9 establishments which did not respond in April (but did so in September) have been excluded from the above tables so as to show the changes which have taken place between April and September.

Table 45 - Employment in specified sectors : Sugar Industry

| Source of Employment | Acreage group (arpents) | Total no. of persons employed on the last Thursday of : | |
|--|----------------------------|--|----------------|
| | | April 1966 | September 1966 |
| Sugar cane planters (including metayers) | 25 - | 2,174 | 2,444 |
| | 50 - | 972 | 1,120 |
| | 75 - | 832 | 807 |
| | 100 - | 5,705 | 5,842 |
| Total Planters | | 9,683 | 10,213 |
| Millers' estates and annexes (including factories) | | 42,185 | 43,280 |
| Total | | 51,868 | 53,493 |

Table 46 - Employment in specified sectors : Government Services

| Source of Employment | Total no. of persons employed on the last Thursday of : | |
|----------------------|--|----------------|
| | April 1966 | September 1966 |
| Central Government | 23,586 | 24,564 |
| Local Government | 2,686 | 2,592 |
| Relief Works | 17,032 | 19,043 |
| Total | 43,304 | 46,199 |

Table 47 - Employment in specified sectors : Manufacturing Industries

| Industrial Group | Total no. of persons employed on the last Thursday of : | |
|---|--|----------------|
| | April 1966 | September 1966 |
| Food ⁺ | 458 | 421 |
| Beverage and tobacco | 1,234 | 1,230 |
| Textiles | 1,028 | 1,020 |
| Wearing apparel | 244 | 283 |
| Wood and furniture | 286 | 225 |
| Printing and publishing | 711 | 780 |
| Rubber and leather products | 120 | 101 |
| Chemical products | 232 | 293 |
| Non-metallic mineral products | 574 | 616 |
| Metal products | 222 | 272 |
| Repairs of machinery (except electrical) | 587 | 559 |
| Repairs of electrical machinery | 151 | 139 |
| Transport equipment | 965 | 1,034 |
| Miscellaneous manufacturing industries | 38 | 58 |
| Total | 6,850 | 7,031 |

⁺Excluding employment in sugar and tea factories which have been included with plantation workers in Agriculture.

VIII - EDUCATION

Table 48 - Education Statistics

| Period | PRIMARY | | | | | SECONDARY | | | | | |
|--------------|--------------------------------|------------------|--------------------|---------------------|--------------------------------|------------------|--------------------|---------------------|------------------|--------------------|---------------------|
| | Number of schools ⁺ | Number of pupils | Number of teachers | Pupil/Teacher ratio | Number of schools ⁺ | Number of pupils | Number of teachers | Pupil/Teacher ratio | Number of pupils | Number of teachers | Pupil/Teacher ratio |
| October 1962 | 357 | 125,667 | 3,714 | 34 | 105 | 26,861 | 1,187 | 23 | 26,861 | 1,187 | 23 |
| " 1963 | 325 | 130,073 | 3,642 | 36 | 110 | 28,134 | 1,213 | 23 | 28,134 | 1,213 | 23 |
| " 1964 | 297 | 132,074 | 3,750 | 35 | 119 | 31,797 | 1,348 | 24 | 31,797 | 1,348 | 24 |
| " 1965 | 331 | 134,534 | 4,015 | 34 | 135 | 34,021 | 1,484 | 23 | 34,021 | 1,484 | 23 |
| " 1966 | 340 | 136,944 | 4,129 | 33 | 143 | 34,788 | 1,520 | 23 | 34,788 | 1,520 | 23 |

⁺ Government, Aided and Non-Aided Schools

Table 49 - Roll of pupils and students in schools and colleges in Mauritius and Rodrigues

| Period | PRIMARY SCHOOLS | | | | SECONDARY SCHOOLS | | | |
|--------------|-----------------|------------|--------|------------------------|-------------------|------------|-------|------------------------|
| | Total | Government | Aided | Non-Aided ⁺ | Total | Government | Aided | Non-Aided ⁺ |
| October 1962 | 125,667 | 72,241 | 47,389 | 6,037 | 26,861 | 1,750 | 4,688 | 20,423 |
| " 1963 | 130,073 | 75,672 | 48,377 | 6,024 | 28,134 | 1,945 | 4,900 | 21,289 |
| " 1964 | 132,074 | 86,240 | 40,169 | 5,665 | 31,797 | 2,067 | 5,029 | 24,701 |
| " 1965 | 134,534 | 89,374 | 39,117 | 6,043 | 34,021 | 2,367 | 5,568 | 26,086 |
| " 1966 | 136,944 | 92,684 | 38,781 | 5,479 | 34,788 | 2,431 | 5,875 | 26,482 |

⁺Including pupils of the primary sections of Aided and Non-Aided Secondary Schools

IX - TRANSPORT AND COMMUNICATION

Table 50 - Road Transport

| End of period | Grand Total | Private Vehicles | | | Commercial Vehicles | | | | Government owned vehicles | | |
|-----------------------------|-------------|------------------|--------|--------------|---------------------|-------|-----------|-------|---------------------------|---------|-------|
| | | Total | Cars | Motor cycles | Other | Total | Taxi-cars | Buses | | Lorries | Other |
| 1961 | 15,669 | 10,026 | 8,273 | 1,236 | 517 | 5,079 | 1,270 | 466 | 2,390 | 953 | 564 |
| 1962 | 16,673 | 10,847 | 8,860 | 1,400 | 587 | 5,224 | 1,194 | 498 | 2,470 | 1,062 | 602 |
| 1963 | 18,092 | 12,020 | 9,640 | 1,621 | 759 | 5,446 | 1,284 | 519 | 2,561 | 1,082 | 626 |
| 1964 | 20,093 | 13,536 | 10,709 | 1,914 | 913 | 5,899 | 1,389 | 590 | 2,672 | 1,248 | 658 |
| 1965 ⁺ | 22,762 | 16,420 | 12,303 | 1,977 | 2,140 | 5,547 | 1,387 | 615 | 2,669 | 876 | 795 |
| 1966 ⁺ | 21,213 | 15,006 | 10,491 | 2,068 | 2,447 | 5,333 | 1,270 | 604 | 2,371 | 1,088 | 874 |
| 1965 ⁺ : 1st Qr. | 20,607 | 13,965 | 11,014 | 1,989 | 962 | 5,950 | 1,402 | 595 | 2,679 | 1,274 | 692 |
| 2nd Qr. | 21,168 | 14,332 | 11,234 | 2,063 | 1,035 | 6,100 | 1,421 | 604 | 2,718 | 1,357 | 736 |
| 3rd Qr. | 22,250 | 16,004 | 12,084 | 1,904 | 2,016 | 5,465 | 1,358 | 605 | 2,661 | 841 | 781 |
| 4th Qr. | 22,762 | 16,420 | 12,303 | 1,977 | 2,140 | 5,547 | 1,387 | 615 | 2,669 | 876 | 795 |
| 1966 ⁺ : 1st Qr. | 23,248 | 16,806 | 12,488 | 2,049 | 2,269 | 5,615 | 1,417 | 624 | 2,678 | 896 | 827 |
| 2nd Qr. | 20,534 | 14,360 | 10,231 | 1,929 | 2,200 | 5,338 | 1,388 | 591 | 2,370 | 989 | 836 |
| 3rd Qr. | 20,932 | 14,773 | 10,452 | 1,997 | 2,324 | 5,299 | 1,264 | 597 | 2,379 | 1,059 | 860 |
| 4th Qr. | 21,213 | 15,006 | 10,491 | 2,068 | 2,447 | 5,333 | 1,270 | 604 | 2,371 | 1,088 | 874 |

⁺ Note : As a result of the implementation of amendments to the Road Traffic Ordinance, 1962, (a) a new classification of vehicles - especially of dual purpose ones - has been adopted as from July 1965, and (b) any vehicle or trailer which is not licensed for a consecutive period of twelve months has been cancelled as from the second quarter of 1966. The period formerly allowed was five years. Figures in the new series will consequently not be comparable.

Table 51 - Sea Borne Shipping

| Period | Vessels entering | | Vessels leaving | | Goods | |
|----------------|------------------|------------------------|-----------------|------------------------|-----------------|---------------------|
| | Number | Net registered tonnage | Number | Net registered tonnage | Unloaded | Loaded ⁺ |
| | | Thousand M/Tons | | Thousand M/Tons | Thousand M/Tons | Thousand M/Tons |
| 1961 | 418 | 1,510 | 419 | 1,508 | 478 | 604 |
| 1962 | 467 | 1,494 | 464 | 1,489 | 517 | 647 |
| 1963 | 493 | 1,593 | 487 | 1,601 | 466 | 701 |
| 1964 | 731 | 1,900 | 730 | 1,906 | 578 | 712 |
| 1965 | 710 | 1,728 | 714 | 1,734 | 550 | 640 |
| 1966 | 718 | 1,747 | 719 | 1,872 | 457 | 772 |
| 1965 : 1st Qr. | 159 | 385 | 166 | 383 | 134 | 44 |
| 2nd Qr. | 147 | 337 | 145 | 344 | 110 | 47 |
| 3rd Qr. | 204 | 504 | 202 | 513 | 120 | 213 |
| 4th Qr. | 200 | 502 | 201 | 495 | 187 | 337 |
| 1966 : 1st Qr. | 156 | 396 | 156 | 406 | 103 | 132 |
| 2nd Qr. | 149 | 408 | 152 | 515 | 120 | 44 |
| 3rd Qr. | 205 | 472 | 200 | 470 | 116 | 319 |
| 4th Qr. | 208 | 470 | 211 | 480 | 118 | 277 |

⁺including bunkers

Table 52 - Civil Aviation

| Period | Number of movements | | Passengers | | Freight | |
|----------------|---------------------|-----------|------------|-----------|----------|--------|
| | Landings | Take offs | Set down | Picked up | Unloaded | Loaded |
| | | | | | M/Tons | M/Tons |
| 1961 | 287 | 288 | 7,645 | 7,775 | 201.6 | 70.8 |
| 1962 | 377 | 376 | 10,351 | 11,179 | 130.9 | 43.4 |
| 1963 | 390 | 390 | 12,912 | 13,405 | 120.4 | 51.5 |
| 1964 | 431 | 431 | 15,810 | 16,593 | 152.7 | 53.1 |
| 1965 | 511 | 510 | 16,967 | 18,541 | 153.1 | 70.2 |
| 1966 | 542 | 539 | 20,699 | 22,781 | 165.3 | 92.2 |
| 1965 : 1st Qr. | 104 | 104 | 3,614 | 4,371 | 30.2 | 21.3 |
| 2nd Qr. | 120 | 119 | 3,834 | 4,138 | 63.1 | 16.7 |
| 3rd Qr. | 144 | 144 | 5,078 | 5,771 | 28.6 | 13.6 |
| 4th Qr. | 143 | 143 | 4,441 | 4,261 | 31.2 | 18.6 |
| 1966 : 1st Qr. | 125 | 124 | 4,394 | 5,236 | 35.1 | 26.9 |
| 2nd Qr. | 120 | 120 | 4,284 | 4,871 | 59.9 | 19.7 |
| 3rd Qr. | 169 | 169 | 6,894 | 7,686 | 37.9 | 26.3 |
| 4th Qr. | 128 | 126 | 5,127 | 4,988 | 32.4 | 19.3 |

Note : In this table : (1) are included only movements of commercial aircraft;
 (2) each touch down and take off is counted as a separate movement;
 (3) passengers in transit are excluded;
 (4) freight carried by planes other than commercial are included.

Table 53 - Wireless and Television Licences

| Month | 1961 | 1962 | 1963 | 1964 | 1965 | 1966 | 1965 | 1966 |
|--|------------------------------|------|--------------------------------|------|------|------|--------------------------------|------|
| | New wireless licences issued | | | | | | New television licences issued | |
| January | 591 | 634 | 712 | 720 | 607 | 339 | 81 | 209 |
| February | 366 | 352 | 439 | 800 | 413 | 368 | 651 | 303 |
| March | 421 | 337 | 461 | 630 | 487 | 493 | 562 | 228 |
| April | 382 | 360 | 471 | 482 | 317 | 291 | 278 | 194 |
| May | 351 | 455 | 395 | 639 | 347 | 272 | 342 | 200 |
| June | 306 | 349 | 398 | 696 | 398 | 235 | 292 | 232 |
| July | 377 | 750 | 513 | 701 | 344 | 256 | 217 | 242 |
| August | 310 | 382 | 532 | 509 | 330 | 265 | 240 | 228 |
| September | 396 | 445 | 570 | 489 | 406 | 344 | 230 | 194 |
| October | 477 | 759 | 810 | 562 | 533 | 380 | 224 | 204 |
| November | 596 | 479 | 720 | 446 | 456 | 287 | 186 | 206 |
| December | 428 | 641 | 656 | 435 | 358 | 211 | 231 | 139 |
| Number of registered sets currently in use as at 31st December | | | | | | | | |
| Radio sets : 1965 - 61,921 | | | Television sets : 1965 - 3,589 | | | | | |
| 1966 - 65,662 | | | 1966 - 5,895 | | | | | |

X. LAND UTILIZATION

Table 54 - Total area classified by utilization

| | Acres |
|--|--------------------|
| | 1966 |
| <u>Agriculture :</u> | 227,000 |
| Sugar cane | 216,000 |
| Tea | 7,100 |
| Tobacco | 1,300 |
| Aloe fibre (effective area) | 900 |
| Foodcrops, vegetable and fruits | 1,700 ⁺ |
| <u>Forests, scrub areas, grass lands and grazing lands</u> | 180,600 |
| Crown Lands : | |
| Crown forest lands | 62,800 |
| Pas geometriques ⁺⁺ | 5,300 |
| Other crown lands | 14,600 |
| Privately-owned lands : | |
| Natural reserves [*] | 13,500 |
| Forest lands | 15,000 |
| Meadows, grass lands and scrub | 69,400 |
| <u>Built-up areas</u> | 21,000 |
| <u>Inland water bodies</u> | 4,200 |
| <u>Roads - tracks[@]</u> | 23,000 |
| <u>Permanent waste lands</u> | 5,000 |
| Total Island Area | 460,800 |

⁺Net area cultivated, excluding interline crops in cane fields.

⁺⁺Leased crown lands in coastal belt.

^{*}Privately owned protected mountain and river reserves

[@]Including agricultural roads.

Note :

Table revised in collaboration with the U.N.D.P./F.A.O. Land and Water Resources Survey.

XI - LOCAL PRODUCTION

Table 55 - Production of specific commodities

| Period | Sugar cane Thousand M/Tons | Sugar Thousand M/Tons | Molasses Thousand M/Tons | Alcohol (Total) at 100°GL Hectolitre | Tea M/Tons | Tobacco leaf M/Tons | Cigarettes M/Tons | Rum ^x Hectolitre | Country Liquor Hectolitre | Beer Hectolitre | Sacks Thousand units | Electricity generated Mn Kwh |
|-----------------------------|----------------------------------|-----------------------------|--------------------------------|---|---------------|---------------------------|----------------------|--------------------------------|---------------------------------|--------------------|----------------------------|------------------------------------|
| 1961 | 4,943.0 | 553.3 | 139.2 | 14,148 | 1,274.2 | 447.9 | 584.4 | 14,159 | 55,644 | - | 1,422.7 | 63.2 |
| 1962 | 4,624.5 | 532.8 | 125.6 | 15,460 | 1,269.8 | 424.4 | 576.7 | 14,440 | 57,812 | - | 1,500.2 | 77.2 |
| 1963 | 5,746.7 | 685.6 | 150.1 | 17,360 | 1,477.2 | 457.7 | 576.8 | 15,386 | 50,246 | 19,518 | 1,534.5 | 87.4 |
| 1964 | 4,380.5 | 519.0 | 115.3 | 15,380 | 1,392.7 | 462.3 | 603.9 | 15,709 | 45,859 | 36,521 | 1,457.6 | 93.3 |
| 1965 | 5,984.5 | 664.7 | 149.4 | 15,740 | 1,736.8 | 485.3 | 588.6 | 14,637 | 42,948 | 27,699 | 1,599.9 | 102.8 |
| 1966 ⁺ | 4,842.9 | 561.8 | ... | ... | 1,974.4 | 498.4 | 580.4 | 13,870 | 41,176 | 32,109 | 1,652.3 | 112.4 |
| 1965 : 1st Qr. | - | - | - | ... | 739.1 | 105.9 | 133.9 | 3,030 | 9,956 | 4,697 | 297.2 | 24.4 |
| 2nd Qr. | - | - | - | ... | 288.2 | 114.4 | 139.3 | 3,472 | 9,393 | 6,430 | 427.8 | 25.8 |
| 3rd Qr. | ... | ... | ... | ... | 131.3 | 137.3 | 162.3 | 3,872 | 11,419 | 5,600 | 454.4 | 25.6 |
| 4th Qr. | ... | ... | ... | ... | 578.2 | 127.7 | 153.1 | 4,263 | 12,180 | 10,972 | 420.5 | 27.0 |
| 1966 ⁺ : 1st Qr. | - | - | - | ... | 716.9 | 114.4 | 135.8 | 3,076 | 9,288 | 7,068 | 303.1 | 26.4 |
| 2nd Qr. | - | - | - | ... | 395.1 | 125.7 | 149.5 | 3,458 | 9,606 | 7,057 | 438.6 | 28.4 |
| 3rd Qr. | ... | ... | ... | ... | 132.7 | 130.7 | 140.9 | 3,184 | 10,171 | 5,714 | 459.0 | 28.2 |
| 4th Qr. | ... | ... | ... | ... | 729.7 | 127.6 | 154.2 | 4,152 | 12,111 | 12,270 | 451.6 | 29.4 |

^x issued for local consumption at 40° - 50° Gay Lussac

⁺ provisional

The first part of the document discusses the importance of maintaining accurate records of all transactions. It emphasizes that every entry should be supported by a valid receipt or invoice. This ensures transparency and allows for easy verification of the data.

In the second section, the author outlines the various methods used to collect and analyze the data. This includes both primary and secondary data collection techniques. The primary data was gathered through direct observation and interviews, while secondary data was obtained from existing reports and databases.

The third section details the statistical analysis performed on the collected data. This involves the use of descriptive statistics to summarize the data and inferential statistics to test hypotheses. The results of these analyses are presented in a clear and concise manner, highlighting the key findings of the study.

Finally, the document concludes with a discussion of the implications of the findings. It suggests that the results have significant implications for the field of study and provides recommendations for future research. The author also acknowledges the limitations of the study and offers suggestions for how these can be addressed in future work.

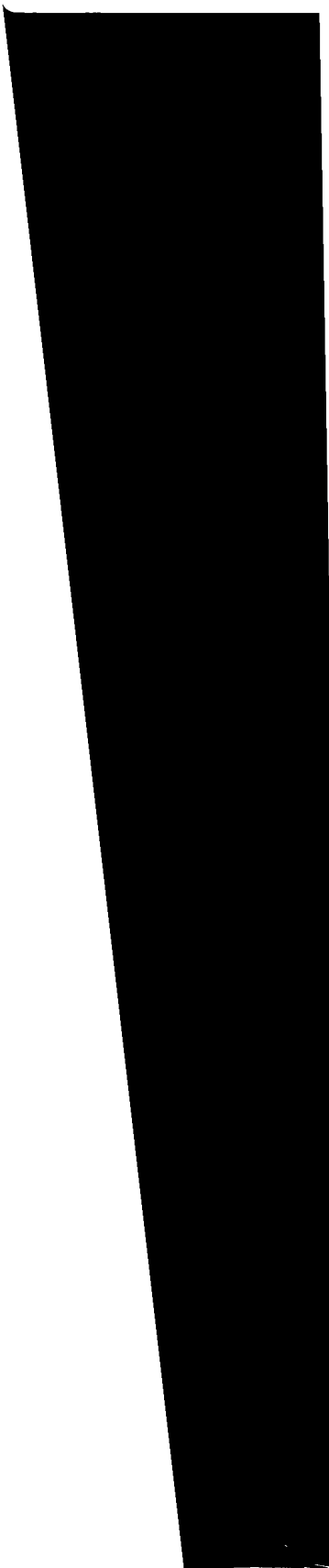

10-10-50
A