

MAURITIUS

Ministry of Economic Planning and Development

CENTRAL STATISTICAL OFFICE

**DIGEST
OF
AGRICULTURAL STATISTICS
1984**

[Price : Rs. 60.00]

MARCH 1985

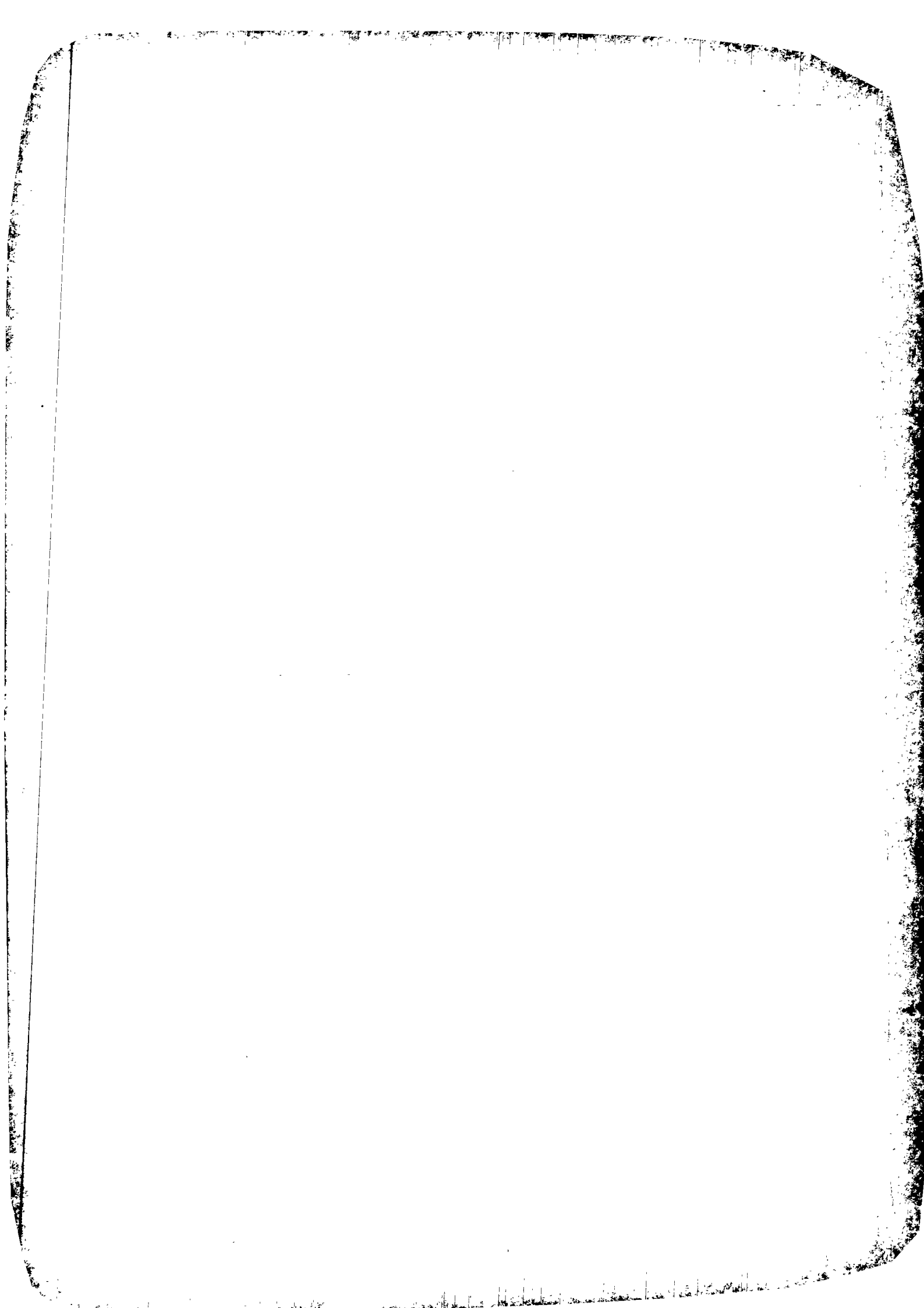

DIGEST OF AGRICULTURAL STATISTICS

1 9 8 4

This is the first issue of a regular publication of the Central Statistical Office on agricultural statistics.

It is designed to bring together in one single report as many statistical series as possible on agricultural statistics. The digest thus contains information on the sugar, tea, tobacco, foodcrops, livestock and fisheries sectors. It also includes a section on the Food Balance Sheet which reveals the pattern of food consumption of the population.

It is hoped that the statistics which have been assembled in this digest will be useful to the public in general and to agricultural policy makers, planners and scientists in particular.

The preparation of this digest has required the co-operation of numerous organisations, both public and private. This co-operation is gratefully acknowledged here.

(D. Zmanay)
Director of Statistics

Central Statistical Office,
Rose Hill.

March 1985



NOTES

SYMBOLS

The following symbols are used throughout :

... Negligible

-- Nil

ABBREVIATIONS

Rs : Rupees

000 : Thousand

Mn : Million

No. : Number

N.A. : Not available

n.e.s. : not elsewhere specified

Values

All figures quoted are in Mauritian rupees

C O N T E N T S

	<u>Page</u>
<u>SECTION 1 - ECONOMIC ACCOUNTS OF AGRICULTURE</u>	
Table 1. 1 - Share of agriculture in G.D.P., 1976 - 1984	1
1. 2 - Production Accounts of Agriculture, 1976 - 1984	2
1. 3 - Value Added of Agriculture (at current prices), 1976 - 1984	3
<u>SECTION 2 - SUGAR</u>	
Table 2. 1 - Sugar crop 1980 (area harvested, canes produced, yield and sugar production by factory area)	4
2. 2 - Sugar crop 1981 (area harvested, canes produced, yield and sugar production by factory area)	5
2. 3 - Sugar crop 1982 (area harvested, canes produced, yield and sugar production by factory area)	6
2. 4 - Sugar crop 1983 (area harvested, canes produced, yield and sugar production by factory area)	7
2. 5 - Sugar crop 1984 (area harvested, canes produced, yield and sugar production by factory area)	8
2. 6 - Area harvested, cane production and cane yield for estates, metayer and owner-planters, 1975 - 1984	9
2. 7 - Area harvested, cane production, cane yield of estates, metayer and owner-planters by regions, 1981 - 1982	10
2. 8 - Area harvested, cane production, cane yield of estates, metayer and owner-planters by regions, 1983 - 1984	11
2. 9 - Frequency distribution of owner and tenant planters, 1973 - 1974	12
2.10 - Frequency distribution of owner and tenant planters, 1978 - 1979	13
2.11 - Frequency distribution of owner and tenant planters, 1982 - 1983	14
2.12 - Mechanical loading and harvesting of canes, 1975-1983	15
2.13 - Production of sugar, molasses and scums, 1975 - 1984	16
2.14 - Supply and disposal of sugar, 1975 - 1984	17
2.15 - Monthly supply and disposal of sugar, 1984	18
2.16 - Sugar sales and revenue, crop year 1975/76 - 1984/85	19
2.17 - Sugar exports by main markets, crop year 1974/75 - 1983/84	21
2.18 - Earnings of sugar producers - ex-Syndicate, before charging sugar insurance premium, 1974 - 1983	22
2.19 - Monthly average price of sugar (London daily price), 1975 - 1984	23
2.20 - Employment of sugar estates with factories and large sugar cane planters, 1981 - 1984	25

SECTION 3 - TEA AND TOBACCOPage

Table 3. 1 - Area under tea, 1980 - 1984	26
3. 2 - Distribution of individual plantations by size, 1984	26
3. 3 - Production of green leaf by type of producer, 1978-1984	27
3. 4 - Production of black tea by factories, 1975 - 1984	28
3. 5 - Exports of black tea at current and constant 1976 prices, 1975 - 1984	29
3. 6 - Exports of black tea by country of destination, 1980 - 1984	30
3. 7 - Tobacco : Number of tobacco growers, area harvested, production of leaf, price paid to planters and value of production, 1975 - 1984	31

SECTION 4 - FOODCROPS

Table 4. 1 - Area harvested and production of foodcrops, 1980 - 84	32
4. 2 - Area harvested and production of foodcrops grown in interline plantations, 1979 - 1984	34
4. 3 - Foodcrops: monthly area harvested, 1980	36
4. 4 - Foodcrops: monthly area harvested, 1981	37
4. 5 - Foodcrops: monthly area harvested, 1982	38
4. 6 - Foodcrops: monthly area harvested, 1983	39
4. 7 - Foodcrops: monthly area harvested, 1984	40
4. 8 - Monthly production of foodcrops, 1980	41
4. 9 - Monthly production of foodcrops, 1981	42
4.10 - Monthly production of foodcrops, 1982	43
4.11 - Monthly production of foodcrops, 1983	44
4.12 - Monthly production of foodcrops, 1984	45
4.13 - Area harvested and production of beans and peas by district, 1980 - 1984	46
4.14 - Area harvested and production of potato by district, 1980 - 1984	47
4.15 - Area harvested and production of maize by district, 1980 - 1984	48
4.16 - Area harvested and production of groundnut by district, 1980 - 1984	49
4.17 - Area harvested and production of onion by district, 1980 - 1984	50
4.18 - Area harvested and production of tomato by district, 1980 - 1984	51
4.19 - Area harvested and production of cabbage & cauliflower by district, 1980 - 1984	52

SECTION 4 - FOODCROPS (cont'd)

Page

Table 4.20 - Area harvested and production of creepers by district, 1980 - 1984	53
4.21 - Area harvested and production of other vegetables by district, 1980 - 1984	54
4.22 - Area harvested and production of banana by district, 1980 - 1984	55
4.23 - Area harvested and production of pineapple by district, 1980 - 1984	56
4.24 - Area harvested and production of foodcrops by district, 1980 - 1984	57
4.25 - Retail prices of foodcrops, 1980	58
4.26 - Retail prices of foodcrops, 1981	60
4.27 - Retail prices of foodcrops, 1982	62
4.28 - Retail prices of foodcrops, 1983	64
4.29 - Retail prices of foodcrops, 1984	66

SECTION 5 - LIVESTOCK AND FISHERIES

Table 5. 1 - Cattle population for past Livestock Censuses, 1921-1983	68
5. 2 - Number of cattle, goats, sheep and pigs by sex and type of breeder, 1983 Livestock Census	68
5. 3 - Regional distribution of small cattle breeders by herd size and number of cattle owned, 1983 Livestock Census	69
5. 4 - Livestock slaughtered, 1975 - 1979	70
5. 5 - Livestock slaughtered, 1980 - 1984	71
5. 6 - Production of fish (in wet weight equivalent), 1975-1984	72
5. 7 - Catch from artisanal fishing by type, 1980 - 1984	73
5. 8 - Number of registered fishermen by region and type	73

SECTION 6 - FOOD BALANCE SHEET

Table 6. 1 - Food balance sheet, 1979	74
6. 2 - Food balance sheet, 1980	79
6. 3 - Food balance sheet, 1981	84
6. 4 - Food balance sheet, 1982	89
6. 5 - Food balance sheet, 1983	94

SECTION 7 - MISCELLANEOUS

Table 7. 1 - Total land area classified by utilization	99
7. 2 - Monthly rainfall for the sugar cane districts, 1984	100
7. 3 - Monthly temperatures, 1984	101
7. 4 - Imports of agriculture and food products, 1975 - 1984	102
7. 5 - Exports of agriculture and food products, 1975 - 1984	105
7. 6 - Employment in the agricultural sector (large establishments)	107
7. 7 - Employment in the agricultural sector (large and small establishments), June 1983	109

ILLUSTRATIONS

	<u>Page</u>
Fig. 1 - Value of sugar production at current and constant prices, 1975/76 - 1984/85 (Rs Mn)	20
Fig. 2 - Monthly average price of sugar (London daily price), 1975 - 1984	24
Fig. 3 - Exports of black tea, 1975 - 1984	29
Fig. 4 - Total land area classified by utilization	99
Fig. 5 - Total domestic exports (F.O.B. value in Rs Million), 1975 - 1984	106
Fig. 6 - Employment in the agriculture and fishing, 1976 - 1984	108

\$\$\$\$\$\$\$\$\$\$\$\$\$\$\$\$

ECONOMIC ACCOUNTS
OF
AGRICULTURE

Table 1.1 - Share of agriculture in G.D.P, 1976 - 1984

(Rs million)

	1976	1977	1978	1979	1980	1981	1982	1983	1984
Gross domestic product (G.D.P) at current factor cost	4,165	4,776	5,494	6,540	7,389	8,765	10,020	10,603	11,800
Gross domestic product (G.D.P) at factor cost at constant 1976 prices	4,165	4,455	4,633	4,802	4,318	4,594	4,859	4,874	5,073
Value added - agriculture at current prices of which sugar	938 (741)	939 (701)	977 (729)	1,224 (953)	914 (598)	1,257 (899)	1,530 (1,140)	1,467 (1,010)	1,695 (1,095)
Value added - agriculture at constant 1976 prices of which sugar	938 (741)	938 (715)	939 (723)	977 (762)	643 (442)	784 (569)	936 (714)	814 (571)	830 (560)
Share of agriculture*	23	20	18	19	12	14	15	14	14

* Value added agriculture as % of Gross domestic product at factor cost

Table 1.2 - Production Account of Agriculture, 1976 - 1984

(Rs million)

	1976	1977	1978	1979	1980	1981	1982	1983	1984
Gross Output	1,257.1	1,297.4	1,383.3	1,714.5	1,523.4	1,983.7	2,344.6	2,330.0	2,645.0
Intermediate Consumption	319.5	358.3	406.3	490.5	609.2	727.0	814.6	863.0	950.0
Value Added (Market prices)	937.6	939.1	977.0	1,224.0	914.2	1,256.7	1,530.0	1,467.0	1,695.0
Indirect taxes net of subsidies	-	-	-	-	-	-	-	-	-
Value Added (factor cost)	937.6	939.1	977.0	1,224.0	914.2	1,256.7	1,530.0	1,467.0	1,695.0
Wages & Salaries	474.3	557.2	596.2	653.8	736.7	840.3	900.0	880.0	930.0
Gross Operating Surplus	463.3	381.9	380.8	570.2	177.5	416.4	630.0	587.0	765.0

Table 1.3 - Value Added of Agriculture (at current prices), 1976 - 1984

	(Rs Million)									
	1976	1977	1978	1979	1980	1981	1982	1983	1984	
Industrial crops	767.8	735.4	758.3	963.2	648.8	955.2	1,192.2	1,695.8	1,273.0	
Sugarcane	(741.2)	(701.5)	(729.2)	(953.0)	(598.0)	(899.3)	(1,140.0)	(1,010.0)	(1,095.0)	
Tea (greenleaf)	(19.2)	(26.7)	(22.9)	(17.4)	(22.5)	(24.7)	(38.0)	(65.0)	(154.4)	
Tobacco leaf	(7.4)	(7.2)	(6.2)	(12.8)	(28.3)	(31.2)	(14.2)	(19.6)	(23.6)	
Foodcrops	51.6	65.2	69.8	70.2	89.0	96.2	108.0	122.2	148.3	
Fruits, flowers and forestry/	29.0	30.0	34.4	37.5	34.0	41.5	41.5	41.7	44.2	
Livestock and poultry products	55.3	66.4	65.5	81.0	90.3	99.8	114.2	122.4	127.0	
Fishing	15.4	22.0	27.0	26.3	24.7	27.5	34.3	45.8	59.5	
Agricultural services and other agricultural activities n.e.s.	18.5	20.1	22.0	25.8	27.4	36.5	39.8	39.0	42.0	
Total Agriculture	937.6	939.1	977.0	1,224.0	914.2	1,256.7	1,530.0	1,467.0	1,694.0	

SUGAR INDUSTRY

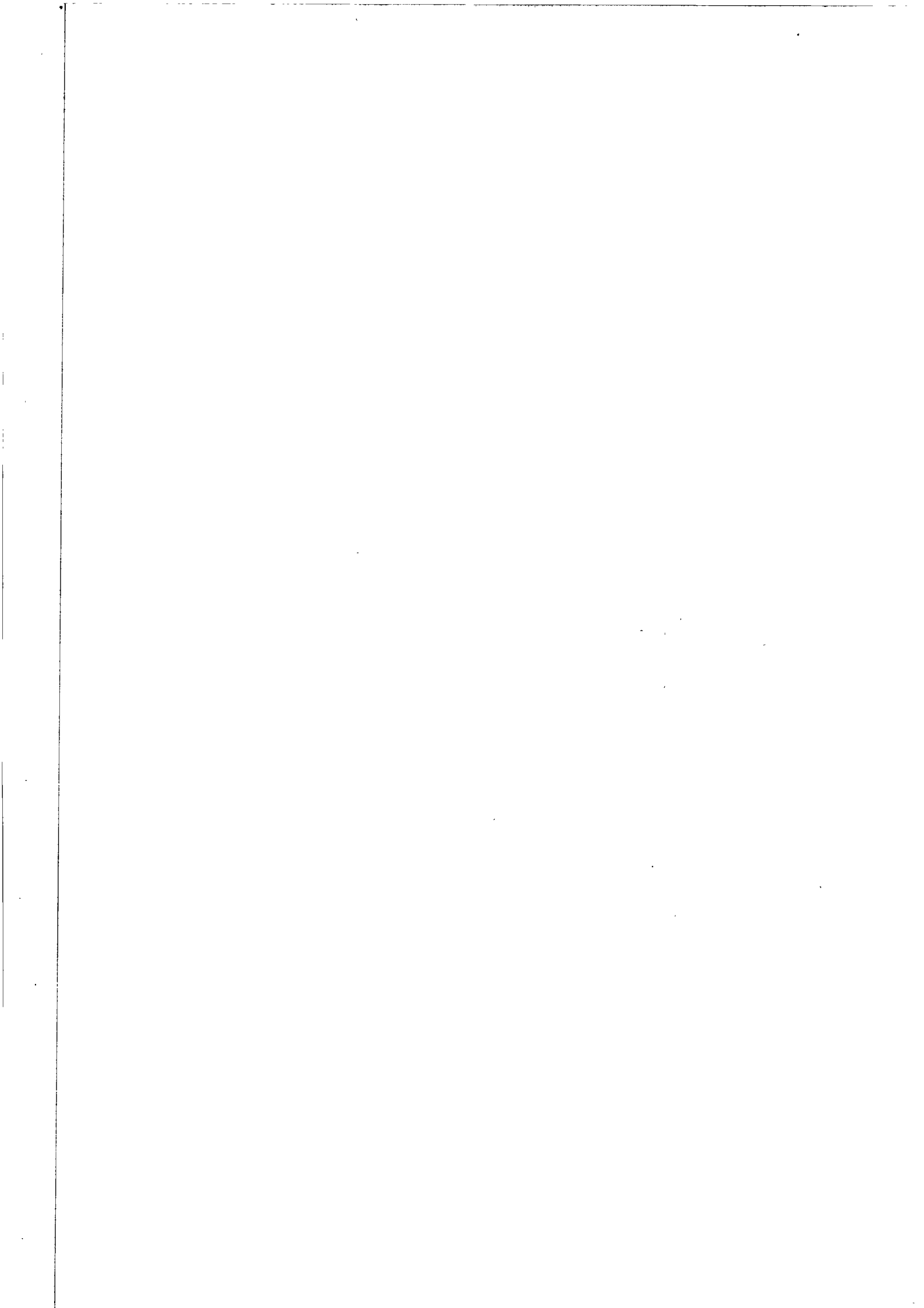

Table 2.1 - Sugar crop 1980 (area harvested, canes produced, yield and sugar production by factory area)

Factory Area	Area harvested (arpents)	Sugar cane production (tons)	Yield (tons/arpent)	Sugar production (tons)
<u>NORTH</u>	<u>47,763</u>	<u>1,205,806</u>	<u>25.2</u>	<u>128,288</u>
Beau Plan	7,089	173,099	24.4	18,380
Belle Vue	9,583	243,432	25.0	26,865
Mon Loisir	8,800	241,392	27.4	25,336
Mount	5,722	171,836	30.0	18,068
St. Antoine	9,430	201,714	21.4	21,138
Solitude	7,139	174,333	24.4	18,501
<u>SOUTH</u>	<u>57,721</u>	<u>1,485,312</u>	<u>25.7</u>	<u>152,774</u>
Bel Ombre	6,531	163,691	25.1	16,826
Britannia	6,417	153,925	24.0	16,401
Mon Tresor-Mon Desert	7,665	206,405	26.9	21,452
Riche-en-Eau	8,208	211,199	25.7	20,174
Rose Belle	7,538	155,199	20.6	16,241
St. Felix	5,660	125,744	22.2	12,695
Savannah	8,237	250,326	30.4	26,769
Union St. Aubin	7,465	218,823	29.3	22,216
<u>EAST</u>	<u>45,871</u>	<u>990,658</u>	<u>21.6</u>	<u>98,510</u>
Fuel	13,835	308,518	22.3	29,780
Beau Champ	9,973	220,302	22.1	22,291
Constance	22,063	461,838	21.0	46,439
<u>WEST</u>	<u>12,681</u>	<u>365,258</u>	<u>28.8</u>	<u>41,721</u>
Medine	12,681	365,258	28.8	41,721
<u>CENTRE</u>	<u>23,472</u>	<u>517,366</u>	<u>22.0</u>	<u>54,201</u>
Highlands	5,966	153,885	25.8	16,533
Mon Desert Alma	10,822	217,861	20.1	22,214
Reufac	6,684	145,620	21.8	15,454
TOTAL ISLAND	187,508	4,564,400	24.3	475,494

Table 2.2 - Sugar crop 1981 (area harvested, canes produced, yield and sugar production by factory area)

Factory Area	Area harvested (arpents)	Sugar cane production (tons)	Yield (tons/arpent)	Sugar production (tons)
<u>NORTH</u>	<u>46,783</u>	<u>1,095,366</u>	<u>23.4</u>	<u>122,698</u>
Beau Plan	7,321	163,233	22.3	18,950
Belle Vue	9,076	201,799	22.2	24,546
Mon Loisir	8,638	225,992	26.2	26,305
Mount	5,628	206,436	36.6	22,345
St. Antoine	9,320	167,250	17.9	18,383
Solitude	6,800	130,656	19.2	12,169
<u>SOUTH</u>	<u>57,560</u>	<u>1,873,425</u>	<u>32.5</u>	<u>201,810</u>
Bel Ombre	7,022	197,838	28.2	21,205
Britannia	6,347	215,691	34.0	23,492
Mon Tresor-Mon Desert	7,499	244,767	32.6	27,484
Riche-en-eau	8,237	269,730	32.7	28,056
Rose Belle	7,488	221,709	29.6	22,596
St. Felix	5,551	157,236	28.3	16,778
Savannah	8,134	289,774	35.6	32,191
Union St. Aubin	7,282	276,680	38.0	30,009
<u>EAST</u>	<u>45,825</u>	<u>1,287,346</u>	<u>28.1</u>	<u>135,326</u>
Fuel	13,594	407,124	29.9	42,271
Beau Champ	10,007	213,249	21.3	24,132
Constance	22,224	666,973	30.0	68,923
<u>WEST</u>	<u>12,549</u>	<u>359,283</u>	<u>28.6</u>	<u>42,845</u>
Medine	12,549	359,283	28.6	42,845
<u>CENTRE</u>	<u>22,771</u>	<u>687,144</u>	<u>30.2</u>	<u>71,347</u>
Highlands	5,813	194,807	33.5	21,660
Mon Desert Alma	10,478	321,950	30.7	34,787
Reufac	6,480	170,387	26.3	15,400
TOTAL ISLAND	185,488	5,302,564	28.6	574,526

Table 2.3 - Sugar crop 1982 (area harvested, canes produced, yield and sugar production by factory area)

Factory Area	Area harvested (arpents)	Sugar cane production (tons)	Yield (tons/arpent)	Sugar production (tons)
<u>NORTH</u>	<u>47,767</u>	<u>1,669,828</u>	<u>35.0</u>	<u>170,703</u>
Beau Plan	7,521	253,930	33.8	26,184
Belle Vue	9,622	342,808	35.7	35,785
Mon Loisir	8,696	310,375	35.7	31,500
Mount	5,957	249,903	41.9	25,001
St. Antoine	9,280	283,742	30.6	28,176
Solitude	6,691	229,070	34.2	24,057
<u>SOUTH</u>	<u>58,358</u>	<u>2,067,439</u>	<u>35.4</u>	<u>218,701</u>
Bel Ombre	6,696	208,668	31.2	21,884
Britannia	6,543	235,294	35.9	25,336
Mon Tresor-Mon Desert	7,591	290,830	38.3	33,093
Riche-en-Eau	8,315	294,005	35.4	26,314
Rose Belle	7,833	258,035	32.9	26,314
St. Felix	5,787	167,293	28.9	17,649
Savannah	8,141	315,115	38.7	34,025
Union St. Aubin	7,452	298,199	40.0	30,462
<u>EAST</u>	<u>47,177</u>	<u>1,563,527</u>	<u>33.1</u>	<u>158,904</u>
Fuel	13,901	475,287	34.2	48,235
Beau Champ	10,284	311,814	30.3	32,120
Constance	22,992	776,426	33.8	78,549
<u>WEST</u>	<u>12,690</u>	<u>498,357</u>	<u>39.3</u>	<u>56,242</u>
Medine	12,690	498,357	39.3	56,242
<u>CENTRE</u>	<u>23,327</u>	<u>782,711</u>	<u>33.5</u>	<u>83,390</u>
Highlands	6,070	231,482	38.1	25,541
Mon Desert Alma	10,887	359,502	33.0	38,117
Reufac	6,370	191,727	30.1	19,732
TOTAL ISLAND	189,319	6,581,862	34.8	687,940

Table 2.4 - Sugar crop 1983 (area harvested, canes produced, yield and sugar production by factory area)

Factory Area	Area harvested (arpents)	Sugar cane production (tons)	Yield (tons/arpent)	Sugar production (tons)
<u>NORTH</u>	<u>46,443</u>	<u>1,174,003</u>	<u>25.3</u>	<u>129,034</u>
Beau Plan	7,117	161,472	22.7	16,732
Belle Vue	9,206	230,953	25.1	28,938
Mon Loisir	8,530	248,237	29.1	27,875
Mount	5,881	203,953	34.7	23,940
St. Antoine	9,202	191,828	20.8	20,336
Solitude	6,567	137,560	21.1	11,213
<u>SOUTH</u>	<u>57,800</u>	<u>1,807,766</u>	<u>31.3</u>	<u>214,796</u>
Bel Ombre	6,633	159,102	24.0	19,816
Britannia	6,380	210,935	33.1	25,054
Mon Tresor-Mon Desert	7,488	246,496	32.9	30,070
Riche-en-Eau	8,339	266,833	32.0	30,571
Rose Belle	7,784	212,108	27.2	22,789
St. Felix	5,824	146,056	25.1	17,364
Savannah	8,076	292,252	36.2	35,596
Union St. Aubin	7,276	273,984	37.7	33,536
<u>EAST</u>	<u>46,092</u>	<u>1,307,894</u>	<u>28.4</u>	<u>150,534</u>
Fuel	13,817	385,103	27.9	46,356
Beau Champ	9,802	243,668	24.9	29,404
Constance	22,473	679,123	30.2	74,774
<u>WEST</u>	<u>12,967</u>	<u>330,441</u>	<u>25.5</u>	<u>39,545</u>
Medine	12,967	330,441	25.5	39,545
<u>CENTRE</u>	<u>22,528</u>	<u>634,563</u>	<u>28.2</u>	<u>70,821</u>
Highlands	5,845	182,590	31.2	22,072
Mon Desert Alma	10,415	280,855	27.0	29,358
Reufac	6,268	171,118	27.3	19,391
TOTAL ISLAND	185,830	5,254,667	28.3	604,730

Table 2.5 - Sugar crop 1984 (area harvested, canes produced, yield and sugar production by factory area)

Factory area	Area harvested (arpents)	Sugar cane production (tons)	Yield (tons/arpent)	Sugar production (tons)
<u>North</u>	<u>45,299</u>	<u>1,006,476</u>	<u>21.7</u>	<u>106,458</u>
Beau Plan	7,354	170,295	23.2	13,707
Belle Vue	9,197	176,104	19.1	34,299
Mon Loisir	8,705	221,699	25.5	21,409
Mount	5,678	195,580	34.4	18,789
St Antoine	8,885	117,685	13.2	11,131
Solitude	6,480	125,113	19.3	7,123
<u>South</u>	<u>57,480</u>	<u>1,793,621</u>	<u>31.2</u>	<u>217,069</u>
Bel Ombre	6,568	158,585	24.1	18,039
Britania	6,384	216,393	33.9	26,191
Mon Trésor/Mon Désert	7,432	245,539	33.0	30,874
Riche en Eau	8,308	252,452	30.4	30,020
Rose Belle	7,763	223,798	28.8	27,523
St Felix	5,693	144,351	25.4	16,237
Savannah	8,050	289,411	35.9	36,293
Union St Aubin	7,276	263,092	36.2	31,892
<u>East</u>	<u>40,084</u>	<u>1,263,529</u>	<u>27.4</u>	<u>145,216</u>
Fuel	21,945	682,476	31.1	75,308
Beau Champ	14,128	390,261	27.6	47,704
Constance	10,011	190,792	19.1	22,204
<u>West</u>	<u>12,474</u>	<u>280,305</u>	<u>22.5</u>	<u>32,943</u>
Médine	12,474	280,305	22.5	32,943
<u>Centre</u>	<u>22,384</u>	<u>664,843</u>	<u>29.7</u>	<u>73,931</u>
Highlands	5,800	188,771	32.2	21,856
Mon Désert Alma	10,205	320,646	31.4	35,403
Reufac	6,319	155,426	24.6	16,672
Total Island	184,721	5,008,774	27.1	575,617

Table 2.6- Area harvested, cane production, cane yield for estates, metayer and owner planters, 1975 - 1984.

Year	Area Harvested (arpent)			Cane Production ('000 tons)			Cane yield (tons/arperents)					
	Estates	Metayer	Other planters	TOTAL	Estates	Metayer	Other planters	TOTAL	Estates	Metayer	Other planters	TOTAL
1975	104,355	5,237	79,920	189,512	2,783	75	1,458	4,316	26.7	14.4	18.2	22.8
1976	105,750	4,914	80,953	191,617	3,977	115	2,310	6,402	37.6	23.5	28.5	33.4
1977	105,091	4,663	81,254	191,008	3,747	104	2,171	6,022	35.7	22.4	26.7	31.5
1978	106,205	4,519	79,470	190,194	3,914	101	2,245	6,260	36.9	22.5	28.3	32.9
1979	106,694	4,268	77,922	188,884	3,977	96	2,240	6,313	37.3	22.5	28.8	33.4
1980	106,391	4,245	76,872	187,508	2,874	69	1,621	4,564	27.0	16.2	21.1	24.3
1981	105,502	4,196	75,790	185,488	3,455	87	1,761	5,303	32.8	20.6	23.2	28.6
1982	102,598	4,136	82,585	189,319	3,942	100	2,540	6,582	38.4	24.2	30.8	34.8
1983	99,462	4,293	82,075	185,830	3,203	87	1,965	5,255	32.2	20.2	23.9	28.3
1984	98,543	4,502	81,676	184,721	3,117	85	1,807	5,009	31.6	18.8	22.1	27.1

Table 2.7 - Area harvested, cane production, cane yield of estates, metayer and owner-planters by region, 1981 - 1982

	Area harvested (arpents)				Cane production ('000 tons)				Cane yield (tons/arpent)			
	Estates	Metayer	Owner Planters	Total	Estates	Metayer	Owner Planters	Total	Estates	Metayer	Owner Planters	Total
<u>1981</u>												
North	18,595	-	28,188	46,783	541.1	-	554.2	1,095.3	29.1	-	19.7	23.4
South	41,132	1,699	14,729	57,560	1,412.8	43.3	417.3	1,873.4	34.3	25.5	28.3	32.5
East	24,813	2,259	18,753	45,825	803.9	38.5	445.0	1,287.4	32.4	17.0	23.7	28.1
West	7,474	-	5,075	12,549	243.9	-	115.4	359.3	32.6	-	22.7	28.6
Centre	13,488	236	9,045	22,771	453.3	4.8	229.0	687.1	33.6	20.3	25.3	30.2
Total Island	105,502	4,196	75,790	185,488	3,455.0	86.6	1,760.9	5,302.5	32.7	20.6	23.2	28.6
<u>1982</u>												
North	14,405	-	33,362	47,767	614.3	-	1,055.5	1,669.8	42.5	-	31.6	35.0
South	40,455	1,726	16,167	58,358	1,517.6	46.4	503.5	2,067.5	37.5	26.9	31.1	35.4
East	26,165	2,180	18,832	47,177	976.5	48.8	538.2	1,563.5	37.3	22.4	28.6	33.1
West	7,498	-	5,192	12,690	320.3	-	178.0	498.3	42.7	-	34.3	39.3
Centre	14,065	230	9,032	23,327	513.7	5.0	264.0	782.7	36.5	22.0	29.2	33.6
Total Island	102,598	4,136	82,585	189,319	3,942.4	100.2	2,539.2	6,581.8	38.4	24.2	30.7	34.8

Table 2.8 - Area harvested, cane production, cane yield of estates, metayer and owner-planters by region, 1983-1984

	Area harvested (arpents)				Cane production('000 tons)				Cane yield (tons/arpent)			
	Estates	Metayer	Owner planters	Total	Estates	Metayer	Owner planters	Total	Estates	Metayer	Owner planters	Total
1983												
North	13,629	-	32,814	46,443	410.6	-	763.4	1,174.0	30.1	-	23.3	25.3
South	39,642	2,005	16,153	57,800	1,336.5	45.3	425.9	1,807.7	33.7	22.6	26.4	31.3
East	25,141	2,064	18,887	46,092	823.4	36.9	447.6	1,307.9	32.7	17.9	23.7	28.4
West	7,661	-	5,306	12,967	218.5	-	111.9	330.4	28.5	-	21.1	25.5
Centre	13,389	224	8,915	22,528	414.2	4.3	216.1	634.6	30.9	19.0	24.2	28.2
Total Island	99,462	4,293	82,075	185,830	3,203.2	86.5	1,964.9	5,254.6	32.2	20.2	23.9	28.3
1984												
North	13,485	-	32,814	46,299	377.2	-	629.3	1,006.5	28.0	-	19.2	21.7
South	39,456	1,979	16,045	57,480	1,318.3	43.2	432.1	1,793.6	33.4	21.8	26.9	31.2
East	24,617	2,279	19,188	46,084	786.8	36.4	440.3	1,263.5	32.0	16.0	22.9	27.4
West	7,694	-	4,780	12,474	199.5	-	80.8	280.3	25.9	-	16.9	22.5
Centre	13,291	244	8,849	22,384	435.4	4.9	224.6	664.9	32.8	20.1	25.4	29.7
Total Island	98,543	4,502	81,676	184,721	3,117.2	84.5	1,807.1	5,008.8	31.6	18.8	22.1	27.1

Table 2.9 - Frequency distribution of owner and tenant planters, 1973 - 1974

Range (Arpents)	1 9 7 3						1 9 7 4					
	Owner planters		Tenant planters		Total		Owner planters		Tenant planters		Total	
	Number	Arpents harvested	Number	Arpents harvested	Number	Arpents harvested	Number	Arpents harvested	Number	Arpents harvested	Number	Arpents harvested
0.01 - 0.99	12,582	6,134	363	205	12,945	6,339	13,623	6,534	348	190	13,971	6,724
1.00 - 1.99	6,391	8,558	430	587	6,821	9,145	6,969	9,334	420	585	7,389	9,919
2.00 - 4.99	5,994	18,154	524	1,640	6,518	19,794	6,360	19,004	497	1,563	6,857	20,567
5.00 - 9.99	1,673	11,160	194	1,292	1,867	12,452	1,756	11,568	166	1,101	1,922	12,669
10.00 - 24.99	637	9,538	72	1,122	709	10,660	598	8,759	62	970	660	9,729
25.00 - 49.99	135	4,804	10	331	145	5,135	113	3,897	11	359	124	4,256
50.00 - 99.99	66	4,486	4	256	70	4,742	69	4,679	3	155	72	4,834
100.00 - 199.99	32	4,226	5	764	37	4,990	20	2,609	5	774	25	3,383
200.00 - 499.99	33	9,898	1	239	34	10,137	26	8,332	-	-	26	8,332
500.00 and over	5	4,969	-	-	5	4,969	5	4,845	-	-	5	4,845
Total	27,548	81,927	1,603	6,436	29,151	88,363	29,539	79,561	1,512	5,697	31,051	85,258

Table 2.10 - Frequency distribution of owner and tenant planters, 1978 - 1979

Range (Arpents)	1978						1979					
	Owner planters		Tenant planters		Total		Owner planters		Tenant planters		Total	
	Number	Arpents harvested	Number	Arpents harvested	Number	Arpents harvested	Number	Arpents harvested	Number	Arpents harvested	Number	Arpents harvested
0.01 - 0.99	14,912	6,936	335	180	15,147	7,116	14,390	6,992	285	167	14,675	7,159
1.00 - 1.99	7,529	10,166	352	496	7,881	10,662	7,655	10,165	365	509	8,020	10,674
2.00 - 4.99	6,585	20,114	430	1,315	7,015	21,429	6,402	19,427	444	1,385	6,846	20,812
5.00 - 9.99	1,725	11,418	144	950	1,869	12,368	1,667	10,930	142	948	1,809	11,878
10.00 - 24.99	573	8,722	60	899	633	9,621	570	8,635	60	876	630	9,511
25.00 - 49.99	84	3,119	13	448	97	3,567	86	3,119	11	383	97	3,502
50.00 - 99.99	58	4,200	3	231	61	4,431	56	3,745	-	-	56	3,745
100.00 - 199.99	20	2,763	-	-	20	2,763	20	2,550	-	-	20	2,550
200.00 - 499.99	20	6,163	-	-	20	6,163	23	6,540	-	-	23	6,540
500.00 and over	7	5,869	-	-	7	5,869	7	5,819	-	-	7	5,819
TOTAL	31,413	79,470	1,337	4,519	32,750	83,989	30,876	77,922	1,307	4,268	32,183	82,190

Table 2.11- Frequency distribution of owner and tenant planters, 1982 - 1983

Range (Arpents)	1982						1983					
	Owner planters		Tenant planters		Total		Owner planters		Tenant planters		Total	
	Number	Arpents harvested	Number	Arpents harvested	Number	Arpents harvested	Number	Arpents harvested	Number	Arpents harvested	Number	Arpents harvested
0.01 - 0.99	16,123	7,782	295	166	16,418	7,948	16,825	7,978	301	168	17,126	8,146
1.00 - 1.99	8,168	11,148	359	496	8,527	11,644	8,384	11,123	377	505	8,761	11,628
2.00 - 4.99	6,620	19,979	463	1,425	7,083	21,404	6,877	20,197	526	1,586	7,403	21,783
5.00 - 9.99	1,733	11,582	162	1,054	1,895	12,636	1,832	11,972	176	1,153	2,008	13,125
10.00 - 24.99	507	7,604	51	723	558	8,327	625	7,603	53	730	678	8,363
25.00 - 49.99	74	2,613	6	204	80	2,817	76	2,818	4	121	80	2,939
50.00 - 99.99	69	4,611	1	68	70	4,679	60	4,148	-	-	60	4,148
100.00 - 199.99	41	5,701	-	-	41	5,701	36	4,689	-	-	36	4,689
200.00 - 499.99	16	4,708	-	-	16	4,708	22	5,429	-	-	22	5,429
500.00 and over	9	6,857	-	-	9	6,857	8	6,118	-	-	8	6,118
TOTAL	33,360	82,585	1,337	4,136	34,697	86,721	34,745	82,075	1,437	4,293	36,182	86,368

Table 2.12- Mechanical loading and harvesting of canes, 1975 - 1983

Year	Mechanical loading					Mechanical harvesting			
	Area utilized (arpents)	Quantity of canes mechanically loaded			Area utilized (arpents)	Quantity of canes mechanically harvested			
		Estates (tons)	Planters (tons)	Total (tons)		% of total Production	Estates (tons)	Planters (tons)	Total (tons)
1975	N.A.	N.A.	N.A.	58,086	1.4	N.A.	N.A.	1,590	0.1
1976	N.A.	N.A.	N.A.	413,651	6.5	N.A.	N.A.	21,892	0.3
1977	N.A.	N.A.	N.A.	972,614	16.1	N.A.	N.A.	45,000	0.7
1978	N.A.	N.A.	N.A.	1,609,797	25.7	N.A.	N.A.	58,490	0.9
1979	N.A.	N.A.	N.A.	2,179,257	34.5	N.A.	N.A.	84,499	1.3
1980	N.A.	N.A.	N.A.	1,752,437	38.4	N.A.	N.A.	57,526	1.3
1981	57,862	1,912,649	93,605	2,006,454	37.8	1,993	61,844	61,844	1.2
1982	52,702	1,960,671	321,320	2,281,991	34.5	630	23,665	23,773	0.4
1983	52,542	1,739,768	187,354	1,927,122	36.7	-	-	-	-

NOTE: 1975 - 77 Mauritius Chamber of Agriculture estimates.

Table 2.13 - Production of sugar, molasses and scums, 1975 - 1984

Year	SUGAR										Molasses (tons)	Scums (tons)
	Production (tonnes)			Extraction (%)	Average tons of cane (Per ton of sugar)	Average yield of sugar (tons per arpent)	Average polarisation (degrees)	Molasses (tons)	Scums (tons)			
	White	Raw	Total									
1975	25,418	442,838	468,256	10.85	9.22	2.47	98.7	129,432	153,105			
1976	52,745	637,187	689,932	10.78	9.28	3.60	98.7	199,421	208,291			
1977	48,079	617,356	665,435	11.05	9.05	3.48	98.8	194,561	204,636			
1978	41,745	623,474	665,219	10.63	9.41	3.50	98.8	201,783	210,317			
1979	42,311	646,072	688,383	10.90	9.17	3.64	98.8	207,975	214,014			
1980	31,550	443,944	475,494	10.42	9.60	2.54	98.8	136,415	177,230			
1981	36,781	537,745	574,526	10.84	9.23	3.10	98.7	153,607	207,655			
1982	40,902	647,038	687,940	10.45	9.57	3.42	98.7	190,103	245,416			
1983	37,738	566,992	604,730	11.51	8.69	3.05	98.7	162,143	204,311			
1984	39,834	535,783	575,617	11.49	8.70	3.12	98.7	150,000*	195,000*			

* Estimates

Table 2.14 - Supply and disposal of sugar, 1975 - 1984.

Calendar Year	Opening stock	Production	Available supplies	Exports	Domestic consumption	Loss or surplus in storage	Closing stock
1975	149.2	468.3	617.5	447.4	37.0	+ 0.5	133.6
1976	133.6	689.9	823.6	551.1	36.4	+ 1.0	237.1
1977	237.1	665.4	902.5	636.4	37.5	-	228.6
1978	228.6	665.2	893.8	578.6	37.9	+ 1.4	278.7
1979	278.7	688.4	967.1	604.3	38.5	- 0.3	324.0
1980	324.0	475.5	799.5	617.3	36.7	- 4.3	141.2
1981	141.2	574.5	715.7	432.2	37.6	- 1.1	244.8
1982	244.8	687.9	932.7	596.8	35.4	-	300.5
1983	300.5	604.7	905.2	508.0	36.5	- 0.6	260.1
1984	260.1	575.6	835.7	530.7	38.0	+ 0.3	267.3

('000 tonnes tel quel)

Table 2.15 - Monthly supply and disposal of sugar, 1984

(Tonnes tel quel)

Month	Opening stock	Production	Available supplies	Exports	Domestic consumption	Loss or surplus in storage	Closing stock
January	260,091	-	260,091	51,551	3,047	-	205,493
February	205,493	-	205,493	50,779	3,240	-	141,474
March	141,474	-	141,474	30,933	3,560	-	106,981
April	106,981	-	106,981	19,773	2,501	-	84,607
May	84,596	-	84,596	5,942	3,101	-	75,553
June	75,553	16,484	92,037	41,470	3,052	366	47,881
July	47,881	128,033	175,919	37,225	2,824	-	135,870
August	135,870	144,933	280,803	62,945	3,149	-	214,709
September	214,709	148,121	362,830	45,896	3,175	-	313,759
October	313,759	112,944	426,703	65,904	3,249	-	357,550
November	357,550	25,097	382,647	64,180	3,374	-	315,093
December	315,093	-	315,093	44,126	3,661	-	267,306
Total Year	260,091	575,617	835,708	530,724	38,033	366	267,306

Table 2.16 - Sugar sales and revenue, crop year 1975/76 - 1984/85

Crop year	Production		Exports		Local Sales	
	Quantity (tons)	Value (Rs Million)	Quantity (tons)	Value (Rs Million)	Quantity (tons)	Value (Rs Million)
1975/76	468.3	1,472.8	437.4	1,459.7	37.0	13.2
1976/77	689.9	1,445.7	652.7	1,432.1	36.4	13.6
1977/78	665.4	1,465.5	626.0	1,451.1	37.5	14.4
1978/79	665.2	1,526.1	624.7	1,512.8	37.9	13.3
1979/80	688.4	2,044.1	644.0	2,005.2	38.5	28.9
1980/81	475.5	1,639.7	442.6	1,581.5	36.7	59.8
1981/82	574.5	2,266.2	540.1	2,188.3	37.6	77.8
1982/83	687.9	2,801.1	647.7	2,713.5	35.4	87.5
1983/84	604.7	2,665.5	569.5	2,579.8	36.5	85.6
1984/85	575.6	2,810.0	537.1	2,710.0	38.4	100.0

- Notes: (1) Harvesting generally extends from June to December, while export and local sales are spread over the period 1st July to 30th June the following year.
- (2) Production may not tally with exports and local sales due to loss or surplus in storage.
- (3) Exports for the years 1978/79 and 1982/83 includes ISA special stock not yet exported.
- (4) For crop year 1984/85, estimated figures are given.

Source: Mauritius Sugar Syndicate

Rs Mn

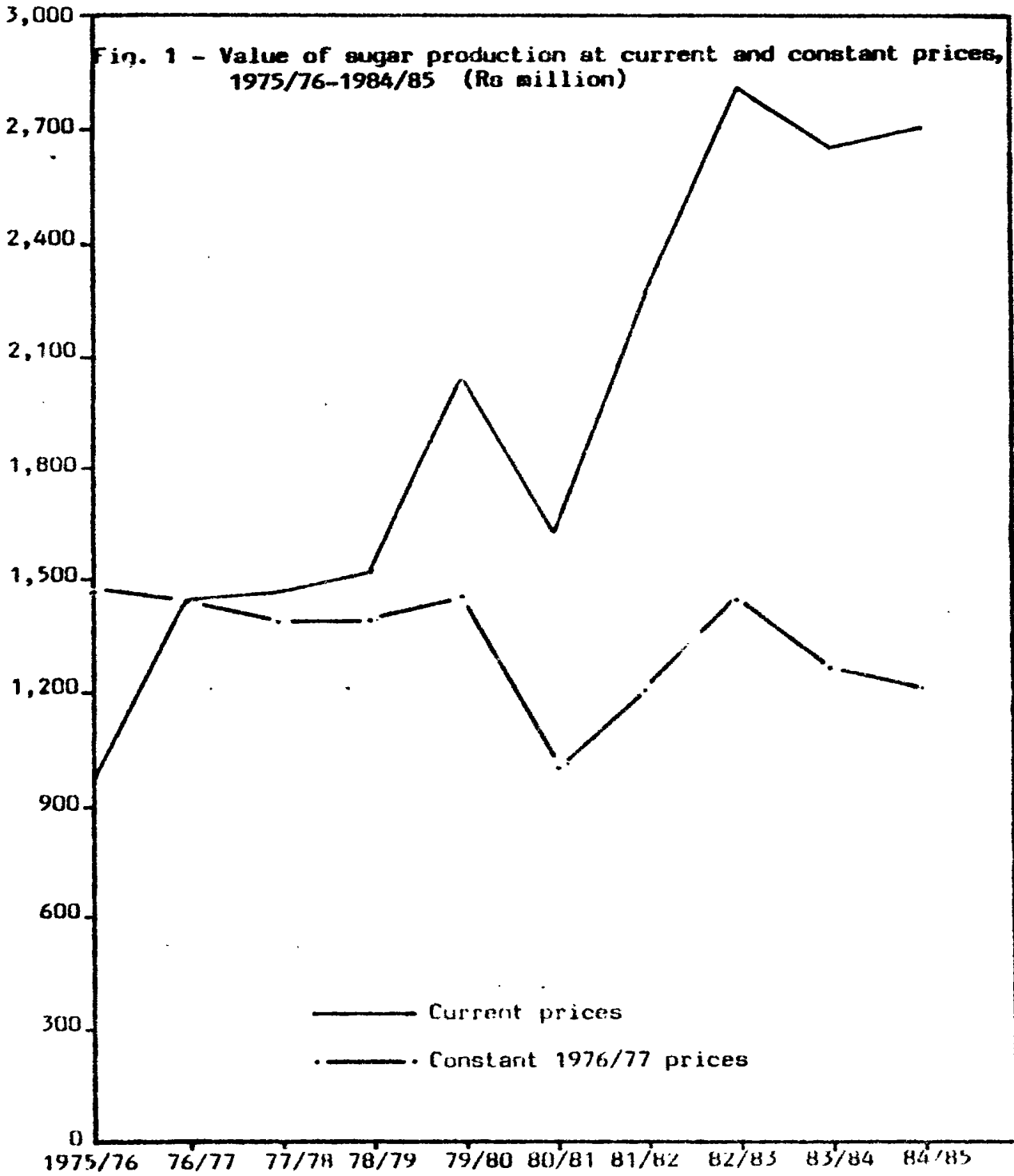

Table 2.17 - Sugar exports by main markets (crop year 1974/75 - 1983/84).

(Quantity in tons; Value in Rs mn; Average price in Rs/ton)

	1974/75			1975/76			1976/77			1977/78			1978/79		
	Quantity	Value	Average price	Quantity	Value	Average price	Quantity	Value	Average price	Quantity	Value	Average price	Quantity	Value	Average price
E.E.C.	390.3	794.7	2,036	431.3	1,442.9	3,345	575.1	1,301.0	2,262	510.1	1,309.7	2,568	507.2	1,359.1	2,680
U.S.A.	52.4	135.8	2,592	-	-	-	61.7	99.7	1,616	43.2	52.7	1,219	101.6	124.7	1,228
World Market	218.6	789.2	3,610	1.8	5.4	3,025	15.9	31.4	1,980	72.7	88.7	1,221	15.9	23.8	1,497
Adjustment	-	-	-	-	+11.4	-	-	-	-	-	-	-	-	+5.1	-
Total Exports	661.3	1,719.7	2,600	433.1	1,459.7	3,344	652.7	1,432.1	2,194	626.0	1,451.1	2,318	624.7	1,512.7	2,413

	1979/80			1980/81			1981/82			1982/83			1983/84		
	Quantity	Value	Average price	Quantity	Value	Average price	Quantity	Value	Average price	Quantity	Value	Average price	Quantity	Value	Average price
E.E.C.	523.3	1,712.3	3,272	422.2	1,579.9	3,573	540.1	2,188.3	4,052	552.2	2,422.7	4,387	513.3	2,359.1	4,596
U.S.A.	106.8	249.7	2,338	0.4	1.6	4,494	-	-	-	30.7	144.0	4,689	27.6	163.7	5,931
World Market	13.9	21.5	1,549	-	-	-	-	-	-	39.3	73.8	1,878	28.6	85.9	3,003
Adjustment	-	+ 21.7	-	-	-	-	-	-	-	25.5	+ 73.0	-	-	- 28.9	-
Total Exports	644.0	2,005.2	3,080	442.6	1,581.5	3,573	540.1	2,188.3	4,052	647.7	2,713.5	4,244	569.5	2,579.8	4,581

1/ Surplus crop 1974/75

2/ Surplus crop 1977/78

3/ Surplus crop 1978/79

4/ Amount still to be exported

5/ Estimate from 4/

6/ Difference on estimate 5/

Note: Average price for total exports excludes any adjustment
Source: Mauritius Sugar Syndicate

Table 2.18 - Earnings of sugar producers - ex-Syndicate, before charging sugar insurance premium, 1974 - 1983.
(Rupees per tonne of sugar basis 98.50 Pol)

Type of producer	1974	1975	1976	1977	1978	1979	1980	1981	1982	1983
Planters exporting										
not more than 20 tonnes of sugar	2,549	3,000	1,925	2,022	2,103	2,721	3,117	3,534	3,704	4,005
over 20 up to 75 tonnes of sugar	2,418	2,837	1,815	1,907	1,984	2,491	2,813	3,275	3,403	4,005
over 75 up to 1,000 tonnes of sugar ^{1/}	2,396	2,810	1,795	1,888	1,964	2,451	2,762	3,215	3,215	3,537
over 75 up to 1,000 tonnes of sugar ^{2/}	2,392	2,805	1,791	1,881	1,955	2,442	2,747	3,201	3,301	3,523
over 1,000 up to 3,000 tonnes of sugar ^{1/}		2,778	1,772	1,843	1,916	2,372	2,646	3,081	3,190	3,403 ^{2/}
over 1,000 up to 3,000 tonnes of sugar ^{2/}	2,370									3,389 ^{2/}
over 3,000 tonnes of sugar ^{1/}	2,327	2,669	1,698	1,756	1,827	2,490	2,418	2,812	2,953 ^{2/}	3,103 ^{2/}
over 3,000 tonnes of sugar ^{2/}									2,999 ^{2/}	3,089 ^{2/}
Miller - Planters and Millers	2,325	2,567	1,696	1,753	1,803	2,185	2,410	2,804	2,951	3,080
Average for all producers	2,107	2,636	1,738	1,804	1,876	2,296	2,564	2,980	3,094	3,279
Index (Base 1976 = 100)	121.2	151.7	100	103.8	107.9	132.1	147.5	171.5	178.0	188.7

^{1/} Producing less than 5,000 tonnes of cane

^{2/} Producing 5,000 tonnes of cane or more

Source : The Mauritius Sugar Syndicate

^{3/} Difference due to M.S.I.R.I. cess

Table 2.19- Monthly average price of sugar (London daily price), 1975 - 1984

(£ Sterling/ton)

Year	January	February	March	April	May	June	July	August	September	October	November	December	Average price	Index 1976 = 100
1975	392	341	262	240	180	145	182	209	177	163	158	155	217	139
1976	164	156	177	178	188	174	179	174	118	123	121	115	156	100
1977	122	124	128	142	128	115	107	109	114	100	96	107	116	74
1978	111	107	100	101	101	99	86	92	101	109	101	100	101	65
1979	94	102	104	96	98	101	98	101	114	139	159	173	115	74
1980	189	237	217	233	324	313	275	319	341	388	369	317	294	188
1981	276	257	240	202	180	207	218	205	163	160	155	167	203	130
1982	166	170	152	136	113	100	113	131	86	91	102	103	122	78
1983	100	108	108	112	148	172	168	175	154	159	139	133	140	90
1984	126	119	114	112	109	107	93	86	91	102	95	88	104	67

Source : Mauritius Sugar Syndicate

Fig. 2 - Monthly average price of sugar (London daily price), 1975 - 1984

£/ton

400

300

200

100

0

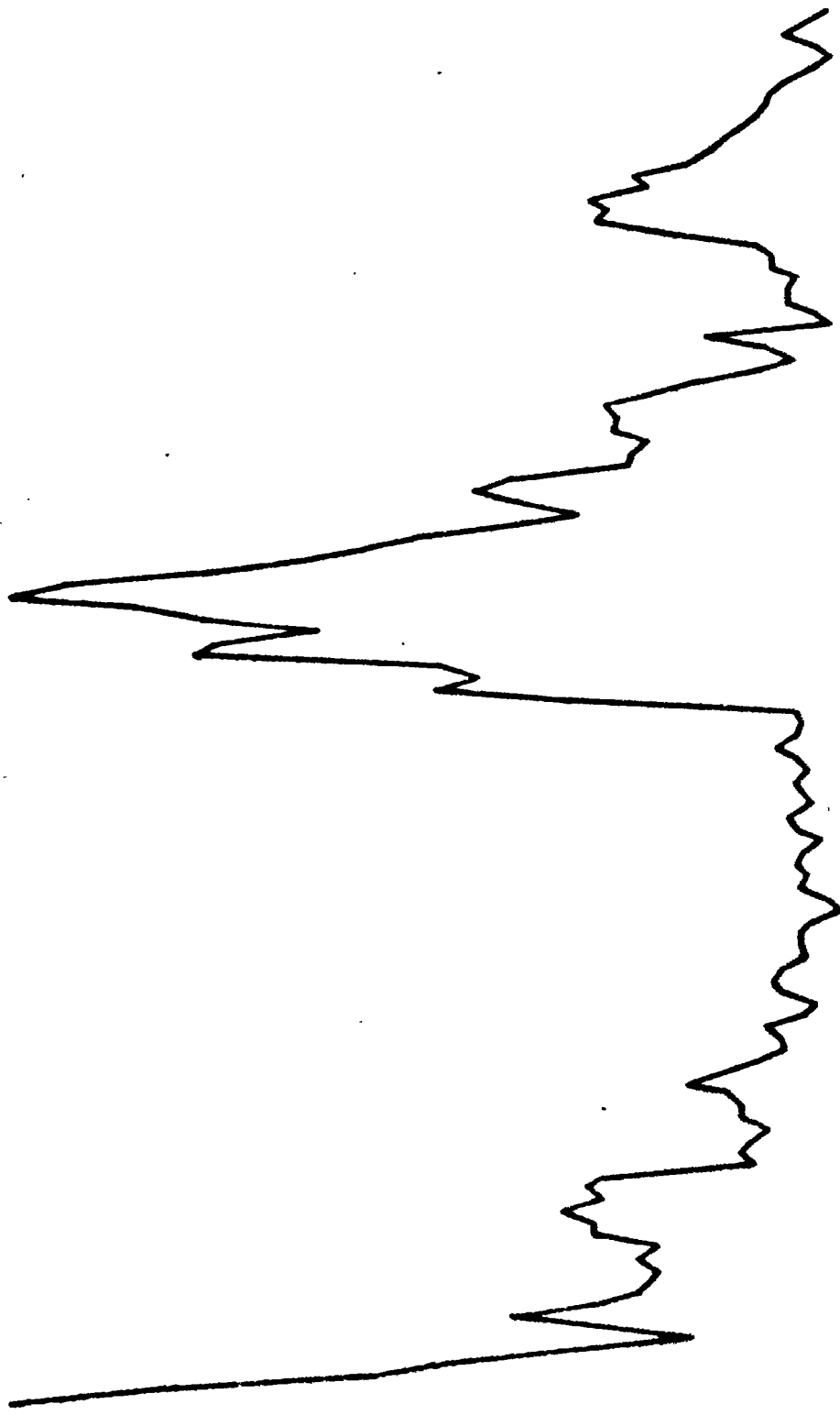

1984

1983

1982

1981

1980

1979

1978

1977

1976

1975

Table 2.20 - Employment by sugar estates with factories and large sugar cane planters 1/, 1981 - 1984

	1981						1982					
	<u>March 2/</u>			<u>September 2/</u>			<u>March 2/</u>			<u>September 2/</u>		
	Estates	Planters	Total	Estates	Planters	Total	Estates	Planters	Total	Estates	Planters	Total
Males	31,508	3,538	35,046	32,536	4,427	36,963	30,707	3,784	34,491	32,376	4,329	36,205
Females	9,986	2,239	12,225	10,511	2,580	13,091	9,612	2,354	11,966	10,651	2,508	13,159
Total	41,494	5,777	47,271	43,047	7,007	50,054	40,319	6,138	46,457	43,027	6,837	49,364

	1983						1984					
	<u>March 2/</u>			<u>September 2/</u>			<u>March 2/</u>			<u>September 2/</u>		
	Estates	Planters	Total	Estates	Planters	Total	Estates	Planters	Total	Estates	Planters	Total
Males	30,566	3,675	34,241	32,396	4,125	36,521	29,674	3,516	33,190	31,158	3,730	34,888
Females	9,673	2,168	11,841	10,434	2,177	12,611	9,396	2,042	11,438	10,613	2,074	12,687
Total	40,239	5,843	46,082	42,830	6,302	49,132	39,070	5,558	44,628	41,771	5,804	47,575

1/ Cultivating more than 25 arpents each

2/ Last Thursday of the month

TEA
&
TOBACCO

Table 3.1 - Area under Tea, 1980 - 1984

	(Arpents)				
	1980	1981	1982	1983	1984
Plantation cultivated by factories	1,427	1,417	720	510	465
Plantation cultivated by private planters	1,175	975	1,918	1,992	2,166
Plantation cultivated by the T.D.A.	6,605	6,906	6,292	6,569	6,669
Plantation cultivated for experimental purposes	70	70	70	70	70
Total area cultivated	9,277	9,368	9,000	9,241	9,370

Table 3.2 - Frequency distribution of individual plantations by size (arpents) 1984

	No. of individual plantations	Aggregate area cultivated (arpents)
Less than 1	1,024	545
1 but less than 2	1,863	2,836
2 but less than 3	1,802	3,820
3 but less than 4	92	315
4 but less than 5	27	113
5 but less than 10	5	32
10 but less than 25	6	68
25 but less than 100	3	213
100 but less than 300	2	284
300 but less than 500	-	-
500 and above	2	1,144
Total	4,826	9,370

Source: Tea Board

Table 3.3 - Production of green leaf of tea by type of producer, 1978 - 1984

	Factory Estates	Metayers	Free Planters	Planters in Co-operative Societies	Other ^{1/}	Total
1978	1,769.3	4,886.6	5,178.4	12,170.1	1,821.6	25,825.0
1979	2,015.0	4,746.1	4,331.4	13,259.9	1,708.6	26,051.0
1980	2,004.7	3,842.3	3,106.1	11,887.3	1,712.6	22,553.0
1981	2,466.0	2,859.3	2,485.0	14,387.4	2,847.1	25,044.8
1982	3,299.2	3,069.7	1,628.8	16,795.8	1,336.8	26,577.5
1983	913.8	3,112.3	4,498.6 ^{2/}	20,714.4	2,035.4	31,274.5
1984	1,192.7	3,774.7	5,036.7 ^{2/}	31,032.5	536.5	41,573.1

(Metric tons)

^{1/} Including Tea Development Authority

^{2/} Including parcelled tea estates

Table 3.4 - Production of black tea by factories, 1975 - 1984

Factory	(Metric Tons)									
	1975	1976	1977	1978	1979	1980	1981	1982	1983	1984
Belle Rive	-	-	-	-	-	365.3	593.7	409.6	440.9	981.9
Dubreuil	952.1	1,223.3	1,409.6	1,572.1	1,402.8	1,067.3	1,404.4	1,557.6	1,616.4	2,182.7
Scis Chéri	659.6	1,066.1	1,157.9	1,069.1	1,130.4	933.0	902.1	951.5	981.6	1,239.8
Nouvelle France	374.9	395.4	411.3	446.5	588.9	294.1	469.6	722.2	923.3	844.4
La Chartreuse	368.3	611.2	706.5	1,014.4	982.7	942.7	1,005.5	944.4	1,432.8	1,656.5
La Flora	295.8	395.7	375.7	352.5	351.2	291.6	285.5	299.5	264.1	361.9
Corson	233.8	263.6	270.0	250.9	223.6	245.7	265.6	271.6	300.8	348.5
Pont Colville	228.0	261.5	214.0	193.6	206.9	192.5	125.7	130.7	182.2	385.2
Tea Investment (Ltd.)	26.1	117.8	180.5	228.5	185.6	53.5	-	-	-	-
Total	3,138.6	4,334.5	4,727.4	5,127.6	5,072.0	4,385.8	5,052.2	5,287.2	6,142.2	8,020.9

Source: Tea Board

Table 3.5 - Exports of black tea (at current and constant 1976 prices), 1975 - 1984

	1975	1976	1977	1978	1979	1980	1981	1982	1983	1984
Quantity (tons)	2,061.2	3,431.7	3,319.2	4,363.2	3,904.7	3,516.7	4,065.3	4,425.9	4,935.9	6,770.4
Exports (F.O.B. Value Rs Mn)										
At current prices	16.0	29.2	43.5	55.2	33.3	42.1	49.2	66.7	97.0	249.1
At constant 1976 prices	17.5	29.2	28.2	37.1	33.2	29.9	34.6	37.6	42.0	57.6

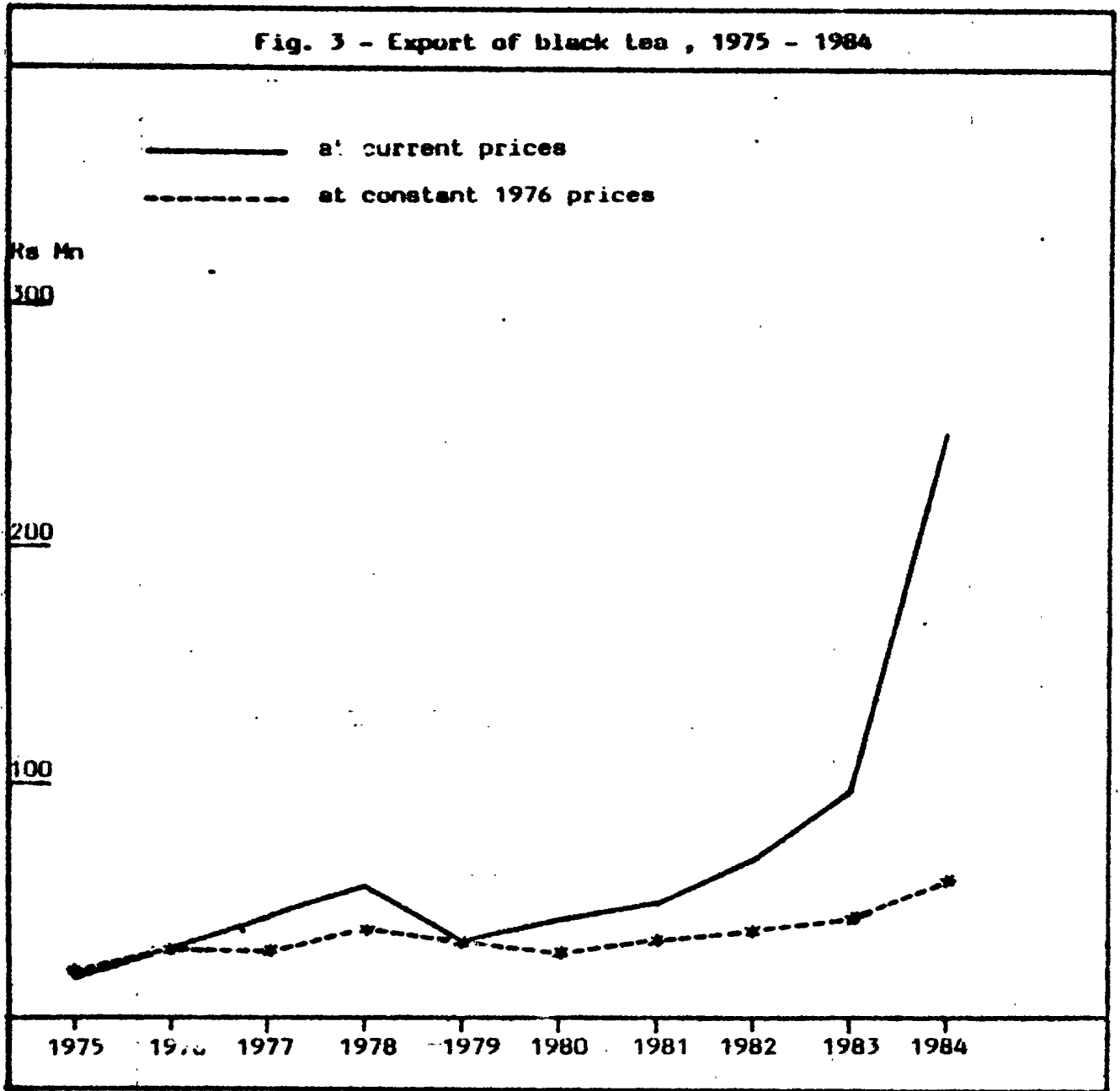

Table 3.6 - Exports of tea by country of destination, 1980 - 1984.

(Quantity in tons; F.O.B. value in Rs Mn)

Country of destination	1980		1981		1982		1983		1984	
	Quantity	Value	Quantity	Value	Quantity	Value	Quantity	Value	Quantity	Value
United Kingdom	1,775.5	21.8	1,780.0	22.9	2,732.7	43.4	2,719.8	58.3	4,531.9	171.1
South Africa	855.7	10.9	748.0	10.6	298.5	4.4	277.8	3.6	148.0	4.1
U.S.S.R.	308.2	4.1	500.0	7.0	485.3	7.8	474.4	7.7	153.3	5.1
Netherlands	-	-	247.7	0.9	465.0	3.9	511.3	9.0	463.7	16.1
Pakistan	-	-	564.3	6.1	234.3	3.7	478.7	8.9	1,107.9	41.3
United States	-	-	-	-	81.1	1.4	296.0	5.7	73.2	2.6
Kenya	498.5	4.1	209.3	1.3	64.6	0.5	5.8	0.1	77.5	2.0
Reunion	11.3	0.3	13.1	0.3	13.7	0.4	15.8	0.4	13.3	0.4
Canada	-	-	-	-	35.1	0.8	110.8	2.4	111.7	3.1
Other countries	67.5	0.9	2.9	0.1	15.6	0.4	45.5	0.9	90.3	3.3
Total Exports	3,516.7	42.1	4,065.3	49.2	4,425.9	66.7	4,935.9	97.0	6,770.8	249.1

Table 3.7 - Number of Tobacco growers, area harvested, production of leaf, price paid to planters and value of production, 1975 - 1984.*

	1975	1976	1977	1978	1979	1980	1981	1982	1983	1984
<u>Number of Growers</u>										
Virginia Flue-cured	111	110	158	162	178	197	207	153	206	210
Amarello Air-cured	359	334	253	203	238	322	325	296	327	328
Total	<u>470</u>	<u>444</u>	<u>411</u>	<u>365</u>	<u>416</u>	<u>519</u>	<u>532</u>	<u>449</u>	<u>532</u>	<u>538</u>
<u>Area Harvested (arpents)</u>										
Virginia Flue-cured	1,031	1,062	1,220	1,415	1,696	1,916	1,552	689	912	936
Amarello Air-cured	357	323	70	52	130	121	203	226	275	259
Total	<u>1,388</u>	<u>1,385</u>	<u>1,290</u>	<u>1,467</u>	<u>1,826</u>	<u>2,037</u>	<u>1,775</u>	<u>915</u>	<u>1,187</u>	<u>1,195</u>
<u>Leaf production (tons)</u>										
Virginia Flue-cured	545	469	543	688	660	1,064	1,111	432	615	655
Amarello Air-cured	260	231	44	39	87	89	148	192	181	270
Total	<u>805</u>	<u>700</u>	<u>587</u>	<u>727</u>	<u>747</u>	<u>1,153</u>	<u>1,259</u>	<u>624</u>	<u>796</u>	<u>925</u>
<u>Average price to planters (Rs/Kg)</u>										
Virginia Flue-cured	12.27	17.60	18.62	22.65	27.54	34.88	37.21	40.05	39.11	N.A.
Amarello Air-cured	5.55	8.27	8.68	9.40	10.90	13.35	14.51	14.83	17.87	N.A.
Value of Production (Rs Mn)	8.1	10.2	10.5	16.0	18.9	38.3	43.5	20.1	27.3	N.A.

* Crop year usually extends from May to April the following year

FOOD CROPS

Table 4.1: Area harvested and production of foodcrops 1980 - 1984

(Area : arpents; Production: metric tons)

FOODCROPS	1980		1981		1982		1983		1984	
	Area	Production	Area	Production	Area	Production	Area	Production	Area	Production
Beans	771	1,123	554	835	466	730	598	860	732	1,240
Beet	29	206	25	186	19	150	33	220	28	200
Bittergourd	152	209	135	206	113	180	94	155	116	200
Brinjal	119	573	154	812	165	845	181	995	159	750
Cabbage	289	3,416	229	2,625	208	2,415	231	2,455	270	2,990
Calabash	171	928	120	676	135	815	100	595	124	745
Carrot	82	492	56	341	54	365	74	465	83	575
Cauliflower	68	492	76	551	67	480	79	535	99	725
Chillies(long)	123	193	164	242	198	320	223	370	225	320
Chillies(small)	17	17	25	28	23	30	31	45	38	65
Chouchou	67	587	73	762	83	790	64	560	112	1,060
Cucumber	271	1,399	242	1,322	281	1,695	266	1,475	269	1,560
Eddoes(violet)	24	123	12	55	23	130	19	80	6	35
Eddoes(curry)	13	49	26	102	36	150	30	125	45	185
Garlic	56	186	56	156	69	215	41	120	62	175
Ginger	65	348	30	168	70	440	65	415	66	530
Green peas	65	39	69	45	54	35	66	45	65	70
Groundnut.	683	1,071	1,324	1,854	1,310	1,940	1,468	1,910	1,941	2,420
Leek	15	73	5	26	6	35	7	40	5	35
Lettuce	42	263	33	180	33	195	45	265	45	255

Table 4.1 - Area harvested and production of foodcrops, 1980 - 1984. (cont'd)

(Area : arpent; Production: Metric tons)

FOODCROPS	1980		1981		1982		1983		1984	
	Area	Production	Area	Production	Area	Production	Area	Production	Area	Production
Ladies Finger	81	194	96	279	86	265	90	280	88	235
Maize	773	732	1,041	1,081	1,285	1,375	988	1,195	1,773	3,265
Manioc	12	86	6	28	15	80	30	200	40	275
Onion	485	2,196	518	2,295	501	2,190	280	1,685	667	3,635
Patole	68	178	47	148	45	150	37	115	33	110
Petsai	90	720	77	630	70	575	79	635	66	580
Pipengaille	79	350	66	316	64	330	50	260	56	295
Potato	1,674	11,694	1,829	15,999	1,500	13,500	1,746	14,910	1,944	20,680
Pumpkin	299	1,972	129	978	167	1,255	137	1,040	152	1,180
Rice	88	159	57	127	7	10	58	145	115	275
Squash	52	193	39	151	33	115	40	135	47	165
Sweet Pepper	5	6	5	5	5	5	5	5	4	5
Sweet Potato	14	85	49	234	82	335	35	150	33	180
Tomato	1,468	6,121	1,577	6,739	1,930	9,530	2,110	11,550	2,142	10,500
Voehn	68	94	70	104	74	115	62	100	57	100
Banana	605	2,625	775	5,430	770	6,415	775	7,075	775	4,750
Pineapple	64	258	86	476	80	535	57	425	80	535
Total foodcrops	9,047	39,450	9,875	46,192	10,127	48,735	10,294	51,635	12,576	60,955

Table A.2 - Area harvested and production of foodcrops grown in interline plantations, 1979 - 1984

Type of crop	1979			1980			1981		
	Area (arpents)		Production (tons)	Area (arpents)		Production (tons)	Area (arpents)		Production (tons)
	Interline equivalent	Pure Stand equivalent		Interline equivalent	Pure Stand equivalent		Interline equivalent	Pure Stand equivalent	
Beans	199	98	178	163	80	122	447	190	300
Peas	37	19	14	44	19	12	95	42	27
Groundnut	876	438	730	701	340	559	1,840	785	1,119
Maize	361	181	162	894	356	347	1,035	483	514
Potato	2,063	1,031	7,000	2,626	1,261	8,500	2,966	1,447	12,332
Tomato	271	140	632	245	131	569	341	180	777
Other	70	35	167	98	50	297	130	65	377
Total	3,877	1,942	8,883	4,771	2,237	10,406	6,854	3,192	15,446

Table 4-2- Area harvested and production of foodcrops grown in interline plantations, 1979 - 1984 (cont'd)

Type of crop	1982			1983			1984		
	Area (arpents)		Production (tons)	Area (arpents)		Production (tons)	Area (arpents)		Production (tons)
	Interline equivalent	Pure Stand equivalent		Interline equivalent	Pure Stand equivalent		Interline equivalent	Pure Stand equivalent	
Beans	399	148	248	410	159	259	390	134	231
Peas	99	34	22	94	34	27	92	29	36
Groundnut	2,102	832	1,248	2,123	827	1,024	3,973	1,230	1,531
Maize	1,497	653	681	1,884	582	765	3,669	1,087	2,140
Potato	2,467	1,181	10,823	2,864	1,349	11,540	3,298	1,469	15,915
Tomato	413	225	1,210	461	255	1,635	368	216	1,553
Other	101	49	264	83	39	212	91	41	484
Total	7,078	3,122	14,496	7,919	3,245	15,462	11,881	4,206	21,690

Table 4.3 - Foodcrops : monthly area harvested, 1980

(Arpents)

Foodcrops	January	February	March	April	May	June	July	August	September	October	November	December	Total Year
Beans & Peas	13	13	41	37	87	69	110	69	60	109	193	35	836
Potato	1	112	312	345	198	152	345	209	1,674
Rice	37	46	5	88
Maize	75	135	11	31	113	19	16	24	32	78	96	143	773
Groundnut	37	49	122	46	41	66	86	57	35	49	41	54	683
Onion	3	26	56	139	47	109	70	28	7	485
Ginger	17	15	9	4	2	5	4	9	65
Garlic	1	1	...	3	5	24	6	15	1	56
Chillies	5	3	2	5	10	13	16	18	19	19	17	13	140
Tomato	106	42	72	107	113	109	105	106	103	128	203	274	1,468
Cabbage	8	8	7	7	16	31	61	57	44	22	17	11	289
Cauliflower	10	18	17	11	6	4	2	68
Brinjal	6	4	5	5	7	9	12	14	14	15	15	13	119
Creepers	235	101	88	96	88	86	74	77	63	63	121	131	1,227
Mixed vegetables	12	23	21	26	42	41	48	40	39	37	41	37	407
Banana	58	58	42	39	39	39	40	53	56	60	60	61	605
Pineapple	8	8	6	7	5	4	3	5	3	4	4	7	64
Total foodcrops	605	444	417	409	606	725	1,052	938	812	823	1,204	1,012	9,047

Table 4.4 - Foodcrops : mainly area harvested, 1981

Foodcrops	(Arpents)												
	January	February	March	April	May	June	July	August	September	October	November	December	Total Year
Beans & Peas	40	40	33	57	42	90	72	50	51	61	54	33	623
Potato	4	136	125	220	354	286	489	217	1,829
Rice	2	48	1	6	57
Maize	268	175	12	64	94	19	21	11	33	92	75	173	1,041
Groundnut	184	147	215	40	27	188	104	115	89	38	50	119	1,324
Onion	1	1	8	34	89	101	168	71	41	4	518
Ginger	1	2	5	16	5	1	30
Garlic	1	5	25	18	6	1	56
Chillies	11	12	11	12	12	17	17	18	20	20	19	20	189
Tomato	195	112	150	156	118	113	112	109	90	95	135	192	1,577
Cabbage	6	13	11	18	20	22	24	33	30	22	17	13	229
Cauliflower	1	7	13	10	16	13	12	3	1	76
Brinjal	12	12	11	11	11	12	13	14	15	15	14	14	154
Creepers	121	114	96	70	51	49	40	41	53	71	94	119	921
Mixed vegetables	24	31	25	24	30	37	42	42	33	48	31	25	391
Banana	60	60	60	60	60	60	60	70	70	70	72	73	775
Pineapple	7	7	5	6	6	8	7	7	6	6	9	12	86
Total foodcrop	935	727	630	529	488	851	751	857	1,051	925	1,109	1,022	9,875

Table 4.5 - Foodcrops: monthly area harvested, 1982

Foodcrops	(Arpents)												
	January	February	March	April	May	June	July	August	September	October	November	December	Total Year
Beans & Peas	39	18	27	33	47	52	42	40	67	53	58	44	520
Potato	3	21	72	310	296	219	352	227	1,500
Rice	4	...	3	7
Maize	298	33	21	99	38	22	8	24	3	85	327	327	1,285
Groundnut	221	158	108	37	68	90	92	115	85	57	126	153	1,310
Onion	...	2	1	4	13	59	71	102	161	50	21	17	501
Ginger	...	1	7	1	3	12	5	18	10	12	...	1	70
Garlic	7	25	32	3	2	69
Chillies	20	16	14	14	15	17	22	21	21	22	23	19	221
Tomato	255	252	163	97	90	103	120	128	128	141	209	244	1,930
Cabbage	10	11	9	14	15	19	29	19	18	22	18	24	208
Cauliflower	2	11	20	15	7	5	7	...	67
Brinjal	15	13	13	13	13	14	14	14	14	14	14	14	165
Creepers	133	122	101	73	55	50	49	55	57	68	95	137	995
Mixed vegetables	26	40	34	37	41	30	31	30	28	35	61	36	429
Banana	64	64	64	62	63	63	63	63	63	67	67	67	770
Pineapple	13	11	9	7	7	5	5	4	4	4	5	6	80
Total foodcrops	1,094	741	572	491	472	572	643	968	987	886	1,363	1,318	10,127

Table 4.6 - Foodcrops: Monthly area harvested 1983

Foodcrops	(Arpents)												
	January	February	March	April	May	June	July	August	September	October	November	December	Total Year
Beans and Peas	35	32	39	52	70	65	56	57	49	86	54	69	664
Potato	84	243	269	299	543	308	1,746
Rice	1	3	18	28	1	7	58
Maize	100	98	40	69	4	38	78	50	64	15	160	272	988
Groundnut	149	188	254	93	99	173	58	109	130	107	25	83	1,468
Onion	1	1	...	1	2	15	17	74	47	24	83	15	280
Ginger	2	4	7	2	31	9	2	6	2	65
Garlic	4	29	6	2	...	41
Chillies	13	11	12	13	16	18	26	30	30	31	28	26	254
Tomato	198	224	195	194	157	137	126	136	115	125	209	294	2,110
Cabbage	12	13	11	20	22	32	31	25	17	20	16	12	231
Cauliflower	5	9	15	9	14	14	13	...	79
Brinjal	14	14	12	13	14	15	16	16	18	18	16	15	181
Creepers	144	105	68	59	60	48	47	50	46	51	75	97	850
Mixed Vegetables	40	36	32	37	41	35	38	40	43	48	33	24	447
Banana	65	64	64	64	64	64	64	64	64	66	66	66	775
Pineapple	6	7	4	3	4	5	4	5	4	4	6	5	57
Total foodcrops	780	793	731	621	580	689	662	943	948	916	1,336	1,295	10,294

Table 4.7- Foodcrops: Monthly area harvested 1984

Arpents

Foodcrops	January	February	March	April	May	June	July	August	September	October	November	December	Total Year
Beans and Peas	14	36	50	53	48	101	87	80	74	68	105	81	797
Potato	58	191	177	147	247	704	420	1,944
Rice	35	1	...	5	19	48	7	115
Maize	537	120	18	13	61	97	71	89	38	116	116	497	1,773
Groundnut	79	163	323	109	114	218	175	121	240	185	105	1097	1,941
Onion	...	2	2	5	15	69	94	122	200	59	41	58	667
Ginger	1	4	12	14	18	5	2	...	10	66
Garlic	1	3	25	29	4	...	62
Chillies	22	17	16	13	16	19	24	27	28	27	27	27	263
Tomato	296	289	264	200	153	126	120	99	100	104	167	224	2,142
Cabbage	8	6	9	15	19	33	41	41	33	23	27	15	270
Cauliflower	1	6	17	19	16	14	9	9	8	...	99
Brinjal	13	12	10	10	11	12	14	14	17	17	15	14	159
Creepers	111	115	89	75	77	69	56	54	55	60	91	114	966
Mixed Vegetables	19	34	31	36	41	42	53	37	51	44	36	33	457
Banana	63	54	65	64	64	64	65	65	64	60	50	65	775
Pineapple	4	3	3	4	6	8	7	7	7	8	11	12	20
Total foodcrops	1,202	862	881	609	665	995	1,028	968	1,093	1,064	1,523	1,686	12,576

Table 4.8 - Monthly production of foodcrops, 1980

Foodcrops	(Tons)												
	January	February	March	April	May	June	July	August	September	October	November	December	Total Year
Beans & Peas	5	11	41	49	137	105	159	103	78	161	267	46	1,152
Potato	4	461	1,639	1,902	1,196	1,263	3,082	2,147	11,694
Rice	67	76	16	159
Maize	72	120	9	26	93	19	17	27	35	80	90	144	732
Groundnut	65	63	189	65	62	120	145	98	51	72	56	85	1,071
Onion	7	97	172	525	190	569	382	233	21	2,196
Ginger	106	89	23	24	14	27	19	49	348
Garlic	1	1	2	...	11	20	81	19	48	3	186
Chillies	3	1	1	5	14	18	25	30	35	33	26	19	210
Tomato	78	19	117	250	374	426	500	519	569	803	1,232	1,234	6,121
Cabbage	65	60	55	64	173	377	739	732	554	276	202	115	3,416
Cauliflower	1	73	132	129	80	39	24	14	492
Brinjal	13	11	15	23	33	42	56	66	75	86	85	68	573
Creepers	905	289	306	403	412	463	462	471	389	372	703	735	5,910
Mixed vegetables	29	81	80	123	263	239	295	244	246	215	270	212	2,297
Banana	204	198	94	137	144	153	181	228	252	301	356	377	2,625
Pineapple	35	29	24	24	16	18	15	18	13	16	19	31	258
Total foodcrops	1,542	883	931	1,176	1,931	2,851	4,921	4,801	4,237	4,145	6,712	5,320	39,450

Table 4.9 - Monthly production of foodcrops, 1981

(Tons)

Foodcrops	January	February	March	April	May	June	July	August	September	October	November	December	Total Year
Beans & Peas	49	46	43	72	69	146	103	60	60	99	82	51	880
Potato	23	1	753	888	1,722	2,177	2,574	5,565	2,296	15,999
Rice	5	99	4	19	127
Maize	288	169	12	72	78	21	22	11	29	85	80	215	1,081
Groundnut	245	188	308	76	36	276	136	162	131	61	67	168	1,854
Onion	3	3	37	98	368	544	662	319	228	33	2,295
Ginger	1	1	...	7	9	29	88	30	3	168
Garlic	1	1	16	67	49	20	2	156
Chillies	14	15	14	18	18	22	22	25	29	29	31	33	270
Tomato	676	392	623	652	505	498	501	503	416	429	585	958	6,739
Cabbage	59	151	131	193	214	270	275	384	365	259	185	139	2,625
Cauliflower	4	36	93	80	131	109	72	18	8	551
Brinjal	59	64	60	59	62	66	62	71	82	77	74	76	812
Creepers	583	491	395	301	218	279	268	289	377	419	458	585	4,663
Mixed vegetables	96	146	123	124	149	197	232	254	183	276	154	132	2,066
Banana	37	385	429	413	425	430	434	476	474	529	531	532	5,430
Pineapple	29	28	28	32	28	41	33	32	31	39	63	92	476
Total foodcrops	2,505	2,974	2,168	2,023	1,885	3,318	3,517	4,710	5,195	5,316	8,142	5,339	46,192

Table 4.10 - Monthly production of foodcrops, 1982

(Tons)

Foodcrops	January	February	March	April	May	June	July	August	September	October	November	December	Total Year
Beans & Peas	67	18	39	50	80	80	61	60	88	80	83	59	765
Potato	15	108	474	2,334	2,350	2,079	3,724	2,416	13,500
Rice	5	...	5	10
Maize	335	32	21	110	33	21	8	26	3	66	350	370	1,375
Groundnut	327	243	165	49	89	119	144	158	121	93	205	227	1,940
Onion	...	5	3	13	39	224	292	395	607	359	138	115	2,190
Ginger	...	4	25	5	13	55	40	130	70	94	...	4	440
Garlic	1	...	26	67	103	12	6	215
Chillies	35	20	18	19	22	27	35	36	35	36	36	31	350
Tomato	1,431	1,051	479	419	384	487	706	687	676	787	1,125	1,298	9,530
Cabbage	104	116	101	155	177	235	354	236	214	245	210	268	2,415
Cauliflower	14	86	142	102	55	35	45	1	480
Brinjal	95	66	63	65	65	73	71	66	69	69	71	72	845
Creepers	697	584	477	342	309	331	333	350	375	368	531	748	5,445
Mixed vegetables	123	173	162	164	207	165	194	208	163	212	322	192	2,285
Banana	541	548	552	512	503	500	496	506	528	575	577	577	6,415
Pineapple	96	72	59	43	40	37	29	25	26	29	36	43	535
Total foodcrops	3,851	2,932	2,164	1,946	1,990	2,554	3,379	5,350	5,447	5,230	7,465	6,427	48,735

Table 4.11-Monthly production of foodcrops, 1983

(Tons)

Foodcrops	January	February	March	April	May	June	July	August	September	October	November	December	Total Year
Beans and peas	44	45	51	80	98	104	83	69	53	115	74	89	905
Potato	650	1,750	1,770	2,383	4,947	3,410	14,910
Rice	2	10	42	74	3	14	145
Maize	132	163	44	58	3	38	86	57	109	14	192	299	1,195
Groundnut	209	312	355	105	129	225	83	142	151	108	24	87	1,910
Onion	1	7	...	2	4	56	57	309	320	274	547	108	1,685
Ginger	18	23	46	17	180	67	15	45	4	415
Garlic	1	10	86	18	4	1	120
Chillies	22	17	17	20	26	29	43	54	51	49	45	42	415
Tomato	1,072	1,102	805	913	845	735	747	866	678	774	1,296	1,719	11,550
Cabbage	137	138	120	214	245	342	338	277	178	188	146	132	2,455
Cauliflower	4	35	55	100	75	98	85	80	5	535
Brinjal	77	79	66	80	80	84	93	90	95	95	82	74	995
Creepers	807	558	300	263	300	259	278	302	273	269	361	465	4,435
Mixed Vegetables	199	183	157	181	236	194	231	243	268	299	167	107	2,465
Banana	567	607	605	604	577	580	570	599	593	599	594	580	7,075
Pineapple	44	38	30	23	28	38	33	41	33	33	45	39	425
Total foodcrops	3,332	3,249	2,528	2,557	2,671	2,859	3,409	5,064	4,823	5,318	8,552	7,173	51,635

Table 4.12 - Monthly production of foodcrops, 1984

(Tons)

Foodcrops	January	February	March	April	May	June	July	August	September	October	November	December	Total Year
Beans & Peas	8	54	82	81	85	160	149	140	115	112	168	136	1,310
Potato	624	2,363	1,778	1,475	2,595	7,402	4,443	20,680
Rice	37	23	76	121	18	275
Maize	713	228	28	24	82	168	164	176	80	236	207	1,159	3,265
Groundnut	81	195	442	139	171	245	203	146	315	211	135	137	2,420
Onion	1	5	6	14	55	255	379	650	1,240	357	309	364	3,635
Ginger	1	1	...	1	20	100	119	148	37	16	1	84	530
Garlic	2	1	...	7	74	82	9	...	175
Chillies	17	24	26	22	24	28	33	37	38	42	45	49	385
Tomato	918	949	1,283	1,136	875	720	673	556	546	596	985	1,253	10,500
Cabbage	74	51	84	146	233	388	493	291	368	237	275	150	2,990
Cauliflower	3	35	122	148	139	105	57	63	53	1	725
Brinjal	43	56	50	46	60	58	61	65	78	83	78	72	750
Creepers	513	631	460	398	466	428	385	340	313	320	541	620	5,415
Mixed vegetables	77	146	143	178	233	267	343	254	314	243	214	203	2,675
Banana	308	331	399	375	363	356	364	376	403	480	488	502	4,750
Pineapple	26	22	22	25	39	52	42	42	47	54	78	86	535
Total foodcrops	2,820	2,693	3,027	2,645	2,904	4,139	5,909	5,311	5,505	5,727	10,988	9,287	60,955

Table 4.13 - Area harvested and production of beans and peas by district, 1980 - 1984

District	(Area in arpents; Production in tons)									
	1980		1981		1982		1983		1984	
	Area	Production	Area	Production	Area	Production	Area	Production	Area	Production
Rivière du Rempart	111	142	158	207	138	222	132	191	118	197
Pamplénousses	35	44	53	80	40	65	83	106	68	103
Moka	26	35	44	78	31	50	56	78	75	132
Flacq	107	132	85	108	79	95	91	111	218	377
Black River	17	23	20	30	28	47	30	43	37	65
Plaines Wilhems	76	91	49	64	60	81	76	97	63	99
Grand Port	221	334	129	197	114	163	148	200	129	203
Savanne	243	361	85	116	30	42	48	79	89	134
Whole Island	836	1,162	623	880	520	765	664	905	797	1,310

Table 4.14 - Area harvested and production of potato by district, 1980 - 1984.

(Area in arpents; Production in tons)

District	1980		1981		1982		1983		1984	
	Area	Production	Area	Production	Area	Production	Area	Production	Area	Production
Rivière du Rempart	332	2,007	306	1,389	184	1,681	115	665	110	929
Pamplemousses	189	912	172	1,370	189	1,456	251	1,694	193	2,005
Moka	145	758	312	2,900	178	1,586	297	2,646	411	4,414
Flacq	63	345	8	52	22	130	37	212	34	330
Black River	144	650	142	1,155	165	1,080	119	821	32	301
Plaines Wilhems	182	1,481	202	1,819	143	1,169	136	937	315	4,012
Grand Port	227	1,760	189	1,524	191	1,493	179	1,308	161	1,507
Savanne	392	3,781	498	5,790	428	4,905	612	6,627	688	7,182
Whole Island	1,674	11,694	1,829	15,999	1,500	13,500	1,746	14,910	1,944	20,680

Table 4.15 - Area harvested and production of maize by district, 1980 - 1984

(Area in arpents; Production in tons)

District	1980		1981		1982		1983		1984	
	Area	Production	Area	Production	Area	Production	Area	Production	Area	Production
Rivière du Rempart	32	28	93	120	171	219	142	175	218	302
Pamplemousses	28	25	35	28	43	39	35	34	20	23
Moka	7	6	40	46	52	62	125	152	7	9
Flacq	156	174	145	145	150	186	122	165	288	586
Black River	43	51	127	125	298	273	23	20	25	21
Plaines Wilhems	8	8	10	7	32	36	13	13	63	109
Grand Port	53	57	71	107	224	273	216	247	417	842
Savanne	446	383	520	503	315	287	312	389	735	1,373
Whole Island	773	732	1,041	1,081	1,285	1,375	988	1,195	1,773	3,265

Table 4.16- Area harvested and production of groundnut by district, 1980 - 1984

District	1980		1981		1982		1983		1984	
	Area	Production	Area	Production	Area	Production	Area	Production	Area	Production
Rivière du Rempart	109	166	177	291	260	412	459	644	554	745
Pamplemousses	220	346	334	492	227	296	378	394	324	356
Moka	17	26	27	46	12	22	46	71	47	58
Flacq	139	218	196	194	304	421	117	152	273	330
Black River	44	63	133	176	130	220	124	154	159	241
Plaines Wilhems	12	21	58	73	52	87	39	60	89	105
Grand Port	85	147	121	172	219	332	168	219	277	307
Savanne	57	84	278	410	106	150	137	216	218	278
Whole Island	603	1,071	1,324	1,854	1,310	1,940	1,468	1,910	1,941	2,420

(Area in arpents; Production in tons)

Table 4.17 - Area harvested and production of onion by district, 1980 - 1984

(Area in arpents; Production in tons)

District	1980		1981		1982		1983		1984	
	Area	Production	Area	Production	Area	Production	Area	Production	Area	Production
Rivière du Rempart	53	168	60	184	44	138	26	112	52	136
Pamplemousses	26	81	15	35	11	33	3	11	15	72
Moka	6	45	1	6	2	10	2	9
Flacq	184	627	228	796	260	1,046	80	262	301	1,410
Black River	75	708	73	721	56	454	77	754	114	1,136
Plaines Wilhems	8	46	8	53	15	115	18	133	53	402
Grand Port	99	355	111	396	94	303	70	385	111	373
Savanne	34	166	22	104	19	91	6	28	19	97
Whole Island	485	2,196	518	2,295	501	2,190	280	1,685	667	3,635

Table 4.18- Area harvested and production of tomato by district, 1980 - 1984

(Area in arpents; Production in tons)

District	1980		1981		1982		1983		1984	
	Area	Production	Area	Production	Area	Production	Area	Production	Area	Production
Rivière du Rempart	495	1,777	715	3,136	734	3,499	775	3,516	1,945	4,326
Pamplemousses	307	1,168	295	1,200	332	1,700	417	2,581	291	1,674
Moka	36	152	22	87	44	185	80	598	44	330
Flacq	110	505	96	452	156	620	148	690	175	740
Black River	41	190	43	200	44	342	51	398	52	469
Plaines Wilhems	49	322	40	199	72	515	56	531	50	365
Grand Port	269	1,252	187	649	256	1,061	298	1,530	342	1,232
Savanne	161	755	179	816	292	1,608	285	1,706	243	1,364
Whole Island	1,468	6,121	1,577	6,739	1,930	9,530	2,110	11,550	2,142	10,500

Table 4.19 - Area harvested and production of cabbage and cauliflower by district 1980 - 1984

District	1980		1981		1982		1983		1984	
	Area	Production	Area	Production	Area	Production	Area	Production	Area	Production
Rivière du Rempart	11	72	15	174	8	83	4	39	6	66
Pamplemousses	6	61	3	36	1	10	1	7	4	40
Moka	39	484	20	218	23	259	35	392	64	811
Flacq	66	863	49	581	69	878	81	925	69	879
Black River	3	20	3	53	4	77	6	107	4	44
Plaines Wilhems	164	1,556	185	1,814	150	1,412	166	1,374	184	1,556
Grand Port	55	702	16	159	13	113	9	63	20	160
Savanne	13	150	14	141	7	63	8	83	18	159
Whole Island	357	3,908	305	3,176	275	2,895	310	2,990	369	3,715

Table 4-20- Area harvested and production of creepers by district, 1980 - 1984
 (Area in arpents, Production in tons)

District	1980		1981		1982		1983		1984	
	Area	Production	Area	Production	Area	Production	Area	Production	Area	Production
Rivière du Rempart	116	337	129	502	149	632	108	446	152	672
Pamplemousses	141	522	125	541	125	615	144	612	141	717
Moka	118	978	114	1,057	175	1,493	105	832	176	1,587
Flacq	180	967	100	467	91	378	88	394	101	499
Black River	14	48	13	61	8	50	9	82	16	86
Plaines Wilhems	204	981	158	788	226	1,241	155	1,098	203	1,135
Grand Port	358	1,587	196	761	155	648	147	662	134	620
Savanne	96	490	86	486	66	388	94	625	141	581
Whole Island	1,227	5,910	921	4,663	995	5,445	850	4,435	966	5,415

Table 4.21- Area harvested and production of other vegetables by district, 1980 - 1984

District	(Area in arpents; Production in tons)											
	1980		1981		1982		1983		1984			
	Area	Production	Area	Production	Area	Production	Area	Production	Area	Production	Area	Production
Rivière du Rempart	103	252	116	370	130	385	116	382	162	579		
Pamplemousses	144	541	195	689	178	704	202	827	179	821		
Moka	41	242	71	382	62	347	58	322	88	533		
Flacq	260	955	212	780	254	1,033	301	1,153	328	911		
Black River	39	166	42	181	35	190	46	263	58	268		
Plaines Wilhems	171	934	150	802	161	895	205	1,098	203	1,135		
Grand Port	57	284	78	333	132	540	97	389	75	318		
Savanne	60	328	13	62	9	51	21	121	29	165		
Whole Island	875	3,773	877	3,599	961	4,145	1,046	4,555	1,122	4,730		

Table 4.22 - Area harvested and production of banana by district 1980 - 1984

District	1980		1981		1982		1983		1984	
	Area	Production	Area	Production	Area	Production	Area	Production	Area	Production
Rivière du Rempart	11	34	9	62	13	65	16	111	6	49
Pamplemousses	13	59	13	110	17	144	17	169	3	26
Moka	18	58	17	140	23	273	28	337	30	223
Flacq	130	352	159	1,131	162	1,451	166	1,511	187	1,158
Black River	5	14	32	165	7	70	7	63	5	28
Plaines Wilhems	38	98	31	204	35	277	23	195	7	38
Grand Port	114	500	197	1,030	174	1,037	169	1,256	159	474
Savanne	276	1,510	316	2,588	339	3,098	349	3,433	378	2,754
Whole Island	605	2,625	774	5,430	770	6,415	775	7,075	775	4,750

(Area in arpents, Production in tons)

Table 4.23 Area harvested and production of pineapple by district, 1980 - 1984.

(Area in arpents; Production in tons)

District	1980		1981		1982		1983		1984	
	Area	Production	Area	Production	Area	Production	Area	Production	Area	Production
Rivière du Rempart
Pamplemousses	28	90	42	209	24	155	27	209	28	217
Moka
Flacq	30	146	34	231	47	354	26	200	47	289
Black River
Plaines Wilhems
Grand Port	3	10	9	33	7	23	3	12	1	4
Savanne	3	12	1	3	2	3	1	4	4	25
Whole Island	64	258	86	476	80	535	57	425	80	535

Table 4.24- Area harvested and production of foodcrops by district, 1980 - 1984
 (Area in arpents; Production in tons)

District	1980		1981		1982		1983		1984	
	Area	Production	Area	Production	Area	Production	Area	Production	Area	Production
Rivière du Rempart	1,373	4,983	1,778	6,435	1,831	7,336	1,893	6,281	2,323	8,001
Pamplemousses	1,137	3,849	1,282	4,790	1,187	5,217	1,558	6,644	1,266	6,054
Moka	453	2,784	668	4,960	602	4,287	830	5,428	944	8,106
Flacq	1,425	5,284	1,312	4,937	1,594	6,592	1,257	5,775	2,021	7,509
Black River	425	1,933	628	2,867	775	2,803	492	2,705	502	2,659
Plaines Wilhems	912	5,538	891	5,823	946	5,828	887	5,220	1,162	8,474
Grand Port	1,541	6,988	1,304	5,361	1,579	5,986	1,504	6,271	1,826	6,040
Savanne	1,781	8,020	2,012	11,019	1,613	10,686	1,873	13,311	2,532	14,112
Whole Island	9,047	39,450	9,875	46,192	10,127	48,735	10,294	51,635	12,576	60,955

Table 4.25 - Retail prices of foodcrops 1980

Foodcrops	Unit	(Rupees per unit)											
		January	February	March	April	May	June	July	August	September	October	November	December
Beans	Kg	13.50	16.60	10.00	6.00	3.40	3.40	3.20	3.50	3.90	3.10	2.60	3.60
Beet	Unit	1.05	1.75	1.50	1.05	1.40	1.25	1.10	1.05	1.00	1.05	0.95	0.90
Bittergourd	Kg	9.10	10.40	7.30	5.90	3.50	4.30	4.10	5.60	6.10	6.90	4.70	4.20
Brinjal	Kg	9.40	14.80	10.60	8.40	6.20	4.60	3.60	3.60	3.60	3.50	2.30	2.70
Cabbage	Unit	1.90	5.40	4.85	4.00	3.05	2.20	1.65	1.25	1.05	1.20	1.70	2.05
Calabash	Kg	4.50	6.10	4.80	3.60	1.70	1.80	1.60	1.80	1.80	1.80	1.60	1.40
Carrot	Kg	10.80	16.20	18.30	12.10	7.60	5.30	5.70	4.30	4.90	4.20	4.30	3.70
Cauliflower	Unit	N.A.	N.A.	N.A.	N.A.	N.A.	5.65	3.35	3.10	3.05	3.45	4.35	3.75
Chillies(long)	Kg	76.40	94.60	72.50	72.70	29.80	14.00	7.70	5.10	5.20	4.30	4.90	5.90
Chillies(small)	Kg	116.70	200.00	149.20	122.10	71.40	63.70	45.20	54.20	52.20	40.00	40.60	28.70
Chouchou	Kg	7.40	11.00	9.30	5.60	3.00	1.80	1.50	1.30	1.40	1.70	1.50	2.10
Cucumber	Unit	2.60	2.90	2.30	1.50	1.30	1.45	2.15	2.00	1.75	1.60	1.15	1.00
Eddoes(violet)	Kg	4.90	6.30	6.10	5.60	5.40	4.50	4.30	4.50	4.80	5.30	4.90	4.50
Eddoes(curry)	Kg	5.80	6.00	6.50	5.90	4.10	3.20	3.20	3.10	3.60	3.80	3.60	4.00
Garlic(local)	Kg	20.50	23.60	24.00	25.30	23.70	26.30	24.30	28.40	26.70	26.00	26.50	26.00
Ginger(local)	Kg	6.00	7.00	7.90	9.00	9.70	8.70	8.90	11.90	13.30	15.60	22.50	28.70
Green peas	Kg	19.20	N.A.	N.A.	N.A.	16.60	17.30	11.60	8.50	7.50	11.90	9.20	9.30

Table 4.25-Retail prices of foodcrops, 1980 (cont'd.)

(Rupees per unit)

Foodcrops	Unit	January	February	March	April	May	June	July	August	September	October	November	December
Groundnut(fresh)	Kg	5.50	5.90	5.30	5.70	5.60	5.30	5.30	5.90	6.20	5.90	6.30	5.90
Groundnut (dry)	Kg	10.30	10.60	11.00	12.30	11.50	10.20	9.40	11.70	11.00	12.00	11.70	12.40
Leek	Unit	0.95	0.90	0.90	0.85	0.85	0.80	0.80	0.80	0.85	0.75	0.80	0.75
Lettuce	Unit	1.70	1.60	1.55	1.25	1.30	1.20	1.15	1.20	1.00	1.00	0.95	0.95
Ladies Finger	Kg	12.20	17.10	9.00	7.10	3.30	3.80	3.90	4.70	5.80	7.90	6.00	5.20
Maize (grain)	Kg	2.20	2.50	2.30	2.40	2.40	2.20	2.30	2.40	2.00	2.50	2.40	2.50
Manioc	Kg	2.80	2.70	6.00	2.50	2.80	2.90	2.80	2.70	3.10	3.50	3.70	4.50
Onion(local)	Kg	4.80	4.80	N.A.	N.A.	6.00	6.00	6.00	6.00	5.90	6.00	5.50	5.30
Patole	Kg	6.70	10.30	6.20	3.00	2.00	2.40	2.40	2.90	3.00	3.00	2.50	2.40
Petsai	Unit	3.00	3.35	2.45	2.00	1.70	1.50	1.60	1.85	1.45	1.50	1.55	1.50
Pipengaille	Kg	8.20	11.70	6.30	3.40	1.90	2.50	2.90	3.80	4.30	5.70	4.60	3.70
Potato	Kg	3.50	3.50	3.60	3.50	3.50	3.50	3.50	3.50	3.50	3.50	3.50	3.50
Pumpkin	Kg	3.90	6.60	6.30	6.20	3.00	2.40	2.00	1.80	1.80	1.80	1.50	1.60
Squash	Unit	1.50	N.A.	1.50	1.00	0.95	0.80	0.80	0.80	0.75	0.80	0.65	0.65
Sweet pepper	Unit	1.50	N.A.	N.A.	N.A.	N.A.	2.25	1.95	1.75	0.60	0.60	0.60	0.55
Sweet potato	Kg	4.60	7.50	6.60	5.20	5.40	4.80	4.50	4.70	4.80	4.60	4.30	4.10
Tomato	Kg	35.40	40.10	44.00	35.00	20.80	6.00	7.00	5.00	4.40	3.70	3.20	3.20
Voehm	Kg	7.00	11.60	10.00	5.60	3.40	3.50	3.50	3.60	3.60	3.70	2.90	3.00

Table 4.26 - Retail prices of foodcrops, 1981

Foodcrops	Unit	(Rupees per unit)											
		January	February	March	April	May	June	July	August	September	October	November	December
Beans	Kg	6.80	6.80	6.80	6.20	5.10	3.60	3.90	4.00	4.40	2.80	2.80	4.40
Beet	Unit	1.15	1.30	1.30	1.40	1.30	1.40	1.30	1.05	0.85	0.75	0.70	0.90
Bittergourd	Kg	5.50	5.90	5.70	5.00	4.90	5.30	6.90	6.10	8.50	7.10	5.70	5.90
Brinjal	Kg	4.20	2.60	2.60	3.00	3.90	3.30	5.00	4.80	3.90	3.40	2.90	2.30
Cabbage	Unit	3.10	3.00	3.00	2.65	2.45	2.70	2.55	1.90	1.45	1.55	1.55	1.30
Calabash	Kg	2.30	3.00	3.00	2.60	2.30	2.40	2.00	2.30	2.50	2.30	1.60	1.80
Carrot	Kg	6.30	5.90	5.90	9.00	14.70	10.00	4.90	3.40	2.90	2.90	3.00	3.00
Cauliflower	Unit	8.50	N.A.	N.A.	N.A.	8.60	6.50	4.35	2.35	2.85	3.15	4.40	N.A.
Chillies(long)	Kg	14.30	11.00	11.00	9.70	9.60	9.60	23.10	26.30	14.70	6.80	4.50	4.50
Chillies(small)	Kg	33.90	31.50	31.50	26.00	22.50	25.20	36.60	76.40	54.60	35.20	25.90	21.80
Chouchou	Kg	3.80	6.20	6.20	3.50	4.20	1.50	1.00	1.30	1.60	1.60	1.30	1.80
Cucumber	Unit	1.80	2.25	2.25	1.70	1.60	1.95	2.15	1.95	1.45	1.30	1.25	1.15
Eddoes(violet)	Kg	4.10	4.90	4.90	4.60	5.40	4.90	5.10	5.10	4.90	4.30	4.30	4.80
Eddoes(curry)	Kg	4.40	4.20	4.20	4.30	4.10	3.90	3.80	4.20	3.80	3.60	3.80	3.60
Garlic(local)	Kg	31.30	31.50	31.50	31.50	35.50	32.20	31.00	25.80	20.70	20.50	15.00	27.70
Ginger	Kg	33.90	34.50	34.50	36.40	32.40	35.60	32.30	30.10	29.50	29.40	40.40	44.60
Green peas	Kg	13.00	12.00	12.00	22.00	16.00	9.80	10.80	13.60	12.30	14.00	11.60	13.80

Table 4.26 - Retail prices of foodcrops, 1981 (cont'd)

Foodcrops	Unit	(Rupees per unit)											
		January	February	March	April	May	June	July	August	September	October	November	December
Groundnut(fresh)	Kg	5.20	4.90	4.90	5.50	5.30	5.10	4.50	5.00	6.20	6.70	6.90	5.40
Groundnut(dry)	Kg	11.30	10.70	10.70	9.80	10.60	10.40	9.70	10.30	10.00	10.90	11.80	11.50
Leek	Unit	0.85	0.80	0.80	0.85	0.80	1.00	0.85	0.95	0.85	0.80	0.75	0.75
Lettuce	Unit	1.15	1.30	1.30	1.25	1.15	1.05	1.00	1.15	0.95	0.75	0.90	0.95
Ladies Finger	Kg	6.20	6.90	6.90	5.20	4.70	3.80	5.70	7.70	8.30	6.70	6.20	6.00
Maize(grain)	Kg	2.50	2.40	2.40	2.80	2.60	3.20	3.40	3.30	3.40	3.40	3.40	3.20
Manioc	Kg	3.50	4.00	4.00	3.90	4.00	3.70	3.70	4.30	4.00	3.40	3.60	3.50
Onion(local)	Kg	5.40	6.00	6.00	6.00	6.10	6.10	6.10	5.90	5.90	5.70	5.70	6.10
Patole	Kg	3.20	4.30	4.30	3.00	2.90	3.10	3.90	5.10	4.10	3.20	2.40	2.80
Petsai	Unit	2.15	2.15	2.15	2.00	2.00	1.45	1.65	1.55	1.65	1.30	1.75	2.10
Pipengaille	Kg	5.10	5.20	5.20	3.50	2.70	3.20	4.00	5.60	5.80	4.60	4.60	4.60
Potato	Kg	3.50	4.00	4.00	4.00	4.00	3.90	3.50	3.50	3.50	3.50	2.70	2.90
Pumpkin	Kg	1.80	1.80	1.80	2.00	2.00	2.10	2.90	3.00	2.60	1.90	1.80	1.80
Squash	Unit	0.85	1.20	1.20	1.15	1.40	0.95	0.90	0.95	0.80	0.80	0.65	0.80
Sweet pepper	Unit	1.40	1.60	1.10	1.15	N.A.	N.A.	1.15	1.55	0.80	0.85	0.65	0.65
Sweet potato	Kg	4.40	4.90	4.90	4.30	4.30	4.10	4.70	4.90	4.10	3.60	3.90	4.30
Tomato	Kg	7.90	15.60	15.60	10.40	10.60	11.70	5.10	6.40	4.00	4.50	5.60	5.20
Voehm	Kg	4.90	5.60	5.60	3.90	2.30	3.40	4.00	5.70	4.80	4.30	3.70	4.20

Table 4.27 -Retail prices of foodcrops ... 1982

(Rupees per unit)

Foodcrops	Unit	January	February	March	April	May	June	July	August	September	October	November	December
Beans	Kg	3.90	8.80	7.30	4.20	4.00	4.30	5.50	5.80	3.50	3.50	3.40	3.90
Beet	Unit	0.95	1.25	1.45	1.40	1.35	1.30	1.20	1.40	1.45	1.10	1.10	1.20
Bittergourd	Kg	4.10	5.90	5.20	5.30	5.90	5.80	6.10	8.30	6.40	7.10	5.60	4.60
Brinjal	Kg	1.60	3.30	4.00	3.20	4.20	5.00	5.20	6.20	4.90	5.10	3.40	3.60
Cabbage	Unit	1.50	2.35	3.20	3.75	3.20	2.45	2.75	3.00	2.90	2.20	1.35	1.45
Calabash	Kg	1.50	2.10	2.30	2.20	3.30	2.80	2.90	3.40	2.00	1.70	1.40	3.00
Carrot	Kg	3.40	5.90	7.80	8.70	8.00	6.30	5.50	5.00	4.30	3.80	3.10	4.10
Cauliflower	Unit	N.A.	N.A.	N.A.	N.A.	8.85	8.80	4.55	5.15	4.40	3.80	N.A.	6.50
Chillies(long)	Kg	5.90	16.20	17.90	8.80	12.40	15.10	16.10	14.00	9.00	7.70	6.90	11.80
Chillies(small)	Kg	21.00	23.40	31.70	18.20	23.90	25.20	35.50	64.70	55.50	39.80	26.80	25.70
Chouchou	Kg	2.90	5.50	5.90	2.80	2.00	1.80	1.40	1.40	1.60	1.80	1.70	1.80
Cucumber	Unit	1.25	1.55	1.70	2.00	1.95	1.75	1.75	1.80	1.80	1.25	1.10	1.00
Eddoes(violet)	Kg	4.70	5.50	5.40	4.90	5.20	5.10	4.50	4.90	4.80	5.00	4.40	4.30
Eddoes(curry)	Kg	3.50	4.70	4.40	3.90	3.80	3.60	2.50	2.90	3.50	3.60	3.10	3.10
Garlic(local)	Kg	26.20	28.00	29.20	34.30	34.50	33.00	31.70	28.00	24.90	24.00	23.50	24.60
Ginger	Kg	38.00	31.70	32.00	37.00	28.50	26.00	23.30	20.60	19.50	20.00	19.90	19.80
Green peas	Kg	N.A.	N.A.	N.A.	N.A.	16.00	14.20	14.00	14.90	13.70	14.00	18.50	18.70

Table 4.27 -Retail prices of foodcrops, 1982 (cont'd)

Foodcrops	Unit	(Rupees per unit)											
		January	February	March	April	May	June	July	August	September	October	November	December
Groundnut(fresh)	Kg	5.60	5.50	6.30	4.80	6.20	6.00	6.10	6.00	6.40	7.00	7.40	6.40
Groundnut(dry)	Kg	11.20	11.00	11.00	10.90	11.30	11.50	11.00	12.60	11.50	12.20	13.40	12.50
Leek	Unit	0.75	1.10	0.85	1.05	1.10	0.95	1.05	0.90	1.00	0.85	0.85	0.80
Lettuce	Unit	1.10	1.25	1.35	1.45	1.40	1.20	1.35	1.25	1.25	1.05	1.05	1.25
Ladies Finger	Kg	4.40	6.80	6.70	3.60	4.40	5.40	5.30	9.20	9.50	8.70	7.00	6.10
Maize(grain)	Kg	3.20	3.20	3.40	3.40	3.30	3.20	3.40	3.50	3.50	3.50	3.50	3.60
Manioc	Kg	3.40	4.00	4.50	3.60	3.40	3.20	3.15	3.20	3.00	3.00	2.70	3.00
Onion(local)	Kg	6.70	6.60	N.A.	N.A.	7.00	6.50	6.20	6.00	6.50	6.60	6.50	6.70
Patole	Kg	2.10	3.70	3.10	3.00	3.00	3.60	3.20	4.50	4.30	3.50	2.80	2.70
Petsai	Unit	1.50	2.00	2.20	1.95	1.85	1.90	1.85	2.00	1.90	1.70	1.45	1.70
Pipengaille	Kg	3.20	4.90	3.50	2.70	3.70	4.20	4.40	5.70	5.20	4.50	4.40	4.10
Potato	Kg	3.30	4.00	4.00	4.00	4.00	3.00	2.50	2.50	2.50	3.00	2.60	2.50
Pumpkin	Kg	1.90	2.20	2.30	2.40	3.40	4.00	4.00	4.00	3.30	2.50	2.10	1.80
Squash	Unit	0.60	1.00	1.05	1.40	1.00	1.00	1.10	1.30	1.30	0.90	0.80	0.70
Sweet pepper	Unit	0.70	1.25	0.65	0.65	0.60	1.65	1.55	1.70	1.25	1.55	0.95	1.10
Sweet potato	Kg	4.20	5.30	4.80	4.40	4.00	2.40	4.10	4.20	4.20	3.70	3.00	3.00
Tomato	Kg	4.30	7.20	12.70	14.10	12.90	10.20	5.70	5.90	5.00	4.10	4.30	5.10
Voehn	Kg	3.20	5.10	3.90	3.20	4.40	5.20	5.50	6.00	5.10	4.70	3.90	3.70

Table 4.28 -Retail prices of foodcrops, 1983

(Rupees per unit)

Foodcrops	Unit	January	February	March	April	May	June	July	August	September	October	November	December
Beans	Kg	5.15	7.05	5.95	7.00	4.85	3.80	5.40	5.70	5.90	4.75	3.55	3.00
Beet	Unit	1.55	1.65	1.90	1.45	1.70	1.80	1.75	1.40	1.30	1.25	1.15	1.15
Bittergourd	Kg	5.25	6.55	5.75	7.95	5.90	7.55	8.40	10.05	10.30	10.00	8.15	6.55
Brinjal	Kg	3.55	4.85	3.00	4.55	4.55	3.50	5.10	5.35	4.60	4.80	3.35	2.75
Cabbage	Unit	2.15	2.80	3.40	3.30	2.95	2.05	2.50	2.65	2.85	2.80	2.20	2.05
Calabash	Kg	1.45	2.70	1.90	3.55	4.00	3.10	3.50	3.50	3.50	3.95	3.10	2.50
Carrot	Kg	5.15	4.95	6.70	7.85	6.35	7.05	7.40	5.25	5.30	4.65	3.55	3.65
Cauliflower	Unit	N.A.	N.A.	N.A.	N.A.	9.25	4.30	5.20	4.50	4.60	5.25	N.A.	12.00
Chillies(long)	Kg	13.20	23.25	11.80	10.90	13.10	6.50	5.75	8.60	8.20	14.55	14.20	6.25
Chillies(small)	Kg	22.15	32.15	21.10	23.00	29.20	22.40	28.15	61.50	73.00	90.50	36.60	21.25
Chouchou	Kg	3.35	5.75	5.10	4.25	2.10	1.65	1.55	2.00	2.35	3.70	4.25	3.80
Cucumber	Unit	1.40	1.75	1.40	1.75	2.00	1.60	2.10	2.00	2.05	1.95	1.85	1.30
Eddoes(violet)	Kg	4.65	4.90	4.65	3.95	3.40	3.05	3.05	3.70	3.60	3.85	4.25	4.10
Eddoes(curry)	Kg	3.65	3.60	3.35	2.85	2.65	2.80	3.15	3.05	3.35	3.20	3.25	3.65
Garlic(local)	Kg	30.00	30.00	34.00	39.65	48.40	60.00	43.00	40.00	27.90	25.75	27.00	25.65
Ginger	Kg	17.40	19.50	18.75	22.50	20.00	18.40	15.50	15.40	13.90	13.95	13.25	13.80
Green peas	Kg	18.00	28.00	N.A.	N.A.	N.A.	17.10	14.65	15.05	15.30	18.60	16.90	17.50

Table 4.28 -Retail prices of foodcrops, 1983 (cont'd)

Foodcrops	Unit	(Rupees per Unit)											
		January	February	March	April	May	June	July	August	September	October	November	December
Groundnut(fresh)	Kg	6.30	6.00	6.20	6.70	6.70	6.00	6.10	6.40	6.30	8.10	8.15	7.50
Groundnut(dry)	Kg	12.40	12.10	11.50	11.40	12.40	12.40	10.40	12.70	11.90	14.00	15.40	14.80
Leek	Unit	1.00	1.05	0.95	1.00	1.05	1.05	0.90	1.10	1.05	0.90	1.25	1.10
Lettuce	Unit	1.20	1.55	1.40	1.45	1.30	1.40	1.10	1.40	1.10	1.05	1.10	1.30
Ladies Finger	Kg	5.80	7.50	5.15	6.95	6.65	6.65	8.70	9.20	9.20	9.70	8.90	7.20
Maize (grain)	Kg	3.60	3.60	3.60	3.60	3.80	3.80	3.80	3.90	3.70	4.30	3.30	3.80
Manioc	Kg	2.80	3.35	2.75	2.65	2.75	2.55	2.60	3.35	2.80	2.80	3.05	2.90
Onion (local)	Kg	6.90	6.90	7.00	N.A.	N.A.	N.A.	7.00	8.90	6.35	6.35	6.10	6.50
Patole	Kg	2.95	4.25	3.20	3.85	4.10	3.80	4.10	4.70	4.45	4.60	4.10	3.35
Petsai	Unit	1.65	2.00	1.85	2.45	2.10	1.35	1.75	1.90	1.75	2.00	1.90	1.90
Pipengaille	Kg	3.95	5.05	4.05	4.15	4.85	4.40	5.05	5.80	5.30	6.00	5.65	5.05
Potato	Kg	2.45	2.50	2.50	2.50	2.50	2.50	2.50	2.50	2.50	2.50	2.50	2.50
Pumpkin	Kg	1.65	1.95	1.85	2.35	3.25	3.15	3.05	3.15	3.15	3.60	3.20	2.75
Squash	Unit	0.90	1.55	1.35	1.45	1.25	1.00	1.00	1.25	1.20	1.25	1.20	0.90
Sweet pepper	Unit	1.25	1.80	1.25	1.35	1.30	1.30	1.40	1.55	1.50	0.65	0.90	0.60
Sweet potato	Kg	3.70	3.85	3.25	3.20	3.20	3.00	3.45	3.50	3.45	5.50	5.00	4.00
Tomato	Kg	6.95	8.35	12.25	9.65	8.00	7.45	7.45	6.95	4.90	4.35	4.00	3.10
Voehm	Kg	3.65	5.30	3.50	5.65	5.65	4.70	4.65	5.20	4.80	6.60	5.10	4.05

Table 4.29 - Retail prices of foodcrops, 1984

Foodcrops	Unit	January	February	March	April	May	June	July	August	September	October	November	December
Beans	kg	13.90	2.60	4.40	5.20	5.90	5.50	5.90	5.60	5.40	4.30	3.35	4.55
Beet	unit	1.40	1.70	1.65	1.30	1.35	1.35	1.45	1.05	1.10	1.15	1.25	1.20
Bittergourd	kg	6.70	4.40	3.50	6.00	7.40	7.40	5.90	10.10	11.10	9.40	6.60	5.55
Brinjal	kg	5.40	2.50	2.00	3.40	4.00	4.00	5.20	5.40	5.40	4.20	2.75	3.30
Cabbage	unit	3.40	N.A.	3.85	3.75	3.00	2.00	2.30	2.20	2.50	2.50	2.40	2.30
Calabash	kg	3.40	2.20	1.90	3.00	3.80	3.50	3.50	3.90	3.70	3.30	2.30	2.20
Carrot	kg	6.20	7.40	7.90	7.50	6.10	6.40	6.10	4.50	4.80	4.30	4.05	4.10
Cauliflower	unit	N.A.	N.A.	N.A.	12.95	7.45	4.15	4.25	4.30	4.35	5.05	5.15	10.00
Chillies (long)	kg	25.60	18.10	6.30	9.10	15.80	9.80	12.80	12.80	11.70	6.50	4.85	6.30
Chillies (small)	kg	38.70	40.10	18.10	17.00	20.60	19.80	25.60	82.70	N.A.	30.40	17.65	16.00
Chouchou	kg	6.10	7.00	5.80	2.80	2.70	1.60	1.20	1.90	3.40	3.70	3.30	3.20
Cucumber	unit	1.95	1.40	1.40	1.75	2.15	1.80	2.10	2.20	2.25	2.00	1.80	1.75
Eddoes (violet)	kg	5.90	6.20	5.50	6.70	6.40	5.60	6.00	5.00	6.60	6.50	5.55	6.00
Eddoes (curry)	kg	5.60	4.80	4.50	4.40	4.20	4.00	4.70	4.40	5.60	4.70	3.00	4.00
Garlic	kg	32.80	34.10	42.50	71.00	N.A.	50.00	N.A.	36.20	28.50	26.70	26.80	31.05
Ginger	kg	14.60	12.10	12.10	14.90	13.60	13.00	11.10	10.40	10.00	9.80	9.75	10.25
Green Peas	kg	N.A.	16.00	N.A.	32.00	23.30	18.20	11.30	10.60	12.90	13.40	16.00	20.00

Table 4.29- Retail prices of foodcrops, 1984 (cont'd)

Foodcrops	Unit	January	February	March	April	May	June	July	August	September	October	November	December
Groundnut (fresh)	kg	7.80	7.20	6.80	7.30	6.80	6.60	7.10	6.90	6.80	7.40	7.20	7.00
Groundnut (dry)	kg	15.40	14.30	14.10	13.50	13.10	13.90	15.00	16.30	14.20	16.20	15.60	15.40
Leek	unit	1.20	0.90	1.10	1.05	1.00	1.00	0.85	0.85	1.00	1.00	0.90	0.90
Lettuce	unit	2.00	1.85	1.60	1.55	1.40	1.20	1.25	1.10	1.15	1.20	1.15	1.25
Ladies Finger	kg	11.70	8.60	6.50	4.30	5.30	6.30	9.00	11.10	12.30	11.70	9.90	8.65
Maize (grain)	kg	4.40	4.80	4.50	4.80	4.50	4.90	5.00	5.40	5.20	5.80	5.60	5.60
Manioc	kg	4.40	3.90	3.40	3.90	3.60	3.50	3.50	3.30	3.40	3.60	3.15	3.70
Onion (local)	kg	6.70	6.90	6.90	-	7.00	7.00	6.80	6.60	6.30	6.20	5.90	6.20
Patole	kg	4.50	3.80	2.40	3.40	4.00	4.50	4.50	5.90	4.90	5.40	3.90	3.25
Petsai	unit	2.70	2.40	1.75	2.10	1.95	1.65	1.75	1.80	1.95	1.75	1.60	1.75
Pipengaille	kg	6.30	5.90	2.80	3.30	4.20	4.80	7.20	8.00	7.70	7.20	6.45	5.40
Potato	kg	2.50	2.50	2.50	2.50	2.50	2.50	2.50	2.50	2.50	2.50	2.50	2.50
Pumpkin	kg	3.40	3.30	2.60	2.50	3.00	2.90	2.90	2.90	3.50	3.20	2.35	2.35
Squash	unit	1.70	1.80	1.60	1.30	1.30	0.90	1.20	1.05	1.15	1.20	1.10	1.00
Sweet pepper	unit	1.40	1.65	-	-	1.60	1.25	1.75	1.70	1.30	1.15	0.70	0.65
Sweet potato	kg	5.10	5.00	4.10	3.90	4.30	4.20	4.70	4.00	4.30	4.90	4.35	3.95
Tomato	kg	7.70	15.50	7.10	3.80	4.30	4.60	6.50	8.10	6.80	5.60	3.70	5.75
Voehm	kg	6.40	4.70	3.30	4.30	5.50	5.70	5.70	5.40	5.70	6.80	4.35	4.30

LIVESTOCK
&
FISHERIES

Table 5.1 - Cattle population for past livestock censuses, 1921 - 1983

Census Year	1921	1930	1940	1943	1950	1956	1964	1973	1978	1983
Number of cattle	44,339	25,926	24,269	34,443	37,213	40,074	45,683	41,094	21,098	25,485

Table 5.2 - Number of cattle, goats, sheep and pigs by sex and type of breeder (1983 Livestock Census)

Type of breeder	CATTLE			GOATS			SHEEP			PIGS		
	MALE	FEMALE	TOTAL	MALE	FEMALE	TOTAL	MALE	FEMALE	TOTAL	MALE	FEMALE	TOTAL
	Small breeders	4,179	11,741	15,920	25,399	46,879	72,278	211	378	589	3,153	3,901
Large breeders	2,150	6,105	8,255	25	51	76	265	1,094	1,359	472	559	1,031
Livestock Breeding Station and Prisons farm	266	1,044	1,310	113	229	342	27	62	89	257	256	513
TOTAL	6,595	18,890	25,485	25,537	47,159	72,695	503	1,534	2,037	3,882	4,716	8,598

Table 5.3 - Regional distribution of small cattle breeders by herd size and number of cattle owned (1983 livestock Census)

Livestock Areas	No. of small breeders keeping			Total No. of small breeders	No. of cattle owned
	1 cattle	2 cattle	2 cattle		
1. Port - Louis	466	323	143	932	1,663
2. Triolet	62	24	8	94	141
3. Pamplémousses	543	260	83	886	1,330
4. Goodlands	384	167	38	589	841
5. Rivière du Rempart	268	183	49	500	796
6. Mapou	132	102	21	255	401
7. Flacq	338	283	76	697	1,162
8. Brisée Verdière	363	253	78	694	1,134
9. Bel Air	273	237	68	578	966
10. Quartier Militaire	349	330	133	812	1,435
11. Moka	209	194	96	499	922
12. Black River	136	127	128	391	914
13. Black River (Albion)	83	92	53	228	462
14. Plaines Wilhems (lower)	192	167	48	407	693
15. Plaines Wilhems (upper)	321	290	114	725	1,276
16. Union Park	71	62	18	151	252
17. Rivière des Anguilles	82	68	28	178	323
18. New Grove	194	203	83	480	878
19. Plaisance	64	83	32	179	331
TOTAL	4,530	3,448	1,297	9,275	15,920

Source : Veterinary Services, Ministry of Agriculture, Fisheries and Natural Resources.

Table 5.4 - Livestock slaughtered, 1975 - 1979

Type of livestock	1975		1976		1977		1978		1979	
	No. of heads	Carcass weight (M/tons)	No. of heads	Carcass weight (M/tons)	No. of heads	Carcass weight (M/tons)	No. of heads	Carcass weight (M/tons)	No. of heads	Carcass weight (M/tons)
<u>Cattle</u>	8,129	967.8	8,826	1,055.9	10,230	1,257.2	7,709	1,156.8	8,893	1,633.0
Local	6,285	738.2	8,010	932.7	9,948	1,052.5	4,140	458.0	3,791	575.6
Milchbreed										
Bulls & Calves	5,188	592.6	5,440	592.0	4,078	444.2	2,581	265.9	1,735	215.2
Heifers	26	2.5	60	5.8	348	36.0	41	3.7	-	-
Cows	227	30.7	1,099	150.3	2,949	374.3	399	51.2	440*	66.8*
Other breed	844	112.4	1,411	184.6	1,573	198.0	1,119	137.2	1,616	293.6
Rodrigues	1,188	139.6	558	73.0	413	54.7	47	5.5	56	7.7
Imported	656	90.0	258	50.2	869	150.0	3,522	693.3	5,046	1,049.8
Goats	11,427	134.8	14,018	133.0	16,632	154.9	18,544	136.2	17,856	142.7
Sheep	2,678	70.0	2,075	33.4	2,775	430	2,838	37.4	3,236	40.6
Pigs	9,216	745.1	8,215	604.4	7,266	471.8	8,240	490.6	8,063	522.6

* Including Heifers

Table 5.5 - Livestock slaughtered 1980 - 1984

Type of livestock	1980		1981		1982		1983		1984	
	No. of heads	Carcass weight (M/tons)	No. of heads	Carcass weight (M/tons)	No. of heads	Carcass weight (M/tons)	No. of heads	Carcass weight (M/tons)	No. of heads	Carcass weight (M/tons)
<u>Cattle</u>	<u>10,181</u>	<u>1,857.5</u>	<u>6,654</u>	<u>1,199.1</u>	<u>6,301</u>	<u>1,262.2</u>	<u>6,034</u>	<u>1,174.4</u>	<u>5,000</u>	<u>983.2</u>
Local	<u>2,861</u>	<u>453.3</u>	<u>2,876</u>	<u>433.7</u>	<u>2,108</u>	<u>357.7</u>	<u>2,562</u>	<u>406.9</u>	<u>1,862</u>	<u>341.7</u>
Milchbreed										
Bulls & Calves	872	104.2	879	99.8	435	54.5	720	93.5	460	60.0
Cows*	453	63.9	420	60.7	160	24.7	73	10.0	83	11.0
Other breed	1,536	285.2	1,577	273.2	1,513	278.5	1,769	303.4	1,319	270.7
Rodrigues	446	59.7	694	94.6	428	56.9	712	101.3	736	90.6
Imported	<u>6,874</u>	<u>1,344.5</u>	<u>3,084</u>	<u>670.8</u>	<u>3,765</u>	<u>847.6</u>	<u>2,760</u>	<u>666.2</u>	<u>2,402</u>	<u>551.0</u>
Goats	13,960	85.5	11,872	78.2	13,341	85.3	15,188	95.2	16,886	108.7
Sheep	4,138	49.7	2,874	26.4	2,438	23.3	2,254	20.7	2,082	21.2
Pigs	9,200	595.0	10,681	639.3	11,322	608.3	11,147	600.7	12,140	616.5

* Including Heifers

Table 5.6 - Production of fish (in wet weight equivalent), 1975 - 1984^{1/}

	1975	1976	1977	1978	1979	1980	1981	1982	1983	1984 ^{1/}
<u>Bank fishing</u>	<u>3,166</u>	<u>2,712</u>	<u>3,835</u>	<u>3,390</u>	<u>2,228</u>	<u>1,686</u>	<u>1,768</u>	<u>3,795</u>	<u>2,741</u>	<u>2,837</u>
Local vessels	3,166	2,712	2,343	2,108	729	678	1,250	1,493	1,850	2,657
Foreign vessels	-	-	1,522	1,282	1,499	1,008	500	2,302	911	180
<u>Coastal fishing</u>	<u>2,700</u>	<u>3,200</u>	<u>2,821</u>	<u>2,664</u>	<u>2,645</u>	<u>1,935</u>	<u>1,912</u>	<u>1,754</u>	<u>2,070</u>	<u>2,075</u>
Lagoon and off lagoon	2,100	2,500	2,121	1,964	1,945	1,235	1,212	1,554	1,370	1,375
Sport fishing	300	400	400	400	400	400	450	400	400	400
Amateur fishing	300	300	300	300	300	300	300	300	300	300
<u>Ponds and barachois</u>	<u>11</u>	<u>11</u>	<u>12</u>	<u>16</u>	<u>26</u>	<u>27</u>	<u>36</u>	<u>37</u>	<u>35</u>	<u>36</u>
Total production	5,877	5,923	6,668	6,070	4,899	3,648	3,716	5,586	4,846	4,948

^{1/} Provisional

Source : Ministry of Agriculture, Fisheries & Natural Resources

Table 5.7 - Catch from artisanal fishing by type, 1980 - 1984

	(Tons)				
	1980	1981	1982	1983	1984
Fin fish	1,072	1,104	984	1,236	1,213
Bony	(1,065)	(1,093)	(975)	(1,222)	(1,204)
Cartilaginous	(7)	(11)	(9)	(14)	(14)
Shell fish	15	8	5	23	48
Molluscs	148	100	65	111	109
Total	1,235	1,212	1,054	1,370	1,375

Table 5.8 - Number of registered fishermen by region and type, 1983

Region \ Type	Basket trap	Line	Basket trap and line	Large net	Gill net	Cast net	Total
North and northwest	190	260	78	162	10	-	700
West	83	135	164	129	2	12	525
South and Southwest	80	60	150	65	5	40	400
Southeast	40	50	310	88	29	8	525
East and northeast	65	60	135	57	12	21	350
Total	458	565	837	501	58	81	2,500

Source : Ministry of Agriculture, Fisheries and Natural Resources

FOOD

BALANCE SHEET

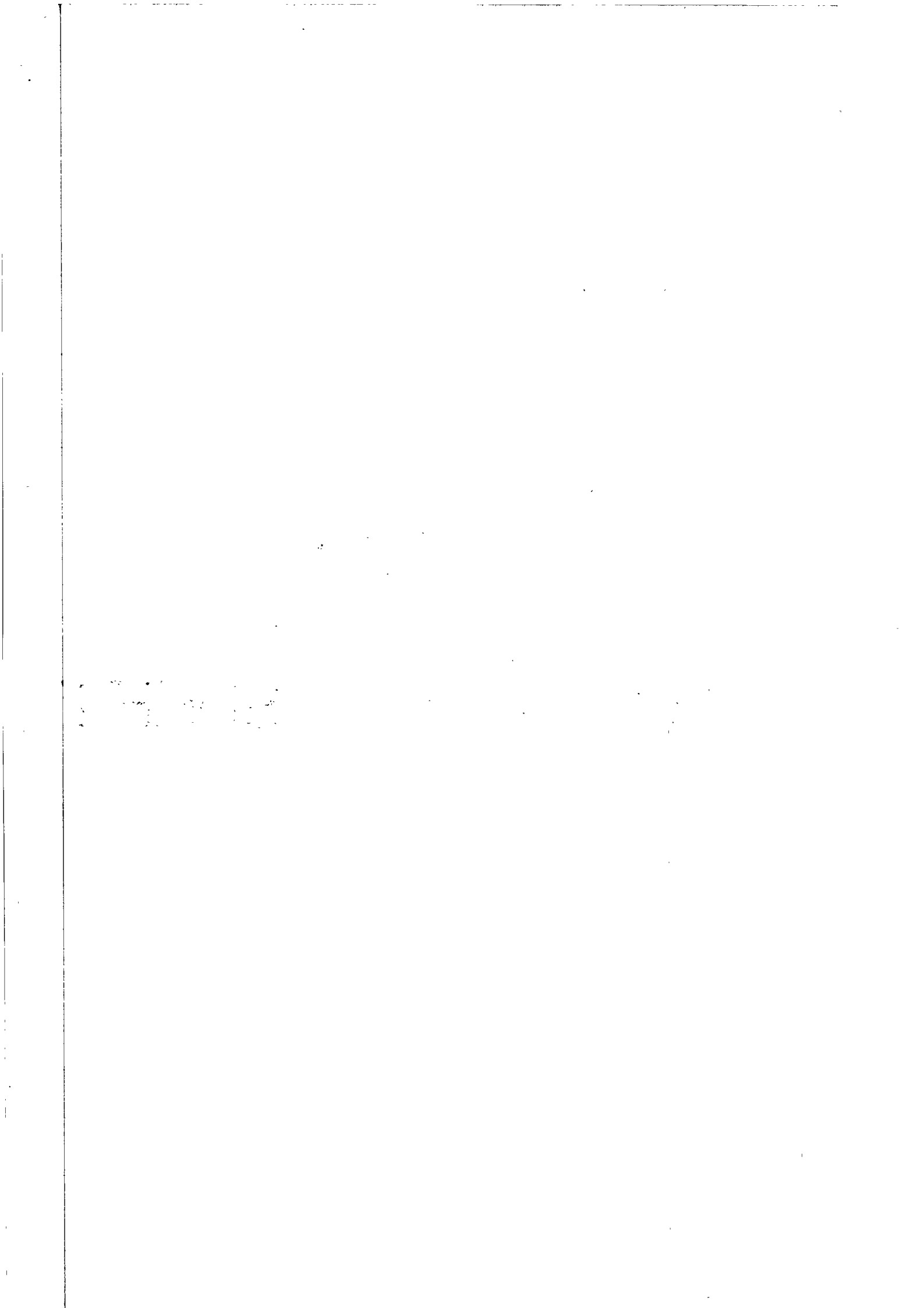

Food Balance Sheet (1979 - 1983)

General Notes

1. All data relate to the Island of Mauritius only (not its dependencies)
2. Quantity is in metric tons unless otherwise specified.
3. (a) Gross imports include imports from dependencies
(b) Gross exports include exports to dependencies
4. Estimated changes in stock:
A plus sign indicates that there has been a decrease in stock, that is an increase in supply. A negative sign would mean the converse.
5. Data on production of foodcrops may not tally with production data published in other sections since allowance has been made here for backyard production.
6. Local production of meat includes imported live animals slaughtered in Mauritius. Estimates for off-abattoir slaughters have been included.
7. Data on fish and crustaceans are given in terms of wet-weight equivalent.

Table 6.1- Food Balance Sheet - 1979

Population at 30.6.79 : 911,500

Commodity	Production		Estimated changes in stock	Gross Imports	Supply	Gross Exports	Domestic Utilization						Per Caput			
	Input	Output					Total	Feed	Seed	Manu- facture	Waste	Food	Kgms p/year	Grams p/day		
<u>CEREALS</u>																
Wheat/flour	-	-	+ 5,209	46,338	51,547	1,495	50,052	-	-	-	-	500	49,552	54.36	148.94	
Paddy/milled Rice	38	26	+ 10,781	72,382	83,242	3,362	79,880	-	-	-	-	800	79,080	86.76	237.69	
Maize	-	1,170	- 200	13,470	14,440	-	14,440	13,000	20	-	-	10	1,410	1.55	4.23	
Oats	-	-	-	168	-	-	168	155	-	-	-	3	10	0.01	0.03	
Barley	-	-	-	25	25	-	25	15	-	5	-	-	5	0.01	0.03	
Malt	-	-	+ 67	2,343	2,410	-	2,410	-	-	2,200	-	1	209	0.23	0.63	
Other Cereals (unmilled) 1/	-	-	-	434	434	-	434	420	-	-	-	4	10	0.01	0.03	
Other Cereals Flour	-	-	-	537	537	-	537	200	-	-	-	10	327	0.36	0.98	
Cereals Preparations 2/	-	-	-	1,892	1,892	170	1,722	-	-	-	-	17	1,705	1.87	5.12	
<u>STARCHY FOODS</u>																
Potatoes	-	8,329	+ 3,800	2,438	14,567	42	14,525	-	1,476	-	-	583	12,466	13.68	37.46	
Sweet Potatoes	-	125	-	-	125	-	125	5	-	-	-	-	120	0.13	0.36	
Cassava (Manioc)	-	200	-	-	200	-	200	5	-	-	-	-	195	0.21	0.57	
Tapioca & Sago	-	-	-	130	130	-	130	-	-	-	-	-	130	0.14	0.38	
Taro (Eddoes)	-	150	-	-	150	-	150	5	-	-	-	-	145	0.16	0.44	

1/ includes wheat unmilled

2/ refers to prepared breakfast foods, macaroni and spaghetti, bakery products and others

Table 6.1 - Food Balance Sheet - 1979 (cont'd)

Commodity	Production		Estimated changes in stock	Gross Imports	Supply	Gross Exports	Domestic Utilization					Per Caput				
	Input	Output					Total	Feed	Seed	Manu- facture	Waste	Food	Kgms p/year	Grams p/day		
<u>SUGARS</u>																
Cane/sugar 1/	6,313,100	688,383	- 45,323	22	643,082	606,261	36,821	-	-	-	370	35,451	39.99	109.56		
Other sugars	-	-	-	277	277	-	277	-	-	-	-	277	0.30	0.82		
Sugar Preparations	-	-	-	271	271	51	220	-	-	-	5	215	0.24	0.66		
Honey	-	25	-	47	72	-	72	-	-	-	-	72	0.08	0.22		
<u>PULSES NUTS AND SEEDS</u>																
Pulses 2/	-	-	+ 350(4)	6,054	6,404	125	6,279	-	-	-	63	6,216	6.82	18.68		
Groundnuts (in shells or not)	-	1,082	-	392	1,474	-	1,474	-	70	-	30	1,374	1.51	4.13		
Coconuts 3/	-	N.A.	-	1,550	1,550	-	1,550	-	-	75	60	1,415	1.55	4.25		
Oil seeds	-	-	-	572	572	-	572	-	-	572	-	-	-	-		
<u>VEGETABLES</u>																
Tomatoes	-	8,359	-	-	8,359	65	8,294	-	-	-	330	7,914	8.68	23.79		
Other (fresh) 4/	-	14,391	-	10	14,401	440	13,961	-	-	300	700	12,961	14.22	38.96		
Onions	-	1,934	- 165	2,546	4,315	40	4,275	-	-	-	85	4,190	4.60	12.59		
Vegetables prepared or preserved	350	300	-	615	810	23	892	-	-	-	7	885	0.97	2.65		

1/ includes raw and white sugar

2/ Green peas and beans are accounted for as vegetables

3/ includes green and dried coconuts and copra for manufacturing

4/ excludes potatoes, tomatoes, onion, ginger, groundnuts, bananas, pineapples, garlic, manioc, sweet pepper, chillies, sweet potatoes, eddoes, rice, maize which are given separately.

Table 6.1 - Food Balance Sheet - 1979 (cont'd)

Commodity	Production		Estimated changes in stock	Gross Imports	Supply	Gross Exports	Domestic Utilization						Per Caput			
	Input	Output					Total	Feed	Seed	Manu- facture	Waste	Food	Kgms p/year	Grams p/day		
FRUITS																
Fresh bananas	-	6,700	-	-	6,700	15	6,685	-	-	-	-	335	6,350	6.97	19.09	
Fresh Citrus	-	-	-	2,340	2,340	45	2,295	-	-	15	-	45	2,235	2.45	6.72	
Fresh apples	-	-	-	1,500	1,500	30	1,470	-	-	-	-	30	1,440	1.58	4.33	
Fresh pineapples	-	452	-	-	452	2	450	-	-	5	-	10	435	0.48	1.31	
Fresh other ^{1/}	-	N.A.	-	380	380	8	372	-	-	10	-	5	357	0.39	1.07	
Fresh grapes	-	-	-	288	288	2	286	-	-	-	-	5	281	0.31	0.84	
Dried grapes	-	-	-	86	86	-	86	-	-	-	-	-	86	0.09	0.25	
Dried, other	-	-	-	250	250	-	250	-	-	-	-	-	250	0.27	0.75	
Preserved fruits	-	15	-	600	615	14	601	-	-	-	-	-	601	0.66	1.80	
Fruit juices	-	50	-	1,858	1,908	152	1,756	-	-	10	-	-	1,746	1.92	5.25	
MISCELLANEOUS																
Ginger	-	387	+ 70(E)	-	457	18	439	-	-	75	-	4	360	0.39	1.07	
Pepper, chillies etc	-	267 ^{2/}	-	50	313	-	313	-	-	3	-	3	307	0.34	0.92	
Garlic	-	131	-	306	437	5	432	-	-	-	-	8	424	0.47	1.27	
Other spices	-	-	-	1,019	1,019	9	1,010	-	-	-	-	10	1,000	1.10	3.01	
Cocoa/chocolate ^{3/}	-	-	-	535	535	1	535	-	-	-	-	-	535	0.59	1.61	

^{1/} No. estimate of local fruit production and consumption is available

^{2/} includes green chillies and sweet pepper

^{3/} Including food preparations containing cocoa

Table 6.1 - Food Balance Sheet 1979 (cont'd)

Commodity	Production		Estimated changes in stock	Gross Imports	Supply	Gross Exports	Domestic Utilization					Per Caput			
	Input	Output					Total	Feed	Seed	Manu- facture	Waste	Food	Kgms p/year	Grams p/day	
<u>MEAT</u>															
Cattle/Meat	(H) 9,690*	1,735	-	3,262	5,297	40	5,257	-	-	-	-	25	5,232	5.74	15.73
Goat & sheep/meat	(H) 35,196*	265	-	1,605	1,870	30	1,840	-	-	-	-	9	1,831	2.01	5.50
Pigs/meat	(H) 8,065	523	-	66	589	10	579	-	-	-	-	3	576	0.63	1.73
Edible offals for the four above items	-	550(E)	-	1,019	1,569	-	1,569	-	-	-	-	8	1,561	1.71	4.69
Poultry/Meat	-	5,750(E)	-	400	6,150	10	6,140	-	-	-	-	30	6,110	6.70	18.37
Rabbit	-	25(E)	-	-	25	-	25	-	-	-	-	-	25	0.03	0.08
Game/meat	-	216(E)	-	-	216	-	216	-	-	-	-	-	216	0.24	0.65
Beacon, ham and sausages	-	-	-	378	378	4	374	-	-	-	-	2	372	0.41	1.12
Meat preparations	-	-	-	1,433	1,433	96	1,337	-	-	-	-	2	1,335	1.46	3.89
Other/offals	-	100(E)	-	82	182	-	182	-	-	-	-	1	181	0.20	0.55
<u>EGGS</u>															
Hen/eggs	-	3,980	-	3	3,983	15	3,968	-	-	358 ≠	-	75	3,535	3.88	10.62
<u>MILK</u>															
Fresh milk & cream	-	9,050	-	167	9,217	8	9,209	50	-	-	-	89	9,070	9.95	27.26
Dried milk exceeding 1.5% by wt. of fat	-	-	-	7,615	7,365	230	7,135	-	-	-	-	35	7,100	7.79	21.34
Dried milk not exceeding 1.5% by wt. of fat	-	-	-	2,796	2,976	150	2,646	16	-	-	-	13	2,617	2.87	7.87
Condensed milk	-	-	-	476	456	3	453	-	-	-	-	-	453	0.50	1.37
Milk/cheese	-	-	-	897	822	18	804	-	-	-	-	4	800	0.88	2.40

* includes imported live animals slaughtered in Mauritius

≠ for hatching purposes

(H) No. of Heads

Table 6.1 - Food Balance Sheet - 1979 (cont'd)

Commodity	Production		Estimated changes in stock	Gross Imports	Supply	Gross Exports	Domestic Utilization						Per Caput		
	Input	Output					Total	Feed	Seed	Manu- facture	Waste	Food	Kgms p/year	Grams p/day	
<u>FISH</u>															
Fresh or frozen	-	3,223	+ 1,278	5,022	9,523	30	9,493	-	-	4,005	-	-	5,488	6.02	16.50
Other	4,005	2,749	+ 150	8,881	11,780	2,935	8,845	-	-	-	-	-	8,845	9.71	26.59
<u>CRUSTACEANS & MOLLUSCS</u>															
Fresh or frozen	-	825	-	125	950	-	950	-	-	-	-	-	950	1.04	2.86
Other	-	-	-	599	599	-	599	-	-	-	-	-	599	0.66	1.81
<u>OILS & FATS</u>															
	15,822	17,525	+ 2,785	17,660	35,185	536	34,649	-	-	15,999	150	-	18,500	20.30	35.47
<u>BEVERAGE CROPS</u>															
Tea	25,718	5,072	+ 155	7	5,234	3,939	1,295	-	-	-	336	-	959	1.05	2.88
Coffee	-	-	-	153	153	2	151	-	-	-	-	-	151	0.17	0.46
<u>ALCOHOLIC BEVERAGES</u>															
(Hectolitres) Molasses/Spirits (100°GL)	16,710 (tons)	24,732	-	1,543	26,275	7,015	19,260	-	-	-	-	-	19,260	2.11 (litres)	5.76 c.c.
Beer, cider & wine	2,200 (tons)	174,901	- 390	7,953	182,464	15,163	167,301	-	-	-	-	-	167,301	18.35 (litres)	50.18 c.c.

Table 6.2 - Food Balance Sheet - 1980

Population at 30.6.80 : 956,578

Commodity	Production		Estimated changes in stock	Gross Imports	Supply	Gross Exports	Domestic Utilization						Per Caput			
	Input	Output					Total	Feed	Seed	Manu- facture	Waste	Food	Kgms p/year	Grams p/day		
CEREALS																
Wheat/flour	-	-	- 840	57,473	56,633	1,124	55,509	-	-	-	-	550	54,959	59.31	162.06	
Paddy/milled Rice	159	110	-12,886	88,009	75,233	3,391	71,842	-	-	-	-	720	71,122	76.76	209.72	
Maize	-	732	+ 200	11,785	12,717	-	12,717	11,600	17	-	-	10	1,090	1.18	3.21	
Oats	-	-	-	364	364	-	364	350	-	-	-	4	10	0.01	0.03	
Barley	-	-	-	3	3	-	3	-	-	-	-	-	3	-	-	
Malt	-	-	- 136	2,175	2,039	1	2,038	-	-	2,010	1	27	0.03	0.08		
Other Cereals (unmilled) 1/	-	-	-	210	210	-	210	196	-	-	-	2	12	0.01	0.04	
Other Cereals flour	-	-	-	199	199	-	199	71	-	-	-	2	126	0.14	0.37	
Cereals preparations 2/	-	-	-	1,665	1,665	197	1,468	-	-	-	-	15	1,453	1.57	4.29	
STARCHY FOODS																
Potatoes	-	12,074	- 3,182	7,636	16,528	55	16,473	110	1,763	-	-	330	14,270	15.40	42.08	
Sweet Potatoes	-	110	-	-	110	-	110	5	-	-	-	-	105	0.11	0.30	
Cassava (Manioc)	-	120	-	2	122	-	122	5	-	-	-	-	117	0.13	0.35	
Tapioca & Sago	-	-	-	62	62	-	62	-	-	-	-	-	62	0.07	0.19	
Taro (Eddoes)	-	172	-	-	172	-	172	5	-	-	-	-	167	0.18	0.49	

1/ includes wheat unmilled

2/ refers to prepared breakfast foods, macaroni and spaghetti, bakery products and other

Table 6.2 - Food Balance Sheet - 1980 (cont'd)

Commodity	Production		Estimated changes in stock	Gross imports	Supply	Gross Exports	Domestic Utilization					Per Caput					
	Input	Output					Total	Feed	Seed	Manu- facture	Waste	Food	Kgms p/year	Grams p/day			
<u>SUGARS</u>																	
Cane/sugar <u>1/</u>	4,564,400	475,494	+182,807	14	658,315	618,823	39,492	-	-	-	-	4,553	34,959	37.73	103.37		
Other sugars	-	-	-	306	306	19	287	-	-	-	-	-	287	0.31	0.85		
Sugar preparations	-	-	-	118	118	62	56	-	-	-	-	1	55	0.06	0.16		
Honey	-	25	-	28	53	-	53	-	-	-	-	-	53	0.06	0.16		
<u>PULSES NUTS & SEEDS</u>																	
Pulses <u>2/</u>	-	-	-	8,655	8,655	107	8,548	-	-	-	-	85	8,463	9.13	24.96		
Groundnuts (in shells or not)	-	1,071	-	265	1,336	-	1,336	-	70	-	-	25	1,241	1.34	3.66		
Coconuts <u>3/</u>	-	N.A.	-	812	1,550	-	1,550	-	-	-	75	60	1,415	1.55	4.23		
Other Edible nuts	-	-	-	90	90	-	90	-	-	-	-	-	90	0.10	0.27		
<u>VEGETABLES</u>																	
Tomatoes	-	6,121	-	-	6,121	4	6,117	-	-	-	50	240	5,827	6.29	17.18		
Other (fresh) <u>4/</u>	-	16,110	-	-	16,110	200	15,910	-	-	-	150	800	14,960	16.15	44.11		
Onions	-	2,196	- 124	2,530	4,602	4	4,598	-	-	-	-	90	4,508	4.87	13.29		
Vegetables prepared or preserved	-	100	-	1,117	1,217	38	1,179	-	-	-	-	10	1,169	1.26	3.44		

1/ includes raw and white sugar

2/ Green peas and beans are accounted for as vegetables

3/ includes green and dried coconuts and copra for manufacturing

4/ excludes potatoes, tomatoes, onion, ginger, groundnuts, bananas, pineapples, garlic, manioc, sweet pepper, chillies, sweet potatoes, eddoes, rice, maize which are given separately

Table 6.2 - Food Balance Sheet-1980 (cont'd)

Commodity	Production		Estimated changes in stock	Gross Imports	Supply	Gross Exports	Domestic Utilization					Per Caput			
	Input	Output					Total	Feed	Seed	Manu- facture	Waste	Food	Kgms p/year	Grams p/day	
FRUITS															
Fresh bananas	-	2,625	-	-	2,625	3	2,622	-	-	-	-	130	2,492	2.69	7.35
Fresh Citrus	-	-	-	1,805	1,805	40	1,765	-	-	15	-	35	1,715	1.85	5.06
Fresh apples	-	-	-	1,688	1,688	11	1,677	-	-	-	-	35	1,642	1.77	4.84
Fresh pineapples	-	258	-	-	258	1	258	-	-	-	-	5	248	0.27	0.73
Fresh other ^{1/}	-	N.A.	-	257	257	5	252	-	-	5	-	5	242	0.26	0.71
Fresh grapes	-	-	-	329	329	2	327	-	-	-	-	7	320	0.34	0.93
Dried grapes	-	-	-	82	82	-	82	-	-	-	-	-	82	0.09	0.24
Dried, other	-	-	-	665	665	-	665	-	-	-	-	10	655	0.71	1.94
Preserved fruits	-	10 (E)	-	887	897	18	879	-	-	-	-	-	879	0.95	2.59
Fruit & vegetable juices	-	50 (E)	-	1,709	1,759	43	1,716	-	-	10	-	-	1,706	1.84	5.03
MISCELLANEOUS															
Ginger	-	348	-	9	357	11	346	-	-	50	-	3	293	0.32	0.87
Pepper, chillies, etc.	-	210 ^{2/}	-	56	266	-	266	-	-	3	-	3	260	0.28	0.77
Garlic	-	186	- 34	252	404	1	403	-	-	-	-	8	395	0.43	1.16
Other spices	-	-	-	1,119	1,119	15	1,104	-	-	-	-	10	1,094	1.18	3.23
Cocoa/chocolate ^{3/}	-	-	-	363	363	-	363	-	-	-	-	-	363	0.39	1.06

^{1/} No estimate of local fruit production and consumption is available

^{2/} includes green chillies and sweet pepper

^{3/} including food preparations containing cocoa

Table 6.2 - Food Balance Sheet - 1980 (cont'd)

Commodity	Production		Estimated changes in stock	Gross Imports	Supply	Gross Exports	Domestic Utilization					Per Caput			
	Input	Output					Total	Feed	Seed	Manu- facture	Waste	Food	Kgms p/year	Grams p/day	
<u>MEAT</u>															
Cattle/Meat	(H) 11,832*	2,049	-	2,061	4,110	24	4,086	-	-	-	-	20	4,056	4.39	11.99
Goat & sheep/meat	(H) 34,559*	240	-	1,734	1,974	1	1,973	-	-	-	-	10	1,963	2.12	5.79
Pigs/meat	(H) 9,154	607	-	29	636	3	633	-	-	-	-	3	630	0.68	1.86
Edible offals for the 4 above items	-	640(E)	-	959	1,599	1	1,598	-	-	10	-	8	1,580	1.71	4.66
Poultry/meat	-	5,700(E)	-	273	5,973	8	5,981	-	-	-	-	30	5,951	6.42	17.55
Rabbit	-	25(E)	-	-	25	-	25	-	-	-	-	-	25	0.03	0.08
Game/meat	-	240(E)	-	-	240	-	240	-	-	-	-	-	240	0.26	0.71
Beacon, ham and sausages	-	30	-	229	259	2	257	-	-	-	-	1	256	0.28	0.75
Meat preparations	-	-	-	1,222	1,222	44	1,178	-	-	-	-	2	1,176	1.27	3.47
Other/offals	-	75(E)	-	3	78	-	78	-	-	-	-	-	78	0.08	0.22
<u>EGGS</u>															
Hen/eggs	-	4,015	-	35	4,050	17	4,033	-	335#	-	-	90	3,608	3.89	10.64
<u>MILK</u>															
Fresh milk & cream	-	8,500	-	171	8,671	-	8,671	50	-	-	-	85	8,536	9.21	25.17
Dried milk exceeding 1.5% by wt. of fat	-	-	-	5,693	5,693	25	5,668	-	-	-	-	28	5,640	6.09	16.63
Dried milk not exceeding 1.5% by wt. of fat	-	-	-	2,744	2,744	278	2,466	16	-	-	-	12	2,438	2.63	7.19
Condensed milk	-	-	-	202	202	3	199	-	-	-	-	-	199	0.21	0.57
Milk/cheese	-	-	-	1,082	1,082	11	1,071	-	-	-	-	5	1,066	1.15	3.14

(H) No. of heads

for hatching purposes

* includes imported live animals slaughtered in Mauritius

Table 6.2 - Food Balance Sheet - 1980 (cont'd)

Commodity	Production		Estimated changes in stock	Gross Imports	Supply	Gross Exports	Domestic Utilization						Per Caput					
	Input	Output					Total	Feed	Seed	Manu- facture	Waste	Food	Kgms p/year	Grams p/day				
<u>FISH</u>																		
Fresh or frozen	-	3,758	- 106	4,262	7,914	57	7,857	-	-	-	3,853	-	4,004	4.32	11.84			
Other	3,853	3,648	+ 48	8,506	12,202	3,409	8,793	-	-	-	-	-	8,793	9.19	25.18			
<u>CRUSTACEANS & MOLLUSCS</u>																		
Fresh or frozen	-	396	-	78	474	12	462	-	-	-	-	-	462	0.50	1.36			
Other	-	-	-	623	623	-	623	-	-	-	-	-	623	0.65	1.78			
<u>OILS & FATS</u>																		
	16,619	17,973	- 4,266	21,678	35,385	419	34,966	-	-	-	16,617	150	18,199	10.03	52.12			
<u>BEVERAGE CROPS</u>																		
Tea	22,438	4,386	+ 159	6	4,551	3,540	1,011	-	-	-	-	150	861	0.93	2.54			
Coffee	-	-	-	116	116	2	114	-	-	-	-	-	114	0.12	0.33			
<u>ALCOHOLIC BEVERAGES</u>																		
(Hectolitres) Molasses/spirits (100° GL)	13,557 tons	23,281	-	1,511	24,792	874	23,918	-	-	-	-	-	23,918	2.58 litres	7.05 c.c.			
Beer, cider & wine	2,010 (tons)	181,002	- 11,630	3,275	172,647	15,505	157,142	-	-	-	-	-	157,142	16.96	46.32			

Table 6.3 - Food Balance Sheet - 1981

Population at 30.6.81 : 939,477

Commodity	Production		Estimated changes in stock	Gross Imports	Supply	Gross Exports	Domestic Utilization						Per Caput			
	Input	Output					Total	Feed	Seed	Manu- facture	Waste	Food	Kgms p/year	Grams p/day		
<u>CEREALS</u>																
Wheat/flour	-	-	- 1,050	58,445	57,393	1,473	55,920	-	-	-	-	560	55,360	58.93	161.44	
Paddy/milled Rice	127	84	- 5,895	80,387	74,492	5,912	66,580	-	-	-	-	685	67,895	72.27	198.00	
Maize	-	1,081	- 235	12,964	13,810	-	13,810	15	12,745	15	-	10	1,040	1.11	3.03	
Oats	-	-	-	148	148	-	148	-	140	-	-	2	6	0.01	0.02	
Barley	-	-	-	31	31	-	31	-	-	-	30	-	1	-	-	
Malt	-	-	+ 159	2,031	2,190	-	2,190	-	-	-	2,185	1	4	-	0.01	
Other Cereals (unmilled) <u>1/</u>	-	-	-	156	156	-	156	-	144	-	-	2	10	0.01	0.03	
Other Cereals flour	-	-	-	232	232	1	231	-	76	-	-	5	150	0.16	0.44	
Cereals Preparations <u>2/</u>	-	-	-	1,356	1,356	249	1,107	-	-	-	-	10	1,097	1.17	3.10	
<u>STARCHY FOODS</u>																
Potatoes	-	16,240	- 3,042	2,680	15,878	200	15,678	1,720	100	325	-	13,533	14.40	39.47		
Sweet Potatoes	-	250	-	-	250	-	250	-	10	-	-	240	0.26	0.70		
Cassava (Manioc)	-	50	-	-	50	-	50	-	2	-	-	48	0.05	0.14		
Tapioca & Sago	-	-	-	92	92	-	92	-	-	-	-	92	0.10	0.27		
Taro (Eddoes)	-	157	-	-	157	-	157	-	7	-	-	150	0.17	0.44		

1/ includes wheat unmilled

2/ refers to prepared breakfast foods, macaroni and spaghetti, bakery products and other

Table 6.3 - Food Balance Sheet - 1981 (cont'd)

Commodity	Production		Estimated changes in stock	Gross imports	Supply	Gross Exports	Domestic Utilization					Per Caput			
	Input	Output					Total	Feed	Seed	Manu- facture	Waste	Food	Kgms p/year	Grams p/day	
<u>SUGARS</u>															
Cane/sugar 1/	5,302,414	574,526	-103,637	10	470,899	433,822	37,077	-	-	-	-	1,260	35,877	38.19	104.63
Other sugars	-	-	-	376	376	26	350	-	-	-	-	-	350	0.37	1.02
Sugar prepara- tions	-	-	-	74	74	45	29	-	-	-	-	-	29	0.03	0.08
Honey	-	25	-	30	55	1	54	-	-	-	-	-	54	0.06	0.16
<u>PULSES NUTS & SEEDS</u>															
Pulses 2/	-	-	-	8,745	8,745	151	8,594	-	-	-	-	85	8,509	9.06	24.81
Groundnuts (in shells or not)	-	1,854	-	139	1,993	-	1,993	100	-	-	-	40	1,853	1.97	5.40
Coconuts 3/	-	N.A.	-	710	1,700	-	1,700	-	-	100	-	70	1,530	1.63	4.46
Other edible nuts	-	-	-	29	29	1	28	-	-	-	-	-	28	0.03	0.08
<u>VEGETABLES</u>															
Tomatoes	-	6,739	-	-	6,739	10	6,729	-	-	75	-	273	6,384	6.80	18.62
Other (fresh) 4/	-	13,606	-	6	13,612	225	13,387	-	-	150	-	670	12,567	13.38	36.65
Onions	-	2,295	-	2,237	4,372	31	4,341	-	-	-	-	85	4,256	4.53	12.41
Vegetables prepared or preserved	-	150	-	381	531	21	552	-	-	-	-	5	547	0.58	1.60

1/ Raw sugar and white sugar combined

2/ Green peas and beans are accounted for as vegetables

3/ Includes green and dried coconuts and copra for manufacturing

4/ Excludes potatoes, tomatoes, onion, ginger, groundnuts, bananas, pineapples, garlic, manioc, sweet pepper, chillies, sweet potatoes, eddoes, rice, maize which are given separately

Table 6.3- Food Balance Sheet - 1981 (cont'd)

Commodity	Production		Estimated changes in stock	Gross Imports	Supply	Gross Exports	Domestic Utilization					Per Caput			
	Input	Output					Total	Feed	Seed	Manu- facture	Waste	Food	Kgms p/year	Grams p/day	
FRUITS															
Fresh bananas	-	5,430	-	-	5,430	-	5,430	-	-	-	-	270	5,160	5.49	15.05
Fresh citrus	-	-	-	1,530	1,630	15	1,615	-	-	10	30	30	1,575	1.68	4.59
Fresh apples	-	-	-	1,420	1,420	23	1,397	-	-	-	10	10	1,357	1.46	3.99
Fresh pineapples	-	476	-	-	476	-	476	-	-	3	4	4	456	0.49	1.33
Fresh other ^{1/}	-	N.A.	-	197	197	11	186	-	-	-	5	5	179	0.19	0.52
Fresh grapes	-	-	-	240	240	-	240	-	-	-	-	-	235	0.25	0.69
Dried grapes	-	-	-	48	48	-	48	-	-	-	-	-	48	0.05	0.14
Dried, other	-	-	-	343	343	1	342	-	-	-	7	7	335	0.36	0.99
Preserved fruits	-	25 (E)	-	597	622	7	615	-	-	-	-	-	615	0.65	1.79
Fruit & vegetable juices	-	75 (E)	-	1,603	1,678	27	1,651	-	-	10	-	-	1,566	1.67	4.57
MISCELLANEOUS															
Ginger	-	168	-	1	169	-	169	-	-	-	30	2	137	0.15	0.40
Pepper, chillies, etc.	-	275 ^{2/}	-	47	322	24	298	-	-	-	3	3	292	0.31	0.85
Garlic	-	156	+ 23	302	481	-	481	-	-	-	-	10	471	0.50	1.37
Other spices	-	-	-	760	760	7	753	-	-	-	-	8	745	0.79	2.17
Cocoa/chocolate ^{3/}	-	-	-	486	486	-	486	-	-	-	-	-	486	0.52	1.42

^{1/} No estimate of local fruit production and consumption is available

^{2/} includes green chillies and sweet pepper

^{3/} including food preparations containing cocoa

Table 6.3 - Food Balance Sheet 1981 (cont'd)

Commodity	Production		Estimated changes in stock	Gross Imports	Supply	Gross Exports	Domestic Utilization					Per Caput			
	Input	Output					Total	Feed	Seed	Manu- facture	Waste	Food	Kgms p/year	Grams p/day	
<u>MEAT</u>															
Cattle/Meat	(H) 7,451*	1,217	-	2,120	3,337	9	3,328	-	-	-	-	17	3,311	3.52	9.66
Goat & sheep/meat	(H) 28,844*	207	-	1,576	1,803	34	1,769	-	-	-	-	9	1,760	1.87	5.13
Pigs/meat	(H) 10,595	639	-	15	654	2	652	-	-	-	5	5	597	0.63	1.74
Edible offals for the above items	-	425(E)	-	1,051	1,476	3	1,473	-	-	10	7	7	1,456	1.55	4.25
Poultry/meat	-	5,800(E)	-	112	5,912	18	5,894	-	-	-	30	30	5,864	6.24	17.10
Rabbit	-	20(E)	-	-	20	-	20	-	-	-	-	-	20	0.02	0.06
Game/meat	-	250(E)	-	-	250	-	250	-	-	-	-	-	250	0.27	0.73
Beacon, ham and sausages	50	80	-	185	265	4	261	-	-	-	1	1	260	0.28	0.76
Meat preparations	-	-	-	821	821	58	763	-	-	-	2	2	761	0.81	2.22
Other/offals	-	75(E)	-	7	82	-	82	-	-	-	-	-	82	0.09	0.23
<u>EGGS</u>															
Hen/eggs	-	4,020	-	36	4,056	20	4,036	-	-	340#	80	80	3,616	3.85	10.55
<u>MILK</u>															
Fresh milk & cream	-	7,500	-	185	7,685	15	7,670	100	-	-	75	75	7,495	7.98	21.86
Dried milk exceeding 1.5% by wt. of fat	-	-	-	6,809	6,809	76	6,733	-	-	-	33	33	6,700	7.13	19.54
Dried milk not exceeding 1.5% by wt. of fat	-	-	-	2,949	2,949	200	2,749	20	-	-	14	14	2,715	2.89	7.92
Condensed milk	-	-	-	203	203	15	186	-	-	-	-	-	188	0.20	0.55
Milk/cheese	-	-	-	514	514	25	489	-	-	-	2	2	487	0.52	1.42

* includes imported live animals slaughtered in Mauritius

for hatching purposes

(H) No. of heads

Table 6.3 - Food Balance Sheet 1981 (cont'd)

Commodity	Production		Estimated changes in stock	Gross Imports	Supply	Gross Exports	Domestic Utilization					Per Caput				
	Input	Output					Total	Feed	Seed	Manu- facture	Waste	Food	Kgms p/year	Grams p/day		
<u>FISH</u>																
Fresh or frozen	-	4,423	- 64	3,277	7,636	181	7,455	-	-	4,250	-	-	3,205	3.41	9.35	
Other	4,250	4,283	- 285	11,278	15,276	3,672	11,604	-	-	-	-	-	11,604	12.35	33.84	
<u>CRUSTACEANS & MOLLUSCS</u>																
Fresh or frozen	-	364	-	75	439	12	437	-	-	-	-	-	437	0.47	1.27	
Other	-	-	-	507	-	-	507	-	-	-	-	-	507	0.54	1.48	
<u>OILS & FATS</u>																
	17,084	18,466	+ 169	17,998	36,633	566	36,067	-	-	17,168	-	160	18,739	19.95	54.65	
<u>BEVERAGE CROPS</u>																
Tea	24,926	5,052	+ 84	5	5,141	4,081	1,060	-	-	-	-	37	1,023	1.09	2.98	
Coffee	-	-	-	91	91	3	88	-	-	-	-	-	88	0.09	0.26	
<u>ALCOHOLIC BEVERAGES</u> (Hectolitres) Molasses/spirits (100° GL)																
	18,820 tons	22,310	-	1,441	23,751	580	23,171	-	-	-	-	-	23,171	2.47 litres	6.76 c.c.	
Beer, cider & wine	2,208 tons	169,634	- 1,741	3,692	171,585	12,812	158,773	-	-	-	-	-	158,773	16.90 litres	46.30 c.c.	

Table 6.4 - Food Balance Sheet - 1982

Population at 30.6.82 : 949,686

Commodity	Production		Estimated changes in stock	Gross Imports	Supply	Gross Exports	Domestic Utilization						Per Caput			
	Input	Output					Total	Feed	Seed	Manu- facture	Waste	Food	Kgms p/year	Grams p/day		
CEREALS																
Wheat/flour	-	-	- 3,452	62,930	59,478	1,361	58,117	-	-	-	-	580	57,537	60.59	165.99	
Paddy/milled Rice	10	7	- 2,740	78,198	75,465	3,381	72,084	-	-	-	-	720	71,364	75.14	205.88	
Maize	-	1,375	+ 1,555	12,043	14,973	18	14,955	14,000	15	-	-	9	931	0.98	2.69	
Oats	-	-	-	182	182	-	182	150	-	-	-	2	30	0.03	0.09	
Barley	-	-	-	10	10	-	10	-	-	10	-	-	-	-	-	
Malt	-	-	- 117	2,297	2,180	-	2,180	-	-	2,127	1	52	0.05	0.15		
Other Cereals (unmilled) 1/	-	-	-	156	156	-	156	144	-	-	2	10	0.01	0.03		
Other Cereals flour	-	-	-	267	267	1	266	100	-	-	5	161	0.17	0.46		
Cereals Preparations 2/	-	-	-	1,318	1,318	175	1,143	-	-	-	10	1,133	1.19	3.27		
STARCHY FOODS																
Potatoes	-	13,740	- 533	1,340	14,547	205	14,342	50	1,543	-	285	12,464	13.12	35.96		
Sweet Potatoes.	-	335	-	-	335	-	335	15	-	-	-	320	0.34	0.92		
Cassava (Manioc)	-	80	-	-	80	-	80	5	-	-	-	75	0.08	0.22		
Tapioca & Sago	-	-	-	208	208	1	207	-	-	-	-	207	0.22	0.60		
Taro (Eddoes)	-	285	-	-	285	-	285	10	-	-	-	275	0.29	0.79		

1/ includes wheat unmilled

2/ refers to prepared breakfast foods, macaroni and spaghetti, bakery products and other

Table 6.4 - Food Balance Sheet - 1982 (cont'd)

Commodity	Production		Estimated changes in stock	Gross Imports	Supply	Gross Exports	Domestic Utilization					Per Caput					
	Input	Output					Total	Feed	Seed	Manu- facture	Waste	Food	Kgms p/year	Grams p/day			
<u>SUGARS</u>																	
Cane/sugar 1/	6,581,862	587,940	- 55,643	3	632,300	598,453	33,847	-	-	-	-	240	33,607	35.39	96.95		
Other sugars	-	-	-	250	250	13	237	-	-	-	-	-	237	0.25	0.68		
Sugar preparations	-	-	-	45	45	45	-	-	-	-	-	-	-	-	-		
Honey	-	30	-	45	75	-	75	-	-	-	-	-	75	0.08	0.22		
<u>PULSES NUTS & SEEDS</u>																	
Pulses 2/	-	-	-	5,096	5,096	112	5,208	-	-	-	-	50	5,158	5.43	14.86		
Groundnuts (in shells or not)	-	1,940	-	37	1,977	-	1,977	-	75	-	-	40	1,862	1.96	5.37		
Coconuts 3/	-	N.A.	-	875	2,000	-	2,000	-	-	-	100	80	1,820	1.92	5.25		
Other edible nuts	-	-	-	33	33	1	32	-	-	-	-	-	32	0.03	0.09		
<u>VEGETABLES</u>																	
Tomatoes	-	9,530	-	-	9,530	-	9,530	-	-	-	75	380	9,075	9.56	26.18		
Other (fresh) 4/	-	14,364	-	-	14,364	92	14,272	-	-	-	200	715	13,357	14.06	38.53		
Onions	-	2,190	+ 193	2,309	4,692	119	4,573	-	-	-	-	90	4,483	4.72	12.93		
Vegetables prepared or preserved	-	200	-	445	645	39	606	-	-	-	-	6	600	0.63	1.73		

1/ Raw sugar and white sugar combined

3/ Includes green and dried coconuts and copra for manufacturing

4/ Excludes potatoes, onion, ginger, groundnuts, bananas, pineapples, garlic, manioc, sweet pepper & chillies, sweet potatoes, eddoes, rice, maize which are given separately

2/ Green peas and beans are accounted for as vegetables

Table 6.4 - Food Balance Sheet - 1982 (cont'd)

Commodity	Production		Estimated changes in stock	Gross Imports	Supply	Gross Exports	Domestic Utilization					Per Caput			
	Input	Output					Total	Feed	Seed	Manu- facture	Waste	Food	Kgms p/year	Grams p/day	
FRUITS															
Fresh bananas	-	6,415	-	-	6,415	-	6,415	-	-	-	-	320	6,095	6.42	17.58
Fresh citrus	-	-	-	1,675	1,675	8	-	-	-	-	10	30	1,627	1.71	4.69
Fresh apples	-	-	-	845	845	6	-	-	-	-	-	15	824	0.87	2.38
Fresh pineapples	-	535	-	-	535	-	-	-	-	-	10	10	515	0.54	1.49
Fresh other ^{1/}	-	P.A.	-	129	129	4	-	-	-	-	3	2	120	0.13	0.35
Fresh grapes	-	-	-	183	183	-	-	-	-	-	-	3	180	0.19	0.52
Dried grapes	-	-	-	113	113	-	-	-	-	-	-	-	113	0.12	0.33
Dried, other	-	-	-	255	255	4	-	-	-	-	-	5	246	0.25	0.71
Preserved fruits	-	25(E)	-	293	318	6	-	-	-	-	-	-	312	0.33	0.90
Fruit & vegetable juices	-	100(E)	-	943	1,043	32	-	-	-	-	5	-	1,006	1.06	2.90
MISCELLANEOUS															
Ginger	-	440	-	-	440	-	-	-	-	-	-	4	386	0.41	1.11
Pepper, chillies, etc.	-	355 ^{2/}	-	45	400	2	-	-	-	-	-	5	388	0.41	1.12
Garlic	-	215	+ 12	225	452	-	-	-	-	-	-	9	443	0.47	1.28
Other spices	-	-	-	716	716	16	-	-	-	-	-	7	693	0.73	2.00
Cocoa/chocolate ^{3/}	-	-	-	333	333	7	-	-	-	-	-	-	326	0.34	0.93

^{1/} No estimate of local fruit production and consumption is available

^{2/} Includes green chillies and sweet pepper

^{3/} Including food preparations containing cocoa

Table 6.4 - Food Balance Sheet - 1982 (cont'd)

Commodity	Production		Estimated changes in stock	Gross Imports	Supply	Gross Exports	Domestic Utilization					Per Caput			
	Input	Output					Total	Feed	Seed	Manu- facture	Waste	Food	Kgms p/year	Grams p/day	
<u>MEAT</u>															
Cattle/Meat	(H) 6,932*	1,365	-	2,307	3,672	-	3,672	-	-	-	-	17	3,655	3.85	10.54
Goat & sheep/meat	(H) 28,900*	188	-	1,671	1,859	103	1,756	-	-	-	-	9	1,747	1.84	5.04
Pigs/meat	(H) 11,325	608	-	58	666	-	666	-	-	-	-	5	656	0.69	1.89
Edible offals for the 4 above items	-	450(E)	-	1,733	2,183	5	2,178	-	15	-	-	10	2,153	2.27	6.21
Poultry/meat	-	6,000(E)	- 166	37	5,871	26	5,845	-	-	-	-	30	5,815	6.12	16.78
Rabbit	-	25(E)	-	-	25	-	25	-	-	-	-	-	25	0.03	0.07
Game/meat	-	325(E)	-	-	325	-	325	-	-	-	-	-	325	0.34	0.94
Beacon, ham and sausages	55	90	-	219	309	3	306	-	-	-	-	2	304	0.32	0.86
Meat preparations	-	-	-	793	793	55	738	-	-	-	-	2	736	0.77	2.12
Other/offals	-	75(E)	-	24	99	1	98	-	-	-	-	-	98	0.10	0.28
<u>EGGS</u>															
Hen/eggs	-	3,900	-	9	3,909	2	3,907	-	-	430#	-	80	3,397	3.58	9.80
<u>MILK</u>															
Fresh milk & cream	-	7,600	-	90	7,690	13	7,677	100	-	-	-	77	7,500	7.90	21.64
Dried milk exceeding 1.5% by wt. of fat	-	-	-	6,389	6,389	607	5,782	-	-	-	-	30	5,752	6.06	16.59
Dried milk not exceeding 1.5% by wt. of fat	-	-	-	1,954	1,954	80	1,874	15	-	-	-	9	1,850	1.95	5.34
Condensed milk	-	-	-	500	500	8	492	-	-	-	-	-	492	0.52	1.42
Milk/cheese	-	-	-	975	975	28	947	-	-	-	-	5	942	0.99	2.72

for hatching purposes

(H) No. of heads
* includes imported live animals slaughtered in Mauritius

Table 6.4 - Food Balance Sheet - 1982 (cont'd)

Commodity	Production		Estimated changes in stock	Gross Imports	Supply	Gross Exports	Domestic Utilization						Per Caput				
	Input	Output					Total	Feed	Seed	Manu- facture	Waste	Food	kgms p/year	Grams p/day			
<u>FISH</u>																	
Fresh or frozen	-	6,783	- 1,182	3,635	9,236	283	8,953	-	-	4,432	-	-	4,521	4.76	13.04		
Other	4,432	4,363	85	6,281	10,559	3,862	6,697	-	-	-	-	-	6,697	7.05	19.32		
<u>CRUSTACEANS & MOLLUSCS</u>																	
Fresh or frozen	-	295	-	123	418	15	403	-	-	-	-	-	403	6.42	1.16		
Other	-	-	-	261	261	-	261	-	-	-	-	-	261	0.27	0.75		
<u>OILS & FATS</u>	17,898	19,444	+ 686	17,779	37,909	848	37,061	-	-	17,889	160	19,012	20.02	54.85			
<u>BEVERAGE CROPS</u>																	
Tea	26,482	5,287	+ 35	6	5,328	4,451	877	-	-	-	4	873	0.92	2.52			
Coffee	-	-	-	96	96	3	93	-	-	-	-	93	0.10	0.27			
<u>ALCOHOLIC BEVERAGES</u> (Hectolitres) Molasses/spirits (100° G.L.)	17,794 tons	21,100	-	1,757	22,857	66	22,791	-	-	-	-	22,791	2.40 litres	6.57 c.c.			
Beer, cider & wine	2,127 tons	175,216	- 607	2,574	177,183	13,518	163,675	-	-	-	-	163,675	17.23 litres	47.20 c.c.			

Table 6.5 - Food Balance Sheet 1983

Population at 30.6.83: 957,301

Commodity	Production		Estimated changes in stock	Gross Imports	Supply	Gross Exports	Domestic Utilization					Per Caput			
	Input	Output					Total	Feed	Seed	Manu- facture	Waste	Food	Kgms p/year	Grams p/day	
CEREALS															
Wheat/flour	-	-	+ 1,888	56,165	58,053	1,795	56,258	-	-	-	-	560	55,690	58.18	159.40
Paddy/milled rice	145	97	+ 2,665	71,952	74,714	4,202	70,512	-	-	-	-	705	69,807	72.92	197.78
Maize	-	1,195	- 1,058	17,151	17,288	8	17,280	16,225	15	-	-	10	1,030	1.08	2.95
Oats	-	-	-	189	189	-	189	150	-	-	-	2	37	0.04	0.11
Barley	-	-	-	11	11	-	11	-	-	11	-	-	-	-	-
Malt	-	-	- 203	2,704	2,501	-	2,501	-	-	2,440	1	60	60	0.05	0.17
Other cereals (Unmilled) 1/	-	-	-	80	80	-	80	70	-	-	-	-	10	0.01	0.03
Other Cereals (flour)	-	-	-	178	178	2	176	100	-	-	2	74	74	0.08	0.21
Cereals Preparations 2/	-	-	-	1,162	1,162	131	1,031	-	-	-	10	1,021	1,021	1.07	2.92
STARCHY FOODS															
Potatoes	-	15,100	+ 918	1,608	17,626	143	17,483	75	1,682	-	350	15,376	16.06	44.00	
Sweet potatoes	-	150	-	-	150	-	150	10	-	-	-	140	140	0.15	0.40
Cassava (Manioc)	-	300	-	300	-	300	10	-	-	-	-	290	290	0.30	0.83
Tapioca & Sago	-	-	-	221	221	2	219	-	-	-	-	219	219	0.23	0.63
Taro (Eddoes)	-	205	-	-	205	-	205	5	-	-	-	200	200	0.21	0.57

1/ includes wheat unmilled

2/ refers to prepared breakfast foods, macaroni and spaghetti, bakery products and other

Table 6.5 - Food Balance Sheet 1983 (cont'd)

Commodity	Production		Estimated changes in stock	Gross Imports	Supply	Gross Exports	Domestic Utilization					Per Caput				
	Input	Output					Total	Feed	Seed	Manu- facture	Waste	Food	Kgms p/year	Grams p/day		
<u>SUGARS</u>																
Cane/sugar 1/	5,254,667	604,730	+ 40,383	1	645,115	609,963	35,151	-	-	-	-	700	34,451	35.99	98.60	
Other sugars	-	-	-	328	328	18	310	-	-	-	-	-	310	0.32	0.89	
Sugar preparations	-	-	+ 34	43	77	77	-	-	-	-	-	-	-	-	-	
Honey	-	30	-	43	73	2	71	-	-	-	-	-	71	0.07	0.20	
<u>PULSES NUTS & SEEDS</u>																
Pulses 2/	-	-	-	8,448	8,448	214	8,234	-	-	-	-	80	8,154	8.52	23.34	
Groundnuts (in shells or not)	-	1,910	-	25	1,935	-	1,935	-	80	-	-	40	1,815	1.90	5.19	
Coconuts 3/	-	N.A.	-	1,000	2,500	-	2,500	-	-	200	-	100	2,200	2.50	6.30	
Other edible nuts	-	-	-	33	33	2	31	-	-	-	-	-	31	0.03	0.09	
<u>VEGETABLES</u>																
Tomatoes	-	11,550	-	-	11,550	-	11,550	-	-	100	-	450	11,000	11.49	31.48	
Other (fresh) 4/	-	14,131	-	-	14,131	87	14,044	-	-	200	-	700	13,144	13.73	37.62	
Onion	-	1,685	- 61	2,611	4,235	10	4,225	-	-	-	-	85	4,140	4.32	11.85	
Vegetables prepared or preserved	-	200	-	483	683	20	663	-	-	-	-	-	663	0.69	1.90	

1/ includes raw and white sugar

2/ Green peas and beans are accounted for as vegetables

3/ Includes green and dried coconuts and copra for manufacturing

4/ Excludes potatoes, tomatoes, onion, ginger, groundnuts, bananas, pineapples, garlic, manioc, Sweet pepper, chillies, sweet potatoes, eddoes, rice and maize which are given separately

Table 6.5 - Food Balance Sheet 1983 (cont'd)

Commodity	Production		Estimated changes in stock	Gross Imports	Supply	Gross Exports	Domestic Utilization						Per Caput			
	Input	Output					Total	Feed	Seed	Manu- facture	Waste	Food	Kgms P/year	Grams P/day		
FRUITS																
Fresh bananas	-	7,075	-	-	7,075	-	-	-	-	-	-	280	5,795	7.10	19.45	
Fresh citrus	-	-	-	1,719	1,719	14	-	-	10	-	10	35	1,660	1.73	4.75	
Fresh apples	-	-	-	986	986	10	-	-	-	-	-	20	950	1.00	2.74	
Fresh pineapples	-	425	-	-	425	-	-	-	-	-	10	10	405	0.42	1.16	
Fresh other ^{1/}	-	N.A.	-	138	138	27	-	-	2	-	2	2	107	0.11	0.31	
Fresh grapes	-	-	-	235	235	-	-	-	-	-	-	5	230	0.24	0.66	
Dried grapes	-	-	-	131	131	5	-	-	-	-	-	-	126	0.13	0.36	
Dried other	-	-	-	351	351	-	-	-	-	-	-	5	345	0.36	0.99	
Preserved fruits	-	25(E)	-	425	450	10	-	-	-	-	-	-	440	0.41	1.26	
Fruit & Vegetable juices	-	150(E)	-	609	759	17	-	-	-	-	5	-	737	0.77	2.11	
MISCELLANEOUS																
Ginger	-	415	-	-	415	-	-	-	-	-	-	4	356	0.38	1.05	
Pepper, Chillies etc.	-	420 ^{2/}	-	56	476	5	-	-	-	-	-	5	460	0.48	1.32	
Garlic	-	120	-1	235	354	-	-	-	-	-	-	7	347	0.36	0.99	
Other spices	-	-	-	957	957	39	-	-	-	-	-	10	908	0.95	2.60	
Cocoa/ chocolate ^{3/}	-	-	-	236	236	4	-	-	-	-	-	-	232	0.24	0.66	

^{1/} No estimate of local fruit production and consumption is available
^{2/} includes green chillies and sweet pepper
^{3/} including food preparations containing cocoa

Table 6.5 - Food Balance Sheet 1983 (cont'd)

Commodity	Production		Estimated changes in stock	Gross Imports	Supply	Gross Exports	Domestic Utilization					Per Caput				
	Input	Output					Total	Feed	Seed	Manu- facture	Waste	Food	Kgms p/year	Grams p/day		
MEAT																
Cattle/Meat	(H) 6,034*	1,174	-	2,732	3,906	5	-	-	-	20	3,881	4.05	11.11			
Goat & Sheep/ meat	(H) 27,850*	175	-	2,231	2,406	249	-	-	-	10	2,148	2.24	6.14			
Pigs/meat	(H) 11,147	601	-	72	573	-	-	-	5	3	670	0.70	1.92			
Edible offals for the 4 above items	-	400(E)	-	1,804	2,204	34	-	-	15	11	2,144	2.24	6.14			
Poultry/meat	-	6,425(E)	- 122	25	6,328	-	-	-	-	32	5,296	6.58	18.02			
Rabbit	-	25(E)	-	-	25	-	-	-	-	-	25	0.03	0.07			
Game/meat	-	325(E)	-	-	325	-	-	-	-	-	325	0.34	0.93			
Beacon, ham and sausages	55	91	-	149	240	2	-	-	-	1	237	0.25	0.68			
Meat prepara- tions	-	-	-	498	498	50	-	-	-	-	448	0.47	1.28			
Other/offals	-	75(E)	-	3	78	7	-	-	-	-	71	0.07	0.20			
EGGS																
Hen/eggs	-	4,200	-	7	4,193	13	-	-	-	430#	3,666	3.83	10.49			
MILK																
Fresh milk & cream	-	8,000	-	127	8,127	12	100	-	-	80	7,935	8.29	22.71			
Dried milk exceeding 1.5% by wt. of fat	-	-	-	8,746	8,746	402	-	-	-	42	8,302	8.67	23.76			
Dried milk not exceeding 1.5% by wt. of fat	-	-	-	999	999	111	10	-	-	4	874	0.91	2.50			
Condensed milk	-	-	-	192	192	10	-	-	-	-	182	0.19	0.52			
Milk/cheese	-	-	-	601	601	29	-	-	-	3	569	0.59	1.63			

(H) No. of heads # for hatching purposes * includes imported live animals slaughtered in Mauritius

Table 6.5 - Food Balance Sheet 1983 (cont'd)

Commodity	Production		Estimated changes in stock	Gross Imports	Supply	Gross Exports	Domestic Utilization					Per Caput			
	Input	Output					Total	Feed	Seed	Manu- facture	Waste	Food	Kgms p/year	Grams p/day	
<u>FISH</u>															
Fresh or frozen	-	7,342	+ 922	3,065	11,329	260	11,069	-	-	5,862	-	-	5,207	5.44	14.90
Other	5,862	4,885	- 990	5,458	9,353	3,562	5,791	-	-	-	-	-	5,791	6.05	16.57
<u>CRUSTACEANS & MOLLUSCS</u>															
Fresh or frozen	-	384	-	103	487	2	485	-	-	-	-	-	485	0.51	1.39
Other	-	-	-	265	265	-	265	-	-	-	-	-	265	0.28	0.71
<u>OILS & FATS</u>	18,379	19,885	+ 1,113	17,384	38,382	465	37,917	-	-	18,102	-	165	19,550	20.53	56.24
<u>BEVERAGE CROPS</u>															
Tea	31,103	6,142	- 187	5	5,960	4,564	995	-	-	-	-	22	974	1.02	2.79
Coffee	-	-	-	116	3	113	-	-	-	-	-	-	113	0.12	0.32
<u>ALCOHOLIC BEVERAGES CROPS</u>															
(Hectolitres) Molasses/spirits (100° GL)	14,642 tons	22,226	-	743	22,969	641	22,328	-	-	-	-	-	22,328	2.33 litres	6.39 c.c
Beer, Cider & Wine	2,440 tons	198,273	- 991	3,282	200,564	14,186	186,378	-	-	-	-	-	186,378	19.47 litres	53.34 c.c.

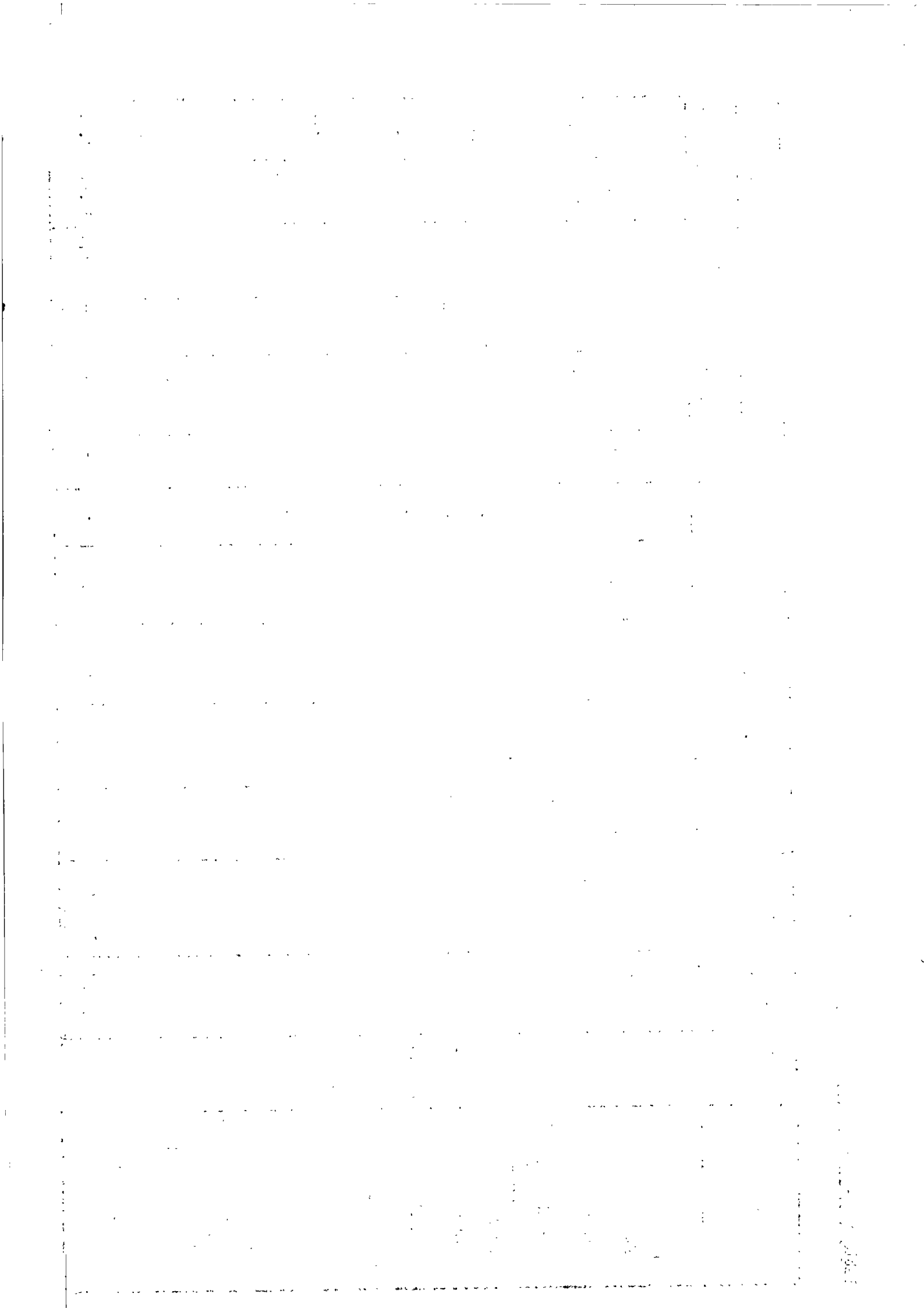

MISCELLANEOUS

Total land area ^{1/} classified by utilization

	Acres
Agriculture	<u>262,500</u>
Sugar cane	242,100
Tea	15,400
Tobacco, vegetable and other crops	5,000
Forests, scrub areas, grasslands and grazing lands	<u>159,300</u>
Forest plantation	16,740
Forest, natural	5,900
Savannans, grasslands, meadows, etc.	18,400
Scrub and other forest lands	118,260
Reservoirs and ponds	<u>2,900</u>
Swamps and rocks	<u>3,500</u>
Roads (main thorough fares)	<u>3,300</u>
Built-up areas	<u>29,300</u>
Total Island	460,800

^{1/} based on the findings of the U N D P - F A O land and water Resources Survey team working on aerial photographs of the island taken at the end of 1965 and supplemented to some extent by land surveys.

Fig. 4 - Total land area classified by utilization

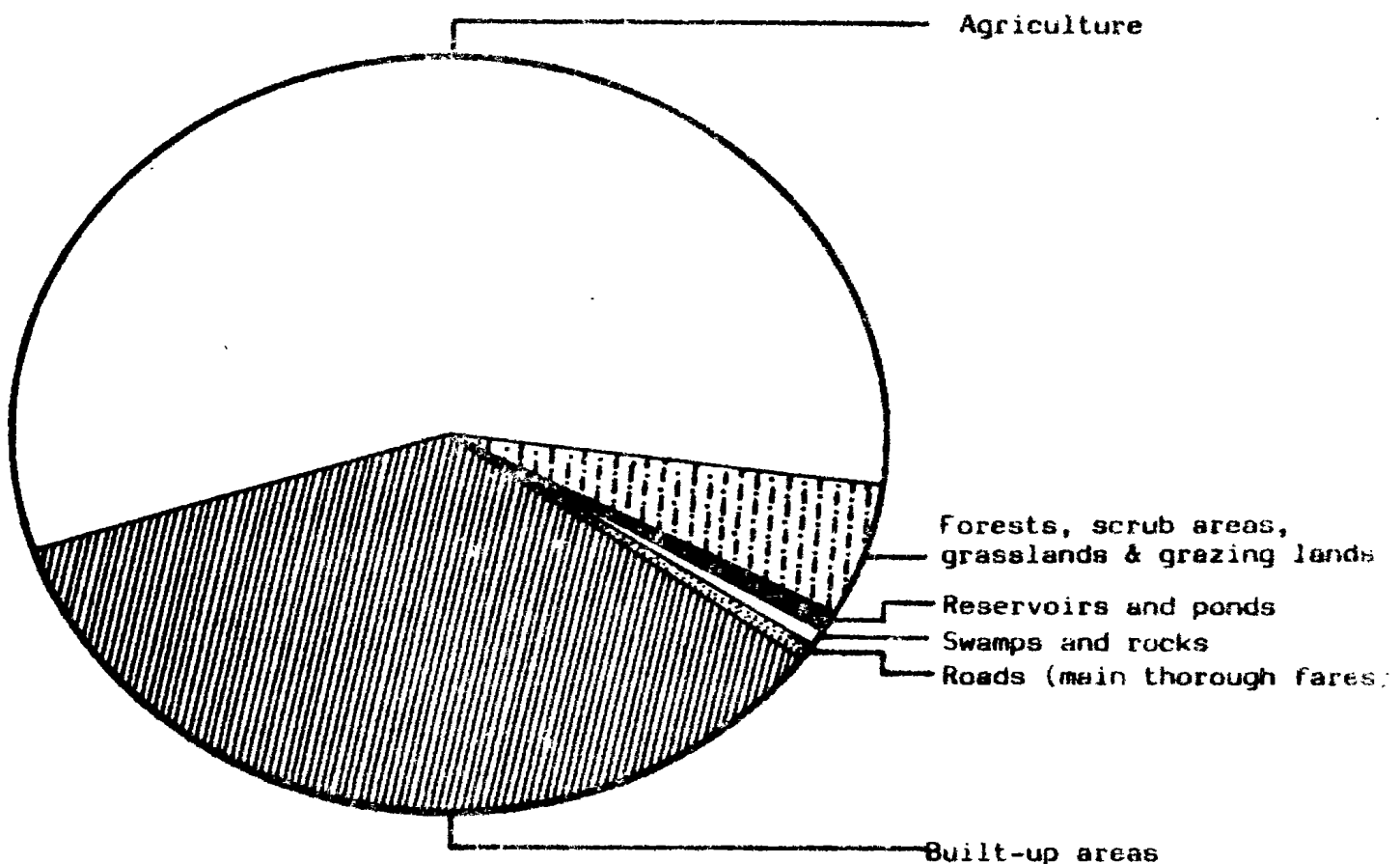

Table 7.2 - Monthly rainfall for the sugar cane districts - 1984

	Mean Rainfall							Difference from normal				
	North	South	East	West	Centre	Whole Island	North	South	East	West	Centre	Whole Island
	(Millimetres)											
January	183	259	237	35	285	222	- 17	- 36	- 84	- 99	- 58	- 52
February	125	186	176	79	148	195	- 78	- 97	- 146	- 106	- 193	- 77
March	64	107	82	11	77	104	- 174	- 226	- 305	- 200	- 261	- 210
April	84	76	111	17	171	120	- 88	- 205	- 182	- 90	- 56	- 117
May	55	75	63	6	89	88	- 62	- 111	- 143	- 45	- 52	- 70
June	50	49	77	10	95	78	- 41	- 97	- 107	- 28	- 40	- 54
July	57	36	39	1	168	65	- 22	- 113	- 128	- 24	+ 32	- 60
August	58	56	62	1	132	87	- 10	- 65	- 73	- 17	+ 13	- 19
September	128	121	189	32	72	96	+ 78	+ 34	+ 89	+ 13	- 18	+ 27
October	22	48	45	1	34	41	- 18	- 29	- 41	- 25	- 39	- 19
November	45	68	71	11	85	81	- 28	- 46	- 50	- 42	- 20	- 12
December	119	233	137	138	210	202	- 12	+ 26	- 94	- 04	- 05	+ 17
Total Year	990	1,314	1,289	392	1,566	1,379	- 472	- 965	- 1,264	- 667	- 697	- 646

Source: Meteorological Services

Table 7.3 - Monthly temperatures - 1984

(Degrees Centigrade)

Month	Vacoas (Centre) 1,394 ft A.M.S.L.*				Plaisance (coastal region, south) 188 ft A.M.S.L.*			
	Maximum		Minimum		Maximum		Minimum	
	Mean	Departure from normal	Mean	Departure from normal	Mean	Departure from normal	Mean	Departure from normal
January	27.8	+ 0.5	21.1	+ 0.9	29.8	+ 0.5	23.2	+ 0.7
February	27.8	+ 0.3	21.1	+ 0.5	29.5	+ 0.2	25.1	+ 0.4
March	27.1	- 0.2	20.3	- 0.1	29.0	+ 0.1	22.7	+ 0.2
April	25.3	- 1.0	19.4	0.0	28.1	0.0	22.0	+ 0.7
May	23.7	- 0.9	17.1	- 0.4	26.5	0.0	19.6	- 0.1
June	21.9	- 1.0	15.6	- 0.3	24.7	- 0.4	18.3	0.0
July	20.4	- 1.5	14.1	- 1.2	23.5	- 0.6	16.9	- 0.9
August	21.3	- 0.2	14.8	- 0.1	24.1	+ 0.4	17.1	- 0.4
September	22.7	+ 0.2	14.8	- 0.3	25.0	+ 0.4	17.2	- 0.5
October	23.8	- 0.1	16.6	+ 0.4	26.2	+ 0.3	19.3	+ 0.6
November	25.9	+ 0.2	18.7	+ 1.0	28.4	+ 0.8	21.1	+ 1.0
December	27.1	0.0	19.2	- 0.1	29.4	+ 0.4	21.5	- 0.2

* Above mean sea level

Source: Meteorological Services

Table 7.4 - Imports of agricultural and food products, 1975 - 1984

(C.I.F. value in Rs million)

Description of product	1975	1976	1977	1978	1979	1980	1981	1982	1983	1984
1. Live animals (cattle)	1.3 -	2.4 (1.2)	3.5 (2.4)	15.3 (13.6)	18.0 (8.0)	27.8 (24.5)	20.0 (17.6)	17.5 (10.0)	26.5 (23.5)	10.8 (5.8)
2. Meat and meat preparations (Meat and edible meat offals - fresh, chilled or frozen) (Meat and edible meat offals - prepared or preserved)	35.2 (26.5) (7.9)	47.6 (36.8) (9.4)	73.8 (57.9) (13.6)	88.4 (68.9) (17.6)	104.6 (78.8) (22.8)	104.7 (75.5) (27.0)	99.8 (78.8) (19.0)	119.6 (92.7) (23.2)	115.8 (98.9) (16.6)	129.6 (117.2) (11.9)
3. Dairy products and eggs (Milk and cream) (Butter, ghee, cheese & curd)	56.5 (44.1) (12.4)	67.0 (49.6) (17.4)	92.8 (67.2) (25.5)	89.3 (68.0) (21.1)	124.9 (96.1) (28.7)	145.5 (97.5) (45.8)	185.0 (143.7) (40.9)	228.2 (174.4) (53.6)	200.5 (157.5) (42.9)	233.4 (169.6) (63.4)
4. Fish, crustaceans, molluscs and preparation thereof (Fish - fresh, chilled and frozen) (Fish - dried, salted, smoked) (Fish, crustaceans and molluscs - prepared and other- wise preserved)	26.5 (10.3) (4.8) (9.6)	34.7 (13.4) (7.0) (12.0)	52.7 (22.5) (8.3) (20.1)	63.1 (25.5) (10.5) (23.1)	65.1 (22.2) (11.8) (25.7)	85.0 (30.2) (14.7) (33.7)	98.9 (30.5) (27.5) (36.0)	84.7 (34.3) (19.7) (26.4)	76.0 (24.9) (20.6) (25.1)	94.0 (24.9) (20.6) (37.9)

Table 7.4 - Imports of agricultural and food products, 1975-1984 (cont'd)

(C.I.F. Value in Rs million)

Description of product	1975	1976	1977	1978	1979	1980	1981	1982	1983	1984
5. Cereals and cereal preparations	253.9	222.1	218.2	283.9	290.7	471.1	552.7	587.7	484.5	585.2
(Rice)	(133.0)	(130.5)	(106.1)	(163.9)	(147.4)	(237.3)	(277.2)	(297.4)	(210.0)	(269.6)
(Maize)	(2.8)	(1.2)	(5.5)	(11.7)	(20.5)	(23.4)	(29.7)	(30.2)	(50.4)	(44.9)
(Wheat flour)	(98.9)	(70.9)	(79.8)	(78.3)	(86.4)	(168.8)	(204.3)	(215.5)	(176.2)	(224.6)
(Cereal preparations)	(17.1)	(17.1)	(24.5)	(27.5)	(33.4)	(38.2)	(38.1)	(40.7)	(44.4)	(41.3)
6. Vegetables and Fruits	43.6	57.2	64.4	87.6	81.5	155.1	146.3	101.6	124.9	116.2
(Potatoes)	(4.0)	(3.3)	(3.9)	(8.1)	(5.1)	(24.0)	(9.0)	(6.2)	(5.7)	(9.0)
(Pulses)	(14.6)	(22.1)	(15.6)	(29.0)	(21.9)	(43.6)	(62.1)	(28.3)	(48.9)	(44.7)
(Fruits and nuts, fresh or dried)	(11.4)	(11.7)	(15.8)	(21.6)	(28.6)	(46.2)	(40.2)	(34.8)	(36.8)	(36.7)
(Fruit preserved and fruit preparations)	(3.5)	(3.9)	(9.2)	(11.5)	(13.4)	(20.1)	(18.1)	(13.1)	(11.0)	(8.7)
7. Sugar (sugar preparations and honey)	4.1	5.7	8.7	8.6	7.7	9.7	8.1	6.0	7.4	8.9

Table 7.5 - Exports of agricultural and food products, 1975 - 1984

(F.O.B. value in Rs. million)

Item	1975	1976	1977	1978	1979	1980	1981	1982	1983	1984
Sugar	1,545.8	1,321.5	1,428.5	1,304.8	1,582.5	2,168.3	1,625.0	2,462.5	2,678.9	2,522.6
Molasses	23.6	31.7	41.0	34.3	69.2	104.0	110.3	66.6	63.3	61.5
Tea	16.0	29.2	43.5	55.2	39.3	42.1	49.2	66.7	97.0	249.1
Fish and fish preparations	14.4	18.8	31.7	32.1	31.2	42.0	61.0	55.5	76.2	107.2
Vegetables and fruits	0.1	0.1	0.1	0.1	0.1	0.6	1.4	2.8	3.2	6.8
Cut flowers and foliage	0.3	0.8	1.6	2.6	3.1	3.1	3.5	5.9	7.3	9.5
Other agricultural and food products	4.5	4.5	13.4	19.4	3.6	7.0	9.6	17.6	8.2	17.8
Total agricultural and food products	1,607.4	1,406.6	1,559.8	1,448.5	1,735.6	2,367.1	1,860.0	2,678.2	2,934.1	2,974.5
Total domestic exports	1,818.0	1,736.0	2,009.3	1,953.3	2,374.0	3,261.2	2,925.4	3,898.5	4,223.3	5,067.1
% Exports agricultural & food products Total domestic exports	88.4	81.0	77.6	74.2	73.1	72.6	63.6	68.7	69.5	58.7

Fig. 5 - TOTAL DOMESTIC EXPORTS - (F.O.B. Value in Rs Million), 1975-1984

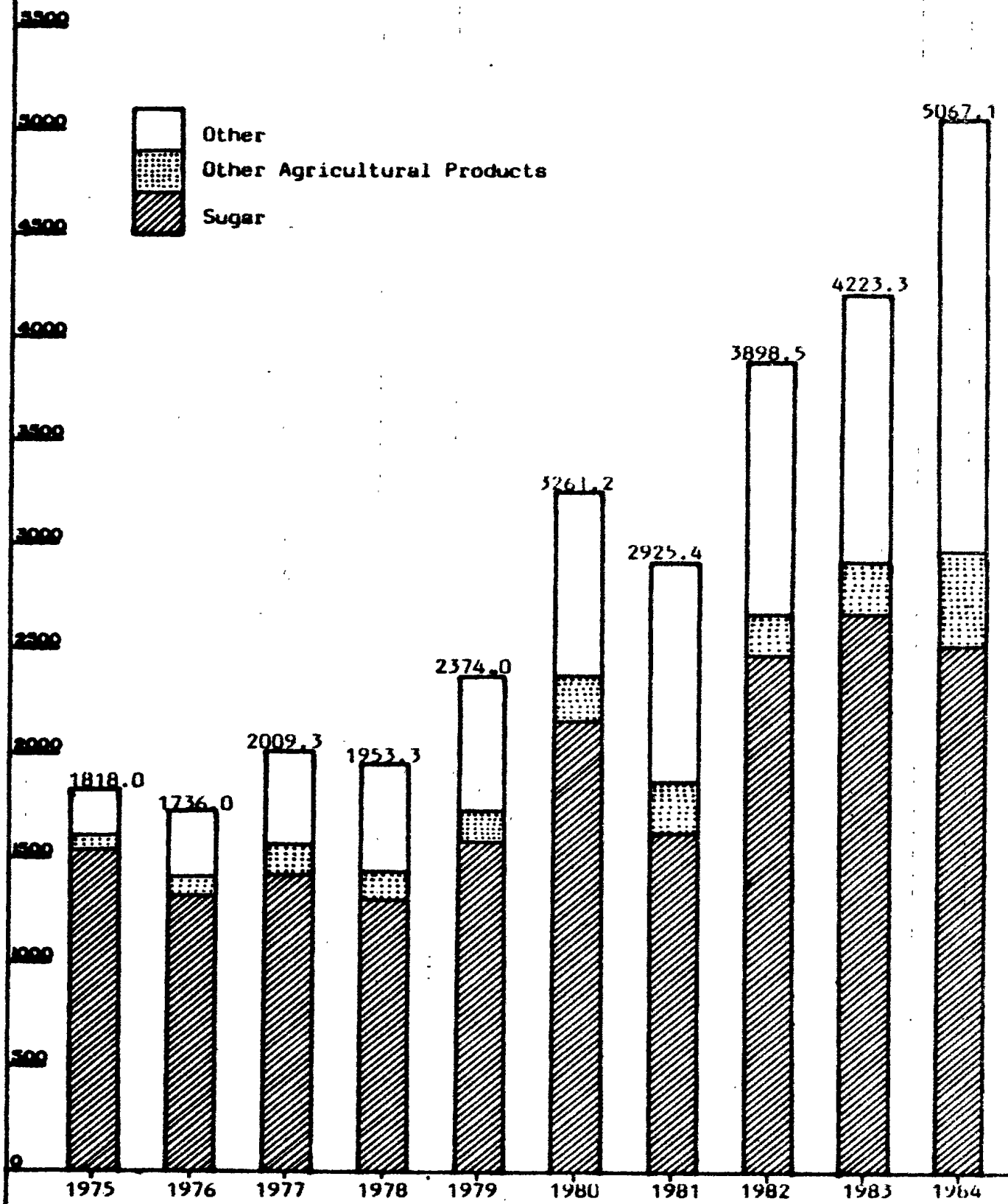

Table 7.6 - Employment in the Agricultural Sector (large establishments ^{1/}) (1975 - 1984).

(March)

	1975	1976	1977	1978	1979	1980	1981	1982	1983	1984
Sugar	50,612	52,620	N.A.	51,332	48,714	47,493	47,271	46,457	46,082	44,628
- Estates with factories ^{2/}	(43,515)	(45,182)	N.A.	(44,790)	(41,755)	(41,780)	(41,494)	(40,319)	(40,239)	(39,010)
- Planters ^{3/}	(7,097)	(7,438)	N.A.	(6,542)	(5,959)	(5,713)	(5,777)	(6,138)	(5,843)	(5,558)
Tea ^{4/}	5,455	4,741	4,917	5,467	5,159	4,963	4,582	4,747	4,613	3,643
Tobacco ^{5/}	1,345	1,279	1,199	779	924	857	729	275	239	263
Fishing	327	462	N.A.	510	415	276	266	273	421	348
Other agricultural activities	418	357	N.A.	322	400	425	608	705	790	895
Total agriculture	58,157	59,459	N.A.	58,410	55,612	54,014	53,456	52,457	52,145	49,777

(September)

Sugar	57,773	57,791	58,499	53,982	52,668	51,146	50,054	49,864	49,132	47,575
- Estates with factories ^{2/}	(49,620)	(49,808)	(49,393)	(46,330)	(45,295)	(44,353)	(43,047)	(43,027)	(42,830)	(41,771)
- Planters ^{3/}	(8,153)	(7,983)	(9,106)	(7,652)	(7,373)	(6,793)	(7,007)	(6,837)	(6,302)	(5,804)
Tea ^{4/}	4,693	4,664	4,890	5,096	5,056	4,743	4,611	4,728	4,281	3,391
Tobacco ^{5/}	1,284	1,100	1,098	844	939	1,202	1,253	934	1,069	1,042
Fishing	347	316	439	419	264	297	276	381	313	374
Other agricultural activities	372	311	371	426	441	654	749	804	1,031	1,038
Total agriculture	64,469	64,182	65,297	60,767	59,368	58,042	56,943	56,711	55,826	53,420

Source: Bi-annual Survey of Employment, Central Statistical Office

^{1/} establishment with 10 employees or more

^{2/} including sugar milling

^{3/} planters cultivating more than 25 arpents

^{4/} including tea manufacturing, TDA and planters cultivating more than 5 arpents

^{5/} planters cultivating flue cured tobacco only

Fig. 6 - Employment in agriculture and fishing, 1976 - 1984

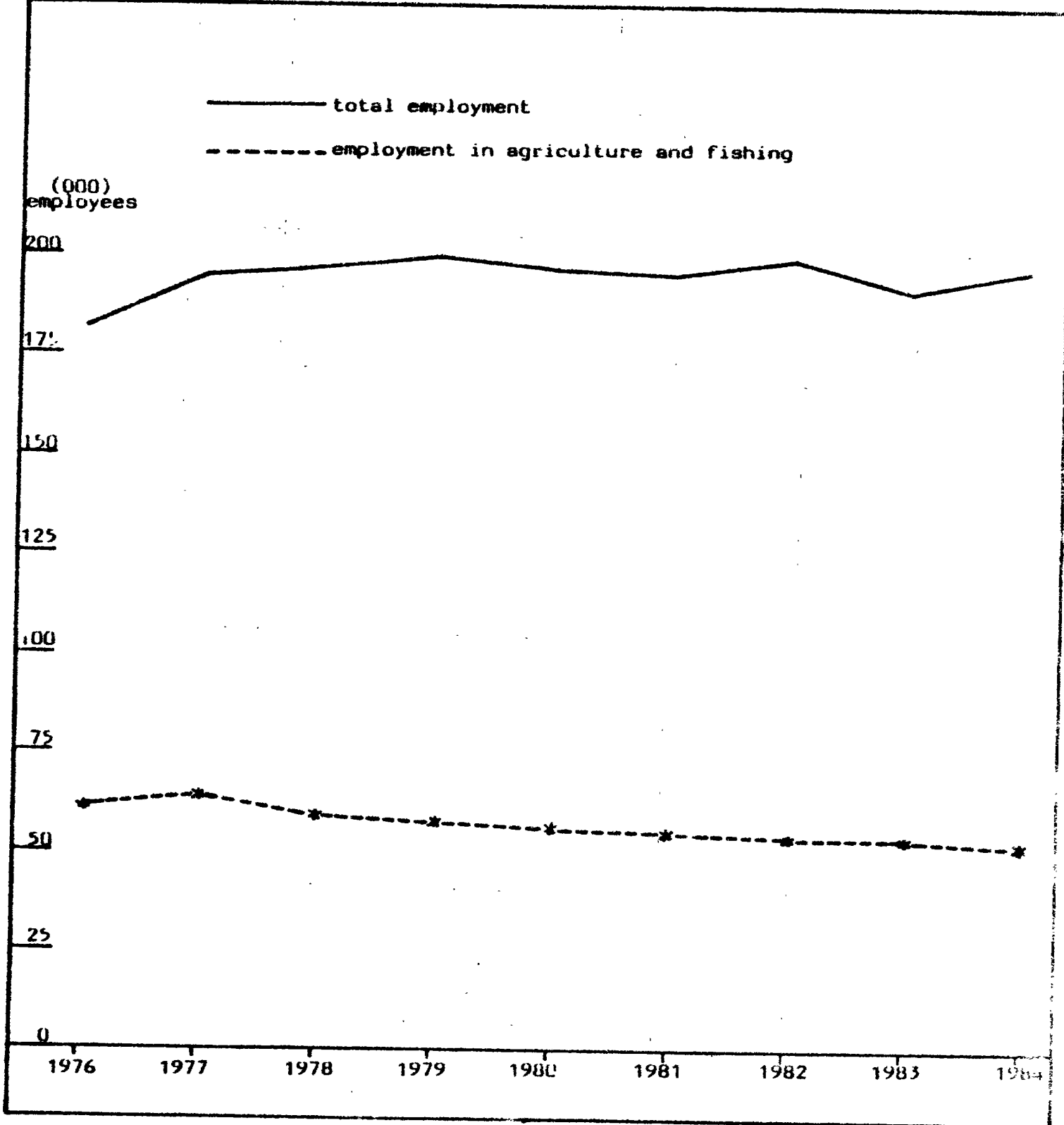

Table 7.7 - Employment in the agricultural sector (large and small establishments) - June 1983

Sector	Large establishments			Small establishments*			Total employment		
	Male	Female	Total	Male	Female	Total	Male	Female	Total
Sugar	35,381	12,226	47,607	4,500	2,000	6,500	39,881	14,226	54,107
Tea	3,869	578	4,447	4,000	2,000	6,000	7,869	2,578	10,447
Fishing	357	10	367	2,400	-	2,400	2,757	10	2,767
Other	916	649	1,565	4,000	3,000	7,000	4,916	3,649	8,565
Total	40,523	13,463	53,986	14,900	7,000	21,900	55,423	20,463	75,886

*Estimates