

Ministry of Finance & Economic Development

CENTRAL STATISTICS OFFICE

**DIGEST
OF
AGRICULTURAL STATISTICS
2009**

July 2010

(Price: Rs 150.00)

**DIGEST
OF
AGRICULTURAL STATISTICS
2009**

DIGEST OF AGRICULTURAL STATISTICS – 2009

FOREWORD

This is the twenty-six issue of a regular publication of the Central Statistics Office on agricultural statistics for the Island of Mauritius, unless otherwise specified. It contains metadata on agricultural statistics and an overview of the main indicators of the sector.

The digest is published annually and is designed to bring together in a single report as many series as possible on agricultural statistics. It thus contains information on the sugar, tea, tobacco, food crops, livestock and fisheries sectors. Data showing the pattern of food consumption of the population are given in the yearly "Food Balance Sheets". Agricultural price statistics are shown in the section "Producer Price Index - Agriculture (PPI-A)". All data relate to the Island of Mauritius, unless otherwise specified.

The data published cover in general the five-year period from 2005 to 2009 and are the latest available as at mid-June 2010. Some of the figures are provisional and subject to revision in later issues. Figures in this issue supersede those appearing in previous ones. Furthermore, historical series of main agricultural statistics can be accessed from the CSO website: <http://statsmauritius.gov.mu>

It is hoped that the data assembled in this digest will meet the diverse needs of users, in particular agricultural policy makers, planners and scientists.

The preparation of this report has necessitated the mobilization of considerable resources and the cooperation of numerous organizations, both public and private. Their assistance is gratefully acknowledged.

(L. F. Cheung Kai Suet)

Director of Statistics

Central Statistics Office
Ministry of Finance and Economic Development
Port Louis
MAURITIUS

July 2010

For further inquiries about the current or past issues of the digest, please contact:

Mrs. F. Koussa
Statistician (Agriculture Unit)
or **Mr P.Seenauth**
Senior Statistical Officer (Agriculture Unit)
Central Statistics Office
5th Floor, L.I.C Centre
Port Louis
Tel: 213 3073
Fax: 211 4150 / 213 6535
Email: cso_agriculture@mail.gov.mu
Website: <http://statsmauritius.gov.mu>

CONTENTS

| | Page |
|---|-------------|
| PART I – INTRODUCTION | |
| 1. General | 9 |
| 2. Definitions | 9 |
| 3. Technical notes | 9 |
| PART II – SOURCES AND METHODS | |
| 1. Production Account | 11 |
| 1.1 Agriculture, hunting, forestry and fishing | 11 |
| 1.2 Sugar Industry | 14 |
| PART III– STATISTICAL TABLES AND ANALYSIS | |
| 1. Overview of main agricultural statistics - 2009 | 17 |
| SECTION 1 - SUMMARY TABLES - AGRICULTURAL SECTOR | |
| Table 1.1 - Share of agriculture in the economy - Republic of Mauritius, 2007 - 2009 | 23 |
| 1.2 - Distribution of gross domestic product by industrial group - Republic of Mauritius, 2007 - 2009 | 24 |
| 1.3 - Production account of agriculture - Republic of Mauritius, 2007 - 2009 | 25 |
| 1.4 - Value added of agriculture at basic prices by main product group - Republic of Mauritius, 2007 - 2009 | 25 |
| 1.5 - Agricultural production, growth rate (% increase over previous year) - Republic of Mauritius, 2007 - 2009 | 26 |
| 1.6 - Agricultural crops: area harvested and production - Island of Mauritius, 2008 - 2009 | 27 |
| 1.7 - Production of agro-industrial products - Island of Mauritius, 2008 -2009 | 27 |
| 1.8 - Domestic exports of agricultural products -Republic of Mauritius, 2005 – 2009 | 29 |

CONTENTS (cont'd)

| | | | Page |
|-----------|---|--|-------------|
| Table 1.9 | - | Employment in agricultural, industrial and services sector (large establishments) - Republic of Mauritius, March 2005 - March 2009 | 30 |
| 1.10 | - | Employment in the agricultural sector (large establishments) - Republic of Mauritius, March 2005 – March 2009 | 31 |
| 1.11 | - | Employment in the agricultural sector (large and other than large establishments) - Republic of Mauritius, June 2008 & June 2009 | 32 |

SECTION 2 - SUGAR INDUSTRY STATISTICS

| | | | |
|-----|---|--|----|
| 2.1 | - | Production account of the sugar industry - Island of Mauritius, 2006 | 35 |
| 2.2 | - | Production account of the sugar industry - Island of Mauritius, 2007 | 36 |
| 2.3 | - | Area under sugar cane cultivation -Island of Mauritius, 2008 - 2009 (as at 30th June) | 37 |
| 2.4 | - | Area harvested, cane production, cane yield for estates, metayers and owner-planters - Island of Mauritius, 2000 -2009 | 39 |
| 2.5 | - | Area harvested, cane production, cane yield of estates, metayers and owner-planters by region - Island of Mauritius, 2008 - 2009 | 40 |
| 2.6 | - | Sugar crop 2008 (area harvested, cane produced, yield and sugar production by factory area) - Island of Mauritius | 41 |
| 2.7 | - | Sugar crop 2009 (area harvested, cane produced, yield and sugar production by factory area) - Island of Mauritius | 42 |

CONTENTS (cont'd)

| | | | Page |
|-----------|---|--|-------------|
| Table 2.8 | - | Distribution of owner and tenant planters by size of plantation - Island of Mauritius, 2008 - 2009 | 43 |
| 2.9 | - | Production of sugar, molasses and scum - Island of Mauritius, 2000- 2009 | 45 |
| 2.10 | - | Supply and disposal of sugar - Republic of Mauritius, 2000 - 2009 | 46 |
| 2.11 | - | Monthly supply and disposal of sugar - Republic of Mauritius, 2009 | 47 |
| 2.12 | - | Sugar sales and revenue - Island of Mauritius, crop year : 1999/00 - 2009/10 | 49 |
| 2.13 | - | Sugar exports by main markets - Island of Mauritius, crop year : 2006/07 - 2009/10 | 51 |
| 2.14 | - | Earnings of sugar producers Ex-syndicate, before charging sugar insurance premium - Island of Mauritius, 2005 - 2009 | 52 |
| 2.15 | - | Monthly average price of sugar at f.o.b value (London daily price), 2000 - 2009 | 54 |
| 2.16 | - | Employment by sugar estates, large sugar cane planters and by sex - Island of Mauritius, March 2006 - March 2009 | 55 |

SECTION 3 - TEA AND TOBACCO

| | | | |
|-----|---|---|----|
| 3.1 | - | Area under tea cultivation - Island of Mauritius, 2005 - 2009 | 59 |
| 3.2 | - | Distribution of individual tea plantations by size - Island of Mauritius, 2009 | 59 |
| 3.3 | - | Production of green leaf of tea by type of producer - Island of Mauritius, 2005 - 2009 | 60 |

CONTENTS (cont'd)

| | | | Page |
|-----------|---|--|-------------|
| Table 3.4 | - | Production of black tea by factories - Island of Mauritius, 2005 - 2009 | 61 |
| 3.5 | - | Exports of green and black tea (at current and constant 2007 prices) - Island of Mauritius, 2005 - 2009 | 62 |
| 3.6 | - | Exports of green and black tea by country of destination - Island of Mauritius, 2005 – 2009 | 63 |
| 3.7 | - | Tobacco: Area harvested, yield and production of leaf, crop year - Island of Mauritius, 2005/06 -2009/10 | 64 |
| 3.8 | - | Tobacco: Average price paid to planters and value production - Island of Mauritius, 2005/06 -2009/10 | 65 |

SECTION 4 - FOODCROPS

| | | | |
|------|---|---|----|
| 4.1 | - | Area harvested and production of foodcrops - Island of Mauritius, 2005 - 2009 | 69 |
| 4.2 | - | Average yield of selected foodcrops - Island of Mauritius, 2000 -2009 | 72 |
| 4.3 | - | Area harvested and production of foodcrops grown in interline plantations -Island of Mauritius, 2007 - 2009 | 73 |
| 4.4 | - | Foodcrops: Monthly area harvested - Island of Mauritius, 2008 | 74 |
| 4.5 | - | Foodcrops: Monthly area harvested - Island of Mauritius, 2009 | 75 |
| 4.6 | - | Monthly production of foodcrops -Island of Mauritius, 2008 | 76 |
| 4.7 | - | Monthly production of foodcrops - Island of Mauritius, 2009 | 77 |
| 4.8 | - | Area harvested and production of foodcrops by district - Island of Mauritius, 2005 -2009 | 78 |
| 4.9 | - | Area harvested and production of beans and peas by district - Island of Mauritius, 2005 -2009 | 79 |
| 4.10 | - | Area harvested and production of potato by district - Island of Mauritius, 2005 - 2009 | 80 |
| 4.11 | - | Area harvested and production of maize by district - Island of Mauritius, 2005 - 2009 | 81 |

CONTENTS (cont'd)

| | | Page |
|-------|---|-------------|
| Table | 4.12 - Area harvested and production of groundnut by district - Island of Mauritius, 2005 - 2009 | 82 |
| | 4.13 - Area harvested and production of onion by district - Island of Mauritius, 2005 - 2009 | 83 |
| | 4.14 - Area harvested and production of tomato by district - Island of Mauritius, 2005 - 2009 | 84 |
| | 4.15 - Area harvested and production of cabbage and cauliflower by district - Island of Mauritius, 2005 - 2009 | 85 |
| | 4.16 - Area harvested and production of creepers by district - Island of Mauritius, 2005 - 2009 | 86 |
| | 4.17 - Area harvested and production of other vegetables by district - Island of Mauritius, 2005 - 2009 | 87 |
| | 4.18 - Area harvested and production of banana by district - Island of Mauritius, 2005 - 2009 | 88 |
| | 4.19 - Area harvested and production of pineapple by district - Island of Mauritius, 2005 - 2009 | 89 |
| | 4.20 - Average monthly retail prices of foodcrops - Island of Mauritius, 2008 | 90 |
| | 4.21 - Average monthly retail prices of foodcrops - Island of Mauritius, 2009 | 92 |

SECTION 5 - LIVESTOCK AND FISHERIES

| | | |
|--|--|-----|
| | 5.1 - Number of cattle, goats, sheep and pigs by type of breeder, as at June 2009 - Island of Mauritius | 97 |
| | 5.2 - Number of small breeders and number of livestock by district, as at June 2009 - Island of Mauritius | 97 |
| | 5.3 - Livestock slaughtered - Island of Mauritius, 2006 - 2009 | 98 |
| | 5.4 - Production of fish (in wet weight equivalent) - Island of Mauritius, 2000 - 2009 | 99 |
| | 5.5 - Catch from artisanal fishing by type - Island of Mauritius, 2006 - 2009 | 100 |
| | 5.6 - Total exports and imports of fish and fish preparations - Republic of Mauritius, 2006 - 2009 | 100 |

CONTENTS (cont'd)

| | | Page |
|---|--|-------------|
| SECTION 6 - FOOD BALANCE SHEETS | | |
| | General notes | 105 |
| Table | 6.1 - Per capita consumption of selected commodities - Republic of Mauritius, 2002 - 2009 | 107 |
| | 6.2 - Per capita consumption of food commodities - Republic of Mauritius, 2008 - 2009 | 109 |
| | 6.3 - Food Balance Sheet - Republic of Mauritius, 2008 | 116 |
| | 6.4 - Food Balance Sheet - Republic of Mauritius, 2009 | 123 |
| SECTION 7 – PRODUCER PRICE INDEX – AGRICULTURE (PPI-A) | | |
| | Methodology for the construction of PPI-A | 133 |
| 7.1 | - Monthly indices by commodity groups and products - Island of Mauritius, January 2008 - December 2009 | 135 |
| 7.2 | - Annual indices, annual changes (%) and net contributions of commodity groups and products - Island of Mauritius, 2007 - 2009 | 137 |
| 7.3 | - Monthly indices for the Agricultural sector, January 2003 – December 2009 | 138 |
| 7.4 | - Monthly indices for the Agricultural sector, January 1994 - December 2009 | 139 |
| SECTION 8 – MISCELLANEOUS AGRICULTURAL STATISTICS | | |
| 8.1 | - Land utilization - Island of Mauritius, 2005 | 143 |
| 8.2 | - Effective area under cultivation - Island of Mauritius, 2005 - 2009 | 144 |
| 8.3 | - Land under irrigation (as at December) - Island of Mauritius, 2006 - 2009 | 144 |
| 8.4 | - Imports of agricultural and food products - Republic of Mauritius, 2005 - 2009 | 145 |

CONTENTS (cont'd)

| | | Page |
|-----------|---|-------------|
| Table 8.5 | - Imports of selected items (quantity) - Republic of Mauritius, 2005 - 2009 | 148 |
| 8.6 | - Imports of major agricultural inputs - Republic of Mauritius, 2005 - 2009 | 149 |
| 8.7 | - Consumption of fertilizers - Republic of Mauritius, 2003 - 2009 | 150 |
| 8.8 | - Average price of fertilizers - Republic of Mauritius, 2008 – 2009 | 151 |
| 8.9 | - Monthly average rainfall by region - Island of Mauritius, 2009 | 153 |
| 8.10 | - Monthly average minimum temperature by region - Island of Mauritius, 2009 | 154 |
| 8.11 | - Monthly average maximum temperature by region - Island of Mauritius, 2009 | 155 |
| Glossary | | 157 |

ILLUSTRATIONS

| | | Page |
|------------|--|-------------|
| Figure 1 - | Share of agriculture in the economy - Republic of Mauritius, 2009 | 24 |
| 2 - | Total domestic exports (f.o.b value) - Republic of Mauritius, 2000 - 2009 | 28 |
| 3 - | Employment by sector - Republic of Mauritius, 2005 - 2009 | 30 |
| 4 - | Area under sugar cane cultivation as at 30 June 2009 - Island of Mauritius | 37 |
| 5 - | Area harvested and production of sugar cane - Island of Mauritius, 1990 - 2009 | 38 |
| 6 - | Average yield of sugar cane - Island of Mauritius, 2005 - 2009 | 38 |
| 7 - | Average extraction rate of sugar - Island of Mauritius, 2000 - 2009 | 44 |
| 8 - | Value of sugar production (at current and constant prices) - Island of Mauritius, 2000 - 2009 | 48 |
| 9 - | Average export price of sugar (by main markets) - Island of Mauritius, 2002 - 2009 | 50 |
| 10 - | Average ex-syndicate price of sugar - Island of Mauritius, 2000 - 2009 | 52 |
| 11 - | London Daily Price of sugar (f.o.b value), July 2003 - December 2005 (Monthly average) | 53 |
| 12 - | Exports of green and black tea (at current and constant 2007 prices) - Island of Mauritius, 2000 - 2009 | 62 |
| 13 - | Foodcrops production - Island of Mauritius, 2000 - 2009 | 71 |
| 14 - | Total exports and imports of fish - Republic of Mauritius, 2000 - 2009 | 101 |
| 15 - | Per capita consumption of selected commodities -Island of Mauritius, 2002 - 2009 | 108 |
| 16 - | Land utilization - Island of Mauritius, 2005 | 143 |
| 17 - | Consumption of fertilisers by nutrients content (N, P ₂ O ₅ , K ₂ O) - Republic of Mauritius, 1993 - 2006 | 150 |
| 18 - | Monthly average rainfall - Island of Mauritius, 2008 - 2009 | 152 |
| 19 - | Monthly average minimum temperature - Island of Mauritius, 2009 | 156 |
| 20 - | Monthly average maximum temperature - Island of Mauritius, 2009 | 156 |

PART I - INTRODUCTION

1. General

All tables in this issue refer to the Island of Mauritius unless otherwise specified. The 1993 Systems of National Accounts (1993 SNA) has been used for the compilation of production accounts. Figures for section 1 (except tables 1.6 & 1.7) and section 6 (except figure 15) pertain to the Republic of Mauritius and have been adjusted to include backyard foodcrop production.

2. Definitions

2.1 Basic price

The basic price is the amount receivable by the producer exclusive of taxes payable on products and inclusive of subsidies receivable on products. The equivalent for imported products is the c.i.f (cost, insurance and freight) value, that is, the value at the border of the importing country.

2.2 Purchaser's price

Purchaser's price is the amount payable by the purchaser. This includes trade margins realized by wholesalers and retailers as well as transport margins (that is, any transport charges paid separately by the purchaser) and non-deductible VAT.

3. Technical Notes

3.1 Rounding of figures

It is to be noted that in some tables totals may not add up due to independent rounding of figures.

3.2 Regions (note to Table 2.5)

| <u>Regions</u> | <u>Corresponding districts</u> |
|----------------|--|
| North | Port Louis, Pamplemousses and Riviere du Rempart |
| South | Grand Port and Savanne |
| East | Flacq |
| West | Black River |
| Centre | Plaines Wilhems and Moka |

3.3 Symbols and abbreviations

Symbols:

... : Negligible
 — : Nil

Abbreviations:

Rs : Mauritian Rupees
 '000 : Thousand
 No. : Number
 N.A : Not available
 n.e.s : Not elsewhere specified
 c.i.f : Cost, insurance and freight
 f.o.b : Free on board

3.4 Conversion factors

1 hectare = 2.36922 arpents

1 arpent = 100 perches

1 perche = 11 toises

1 inch = 25.4 millimetres

1 tonne = 1,000 kilograms = 0.9842 long ton

1 hectolitre = 100 litres

To convert degrees Celsius (Centigrade) into degrees Fahrenheit multiply by 9/5
 and add 32⁰

Part II – SOURCES AND METHODS

1. Production Account

1.1 Agriculture, hunting, forestry and fishing

The activities in this sector are presented in the following sub-groups:

Industrial crops (sugar cane, tea and tobacco)

Food crops, fruits and flowers

Livestock, poultry and related products

Agricultural services

Forestry and hunting

Fishing

Government services

(i) Data sources

Ministry of Agro Industry & Fisheries

Mauritius Chamber of Agriculture

Mauritius Sugar Syndicate

Agricultural Research and Extension Unit (AREU)

Mauritius Meat Authority (MMA)

Annual Survey of Employment and Earnings

Household Budget Surveys

Special enquiries from food crop planters, livestock and poultry breeders and providers of agricultural services

(ii) Methodology

Separate production accounts are prepared for each of the sub-groups mentioned above. Apart from sugar and tea, agricultural activities are performed mainly by small planters, breeders and fishermen who do not keep proper records of their transactions. Because of the lack of proper accounts, a variety of methods, based essentially on the commodity flow approach, is used to estimate gross output, intermediate consumption and value added.

(a) Industrial crops

Sugar cane: Details on the sugar industry are given separately in Section 1.2.

Tea and Tobacco: Quantities and prices of tea and tobacco leaves are available from the Tea and Tobacco Board respectively. Intermediate inputs per hectare are computed based on information obtained from a few tea estates and tobacco planters. Total intermediate consumption is then obtained by applying the appropriate rates of inputs to the total area under cultivation.

(b) Food crops, fruits and flowers

Food crops: Since July 1997, monthly data on food crops production and area harvested are obtained from the Agricultural Research and Extension Unit (AREU), which accounts for about 80% of total production. Estimates of backyard production are made on the basis of consumption data collected through the Household Budget Surveys. Retail prices of about forty food crops and fruits are collected weekly by the Prices unit. This enables the valuation of the output for each product at basic price by deducting transport costs and retail margin from its retail price value.

Ad-hoc production cost surveys are regularly carried out to provide the necessary information on inputs. Intermediate consumption expenditure is then estimated by applying appropriate rates of inputs to the total acreage under cultivation. Some of the inputs, for example fertilizers, pesticides, seeds are cross-checked with imports and local production figures.

Fruits and flowers: Monthly production of banana and pineapple and area harvested are obtained from AREU. As regards other fruits, the number of fruit trees in bearing age is estimated based on the "1985 Fruit Trees Survey" carried out by the Extension Service Division of the Ministry of Agro Industry and Fisheries. Production is first estimated in quantity using an average yield per tree, taking into account the climatic factor. This production is valued at basic prices.

The main source of data for estimating production of flower is exports data from the Foreign Trade unit. A separate estimate is worked out for locally sold flowers, based on the number of weddings, deaths, religious ceremonies, etc.

(c) Livestock, poultry and related products

The Mauritius Meat Authority (MMA) forwards a monthly return on the number of heads and carcass weight of local/imported cattle, sheep, goats and pigs slaughtered at the Abattoir. To these, are added the weight of off-abattoir slaughters estimated from permits issued by the Ministry of Agro Industry and Fisheries. The total quantity multiplied by a weighted average retail price gives the gross output at basic prices (after deducting retail margins and transport costs). Estimates of intermediate expenditure on cattle feeds, salt and water etc. are made and deducted from the gross output to obtain value added.

Poultry and egg production are calculated from data obtained through the questionnaires sent to all large producers. These data are supplemented with estimates made for small breeders.

Estimates of backyard production are based on the number of broilers sold by the large establishments and on the quantity of feeds sold.

Estimates of milk production are obtained from the Animal Production Division of the Ministry of Agro Industry and Fisheries.

(d) *Agricultural Services*

(a) Government

Total output is valued as the sum of production costs and is estimated as follows:

Gross output = Intermediate Consumption
+ Compensation of employees
+ Consumption of fixed capital

The government accounts are prepared by the Accountant General's Department. The expenditure items in the recurrent budget are carefully scrutinised and classified in categories such as compensation of employees, intermediate consumption, capital expenditure, transfers, etc. Likewise, items of expenditure in the capital budget are examined and classified under capital formation, intermediate consumption, capital transfer, etc. For other units, data are extracted from their financial accounts.

(b) Non-government

Establishments engaged in non-government agricultural services provide services like land preparation, de-rocking, etc. Their respective production accounts are worked out from statistics obtained either from published reports or from direct surveys.

(e) *Forestry and hunting*

Estimates of forestry production namely, wood processed by sawmills and, to a lesser extent, firewood are made on the basis of information obtained from the Forestry Department.

Hunting, mainly deer hunting, is undertaken during a specific period of the year. The associations of hunters provide data on the production of venison. This is valued at basic prices as for other livestock.

Intermediate costs for both forestry and hunting are negligible so that the gross output is composed essentially of value added.

(f) *Fishing*

The Ministry of Agro Industry and Fisheries provides data on the quantity of fish caught. Separate figures are given in respect of lagoon and bank fishing. These are then valued at market prices available from the Prices unit. The transport and retail margins are estimated and deducted from the market price value to give gross output at basic prices. Intermediate inputs for lagoon fishing is very low as the fishermen who are engaged in fishing in coastal waters, use

artisanal methods and the catch is usually sold fresh. Bank fishing involves higher costs as the fish are caught in high seas in larger vessels. Also, these fish are sold frozen.

1.2 The Sugar Industry

Value added generated by the sugar industry is attributed, for national accounting purposes, to the following industrial activity groups:

Agriculture: the final product is sugarcane. Both millers and planters are engaged in its production.

Manufacturing: the final product is sugar and its by-products, molasses, scums and electricity, which excludes Independent Power Producers (IPPs). Only millers are engaged in this activity.

Transport: includes only the millers' own account transport of sugarcane, sugar and other inputs

Distribution: includes activities of brokers, shippers and the Mauritius Sugar Syndicate:

(i) Methodology

The period from the growing stage up to the marketing of all sugar produced covers eighteen months. Production is valued on an accrual basis, so that output relating to crop year, say 2004/2005 is treated as production for calendar year 2004. The sugar cane crop of a given year normally extends from July to June of the following year.

Sugar is marketed solely through the Mauritius Sugar Syndicate. This agency provides data on value and price of sugar, both local sales and exports' proceeds. All the expenses incurred in respect of marketing are also given.

Production accounts are compiled using information from surveys and other data made available by the Mauritius Chamber of Agriculture.

The items of expenditure therein are scrutinised and then allocated to the intermediate expenses of the respective industries as mentioned above.

(ii) Production Account of Sugar Cane

Separate accounts are prepared in respect of millers and planters.

The gross proceeds from the sales of sugar and its by-products are obtained from the Mauritius Sugar Syndicate. The gross output of agriculture comprises 78% of the gross proceeds as the remaining 22% accrue to millers to cover the milling cost.

Intermediate expenses in respect of sugarcane cultivation owned by millers are compiled from annual surveys of selected establishments.

Manufacturing: The end product is sugar and only millers are engaged in its production. The gross output is worked out from the gross proceeds of sugar. The main item under goods consumed is sugarcane; other inputs include milling cost and marketing expenses which are obtained from the Mauritius Chamber of Agriculture and the Mauritius Sugar Syndicate.

Transport: The sugar estates and millers provide their own means of transport. Most of their canes, sugar and other inputs are transported by their own lorries. The 'Transport' activity is valued at cost. The expenditure incurred in respect of purchases of materials and services, compensation of employees and consumption of fixed capital are obtained from surveys. The total of these aggregates gives the gross output. Transport cost is then imputed, on a pro-rata basis, to the intermediate consumption expenditure of the agriculture and manufacturing sectors.

Distribution: The gross output is computed from the related expenditure items as given in the Mauritius Sugar Syndicate report. The cost component consists mainly of elements of value added.

PART III – STATISTICAL TABLES AND ANALYSIS

1. Overview of main agricultural statistics – 2009

1.1 Value added of agriculture

Value added at current basic prices of the agricultural sector was Rs 10,435 million in 2009, representing an increase of 0.8% compared to the 2008 figure of Rs 10,352 million. In real terms, it rose by 10.6%. This is explained by increases of 15.0% in “sugar cane” and 7.3% in “other agriculture” respectively. (Tables 1.1 & 1.5)

1.2 Share of agriculture in GDP

The share of agriculture to GDP declined from 4.4% in 2008 to 4.3% in 2009. (Table 1.1)

In 2009, the share of the sugar industry in GDP was 1.6%.

1.3 Employment in agriculture

Employment in agriculture stagnated at 46,200 in 2008 and 2009. Employment in large establishments decreased by 5.3 % from 18,700 in 2008 to 17,700 in 2009. On the other hand, employment other than large establishments increased by 3.6% to reach 28,500 in 2009. (Table 1.11)

It is to be noted that the “Voluntary Retirement Scheme (VRS 1)” in the Sugar Industry started in 2001 following the enactment of SIE Act No.21 of 2001. Following the agreement 2007, between Mauritius Sugar Producers Association (MSPA) and the Government, the “VRS 2” as per the SIE Act amended No.3 of March 2007 was initiated and around 6,285 workers in the agricultural sector voluntarily terminated their contract during the period July to December 2007. In year 2008, 343 additional workers voluntarily terminated their contract, while in 2009, there were none.

1.4 Sugar cane

Figures refer to the crop year, starting in July of the reference year up to June of the following year. Sugar cane fields are classified according to agro-climatic conditions in the following four regions: North, South, East and West.

The area under sugar cane in 2009 was 64,120 hectares, which was 2.4% lower than the 65,710 hectares in 2008. (Table 2.3)

An area of 60,380 hectares under sugar cane was harvested in 2009 as compared to 62,024 hectares in 2008, showing a reduction of 2.7%. (Table 2.4)

The cane yield per hectare for the whole island increased by 5.7% from 73.1 tonnes in 2008 to 77.3 tonnes in 2009. This was due to increases in cane yield in the North (17.7%), South (3.6%), East (2.8 %) and a decrease of (-1.6%) in the West. (Tables 2.4 and 2.5)

The production of cane increased by 3.0%, from 4,533,000 tonnes in 2008 to 4,667,235 tonnes in 2009. The average extraction rate in 2009 was 10.02% compared to 9.98% in 2008, representing a decrease of 0.4%. (Tables 2.5 and 2.9)

The production of sugar amounted to 467,234 tonnes, that is, 3.4% higher than the figure of 452,062 tonnes in 2008. Out of this volume 460,400 tonnes were exported for a total value of Rs 8,490 million, resulted in a short fall of 5.7% over the 2008 proceeds. (Tables 2.9 and 2.12)

Some 147,568 tonnes of molasses were produced in 2009 compared to 145,113 tonnes in the previous year; representing an increase of 1.7%. The production of scum increased by 2.0% from 167,934 tonnes in 2008 to 171,273 tonnes in 2009. (Table 2.9)

The average ex-syndicate price of sugar per tonne for 2009 was Rs 14,700 compared to Rs 17,427, representing a decrease of 15.6%. (Table 2.14)

1.5 Tea

The area under tea cultivation increased by 1.7% to reach 713 hectares in 2009 against 701 hectares in 2008. (Table 3.1)

Production of green tea leaves fell by 11.6% from 8,672 tonnes in 2008 to 7,663 tonnes in 2009. The production of black tea decreased by 11.2% from 1,668 tonnes in 2008 to 1,481 tonnes in 2009. (Tables 3.3 and 3.4)

The quantity of tea exported decreased by 5.5% from 41.6 tonnes in 2008 to 39.3 tonnes in 2009, while the earnings from the export of tea rose by 27.3% from Rs 8.8 million to Rs 11.2 million. (Tables 3.5 and 3.6)

1.6 Tobacco

An area of 234 hectares under tobacco cultivation was harvested in crop year 2009/10, which is 10.0% lower than the 260 hectares in 2008/09. (Table 3.7)

The quantum of tobacco leaves produced in 2009/10 was 314 tonnes as compared to 349 tonnes in 2008/09. Virginia (flue-cured) leaves, which represented 95.9% of total production, decreased by 9.6% and that of Amarello (air-cured) type by 18.8% to reach 13 tonnes. (Table 3.7)

1.7 Food crops

The area under food crops harvested in 2009 was 7,083 hectares compared to 6,266 hectares in 2008, representing an increase of 13.0%. (Table 4.1)

An increase of 22.5% was noted in the production of food crops in 2009. It increased from 93,021 tonnes in 2008 to 113,943 tonnes in 2009. During that period, the following changes were noted in the production of the main food crops: brinjal (+56.4%), cabbage (+24.4%), calabash (+27.8%), carrot (+58.9%), cauliflower (+39.0%), chouchou (+24.2%),

cucumber (+30.2%), ginger (-13.0%), groundnut (+83.4%), onion (-12.6%), potato (+33.4%), pumpkin (+20.4%), tomato (+9.3%) and pineapple (+38.9%). (Table 4.1)

1.8 Livestock

The number of livestock by type as at June 2009 was as follows: cattle (7,237), goat (26,014), sheep (2,023) and pigs (14,108). (Table 5.1)

The production of beef from live cattle increased by 9.8% from 1,903 tonnes in 2008 to 2,090 tonnes in 2009. Beef production from the slaughter of imported cattle increased by 9.5%, from 1,875 tonnes to 2,054 tonnes and local beef production (including live cattle from Rodrigues), which represented only 1.7% of total beef production, increased by 33.3% from 27 tonnes to 36 tonnes. (Table 5.3)

In 2009, the production of goat meat and mutton was 77 tonnes, 1.3% higher than the 2008 figure of 76 tonnes. The share of local production, inclusive of imports from Rodrigues, was 47.2%. (Table 5.3)

Production of pork increased by 29.7% from 330 tonnes in 2008 to 428 tonnes in 2009. (Table 5.3)

1.9 Fish

In 2009 total fish production was 6,978 tonnes, representing an increase of 23.3% over the previous year (5,660 tonnes). Fresh coastal fish catch was 2,167 tonnes in 2009 compared to 1,808 tonnes in 2008, representing an increase of 19.9% and other catch (tuna, bank, etc) also increase by 24.9%. (Table 5.4)

1.10 Producer Price Index-Agriculture (PPI-A), (Base period: year 2007 = 100)

The PPI-A measures the average change in the selling prices which producers receive for agricultural products. In order to reflect changes in the production pattern of agricultural products, a new set of weights has been calculated with 2007 as base period, the previous one being 2002. PPI-A indices are published at a more detailed level in this report. In 2009, the index stood at 102.7, representing a decrease of 3.2% over 2008. During the year, the producer prices of sugar cane receded by 10.9% and that of fresh vegetables by 0.4%. On the other hand, the following increases in price were registered: poultry (+8.7%), eggs (+5.3%), root crops (+5.0%), milk (+16.6%) and fruits (+7.5%). (Table 7.2). Comparative monthly indices for the agricultural sector are given in table 7.4.

SUMMARY TABLES

AGRICULTURAL SECTOR

Table 1.1 - Share of agriculture in the economy - Republic of Mauritius, 2007 - 2009

| | Unit | 2007 ¹ | 2008 ² | 2009 ² |
|---|------------|-------------------|-------------------|-------------------|
| Gross Domestic Product (GDP), at market prices | Rs million | 235,520 | 264,710 | 274,496 |
| Gross Domestic Product (GDP), at basic prices | Rs million | 206,971 | 233,509 | 243,757 |
| Value added - agriculture, at basic prices | Rs million | 10,072 | 10,352 | 10,435 |
| <i>of which sugar cane</i> | Rs million | 4,620 | 4,503 | 3,936 |
| <i>government services</i> | Rs million | 1,122 | 1,211 | 1,289 |
| Share of agriculture in GDP at basic prices | % | 4.9 | 4.4 | 4.3 |
| Share of sugar cane in agriculture | % | 45.9 | 43.5 | 37.7 |
| Employment in agriculture | '000 | 47.3 | 46.2 | 46.2 |
| Share of agriculture in total employment | % | 9.0 | 8.5 | 8.5 |
| Gross domestic fixed capital formation (GDFCF) | Rs million | 59,170 | 65,176 | 71,848 |
| GDFCF in agriculture | Rs million | 2,508 | 2,691 | 1,765 |
| Share of investment in agriculture in total GDFCF | % | 4.2 | 4.1 | 2.5 |
| Annual growth rate of GDP at basic prices | % | +5.5 | +5.1 | +3.1 |
| Annual growth rate of agriculture | % | -5.2 | +1.5 | +10.6 |
| Annual growth rate of sugar cane | % | -13.6 | +3.7 | +15.0 |

¹ Revised estimates

² Provisional

Table 1.2 - Distribution of GDP at basic prices by industrial group - Republic of Mauritius, 2007-2009

(Rs million)

| Industrial group | 2007 | | 2008 ¹ | | 2009 ² | |
|-------------------------|----------------|--------------|-------------------|--------------|-------------------|--------------|
| | Value | % | Value | % | Value | % |
| Agriculture | 10,072 | 4.9 | 10,352 | 4.4 | 10,435 | 4.3 |
| Industrial ³ | 44,839 | 21.6 | 51,922 | 22.2 | 53,583 | 22.0 |
| Services ⁴ | 152,060 | 73.5 | 171,235 | 73.4 | 179,739 | 73.7 |
| TOTAL | 206,971 | 100.0 | 233,509 | 100.0 | 243,757 | 100.0 |

¹ Revised² Provisional³ Covers mining & quarrying, manufacturing and electricity & water⁴ Includes construction**Figure 1: Share of Agriculture in the economy - Republic of Mauritius, 2009**

Table 1.3 - Production account of agriculture - Republic of Mauritius, 2007 - 2009

(Rs million)

| | 2007 ¹ | 2008 ² | 2009 ² |
|------------------------------|-------------------|-------------------|-------------------|
| Gross output at basic prices | 14,932.9 | 15,629.4 | 15,673.6 |
| Intermediate consumption | 4,861.0 | 5,277.0 | 5,237.5 |
| Value added at basic prices | 10,071.9 | 10,352.4 | 10,435.1 |
| Taxes on production | 136.0 | 159.0 | 192.6 |
| Compensation of employees | 4,060.0 | 4,137.2 | 4,070.0 |
| Gross operating surplus | 5,875.9 | 6,056.2 | 6,173.0 |

Table 1.4 - Value added of agriculture at basic prices by main product group - Republic of Mauritius, 2007 - 2009

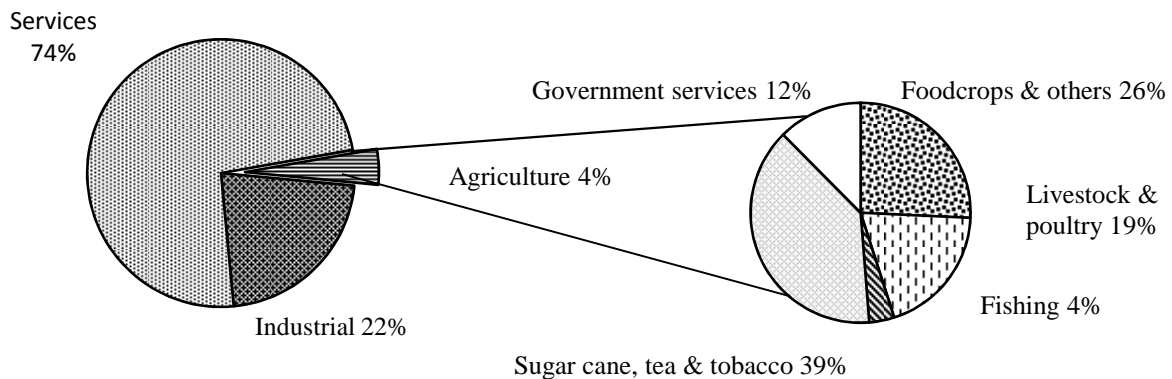
(Rs million)

| Product group | 2007 ¹ | 2008 ² | 2009 ² |
|--|-------------------|-------------------|-------------------|
| Industrial crops | 4,721.2 | 4,629.9 | 4,054.5 |
| Sugar cane | (4,620.0) | (4,503.4) | (3,936.0) |
| Tea (green leaf) | (75.1) | (94.3) | (83.7) |
| Tobacco leaf | (26.1) | (32.2) | (34.8) |
| Food crops | 1,784.9 | 1,773.6 | 2,095.4 |
| Fruits, flowers & forestry | 278.5 | 284.4 | 326.3 |
| Livestock and poultry products | 1,710.0 | 1,931.8 | 2,016.5 |
| Fishing | 265.1 | 292.7 | 383.1 |
| Government services | 1,122.4 | 1,210.8 | 1,294.4 |
| Other agricultural services and activities n.e.s | 189.8 | 229.0 | 264.7 |
| Total Agriculture | 10,071.9 | 10,352.4 | 10,435.1 |

¹ Revised² Provisional

Table 1.5 - Agricultural production, growth rate (% increase over previous year) - Republic of Mauritius, 2007 - 2009

| Product group | 2007 | 2008 | 2009 |
|--|--------------|-------------|--------------|
| Sugar cane | -13.6 | +3.7 | +15.0 |
| Other Agriculture, Forestry and Fishing | +3.4 | -0.4 | +7.3 |
| <i>of which: Tea and Tobacco</i> | +12.2 | +23.2 | -6.3 |
| <i>Foodcrops, fruits and flowers</i> | +10.5 | -6.5 | +14.8 |
| <i>Livestock, poultry and derived product</i> | +13.5 | +6.6 | +3.8 |
| <i>Fishing</i> | -39.9 | +4.7 | +28.9 |
| Annual growth rate of Agriculture (%) | -5.2 | +1.5 | +10.6 |

Table 1.6 - Agricultural crops: Area harvested and production - Island of Mauritius, 2008 - 2009

| Crops | 2008 | | 2009 ¹ | |
|----------------------|---------------------------|---------------------|---------------------------|---------------------|
| | Area harvested (hectares) | Production (tonnes) | Area harvested (hectares) | Production (tonnes) |
| Sugar cane | 62,024 | 4,533,000 | 60,380 | 4,667,235 |
| Tea (green leaves) | 701 ² | 8,672 | 713 ² | 7,663 |
| Tobacco ³ | 260 | 349 | 234 | 314 |
| Foodcrops | 6,266 | 93,021 | 7,083 | 113,943 |

¹ Provisional² Area under cultivation³ Crop year (April - March)**Table 1.7 - Production of agro-industrial products - Island of Mauritius, 2008 - 2009**

| Agro-Industrial Products | Unit | 2008 ¹ | 2009 ² |
|--|-------------|-------------------|-------------------|
| Sugar | Tonnes | 452,062 | 467,234 |
| Tea (manufactured) | " | 1,668 | 1,481 |
| Beef ³ | " | 1,902 | 2,090 |
| Local including imports from Rodrigues | " | (27) | (36) |
| Imported | " | (1,875) | (2,054) |
| Goat meat and mutton ³ | " | 76 | 77 |
| Pork ³ | " | 330 | 428 |
| Poultry meat | " | 42,000 | 44,000 |
| Milk | '000 Litres | 3,300 | 3,400 |
| Fish ⁴ | Tonnes | 5,660 | 6,978 |
| Coastal | " | (1,808) | (2,167) |
| Other | " | (3,852) | (4,811) |

¹ Revised² Provisional³ Comprises abattoir slaughter only⁴ Fresh weight equivalent

Figure 2 - Total domestic exports - Republic of Mauritius, 2000 - 2009 (f.o.b value)

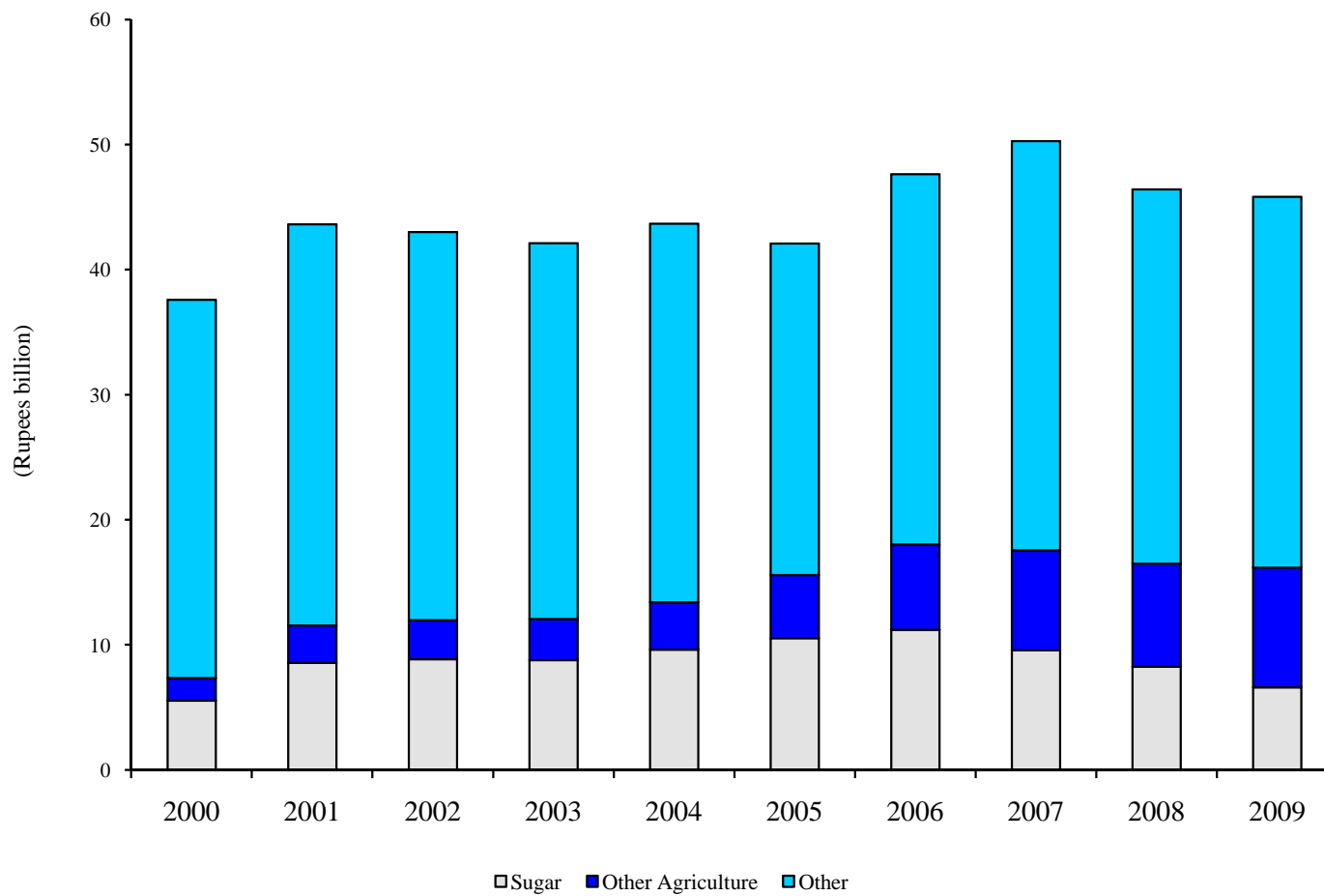

Table 1.8 - Domestic exports of agricultural products - Republic of Mauritius, 2005 - 2009

(f.o.b value in Rs million)

| ITEM | 2005 | 2006 | 2007 | 2008 ¹ | 2009 ² |
|--|-----------------|-----------------|-----------------|-------------------|-------------------|
| Sugar | 10,536.4 | 11,197.7 | 9,577.8 | 8,267.7 | 6,610.8 |
| Molasses | 173.0 | 153.0 | 53.6 | 159.7 | 289.1 |
| Tea | 2.3 | 2.1 | 2.9 | 7.4 | 11.0 |
| Fish and fish preparations | 3,168.4 | 5,016.4 | 6,104.1 | 6,059.5 | 6,877.5 |
| Vegetables and fruits | 82.4 | 89.7 | 117.1 | 85.9 | 92.7 |
| Cut flowers and foliage | 100.3 | 100.6 | 111.6 | 103.3 | 97.7 |
| Other agricultural and food products | 1,522.6 | 1,471.4 | 1,594.0 | 1,817.9 | 2,194.4 |
| Total agricultural products | 15,585.4 | 18,030.9 | 17,561.1 | 16,501.4 | 16,173.2 |
| Total domestic exports | 42,103.6 | 47,638.1 | 50,288.8 | 46,426.4 | 45,845.1 |
| Exports of agricultural products as % of total domestic exports | 37.0 | 37.8 | 34.9 | 35.5 | 35.3 |

¹ Revised

² Provisional

**Table 1.9 - Employment in agricultural, industrial and services sector (large establishments)¹
Republic of Mauritius, as at March 2005-2009**

| Year | TOTAL | Agriculture | % | Industrial | % | Services | % |
|-------------------|---------|-------------|-----|------------|------|----------|------|
| 2005 | 291,516 | 22,044 | 7.5 | 108,306 | 37.2 | 161,166 | 55.3 |
| 2006 | 293,896 | 21,636 | 7.4 | 107,114 | 36.4 | 165,146 | 56.2 |
| 2007 | 301,345 | 21,684 | 7.2 | 110,795 | 36.8 | 168,866 | 56.0 |
| 2008 ² | 307,510 | 18,706 | 6.0 | 110,575 | 36.0 | 178,229 | 58.0 |
| 2009 | 297,844 | 17,717 | 5.9 | 99,648 | 33.5 | 180,479 | 60.6 |

¹ establishments with 10 or more employees

² revised

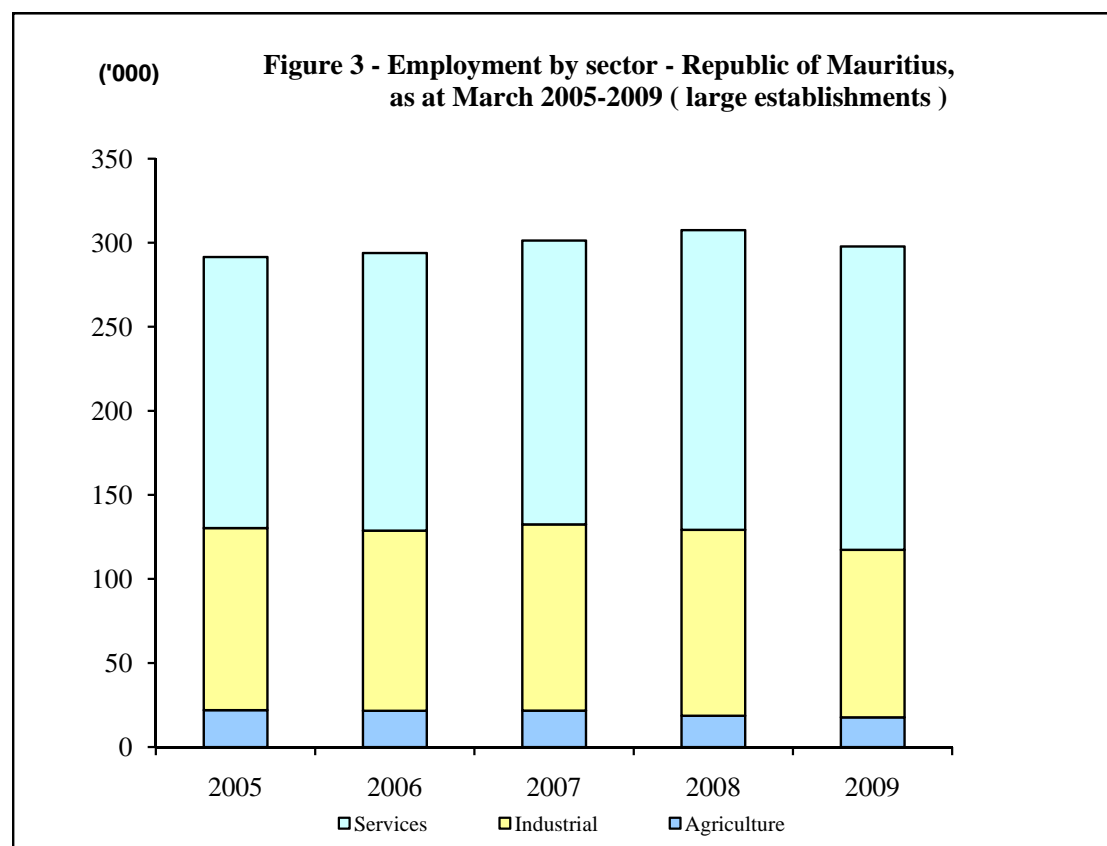

Table 1.10 - Employment in the agricultural sector (large establishments) - Republic of Mauritius, as at March 2005 - 2009

| Sector | 2005 | 2006 | 2007 | 2008 ¹ | 2009 ² |
|--|---------------|---------------|---------------|-------------------|-------------------|
| Sugar Cane ³ | 13,803 | 13,797 | 13,996 | 11,363 | 10,375 |
| Estates | (12,200) | (12,197) | (12,410) | (9,990) | (9,016) |
| Planters | (1,603) | (1,600) | (1,586) | (1,373) | (1,359) |
| Tea ⁴ | 333 | 286 | 283 | 282 | 277 |
| Tobacco ⁵ | 165 | 140 | 151 | 136 | 119 |
| Fishing ⁶ | 974 | 963 | 899 | 901 | 851 |
| Flowers ⁶ | 451 | 367 | 347 | 331 | 306 |
| Other agricultural activities ⁶ | 6,318 | 6,083 | 6,008 | 5,693 | 5,789 |
| Total | 22,044 | 21,636 | 21,684 | 18,706 | 17,717 |

¹ Revised

² Provisional

³ Sugar cane planters cultivating 10 hectares or more

⁴ Tea planters cultivating 2 hectares or more

⁵ All tobacco planters cultivating flue-cured variety only

⁶ Establishments with 10 or more employees

Table 1.11 - Employment in the agricultural sector (large and other than large establishments) - Republic of Mauritius, June 2008 & June 2009

| Sector | Large establishments | | | Other than large establishments | | | Total employment | | |
|-------------------------------|----------------------|--------------|---------------|---------------------------------|--------------|---------------|------------------|---------------|---------------|
| | Male | Female | Total | Male | Female | Total | Male | Female | Total |
| 2008¹ | | | | | | | | | |
| Sugar cane | 9,400 | 1,700 | 11,100 | 4,200 | 700 | 4,900 | 13,600 | 2,400 | 16,000 |
| Tea | 120 | 180 | 300 | 180 | 670 | 850 | 300 | 850 | 1,150 |
| Fishing | 830 | 70 | 900 | 4,470 | 730 | 5,200 | 5,300 | 800 | 6,100 |
| Other agricultural activities | 5,350 | 1,050 | 6,400 | 8,850 | 7,700 | 16,550 | 14,200 | 8,750 | 22,950 |
| TOTAL | 15,700 | 3,000 | 18,700 | 17,700 | 9,800 | 27,500 | 33,400 | 12,800 | 46,200 |
| 2009² | | | | | | | | | |
| Sugar cane | 8,400 | 1,700 | 10,100 | 4,800 | 600 | 5,400 | 13,200 | 2,300 | 15,500 |
| Tea | 150 | 250 | 400 | 170 | 630 | 800 | 320 | 880 | 1,200 |
| Fishing | 760 | 90 | 850 | 4,390 | 760 | 5,150 | 5,150 | 850 | 6,000 |
| Other agricultural activities | 5,160 | 1,190 | 6,350 | 9,370 | 7,780 | 17,150 | 14,530 | 8,970 | 23,500 |
| TOTAL | 14,470 | 3,230 | 17,700 | 18,730 | 9,770 | 28,500 | 33,200 | 13,000 | 46,200 |

¹ Revised

² Provisional

SUGAR INDUSTRY

Table 2.1 - Production account of the sugar industry - Island of Mauritius, 2006

(Rs million)

| Industrial activity | Gross output at basic prices | Intermediate consumption | Value added at basic prices | Taxes on production | Compensation of employees | Gross operating surplus |
|---|------------------------------|--------------------------|-----------------------------|---------------------|---------------------------|-------------------------|
| Agriculture - Sugar cane | 7,191.2 | 2,054.6 | 5,136.6 | 21.5 | 2,300.0 | 2,815.1 |
| Manufacturing - Sugar Milling | 10,476.0 | 8,890.0 | 1,586.0 | - | 575.0 | 1,011.0 |
| Electricity - production of electricity ² (Bagasse cum coal) | N.A | N.A | N.A | N.A | N.A | N.A |
| Transport ³ | N.A | N.A | N.A | N.A | N.A | N.A |
| Distribution | N.A | N.A | N.A | N.A | N.A | N.A |
| TOTAL | N.A | N.A | N.A | N.A | N.A | N.A |

¹ Includes gross output of sugar cane cultivation

² Energy produced by firm Independent Power Producers (IPP)

³ Transport costs of sugar estates with factories only

Table 2.2 - Production account of the sugar industry - Island of Mauritius, 2007

(Rs million)

| Industrial activity | Gross output at basic prices | Intermediate consumption | Value added at basic prices | Taxes on production | Compensation of employees | Gross operating surplus |
|--|------------------------------|--------------------------|-----------------------------|---------------------|---------------------------|-------------------------|
| Agriculture - Sugar cane | 6,490.3 | 1,870.3 | 4,620.0 | 23.2 | 2,250.0 | 2,346.8 |
| Manufacturing - Sugar Milling | 9,659.9 | 8,233.6 | 1,426.3 | - | 617.0 | 809.3 |
| Electricity - production of electricity ² (Bagasse cum coal) | N.A | N.A | N.A | N.A | N.A | N.A |
| Transport ³ | N.A | N.A | N.A | N.A | N.A | N.A |
| Distribution | N.A | N.A | N.A | N.A | N.A | N.A |
| TOTAL | N.A | N.A | N.A | N.A | N.A | N.A |

¹ Includes gross output of sugar cane cultivation

² Energy produced by firm Independent Power Producers (IPP)

³ Transport costs of sugar estates with factories only

Table 2.3 - Area under sugar cane cultivation - Island of Mauritius, 2008-2009 (as at 30th June)

(Hectares)

| | 2008 | 2009 |
|--------------------------------|---------------|---------------|
| (i) Miller - Planters | 30,258 | 33,090 |
| - Plant canes | 3,112 | 3,153 |
| - Virgins | 3,381 | 3,525 |
| - Ratoons: | | |
| 1st to 5th ratoon | 17,199 | 18,354 |
| 6th and other ratoons | 6,566 | 8,058 |
| (ii) Owner - Planters | 34,545 | 30,221 |
| (iii) Tenant - Planters | 907 | 809 |
| Total | 65,710 | 64,120 |

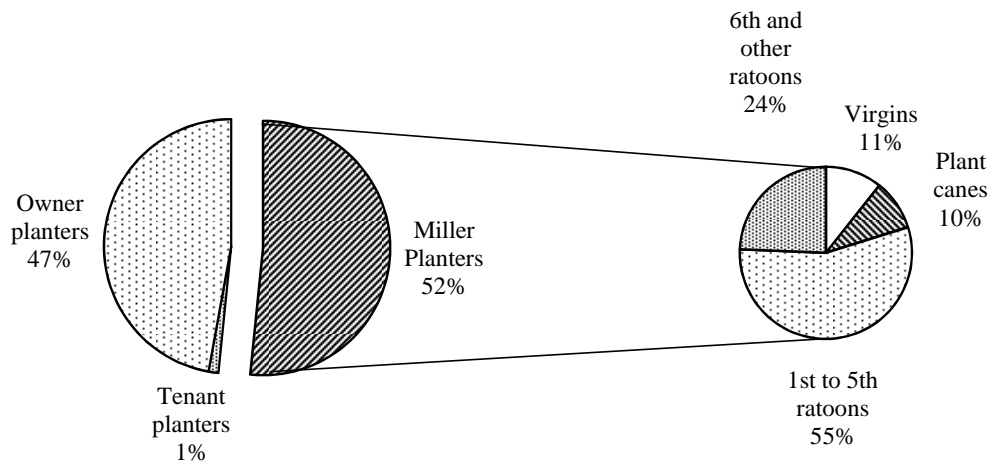
**Figure 4 - Area under sugar cane cultivation as at June 2009
Island of Mauritius**

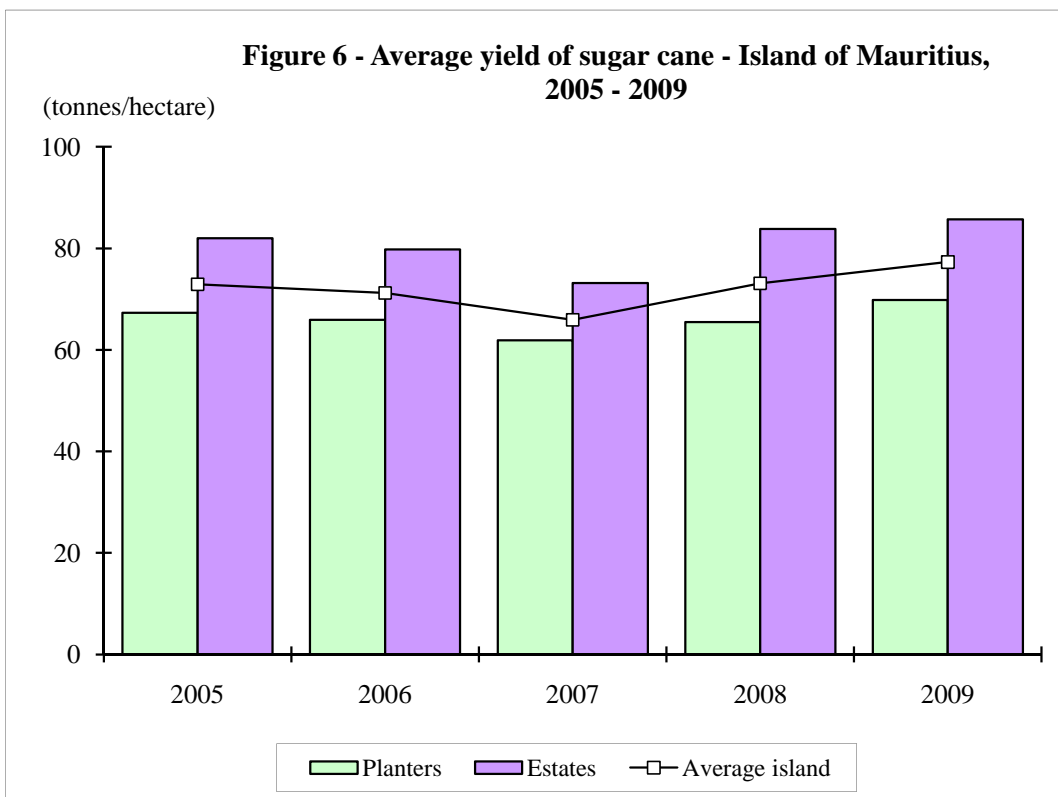
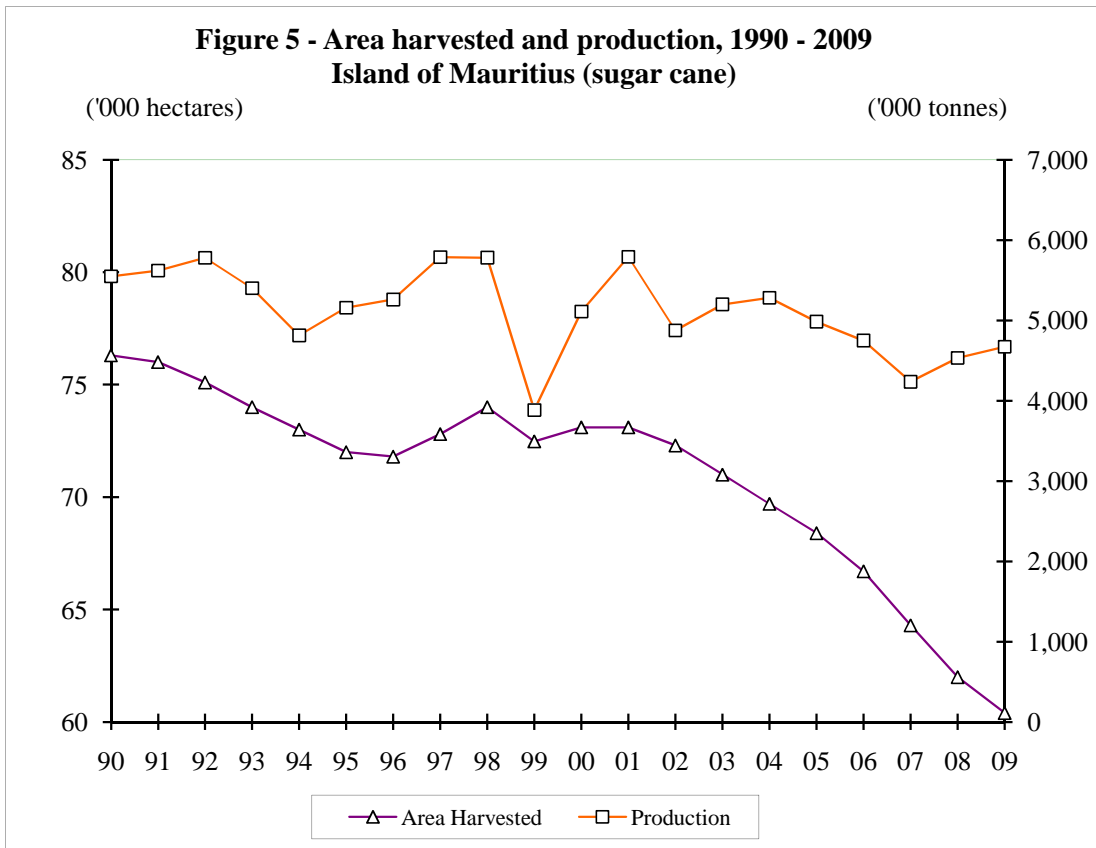

Table 2.4 - Area harvested, cane production, cane yield for estates, metayers and owner planters - Island of Mauritius, 2000 - 2009

| Year | Area harvested (hectares) | | | | Cane production ('000 tonnes) | | | | Cane yield (tonnes/hectare) | | | |
|-------------|---------------------------|---------|----------------|---------------|-------------------------------|---------|----------------|--------------|-----------------------------|---------|----------------|-------------|
| | Estates | Metayer | Owner planters | Total | Estates | Metayer | Owner planters | Total | Estates | Metayer | Owner planters | Total |
| 2000 | 35,885 | 1,092 | 36,080 | 73,056 | 2,878 | 55 | 2,176 | 5,109 | 80.2 | 50.8 | 60.3 | 69.9 |
| 2001 | 35,495 | 1,101 | 36,601 | 73,197 | 3,139 | 64 | 2,589 | 5,792 | 88.4 | 58.0 | 70.7 | 79.1 |
| 2002 | 29,619 | 1,073 | 41,575 | 72,267 | 2,293 | 50 | 2,531 | 4,874 | 77.4 | 46.9 | 60.9 | 67.4 |
| 2003 | 28,284 | 1,041 | 41,670 | 70,998 | 2,309 | 52 | 2,839 | 5,199 | 81.6 | 50.1 | 68.1 | 73.2 |
| 2004 | 28,022 | 1,013 | 40,664 | 69,698 | 2,350 | 49 | 2,882 | 5,280 | 83.9 | 47.9 | 70.9 | 75.8 |
| 2005 | 27,699 | 1,039 | 39,612 | 68,351 | 2,270 | 50 | 2,664 | 4,984 | 82.0 | 47.8 | 67.3 | 72.9 |
| 2006 | 26,614 | 965 | 39,153 | 66,732 | 2,124 | 44 | 2,581 | 4,749 | 79.8 | 45.6 | 65.9 | 71.2 |
| 2007 | 24,360 | 964 | 38,936 | 64,260 | 1,783 | 40 | 2,412 | 4,236 | 73.2 | 41.8 | 62.0 | 65.9 |
| 2008 | 26,573 | 907 | 34,544 | 62,024 | 2,227 | 45 | 2,261 | 4,533 | 83.8 | 49.3 | 65.5 | 73.1 |
| 2009 | 29,500 | 807 | 30,073 | 60,380 | 2,527 | 40 | 2,100 | 4,667 | 85.7 | 49.6 | 69.8 | 77.3 |

Note: Production of Cane in January 2010 has been included in 2009.

Table 2.5 - Area harvested, cane production, cane yield of estates, metayer and owner-planters by region - Island of Mauritius, 2008-2009

| Year | Area harvested (hectares) | | | | Cane production (tonnes) | | | | Cane yield (tonnes/hectare) | | | |
|--------------|---------------------------|------------|----------------|---------------|---------------------------|---------------|------------------|------------------|-----------------------------|-------------|----------------|-------------|
| | Estates | Metayer | Owner planters | Total | Estates | Metayer | Owner planters | Total | Estates | Metayer | Owner planters | Total |
| 2008 | | | | | | | | | | | | |
| North | 3,347 | - | 9,381 | 12,728 | 262,253 | - | 613,583 | 875,836 | 78.4 | - | 65.4 | 68.8 |
| South | 11,744 | 494 | 7,883 | 20,121 | 995,100 | 19,773 | 481,180 | 1,496,053 | 84.7 | 40.0 | 61.0 | 74.4 |
| East | 8,155 | 413 | 15,714 | 24,282 | 659,208 | 24,945 | 1,050,000 | 1,734,153 | 80.8 | 60.4 | 66.8 | 71.4 |
| West | 3,326 | - | 1,566 | 4,892 | 310,456 | - | 116,502 | 426,958 | 93.3 | - | 74.4 | 87.3 |
| Total | 26,573 | 907 | 34,544 | 62,024 | 2,227,017 | 44,719 | 2,261,265 | 4,533,000 | 83.8 | 49.3 | 65.5 | 73.1 |
| 2009 | | | | | | | | | | | | |
| North | 5,430 | - | 8,526 | 13,956 | 460,856 | - | 669,472 | 1,130,328 | 84.9 | - | 78.5 | 81.0 |
| South | 12,461 | 437 | 6,268 | 19,166 | 1,071,441 | 18,196 | 387,952 | 1,477,589 | 86.0 | 41.6 | 61.9 | 77.1 |
| East | 8,339 | 370 | 13,815 | 22,524 | 692,748 | 21,842 | 938,247 | 1,652,838 | 83.1 | 59.0 | 67.9 | 73.4 |
| West | 3,271 | - | 1,463 | 4,734 | 302,224 | - | 104,256 | 406,480 | 92.4 | - | 71.3 | 85.9 |
| Total | 29,500 | 807 | 30,073 | 60,380 | 2,527,270 | 40,038 | 2,099,927 | 4,667,235 | 85.7 | 49.6 | 69.8 | 77.3 |

Note: Production of Cane in January 2010 has been included in 2009.

Table 2.6 - Sugar crop 2008 (area harvested, cane produced, yield and sugar production by factory area) - Island of Mauritius

| Factory area | Area harvested (hectares) | Sugar cane production (tonnes) | Yield (tonnes/hectare) | Sugar production (tonnes) |
|---------------------|----------------------------------|---------------------------------------|-------------------------------|----------------------------------|
| North | 12,728 | 875,836 | 68.8 | 84,175 |
| Belle Vue | 12,728 | 875,836 | 68.8 | 84,175 |
| South | 20,121 | 1,496,053 | 74.4 | 146,703 |
| Savannah | 14,334 | 1,103,585 | 77.0 | 108,459 |
| Union St. Aubin | 5,788 | 392,468 | 67.8 | 38,243 |
| East | 24,282 | 1,734,153 | 71.4 | 177,668 |
| Beau Champ | 8,337 | 580,118 | 69.6 | 78,205 |
| Fuel | 15,945 | 1,154,035 | 72.4 | 99,463 |
| West | 4,892 | 426,958 | 87.3 | 43,517 |
| Medine | 4,892 | 426,958 | 87.3 | 43,517 |
| Total Island | 62,024 | 4,533,000 | 73.1 | 452,062 |

Table 2.7 - Sugar crop 2009 (area harvested, cane produced, yield and sugar production by factory area) - Island of Mauritius

| Factory area | Area harvested (hectares) | Sugar cane production (tonnes) | Yield (tonnes/hectare) | Sugar production (tonnes) |
|---------------------|----------------------------------|---------------------------------------|-------------------------------|----------------------------------|
| North | 13,956 | 1,130,328 | 81.0 | 104,396 |
| Belle Vue | 9,139 | 767,749 | 84.0 | 72,349 |
| Mon Loisir | 4,817 | 362,578 | 75.3 | 32,047 |
| South | 19,166 | 1,477,589 | 77.1 | 148,281 |
| Omnicanne | 19,166 | 1,477,589 | 77.1 | 148,281 |
| East | 22,524 | 1,652,838 | 73.4 | 170,960 |
| Beau Champ | 8,384 | 640,092 | 76.3 | 78,256 |
| Fuel | 14,141 | 1,012,745 | 71.6 | 92,704 |
| West | 4,734 | 406,480 | 85.9 | 43,596 |
| Medine | 4,734 | 406,480 | 85.9 | 43,596 |
| Total Island | 60,380 | 4,667,235 | 77.3 | 467,234 |

Table 2.8 - Distribution of owner and tenant planters by size of plantation - Island of Mauritius, 2008 - 2009

| Size (Hectares) | 2008 | | | | | | 2009 | | | | | |
|-------------------|----------------|--------------------|-----------------|--------------------|---------------|--------------------|----------------|--------------------|-----------------|--------------------|---------------|--------------------|
| | Owner planters | | Tenant planters | | Total | | Owner planters | | Tenant planters | | Total | |
| | Number | Hectares harvested | Number | Hectares harvested | Number | Hectares harvested | Number | Hectares harvested | Number | Hectares harvested | Number | Hectares harvested |
| Up to 0.250 | 6,144 | 955 | 39 | 6 | 6,183 | 961 | 5,764 | 897 | 31 | 5 | 5,795 | 902 |
| 0.251 - 0.500 | 5,680 | 2,100 | 78 | 31 | 5,758 | 2,131 | 5,460 | 2,060 | 54 | 21 | 5,514 | 2,081 |
| 0.501 - 1.000 | 5,699 | 4,193 | 176 | 130 | 5,875 | 4,323 | 5,400 | 3,979 | 184 | 139 | 5,584 | 4,118 |
| 1.001 - 2.000 | 3,004 | 4,194 | 165 | 237 | 3,169 | 4,431 | 2,895 | 3,968 | 152 | 219 | 3,047 | 4,187 |
| 2.001 - 5.000 | 1,484 | 4,270 | 123 | 366 | 1,607 | 4,636 | 1,488 | 4,306 | 106 | 316 | 1,594 | 4,622 |
| 5.001 - 10.000 | 261 | 1,753 | 14 | 87 | 275 | 1,840 | 255 | 1,702 | 12 | 70 | 267 | 1,772 |
| 10.001 - 25.000 | 65 | 946 | 4 | 50 | 69 | 996 | 63 | 880 | 3 | 37 | 66 | 917 |
| 25.001 - 50.000 | 16 | 529 | - | - | 16 | 529 | 17 | 523 | - | - | 17 | 523 |
| 50.001 - 100.000 | 14 | 1,044 | - | - | 14 | 1,044 | 13 | 936 | - | - | 13 | 936 |
| 100.001 - 200.000 | 7 | 972 | - | - | 7 | 972 | 10 | 2,025 | - | - | 10 | 2,025 |
| 200.001 and over | 16 | 13,588 | - | - | 16 | 13,588 | 9 | 8,795 | - | - | 9 | 8,795 |
| Total | 22,390 | 34,544 | 599 | 907 | 22,989 | 35,451 | 21,374 | 30,073 | 542 | 807 | 21,916 | 30,880 |

Figure 7 - Average extraction rate of sugar - Island of Mauritius, 2000 - 2009

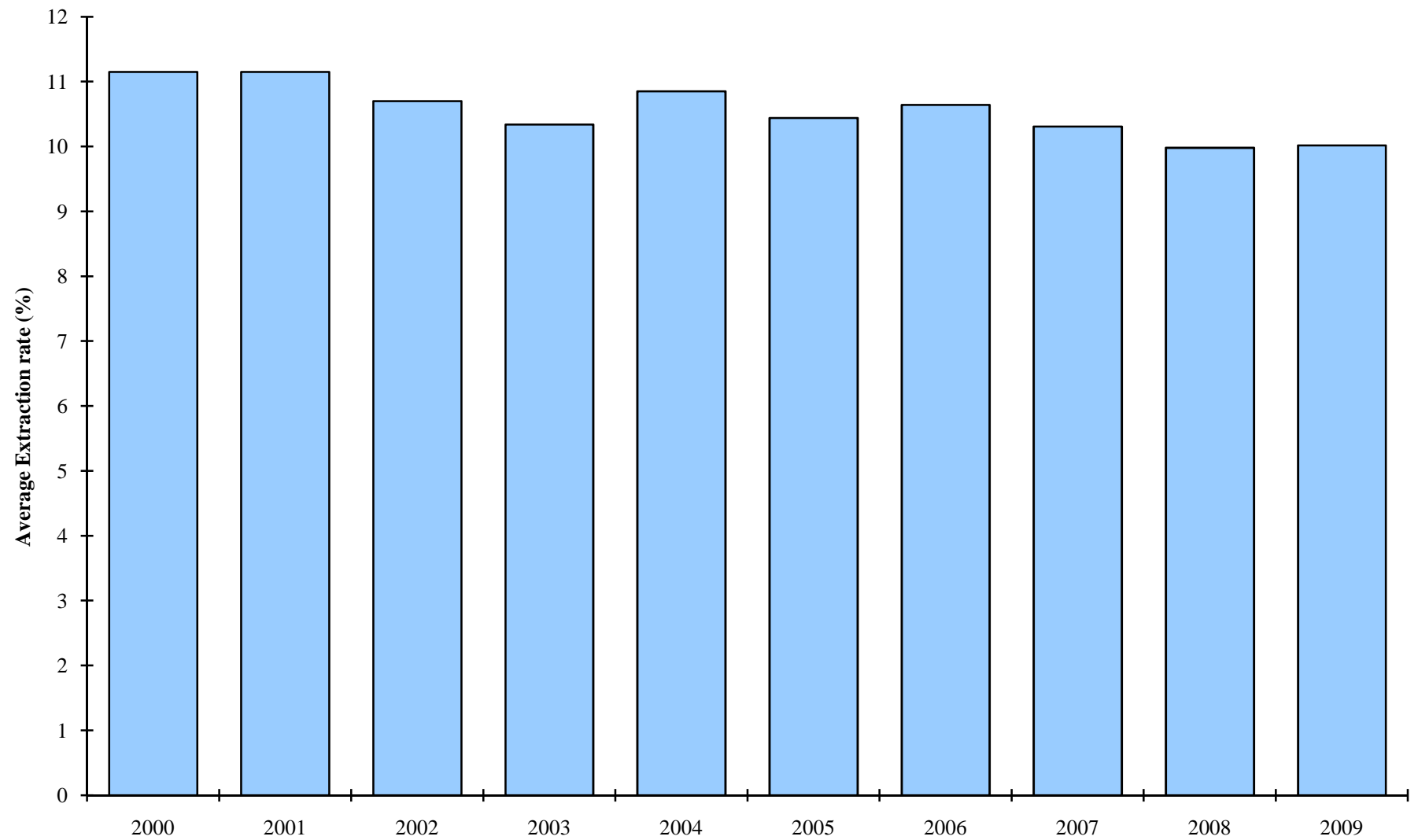

Table 2.9 - Production of sugar, molasses and scum - Island of Mauritius, 2000 - 2009

| Year | SUGAR | | | | | | | Molasses (tonnes) | Scum (tonnes) |
|------|---------------------|---------|---------|-----------------------------|---|---|--------------------------------|-------------------|---------------|
| | Production (tonnes) | | | Average extraction rate (%) | Average tonnes of cane per tonne of sugar | Average yield of sugar (tonnes per hectare) | Average polarisation (degrees) | | |
| | White | Raw | Total | | | | | | |
| 2000 | 3,061 | 566,228 | 569,289 | 11.15 | 8.98 | 7.79 | 98.5 | 144,027 | 254,568 |
| 2001 | 22,676 | 622,922 | 645,597 | 11.15 | 8.97 | 8.82 | 98.5 | 174,095 | 286,284 |
| 2002 | 7,091 | 513,796 | 520,887 | 10.70 | 9.35 | 7.21 | 98.5 | 140,814 | 277,367 |
| 2003 | 547 | 536,608 | 537,155 | 10.34 | 9.68 | 7.57 | 98.5 | 160,041 | 271,239 |
| 2004 | - | 572,316 | 572,316 | 10.85 | 9.23 | 8.21 | 98.5 | 155,763 | 285,298 |
| 2005 | 1,537 | 518,279 | 519,816 | 10.44 | 9.59 | 7.61 | 98.5 | 145,425 | 287,659 |
| 2006 | - | 504,857 | 504,857 | 10.64 | 9.40 | 7.57 | 98.5 | 139,621 | 261,850 |
| 2007 | - | 435,972 | 435,972 | 10.31 | 9.72 | 6.68 | 98.5 | 130,917 | 170,841 |
| 2008 | 3,395 | 448,667 | 452,062 | 9.98 | 10.03 | 7.29 | 98.5 | 145,113 | 167,934 |
| 2009 | 8,565 | 458,669 | 467,234 | 10.02 | 9.98 | 7.74 | 98.5 | 147,568 | 171,273 |

Table 2.10 - Supply and disposal of sugar - Republic of Mauritius, 2000 - 2009

(000 tonnes tel quel)

| Calendar year | Opening stock | Production | Imports | Available supplies | Exports | Domestic consumption | Loss or surplus in storage | Closing stock |
|---------------|---------------|------------|---------|--------------------|---------|----------------------|----------------------------|---------------|
| 2000 | 43.3 | 569.3 | 38.5 | 651.1 | 424.3 | 39.2 | - 0.3 | 187.3 |
| 2001 | 187.3 | 645.6 | 20.1 | 853.0 | 599.4 | 41.2 | - 0.3 | 212.1 |
| 2002 | 212.1 | 520.9 | 23.2 | 756.1 | 570.8 | 40.1 | - 0.4 | 144.9 |
| 2003 | 144.9 | 537.2 | 40.7 | 722.8 | 517.5 | 41.3 | - 0.6 | 163.4 |
| 2004 | 163.4 | 572.3 | 42.0 | 777.8 | 551.0 | 40.0 | - 0.9 | 185.9 |
| 2005 | 185.9 | 519.8 | 38.4 | 744.1 | 539.4 | 39.4 | - 0.1 | 165.1 |
| 2006 | 165.1 | 504.9 | 40.9 | 710.9 | 542.1 | 39.5 | - 0.1 | 129.2 |
| 2007 | 129.2 | 436.0 | 35.6 | 600.7 | 442.2 | 39.6 | - 0.1 | 118.9 |
| 2008 | 118.9 | 452.1 | 44.8 | 615.8 | 427.2 | 39.9 | - 0.5 | 148.2 |
| 2009 | 148.2 | 467.2 | 33.3 | 648.7 | 343.5 | 37.9 | - 0.4 | 266.0 |

Table 2.11 - Monthly supply and disposal of sugar - Republic of Mauritius, 2009

(000 tonnes tel quel)

| Month | Opening stock | Production | Imports | Available supplies | Exports | Domestic consumption | Loss or surplus in storage | Closing stock |
|--------------|---------------|--------------|-------------|--------------------|--------------|----------------------|----------------------------|---------------|
| January | 148.2 | - | 2.4 | 150.6 | 73.3 | 2.5 | - | 74.9 |
| February | 74.9 | - | 1.1 | 76.0 | 5.9 | 2.8 | - | 67.2 |
| March | 67.2 | - | 2.5 | 69.7 | 32.6 | 3.2 | - | 33.9 |
| April | 33.9 | - | 2.7 | 36.6 | 5.8 | 3.4 | - | 27.4 |
| May | 27.4 | - | 4.2 | 31.6 | 6.2 | 3.0 | - | 22.4 |
| June | 22.4 | 29.5 | 7.0 | 58.9 | 3.3 | 2.9 | -0.4 | 52.4 |
| July | 52.4 | 74.0 | 1.3 | 127.8 | 28.2 | 2.8 | - | 96.8 |
| August | 96.8 | 79.5 | 3.0 | 179.3 | 59.9 | 2.8 | - | 116.7 |
| September | 116.7 | 85.7 | - | 202.4 | 35.0 | 3.0 | - | 164.4 |
| October | 164.4 | 86.6 | 1.7 | 252.7 | 33.0 | 3.4 | - | 216.4 |
| November | 216.4 | 68.8 | 3.5 | 288.7 | 49.1 | 3.6 | - | 236.0 |
| December | 236.0 | 42.9 | 3.7 | 281.7 | 11.2 | 4.5 | - | 266.0 |
| Total | 148.2 | 467.2 | 33.3 | 648.7 | 343.5 | 37.9 | -0.4 | 266.0 |

Figure 8 - Value of sugar production - Island of Mauritius, 2000 - 2009
(at current & constant prices)

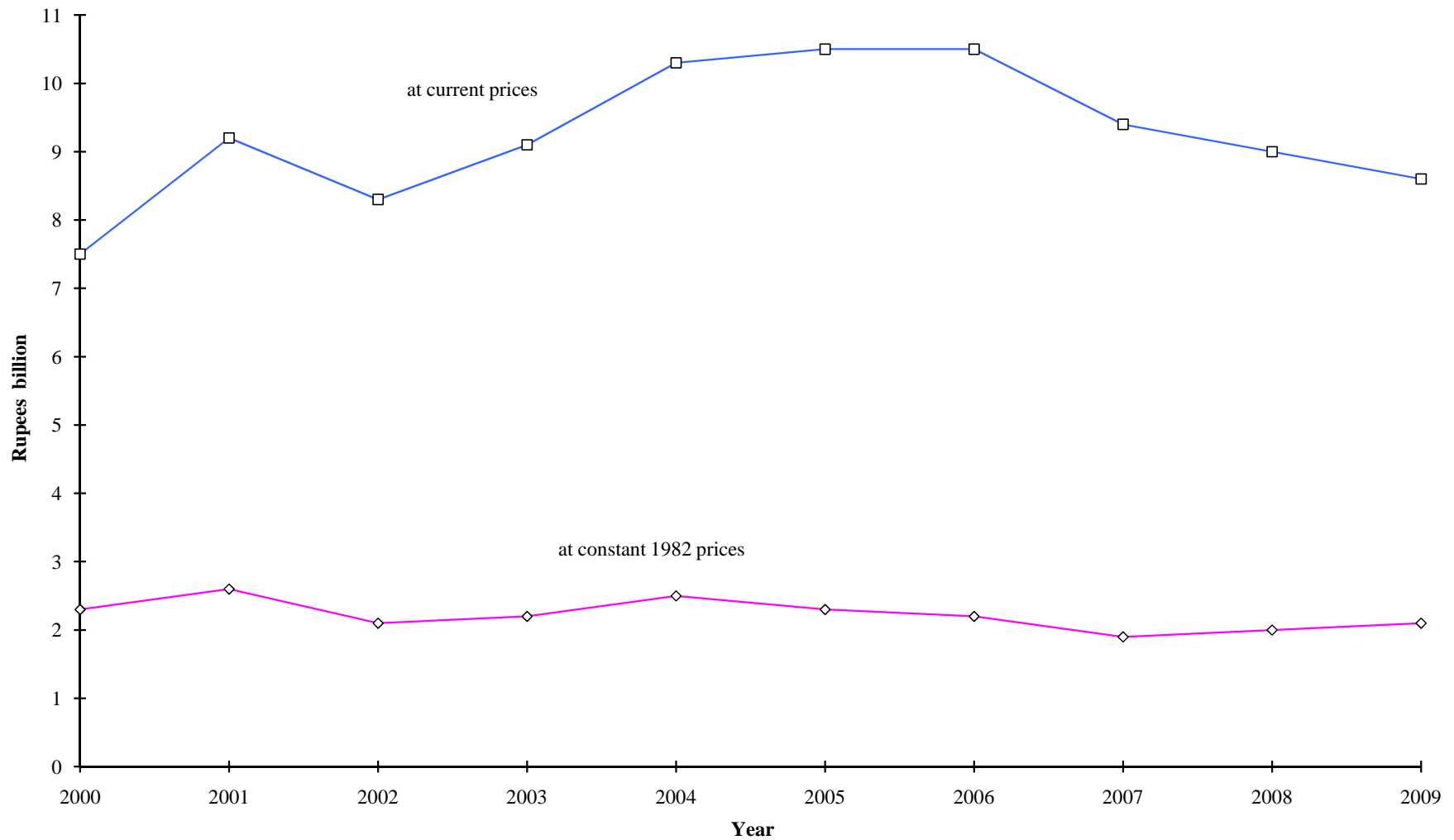

Table 2.12 - Sugar sales and revenue - Island of Mauritius, crop year : 1999/00 - 2009/10

| Crop year | Production | | Exports | | Local sales | |
|----------------|--------------------------|-----------------------|--------------------------|-----------------------|--------------------------|-----------------------|
| | Quantity (000 tonnes) | Value (Rs million) | Quantity (000 tonnes) | Value (Rs million) | Quantity (000 tonnes) | Value (Rs million) |
| 1999/00 | 373.3 | 5,336.8 | 373.3 | 5,336.8 | - | - |
| 2000/01 | 569.3 | 7,504.4 | 568.6 | 7,500.7 | 0.7 | 3.7 |
| 2001/02 | 645.6 | 9,201.0 | 620.0 | 9,057.0 | 25.6 | 144.0 |
| 2002/03 | 520.9 | 8,301.6 | 509.8 | 8,246.6 | 10.3 | 55.0 |
| 2003/04 | 537.2 | 9,120.4 | 535.7 | 9,118.4 | 0.5 | 2.0 |
| 2004/05 | 572.3 | 10,352.5 | 572.1 | 10,351.7 | 0.1 | 0.8 |
| 2005/06 | 519.8 | 10,466.1 | 519.4 | 10,464.4 | 0.2 | 1.7 |
| 2006/07 | 504.9 | 10,496.4 | 504.9 | 10,495.5 | 0.1 | 0.2 |
| 2007/08 | 436.0 | 9,393.0 | 435.4 | 9,393.0 | 0.1 | 0.2 |
| 2008/09 | 452.1 | 9,000.0 | 452.1 | 9,000.0 | - | - |
| 2009/10 | 467.2 | 8,621.0 | 460.4 | 8,490.0 | 8.0 | 160.0 |

Notes:

1. Harvesting generally extends from June to December, while export and local sales are spread over the period 1st July to 30th June the following year.
2. Production may not tally with exports and local sales due to loss or surplus in storage.
3. Data do not include imported sugar destined for local market

Source: Mauritius Sugar Syndicate

Figure 9 - Average export price of sugar - Island of Mauritius, 2002 - 2009
(by main markets)

Rs '000/tonne

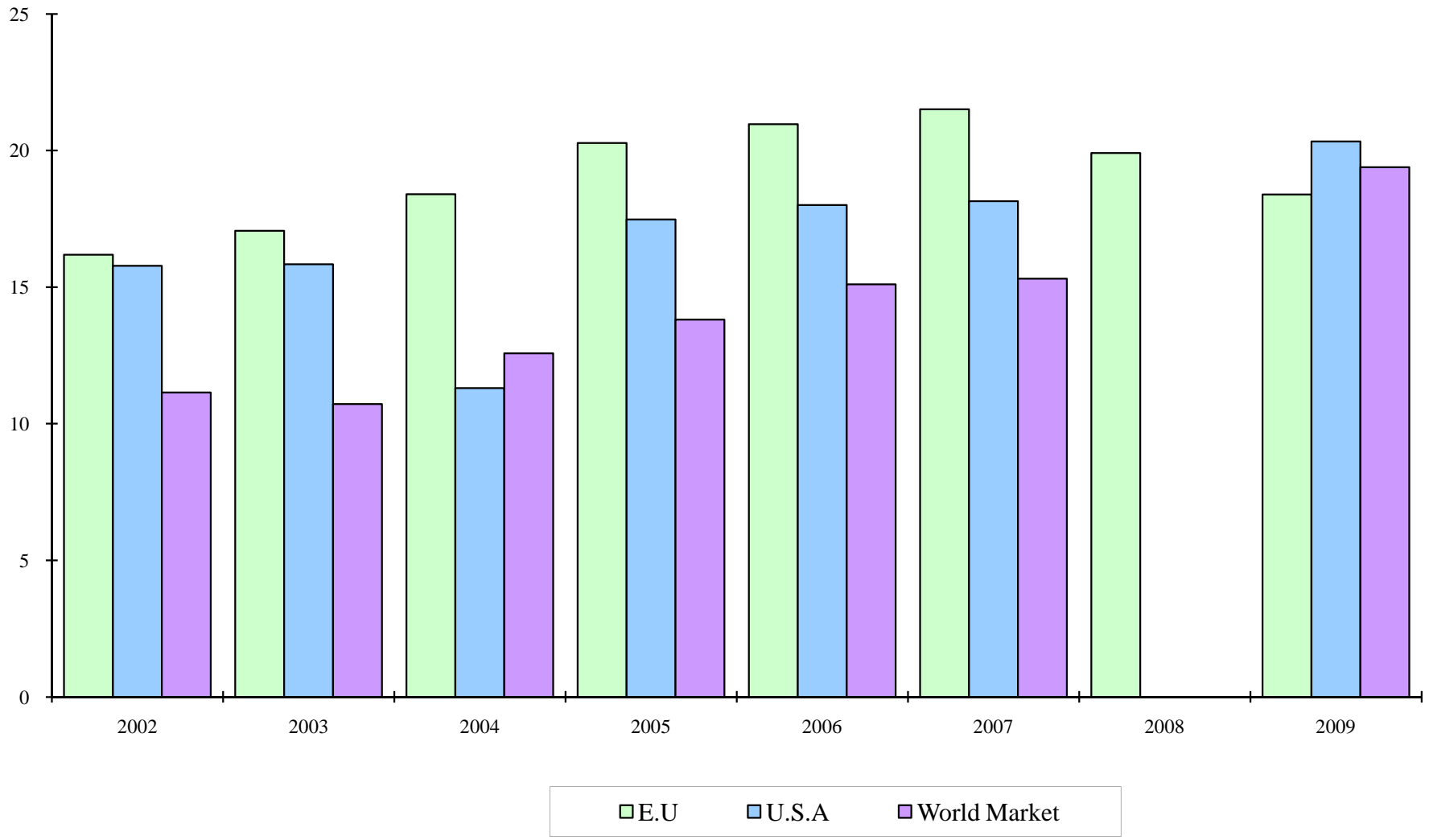

Table 2.13 - Sugar exports ¹ by main markets - Island of Mauritius, crop year : 2006/2007 - 2009/2010

| Markets | 2006/2007 | | | 2007/2008 | | | 2008/2009 ² | | | 2009/2010 ³ | | | |
|----------------------------|--------------------------|-----------------------|--------------------|--------------------------|-----------------------|--------------------|--------------------------|-----------------------|--------------------|--------------------------|-----------------------|--------------------|--------------------------|
| | Average price (Rs/tonne) | Quantity (000 tonnes) | Value (Rs million) | Average price (Rs/tonne) | Quantity (000 tonnes) | Value (Rs million) | Average price (Rs/tonne) | Quantity (000 tonnes) | Value (Rs million) | Average price (Rs/tonne) | Quantity (000 tonnes) | Value (Rs million) | Average price (Rs/tonne) |
| European Union | 20,273 | 483 | 10,154 | 20,964 | 435 | 9,387 | 21,514 | 452 | 9,000 | 19,912 | 439.4 | 8,080 | 18,389 |
| Sugar Protocol | 20,331 | 483 | 10,154 | 20,964 | 435 | 9,387 | 21,514 | 452 | 9,000 | 19,912 | - | - | - |
| Special Preferential Sugar | 18,194 | - | - | - | - | - | - | - | - | - | - | - | - |
| U.S.A | 17,474 | 4 | 75 | 18,007 | 0.1 | 1 | 18,141 | - | - | - | 3 | 61 | 20,333 |
| World market | 13,812 | 18 | 267 | 15,099 | 0.3 | 5 | 15,310 | - | - | - | 18 | 349 | 19,389 |
| Total | 20,095 | 505 | 10,496 | 20,787 | 435 | 9,393 | 21,573 | 452 | 9,000 | 19,912 | 460.4 | 8,490 | 18,440 |

¹ Quantity tel quel and average price of sugar at 98.5° polarisation

² Revised

³ Projected

Source: Mauritius Sugar Syndicate

Table 2.14 - Earnings¹ of sugar producers - Ex-syndicate, before charging sugar insurance premium - Island of Mauritius, 2005 - 2009

(Rupees/tonne of sugar basis 98.5° polarisation)

| | 2005 | 2006 | 2007 | 2008 ² | 2009 ³ |
|---|--------|--------|--------|-------------------|-------------------|
| Price paid to all producers | 17,626 | 17,891 | 18,620 | 17,427 | 14,700 |
| Index (Base 1997 = 100) | 148.0 | 150.2 | 156.4 | 146.4 | 123.5 |
| Annual growth rate of earnings of sugar production (%) | +9.1 | +1.5 | +4.1 | -6.4 | -15.6 |

¹ Excludes the element of bagasse

² Revised

³ Provisional

Source: Mauritius Sugar Syndicate

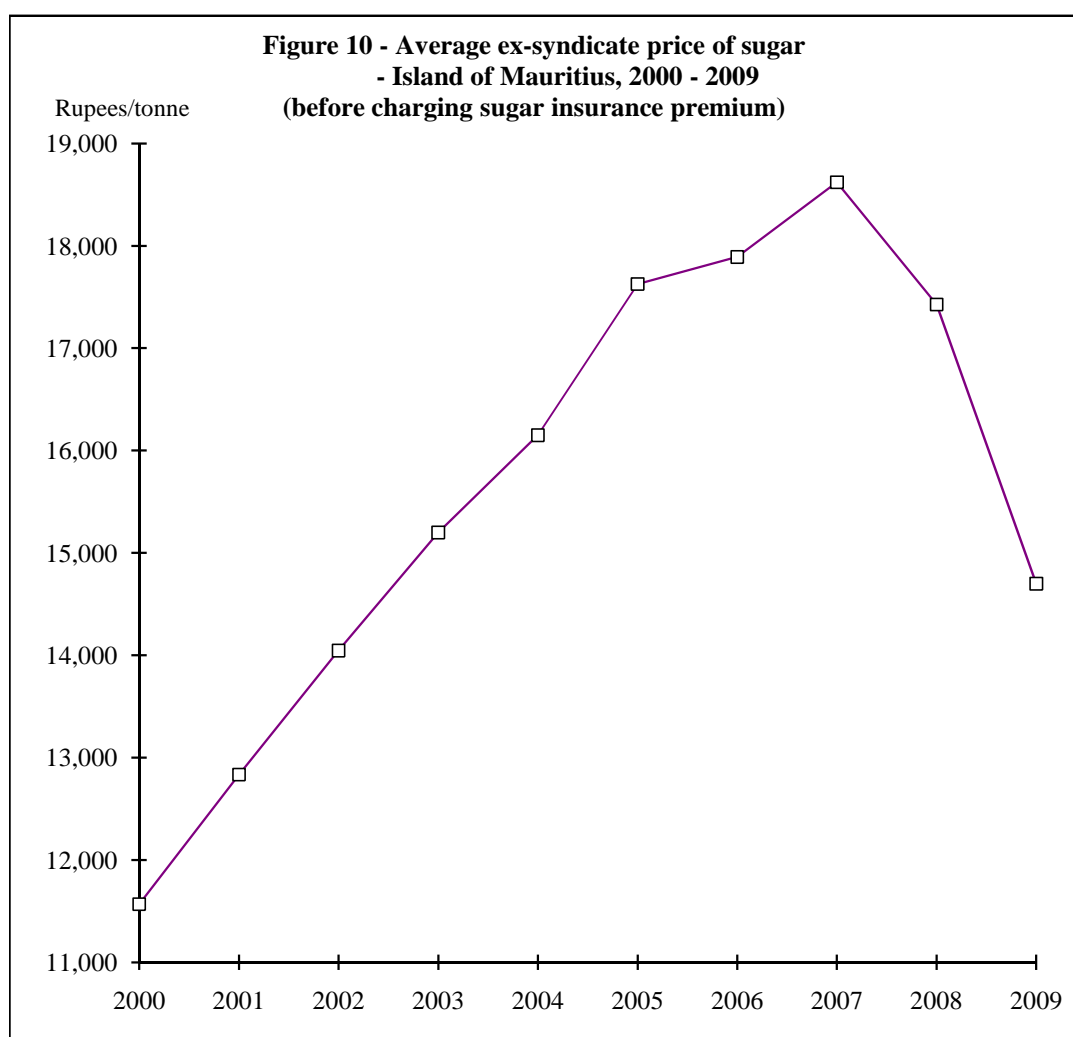

**Figure 11 - London Daily Price of sugar, f.o.b value £ sterling/tonne, July 2003 - December 2005
(Monthly average)**

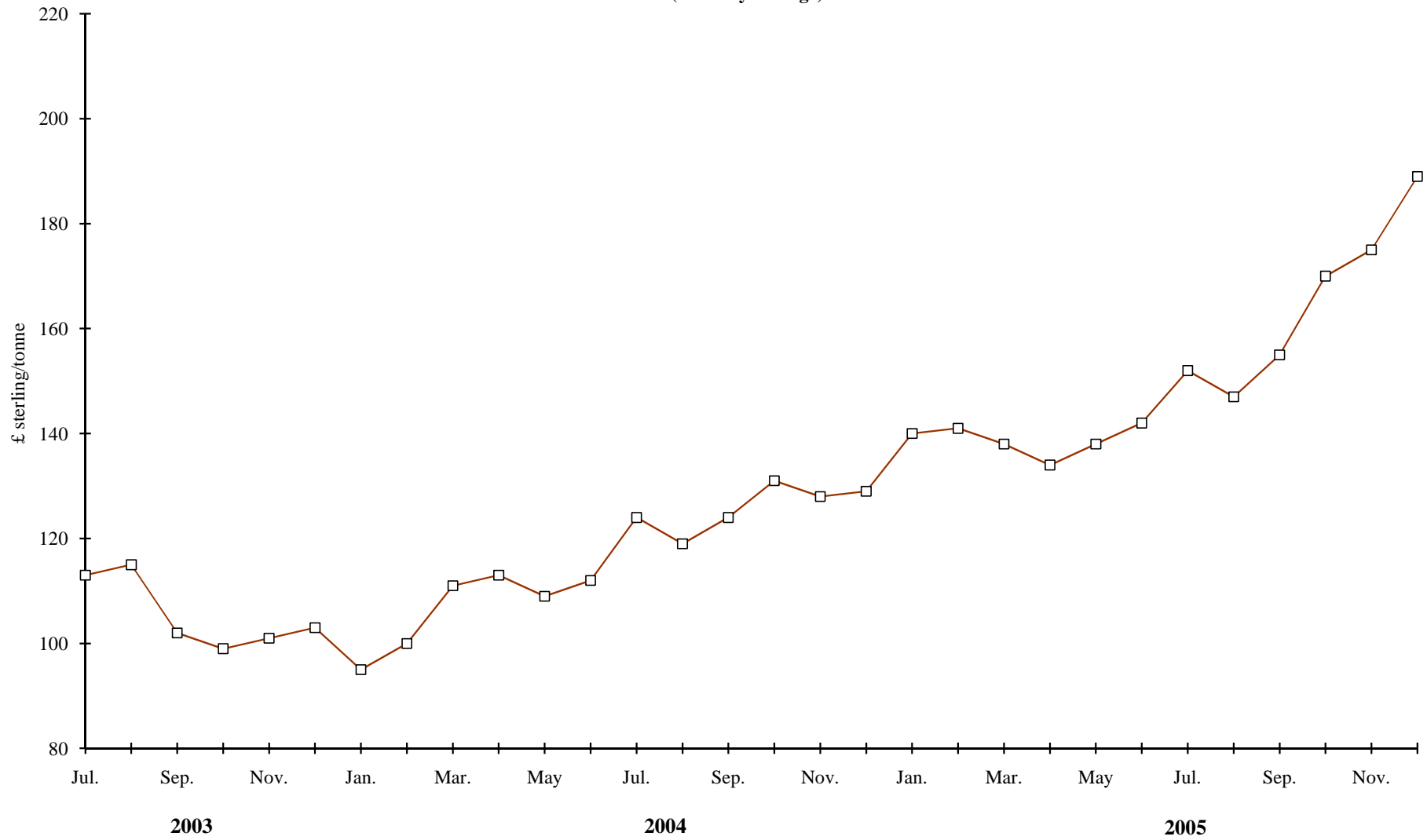

Table 2.15 - Monthly average price of sugar at f.o.b value (London daily price), 2000 - 2009

(£ Sterling/tonne)

| Year | January | February | March | April | May | June | July | August | September | October | November | December | Average price | Index 1992 = 100 |
|------|---------|----------|-------|-------|-----|------|------|--------|-----------|---------|----------|----------|---------------|------------------|
| 2000 | 90 | 87 | 86 | 98 | 116 | 137 | 160 | 170 | 170 | 178 | 171 | 167 | 136 | 87 |
| 2001 | 170 | 166 | 157 | 151 | 164 | 159 | 153 | 140 | 135 | 117 | 134 | 136 | 148 | 95 |
| 2002 | 133 | 118 | 120 | 121 | 107 | 97 | 105 | 105 | 113 | 123 | 125 | 126 | 116 | 74 |
| 2003 | 121 | 139 | 132 | 127 | 118 | 109 | 113 | 115 | 102 | 99 | 101 | 103 | 115 | 74 |
| 2004 | 95 | 100 | 111 | 113 | 109 | 112 | 124 | 119 | 124 | 131 | 130 | 129 | 116 | 75 |
| 2005 | 140 | 141 | 138 | 134 | 138 | 142 | 152 | 147 | 155 | 170 | 175 | 189 | 152 | 98 |
| 2006 | N.A | N.A | N.A | N.A | N.A | N.A | N.A | N.A | N.A | N.A | N.A | N.A | N.A | N.A |
| 2007 | N.A | N.A | N.A | N.A | N.A | N.A | N.A | N.A | N.A | N.A | N.A | N.A | N.A | N.A |
| 2008 | N.A | N.A | N.A | N.A | N.A | N.A | N.A | N.A | N.A | N.A | N.A | N.A | N.A | N.A |
| 2009 | N.A | N.A | N.A | N.A | N.A | N.A | N.A | N.A | N.A | N.A | N.A | N.A | N.A | N.A |

Note: Figures for 2006 and onwards will not be available

Source: Mauritius Sugar Syndicate

Table 2.16- Employment by sugar estates and large sugar cane planters¹ and by sex-Island of Mauritius, 2006-2009 (last Thursday of March)

| SEX | March 2006 | | | March 2007 | | | March 2008 ² | | | March 2009 ³ | | |
|--------------|---------------|--------------|---------------|---------------|--------------|---------------|-------------------------|--------------|---------------|-------------------------|--------------|---------------|
| | Estate | Planters | Total | Estate | Planters | Total | Estate | Planters | Total | Estate | Planters | Total |
| Male | 10,378 | 991 | 11,369 | 10,533 | 966 | 11,499 | 8,570 | 797 | 9,367 | 7,819 | 1,197 | 9,016 |
| Female | 1,819 | 609 | 2,428 | 1,877 | 620 | 2,497 | 1,420 | 576 | 1,996 | 789 | 570 | 1,359 |
| Total | 12,197 | 1,600 | 13,797 | 12,410 | 1,586 | 13,996 | 9,990 | 1,373 | 11,363 | 8,608 | 1,767 | 10,375 |

¹ cultivating 10 hectares or more

² Revised

³ Provisional

TEA AND TOBACCO

Table 3.1 - Area under tea cultivation - Island of Mauritius, 2005 -2009

(Hectares)

| | 2005 | 2006 | 2007 | 2008 | 2009 |
|---|------------|------------|------------|------------|------------|
| Plantation cultivated by factories | 193 | 192 | 190 | 186 | 192 |
| Plantation cultivated by private planters | 477 | 496 | 519 | 515 | 521 |
| Total area cultivated | 670 | 688 | 709 | 701 | 713 |

Table 3.2 - Distribution of individual tea plantations by size - Island of Mauritius, 2009

| Size (hectares) | No. of individual plantations | Aggregate area cultivated (hectares) |
|----------------------|-------------------------------|--------------------------------------|
| Less than 1 | 1,452 | 473 |
| 1 but less than 2 | 20 | 29 |
| 2 but less than 3 | 2 | 5 |
| 3 but less than 4 | 4 | 14 |
| 4 but less than 5 | - | - |
| 5 but less than 10 | 5 | 35 |
| 10 but less than 25 | 2 | 38 |
| 25 but less than 100 | - | - |
| 100 and above | 1 | 119 |
| Total | 1,486 | 713 |

Source: Tea Board

Table 3.3 - Production of green leaf of tea by type of producer - Island of Mauritius, 2005-2009

(Tonnes)

| Year | Factory estates | Metayers | Free planters | Planters in co-operative societies | Total |
|-------------|------------------------|-----------------|----------------------|---|--------------|
| 2005 | 1,393 | 2,061 | 2,145 | 1,199 | 6,798 |
| 2006 | 1,434 | 2,216 | 2,703 | 1,296 | 7,649 |
| 2007 | 1,686 | 2,233 | 2,870 | 1,238 | 8,027 |
| 2008 | 1,788 | 2,424 | 3,113 | 1,347 | 8,672 |
| 2009 | 1,375 | 2,256 | 2,788 | 1,244 | 7,663 |

Source: Tea Board

Table 3.4 - Production of black tea by factories - Island of Mauritius, 2005 -2009

(Tonnes)

| Factory | 2005 | 2006 | 2007 | 2008 | 2009 |
|----------------|--------------|--------------|--------------|--------------|--------------|
| Bois Cheri | 695 | 690 | 692 | 744 | 650 |
| La Chartreuse | 400 | 542 | 532 | 597 | 548 |
| Corson | 292 | 335 | 339 | 327 | 283 |
| Total | 1,387 | 1,567 | 1,563 | 1,668 | 1,481 |

Source: Tea Board

Table 3.5 - Exports of green and black tea (at current and constant 2007 prices) - Island of Mauritius, 2005 - 2009

| | 2005 | 2006 | 2007 | 2008 | 2009 |
|--|------|------|------|------|------|
| Quantity (tonnes) | 52.5 | 40.8 | 45.9 | 41.6 | 39.3 |
| Exports (f.o.b value in Rs million) | | | | | |
| At current prices | 12.7 | 10.5 | 9.4 | 8.8 | 11.2 |
| At constant 1982 prices | 10.7 | 8.3 | 9.4 | 8.5 | 8.0 |

Source: Tea Board

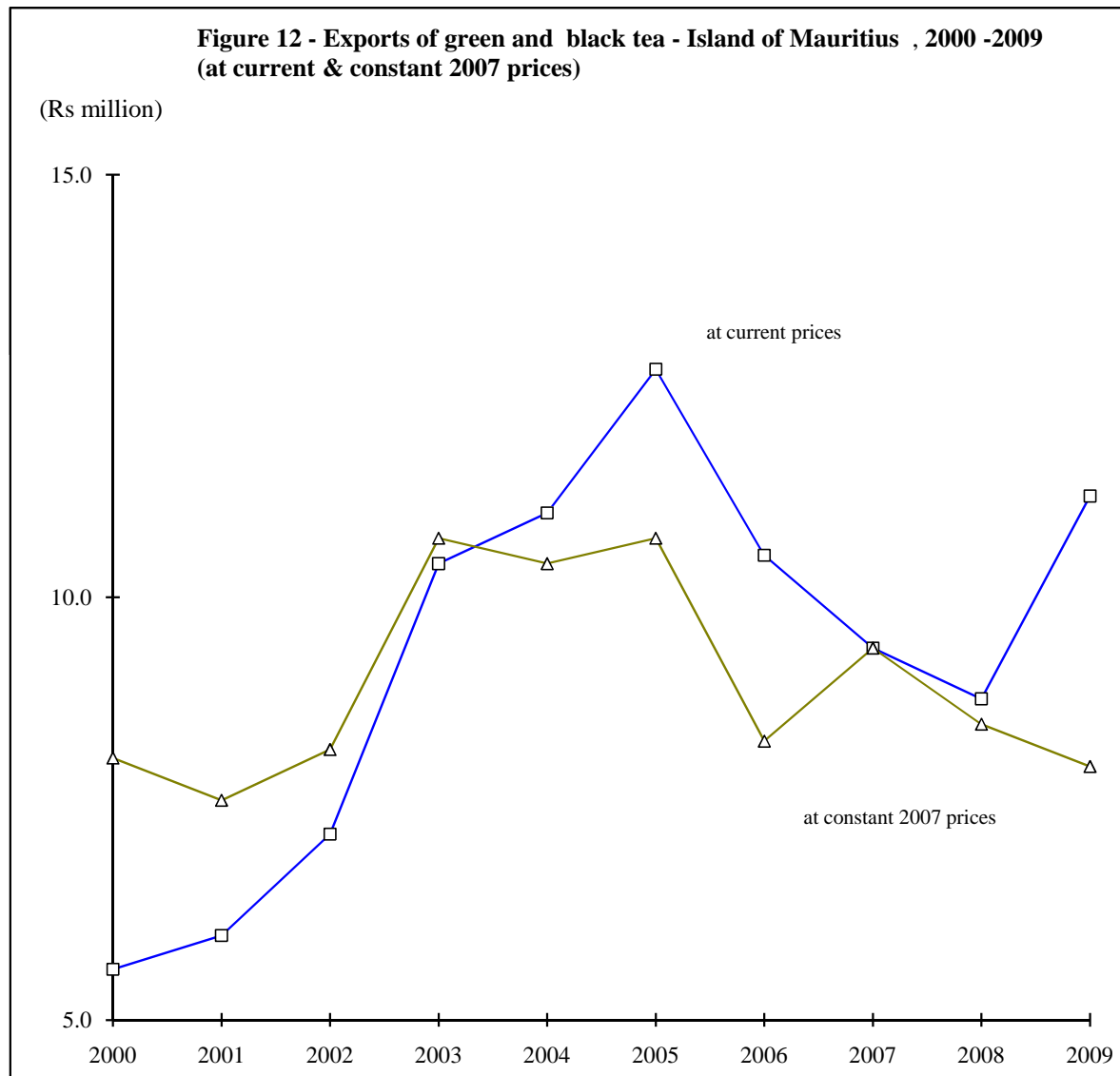

Table 3.6 - Exports of green and black tea by country of destination - Island of Mauritius, 2005 -2009

(Quantity in tonnes; f.o.b value in Rs million)

| Country of destination | 2005 | | 2006 | | 2007 | | 2008 | | 2009 | |
|------------------------|-------------|-------------|-------------|-------------|-------------|------------|-------------|------------|-------------|-------------|
| | Quantity | Value | Quantity | Value | Quantity | Value | Quantity | Value | Quantity | Value |
| Reunion | 24.6 | 5.6 | 16.0 | 4.0 | 16.9 | 4.5 | 20.8 | 4.9 | 16.9 | 4.6 |
| France | 22.2 | 5.6 | 23.3 | 6.1 | 23.6 | 4.3 | 17.9 | 3.2 | 19.0 | 5.7 |
| Japan | 3.6 | 0.8 | 0.5 | 0.1 | - | - | 0.5 | 0.1 | 0.5 | 0.1 |
| Other countries | 2.1 | 0.7 | 1.0 | 0.3 | 5.4 | 0.6 | 2.4 | 0.6 | 2.9 | 0.8 |
| Total Exports | 52.5 | 12.7 | 40.8 | 10.5 | 45.9 | 9.4 | 41.6 | 8.8 | 39.3 | 11.2 |

Table 3.7 - Tobacco: Area harvested, yield and production of leaf, crop year ¹ - Island of Mauritius : 2005/2006 - 2009/2010

| | 2005/2006 | 2006/2007 | 2007/2008 | 2008/2009 | 2009/2010 |
|---------------------------------------|-------------|-------------|-------------|-------------|-------------|
| Number of growers | 387 | 317 | 294 | 278 | 204 |
| - Virginia Flue-cured | 183 | 159 | 154 | 150 | 120 |
| - Amarello Air-cured | 204 | 158 | 140 | 128 | 84 |
| Area harvested (hectares) | 287 | 249 | 252 | 260 | 234 |
| - Virginia Flue-cured | 264 | 232 | 230 | 247 | 222 |
| - Amarello Air-cured | 23 | 17 | 22 | 13 | 12 |
| Average yield (tonnes/hectare) | 1.03 | 1.20 | 1.25 | 1.34 | 1.34 |
| - Virginia Flue-cured | 1.05 | 1.22 | 1.30 | 1.35 | 1.36 |
| - Amarello Air-cured | 0.78 | 0.89 | 0.73 | 1.23 | 1.08 |
| Leaf production (tonnes) | 296 | 298 | 316 | 349 | 314 |
| - Virginia Flue-cured | 278 | 283 | 300 | 333 | 301 |
| - Amarello Air-cured | 18 | 15 | 16 | 16 | 13 |

¹ Crop year usually extends from April to March the following year

Source: Tobacco Board

Table 3.8 - Tobacco: Average price paid to planters and value of production - Island of Mauritius : 2005/2006 - 2009/2010

| | 2005/2006 | 2006/2007 | 2007/2008 | 2008/2009 | 2009/2010 |
|---|--------------|--------------|--------------|-------------|-------------|
| Average price to planters (Rs/kg) | | | | | |
| - Virginia Flue-cured | 110.29 | 131.86 | 122.55 | 151.75 | 155.42 |
| - Amarello Air-cured | 59.29 | 67.61 | 58.84 | 71.27 | 80.78 |
| Value of production (Rs million) | 31.7 | 38.4 | 37.7 | 51.7 | 47.8 |
| Tobacco used in cigarette manufacture (tonnes) | 513.2 | 497.9 | 484.5 | 0.0 | 0.0 |
| - Domestic leaf | 430.3 | 391.9 | 310.3 | 0.0 | 0.0 |
| - Imported leaf | 82.9 | 106.0 | 174.2 | 0.0 | 0.0 |

Source: Tobacco Board

FOODCROPS

Table 4.1 - Area harvested and production of food crops - Island of Mauritius, 2005 - 2009

(Area in hectares; Production in tonnes)

| Food crops | 2005 | | 2006 | | 2007 | | 2008 | | 2009 | |
|-----------------------|------|------------|------|------------|------|------------|------|------------|------|------------|
| | Area | Production | Area | Production | Area | Production | Area | Production | Area | Production |
| Beans | 372 | 1,600 | 333 | 1,472 | 300 | 1,427 | 268 | 1,173 | 281 | 1,355 |
| Beet | 46 | 935 | 57 | 1,174 | 46 | 913 | 32 | 482 | 35 | 534 |
| Bittergourd | 184 | 624 | 182 | 830 | 176 | 772 | 149 | 709 | 171 | 783 |
| Brinjal | 174 | 2,074 | 216 | 2,839 | 215 | 2,759 | 162 | 1,810 | 198 | 2,830 |
| Broccoli | 9 | 124 | 6 | 69 | 7 | 95 | 10 | 127 | 8 | 139 |
| Cabbage | 224 | 4,766 | 236 | 4,547 | 226 | 4,430 | 202 | 3,732 | 225 | 4,644 |
| Calabash | 399 | 4,602 | 412 | 5,672 | 358 | 4,502 | 321 | 4,137 | 351 | 5,286 |
| Carrot | 262 | 3,934 | 271 | 4,316 | 304 | 4,844 | 310 | 4,683 | 384 | 7,442 |
| Cauliflower | 82 | 1,901 | 69 | 1,323 | 82 | 1,631 | 62 | 1,209 | 72 | 1,680 |
| Chillies (long+curry) | 190 | 1,060 | 259 | 1,373 | 235 | 1,288 | 173 | 871 | 202 | 1,111 |
| Chillies (small) | 34 | 101 | 46 | 139 | 47 | 133 | 35 | 98 | 44 | 116 |
| Chouchou | 180 | 3,761 | 190 | 3,928 | 176 | 3,180 | 217 | 4,131 | 238 | 5,130 |
| Cucumber | 440 | 4,907 | 506 | 6,866 | 440 | 5,655 | 354 | 4,553 | 413 | 5,926 |
| Echalotte | 126 | 1,550 | 131 | 1,675 | 111 | 1,399 | 71 | 805 | 98 | 1,097 |
| Eddoes (violet) | 6 | 87 | 8 | 111 | 16 | 190 | 11 | 90 | 12 | 120 |
| Eddoes (curry) | 18 | 173 | 20 | 217 | 16 | 182 | 30 | 225 | 22 | 250 |
| Garlic | 12 | 93 | 8 | 61 | 9 | 59 | 3 | 20 | 4 | 28 |
| Ginger | 54 | 1,011 | 52 | 1,016 | 81 | 1,299 | 53 | 709 | 35 | 617 |
| Gourgette | NA | NA | NA | NA | NA | NA | 34 | 295 | 40 | 440 |
| Green peas | 3 | 8 | 6 | 15 | 6 | 20 | 4 | 14 | 3 | 10 |
| Groundnut | 137 | 231 | 183 | 390 | 140 | 290 | 143 | 320 | 241 | 587 |
| Leek | 8 | 100 | 10 | 117 | 13 | 153 | 14 | 172 | 19 | 224 |
| Ladies finger | 152 | 964 | 164 | 1,351 | 177 | 1,036 | 158 | 1,270 | 174 | 1,519 |

Table 4.1 (cont'd) - Area harvested and production of food crops - Island of Mauritius, 2005 - 2009

(Area in hectares; Production in tonnes)

| Food crops | 2005 | | 2006 | | 2007 | | 2008 | | 2009 | |
|-------------------------|--------------|---------------|--------------|----------------|--------------|---------------|--------------|---------------|--------------|----------------|
| | Area | Production | Area | Production | Area | Production | Area | Production | Area | Production |
| Lettuce | 148 | 1,659 | 160 | 1,562 | 108 | 1,133 | 80 | 878 | 87 | 920 |
| Maize | 63 | 475 | 58 | 452 | 108 | 1,021 | 61 | 460 | 14 | 112 |
| Manioc | 14 | 206 | 15 | 235 | 17 | 240 | 22 | 300 | 27 | 400 |
| Onion | 253 | 5,637 | 170 | 4,550 | 242 | 6,187 | 225 | 5,558 | 209 | 4,855 |
| <i>of which hybrid</i> | 140 | 3,688 | 84 | 3,013 | 133 | 4,606 | 133 | 3,900 | 109 | 3,031 |
| Patole | 139 | 1,084 | 125 | 1,127 | 134 | 1,164 | 93 | 748 | 96 | 707 |
| Petsai | 76 | 1,148 | 76 | 1,087 | 62 | 997 | 51 | 676 | 67 | 1,023 |
| Pipengaille | 137 | 1,225 | 145 | 1,533 | 125 | 1,294 | 107 | 1,017 | 118 | 1,225 |
| Potato | 599 | 12,777 | 589 | 14,522 | 610 | 15,367 | 648 | 14,868 | 858 | 19,828 |
| Pumpkin | 395 | 5,299 | 529 | 7,759 | 433 | 6,367 | 409 | 6,167 | 460 | 7,426 |
| Squash | 125 | 1,263 | 89 | 861 | 79 | 812 | 83 | 750 | 109 | 1,253 |
| Sweet pepper | 2 | 8 | 1 | 4 | 3 | 17 | 2 | 18 | 2 | 37 |
| Sweet potato | 67 | 652 | 73 | 584 | 79 | 800 | 71 | 799 | 72 | 900 |
| Tomato | 918 | 12,840 | 935 | 14,671 | 734 | 11,117 | 744 | 11,518 | 781 | 12,586 |
| <i>of which hybrid</i> | 268 | 4,040 | 366 | 6,019 | 297 | 4,889 | 347 | 6,134 | 609 | 10,349 |
| Voehm | 198 | 1,438 | 191 | 1,553 | 157 | 933 | 124 | 772 | 148 | 1,003 |
| Banana | 521 | 11,580 | 510 | 11,347 | 464 | 9,026 | 502 | 10,463 | 494 | 10,920 |
| Pineapple | 134 | 4,885 | 176 | 5,554 | 204 | 6,398 | 228 | 6,394 | 271 | 8,880 |
| Total food crops | 6,901 | 96,782 | 7,207 | 106,902 | 6,740 | 99,130 | 6,266 | 93,021 | 7,083 | 113,943 |

Figure 13 - Food crop production - Island of Mauritius, 2000 - 2009

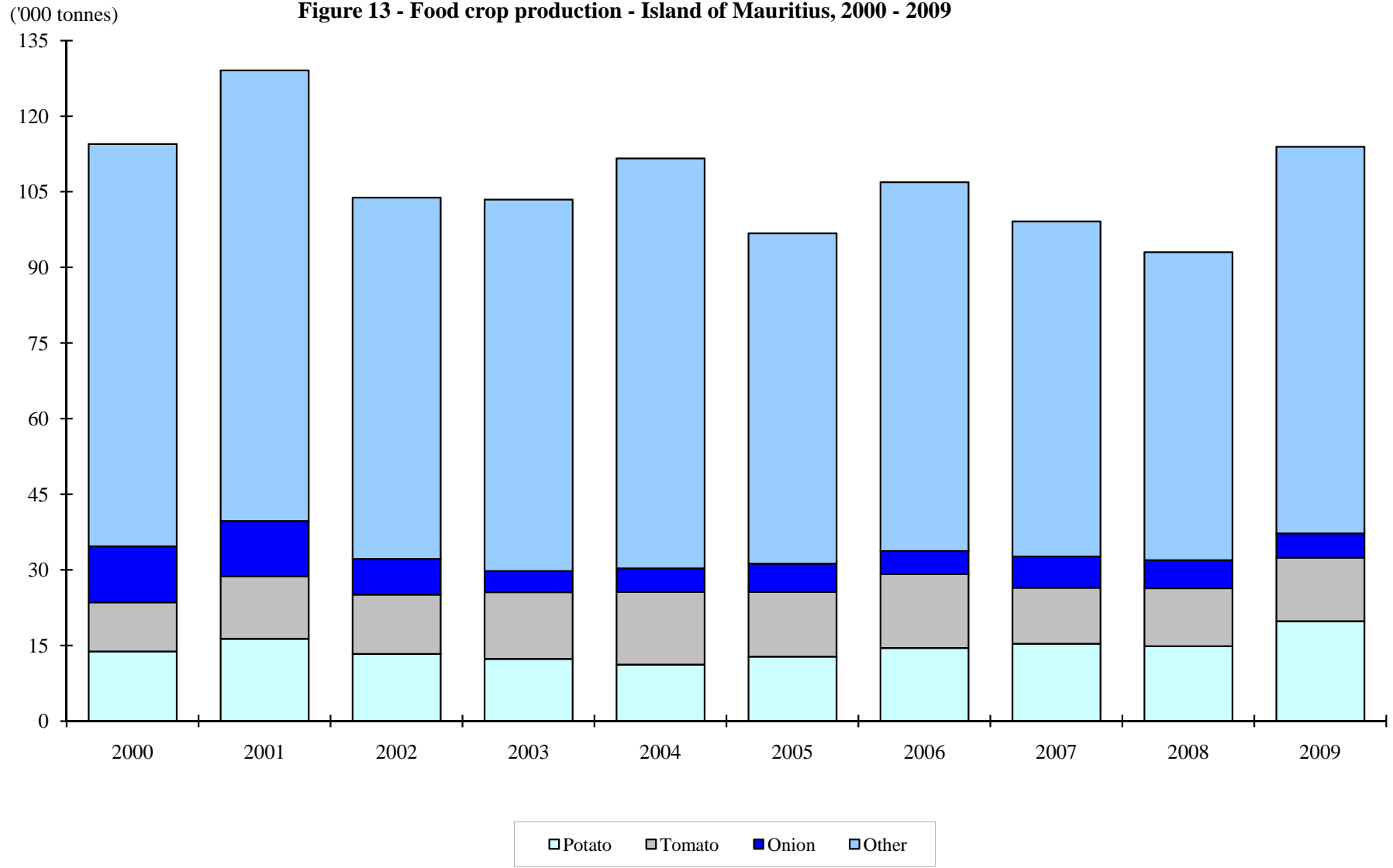

Table 4.2 - Average yield of selected food crops - Island of Mauritius, 2000 - 2009

(Tonnes/hectare)

| Selected food crops | 2000 | 2001 | 2002 | 2003 | 2004 | 2005 | 2006 | 2007 | 2008 | 2009 |
|---------------------|------|------|------|------|------|------|------|------|------|------|
| Beans | 4.9 | 5.3 | 5.7 | 5.0 | 5.4 | 4.3 | 4.4 | 4.8 | 4.4 | 4.8 |
| Cabbage | 25.6 | 25.4 | 25.0 | 23.5 | 22.7 | 21.3 | 19.3 | 19.6 | 18.5 | 20.6 |
| Cauliflower | 20.1 | 20.5 | 21.1 | 18.9 | 24.9 | 23.3 | 19.1 | 19.9 | 19.5 | 23.3 |
| Groundnuts | 3.3 | 2.6 | 2.4 | 3.5 | 2.9 | 1.7 | 2.1 | 2.1 | 2.2 | 2.4 |
| Maize | 8.9 | 7.2 | 7.8 | 6.6 | 6.5 | 7.5 | 7.8 | 9.5 | 7.5 | 8.0 |
| Onion | 35.9 | 32.9 | 29.9 | 26.5 | 25.9 | 22.3 | 26.8 | 25.6 | 24.7 | 23.2 |
| Potato | 22.2 | 21.0 | 22.0 | 21.0 | 18.5 | 21.3 | 24.7 | 25.2 | 22.9 | 23.1 |
| Tomato | 12.3 | 13.3 | 12.4 | 12.7 | 15.1 | 14.0 | 15.7 | 15.1 | 15.5 | 16.1 |

Table 4.3 - Area harvested and production of food crops grown in interline plantations - Island of Mauritius, 2007 - 2009

| Food crops | 2007 | | | 2008 | | | 2009 | | |
|--------------|-----------------|-----------------------|---------------------|-----------------|-----------------------|---------------------|-----------------|-----------------------|---------------------|
| | Area (hectares) | | Production (tonnes) | Area (hectares) | | Production (tonnes) | Area (hectares) | | Production (tonnes) |
| | Interline | Pure stand equivalent | | Interline | Pure stand equivalent | | Interline | Pure stand equivalent | |
| Beans | 7.2 | 3.6 | 16 | 2.9 | 1.5 | 4 | 4.2 | 2.1 | 5 |
| Groundnut | 40.1 | 20.1 | 31 | 123.2 | 61.6 | 121 | 70.3 | 35.2 | 92 |
| Maize | NA | NA | NA | 47.7 | 13.6 | 94 | - | - | - |
| Peas | 2.9 | 1.5 | 3 | - | - | - | 1.1 | 0.5 | ... |
| Potato | 5.5 | 2.7 | 66 | 47.6 | 23.8 | 453 | 14.3 | 7.1 | 200 |
| Squash | - | - | - | - | - | - | 40.7 | 20.4 | 164 |
| Other | 22.7 | 11.3 | 84 | 32.4 | 14.1 | 116 | 0.8 | 0.4 | 3 |
| Total | 78.4 | 39.2 | 200 | 253.8 | 114.6 | 788 | 131.4 | 65.7 | 464 |

Table 4.4 - Food crops:Monthly area harvested ¹ - Island of Mauritius, 2008

(Hectares)

| Food crops | January | February | March | April | May | June | July | August | September | October | November | December | Total |
|-------------------------------|--------------|--------------|--------------|--------------|--------------|--------------|--------------|--------------|--------------|--------------|--------------|--------------|----------------|
| Beans & peas | 24.1 | 16.6 | 19.4 | 13.4 | 15.7 | 24.4 | 29.1 | 24.8 | 26.0 | 29.2 | 23.6 | 25.5 | 271.8 |
| Brinjal | 16.6 | 14.6 | 13.7 | 11.4 | 12.0 | 12.9 | 13.6 | 14.5 | 14.2 | 13.1 | 12.6 | 12.5 | 161.7 |
| Cabbage | 12.9 | 14.6 | 11.5 | 14.0 | 16.7 | 15.0 | 23.3 | 20.0 | 21.8 | 18.3 | 18.0 | 15.8 | 201.9 |
| Cauliflower | 1.1 | 0.2 | 0.2 | 0.1 | 3.3 | 6.0 | 15.6 | 10.7 | 12.1 | 6.2 | 4.1 | 2.7 | 62.3 |
| Chillies | 20.7 | 18.4 | 18.4 | 14.6 | 15.3 | 16.3 | 17.3 | 17.8 | 18.0 | 16.5 | 16.2 | 18.0 | 207.5 |
| Creepers ² | 189.5 | 157.1 | 150.0 | 130.2 | 130.2 | 140.5 | 165.0 | 161.6 | 159.4 | 158.3 | 160.1 | 191.3 | 1,893.2 |
| Garlic | 0.2 | 0.4 | - | 0.3 | - | - | 0.2 | 0.2 | 0.8 | 0.6 | 0.4 | - | 3.1 |
| Ginger | 2.7 | 2.1 | 0.7 | 0.3 | 3.8 | 10.6 | 9.3 | 9.5 | 12.8 | 0.8 | 0.4 | 0.3 | 53.3 |
| Groundnut | 19.6 | 6.9 | 18.5 | 6.8 | 6.0 | 5.6 | 18.4 | 19.7 | 3.5 | 4.2 | 10.3 | 23.0 | 142.5 |
| Maize | 3.7 | 9.5 | 2.1 | 3.1 | 4.6 | 5.6 | 12.1 | 6.5 | 3.0 | 2.9 | 4.0 | 4.1 | 61.2 |
| Onion | - | - | - | - | 1.0 | 3.3 | 12.1 | 4.6 | 8.8 | 51.5 | 10.6 | - | 91.9 |
| Onion (hybrid) | - | - | - | - | - | - | - | - | 0.6 | 59.6 | 45.1 | 27.7 | 133.0 |
| Potato | 18.7 | - | - | - | - | 2.0 | 50.6 | 102.0 | 128.1 | 120.3 | 138.1 | 87.8 | 647.6 |
| Tomato | 44.0 | 38.6 | 37.3 | 26.8 | 28.8 | 26.7 | 26.7 | 31.7 | 39.8 | 33.2 | 34.8 | 28.7 | 397.1 |
| Tomato (hybrid) | 33.8 | 25.8 | 21.4 | 22.2 | 19.3 | 24.6 | 28.2 | 34.1 | 36.4 | 32.1 | 29.8 | 39.3 | 347.0 |
| Mixed vegetables ³ | 65.6 | 60.5 | 72.2 | 51.8 | 56.9 | 65.9 | 89.1 | 74.9 | 77.2 | 104.2 | 70.5 | 71.5 | 860.3 |
| Banana | 41.9 | 42.2 | 42.2 | 41.1 | 41.2 | 41.3 | 41.3 | 41.5 | 40.7 | 42.9 | 42.9 | 43.0 | 502.2 |
| Pineapple | 16.7 | 18.3 | 15.6 | 21.5 | 24.2 | 25.8 | 19.7 | 17.3 | 18.1 | 18.9 | 15.8 | 16.3 | 228.2 |
| Total food crops | 511.8 | 425.8 | 423.2 | 357.6 | 379.0 | 426.5 | 571.6 | 591.4 | 621.3 | 712.8 | 637.3 | 607.5 | 6,265.8 |

¹ Includes interline plantations.

² Includes bittergourd, calabash, chouchou, cucumber, gourgette, patole, pipengaille, pumpkin, squash and voehm.

³ Includes beet, broccoli, carrot, echalotte, eddoes, ladies finger, leek, lettuce, manioc, petsai, sweet pepper and sweet potato.

Table 4.5 - Food crops:Monthly area harvested ¹ - Island of Mauritius, 2009

(Hectares)

| Food crops | January | February | March | April | May | June | July | August | September | October | November | December | Total |
|-------------------------------|--------------|--------------|--------------|--------------|--------------|--------------|--------------|--------------|--------------|--------------|--------------|--------------|----------------|
| Beans & peas | 22.3 | 18.3 | 13.2 | 18.8 | 19.1 | 24.4 | 28.5 | 31.0 | 24.3 | 32.0 | 29.4 | 22.2 | 283.5 |
| Brinjal | 13.0 | 13.3 | 13.7 | 14.9 | 16.9 | 16.1 | 16.9 | 17.4 | 18.7 | 19.0 | 19.2 | 18.7 | 197.8 |
| Cabbage | 16.4 | 13.8 | 10.6 | 14.8 | 16.6 | 19.4 | 21.4 | 25.8 | 25.6 | 24.8 | 20.2 | 16.0 | 225.4 |
| Cauliflower | 1.1 | 0.4 | - | - | 2.3 | 8.6 | 16.3 | 12.1 | 11.9 | 8.5 | 6.9 | 4.5 | 72.6 |
| Chillies | 18.1 | 18.6 | 18.4 | 20.2 | 21.0 | 21.5 | 21.0 | 20.2 | 21.9 | 21.0 | 21.7 | 22.6 | 246.2 |
| Creepers ² | 221.7 | 191.3 | 151.9 | 143.1 | 161.6 | 176.6 | 184.6 | 194.8 | 180.5 | 164.1 | 176.9 | 196.0 | 2,143.1 |
| Garlic | - | - | - | - | 0.8 | 0.2 | - | - | 0.7 | 1.8 | 0.5 | - | 4.0 |
| Ginger | - | - | - | - | 1.9 | 1.9 | 2.7 | 7.1 | 9.3 | 9.5 | 2.7 | 0.1 | 35.2 |
| Groundnut | 7.9 | 5.5 | 15.5 | 11.4 | 11.6 | 88.0 | 15.6 | 6.6 | 4.5 | 3.5 | 23.7 | 47.0 | 240.8 |
| Maize | 0.3 | 1.1 | 1.0 | 0.8 | 1.3 | 0.6 | 1.8 | 2.0 | 1.6 | 0.4 | 1.0 | 1.8 | 13.7 |
| Onion | - | - | - | 1.8 | 2.7 | 9.5 | 2.6 | 2.1 | 13.4 | 46.1 | 20.0 | 1.9 | 100.1 |
| Onion (hybrid) | - | - | - | - | - | - | - | 0.1 | 1.0 | 33.2 | 53.0 | 21.4 | 108.7 |
| Potato | 24.5 | 12.1 | - | - | - | 8.2 | 36.4 | 99.1 | 168.3 | 133.4 | 184.3 | 191.7 | 858.0 |
| Tomato | 17.2 | 14.5 | 18.6 | 13.3 | 15.3 | 19.4 | 20.0 | 16.2 | 10.6 | 10.3 | 9.7 | 6.9 | 172.0 |
| Tomato (hybrid) | 51.0 | 45.7 | 25.1 | 31.2 | 43.7 | 43.1 | 45.6 | 45.2 | 55.1 | 62.6 | 70.2 | 90.4 | 608.9 |
| Mixed vegetables ³ | 63.3 | 62.7 | 57.5 | 69.3 | 86.3 | 90.1 | 91.1 | 99.1 | 91.1 | 111.2 | 99.3 | 86.8 | 1,007.8 |
| Banana | 40.3 | 40.3 | 40.5 | 40.8 | 41.0 | 41.0 | 41.1 | 41.4 | 41.8 | 41.7 | 41.9 | 41.9 | 493.7 |
| Pineapple | 21.1 | 25.4 | 22.1 | 21.6 | 17.7 | 15.3 | 17.1 | 24.1 | 28.1 | 27.9 | 26.3 | 24.6 | 271.3 |
| Total food crops | 518.2 | 463.0 | 388.1 | 402.0 | 459.8 | 583.9 | 562.7 | 644.3 | 708.4 | 751.0 | 806.9 | 794.5 | 7,082.8 |

¹ Includes interline plantations.

² Includes bittergourd, calabash, chouchou, cucumber, gourgette, patole, pipengaille, pumpkin, squash and voehm.

³ Includes beet, broccoli, carrot, echalotte, eddoes, ladies finger, leek, lettuce, manioc, petsai, sweet pepper and sweet potato.

Table 4.6 - Monthly production ¹ of food crops - Island of Mauritius, 2008

(Tonnes)

| Food crops | January | February | March | April | May | June | July | August | September | October | November | December | Total |
|-------------------------------|--------------|--------------|--------------|--------------|--------------|--------------|--------------|--------------|---------------|---------------|---------------|--------------|---------------|
| Beans & peas | 119 | 73 | 75 | 25 | 53 | 95 | 127 | 119 | 117 | 128 | 113 | 143 | 1,187 |
| Brinjal | 226 | 201 | 181 | 98 | 114 | 122 | 132 | 145 | 133 | 134 | 153 | 171 | 1,810 |
| Cabbage | 197 | 229 | 177 | 130 | 180 | 257 | 515 | 483 | 478 | 399 | 342 | 345 | 3,732 |
| Cauliflower | 18 | 4 | 3 | 2 | 63 | 113 | 336 | 227 | 237 | 113 | 56 | 37 | 1,209 |
| Chillies | 115 | 101 | 95 | 61 | 65 | 67 | 72 | 73 | 72 | 72 | 80 | 96 | 969 |
| Creepers ² | 2,169 | 1,921 | 1,807 | 1,305 | 1,573 | 1,721 | 2,142 | 2,119 | 1,988 | 2,029 | 2,019 | 2,486 | 23,279 |
| Garlic | 1 | 2 | - | 2 | - | - | 1 | 2 | 6 | 4 | 2 | - | 20 |
| Ginger | 45 | 35 | 11 | 5 | 28 | 91 | 103 | 140 | 221 | 16 | 9 | 5 | 709 |
| Groundnut | 46 | 18 | 34 | 12 | 13 | 10 | 33 | 43 | 7 | 9 | 31 | 64 | 320 |
| Maize | 26 | 80 | 16 | 18 | 31 | 47 | 99 | 40 | 21 | 21 | 29 | 32 | 460 |
| Onion | - | - | - | - | 15 | 41 | 184 | 69 | 151 | 997 | 201 | - | 1,658 |
| Onion (hybrid) | - | - | - | - | - | - | - | - | 16 | 1,720 | 1,405 | 759 | 3,900 |
| Potato | 420 | - | - | - | - | 36 | 1,017 | 2,615 | 3,229 | 2,602 | 2,903 | 2,046 | 14,868 |
| Tomato | 666 | 566 | 479 | 210 | 300 | 320 | 371 | 471 | 560 | 494 | 524 | 423 | 5,384 |
| Tomato (hybrid) | 613 | 422 | 296 | 263 | 280 | 376 | 508 | 670 | 708 | 635 | 572 | 791 | 6,134 |
| Mixed vegetables ³ | 739 | 718 | 844 | 421 | 508 | 779 | 1,255 | 1,056 | 1,059 | 1,314 | 936 | 896 | 10,525 |
| Banana | 846 | 871 | 842 | 861 | 864 | 839 | 864 | 867 | 878 | 893 | 914 | 924 | 10,463 |
| Pineapple | 527 | 570 | 391 | 556 | 641 | 661 | 493 | 512 | 522 | 445 | 518 | 558 | 6,394 |
| Total food crops | 6,773 | 5,811 | 5,251 | 3,969 | 4,728 | 5,575 | 8,252 | 9,651 | 10,403 | 12,025 | 10,807 | 9,776 | 93,021 |

¹ Includes interline plantations.

² Includes bittergourd, calabash, chouchou, cucumber, gourgette, patole, pipengaille, pumpkin, squash and voehm.

³ Includes beet, broccoli, carrot, echalotte, eddoes, ladies finger, leek, lettuce, manioc, petsai, sweet pepper and sweet potato.

Table 4.7 - Monthly production ¹ of food crops - Island of Mauritius, 2009

(Tonnes)

| Food crops | January | February | March | April | May | June | July | August | September | October | November | December | Total |
|-------------------------------|--------------|--------------|--------------|--------------|--------------|--------------|--------------|---------------|---------------|---------------|---------------|---------------|----------------|
| Beans & peas | 106 | 60 | 44 | 66 | 85 | 104 | 137 | 160 | 125 | 182 | 163 | 133 | 1,365 |
| Brinjal | 180 | 190 | 201 | 219 | 249 | 234 | 233 | 239 | 264 | 271 | 268 | 282 | 2,830 |
| Cabbage | 296 | 192 | 125 | 177 | 241 | 385 | 481 | 609 | 683 | 633 | 479 | 343 | 4,644 |
| Cauliflower | 14 | 3 | - | - | 57 | 224 | 390 | 302 | 263 | 199 | 139 | 89 | 1,680 |
| Chillies | 92 | 87 | 90 | 82 | 92 | 96 | 93 | 94 | 110 | 119 | 128 | 144 | 1,227 |
| Creepers ² | 2,873 | 2,256 | 1,876 | 1,837 | 2,157 | 2,351 | 2,512 | 2,898 | 2,678 | 2,347 | 2,558 | 2,836 | 29,179 |
| Garlic | - | - | - | - | 5.0 | 2 | - | 5 | 13 | 3 | - | - | 28 |
| Ginger | - | - | - | - | 29 | 24 | 44 | 113 | 194 | 166 | 46 | 1 | 617 |
| Groundnut | 19 | 12 | 33 | 26 | 29 | 231 | 34 | 16 | 12 | 9 | 54 | 112 | 587 |
| Maize | 2 | 8 | 7 | 6 | 10 | 5 | 17 | 16 | 10 | 2 | 8 | 21 | 112 |
| Onion | - | - | - | 20 | 37 | 127 | 39 | 24 | 247 | 910 | 401 | 19 | 1,824 |
| Onion (hybrid) | - | - | - | - | - | - | - | 2 | 30 | 997 | 1,448 | 554 | 3,031 |
| Potato | 359 | 191 | - | - | - | 93 | 787 | 2,191 | 4,196 | 3,367 | 4,859 | 3,785 | 19,828 |
| Tomato | 228 | 152 | 194 | 136 | 161 | 247 | 269 | 232 | 160 | 191 | 166 | 101 | 2,237 |
| Tomato (hybrid) | 923 | 581 | 225 | 327 | 545 | 644 | 757 | 764 | 1,072 | 1,293 | 1,355 | 1,863 | 10,349 |
| Mixed vegetables ³ | 694 | 607 | 543 | 750 | 1,107 | 1,338 | 1,514 | 1,670 | 1,636 | 1,816 | 1,601 | 1,329 | 14,605 |
| Banana | 891 | 886 | 908 | 906 | 908 | 869 | 908 | 907 | 941 | 927 | 940 | 929 | 10,920 |
| Pineapple | 731 | 845 | 713 | 664 | 515 | 481 | 573 | 793 | 993 | 926 | 867 | 779 | 8,880 |
| Total food crops | 7,408 | 6,070 | 4,959 | 5,216 | 6,227 | 7,455 | 8,788 | 11,035 | 13,627 | 14,358 | 15,480 | 13,320 | 113,943 |

¹ Includes interline plantations.

² Includes bittergourd, calabash, chouchou, cucumber, gourgette, patole, pipengaille, pumpkin, squash and voehm.

³ Includes beet, broccoli, carrot, echalotte, eddoes, ladies finger, leek, lettuce, manioc, petsai, sweet pepper and sweet potato.

Table 4.8 - Area harvested and production of food crops by district - Island of Mauritius, 2005 -2009

(Area in hectares; Production in tonnes)

| District | 2005 | | 2006 | | 2007 | | 2008 | | 2009 | |
|---------------------|----------------|---------------|----------------|----------------|----------------|---------------|----------------|---------------|----------------|----------------|
| | Area | Production | Area | Production | Area | Production | Area | Production | Area | Production |
| Black River | 306.1 | 5,819 | 279.3 | 5,084 | 394.0 | 8,367 | 304.7 | 5,974 | 354.3 | 7,366 |
| Flacq | 912.1 | 15,509 | 988.9 | 16,996 | 1,114.3 | 17,667 | 1,041.7 | 16,279 | 1,159.6 | 20,818 |
| Grand Port | 1016.0 | 12,796 | 980.9 | 13,874 | 859.1 | 11,385 | 857.0 | 11,181 | 943.3 | 13,083 |
| Moka | 515.5 | 8,869 | 559.6 | 8,667 | 560.0 | 9,113 | 608.6 | 9,583 | 645.7 | 11,250 |
| Pamplemousses | 1,157.6 | 11,061 | 1,302.5 | 14,049 | 1,195.6 | 12,516 | 805.7 | 9,382 | 1,098.8 | 12,847 |
| Plaines Wilhems | 1,067.9 | 18,370 | 1,080.9 | 18,850 | 918.2 | 16,759 | 979.8 | 17,409 | 1,052.7 | 21,589 |
| Riviere du Rempart | 1,077.4 | 9,772 | 1,141.2 | 11,899 | 872.8 | 8,190 | 773.6 | 7,961 | 906.2 | 9,848 |
| Savanne | 848.8 | 14,586 | 874.1 | 17,483 | 826.4 | 15,133 | 894.7 | 15,252 | 922.2 | 17,142 |
| Whole Island | 6,901.4 | 96,782 | 7,207.4 | 106,902 | 6,740.4 | 99,130 | 6,265.8 | 93,021 | 7,082.8 | 113,943 |

Table 4.9 - Area harvested and production of beans and peas by district - Island of Mauritius, 2005 - 2009

(Area in hectares; Production in tonnes)

| District | 2005 | | 2006 | | 2007 | | 2008 | | 2009 | |
|---------------------|--------------|--------------|--------------|--------------|--------------|--------------|--------------|--------------|--------------|--------------|
| | Area | Production | Area | Production | Area | Production | Area | Production | Area | Production |
| Black River | 14.2 | 143 | 15.4 | 111 | 12.5 | 100 | 3.9 | 29 | 3.5 | 35 |
| Flacq | 48.8 | 273 | 42.6 | 225 | 39.2 | 212 | 47.4 | 191 | 49.7 | 264 |
| Grand Port | 93.7 | 417 | 67.4 | 312 | 45.8 | 213 | 41.4 | 174 | 52.2 | 262 |
| Moka | 25.2 | 134 | 29.3 | 160 | 32.9 | 192 | 30.1 | 167 | 36.1 | 215 |
| Pamplemousses | 57.0 | 143 | 52.7 | 157 | 60.1 | 185 | 42.1 | 128 | 49.1 | 123 |
| Plaines Wilhems | 22.5 | 124 | 21.8 | 128 | 14.4 | 128 | 21.1 | 168 | 20.5 | 209 |
| Riviere du Rempart | 82.1 | 189 | 84.7 | 286 | 68.4 | 275 | 56.7 | 213 | 45.9 | 134 |
| Savanne | 31.4 | 185 | 25.7 | 108 | 32.6 | 142 | 29.1 | 117 | 26.5 | 123 |
| Whole Island | 374.9 | 1,608 | 339.6 | 1,487 | 305.9 | 1,447 | 271.8 | 1,187 | 283.5 | 1,365 |

Table 4.10 - Area harvested and production of potato by district - Island of Mauritius, 2005 - 2009

(Area in hectares; Production in tonnes)

| District | 2005 | | 2006 | | 2007 | | 2008 | | 2009 | |
|---------------------|--------------|---------------|--------------|---------------|--------------|---------------|--------------|---------------|--------------|---------------|
| | Area | Production | Area | Production | Area | Production | Area | Production | Area | Production |
| Black River | 13.5 | 354 | 35.0 | 678 | 33.1 | 852 | 17.4 | 315 | 18.5 | 560 |
| Flacq | 28.9 | 400 | 19.0 | 433 | 20.3 | 514 | 9.3 | 228 | 19.2 | 454 |
| Grand Port | 43.9 | 1,040 | 51.3 | 1,497 | 62.8 | 1,521 | 84.4 | 2,078 | 113.7 | 2,950 |
| Moka | 106.8 | 1,808 | 105.2 | 1,347 | 99.8 | 2,042 | 93.5 | 1,737 | 121.6 | 2,042 |
| Pamplemousses | 43.4 | 1,017 | 75.2 | 1,704 | 44.4 | 1,083 | 51.8 | 1,189 | 65.9 | 1,562 |
| Plaines Wilhems | 82.8 | 2,091 | 50.8 | 1,146 | 65.7 | 1,599 | 72.7 | 1,920 | 87.9 | 2,045 |
| Riviere du Rempart | 36.3 | 1,075 | 22.4 | 480 | 27.8 | 671 | 37.4 | 888 | 60.3 | 1,584 |
| Savanne | 243.4 | 4,992 | 229.8 | 7,237 | 256.5 | 7,085 | 281.1 | 6,513 | 370.9 | 8,631 |
| Whole Island | 599.0 | 12,777 | 588.7 | 14,522 | 610.4 | 15,367 | 647.6 | 14,868 | 858.0 | 19,828 |

Table 4.11 - Area harvested and production of maize by district - Island of Mauritius, 2005 - 2009

(Area in hectares; Production in tonnes)

| District | 2005 | | 2006 | | 2007 | | 2008 | | 2009 | |
|---------------------|-------------|------------|-------------|------------|--------------|--------------|-------------|------------|-------------|------------|
| | Area | Production | Area | Production | Area | Production | Area | Production | Area | Production |
| Black River | - | - | - | - | 3.6 | 28 | 5.4 | 66 | 0.1 | 1 |
| Flacq | 7.4 | 41 | 3.3 | 18 | 57.2 | 627 | 24.2 | 163 | 2.1 | 13 |
| Grand Port | 25.2 | 272 | 14.1 | 133 | 17.5 | 162 | 6.7 | 68 | 2.4 | 19 |
| Moka | 6.9 | 38 | 8.7 | 44 | 10.1 | 47 | 12.1 | 79 | 3.8 | 36 |
| Pamplemousses | 15.4 | 65 | 11.1 | 44 | 3.9 | 14 | 4.0 | 15 | 1.2 | 5 |
| Plaines Wilhems | 0.2 | 2 | 0.3 | 2 | 1.0 | 20 | 1.1 | 10 | 2.3 | 20 |
| Riviere du Rempart | 4.6 | 17 | 7.5 | 33 | 4.0 | 14 | 2.8 | 10 | 0.8 | 3 |
| Savanne | 3.8 | 40 | 13.2 | 178 | 10.9 | 109 | 4.9 | 49 | 1.0 | 15 |
| Whole Island | 63.5 | 475 | 58.2 | 452 | 108.2 | 1,021 | 61.2 | 460 | 13.7 | 112 |

Table 4.12 - Area harvested and production of groundnut by district - Island of Mauritius, 2005 - 2009

(Area in hectares; Production in tonnes)

| District | 2005 | | 2006 | | 2007 | | 2008 | | 2009 | |
|---------------------|--------------|------------|--------------|------------|--------------|------------|--------------|------------|--------------|------------|
| | Area | Production | Area | Production | Area | Production | Area | Production | Area | Production |
| Black River | - | - | 0.8 | 2 | 1.7 | 6 | 3.6 | 7 | 0.4 | 2 |
| Flacq | 4.7 | 15 | 4.0 | 13 | 0.9 | 3 | 22.4 | 71 | 47.4 | 123 |
| Grand Port | 9.3 | 20 | 24.6 | 51 | 10.6 | 23 | 3.0 | 7 | 43.5 | 103 |
| Moka | 0.5 | 1 | 0.2 | 1 | 2.1 | 6 | 4.6 | 16 | 6.9 | 17 |
| Pamplemousses | 57.6 | 95 | 88.9 | 193 | 63.1 | 145 | 29.5 | 76 | 54.9 | 159 |
| Plaines Wilhems | ... | 1 | - | - | 1.9 | 4 | 0.5 | 1 | 0.3 | 2 |
| Riviere du Rempart | 63.4 | 96 | 29.7 | 60 | 36.0 | 56 | 41.8 | 61 | 56.6 | 108 |
| Savanne | 1.5 | 3 | 35.0 | 70 | 23.5 | 47 | 37.1 | 81 | 30.8 | 73 |
| Whole Island | 137.3 | 231 | 183.2 | 390 | 139.8 | 290 | 142.5 | 320 | 240.8 | 587 |

Table 4.13 - Area harvested and production of onion by district - Island of Mauritius, 2005 - 2009

(Area in hectares; Production in tonnes)

| District | 2005 | | 2006 | | 2007 | | 2008 | | 2009 | |
|---------------------|--------------|--------------|--------------|--------------|--------------|--------------|--------------|--------------|--------------|-------------|
| | Area | Production | Area | Production | Area | Production | Area | Production | Area | Production |
| Black River | 17.6 | 453 | 13.0 | 398 | 51.5 | 1,574 | 61.6 | 1,590 | 64.3 | 1,603 |
| Flacq | 97.3 | 1,760 | 71.5 | 1,356 | 84.2 | 1,271 | 79.6 | 1,481 | 77.5 | 1,440 |
| Grand Port | 9.5 | 114 | 11.7 | 149 | 9.6 | 130 | 9.2 | 147 | 7.9 | 110 |
| Moka | - | - | - | - | 0.5 | 6.0 | 1.1 | 30 | - | - |
| Pamplemousses | 7.6 | 279 | 3.7 | 94 | 5.0 | 154 | 5.5 | 146 | 5.0 | 117 |
| Plaines Wilhems | 115.7 | 2,899 | 67.9 | 2,513 | 78.0 | 2,909 | 59.8 | 1,975 | 47.1 | 1,430 |
| Riviere du Rempart | 4.1 | 124 | 1.6 | 32 | 1.4 | 22 | 1.9 | 34 | 1.6 | 40 |
| Savanne | 0.9 | 8 | 0.5 | 8 | 11.9 | 121 | 6.2 | 155 | 5.4 | 115 |
| Whole Island | 252.7 | 5,637 | 169.9 | 4,550 | 242.1 | 6,187 | 224.9 | 5,558 | 208.8 | 4855 |

Table 4.14 - Area harvested and production of tomato by district - Island of Mauritius, 2005 - 2009

(Area in hectares; Production in tonnes)

| District | 2005 | | 2006 | | 2007 | | 2008 | | 2009 | |
|---------------------|--------------|---------------|--------------|---------------|--------------|---------------|--------------|---------------|--------------|---------------|
| | Area | Production | Area | Production | Area | Production | Area | Production | Area | Production |
| Black River | 34.1 | 616 | 32.9 | 562 | 52.5 | 1,384 | 37.3 | 1,050 | 50.2 | 1,162 |
| Flacq | 77.1 | 1,180 | 75.9 | 1,250 | 80.4 | 1,273 | 94.7 | 1,488 | 105.1 | 1,876 |
| Grand Port | 243.4 | 3,636 | 204.1 | 3,355 | 160.5 | 2,475 | 170.2 | 2,395 | 170.9 | 2,742 |
| Moka | 33.9 | 540 | 43.5 | 716 | 33.6 | 537 | 40.8 | 695 | 37.0 | 738 |
| Pamplemousses | 154.4 | 1,814 | 166.0 | 2,431 | 130.2 | 1,676 | 102.0 | 1,459 | 131.1 | 1,795 |
| Plaines Wilhems | 41.1 | 542 | 45.1 | 719 | 30.6 | 374 | 52.2 | 887 | 51.3 | 907 |
| Riviere du Rempart | 226.8 | 3,013 | 283.8 | 4,320 | 164.2 | 2,249 | 151.7 | 2,331 | 165.3 | 2,280 |
| Savanne | 107.7 | 1,499 | 83.5 | 1,318 | 82.4 | 1,149 | 95.2 | 1,213 | 70.0 | 1,086 |
| Whole Island | 918.5 | 12,840 | 934.8 | 14,671 | 734.4 | 11,117 | 744.1 | 11,518 | 780.9 | 12,586 |

Table 4.15 - Area harvested and production of cabbage and cauliflower by district - Island of Mauritius, 2005 - 2009

(Area in hectares; Production in tonnes)

| District | 2005 | | 2006 | | 2007 | | 2008 | | 2009 | |
|---------------------|--------------|--------------|--------------|--------------|--------------|--------------|--------------|--------------|--------------|--------------|
| | Area | Production | Area | Production | Area | Production | Area | Production | Area | Production |
| Black River | 26.5 | 733 | 16.9 | 402 | 24.0 | 462 | 12.2 | 250 | 15.6 | 391 |
| Flacq | 32.1 | 702 | 32.7 | 725 | 49.1 | 936 | 34.9 | 585 | 36.2 | 723 |
| Grand Port | 25.7 | 452 | 28.7 | 540 | 26.5 | 492 | 29.6 | 536 | 28.8 | 561 |
| Moka | 44.9 | 976 | 54.9 | 1,024 | 53.5 | 971 | 51.6 | 931 | 62.5 | 1,410 |
| Pamplemousses | 12.0 | 136 | 20.1 | 279 | 17.1 | 333 | 9.2 | 173 | 19.6 | 373 |
| Plaines Wilhems | 146.8 | 3,426 | 133.1 | 2,589 | 113.6 | 2,478 | 105.3 | 2,131 | 109.7 | 2,489 |
| Riviere du Rempart | 9.9 | 128 | 8.2 | 123 | 7.4 | 133 | 6.9 | 145 | 10.8 | 191 |
| Savanne | 7.3 | 114 | 10.6 | 188 | 16.1 | 256 | 14.5 | 190 | 14.8 | 186 |
| Whole Island | 305.2 | 6,667 | 305.2 | 5,870 | 307.3 | 6,061 | 264.2 | 4,941 | 298.0 | 6,324 |

Table 4.16 - Area harvested and production of creepers by district - Island of Mauritius, 2005 - 2009

(Area in hectares; Production in tonnes)

| District | 2005 | | 2006 | | 2007 | | 2008 | | 2009 | |
|---------------------|----------------|---------------|----------------|---------------|----------------|---------------|----------------|---------------|----------------|---------------|
| | Area | Production | Area | Production | Area | Production | Area | Production | Area | Production |
| Black River | 64.1 | 879 | 47.0 | 614 | 67.6 | 1,112 | 42.2 | 653 | 52.7 | 815 |
| Flacq | 210.1 | 2,313 | 200.8 | 2,213 | 215.6 | 2,272 | 209.6 | 2,194 | 249.6 | 3,058 |
| Grand Port | 388.7 | 4,446 | 391.6 | 5,311 | 331.1 | 4,026 | 322.9 | 3,585 | 312.6 | 3,827 |
| Moka | 192.8 | 3,515 | 220.9 | 3,735 | 208.9 | 3,436 | 228.6 | 3,586 | 234.3 | 4,181 |
| Pamplemousses | 375.1 | 3,066 | 390.5 | 4,234 | 384.9 | 3,647 | 222.2 | 2,132 | 360.8 | 3,782 |
| Plaines Wilhems | 282.0 | 4,155 | 349.1 | 5,914 | 281.9 | 4,481 | 341.5 | 5,795 | 348.0 | 7,394 |
| Riviere du Rempart | 521.7 | 4,117 | 574.4 | 5,491 | 446.5 | 3,985 | 363.9 | 3,351 | 440.3 | 4,348 |
| Savanne | 163.3 | 1,712 | 194.1 | 2,617 | 141.5 | 1,720 | 162.3 | 1,983 | 144.8 | 1,774 |
| Whole Island | 2,197.8 | 24,203 | 2,368.4 | 30,129 | 2,078.0 | 24,679 | 1,893.2 | 23,279 | 2,143.1 | 29,179 |

Table 4.17 - Area harvested and production of other vegetables¹ by district - Island of Mauritius, 2005 - 2009

(Area in hectares; Production in tonnes)

| District | 2005 | | 2006 | | 2007 | | 2008 | | 2009 | |
|---------------------|--------------|---------------|--------------|---------------|--------------|---------------|----------------|---------------|----------------|---------------|
| | Area | Production | Area | Production | Area | Production | Area | Production | Area | Production |
| Black River | 83.5 | 1,541 | 65.9 | 1,266 | 92.2 | 1,829 | 70.7 | 982 | 82.6 | 1,398 |
| Flacq | 32.8 | 416 | 44.1 | 551 | 49.0 | 539 | 227.1 | 2,094 | 57.9 | 636 |
| Grand Port | 85.1 | 966 | 94.8 | 1,153 | 105.1 | 1,144 | 141.5 | 1,258 | 130.0 | 1,379 |
| Moka | 44.7 | 766 | 44.7 | 676 | 65.9 | 1,023 | 104.7 | 1,338 | 75.6 | 1,122 |
| Pamplemousses | 252.2 | 2,248 | 266.3 | 2,372 | 254.1 | 2,267 | 268.5 | 2,520 | 217.5 | 2,416 |
| Plaines Wilhems | 359.4 | 4,931 | 391.1 | 5,570 | 312.0 | 4,483 | 314.1 | 4,281 | 356.7 | 6,547 |
| Riviere du Rempart | 60.5 | 485 | 62.1 | 606 | 51.0 | 321 | 105.6 | 870 | 54.3 | 551 |
| Savanne | 15.8 | 187 | 22.9 | 308 | 30.8 | 393 | 53.8 | 689 | 33.2 | 556 |
| Whole Island | 934.0 | 11,540 | 991.9 | 12,502 | 960.1 | 11,999 | 1,286.0 | 14,032 | 1,007.8 | 14,605 |

¹ Includes beet, broccoli , carrot, echalotte, eddoes, ladies finger, leek, lettuce, manioc, petsai, sweet pepper and sweet potato.

Table 4.18 - Area harvested and production of banana by district - Island of Mauritius, 2005 - 2009

(Area in hectares; Production in tonnes)

| District | 2005 | | 2006 | | 2007 | | 2008 | | 2009 | |
|---------------------|--------------|---------------|--------------|---------------|--------------|--------------|--------------|---------------|--------------|---------------|
| | Area | Production | Area | Production | Area | Production | Area | Production | Area | Production |
| Black River | 47.6 | 1,043 | 44.7 | 978 | 47.7 | 933 | 50.0 | 1,023 | 56.2 | 1,221 |
| Flacq | 113.4 | 2,728 | 122.4 | 2,996 | 114.4 | 2,367 | 142.6 | 3,269 | 122.6 | 3,037 |
| Grand Port | 54.2 | 1,086 | 49.8 | 999 | 45.8 | 847 | 44.2 | 847 | 43.5 | 841 |
| Moka | 25.0 | 602 | 25.8 | 620 | 25.1 | 507 | 30.2 | 659 | 33.9 | 797 |
| Pamplemousses | 9.2 | 171 | 9.9 | 178 | 9.9 | 125 | 8.5 | 108 | 10.5 | 207 |
| Plaines Wilhems | 7.1 | 151 | 10.0 | 201 | 10.5 | 200 | 11.5 | 241 | 10.6 | 258 |
| Riviere du Rempart | 4.2 | 77 | 4.6 | 71 | 5.3 | 65 | 4.7 | 55 | 5.6 | 101 |
| Savanne | 260.0 | 5,722 | 243.0 | 5,304 | 204.8 | 3,982 | 210.5 | 4,261 | 210.8 | 4,458 |
| Whole Island | 520.7 | 11,580 | 510.2 | 11,347 | 463.5 | 9,026 | 502.2 | 10,463 | 493.7 | 10,920 |

Table 4.19 - Area harvested and production of pineapple by district - Island of Mauritius, 2005 - 2009

(Area in hectares; Production in tonnes)

| District | 2005 | | 2006 | | 2007 | | 2008 | | 2009 | |
|---------------------|--------------|--------------|--------------|--------------|--------------|--------------|--------------|--------------|--------------|--------------|
| | Area | Production | Area | Production | Area | Production | Area | Production | Area | Production |
| Black River | - | - | - | - | - | - | 0.5 | 9 | 2.4 | 81 |
| Flacq | 94.3 | 3,933 | 133.2 | 4,538 | 145.5 | 4,956 | 150.0 | 4,515 | 193.0 | 6,870 |
| Grand Port | 4.7 | 117 | 2.8 | 70 | 3.6 | 89 | 3.9 | 86 | 3.4 | 84 |
| Moka | 6.4 | 249 | 4.8 | 196 | 4.0 | 137 | 11.4 | 346 | 13.3 | 485 |
| Pamplemousses | 28.6 | 576 | 32.8 | 714 | 50.9 | 1,213 | 62.3 | 1,436 | 57.7 | 1,331 |
| Riviere du Rempart | 0.5 | 10 | 2.3 | 36 | 0.2 | 3 | 0.1 | 2 | 1.5 | 29 |
| Whole Island | 134.5 | 4,885 | 175.9 | 5,554 | 204.2 | 6,398 | 228.2 | 6,394 | 271.3 | 8,880 |

Table 4.20 - Average monthly retail prices of food crops - Island of Mauritius, 2008

(Rupees)

| Food crops | Unit | January | February | March | April | May | June | July | August | September | October | November | December |
|-----------------|------|---------|----------|--------|--------|--------|--------|--------|--------|-----------|---------|----------|----------|
| Beans | Kg | 56.97 | 70.49 | 70.72 | 84.11 | 60.28 | 44.16 | 41.19 | 42.75 | 44.46 | 56.97 | 40.63 | 33.93 |
| Beet | Unit | 9.47 | 8.86 | 12.20 | 18.01 | 13.58 | 14.49 | 13.70 | 11.74 | 10.26 | 10.10 | 9.38 | 9.34 |
| Bittergourd | Kg | 54.06 | 57.44 | 56.31 | 72.50 | 65.53 | 70.34 | 66.41 | 68.43 | 77.41 | 80.13 | 64.44 | 59.69 |
| Brinjal | Kg | 20.88 | 16.74 | 21.33 | 52.97 | 37.22 | 46.39 | 41.25 | 46.96 | 49.50 | 51.56 | 31.98 | 19.97 |
| Cabbage | Unit | 36.05 | 35.91 | 37.73 | 40.70 | 37.38 | 31.31 | 20.63 | 12.33 | 15.11 | 16.16 | 19.98 | 27.39 |
| Calabash | Kg | 21.97 | 21.36 | 20.00 | 35.13 | 29.72 | 38.49 | 31.41 | 27.28 | 28.04 | 25.03 | 23.14 | 22.10 |
| Carrot | Kg | 30.78 | 41.07 | 43.44 | 58.19 | 42.13 | 33.92 | 39.16 | 22.73 | 24.13 | 26.98 | 33.94 | 44.31 |
| Cauliflower | Unit | - | - | - | - | 69.23 | 56.89 | 42.42 | 40.09 | 43.28 | 45.94 | 59.68 | 62.36 |
| Chillies(long) | Kg | 108.25 | 78.05 | 69.00 | 103.81 | 106.45 | 163.28 | 161.25 | 174.13 | 148.75 | 166.25 | 106.58 | 107.25 |
| Chillies(small) | Kg | 144.63 | 134.45 | 124.98 | 144.63 | 144.33 | 190.00 | 230.31 | 279.25 | 220.13 | 241.50 | 143.38 | 133.13 |
| Chouchou | Kg | 29.03 | 28.94 | 22.83 | 22.84 | 11.76 | 9.23 | 9.84 | 16.52 | 19.51 | 23.36 | 19.04 | 18.37 |
| Cucumber | Unit | 20.97 | 17.47 | 18.92 | 21.19 | 19.09 | 20.74 | 19.86 | 19.43 | 18.17 | 21.28 | 20.58 | 15.40 |
| Eddoes(curry) | Kg | 53.44 | 53.59 | 52.75 | 58.39 | 57.84 | 56.69 | 56.88 | 59.91 | 59.31 | 63.28 | 60.78 | 59.53 |
| Eddoes(violet) | Kg | 86.18 | 89.45 | 86.94 | 97.08 | 90.43 | 93.33 | 99.93 | 107.80 | 120.25 | 119.75 | 115.40 | 110.90 |
| Ginger | Kg | 99.13 | 91.86 | 89.05 | 97.75 | 101.58 | 91.93 | 72.31 | 70.93 | 78.25 | 77.16 | 80.00 | 81.25 |

Table 4.20 (cont'd) -Average monthly retail prices of food crops - Island of Mauritius, 2008

(Rupees)

| Food crops | Unit | January | February | March | April | May | June | July | August | September | October | November | December |
|-------------------|------|---------|----------|--------|--------|--------|--------|--------|--------|-----------|---------|----------|----------|
| Groundnut (fresh) | Kg | 44.01 | 46.13 | 51.38 | 48.38 | 51.53 | 50.50 | 54.91 | 54.73 | 52.44 | 51.44 | 52.06 | 47.91 |
| Ladies finger | Kg | 62.22 | 59.34 | 51.33 | 42.78 | 35.29 | 59.33 | 52.81 | 70.31 | 84.44 | 91.91 | 75.57 | 72.53 |
| Leek | Unit | 9.38 | 9.89 | 10.48 | 12.25 | 9.80 | 10.68 | 10.67 | 9.67 | 9.60 | 9.91 | 9.87 | 9.73 |
| Lettuce | Unit | 17.73 | 16.19 | 16.69 | 19.16 | 14.11 | 13.98 | 12.48 | 11.10 | 11.87 | 12.43 | 12.35 | 13.69 |
| Maize (cob) | Unit | 8.75 | 8.64 | 8.40 | 8.45 | 8.58 | 8.89 | 8.56 | 8.88 | 8.48 | 8.52 | 8.53 | 8.47 |
| Manioc | Kg | 22.07 | 21.83 | 22.02 | 22.77 | 24.41 | 22.65 | 22.78 | 24.05 | 22.94 | 23.73 | 22.98 | 22.97 |
| Onion (local) | Kg | 37.68 | 37.94 | 38.33 | - | 40.00 | 40.00 | 34.42 | 33.05 | 34.10 | 30.21 | 30.44 | 31.57 |
| Patole | Kg | 29.84 | 31.14 | 29.33 | 45.21 | 36.28 | 41.69 | 36.81 | 40.59 | 42.13 | 46.03 | 38.28 | 34.57 |
| Petsai | Unit | 16.67 | 17.74 | 17.66 | 21.90 | 17.36 | 16.67 | 15.58 | 15.57 | 14.14 | 15.96 | 16.73 | 16.66 |
| Pipengaille | Kg | 31.00 | 38.63 | 28.28 | 30.95 | 30.83 | 35.71 | 32.41 | 35.41 | 42.50 | 43.88 | 36.24 | 33.57 |
| Potato | Kg | 24.84 | 25.26 | 24.88 | 24.00 | - | - | 26.13 | 24.16 | 24.16 | 24.23 | 24.51 | 24.18 |
| Pumpkin | Kg | 19.41 | 19.71 | 18.94 | 29.03 | 29.92 | 27.36 | 30.69 | 27.41 | 22.97 | 20.23 | 19.23 | 17.75 |
| Squash | Unit | 25.57 | 33.61 | 32.50 | 24.63 | 19.36 | 20.56 | 22.64 | 25.80 | 27.00 | 25.31 | 23.48 | 23.44 |
| Sweet pepper | Kg | - | 123.03 | 147.00 | 187.33 | 159.42 | 172.57 | 164.06 | 185.29 | 174.00 | 161.21 | 135.83 | 126.38 |
| Sweet potato | Kg | 20.86 | 20.50 | 21.59 | 23.06 | 23.71 | 23.62 | 23.88 | 26.48 | 24.82 | 23.51 | 22.13 | 22.71 |
| Tomato | Kg | 36.53 | 61.22 | 84.34 | 81.00 | 73.00 | 56.31 | 48.28 | 22.93 | 21.16 | 25.78 | 42.63 | 50.04 |
| Voehm | Kg | 44.50 | 54.29 | 50.39 | 72.03 | 61.59 | 66.84 | 53.13 | 62.18 | 63.86 | 65.59 | 44.13 | 32.55 |

Table 4.21 - Average monthly retail prices of food crops - Island of Mauritius, 2009

(Rupees)

| Food crops | Unit | January | February | March | April | May | June | July | August | September | October | November | December |
|-----------------|------|---------|----------|--------|--------|--------|--------|--------|--------|-----------|---------|----------|----------|
| Beans | Kg | 55.07 | 85.31 | 94.03 | 75.47 | 57.84 | 56.72 | 48.56 | 46.36 | 33.81 | 39.37 | 48.78 | 42.28 |
| Beet | Unit | 10.98 | 15.05 | 21.72 | 21.26 | 19.50 | 17.33 | 14.66 | 12.22 | 10.36 | 10.26 | 11.10 | 9.94 |
| Bittergourd | Kg | 62.96 | 69.53 | 72.33 | 75.31 | 69.06 | 78.39 | 80.97 | 79.25 | 75.81 | 72.28 | 69.19 | 62.50 |
| Brinjal | Kg | 20.73 | 23.91 | 18.20 | 31.94 | 28.15 | 46.43 | 46.09 | 40.49 | 31.16 | 26.95 | 24.06 | 16.00 |
| Cabbage | Unit | 28.48 | 40.86 | 47.72 | 42.58 | 40.05 | 35.58 | 27.64 | 18.66 | 13.06 | 11.97 | 18.02 | 25.86 |
| Calabash | Kg | 20.59 | 26.47 | 25.37 | 31.41 | 26.73 | 34.56 | 31.42 | 31.86 | 27.22 | 22.27 | 24.86 | 21.91 |
| Carrot | Kg | 56.83 | 87.03 | 95.75 | 75.55 | 59.31 | 41.02 | 24.54 | 21.86 | 20.34 | 18.07 | 23.65 | 29.66 |
| Cauliflower | Unit | - | - | - | - | 77.09 | 63.44 | 51.30 | 45.34 | 43.31 | 43.81 | 46.69 | 52.78 |
| Chillies(long) | Kg | 103.33 | 146.25 | 126.50 | 172.50 | 157.98 | 161.13 | 160.38 | 127.30 | 107.75 | 74.53 | 93.83 | 96.38 |
| Chillies(small) | Kg | 137.56 | 178.75 | 156.75 | 176.88 | 192.00 | 202.75 | 240.88 | 222.75 | 206.56 | 187.13 | 154.75 | 144.38 |
| Chouchou | Kg | 26.53 | 38.78 | 28.87 | 20.44 | 16.38 | 14.60 | 11.44 | 12.71 | 18.31 | 20.03 | 21.66 | 22.16 |
| Cucumber | Unit | 13.61 | 22.05 | 23.05 | 17.63 | 18.73 | 21.81 | 22.70 | 22.97 | 22.42 | 21.43 | 19.66 | 15.47 |
| Eddoes(curry) | Kg | 58.06 | 56.41 | 58.06 | 56.88 | 55.00 | 55.50 | 61.31 | 62.06 | 65.10 | 65.47 | 62.63 | 62.66 |
| Eddoes(violet) | Kg | 112.65 | 101.79 | 103.69 | 110.07 | 114.75 | 112.22 | 143.44 | 128.49 | 141.67 | 135.10 | 127.75 | 126.00 |
| Ginger | Kg | 80.20 | 84.88 | 98.40 | 118.63 | 142.13 | 149.25 | 124.58 | 111.75 | 105.13 | 104.63 | 113.88 | 115.50 |

Table 4.20 (cont'd) -Average monthly retail prices of food crops - Island of Mauritius, 2009

(Rupees)

| Food crops | Unit | January | February | March | April | May | June | July | August | September | October | November | December |
|-------------------|------|---------|----------|--------|--------|--------|--------|--------|--------|-----------|---------|----------|----------|
| Groundnut (fresh) | Kg | 41.09 | 37.47 | 41.91 | 48.58 | 50.45 | 52.69 | 62.55 | 68.81 | 74.11 | 67.57 | 61.25 | 47.97 |
| Ladies finger | Kg | 64.26 | 63.31 | 51.94 | 35.38 | 37.18 | 55.28 | 63.88 | 76.36 | 80.88 | 80.45 | 81.84 | 66.69 |
| Leek | Unit | 10.54 | 11.92 | 12.23 | 12.83 | 12.51 | 13.21 | 13.45 | 12.53 | 10.95 | 10.26 | 10.76 | 9.80 |
| Lettuce | Unit | 16.43 | 20.45 | 20.03 | 19.53 | 16.37 | 15.17 | 14.88 | 12.97 | 11.92 | 11.92 | 12.39 | 13.20 |
| Maize (cob) | Unit | 7.91 | 8.84 | 9.33 | 9.44 | 9.30 | 9.29 | 9.72 | 9.87 | 9.37 | 9.65 | 9.74 | 9.68 |
| Manioc | Kg | 22.13 | 22.56 | 24.08 | 23.07 | 23.03 | 22.53 | 23.70 | 22.71 | 22.03 | 21.64 | 21.78 | 21.63 |
| Onion (local) | Kg | 38.88 | - | 38.00 | 38.00 | - | 35.93 | 37.50 | 40.36 | 39.10 | 36.29 | 35.86 | 36.57 |
| Patole | Kg | 35.39 | 45.22 | 46.62 | 43.72 | 36.34 | 43.05 | 42.75 | 44.92 | 41.88 | 39.68 | 41.16 | 42.22 |
| Petsai | Unit | 17.18 | 22.50 | 24.02 | 21.88 | 20.00 | 18.97 | 17.61 | 16.68 | 14.44 | 14.00 | 14.65 | 16.08 |
| Pipengaille | Kg | 37.97 | 54.84 | 42.51 | 33.59 | 25.43 | 33.23 | 33.91 | 37.07 | 40.35 | 39.34 | 41.63 | 42.32 |
| Potato | Kg | 25.17 | 25.50 | 25.32 | 25.00 | - | 29.89 | 29.92 | 28.74 | 26.44 | 25.61 | 25.42 | 25.56 |
| Pumpkin | Kg | 20.84 | 29.41 | 22.03 | 27.06 | 20.68 | 22.28 | 22.51 | 22.08 | 21.88 | 20.50 | 20.28 | 21.66 |
| Squash | Unit | 27.60 | 37.50 | 59.17 | 32.86 | 21.99 | 23.09 | 19.94 | 21.70 | 24.84 | 21.27 | 19.02 | 20.94 |
| Sweet pepper | Kg | 161.96 | 186.67 | 173.52 | 226.07 | 204.57 | 200.00 | 190.79 | 205.83 | 198.33 | 183.08 | 168.94 | 170.94 |
| Sweet potato | Kg | 24.92 | 24.25 | 24.29 | 25.28 | 25.89 | 28.08 | 29.34 | 27.61 | 25.59 | 23.98 | 23.55 | 23.56 |
| Tomato | Kg | 51.69 | 87.34 | 134.53 | 104.69 | 89.25 | 50.69 | 42.84 | 37.18 | 29.50 | 21.06 | 44.68 | 37.44 |
| Voehm | Kg | 42.63 | 57.66 | 60.94 | 64.63 | 63.32 | 71.73 | 73.33 | 78.57 | 70.91 | 59.48 | 54.25 | 36.47 |

LIVESTOCK AND FISHERIES

Table 5.1 - Number of cattle, goats, sheep and pigs by type of breeder as at June 2009 - Island of Mauritius

| Type of breeder | Cattle | Goats | Sheep | Pigs |
|--|--------------|---------------|--------------|---------------|
| Small breeders | 6,197 | 25,938 | 2,011 | 14,108 |
| Livestock breeding stations and prisons farm | 1,040 | 76 | 12 | - |
| TOTAL | 7,237 | 26,014 | 2,023 | 14,108 |

Source: Agricultural Research & Extension Unit (AREU)

Table 5.2 - Number of small breeders and number of livestock by district as at June 2009 - Island of Mauritius

| District | Cattle | | Goats | | Sheep | | Pigs | |
|--------------------|-----------------|--------------|-----------------|---------------|-----------------|--------------|-----------------|---------------|
| | No. of breeders | No. of heads | No. of breeders | No. of heads | No. of breeders | No. of heads | No. of breeders | No. of heads |
| Port Louis | 13 | 185 | 65 | 1,087 | 3 | 53 | 31 | 1,201 |
| Pamplemousses | 177 | 809 | 662 | 5,120 | 40 | 404 | 50 | 762 |
| Riviere du Rempart | 268 | 1,369 | 450 | 4,817 | 38 | 392 | 51 | 530 |
| Flacq | 242 | 723 | 812 | 5,778 | 25 | 267 | 93 | 2,962 |
| Grand Port | 136 | 531 | 285 | 2,212 | 14 | 184 | 55 | 492 |
| Savanne | 52 | 245 | 183 | 1,639 | 11 | 174 | 13 | 121 |
| Plaine Wilhems | 97 | 564 | 98 | 1,132 | 7 | 113 | 24 | 598 |
| Moka | 92 | 1,023 | 53 | 547 | 1 | 9 | 14 | 228 |
| Black River | 80 | 748 | 224 | 3,606 | 8 | 415 | 146 | 7,224 |
| TOTAL | 1,157 | 6,197 | 2,832 | 25,938 | 147 | 2,011 | 477 | 14,118 |

Source: Agricultural Research & Extension Unit (AREU)

Table 5.3 - Livestock slaughtered ¹ - Island of Mauritius, 2006 -2009

| Type of Livestock | 2006 | | 2007 | | 2008 | | 2009 | |
|---------------------|---------------|-------------------------|--------------|-------------------------|--------------|-------------------------|--------------|-------------------------|
| | No. of heads | Carcass weight (tonnes) | No. of heads | Carcass weight (tonnes) | No. of heads | Carcass weight (tonnes) | No. of heads | Carcass weight (tonnes) |
| Cattle | 10,999 | 2,187.0 | 7,811 | 1,847.1 | 8,472 | 1,902.6 | 8,451 | 2,090.3 |
| Local | 221 | 41.5 | 284 | 50.8 | 92 | 16.8 | 131 | 25.3 |
| Milchbreed: | | | | | | | | |
| - Bulls & calves | - | - | - | - | - | - | - | - |
| - Cows ² | 177 | 33.1 | 133 | 24.7 | 47 | 8.8 | 46 | 8.2 |
| Other breed | 44 | 8.4 | 151 | 26.1 | 45 | 8.0 | 85 | 17.1 |
| Rodrigues | 357 | 58.0 | 276 | 39.1 | 73 | 10.4 | 65 | 11.2 |
| Imported | 10,421 | 2,087.5 | 7,251 | 1,757.1 | 8,307 | 1,875.4 | 8,255 | 2,053.8 |
| Goats | 7,369 | 96.3 | 5,244 | 64.8 | 4,741 | 62.7 | 5,407 | 62.9 |
| Local and Rodrigues | 4,118 | 29.3 | 3,264 | 24.4 | 2,327 | 18.7 | 2,680 | 22.2 |
| Imported | 3,251 | 67.0 | 1,980 | 40.4 | 2,414 | 44.0 | 2,727 | 40.7 |
| Sheep | 224 | 3.1 | 588 | 9.9 | 562 | 13.3 | 901 | 14.2 |
| Pigs | 10,479 | 681.2 | 7,814 | 510.9 | 5,423 | 329.9 | 6,125 | 427.6 |

¹ Abattoir slaughters only

² Including Heifers

Source: Mauritius Meat Authority

Table 5.4 - Production of fish (in wet weight equivalent) - Island of Mauritius, 2000 - 2009

(Tonnes)

| | 2000 | 2001 | 2002 | 2003 | 2004 | 2005 | 2006 | 2007 | 2008 ¹ | 2009 ² |
|-------------------------------|--------------|--------------|--------------|--------------|--------------|--------------|--------------|--------------|-------------------|-------------------|
| High seas ³ | 5,468 | 6,711 | 7,021 | 7,304 | 7,000 | 6,711 | 6,259 | 4,060 | 3,614 | 4,381 |
| Local vessels | 5,468 | 6,711 | 7,021 | 7,304 | 7,000 | 6,711 | 6,259 | 4,060 | 3,614 | 4,381 |
| Coastal Fishing | 2,310 | 2,025 | 2,252 | 2,116 | 1,993 | 1,897 | 2,114 | 1,754 | 1,808 | 2,167 |
| Lagoon and off lagoon | 1,360 | 1,075 | 1,302 | 1,166 | 1,043 | 947 | 1,164 | 804 | 858 | 1,217 |
| Sport fishing | 650 | 650 | 650 | 650 | 650 | 650 | 650 | 650 | 650 | 650 |
| Amateur fishing | 300 | 300 | 300 | 300 | 300 | 300 | 300 | 300 | 300 | 300 |
| Ponds and Barachois | 64 | 58 | 41 | 29 | 437 | 374 | 472 | 563 | 238 | 430 |
| Total production | 7,842 | 8,794 | 9,314 | 9,449 | 9,430 | 8,982 | 8,845 | 6,377 | 5,660 | 6,978 |

¹ Revised

² Provisional

³ includes fish caught for the canning industry

Source: Albion Fisheries Research Centre (AFRC) - Ministry of Agro Industry, Food Production & Security

Table 5.5 - Catch from artisanal fishing by type - Island of Mauritius, 2006 - 2009

(Tonnes)

| | 2006 | 2007 | 2008 ¹ | 2009 ² |
|----------------------|--------------|------------|-------------------|-------------------|
| Fin fish | 1,067 | 725 | 758 | 1,116 |
| <i>Bony</i> | 1,067 | 725 | 755 | 1,113 |
| <i>Cartilaginous</i> | - | - | 3 | 3 |
| Shell fish | 16 | 11 | 16 | 10 |
| Molluscs | 81 | 68 | 78 | 84 |
| Total | 1,164 | 804 | 852 | 1,210 |

¹ Revised² Provisional

Source: Albion Fisheries Research Centre (AFRC) - Ministry of Agro Industry, Food Production & Security

Table 5.6 - Total exports and imports of fish and fish preparations - Republic of Mauritius, 2006 - 2009

(Rs million)

| | 2006 | 2007 | 2008 ¹ | 2009 ² |
|-----------------------|---------------|----------------|-------------------|-------------------|
| Exports (f.o.b value) | 7,076.9 | 8,172.6 | 7,931.7 | 9,041.2 |
| Imports (c.i.f value) | 6,687.4 | 7,066.4 | 8,474.3 | 7,108.3 |
| Net exports | +389.5 | +1106.2 | -542.6 | 1932.9 |

Note : As from 2002, data include Freeport transactions

¹ Revised² Provisional

Figure 14 - Total exports & imports of fish - Republic of Mauritius, 2000 - 2009

(Rs million)

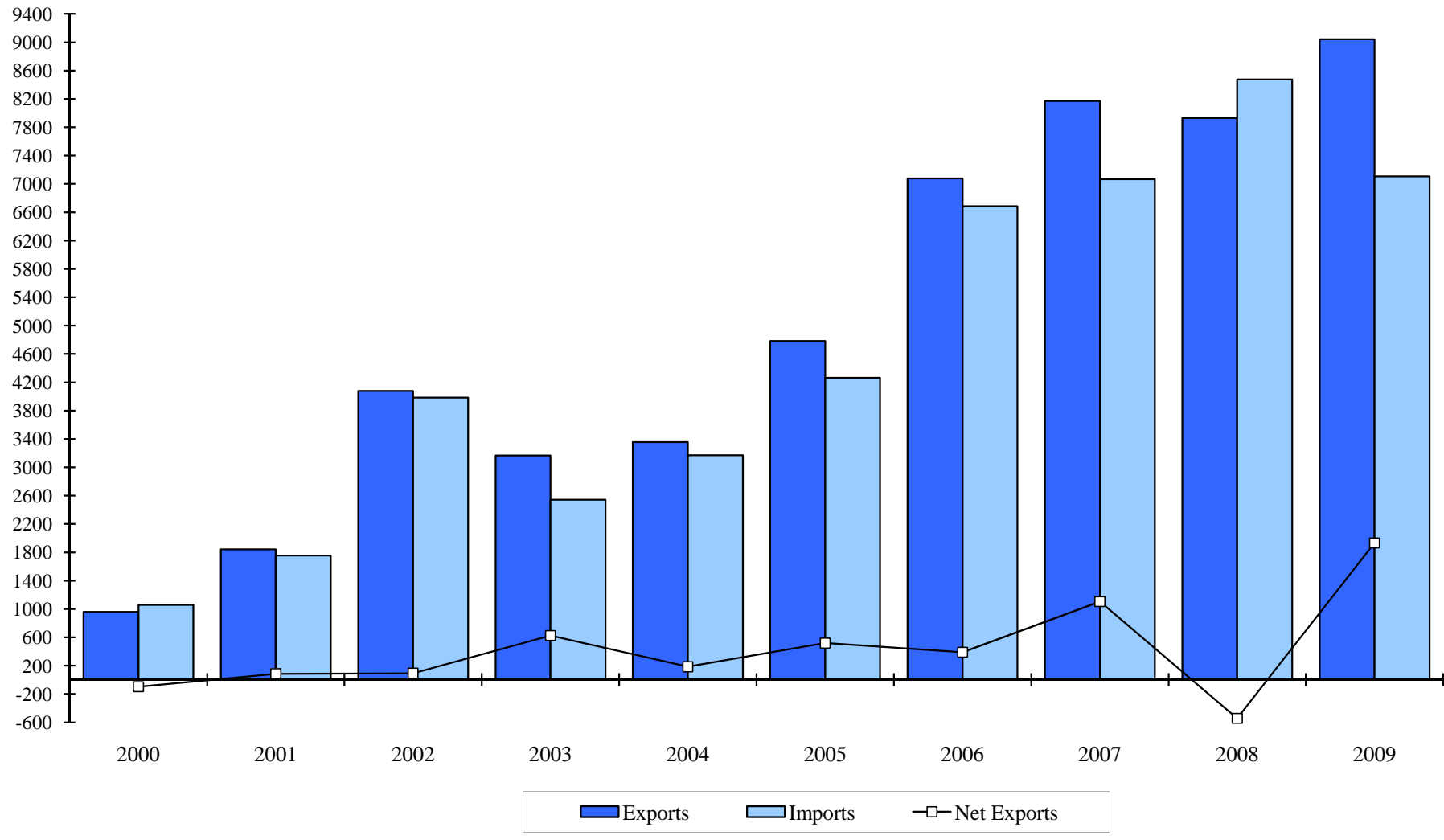

As from 2002, data include Freeport transactions

FOOD BALANCE SHEETS

Food Balance Sheets

General Notes

1. **Methodology:** Prior to 2004, the methodology for the preparation of the food balance sheets was based on the handbook of 1949. From 2004 onwards, recommendations of the “Handbook of Food Balance Sheets of FAO, 2001” have been used.
2. **Coverage:** As from 2006, data relate to the residents of the Republic of Mauritius (Islands of Mauritius and Rodrigues). Prior to 2006, data covered the Island of Mauritius only.
3. **Further disaggregates:** Some of the items have been further disaggregated owing to their high calorific values.
4. The column “Manufacture” previously appearing under the heading “Domestic Utilisation” has been renamed as “Food manufacture”. A new column “Other Uses” has been added. Included under this heading are: quantities mainly consumed by tourists and victuals. These items were previously included in “Exports”.
5. Quantity is in tonnes unless otherwise specified.
6. Estimated changes in stock:

A negative sign (-) against “stocks” denotes decrease in supply; the absence of a sign signifies increase in supply.
7. Data on production of food crops used for the computation of Food Balance Sheets include backyard production.
8. Production of meat includes local and imported of live animals slaughtered in Mauritius and Rodrigues. Off-abattoir slaughters are also included.
9. Data on fish and crustaceans are given in terms of wet-weight equivalent.

Table 6.1 - Per Capita consumption of selected commodities - Republic of Mauritius, 2002 - 2009

(Kg/year)

| Selected Commodities | 2002 | 2003 | 2004 | 2005 | 2006 | 2007 | 2008 ¹ | 2009 |
|---|-------|-------|-------|-------|-------|-------|-------------------|-------|
| Wheat flour | 70.98 | 78.23 | 75.72 | 77.49 | 76.90 | 78.77 | 74.50 | 75.55 |
| Milled rice | 51.49 | 46.53 | 53.02 | 48.35 | 48.11 | 48.55 | 49.92 | 56.16 |
| Potatoes | 18.11 | 19.48 | 16.94 | 17.55 | 17.71 | 17.41 | 16.45 | 19.78 |
| Sugar | 32.72 | 33.34 | 32.40 | 31.69 | 30.86 | 30.76 | 30.81 | 29.15 |
| Fresh vegetables ² | 76.47 | 65.48 | 91.33 | 74.59 | 79.67 | 72.70 | 66.50 | 77.59 |
| Oils and fats | 25.74 | 25.85 | 26.67 | 26.92 | 27.28 | 28.24 | 25.45 | 24.30 |
| Milk fresh | 6.24 | 6.21 | 6.13 | 5.45 | 5.00 | 5.41 | 5.78 | 5.21 |
| Milk (powdered) ³ | 11.23 | 11.08 | 10.69 | 10.85 | 10.25 | 10.00 | 9.73 | 9.77 |
| Pulses ³ | 10.20 | 9.92 | 10.36 | 9.94 | 9.86 | 10.91 | 8.56 | 9.32 |
| Eggs | 9.57 | 9.38 | 9.50 | 8.57 | 8.16 | 7.77 | 6.76 | 6.19 |
| Meat and meat preparations ³ | 40.55 | 40.88 | 41.02 | 38.93 | 43.06 | 45.74 | 47.45 | 48.39 |
| Banana | 5.95 | 9.88 | 9.31 | 8.93 | 8.60 | 6.80 | 7.84 | 8.14 |
| Other fresh fruits | 16.58 | 18.24 | 18.48 | 15.74 | 16.91 | 17.62 | 19.19 | 21.15 |
| Fish and fish preparations ⁴ | 20.04 | 18.69 | 19.32 | 17.90 | 19.98 | 19.67 | 21.25 | 21.14 |

¹ revised

² includes beans, beet, brinjal, cabbage, carrot, cauliflower, green peas, leek, lettuce, ladies finger, petsai, tomato and creepers

³ no adjustment has been made for changes in stock

⁴ wet weight equivalent

Note: Figures for 2002 to 2005 pertain to the Island of Mauritius only and that for 2006 onwards to the Republic of Mauritius

Figure 15 - Per capita consumption of selected commodities - Island of Mauritius, 2002- 2009

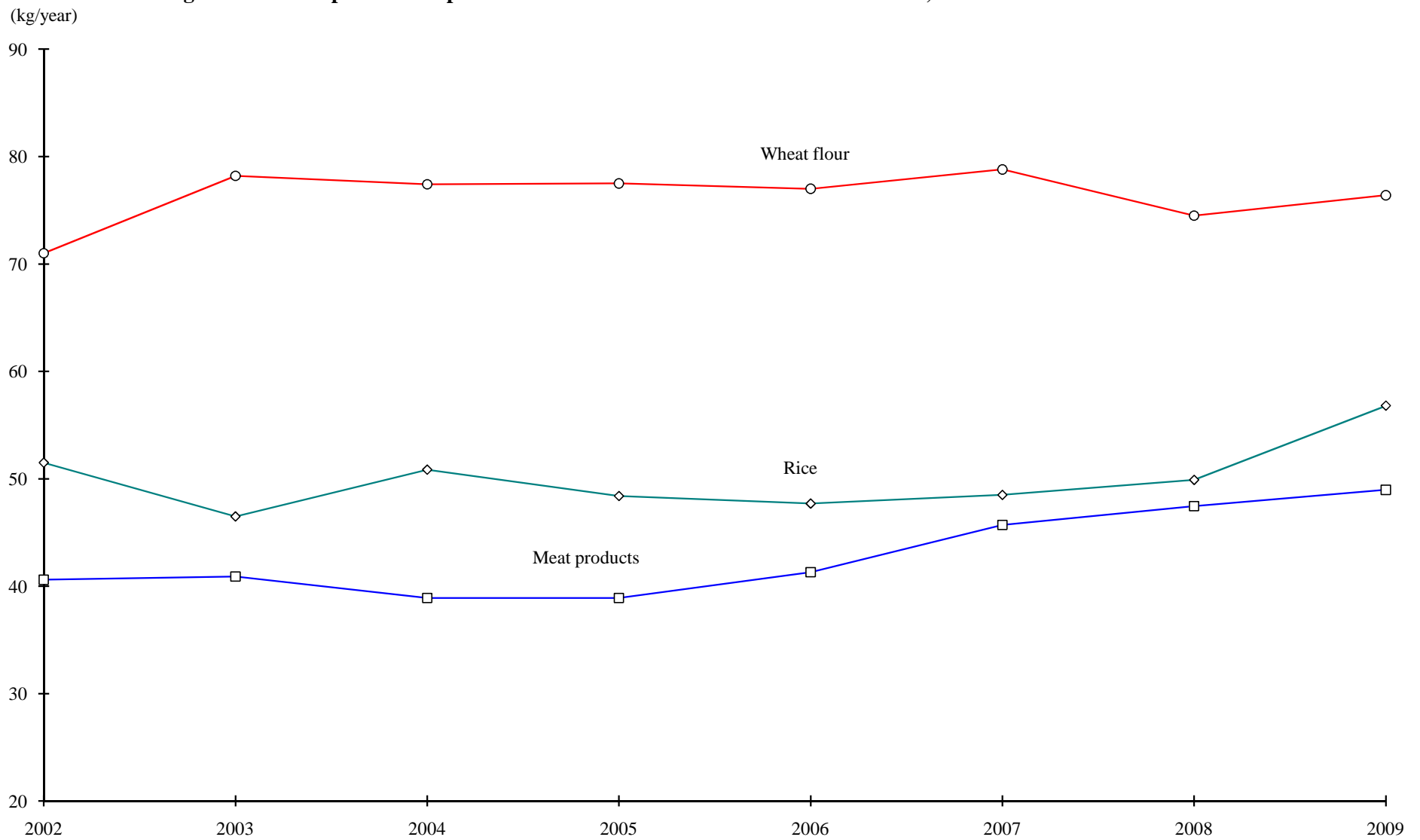

Table 6.2 - Per capita consumption of food commodities - Republic of Mauritius, 2008 - 2009

| Commodity | 2008 | | 2009 | |
|-----------------------------------|---------------|-----------------|---------------|-----------------|
| | Kg (per year) | Grams (per day) | Kg (per year) | Grams (per day) |
| CEREALS AND PRODUCTS | | | | |
| Wheaten flour | 74.50 | 203.55 | 75.55 | 206.99 |
| <i>Rice :</i> | | | | |
| Ration | 13.56 | 37.06 | 15.81 | 43.32 |
| Luxurious | 36.36 | 99.35 | 40.35 | 110.55 |
| Maize ¹ | 1.89 | 5.16 | 2.27 | 6.22 |
| Oats | 0.13 | 0.35 | 0.16 | 0.43 |
| Malt | 0.24 | 0.65 | 0.06 | 0.15 |
| Other cereals (unmilled) | 0.12 | 0.32 | 0.12 | 0.32 |
| Other cereals | 0.38 | 1.04 | 0.49 | 1.35 |
| Cereals preparations ² | 6.89 | 18.84 | 7.46 | 20.44 |
| ROOTS, TUBERS AND PRODUCTS | | | | |
| Potatoes | 16.45 | 44.95 | 19.78 | 54.19 |
| Sweet potatoes | 0.69 | 1.88 | 0.75 | 2.05 |
| Cassava (Manioc) | 0.31 | 0.85 | 0.35 | 0.96 |
| Tapioca & Sago | 0.30 | 0.83 | 0.26 | 0.72 |
| Taro (Curry and Violette Eddoes) | 0.25 | 0.68 | 0.29 | 0.80 |

¹ imported mainly for the manufacture of animal feeds

² includes prepared breakfast foods, macaroni and spaghetti, bakery products and other

Table 6.2 (cont'd) - Per capita consumption of food commodities - Republic of Mauritius, 2008 - 2009

| Commodity | 2008 | | 2009 | |
|---------------------------------|---------------|-----------------|---------------|-----------------|
| | Kg (per year) | Grams (per day) | Kg (per year) | Grams (per day) |
| SUGARS AND SYRUPS | | | | |
| Cane sugar ¹ | 30.81 | 84.18 | 29.15 | 79.86 |
| Other sugars ² | 0.41 | 1.13 | 0.43 | 1.19 |
| Sugar preparations ³ | 1.28 | 3.51 | 1.28 | 3.51 |
| Honey | 0.12 | 0.33 | 0.10 | 0.28 |
| PULSES | | | | |
| Beans, dry | 0.75 | 2.05 | 0.99 | 2.71 |
| Broad beans, dry | 0.99 | 2.71 | 0.80 | 2.19 |
| Lentils | 1.88 | 5.13 | 2.76 | 7.56 |
| Peas, dry | 3.78 | 10.31 | 3.26 | 8.93 |
| Other pulses | 1.16 | 3.16 | 1.51 | 4.14 |
| TREE NUTS | | | | |
| Tree nuts ⁴ | 0.22 | 0.59 | 0.19 | 0.52 |

¹ brown sugar and white sugar combined; includes sugars used in the manufacture of soft drinks, juices, biscuits, confectioneries, etc.

² includes glucose, lactose, etc

³ consists mainly of confectioneries

⁴ consists of almonds, chestnuts, pistachios, hazelnuts, walnuts, brazil nuts, cashew nuts and other tree nuts

Table 6.2 (cont'd) - Per capita consumption of food commodities - Republic of Mauritius, 2008 - 2009

| Commodity | 2008 | | 2009 | |
|---|---------------|-----------------|---------------|-----------------|
| | Kg (per year) | Grams (per day) | Kg (per year) | Grams (per day) |
| OILCROPS | | | | |
| Coconuts ¹ | 2.29 | 6.26 | 2.31 | 6.33 |
| Groundnuts (in shells or not) | 1.60 | 4.38 | 1.38 | 3.78 |
| Other oilcrops ² | 0.39 | 1.06 | 0.43 | 1.18 |
| VEGETABLES AND PRODUCTS ³ | | | | |
| <i>Fresh:</i> | | | | |
| Brinjal | 1.42 | 3.87 | 2.18 | 5.97 |
| Cabbage | 2.97 | 8.12 | 3.60 | 9.86 |
| Carrots | 3.82 | 10.44 | 5.80 | 15.89 |
| Cauliflower | 0.96 | 2.63 | 1.32 | 3.62 |
| Cucumbers | 3.49 | 9.53 | 4.51 | 12.36 |
| Lettuce | 0.67 | 1.82 | 0.78 | 2.14 |
| Onions, dry | 12.83 | 35.06 | 13.80 | 37.81 |
| Tomatoes | 8.78 | 23.99 | 9.54 | 26.14 |
| Other vegetables ⁴ | 31.56 | 86.24 | 36.06 | 98.79 |

¹ includes green and dried coconuts

² includes soyabeans, mustard seeds etc.

³ includes estimates in kitchen gardens

⁴ includes asparagus, green beans, beets, bittergourd, broccoli, calabash, chouchou, green onions, green peas, leek, okra, patole, petsai, pipengaille, pumpkins, squash, sweet pepper, voehm

Table 6.2 (cont'd) - Per capita consumption of food commodities - Republic of Mauritius, 2008 - 2009

| Commodity | 2008 | | 2009 | |
|--|---------------|-----------------|---------------|-----------------|
| | Kg (per year) | Grams (per day) | Kg (per year) | Grams (per day) |
| <i>Prepared/preserved vegetables</i> | | | | |
| Asparagus | 0.03 | 0.08 | 0.00 | 0.01 |
| Mushroom | 1.27 | 3.47 | 0.75 | 2.05 |
| Potatoes | 1.41 | 3.86 | 1.60 | 4.38 |
| Sweet corn | 0.73 | 1.99 | 0.99 | 2.73 |
| Tomatoes | 2.70 | 7.39 | 3.38 | 9.26 |
| Other vegetables preparations ¹ | 2.63 | 7.18 | 2.77 | 7.59 |
| Frozen vegetables | 0.60 | 1.64 | 0.79 | 2.16 |
| FRUITS AND PRODUCTS | | | | |
| <i>Fresh:</i> | | | | |
| Oranges | 3.33 | 9.10 | 3.39 | 9.29 |
| Lemons | 0.81 | 2.21 | 0.76 | 2.08 |
| Mandarins | 1.84 | 5.03 | 1.77 | 4.85 |
| Other citrus fruits | 0.81 | 2.21 | 0.77 | 2.11 |
| Apples | 4.41 | 12.06 | 4.70 | 12.88 |
| Bananas | 7.84 | 21.41 | 8.14 | 22.30 |
| Grapes | 1.33 | 3.63 | 1.24 | 3.40 |
| Pineapples | 4.21 | 11.50 | 6.12 | 16.77 |
| Other fresh fruits ² | 2.45 | 6.69 | 2.40 | 6.58 |
| <i>Other:</i> | | | | |
| Raisins | 0.22 | 0.60 | 0.19 | 0.52 |
| Other dried fruits | 0.69 | 1.87 | 0.49 | 1.35 |
| Preserved fruits | 2.16 | 5.89 | 2.04 | 5.59 |
| Fruit & vegetable juices | 4.67 | 12.75 | 4.81 | 13.18 |

¹ includes beans, cucumbers, olive, peas, mixed vegetables, etc

² no estimate of local fruits production and consumption is available

Table 6.2 (cont'd) - Per capita consumption of food commodities - Republic of Mauritius, 2008 - 2009

| Commodity | 2008 | | 2009 | |
|---|---------------|-----------------|---------------|-----------------|
| | Kg (per year) | Grams (per day) | Kg (per year) | Grams (per day) |
| STIMULANTS | | | | |
| Tea | 1.29 | 3.53 | 1.14 | 3.12 |
| Coffee | 0.46 | 1.25 | 0.50 | 1.38 |
| Cocoa beans, cocoa preparations and chocolate | 1.41 | 3.86 | 1.49 | 4.08 |
| SPICES | | | | |
| Chillies | 0.93 | 2.54 | 1.18 | 3.23 |
| Garlic | 1.26 | 3.44 | 1.30 | 3.56 |
| Ginger | 0.50 | 1.37 | 0.44 | 1.22 |
| Pimento (dried chillies) | 0.23 | 0.62 | 0.31 | 0.85 |
| Other spices ¹ | 1.06 | 2.89 | 1.00 | 2.74 |
| ALCOHOLIC BEVERAGES | | | | |
| (Hectolitres) | | | | |
| Beer | 276.83 | 756.38 | 254.23 | 696.52 |
| Wine | 53.36 | 145.79 | 48.16 | 131.95 |
| Beverages, fermented ² | 20.53 | 56.09 | 23.50 | 64.38 |
| Beverages, alcoholic ³ | N.A | N.A | N.A | N.A |
| MEAT | | | | |
| Cattle meat | 5.32 | 14.53 | 4.65 | 12.74 |
| Goat & Sheep meat | 3.57 | 9.75 | 3.77 | 10.33 |
| Pig meat | 1.08 | 2.94 | 1.03 | 2.82 |
| Edible offals for the above 3 items | 1.81 | 4.96 | 1.62 | 4.44 |
| Chicken meat | 32.53 | 88.87 | 33.97 | 93.07 |
| Rabbit meat | 0.02 | 0.06 | 0.02 | 0.05 |
| Game meat | 0.49 | 1.35 | 0.49 | 1.34 |
| Other offals | 0.08 | 0.22 | 0.08 | 0.22 |
| <i>Prepared meat:</i> | | | | |
| Bacon,ham and sausages | 1.17 | 3.21 | 1.43 | 3.92 |
| Meat preparations | 1.38 | 3.76 | 1.33 | 3.64 |

¹ includes aniseed, cardamon, cinnamon, cloves, coriander seeds, cumin seeds, nutmeg, pepper, turmeric, vanilla, etc ² includes cider, perry, etc

³ includes whiskies, liqueurs, cognac, etc

Table 6.2 (cont'd) - Per capita consumption of food commodities - Republic of Mauritius, 2008 - 2009

| Commodity | 2008 | | 2009 | |
|---|---------------|-----------------|---------------|-----------------|
| | Kg (per year) | Grams (per day) | Kg (per year) | Grams (per day) |
| EGGS | | | | |
| Hen eggs | 6.76 | 18.46 | 6.19 | 16.96 |
| FISH AND PRODUCTS | | | | |
| Fresh | 2.88 | 7.88 | 3.34 | 9.15 |
| Frozen | 7.41 | 20.23 | 8.11 | 22.22 |
| Other (canned/preserved) | 6.79 | 18.56 | 6.07 | 16.63 |
| CRUSTACEANS, MOLLUSCS AND PRODUCTS | | | | |
| Fresh | 0.16 | 0.44 | 0.17 | 0.47 |
| Frozen | 3.79 | 10.36 | 3.21 | 8.79 |
| Other (canned/preserved) | 0.22 | 0.61 | 0.24 | 0.67 |
| MILK AND CHEESE | | | | |
| Fresh milk and cream | 5.78 | 15.80 | 5.21 | 14.27 |
| Dried milk exceeding 1.5 % by weight of fat | 1.82 | 4.96 | 1.58 | 4.33 |
| Dried milk not exceeding 1.5 % by weight of fat | 7.91 | 21.61 | 8.19 | 22.44 |
| Condensed milk | 0.53 | 1.46 | 0.44 | 1.21 |
| Cheese ¹ | 2.05 | 5.61 | 2.39 | 6.55 |

¹ includes hard, semi soft and soft cheese

Table 6.2 (cont'd) - Per capita consumption of food commodities - Republic of Mauritius, 2008 - 2009

| Commodity | 2008 | | 2009 | |
|---------------------------------------|---------------|-----------------|---------------|-----------------|
| | Kg (per year) | Grams (per day) | Kg (per year) | Grams (per day) |
| OILS AND FATS | | | | |
| <i>Vegetable oils:</i> | | | | |
| Margarine | 4.25 | 11.62 | 3.63 | 9.95 |
| Crude oil ¹ | N.A | N.A | N.A | N.A |
| Refined oil (edible) | 20.07 | 54.84 | 19.64 | 53.81 |
| <i>Animal fats:</i> | | | | |
| Butter and ghee | 1.13 | 3.08 | 1.03 | 2.82 |
| MISCELLANEOUS | | | | |
| Infant food | 0.59 | 1.60 | 0.75 | 2.05 |
| Beverages, non-alcoholic ² | N.A | N.A | N.A | N.A |

¹ includes crude oil of soyabeans, sunflower, linseed, palm, etc

² includes mineral water, soya milk, etc

Table 6.3 - Food Balance Sheet - Republic of Mauritius, 2008

Population as at 1 July 2008 = 1,268,565

(Figures in tonnes unless otherwise specified)

| Commodity | Production | | Imports | Changes in stock | Supply | Exports | Domestic utilization | | | | | | |
|-----------------------------------|------------|--------|---------|------------------|---------|---------|----------------------|--------|-------|------------------|-------------------|-------|--------|
| | Input | Output | | | | | Total | Feed | Seed | Food Manufacture | Other uses | Waste | Food |
| CEREALS AND PRODUCTS | | | | | | | | | | | | | |
| Wheat | - | - | 104,140 | +10,584 | 114,724 | - | 114,724 | - | - | 114,724 | - | - | - |
| Wheaten flour | 114,724 | 86,769 | 13,193 | +2,208 | 102,170 | 6,223 | 95,947 | - | - | - | 480 | 959 | 94,508 |
| Rice : | | | | | | | | | | | | | |
| Ration | - | - | 21,366 | -2,033 | 19,333 | - | 19,333 | - | - | - | 1933 ¹ | 193 | 17,207 |
| Luxurious | - | - | 47,368 | - | 47,368 | 300 | 47,068 | - | - | - | 471 | 471 | 46,126 |
| Maize ² | - | 1,095 | 90,455 | -6,031 | 85,519 | 558 | 84,961 | 82,126 | 15 | - | - | 425 | 2,395 |
| Oats | - | - | 162 | - | 162 | - | 162 | - | - | - | - | - | 162 |
| Malt | - | - | 5,788 | -90 | 5,698 | 54 | 5,644 | - | - | 5,344 | - | - | 300 |
| Other cereals (unmilled) | - | - | 155 | - | 155 | 6 | 149 | - | - | - | - | - | 149 |
| Other cereals | - | - | 499 | - | 499 | 18 | 481 | - | - | - | - | - | 481 |
| Cereals preparations ³ | - | - | 15,226 | - | 15,226 | 6,481 | 8,745 | - | - | - | - | - | 8,745 |
| ROOTS, TUBERS AND PRODUCTS | | | | | | | | | | | | | |
| Potatoes | - | 15,358 | 9,152 | - | 24,510 | - | 24,510 | - | 2,414 | - | 490 | 735 | 20,871 |
| Sweet potatoes | - | 871 | - | - | 871 | - | 871 | - | - | - | - | - | 871 |
| Cassava (Manioc) | - | 394 | - | - | 394 | - | 394 | - | - | - | - | - | 394 |
| Tapioca & Sago | - | - | 391 | - | 391 | 7 | 384 | - | - | - | - | - | 384 |
| Taro (Curry and Violette Eddoes) | - | 315 | - | - | 315 | - | 315 | - | - | - | - | - | 315 |

¹ mainly used for feeding pets

² imported mainly for the manufacture of animal feeds

³ includes prepared breakfast foods, macaroni and spaghetti, bakery products and other

Table 6.3 (cont'd) - Food Balance Sheet - Republic of Mauritius, 2008

(Figures in tonnes unless otherwise specified)

| Commodity | Production | | Imports | Changes in stock | Supply | Exports | Domestic utilization | | | | | | |
|---------------------------------|------------|---------|---------|------------------|---------|---------|----------------------|------|------|------------------|------------|-------|--------|
| | Input | Output | | | | | Total | Feed | Seed | Food Manufacture | Other uses | Waste | Food |
| SUGARS AND SYRUPS | | | | | | | | | | | | | |
| Cane sugar ¹ | 4,528,225 | 452,062 | 44,841 | -29,805 | 467,098 | 427,214 | 39,884 | - | - | - | 399 | 399 | 39,086 |
| Other sugars ² | - | - | 542 | - | 542 | 19 | 523 | - | - | - | - | - | 523 |
| Sugar preparations ³ | - | - | 1,909 | - | 1,909 | 281 | 1,628 | - | - | - | - | - | 1,628 |
| Honey | - | 43 | 111 | - | 154 | 1 | 153 | - | - | - | - | - | 153 |
| PULSES | | | | | | | | | | | | | |
| Beans, dry | - | - | 957 | - | 957 | 3 | 954 | - | - | - | - | - | 954 |
| Broad beans, dry | - | - | 1,357 | - | 1,357 | 100 | 1,257 | - | - | - | - | - | 1,257 |
| Lentils | - | - | 2,421 | - | 2,421 | 39 | 2,382 | - | - | - | - | - | 2,382 |
| Peas, dry | - | - | 4,790 | - | 4,790 | 1 | 4,789 | - | - | - | - | - | 4,789 |
| Other pulses | - | - | 1,490 | - | 1,490 | 22 | 1,468 | - | - | - | - | - | 1,468 |
| TREE NUTS | | | | | | | | | | | | | |
| Tree nuts ⁴ | - | - | 280 | - | 280 | 7 | 273 | - | - | - | - | - | 273 |

¹ brown sugar and white sugar combined; includes sugars used in the manufacture of soft drinks, juices, biscuits, confectioneries, etc.

² includes glucose, lactose, etc

³ consists mainly of confectioneries

⁴ consists of almonds, chestnuts, pistachios, hazelnuts, walnuts, brazil nuts, cashew nuts and other tree nuts

Table 6.3 (cont'd) - Food Balance Sheet - Republic of Mauritius, 2008

(Figures in tonnes unless otherwise specified)

| Commodity | Production | | Imports | Change in stock | Supply | Exports | Domestic utilization | | | | | | |
|---|------------|--------|---------|-----------------|--------|---------|----------------------|------|------|------------------|------------|-------|--------|
| | Input | Output | | | | | Total | Feed | Seed | Food Manufacture | Other uses | Waste | Food |
| OILCROPS | | | | | | | | | | | | | |
| Coconuts ¹ | - | 1,500 | 1,596 | - | 3,096 | 6 | 3,090 | - | - | - | 91 | 91 | 2,908 |
| Groundnuts (in shells or not) | - | 362 | 1,695 | - | 2,057 | 20 | 2,037 | - | 4 | - | - | - | 2,033 |
| Other oilcrops ² | - | - | 495 | - | 495 | 1 | 494 | - | - | - | - | - | 494 |
| VEGETABLES AND PRODUCTS ³ | | | | | | | | | | | | | |
| <i>Fresh:</i> | | | | | | | | | | | | | |
| Brinjal | - | 1,835 | - | - | 1,835 | - | 1,835 | - | - | - | - | 37 | 1,798 |
| Cabbage | - | 3,865 | 25 | - | 3,890 | 1 | 3,889 | - | - | - | 39 | 78 | 3,772 |
| Carrots | - | 4,683 | 312 | - | 4,995 | - | 4,995 | - | - | - | 50 | 100 | 4,845 |
| Cauliflower | - | 1,223 | 35 | - | 1,258 | - | 1,258 | - | - | - | 13 | 25 | 1,220 |
| Cucumbers | - | 4,553 | 13 | - | 4,566 | 5 | 4,561 | - | - | - | 46 | 91 | 4,424 |
| Lettuce | - | 878 | - | - | 878 | - | 878 | - | - | - | 17 | 17 | 844 |
| Onions, dry | - | 5,966 | 10,993 | - | 16,959 | - | 16,959 | - | - | - | 170 | 509 | 16,280 |
| Tomatoes | - | 11,594 | - | - | 11,594 | - | 11,594 | - | 50 | - | 116 | 290 | 11,138 |
| Other fresh vegetables ⁴ | - | 41,858 | 562 | - | 42,420 | 51 | 42,369 | - | - | - | 1,271 | 1,059 | 40,039 |

¹ includes green and dried coconuts

² includes soybeans, mustard seeds, etc

³ includes estimates in kitchen gardens

⁴ includes asparagus, green beans, beets, bittergourd, broccoli, calabash, chouchou, green onions, green peas, leek, okra, patole, petsai, pipengaille, pumpkins, squash, sweet pepper, voehm

Table 6.3 (cont'd) - Food Balance Sheet - Republic of Mauritius, 2008

(Figures in tonnes unless otherwise specified)

| Commodity | Production | | Imports | Changes in stock | Supply | Exports | Domestic utilization | | | | | | |
|--|------------|--------|---------|------------------|--------|---------|----------------------|------|------|------------------|------------|-------|-------|
| | Input | Output | | | | | Total | Feed | Seed | Food Manufacture | Other uses | Waste | Food |
| <i>Prepared/preserved vegetables</i> | | | | | | | | | | | | | |
| Asparagus | - | - | 43 | - | 43 | - | 43 | - | - | - | 4 | - | 39 |
| Mushroom | - | - | 1,647 | - | 1,647 | 19 | 1,628 | - | - | - | 16 | - | 1,612 |
| Potatoes | - | - | 1,886 | - | 1,886 | - | 1,886 | - | - | - | 94 | - | 1,792 |
| Sweet corn | - | - | 964 | - | 964 | 31 | 933 | - | - | - | 9 | - | 924 |
| Tomatoes | - | - | 3,556 | - | 3,556 | 57 | 3,499 | - | - | - | 35 | 35 | 3,429 |
| Other vegetables preparations ¹ | - | - | 3,651 | - | 3,651 | 251 | 3,400 | - | - | - | 34 | 34 | 3,332 |
| Frozen vegetables | - | - | 768 | - | 768 | - | 768 | - | - | - | 8 | - | 760 |
| FRUITS AND PRODUCTS | | | | | | | | | | | | | |
| <i>Fresh:</i> | | | | | | | | | | | | | |
| Oranges | - | - | 4,356 | - | 4,356 | 45 | 4,311 | - | - | - | 43 | 43 | 4,225 |
| Lemons | - | 450 | 652 | - | 1,102 | 68 | 1,034 | - | - | - | - | 10 | 1,024 |
| Mandarins | - | 700 | 1,659 | - | 2,359 | - | 2,359 | - | - | - | - | 24 | 2,335 |
| Other citrus fruits | - | 250 | 802 | - | 1,052 | 16 | 1,036 | - | - | - | - | 10 | 1,026 |
| Apples | - | - | 5,732 | - | 5,732 | 18 | 5,714 | - | - | - | 57 | 57 | 5,600 |
| Bananas | - | 10,463 | - | - | 10,463 | - | 10,463 | - | - | - | 209 | 314 | 9,940 |
| Grapes | - | - | 1,723 | - | 1,723 | 5 | 1,718 | - | - | - | 17 | 17 | 1,684 |
| Pineapples | - | 6,394 | 2 | - | 6,396 | 834 | 5,562 | - | - | - | 167 | 56 | 5,339 |
| Other fresh fruits ² | - | - | 3,463 | - | 3,463 | 291 | 3,172 | - | - | - | 32 | 32 | 3,108 |
| <i>Other:</i> | | | | | | | | | | | | | |
| Raisins | - | - | 282 | - | 282 | 5 | 277 | - | - | - | - | - | 277 |
| Other dried fruits | - | - | 896 | - | 896 | 17 | 879 | - | - | - | 9 | - | 870 |
| Preserved fruits | - | - | 2,796 | - | 2,796 | 32 | 2,764 | - | - | - | 28 | - | 2,736 |
| Fruit & vegetable juices | - | - | 6,128 | - | 6,128 | 89 | 6,039 | - | - | - | 120 | - | 5,919 |

¹ includes beans, cucumbers, olive, peas, mixed vegetables, etc

² no estimate of local fruits production and consumption is available

Table 6.3 (cont'd) - Food Balance Sheet - Republic of Mauritius, 2008

(Figures in tonnes unless otherwise specified)

| Commodity | Production | | Imports | Changes in stock | Supply | Exports | Domestic utilization | | | | | | |
|---|------------|---------|---------|------------------|---------|---------|----------------------|------|------|------------------|------------|-------|---------|
| | Input | Output | | | | | Total | Feed | Seed | Food Manufacture | Other uses | Waste | Food |
| STIMULANTS | | | | | | | | | | | | | |
| Tea | 8,672 | 1,668 | 26 | - | 1,694 | 37 | 1,657 | - | - | - | 17 | - | 1,640 |
| Coffee | - | 5 | 587 | - | 592 | 5 | 587 | - | - | - | 6 | - | 581 |
| Cocoa beans, cocoa preparations and chocolate | - | - | 1,894 | - | 1,894 | 44 | 1,850 | - | - | - | 56 | - | 1,794 |
| SPICES | | | | | | | | | | | | | |
| Chillies | - | 977 | 265 | - | 1,242 | 51 | 1,191 | - | - | - | - | 12 | 1,179 |
| Garlic | - | 26 | 1,593 | - | 1,619 | 10 | 1,609 | - | - | 2 | - | 8 | 1,599 |
| Ginger | - | 709 | 3 | - | 712 | - | 712 | - | 71 | - | - | 4 | 637 |
| Pimento (dried chillies) | - | - | 397 | - | 397 | 105 | 292 | - | - | - | - | 3 | 289 |
| Other spices ¹ | - | - | 1,392 | - | 1,392 | 35 | 1,357 | - | - | - | - | 14 | 1,343 |
| ALCOHOLIC BEVERAGES (Hectolitres) | | | | | | | | | | | | | |
| Beer | - | 383,993 | 2,023 | +23,020 | 409,036 | 46,992 | 362,044 | - | - | - | 10,861 | - | 351,183 |
| Wine | - | 49,545 | 20,882 | +81 | 70,508 | 726 | 69,782 | - | - | - | - | 2,093 | 67,689 |
| Beverages, fermented ² | - | 26,319 | 438 | - | 26,757 | 453 | 26,304 | - | - | - | 263 | - | 26,041 |
| Beverages, alcoholic ³ | - | N.A | 5,273 | - | 5,273 | 8,597 | N.A | - | - | - | - | - | N.A |
| MEAT | | | | | | | | | | | | | |
| Cattle meat | 9,118 | 2,050 | 4,813 | - | 6,863 | 50 | 6,813 | - | - | - | 68 | - | 6,745 |
| Goat & Sheep meat | 8,500 | 120 | 4,454 | - | 4,574 | - | 4,574 | - | - | - | 46 | - | 4,528 |
| Pig meat | 8,594 | 524 | 995 | - | 1,519 | - | 1,519 | - | - | - | 152 | - | 1,367 |
| Edible offals for the above 3 items | 26,212 | 539 | 1,810 | - | 2,349 | - | 2,349 | - | - | - | 47 | - | 2,302 |
| Chicken meat | - | 42,200 | 339 | - | 42,539 | 2 | 42,537 | - | - | - | 1,063 | 212 | 41,262 |
| Rabbit meat | - | 25 | 1 | - | 26 | - | 26 | - | - | - | - | - | 26 |
| Game meat | - | 625 | - | - | 625 | - | 625 | - | - | - | - | - | 625 |
| Other offals | - | 100 | 2 | - | 102 | - | 102 | - | - | - | - | - | 102 |
| <i>Prepared meat:</i> | | | | | | | | | | | | | |
| Bacon,ham and sausages | - | - | 1,527 | - | 1,527 | 23 | 1,504 | - | - | - | 15 | - | 1,489 |
| Meat preparations | - | - | 1,783 | - | 1,783 | 20 | 1,763 | - | - | - | 18 | - | 1,745 |

¹ includes aniseed, cardamon, cinnamon, cloves, coriander seeds, cumin seeds, nutmeg, pepper, turmeric, vanilla, etc

² includes cider, perry, etc

³ includes whiskies, liqueurs, cognac, etc ⁴ Number of heads slaughtered including imported live animals

Note: The number of imported cattle slaughtered locally in 2008 was 8,473.

Table 6.3 (cont'd) - Food Balance Sheet - Republic of Mauritius, 2008

(Figures in tonnes unless otherwise specified)

| Commodity | Production | | Imports | Changes in stock | Supply | Exports | Domestic utilization | | | | | | |
|---|------------|--------------------|---------|------------------|---------|---------|----------------------|------|-------------------|------------------|------------------|-------|--------|
| | Input | Output | | | | | Total | Feed | Seed | Food Manufacture | Other uses | Waste | Food |
| EGGS | | | | | | | | | | | | | |
| Hen eggs | - | 10200 ¹ | 7 | - | 10,207 | 4 | 10,203 | - | 1020 ² | - | 510 | 102 | 8,571 |
| FISH AND PRODUCTS | | | | | | | | | | | | | |
| Fresh | - | 3,730 | 148 | - | 3,878 | 47 | 3,831 | - | - | - | 153 | 19 | 3,659 |
| Frozen | - | 3,227 | 102,941 | - | 106,168 | - | 106,168 | - | - | 96,523 | 200 | 50 | 9,395 |
| Other (canned/preserved) | 96,523 | 69,304 | 5,555 | - | 74,859 | 66,158 | 8,701 | - | - | - | 43 | 43 | 8,615 |
| CRUSTACEANS, MOLLUSCS AND PRODUCTS | | | | | | | | | | | | | |
| Fresh | - | 206 | - | - | 206 | - | 206 | - | - | - | 2 | 2 | 202 |
| Frozen | - | 181 | 4,703 | - | 4,884 | - | 4,884 | - | - | - | 49 | 24 | 4,811 |
| Other (canned/preserved) | - | 25 | 261 | - | 286 | - | 286 | - | - | - | 3 | 1 | 282 |
| MILK AND CHEESE | | | | | | | | | | | | | |
| Fresh milk and cream | - | 3,320 | 4,667 | - | 7,987 | 27 | 7,960 | 225 | - | - | 199 ³ | 199 | 7,337 |
| Dried milk exceeding 1.5 % by weight of fat | - | - | 2,427 | - | 2,427 | 53 | 2,374 | - | - | - | 47 | 24 | 2,303 |
| Dried milk not exceeding 1.5 % by weight of fat | - | - | 10,444 | - | 10,444 | 102 | 10,342 | - | - | - | 206 | 103 | 10,033 |
| Condensed milk | - | - | 1,023 | - | 1,023 | 332 | 691 | - | - | - | 7 | 7 | 677 |
| Cheese ⁴ | - | - | 2,756 | - | 2,756 | 69 | 2,687 | - | - | - | 55 | 27 | 2,605 |

¹ equivalent to 185.5 million eggs

² for hatching purposes

³ includes milk used for religious purposes

⁴ includes hard, semi-soft and soft cheese

Table 6.3 (cont'd) - Food Balance Sheet - Republic of Mauritius, 2008

(Figures in tonnes unless otherwise specified)

| Commodity | Production | | Imports | Changes in stock | Supply | Exports | Domestic utilization | | | | | | |
|---|------------|--------|---------|------------------|--------|---------|----------------------|------|------|------------------|------------|-------|--------|
| | Input | Output | | | | | Total | Feed | Seed | Food Manufacture | Other uses | Waste | Food |
| OILS AND FATS | | | | | | | | | | | | | |
| <i>Vegetable oils:</i> | | | | | | | | | | | | | |
| Margarine | 3,753 | 3,468 | 2,019 | +19 | 5,506 | - | 5,506 | - | - | - | 55 | 55 | 5,396 |
| Crude oil ¹ | - | - | 30,641 | -3,643 | 26,998 | 84 | 26,914 | - | - | 26,914 | - | - | - |
| Refined oil (edible) | 26,914 | 26,039 | 1,605 | -182 | 27,462 | 803 | 26,659 | - | - | - | 533 | 666 | 25,460 |
| <i>Animal fats:</i> | | | | | | | | | | | | | |
| Butter and ghee | - | 301 | 1,143 | +20 | 1,464 | 3 | 1,461 | - | - | - | 15 | 15 | 1,431 |
| MISCELLANEOUS | | | | | | | | | | | | | |
| Infant food | - | - | 783 | - | 783 | 38 | 745 | - | - | - | - | - | 745 |
| Beverages, non-alcoholic ² (hectolitres) | - | N.A | 47,897 | - | N.A | 96,385 | N.A | - | - | - | - | - | N.A |

¹ includes crude oil of soyabeans, sunflower, linseed, palm, etc

² includes mineral water, soya milk, etc

Table 6.4 - Food Balance Sheet - Republic of Mauritius, 2009

Population as at 1 July 2009 = 1,275,032

(Figures in tonnes unless otherwise specified)

| Commodity | Production | | Imports | Changes in stock | Supply | Exports | Domestic utilization | | | | | | |
|-----------------------------------|------------|---------|---------|------------------|---------|---------|----------------------|--------|-------|--------------|------------|-------|--------|
| | Input | Output | | | | | Total | Feed | Seed | Food Manufac | Other uses | Waste | Food |
| CEREALS AND PRODUCTS | | | | | | | | | | | | | |
| Wheat | - | - | 166,017 | -10,525 | 155,492 | - | 155,492 | - | - | 155,492 | - | - | - |
| Wheaten flour | 155,492 | 123,178 | 3 | -2,287 | 120,894 | 23,097 | 97,797 | - | - | - | 489 | 978 | 96,330 |
| Rice : | | | | | | | | | | | | | |
| Ration | - | - | 23,300 | -657 | 22,643 | - | 22,643 | - | - | - | 2,264 | 226 | 20,153 |
| Luxurious | - | - | 54,033 | - | 54,033 | 1,540 | 52,493 | - | - | - | 525 | 525 | 51,443 |
| Maize ² | - | 787 | 81,539 | +7,816 | 90,142 | 58 | 90,084 | 87,184 | - | - | - | - | 2,900 |
| Oats | - | - | 201 | - | 201 | 1 | 200 | - | - | - | - | - | 200 |
| Malt | - | - | 5,567 | -53 | 5,514 | - | 5,514 | - | - | 5,443 | - | - | 71 |
| Other cereals (unmilled) | - | - | 149 | - | 149 | - | 149 | - | - | - | - | - | 149 |
| Other cereals | - | - | 626 | - | 626 | 5 | 621 | - | - | - | - | - | 621 |
| Cereals preparations ³ | - | - | 15,864 | - | 15,864 | 6,349 | 9,515 | - | - | - | - | - | 9,515 |
| ROOTS, TUBERS AND PRODUCTS | | | | | | | | | | | | | |
| Potatoes | - | 20,237 | 8,761 | - | 28,998 | - | 28,998 | - | 2,338 | - | 580 | 870 | 25,210 |
| Sweet potatoes | - | 950 | - | - | 950 | - | 950 | - | - | - | - | - | 950 |
| Cassava (Manioc) | - | 440 | - | - | 440 | - | 440 | - | - | - | - | - | 440 |
| Tapioca & Sago | - | - | 339 | - | 339 | 10 | 329 | - | - | - | - | - | 329 |
| Taro (Curry and Violette Eddoes) | - | 370 | - | - | 370 | - | 370 | - | - | - | - | - | 370 |

¹ mainly used for feeding pets

² imported mainly for the manufacture of animal feeds

³ includes prepared breakfast foods, macaroni and spaghetti, bakery products and other

Table 6.4 (cont'd) - Food Balance Sheet - Republic of Mauritius, 2009

(Figures in tonnes unless otherwise specified)

| Commodity | Production | | Imports | Changes in stock | Supply | Exports | Domestic utilization | | | | | | |
|---------------------------------|------------|---------|---------|------------------|---------|---------|----------------------|------|------|---------------|------------|-------|--------|
| | Input | Output | | | | | Total | Feed | Seed | Food Manufact | Other uses | Waste | Food |
| SUGARS AND SYRUPS | | | | | | | | | | | | | |
| Cane sugar ¹ | 4,662,542 | 467,234 | 33,299 | -119,071 | 381,462 | 343,541 | 37,921 | - | - | - | 379 | 379 | 37,163 |
| Other sugars ² | - | - | 571 | - | 571 | 25 | 546 | - | - | - | - | - | 546 |
| Sugar preparations ³ | - | - | 1,815 | - | 1,815 | 179 | 1,636 | - | - | - | - | - | 1,636 |
| Honey | - | 40 | 90 | - | 130 | 1 | 129 | - | - | - | - | - | 129 |
| PULSES | | | | | | | | | | | | | |
| Beans, dry | - | - | 1,293 | - | 1,293 | 25 | 1,268 | - | - | - | - | - | 1,268 |
| Broad beans, dry | - | - | 1,094 | - | 1,094 | 74 | 1,020 | - | - | - | - | - | 1,020 |
| Lentils | - | - | 3,529 | - | 3,529 | 9 | 3,520 | - | - | - | - | - | 3,520 |
| Peas, dry | - | - | 4,162 | - | 4,162 | 3 | 4,159 | - | - | - | - | - | 4,159 |
| Other pulses | - | - | 1,924 | - | 1,924 | 3 | 1,921 | - | - | - | - | - | 1,921 |
| TREE NUTS | | | | | | | | | | | | | |
| Tree nuts ⁴ | - | - | 254 | - | 254 | 6 | 248 | - | - | - | - | - | 248 |

¹ brown sugar and white sugar combined; includes sugars used in the manufacture of soft drinks, juices, biscuits, confectioneries, etc.

² includes glucose, lactose, etc

³ consists mainly of confectioneries

⁴ consists of almonds, chestnuts, pistachios, hazelnuts, walnuts, brazil nuts, cashew nuts and other tree nuts

Table 6.4 (cont'd) - Food Balance Sheet - Republic of Mauritius, 2009

(Figures in tonnes unless otherwise specified)

| Commodity | Production | | Imports | Change in stock | Supply | Exports | Domestic utilization | | | | | | |
|---|------------|--------|---------|-----------------|--------|---------|----------------------|------|------|-----------------|------------|-------|--------|
| | Input | Output | | | | | Total | Feed | Seed | Food Manufactur | Other uses | Waste | Food |
| OILCROPS | | | | | | | | | | | | | |
| Coconuts ¹ | - | 1,500 | 1,636 | - | 3,136 | 4 | 3,132 | - | - | - | 94 | 94 | 2,944 |
| Groundnuts (in shells or not) | - | 630 | 1,136 | - | 1,766 | 2 | 1,764 | - | 5 | - | - | - | 1,759 |
| Other oilcrops ² | - | - | 544 | - | 544 | 2 | 542 | - | - | - | - | - | 542 |
| VEGETABLES AND PRODUCTS ³ | | | | | | | | | | | | | |
| <i>Fresh:</i> | | | | | | | | | | | | | |
| Brinjal | - | 2,842 | - | - | 2,842 | - | 2,842 | - | - | - | - | 57 | 2,785 |
| Cabbage | - | 4,703 | 28 | - | 4,731 | - | 4,731 | - | - | - | 47 | 95 | 4,589 |
| Carrots | - | 7,442 | 185 | - | 7,627 | - | 7,627 | - | - | - | 76 | 153 | 7,398 |
| Cauliflower | - | 1,695 | 36 | - | 1,731 | - | 1,731 | - | - | - | 17 | 35 | 1,679 |
| Cucumbers | - | 5,926 | 3 | - | 5,929 | 6 | 5,923 | - | - | - | 59 | 118 | 5,746 |
| Lettuce | - | 920 | 119 | - | 1,039 | - | 1,039 | - | - | - | 21 | 21 | 997 |
| Onions, dry | - | 5,529 | 12,840 | - | 18,369 | 38 | 18,331 | - | - | - | 183 | 550 | 17,598 |
| Tomatoes | - | 12,665 | - | - | 12,665 | - | 12,665 | - | 50 | - | 127 | 317 | 12,171 |
| Other fresh vegetables ⁴ | - | 48,480 | 220 | - | 48,700 | 39 | 48,661 | - | - | - | 1,460 | 1,217 | 45,984 |

¹ includes green and dried coconuts

² includes soyabeans, mustard seeds, etc

³ includes estimates in kitchen gardens

⁴ includes asparagus, green beans, beets, bittergourd, broccoli, calabash, chouchou, green onions, green peas, leek, okra, patole, petsai, pipengaille, pumpkins, squash, sweet pepper, voehm

Table 6.4 (cont'd) - Food Balance Sheet - Republic of Mauritius, 2009

(Figures in tonnes unless otherwise specified)

| Commodity | Production | | Imports | Changes in stock | Supply | Exports | Domestic utilization | | | | | | |
|--|------------|--------|---------|------------------|--------|---------|----------------------|------|------|------------------|------------|-------|--------|
| | Input | Output | | | | | Total | Feed | Seed | Food Manufacture | Other uses | Waste | Food |
| <i>Prepared/preserved vegetables</i> | | | | | | | | | | | | | |
| Asparagus | - | - | 4 | - | 4 | | 4 | - | - | - | | | 4 |
| Mushroom | - | - | 974 | - | 974 | 3 | 971 | - | - | - | 10 | - | 961 |
| Potatoes | - | - | 2,163 | - | 2,163 | 13 | 2,150 | - | - | - | 108 | - | 2,042 |
| Sweet corn | - | - | 1,268 | - | 1,268 | 1 | 1,267 | - | - | - | 13 | - | 1,254 |
| Tomatoes | - | - | 4,362 | - | 4,362 | 13 | 4,349 | - | - | - | 43 | - | 4,306 |
| Other vegetables preparations ¹ | - | - | 3,658 | - | 3,658 | 89 | 3,569 | - | - | - | 36 | - | 3,533 |
| Frozen vegetables | - | - | 1,031 | - | 1,031 | 15 | 1,016 | - | - | - | 10 | - | 1,006 |
| FRUITS AND PRODUCTS | | | | | | | | | | | | | |
| <i>Fresh:</i> | | | | - | | | | | | | | | |
| Oranges | - | - | 4,452 | - | 4,452 | 41 | 4,411 | - | - | - | 44 | 44 | 4,323 |
| Lemons | - | 300 | 679 | - | 979 | 2 | 977 | - | - | - | - | 10 | 967 |
| Mandarins | - | 800 | 1,478 | - | 2,278 | - | 2,278 | - | - | - | - | 23 | 2,255 |
| Other citrus fruits | - | 250 | 782 | - | 1,032 | 40 | 992 | - | - | - | - | 10 | 982 |
| Apples | - | - | 6,138 | - | 6,138 | 21 | 6,117 | - | - | - | 61 | 61 | 5,995 |
| Bananas | - | 10,920 | - | - | 10,920 | | 10,920 | - | - | - | 218 | 328 | 10,374 |
| Grapes | - | - | 1,625 | - | 1,625 | 7 | 1,618 | - | - | - | 16 | 16 | 1,586 |
| Pineapples | - | 8,880 | - | - | 8,880 | 752 | 8,128 | - | - | - | 244 | 81 | 7,803 |
| Other fresh fruits ² | - | - | 3,454 | - | 3,454 | 328 | 3,126 | - | - | - | 31 | 31 | 3,064 |
| <i>Other:</i> | | | | | | | | | | | | | |
| Raisins | - | - | 241 | - | 241 | 2 | 239 | - | - | - | - | - | 239 |
| Other dried fruits | - | - | 664 | - | 664 | 43 | 621 | - | - | - | - | - | 621 |
| Preserved fruits | - | - | 2,663 | - | 2,663 | 57 | 2,606 | - | - | - | - | - | 2,606 |
| Fruit & vegetable juices | - | - | 6,336 | - | 6,336 | 77 | 6,259 | - | - | - | - | 125 | 6,134 |

¹ includes beans, cucumbers, olive, peas, mixed vegetables, etc

² no estimate of local fruits production and consumption is available

Table 6.4 (cont'd) - Food Balance Sheet - Republic of Mauritius, 2009

(Figures in tonnes unless otherwise specified)

| Commodity | Production | | Imports | Changes in stock | Supply | Exports | Domestic utilization | | | | | | |
|---|------------|---------|---------|------------------|---------|---------|----------------------|------|------|------------------|------------|-------|---------|
| | Input | Output | | | | | Total | Feed | Seed | Food Manufacture | Other uses | Waste | Food |
| STIMULANTS | | | | | | | | | | | | | |
| Tea | 7,663 | 1,481 | 28 | - | 1,509 | 40 | 1,469 | - | - | - | 15 | - | 1,454 |
| Coffee | - | 10 | 643 | - | 653 | 12 | 641 | - | - | - | 6 | - | 635 |
| Cocoa beans, cocoa preparations and chocolate | - | - | 1,980 | - | 1,980 | 17 | 1,963 | - | - | - | 59 | - | 1,904 |
| SPICES | | | | | | | | | | | | | |
| Chillies | - | 1,230 | 295 | - | 1,525 | - | 1,525 | - | - | - | - | 15 | 1,510 |
| Garlic | - | 42 | 1,649 | - | 1,691 | 21 | 1,670 | - | 2 | - | - | 9 | 1,659 |
| Ginger | - | 617 | 9 | - | 626 | - | 626 | - | 63 | - | - | 3 | 560 |
| Pimento (dried chillies) | - | - | 481 | - | 481 | 85 | 396 | - | - | - | - | 4 | 392 |
| Other spices ¹ | - | - | 1,319 | - | 1,319 | 44 | 1,275 | - | - | - | - | - | 1,275 |
| ALCOHOLIC BEVERAGES | | | | | | | | | | | | | |
| (Hectolitres) | | | | | | | | | | | | | |
| Beer | - | 426,945 | 2,110 | -63,773 | 365,282 | 31,102 | 334,180 | - | - | - | 10,025 | - | 324,155 |
| Wine | - | 47,718 | 16,292 | -335 | 63,675 | 374 | 63,301 | - | - | - | 1,899 | - | 61,402 |
| Beverages, fermented ² | - | 29,579 | 1,020 | - | 30,599 | 336 | 30,263 | - | - | - | 303 | - | 29,960 |
| Beverages, alcoholic ³ | - | N.A | 3,905 | - | N.A | 7,163 | N.A | - | - | - | - | - | N.A |
| MEAT | | | | | | | | | | | | | |
| Cattle meat | 9,355 | 2,300 | 3,701 | - | 6,001 | 9 | 5,992 | - | - | - | 60 | - | 5,932 |
| Goat & Sheep meat | 9,800 | 125 | 4,745 | - | 4,870 | 12 | 4,858 | - | - | - | 49 | - | 4,809 |
| Pig meat | 8,919 | 628 | 837 | - | 1,465 | - | 1,465 | - | - | - | 146 | - | 1,319 |
| Edible offals for the above 3 items | 28,074 | 611 | 1,506 | - | 2,117 | 12 | 2,105 | - | - | - | 42 | - | 2,063 |
| Chicken meat | - | 44,200 | 221 | - | 44,421 | 1 | 44,420 | - | - | - | 1,110 | - | 43,310 |
| Rabbit meat | - | 25 | - | - | 25 | - | 25 | - | - | - | - | - | 25 |
| Game meat | - | 625 | - | - | 625 | - | 625 | - | - | - | - | - | 625 |
| Other offals | - | 100 | 2 | - | 102 | - | 102 | - | - | - | - | - | 102 |
| <i>Prepared meat:</i> | | | | | | | | | | | | | |
| Bacon, ham and sausages | - | - | 1,846 | - | 1,846 | 7 | 1,839 | - | - | - | 18 | - | 1,821 |
| Meat preparations | - | - | 1,752 | - | 1,752 | 37 | 1,715 | - | - | - | 17 | - | 1,698 |

¹ includes aniseed, cardamon, cinnamon, cloves, coriander seeds, cumin seeds, nutmeg, pepper, turmeric, vanilla, etc

² includes cider, perry, etc

³ includes whiskies, liqueurs, cognac, etc

⁴ Number of heads slaughtered including imported live animals

Note: The number of imported cattle slaughtered locally in 2009 was 8,451

Table 6.4 (cont'd) - Food Balance Sheet - Republic of Mauritius, 2009

(Figures in tonnes unless otherwise specified)

| Commodity | Production | | Imports | Changes in stock | Supply | Exports | Domestic utilization | | | | | | |
|---|------------|--------|---------|------------------|---------|---------|----------------------|------|------|------------------|------------|-------|--------|
| | Input | Output | | | | | Total | Feed | Seed | Food Manufacture | Other uses | Waste | Food |
| EGGS | | | | | | | | | | | | | |
| Hen eggs | - | 9,400 | 8 | - | 9,408 | 13 | 9,395 | - | 940 | - | 470 | 94 | 7,891 |
| FISH AND PRODUCTS | | | | | | | | | | | | | |
| Fresh | - | 4,479 | 199 | - | 4,678 | 218 | 4,460 | - | - | - | 178 | 22 | 4,260 |
| Frozen | - | 3,563 | 108,373 | +1,851 | 113,787 | - | 113,787 | - | - | 103,165 | 223 | 56 | 10,343 |
| Other (canned/preserved) | 103,165 | 84,214 | 5,801 | 1,030 | 91,045 | 83,226 | 7,819 | - | - | - | 39 | 39 | 7,741 |
| CRUSTACEANS, MOLLUSCS AND PRODUCTS | | | | | | | | | | | | | |
| Fresh | - | 207 | 15 | - | 222 | - | 222 | - | - | - | 2 | 2 | 218 |
| Frozen | - | 178 | 3,993 | - | 4,171 | - | 4,171 | - | - | - | 42 | 42 | 4,087 |
| Other (canned/preserved) | - | 25 | 285 | - | 310 | - | 310 | - | - | - | 3 | 1 | 306 |
| MILK AND CHEESE | | | | | | | | | | | | | |
| Fresh milk and cream | - | 3,425 | 3,700 | - | 7,125 | 129 | 6,996 | - | - | - | 175 | 175 | 6,646 |
| Dried milk exceeding 1.5 % by weight of fat | - | - | 2,157 | - | 2,157 | 85 | 2,072 | - | - | - | 42 | 21 | 2,009 |
| Dried milk not exceeding 1.5 % by weight of fat | - | - | 10,887 | - | 10,887 | 115 | 10,772 | - | - | - | 216 | 108 | 10,448 |
| Condensed milk | - | - | 760 | - | 760 | 202 | 558 | - | - | - | - | - | 558 |
| Cheese ⁴ | - | - | 3,086 | - | 3,086 | 45 | 3,041 | - | - | - | - | - | 3,041 |

¹ equivalent to 170.9 million eggs

² for hatching purposes

³ includes milk used for religious purposes

⁴ includes hard, semi-soft and soft cheese

Table 6.4 (cont'd) - Food Balance Sheet - Republic of Mauritius, 2009

(Figures in tonnes unless otherwise specified)

| Commodity | Production | | Imports | Changes in stock | Supply | Exports | Domestic utilization | | | | | | |
|---|------------|--------|---------|------------------|--------|---------|----------------------|------|------|------------------|------------|-------|--------|
| | Input | Output | | | | | Total | Feed | Seed | Food Manufacture | Other uses | Waste | Food |
| OILS AND FATS | | | | | | | | | | | | | |
| <i>Vegetable oils:</i> | | | | | | | | | | | | | |
| Margarine | - | 5,625 | 1,863 | -67 | 7,421 | 2,700 | 4,721 | - | - | - | 47 | 47 | 4,627 |
| Crude oil ¹ | - | - | 27,714 | +108 | 27,822 | 64 | 27,758 | - | - | 27,758 | - | - | - |
| Refined oil (edible) | 27,758 | 27,635 | 1,486 | -1,169 | 27,952 | 1,731 | 26,221 | - | - | - | 524 | 656 | 25,041 |
| <i>Animal fats:</i> | | | | | | | | | | | | | |
| Butter and ghee | - | 339 | 1,014 | -13 | 1,340 | 7 | 1,333 | - | - | - | 13 | 13 | 1,307 |
| MISCELLANEOUS | | | | | | | | | | | | | |
| Infant food | - | - | 961 | - | 961 | 2 | 959 | - | - | - | - | - | 959 |
| Beverages, non-alcoholic ² (hectolitres) | - | N.A | 53,082 | | N.A | 66,052 | N.A | - | - | - | N.A | - | N.A |

¹ includes crude oil of soyabeans, sunflower, linseed, palm, etc

² includes mineral water, soya milk, etc

PRODUCER PRICE INDEX

PRODUCER PRICE INDEX - AGRICULTURE (PPI-A)

Methodology for the construction of the PPI-A

Weighting scheme

The weights are derived by multiplying the average of production during 2006, 2007 and 2008 by the average of unit prices in 2007, the reference period. The weight is assigned to each commodity group on the basis of total production (as a proxy for sales) pertaining to the particular group. At commodity level, the weights are apportioned within the commodity group on the basis of production of each product.

Quarterly and annual indices have been computed using a weighting system based on the production value for the base period.

Price collection

In principle, prices collected should refer to farm-gate prices, but it is extremely difficult to obtain such prices for vegetables, not only because of the enormous resources to be mobilised but also because of the unavailability of a list of planters. Hence, in lieu of the farm-gate price, the wholesale price of the produce is recorded at the two auction markets (Vacoas and Port-Louis) once a week.

In the case of commodities for which prices are fairly stable, data suppliers are visited on a quarterly basis, but prices are collected for each month of the quarter.

Prices of the main commercial crops like sugarcane, tea leaf and tobacco leaf, which are normally fixed for the crop year, are supplied by the respective marketing agencies.

Conversion factors

| <u>Vegetable</u> | <u>Average weight per unit(kg)</u> |
|------------------|------------------------------------|
| Beet | 0.3 |
| Cabbage | 1.09 |
| Cauliflower | 1.04 |
| Cucumber | 0.4 |
| Leek | 0.12 |
| Lettuce | 0.15 |
| Petsai | 1.2 |
| Squash | 0.3 |
| Sweet pepper | 0.046 |
| <u>Fruit</u> | <u>Average weight per unit(kg)</u> |

| | |
|------------------------|------------------------------------|
| Banana | 0.125 |
| Litchi | 0.025 |
| Mango | 0.15 |
| Mandarine | 0.1 |
| Pineapple | 0.5 |
| Watermelon | 1.5 |
| Coconut | 0.5 |
| <u>Poultry product</u> | <u>Average weight per unit(kg)</u> |
| Egg | 0.055 |

Index calculation

The PPI-A is calculated according to a modified Laspeyres formula:

$$I_t = \frac{\sum W_i(P_{ti}/P_{oi})}{\sum W_i} \times 100$$

where :

I_t is the index for the current period t

P_{ti} is the price of commodity i in the current period t

P_{oi} is the price of the commodity i in the reference period o (2007)

W_i is the weight associated with commodity i

Monthly Producer Price Index -Agriculture (PPI-A)

(Base period: Year 2007 =100)

Table 7.1 : Monthly indices by commodity group and product - Island of Mauritius, January 2008 - December 2009

| Commodity Group | Weight | 2008 | | | | | | | | | | | |
|--------------------------------------|----------------|--------------|--------------|--------------|--------------|--------------|--------------|--------------|--------------|--------------|--------------|--------------|--------------|
| | | January | February | March | April | May | June | July | August | September | October | November | December |
| Crop Products | 755.9 | 100.1 | 103.1 | 104.7 | 110.3 | 105.7 | 107.0 | 100.0 | 96.2 | 96.4 | 98.9 | 98.2 | 95.9 |
| Sugar cane | 570.5 | 102.0 | 102.0 | 102.0 | 102.0 | 102.0 | 102.0 | 95.5 | 95.5 | 95.5 | 95.5 | 95.5 | 95.5 |
| Other crop products | 185.4 | 94.3 | 106.7 | 112.9 | 136.0 | 117.1 | 122.5 | 113.7 | 98.2 | 99.0 | 109.5 | 106.5 | 97.1 |
| <i>Root Crops</i> | 24.7 | 99.2 | 83.4 | 94.0 | 106.8 | 89.6 | 112.5 | 123.4 | 123.9 | 124.4 | 123.6 | 123.5 | 123.2 |
| Potato | 22.4 | 103.4 | ... | ... | ... | ... | 103.0 | 125.0 | 125.0 | 125.0 | 125.0 | 125.0 | 125.0 |
| Other root crops | 2.3 | 87.8 | 83.4 | 94.0 | 106.8 | 89.6 | 116.3 | 107.5 | 103.9 | 110.3 | 107.0 | 88.9 | 94.4 |
| <i>Fruits</i> | 21.6 | 95.7 | 109.2 | 104.4 | 95.7 | 94.5 | 97.0 | 98.3 | 97.3 | 101.4 | 105.4 | 100.3 | 94.9 |
| Banana | 7.1 | 83.8 | 79.9 | 76.9 | 76.9 | 77.9 | 77.9 | 85.8 | 85.8 | 85.8 | 84.8 | 84.8 | 84.8 |
| Pineapple | 8.4 | 129.7 | 144.2 | 129.2 | 112.2 | 110.4 | 115.2 | 111.7 | 109.7 | 118.1 | 119.6 | 157.5 | 87.8 |
| Other fruits | 6.1 | 86.4 | 84.9 | 87.7 | 98.2 | 103.2 | 101.8 | 100.1 | 100.1 | 100.8 | 123.0 | 80.0 | 98.7 |
| <i>Fresh vegetables</i> | 119.3 | 91.4 | 111.3 | 119.8 | 154.0 | 128.2 | 131.2 | 115.1 | 91.3 | 91.5 | 106.8 | 103.3 | 89.6 |
| Beans | 3.4 | 113.1 | 155.3 | 178.4 | 221.1 | 145.8 | 117.1 | 94.0 | 88.4 | 102.0 | 134.6 | 74.9 | 74.8 |
| Brinjal | 2.7 | 83.7 | 58.5 | 91.4 | 303.6 | 193.6 | 279.3 | 199.7 | 249.1 | 256.5 | 291.5 | 128.2 | 82.2 |
| Cabbage | 4.2 | 147.0 | 162.1 | 209.8 | 225.4 | 232.5 | 149.7 | 82.6 | 44.2 | 60.7 | 59.1 | 85.5 | 95.2 |
| Cauliflower | 2.6 | 177.6 | 177.6 | 177.6 | 177.6 | 130.0 | 169.9 | 100.0 | 81.3 | 96.9 | 101.6 | 105.7 | 105.7 |
| Carrot | 7.2 | 100.1 | 147.6 | 133.0 | 241.3 | 139.3 | 113.4 | 152.2 | 61.6 | 68.7 | 74.5 | 135.7 | 137.1 |
| Onion | 8.1 | ... | ... | ... | 116.5 | 116.5 | 116.5 | 116.5 | 116.5 | 116.5 | 116.5 | 116.5 | 116.5 |
| Tomato | 30.1 | 67.9 | 123.0 | 180.1 | 180.7 | 145.3 | 131.7 | 96.1 | 43.8 | 32.9 | 51.9 | 51.9 | 51.9 |
| Creepers | 37.0 | 94.4 | 99.1 | 89.9 | 133.8 | 114.9 | 114.9 | 120.7 | 116.0 | 117.7 | 116.2 | 101.0 | 72.1 |
| Other fresh vegetables | 24.0 | 108.9 | 100.0 | 92.7 | 119.9 | 101.0 | 140.2 | 120.9 | 111.2 | 111.4 | 141.8 | 108.0 | 100.1 |
| <i>Flowers, ornamental plants</i> | 8.5 | 105.1 | 107.5 | 106.1 | 103.3 | 107.2 | 107.5 | 106.1 | 105.3 | 107.8 | 112.5 | 111.3 | 111.3 |
| Anthurium | 5.1 | 96.1 | 100.2 | 97.8 | 93.1 | 99.6 | 100.2 | 97.8 | 96.5 | 100.6 | 102.7 | 100.8 | 100.8 |
| Rose | 3.0 | 118.2 | 118.2 | 118.2 | 118.2 | 118.2 | 118.2 | 118.2 | 118.2 | 118.2 | 127.3 | 127.3 | 127.3 |
| Other flowers | 0.4 | 120.0 | 120.0 | 120.0 | 120.0 | 120.0 | 120.0 | 120.0 | 120.0 | 120.0 | 125.0 | 125.0 | 125.0 |
| <i>Tea</i> | 8.1 | 105.7 | 105.7 | 105.7 | 105.7 | 105.7 | 105.7 | 106.2 | 106.2 | 106.2 | 106.2 | 106.2 | 106.2 |
| <i>Tobacco</i> | 3.2 | 98.1 | 98.1 | 98.1 | 131.9 | 131.9 | 131.9 | 131.9 | 131.9 | 131.9 | 131.9 | 131.9 | 131.9 |
| Animals & Animal Products | 244.1 | 106.1 | 109.9 | 110.8 | 115.4 | 117.4 | 120.8 | 128.3 | 131.1 | 130.6 | 127.2 | 127.1 | 127.3 |
| Cattle | 2.0 | 100.0 | 100.0 | 100.0 | 100.0 | 100.0 | 100.0 | 100.0 | 100.0 | 100.0 | 106.5 | 106.5 | 106.5 |
| Pigs | 3.2 | 100.3 | 100.3 | 100.3 | 100.3 | 100.3 | 100.3 | 139.7 | 139.7 | 139.7 | 147.8 | 147.8 | 147.8 |
| Goat | 0.7 | 123.5 | 123.5 | 123.5 | 123.5 | 129.8 | 129.8 | 129.8 | 129.8 | 129.8 | 129.8 | 129.8 | 129.8 |
| Deer | 4.9 | 104.1 | 104.1 | 104.1 | 115.7 | 115.7 | 115.7 | 115.7 | 115.7 | 115.7 | 120.4 | 120.4 | 120.4 |
| Poultry | 174.2 | 108.9 | 114.4 | 114.6 | 116.6 | 116.6 | 118.1 | 126.8 | 129.2 | 131.0 | 131.0 | 131.0 | 131.0 |
| Eggs | 55.0 | 94.3 | 94.3 | 97.2 | 110.3 | 119.3 | 129.6 | 132.8 | 137.6 | 129.9 | 110.8 | 110.3 | 111.2 |
| Milk | 4.1 | 149.4 | 149.4 | 149.4 | 149.4 | 149.4 | 149.4 | 149.4 | 149.4 | 149.4 | 184.5 | 184.5 | 184.5 |
| Overall Index | 1,000.0 | 101.6 | 104.8 | 106.2 | 111.6 | 108.6 | 110.4 | 106.9 | 104.7 | 104.7 | 105.8 | 105.3 | 103.6 |

... Not applicable

Monthly Producer Price Index -Agriculture (PPI-A)

(Base period:Year 2007 =100)

Table 7.1 (cont'd) : Monthly indices by commodity group and product - Island of Mauritius, January 2008 - December 2009

| Commodity Group | Weight | 2009 | | | | | | | | | | | |
|--------------------------------------|----------------|--------------|--------------|--------------|--------------|--------------|--------------|--------------|--------------|--------------|--------------|--------------|--------------|
| | | January | February | March | April | May | June | July | August | September | October | November | December |
| Crop Products | 755.9 | 98.8 | 106.1 | 108.3 | 103.6 | 100.8 | 100.5 | 87.0 | 86.2 | 85.1 | 84.1 | 85.7 | 83.8 |
| Sugar cane | 570.5 | 95.5 | 95.5 | 95.5 | 95.5 | 95.5 | 95.5 | 80.5 | 80.5 | 80.5 | 80.5 | 80.5 | 80.5 |
| Other crop products | 185.4 | 108.8 | 138.6 | 147.6 | 128.5 | 117.2 | 115.9 | 107.0 | 103.7 | 99.4 | 95.0 | 101.6 | 93.9 |
| <i>Root Crops</i> | 24.7 | 119.1 | 91.2 | 92.9 | 98.8 | 85.7 | 112.8 | 128.1 | 129.4 | 129.1 | 128.3 | 129.0 | 128.0 |
| Potato | 22.4 | 124.5 | ... | ... | ... | ... | 124.5 | 130.7 | 130.7 | 130.7 | 130.7 | 130.7 | 130.7 |
| Other root crops | 2.3 | 104.2 | 91.2 | 92.9 | 98.8 | 85.7 | 107.9 | 101.9 | 104.7 | 93.5 | 98.4 | 97.0 | 87.3 |
| <i>Fruits</i> | 21.6 | 113.1 | 123.1 | 121.2 | 95.5 | 94.3 | 107.8 | 95.0 | 103.7 | 103.1 | 114.4 | 109.7 | 105.7 |
| Banana | 7.1 | 82.6 | 82.6 | 80.1 | 72.7 | 75.2 | 75.2 | 75.2 | 75.2 | 75.2 | 78.9 | 78.9 | 78.9 |
| Pineapple | 8.4 | 160.5 | 157.8 | 158.0 | 114.9 | 111.8 | 140.1 | 114.6 | 134.3 | 130.0 | 161.2 | 159.2 | 117.5 |
| Other fruits | 6.1 | 106.9 | 121.9 | 108.2 | 112.3 | 112.8 | 109.6 | 111.9 | 112.7 | 111.5 | 108.2 | 102.0 | 108.8 |
| <i>Fresh vegetables</i> | 119.3 | 105.5 | 155.9 | 169.6 | 143.6 | 128.8 | 118.6 | 104.1 | 97.1 | 90.6 | 81.7 | 93.1 | 82.0 |
| Beans | 3.4 | 141.6 | 193.0 | 213.4 | 157.7 | 128.7 | 123.9 | 118.0 | 100.1 | 69.1 | 82.7 | 110.4 | 87.5 |
| Brinjal | 2.7 | 76.5 | 81.9 | 55.3 | 145.3 | 131.9 | 249.2 | 228.8 | 190.1 | 122.3 | 97.2 | 93.6 | 41.6 |
| Cabbage | 4.2 | 120.7 | 229.1 | 198.2 | 157.1 | 166.0 | 143.5 | 132.5 | 78.3 | 42.9 | 42.0 | 71.4 | 94.4 |
| Cauliflower | 2.6 | 105.7 | 105.7 | 105.7 | 105.7 | 105.7 | 105.7 | 105.8 | 101.7 | 111.5 | 129.1 | 105.2 | 105.2 |
| Carrot | 7.2 | 187.9 | 340.0 | 308.0 | 306.1 | 181.6 | 133.2 | 61.8 | 55.8 | 42.1 | 38.2 | 67.4 | 74.8 |
| Onion | 8.1 | ... | ... | ... | 116.5 | 116.5 | 116.5 | 116.5 | 116.5 | 116.5 | 116.5 | 116.5 | 116.5 |
| Tomato | 30.1 | 108.4 | 172.4 | 263.4 | 196.2 | 192.8 | 93.8 | 85.9 | 75.7 | 63.5 | 33.3 | 82.5 | 63.3 |
| Creepers | 37.0 | 90.5 | 121.6 | 120.2 | 110.2 | 88.9 | 113.8 | 105.2 | 106.8 | 111.9 | 91.2 | 90.0 | 82.9 |
| Other fresh vegetables | 24.0 | 103.1 | 131.2 | 113.5 | 125.4 | 110.8 | 135.1 | 120.6 | 110.2 | 108.9 | 94.1 | 87.9 | 95.0 |
| <i>Flowers, ornamental plants</i> | 8.5 | 107.2 | 106.9 | 109.8 | 108.4 | 112.4 | 112.5 | 111.6 | 111.2 | 111.3 | 113.8 | 107.8 | 108.0 |
| Anthurium | 5.1 | 99.2 | 98.8 | 103.5 | 101.2 | 107.8 | 108.0 | 106.7 | 105.9 | 106.1 | 110.2 | 100.2 | 100.6 |
| Rose | 3.0 | 118.2 | 118.2 | 118.2 | 118.2 | 118.2 | 118.2 | 118.2 | 118.2 | 118.2 | 118.2 | 118.2 | 118.2 |
| Other flowers | 0.4 | 125.0 | 125.0 | 125.0 | 125.0 | 125.0 | 125.0 | 125.0 | 125.0 | 125.0 | 125.0 | 125.0 | 125.0 |
| <i>Tea</i> | 8.1 | 106.2 | 106.2 | 106.2 | 106.2 | 106.2 | 106.2 | 106.2 | 106.2 | 106.2 | 106.2 | 106.2 | 106.2 |
| <i>Tobacco</i> | 3.2 | 131.9 | 131.9 | 131.9 | 124.7 | 124.7 | 124.7 | 124.7 | 124.7 | 124.7 | 124.7 | 124.7 | 124.7 |
| Animals & Animal Products | 244.1 | 127.6 | 127.6 | 127.6 | 132.1 | 133.8 | 134.2 | 132.3 | 132.4 | 131.4 | 129.2 | 130.3 | 130.8 |
| Cattle | 2.0 | 106.5 | 106.5 | 106.5 | 106.5 | 106.5 | 106.5 | 110.5 | 110.5 | 110.5 | 110.5 | 110.5 | 110.5 |
| Pigs | 3.2 | 151.6 | 151.6 | 151.6 | 136.6 | 136.6 | 136.6 | 118.1 | 118.1 | 118.1 | 131.6 | 131.6 | 155.3 |
| Goat | 0.7 | 129.8 | 129.8 | 135.2 | 135.2 | 135.2 | 137.7 | 138.6 | 138.6 | 138.6 | 138.6 | 138.6 | 138.6 |
| Deer | 4.9 | 120.4 | 120.4 | 120.4 | 120.4 | 120.4 | 120.4 | 120.4 | 120.4 | 120.4 | 124.3 | 124.3 | 124.3 |
| Poultry | 174.2 | 133.6 | 133.6 | 133.6 | 135.0 | 134.3 | 134.3 | 132.0 | 132.0 | 132.0 | 132.0 | 132.0 | 132.0 |
| Eggs | 55.0 | 104.5 | 104.6 | 104.6 | 120.7 | 130.5 | 132.0 | 132.0 | 132.2 | 127.8 | 117.1 | 121.9 | 122.6 |
| Milk | 4.1 | 184.5 | 184.5 | 184.5 | 184.5 | 184.5 | 184.5 | 184.5 | 184.5 | 184.5 | 184.5 | 184.5 | 184.5 |
| Overall Index | 1,000.0 | 105.8 | 111.3 | 113.0 | 110.6 | 108.9 | 108.7 | 98.1 | 97.5 | 96.4 | 95.1 | 96.6 | 95.3 |

... Not applicable

Annual Producer Price Index -Agriculture (PPI-A)

(Base period:Year 2007=100)

Table 7.2 :Annual indices, annual changes (%) and net contributions of commodity group and product to the change-Island of Mauritius, 2007 - 2009

| Commodity Group | Weight | Annual index ¹ | | | Percentage changes from | | Net contributions from | |
|--------------------------------------|----------------|---------------------------|--------------|--------------|-------------------------|--------------|------------------------|--------------|
| | | 2007 | 2008 | 2009 | 2007 to 2008 | 2008 to 2009 | 2007 to 2008 | 2008 to 2009 |
| Crop Products | 755.9 | 100.0 | 101.3 | 93.6 | 1.3 | -7.6 | 0.98 | -5.82 |
| Sugar cane | 570.5 | 100.0 | 98.8 | 88.0 | -1.2 | -10.9 | -0.68 | -6.16 |
| Other crop products | 185.4 | 100.0 | 109.0 | 110.7 | 9.0 | 1.6 | 1.66 | 0.34 |
| <i>Root Crops</i> | 24.7 | 100.0 | 122.4 | 128.5 | 22.4 | 5.0 | 0.55 | 0.12 |
| Potato | 22.4 | 100.0 | 124.6 | 130.6 | 24.6 | 4.8 | 0.55 | 0.13 |
| Other root crops | 2.3 | 100.0 | 101.2 | 97.6 | 1.2 | -3.6 | 0.00 | -0.01 |
| <i>Fruits</i> | 21.6 | 100.0 | 100.4 | 108.0 | 0.4 | 7.5 | 0.00 | 0.21 |
| Banana | 7.1 | 100.0 | 82.1 | 77.6 | -17.9 | -5.5 | -0.13 | -0.03 |
| Pineapple | 8.4 | 100.0 | 120.8 | 138.3 | 20.8 | 14.5 | 0.17 | 0.15 |
| Other fruits | 6.1 | 100.0 | 93.6 | 108.1 | -6.4 | 15.5 | -0.04 | 0.09 |
| <i>Fresh vegetables</i> | 119.3 | 100.0 | 107.8 | 107.4 | 7.8 | -0.4 | 0.93 | -0.02 |
| Beans | 3.4 | 100.0 | 114.4 | 114.3 | 14.4 | -0.1 | 0.05 | 0.00 |
| Brinjal | 2.7 | 100.0 | 175.7 | 118.7 | 75.7 | -32.4 | 0.20 | -0.15 |
| Cabbage | 4.2 | 100.0 | 113.4 | 111.6 | 13.4 | -1.6 | 0.06 | -0.01 |
| Cauliflower | 2.6 | 100.0 | 107.6 | 107.4 | 7.6 | -0.2 | 0.02 | 0.00 |
| Carrot | 7.2 | 100.0 | 117.4 | 128.0 | 17.4 | 9.0 | 0.13 | 0.08 |
| Onion | 8.1 | 100.0 | 117.0 | 116.5 | 17.0 | -0.4 | 0.14 | 0.00 |
| Tomato | 30.1 | 100.0 | 91.5 | 102.6 | -8.5 | 12.1 | -0.26 | 0.33 |
| Creepers | 37.0 | 100.0 | 106.7 | 101.6 | 6.7 | -4.8 | 0.25 | -0.19 |
| Other fresh vegetables | 24.0 | 100.0 | 114.1 | 110.6 | 14.1 | -3.1 | 0.34 | -0.08 |
| <i>Flowers, ornamental plants</i> | 8.5 | 100.0 | 107.6 | 110.1 | 7.6 | 2.3 | 0.06 | 0.02 |
| Anthurium | 5.1 | 100.0 | 98.9 | 104.0 | -1.1 | 5.2 | -0.01 | 0.03 |
| Rose | 3.0 | 100.0 | 120.5 | 118.2 | 20.5 | -1.9 | 0.06 | -0.01 |
| Other flowers | 0.4 | 100.0 | 121.3 | 125.0 | 21.3 | 3.1 | 0.01 | 0.00 |
| <i>Tea</i> | 8.1 | 100.0 | 106.0 | 106.2 | 6.0 | 0.2 | 0.05 | 0.00 |
| <i>Tobacco</i> | 3.2 | 100.0 | 123.4 | 126.5 | 23.4 | 2.5 | 0.07 | 0.01 |
| Animals & Animal Products | 244.1 | 100.0 | 121.0 | 130.8 | 21.0 | 8.1 | 5.11 | 2.41 |
| Cattle | 2.0 | 100.0 | 102.0 | 109.0 | 2.0 | 6.9 | 0.00 | 0.01 |
| Pigs | 3.2 | 100.0 | 122.0 | 139.5 | 22.0 | 14.3 | 0.07 | 0.06 |
| Goat | 0.7 | 100.0 | 128.0 | 136.0 | 28.0 | 6.3 | 0.02 | 0.01 |
| Deer | 4.9 | 100.0 | 114.0 | 121.0 | 14.0 | 6.1 | 0.07 | 0.03 |
| Poultry | 174.2 | 100.0 | 122.4 | 133.0 | 22.4 | 8.7 | 3.90 | 1.85 |
| Eggs | 55.0 | 100.0 | 114.8 | 120.9 | 14.8 | 5.3 | 0.81 | 0.34 |
| Milk | 4.1 | 100.0 | 158.2 | 184.5 | 58.2 | 16.6 | 0.24 | 0.11 |
| Overall | 1,000.0 | 100.0 | 106.1 | 102.7 | 6.1 | -3.2 | 6.09 | -3.40 |

¹ Using data for base period as weights, and not a simple average of the monthly indices

Table 7.3: Monthly indices for the Agricultural Sector, January 2003 - December 2009
(Base period: Year 2007=100)

| Month | 2003 | 2004 | 2005 | 2006 | 2007 | 2008 | 2009 |
|------------------------------------|-------------|-------------|-------------|-------------|--------------|--------------|--------------|
| January | 72.8 | 83.1 | 82.9 | 90.9 | 97.0 | 101.6 | 105.8 |
| February | 77.0 | 83.5 | 88.1 | 90.9 | 101.6 | 104.8 | 111.3 |
| March | 81.0 | 86.4 | 95.1 | 98.1 | 111.7 | 106.2 | 113.0 |
| <i>1st quarter</i> | <i>76.4</i> | <i>84.3</i> | <i>87.9</i> | <i>92.6</i> | <i>103.2</i> | <i>103.9</i> | <i>109.5</i> |
| April | 81.4 | 87.2 | 101.8 | 100.1 | 108.0 | 111.6 | 110.6 |
| May | 83.1 | 84.6 | 95.0 | 93.2 | 101.5 | 108.6 | 108.9 |
| June | 80.9 | 82.3 | 86.8 | 91.2 | 96.2 | 110.4 | 108.7 |
| <i>2nd quarter</i> | <i>81.8</i> | <i>84.6</i> | <i>94.0</i> | <i>94.0</i> | <i>103.7</i> | <i>110.0</i> | <i>109.2</i> |
| July | 80.7 | 84.2 | 87.8 | 93.8 | 98.0 | 106.9 | 98.1 |
| August | 79.2 | 83.6 | 87.5 | 95.8 | 99.8 | 104.7 | 97.5 |
| September | 77.6 | 82.1 | 89.1 | 93.6 | 100.9 | 104.7 | 96.4 |
| <i>3rd quarter</i> | <i>79.1</i> | <i>83.3</i> | <i>88.2</i> | <i>94.4</i> | <i>99.5</i> | <i>105.5</i> | <i>97.3</i> |
| October | 77.3 | 82.7 | 91.8 | 92.5 | 100.7 | 105.8 | 95.1 |
| November | 79.0 | 82.0 | 89.0 | 92.8 | 100.2 | 105.3 | 96.6 |
| December | 78.7 | 80.9 | 89.3 | 93.2 | 99.1 | 103.6 | 95.3 |
| <i>4th quarter</i> | <i>78.7</i> | <i>80.9</i> | <i>89.3</i> | <i>92.7</i> | <i>100.0</i> | <i>104.9</i> | <i>95.6</i> |
| Yearly average ¹ | 78.7 | 83.0 | 89.6 | 93.3 | 100.0 | 106.1 | 102.7 |
| <i>Annual change (%)</i> | 6.9 | 5.5 | 8.0 | 4.1 | 7.1 | 6.1 | -3.2 |

¹ Using data for base period as weights, and not a simple average of the monthly indices

Table 7.4: Monthly indices for the Agricultural Sector, January 1994 - December 2009*(Base period: Year 2007=100)*

| Month | 1994 | 1995 | 1996 | 1997 | 1998 | 1999 | 2000 | 2001 | 2002 | 2003 | 2004 | 2005 | 2006 | 2007 | 2008 | 2009 |
|------------------------------------|-------------|-------------|-------------|-------------|-------------|-------------|-------------|-------------|-------------|-------------|-------------|-------------|-------------|--------------|--------------|--------------|
| January | 47.9 | 56.7 | 60.0 | 67.2 | 64.5 | 71.6 | 64.1 | 62.5 | 73.9 | 72.8 | 83.1 | 82.9 | 90.9 | 97.0 | 101.6 | 105.8 |
| February | 51.3 | 56.9 | 62.1 | 66.3 | 65.8 | 72.1 | 70.6 | 64.1 | 79.3 | 77.0 | 83.5 | 88.1 | 90.9 | 101.6 | 104.8 | 111.3 |
| March | 55.5 | 59.8 | 64.0 | 65.7 | 72.5 | 72.6 | 70.6 | 62.7 | 80.3 | 81.0 | 86.4 | 95.1 | 98.1 | 111.7 | 106.2 | 113.0 |
| April | 52.9 | 60.3 | 64.1 | 65.9 | 72.1 | 74.5 | 66.7 | 64.6 | 73.0 | 81.4 | 87.2 | 101.8 | 100.1 | 108.0 | 111.6 | 110.6 |
| May | 52.3 | 58.0 | 64.9 | 67.5 | 66.7 | 73.4 | 66.6 | 66.3 | 68.9 | 83.1 | 84.6 | 95.0 | 93.2 | 101.5 | 108.6 | 108.9 |
| June | 50.3 | 56.9 | 63.3 | 67.5 | 65.4 | 72.0 | 65.3 | 67.6 | 68.9 | 80.9 | 82.3 | 86.8 | 91.2 | 96.2 | 110.4 | 108.7 |
| July | 57.2 | 60.3 | 65.4 | 64.9 | 70.3 | 68.3 | 63.3 | 70.9 | 74.0 | 80.7 | 84.2 | 87.8 | 93.8 | 98.0 | 106.9 | 98.1 |
| August | 57.3 | 60.9 | 64.2 | 64.6 | 70.7 | 68.3 | 64.1 | 69.7 | 74.7 | 79.2 | 83.6 | 87.5 | 95.8 | 99.8 | 104.7 | 97.5 |
| September | 56.8 | 60.6 | 65.0 | 63.9 | 70.5 | 67.0 | 63.3 | 68.4 | 75.3 | 77.6 | 82.1 | 89.1 | 93.6 | 100.9 | 104.7 | 96.4 |
| October | 56.8 | 60.0 | 65.3 | 63.3 | 70.6 | 67.0 | 62.1 | 69.1 | 75.7 | 77.3 | 82.7 | 91.8 | 92.5 | 100.7 | 105.8 | 95.1 |
| November | 57.8 | 59.4 | 64.7 | 62.9 | 70.0 | 67.3 | 61.3 | 68.1 | 72.9 | 79.0 | 82.0 | 89.0 | 92.8 | 100.2 | 105.3 | 96.6 |
| December | 57.4 | 59.7 | 65.4 | 63.3 | 70.5 | 66.9 | 61.1 | 70.1 | 74.0 | 78.7 | 80.9 | 89.3 | 93.2 | 99.1 | 103.6 | 95.3 |
| Yearly Average ² | 54.1 | 58.7 | 63.8 | 64.9 | 68.7 | 69.5 | 64.5 | 67.3 | 73.6 | 78.7 | 83.0 | 89.6 | 93.3 | 100.0 | 106.1 | 102.7 |
| Annual change (%) | 16.1 | 8.4 | 8.6 | 1.8 | 5.8 | 1.2 | -7.2 | 4.3 | 9.4 | 6.9 | 5.5 | 8.0 | 4.1 | 7.1 | 6.1 | -3.2 |

¹ The indices for January 1994 to December 2009 previously based on 2002=100 have been converted to the new base 2007=100² Using data for base period as weights, and not a simple average of the monthly indices

MISCELLANEOUS
AGRICULTURAL
STATISTICS

Table 8.1 - Land utilisation - Island of Mauritius, 2005

| | Area (hectares) | % |
|--------------------------------------|----------------------------|--------------|
| Agriculture | 80,674 | 43.3 |
| <i>Sugar cane</i> | 72,000 | 38.6 |
| <i>Other agricultural activities</i> | 8,674 | 4.7 |
| Forest, scrubs and grazing lands | 47,200 | 25.3 |
| Reservoirs, ponds, swamps & rocks | 2,900 | 1.6 |
| Roads and footpaths | 4,500 | 2.4 |
| Built-up areas | 46,500 | 24.9 |
| Abandoned cane fields | 4,726 | 2.5 |
| Whole Island | 186,500 | 100.0 |

Source: Stocktaking and Stakeholders Consultation Exercise on Climate Change Activities Report, May 2006

Figure 16 - Land Utilisation - Island of Mauritius, 2005

Table 8.2 - Effective area under cultivation - Island of Mauritius, 2005 -2009

(Hectares)

| Crops | 2005 | 2006 | 2007 | 2008 | 2009 |
|------------|--------|--------|--------|--------|--------|
| Sugar cane | 71,583 | 70,801 | 67,524 | 65,710 | 64,120 |
| Tea | 670 | 688 | 709 | 701 | 713 |
| Tobacco | 348 | 252 | 258 | 256 | 230 |

Table 8.3 - Land under irrigation - Island of Mauritius, 2006 - 2009 (as at December)

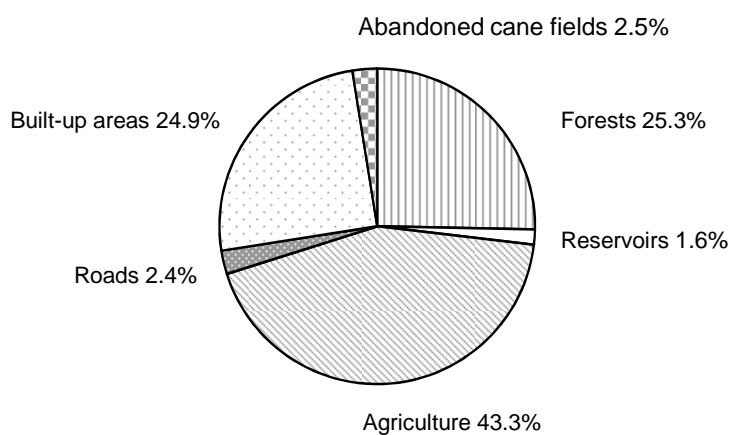
(Hectares)

| Region | Overhead | Surface | Drip | Total |
|-------------------|---------------|--------------|--------------|---------------|
| North | 7,040 | 592 | 1,184 | 8,816 |
| East | 3,119 | - | - | 3,119 |
| Centre | 287 | 71 | - | 358 |
| West | 3,734 | 212 | 184 | 4,130 |
| South | 4,638 | - | 482 | 5,120 |
| Total 2009 | 18,818 | 875 | 1,850 | 21,543 |
| Total 2008 | 18,264 | 1,053 | 2,140 | 21,457 |
| Total 2007 | 17,602 | 1,618 | 2,101 | 21,321 |
| Total 2006 | 17,576 | 1,737 | 2,109 | 21,422 |

Source: Irrigation Authority

Table 8.4 - Imports of agricultural and food products - Republic of Mauritius, 2005 -2009

(c.i.f value in Rs million)

| Description of product | 2005 | 2006 | 2007 | 2008 ¹ | 2009 ² |
|--|----------------|----------------|----------------|-------------------|-------------------|
| 1. Live animals | 346.5 | 342.6 | 317.6 | 456.7 | 420.8 |
| <i>of which:</i> | | | | | |
| cattle | 290.6 | 284.5 | 243.4 | 337.8 | 306.8 |
| 2. Meat and meat preparations | 998.8 | 1,192.1 | 1,354.0 | 1,522.8 | 1,594.9 |
| <i>of which:</i> | | | | | |
| <i>meat and edible meat offals, fresh, chilled or frozen</i> | 783.4 | 957.6 | 1,065.2 | 1,186.4 | 1,183.7 |
| <i>meat and edible meat offals prepared or preserved</i> | 215.3 | 234.5 | 288.8 | 336.4 | 411.2 |
| 3. Dairy products and eggs | 1,815.4 | 1,869.6 | 2,442.8 | 3,008.7 | 2,577.7 |
| <i>of which:</i> | | | | | |
| <i>milk and cream</i> | 1,283.9 | 1,301.7 | 1,769.4 | 2,256.7 | 1,739.2 |
| <i>butter, ghee, cheese and curd</i> | 530.9 | 566.7 | 672.8 | 751.6 | 838.1 |
| 4. Fish, crustaceans, molluscs and preparation thereof | 4,265.7 | 6,687.4 | 7,066.4 | 8,547.4 | 7,108.3 |
| <i>of which:</i> | | | | | |
| <i>fish - fresh, chilled and frozen</i> | 3,677.9 | 5,997.5 | 6,219.8 | 7,619.0 | 6,236.4 |
| <i>fish - dried, salted, smoked</i> | 22.1 | 24.3 | 25.5 | 33.3 | 42.2 |
| <i>fish, crustaceans and molluscs - prepared and otherwise preserved</i> | 230.4 | 289.9 | 368.7 | 458.9 | 445.4 |

¹ Revised

² Provisional

Table 8.4 (cont'd) - Imports of agricultural and food products - Republic of Mauritius, 2005 -2009

(c.i.f value in Rs million)

| Description of product | 2005 | 2006 | 2007 | 2008 ¹ | 2009 ² |
|--|----------------|----------------|----------------|-------------------|-------------------|
| 5. Cereals and Cereal preparations | 2,716.5 | 2,845.0 | 3,987.9 | 5,145.5 | 4,610.3 |
| <i>of which:</i> | | | | | |
| <i>rice</i> | 908.5 | 986.0 | 1,211.2 | 1,812.9 | 1,656.5 |
| <i>maize</i> | 402.0 | 472.2 | 553.5 | 844.2 | 592.3 |
| <i>wheat flour</i> | 42.6 | 0.9 | 3.0 | 244.0 | 0.3 |
| <i>cereal preparations</i> | 456.5 | 504.8 | 616.7 | 782.0 | 945.7 |
| 6. Vegetables and fruits | 1,442.8 | 1,580.7 | 1,967.3 | 2,005.4 | 2,262.7 |
| <i>of which :</i> | | | | | |
| <i>potatoes</i> | 137.5 | 149.5 | 148.6 | 152.0 | 157.9 |
| <i>pulses</i> | 188.3 | 215.0 | 314.2 | 282.7 | 296.5 |
| <i>fruits and nuts, fresh or dried</i> | 483.3 | 530.5 | 567.9 | 633.6 | 681.2 |
| <i>fruits preserved and fruit preparations</i> | 112.4 | 112.8 | 125.3 | 136.4 | 145.2 |
| 7. Sugar, sugar preparations and honey | 518.9 | 799.5 | 650.8 | 623.0 | 708.0 |

¹ Revised

² Provisional

Table 8.4 (cont'd) - Imports of agricultural and food products - Republic of Mauritius, 2005 -2009

(c.i.f value in Rs million)

| Description of product | 2005 | 2006 | 2007 | 2008 ¹ | 2009 ² |
|---|-----------------|------------------|------------------|-------------------|-------------------|
| 8. Coffee, tea, cocoa, spices and manufactured thereof | 356.1 | 401.3 | 515.6 | 564.7 | 678.7 |
| <i>of which:</i> | | | | | |
| <i>chocolate and food preparations containing cocoa</i> | 207.1 | 239.2 | 301.9 | 346.5 | 410.3 |
| <i>spices</i> | 81.7 | 80.2 | 112.9 | 123.3 | 133.3 |
| 9. Feeding stuff for animals | 400.6 | 406.3 | 439.8 | 671.4 | 613.2 |
| 10. Miscellaneous food preparations | 835.4 | 1,023.8 | 1,163.4 | 1,194.7 | 1,379.0 |
| 11. Beverages and tobacco | 839.0 | 951.7 | 1,544.9 | 2,126.6 | 2,103.1 |
| <i>of which:</i> | | | | | |
| <i>non-alcoholic beverages n.e.s</i> | 124.8 | 141.1 | 149.6 | 192.3 | 224.7 |
| <i>alcoholic beverages</i> | 459.2 | 528.3 | 766.8 | 732.4 | 653.6 |
| <i>tobacco, manufactured</i> | 242.6 | 276.5 | 625.0 | 1,201.9 | 1,224.8 |
| <i>tobacco, unmanufactured</i> | 12.3 | 5.9 | 3.5 | - | - |
| 12. Vegetable oils and fats | 948.4 | 828.0 | 1,261.1 | 1,618.5 | 1,401.2 |
| Total agricultural and food products | 15,484.1 | 18,928.0 | 22,711.6 | 27,485.4 | 25,457.9 |
| Total Imports | 93,282.2 | 115,502.3 | 121,037.2 | 132,564.0 | 115,439.0 |
| Total imports of agriculture and food products as a % of total imports | 16.6 | 16.4 | 18.8 | 20.7 | 22.1 |

¹ Revised

² Provisional

Table 8.5 - Imports of selected items (Quantity) - Republic of Mauritius, 2005 -2009

(Tonnes)

| Items | 2005 | 2006 | 2007 | 2008 ¹ | 2009 ² |
|--|--------|---------|---------|-------------------|-------------------|
| 1. Rice | 61,849 | 60,960 | 62,723 | 68,724 | 77,333 |
| 2. Maize | 89,126 | 77,144 | 74,189 | 90,455 | 81,539 |
| 3. Wheat Flour | 4,608 | 28 | 155 | 13,193 | 3 |
| 4. Pulses | 12,507 | 12,342 | 13,772 | 11,015 | 12,001 |
| 5. Fruits and nuts (fresh & dried) | 18,919 | 19,309 | 19,522 | 21,445 | 21,404 |
| 6. Coffee | 507 | 554 | 549 | 587 | 643 |
| 7. Cocoa/Chocolate | 1,566 | 1,640 | 1,730 | 1,894 | 1,980 |
| 8. Vegetable oils & fats | 44,832 | 34,787 | 41,170 | 38,204 | 37,217 |
| 9. Cattle ³ (Live) | 12,714 | 13,278 | 8,145 | 11,691 | 10,012 |
| 10. Meat & Edible meat offals (prepared or preserved) | 2,728 | 2,633 | 3,104 | 3,310 | 3,598 |
| 11. Meat & Edible meat offals (fresh, chilled or frozen) | 11,583 | 12,225 | 11,812 | 12,410 | 11,013 |
| 12. Milk and cream | 17,890 | 17,289 | 17,978 | 18,514 | 17,474 |
| 13. Butter, ghee, cheese & curd | 3,990 | 3,829 | 4,148 | 3,964 | 4,131 |
| 14. Fish, crustaceans & molluscs (fresh, chilled and frozen) | 99,411 | 145,240 | 122,983 | 143,628 | 132,176 |
| 15. Fish, crustaceans & molluscs (dried, salted and smoked) | 1,510 | 1,406 | 1,057 | 987 | 1,110 |
| 16. Fish, crustaceans & molluscs (prepared or otherwise preserved) | 3,829 | 3,957 | 4,797 | 5,269 | 4,727 |

¹ Revised² Provisional³ Number of heads

Table 8.6 - Imports of major agricultural inputs - Republic of Mauritius, 2005 -2009

(Quantity in tonnes, c.i.f value in Rs '000)

| Commodities | 2005 | | 2006 | | 2007 | | 2008 ¹ | | 2009 ² | |
|--------------|----------|---------|----------|---------|----------|---------|-------------------|---------|-------------------|---------|
| | Quantity | Value | Quantity | Value | Quantity | Value | Quantity | Value | Quantity | Value |
| Fertilizers | 61,605 | 536,473 | 55,313 | 471,235 | 45,336 | 476,188 | 46,677 | 935,188 | 57,169 | 832,223 |
| Insecticides | 707 | 101,630 | 1,288 | 197,468 | 648 | 117,413 | 645 | 116,259 | 948 | 149,036 |
| Fungicides | 242 | 37,159 | 188 | 32,237 | 212 | 38,149 | 210 | 40,534 | 207 | 45,766 |
| Weedkillers | 1,192 | 173,782 | 911 | 168,024 | 1,105 | 169,811 | 1,394 | 253,309 | 1,280 | 184,097 |

¹ Revised

² Provisional

Table 8.7 - Consumption of fertilizers - Republic of Mauritius, 2003 - 2009

(Tonnes)

| Year | Product weight | Nutrients contents | | |
|------|----------------|--------------------|-------------------------------|------------------|
| | | N | P ₂ O ₅ | K ₂ O |
| 2003 | 63,507 | 10,742 | 4,094 | 11,516 |
| 2004 | 61,266 | 10,499 | 4,022 | 12,248 |
| 2005 | 50,870 | 9,908 | 5,829 | 14,196 |
| 2006 | 48,109 | 8,614 | 3,392 | 9,397 |
| 2007 | N.A | N.A | N.A | N.A |
| 2008 | N.A | N.A | N.A | N.A |
| 2009 | N.A | N.A | N.A | N.A |

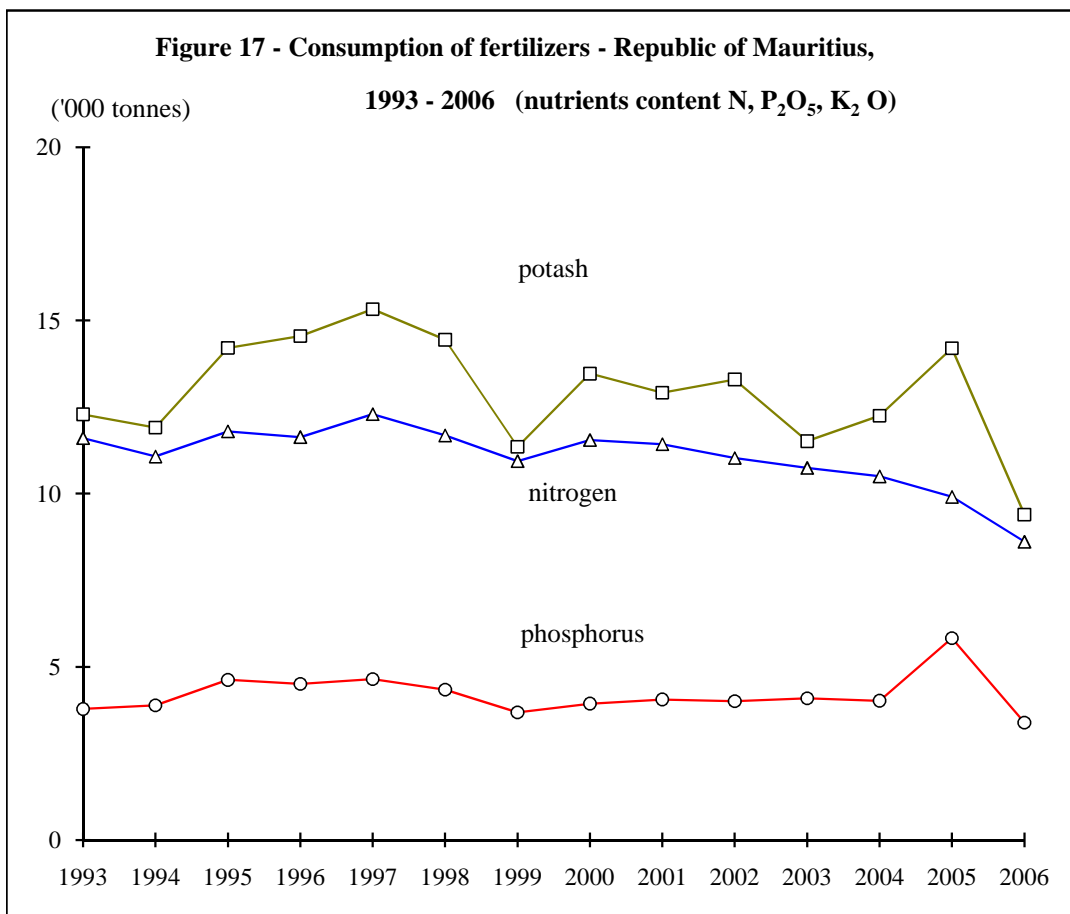

Table 8.8 - Average price of fertilizers - Republic of Mauritius, 2008-2009

| (Rupees/tonne) | | |
|---------------------------------------|-------------|-------------|
| Fertilizers | 2008 | 2009 |
| Straight fertilizers | | |
| Mono-Ammonium-Phosphate (Granular) | 30,559 | 22,384 |
| Urea (Granular) | 26,512 | 15,617 |
| Muriate of Potash (Granular) | 28,139 | 21,825 |
| Di-Ammonium Phosphate (Granular) | 48,583 | - |
| Other : Specify | | |
| 13-08-24 | - | 21,282 |
| Urea- based blends fertilizers | | |
| 23-0-30 | 25,594 | 21,961 |
| 20-8-28 | 24,676 | 21,961 |
| 16-22-22 | 25,562 | 22,737 |
| 28-0-24 | 27,250 | 21,301 |
| 19-20-20 | 25,341 | 22,252 |
| 16-16-23+2.5 MgO | 25,802 | 20,642 |
| 30-11-11 | 26,237 | 20,351 |
| 23-8-23 | 26,659 | 21,495 |
| 22.5-7.5-7.5 | 22,156 | - |
| 27-0-0 | 17,341 | 14,013 |
| 13-30-18 | 26,573 | 23,040 |
| Other : Specify | | |
| 18-0-27 | - | 20,586 |
| NPK Formulations | | |
| 14-13-20+2MgO | 13,629 | - |
| 14-20-20 | 26,011 | 21,398 |
| 22-7-7 | 20,508 | 16,723 |
| 16-0-25 | 22,491 | 19,585 |
| 17-8-23 | 24,571 | 20,993 |
| 18-4-24 | 20,800 | - |
| 19-0-19 | 21,518 | 18,430 |
| Can 27-0-0 | 17,670 | 16,000 |
| ASN 26-00 + 14% S | - | 15,040 |
| Other : Specify | | |
| 13-13-20+2 MgO | 25,200 | 21,263 |
| 15-02-22 | 24,565 | 21,131 |
| 21-0-21 | 22,292 | 20,135 |

Note: as from year 2005 complex fertilizers has been replaced by urea based blend type. Hence figures are not comparable with previous years.

Figure 18 - Monthly rainfall - Island of Mauritius, 2008 - 2009
(difference from normal, all districts)

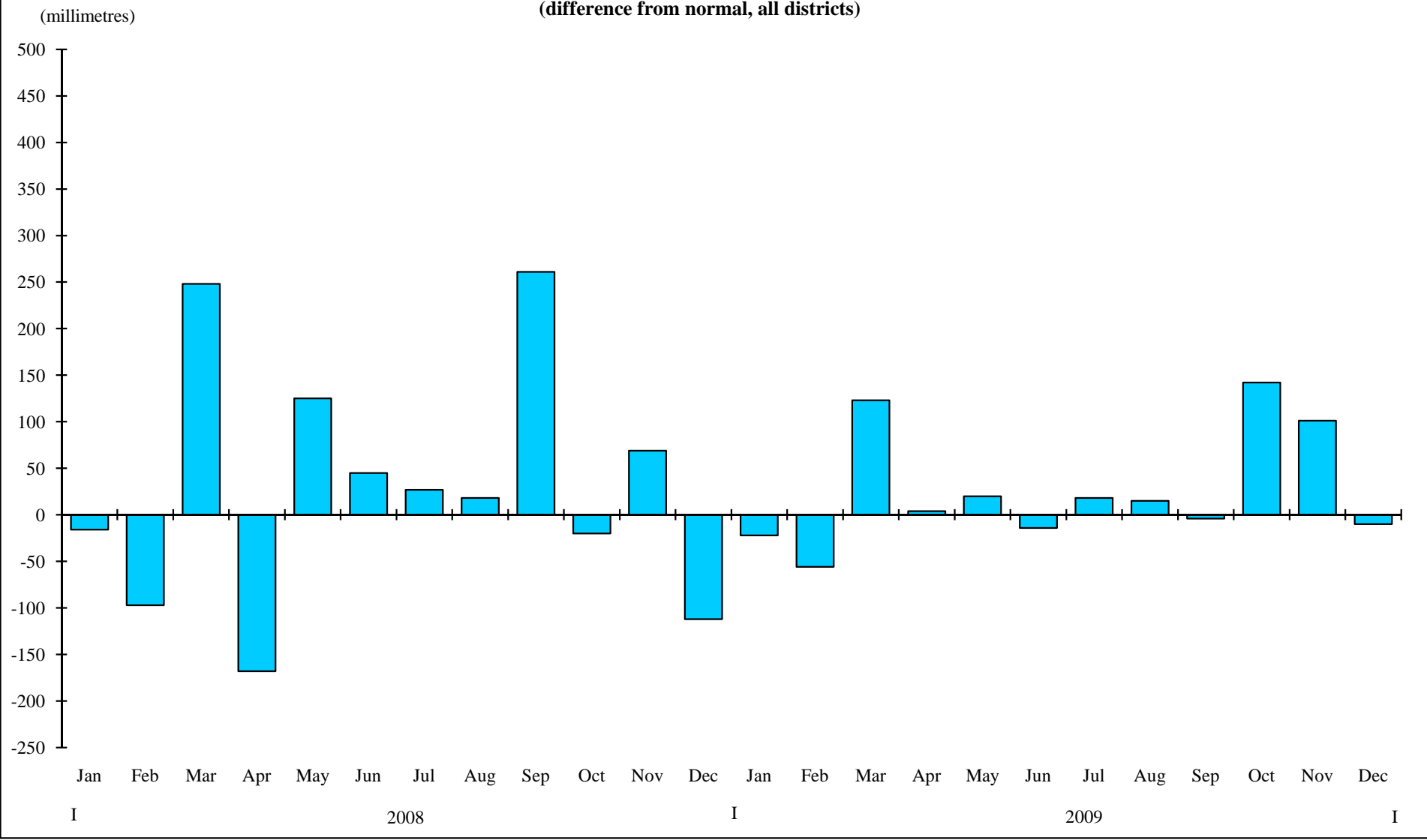

Table 8.9- Monthly average rainfall by region - Island of Mauritius, 2009

(Millimetres)

| Region Month | North | | South | | East | | West | | Centre | | All sugar zones | |
|-----------------|-------------|------------------------|-------------|------------------------|-------------|------------------------|-------------|------------------------|-------------|------------------------|-----------------|------------------------|
| | Mean Amount | Difference from normal | Mean Amount | Difference from normal | Mean Amount | Difference from normal | Mean Amount | Difference from normal | Mean Amount | Difference from normal | Mean Amount | Difference from normal |
| January | 210.0 | + 17.6 | 224.5 | - 26.6 | 175.2 | - 116.5 | 224.3 | + 63.4 | 395.3 | + 59.1 | 227.5 | - 21.8 |
| February | 234.5 | - 11.9 | 278.2 | - 57.6 | 324.3 | - 51.4 | 126.7 | - 78.5 | 259.3 | - 140.9 | 265.0 | - 55.9 |
| March | 268.0 | + 11.8 | 354.6 | + 89.9 | 469.7 | + 206.8 | 156.0 | + 54.5 | 346.4 | + 105.7 | 345.8 | + 123.3 |
| April | 130.9 | - 24.6 | 292.4 | + 37.8 | 275.1 | + 0.5 | 113.9 | + 23.5 | 170.5 | - 39.0 | 221.6 | + 3.9 |
| May | 79.9 | - 17.8 | 233.4 | + 41.0 | 221.3 | + 22.4 | 43.3 | + 2.8 | 177.0 | + 52.0 | 172.1 | + 20.4 |
| June | 52.0 | - 16.8 | 142.7 | + 7.8 | 101.4 | - 35.4 | 23.6 | - 1.7 | 65.9 | - 28.6 | 92.6 | - 13.7 |
| July | 69.8 | + 4.0 | 173.1 | + 28.9 | 154.0 | + 20.1 | 23.0 | + 4.8 | 130.1 | + 25.6 | 126.8 | + 18.4 |
| August | 84.3 | + 19.7 | 134.8 | - 5.3 | 181.3 | + 49.3 | 19.6 | + 1.3 | 109.7 | - 2.8 | 122.3 | + 15.1 |
| September | 45.1 | + 3.5 | 77.0 | - 13.0 | 95.0 | + 3.9 | 14.7 | + 2.5 | 49.3 | - 19.5 | 65.8 | - 4.3 |
| October | 138.8 | + 100.8 | 249.9 | + 145.3 | 257.0 | + 172.7 | 195.6 | + 178.2 | 185.7 | + 126.4 | 213.6 | + 142.0 |
| November | 129.5 | + 82.5 | 195.2 | + 91.9 | 220.7 | + 121.0 | 178.4 | + 152.2 | 154.4 | + 86.7 | 180.0 | + 101.2 |
| December | 197.5 | + 64.3 | 183.6 | - 36.2 | 193.2 | - 38.6 | 1121.6 | + 0.1 | 163.4 | -41.8 | 181.4 | - 10.4 |

Source: Meteorological Services

Table 8.10- Monthly average minimum temperature by region - Island of Mauritius, 2009

(Degrees Celcius)

| Region | North | | South | | East | | West | | Centre | | All sugar zones | |
|-----------|-------------|------------------------|-------------|------------------------|-------------|------------------------|-------------|------------------------|-------------|------------------------|-----------------|------------------------|
| | Mean Amount | Difference from normal | Mean Amount | Difference from normal | Mean Amount | Difference from normal | Mean Amount | Difference from normal | Mean Amount | Difference from normal | Mean Amount | Difference from normal |
| January | 2.4 | + 0.5 | 24.0 | + 1.1 | 22.8 | + 0.8 | 23.5 | + 1.0 | 21.5 | + 1.0 | 22.8 | + 0.9 |
| February | 2.6 | + 0.4 | 24.4 | + 1.3 | 23.5 | + 1.1 | 23.7 | + 1.0 | 21.7 | + 1.1 | 23.2 | + 1.0 |
| March | 22.2 | + 0.4 | 23.6 | + 0.9 | 22.9 | + 0.9 | 23.2 | + 0.9 | 21.6 | + 1.2 | 22.7 | + 0.9 |
| April | 22.2 | + 1.5 | 23.4 | + 1.5 | 22.8 | + 1.7 | 23.3 | + 1.9 | 21.2 | + 1.6 | 22.6 | + 1.6 |
| May | 19.4 | + 0.8 | 21.1 | + 0.8 | 20.1 | + 0.8 | 20.7 | + 1.2 | 18.9 | + 1.2 | 20.0 | + 1.0 |
| June | 17.6 | + 1.0 | 20.2 | + 1.5 | 19.4 | + 1.5 | 18.5 | + 0.7 | 17.3 | + 1.2 | 18.6 | + 1.2 |
| July | 17.1 | + 1.1 | 19.5 | + 1.5 | 18.4 | + 1.1 | 17.6 | + 0.6 | 16.4 | + 1.1 | 17.8 | + 1.1 |
| August | 17.0 | + 0.7 | 19.0 | + 1.1 | 17.7 | + 0.7 | 17.7 | + 0.7 | 16.0 | + 0.8 | 17.5 | + 0.8 |
| September | 17.0 | + 0.4 | 19.2 | + 1.2 | 18.0 | + 0.9 | 17.7 | + 0.2 | 16.3 | + 0.9 | 17.6 | + 0.7 |
| October | 18.6 | + 0.7 | 20.5 | + 1.4 | 19.5 | + 1.5 | 19.7 | + 1.2 | 17.9 | + 1.4 | 19.2 | + 1.2 |
| November | 20.1 | + 1.0 | 22.0 | + 1.7 | 21.0 | + 1.6 | 20.9 | + 0.8 | 19.2 | + 1.5 | 20.6 | + 1.3 |
| December | 21.5 | + 0.6 | 23.4 | + 1.6 | 22.4 | + 1.4 | 22.0 | + 0.5 | 20.7 | + 1.4 | 22.0 | + 1.1 |

Source: Meteorological Services

Table 8.11 - Monthly average maximum temperature by region - Island of Mauritius, 2009

(Degrees Celcius)

| Region Month | North | | South | | East | | West | | Centre | | All sugar zones | |
|-----------------|-------------|------------------------|-------------|------------------------|-------------|------------------------|-------------|------------------------|-------------|------------------------|-----------------|------------------------|
| | Mean Amount | Difference from normal | Mean Amount | Difference from normal | Mean Amount | Difference from normal | Mean Amount | Difference from normal | Mean Amount | Difference from normal | Mean Amount | Difference from normal |
| January | 32.2 | + 1.1 | 31.4 | + 1.6 | 30.1 | + 1.3 | 31.4 | + 0.9 | 29.2 | + 1.5 | 30.9 | + 1.3 |
| February | 31.3 | + 0.5 | 30.7 | + 1.2 | 29.6 | + 0.8 | 31.7 | + 1.4 | 28.1 | + 0.6 | 30.3 | + 0.9 |
| March | 30.9 | + 0.3 | 29.9 | + 0.7 | 28.8 | + 0.2 | 31.4 | + 1.1 | 27.6 | + 0.3 | 29.7 | + 0.5 |
| April | 29.8 | + 0.1 | 29.3 | + 1.1 | 28.1 | + 0.4 | 30.4 | + 0.9 | 27.1 | + 0.8 | 28.9 | + 0.6 |
| May | 28.4 | + 0.2 | 27.6 | + 0.8 | 26.8 | 0.5 | 29.2 | + 1.1 | 25.7 | + 0.9 | 27.5 | + 0.7 |
| June | 27.1 | + 0.6 | 26.5 | + 1.3 | 25.1 | + 0.6 | 28.0 | + 1.5 | 24.1 | + 1.1 | 26.2 | + 1.0 |
| July | 25.1 | - 0.6 | 24.5 | + 0.3 | 23.3 | - 0.4 | 26.1 | + 0.3 | 21.8 | - 0.1 | 24.2 | - 0.1 |
| August | 24.9 | -1.0 | 24.7 | + 0.5 | 23.2 | - 0.5 | 26.5 | + 0.6 | 21.9 | + 0.1 | 24.3 | - 0.1 |
| September | 26.3 | - 0.6 | 25.6 | + 0.5 | 24.3 | 0.0 | 27.7 | + 1.0 | 23.1 | + 0.4 | 25.4 | + 0.3 |
| October | 27.9 | - 0.5 | 26.8 | + 0.5 | 25.5 | + 0.1 | 28.9 | + 1.1 | 24.8 | + 0.7 | 26.8 | + 0.4 |
| November | 28.8 | - 1.2 | 28.0 | + 0.0 | 26.8 | - 0.2 | 29.1 | + 0.1 | 26.0 | + 0.2 | 27.8 | - 0.2 |
| December | 30.8 | + 0.0 | 29.9 | + 0.7 | 28.6 | + 0.4 | 31.2 | + 1.3 | 27.6 | + 0.4 | 29.6 | + 0.6 |

Source: Meteorological Services

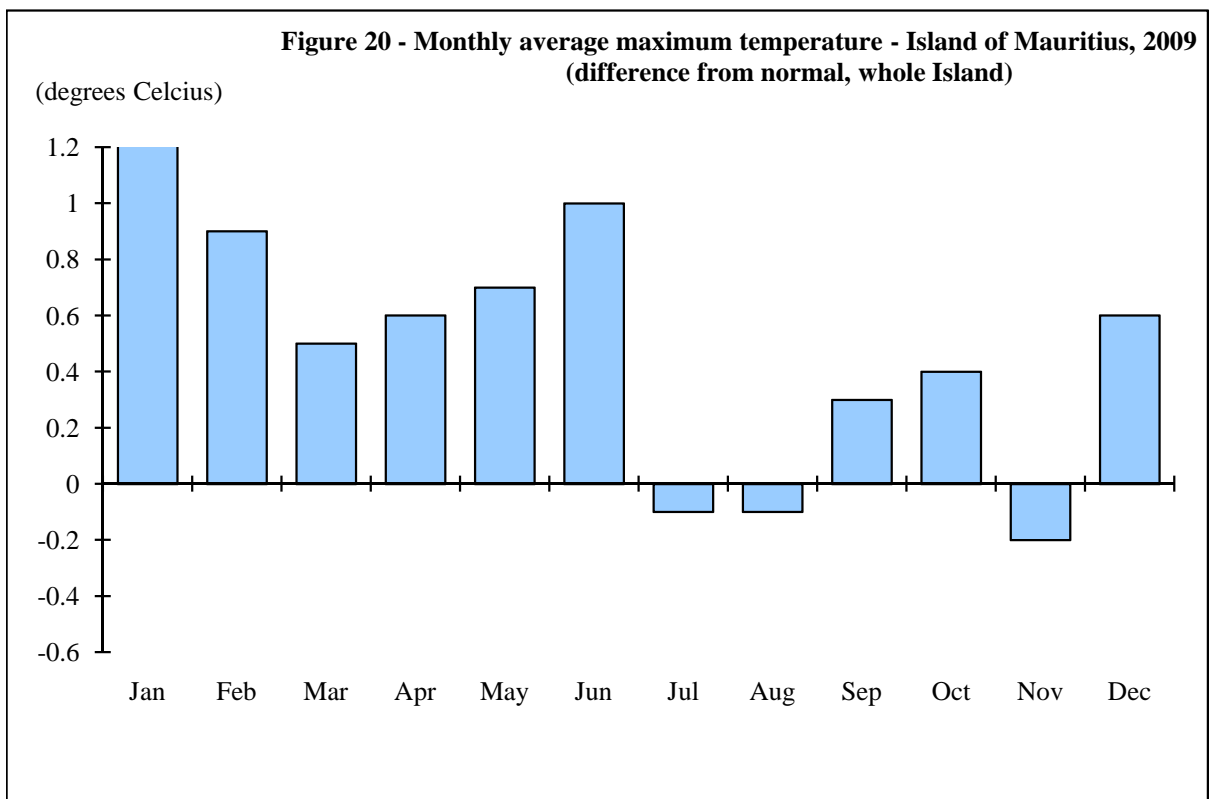
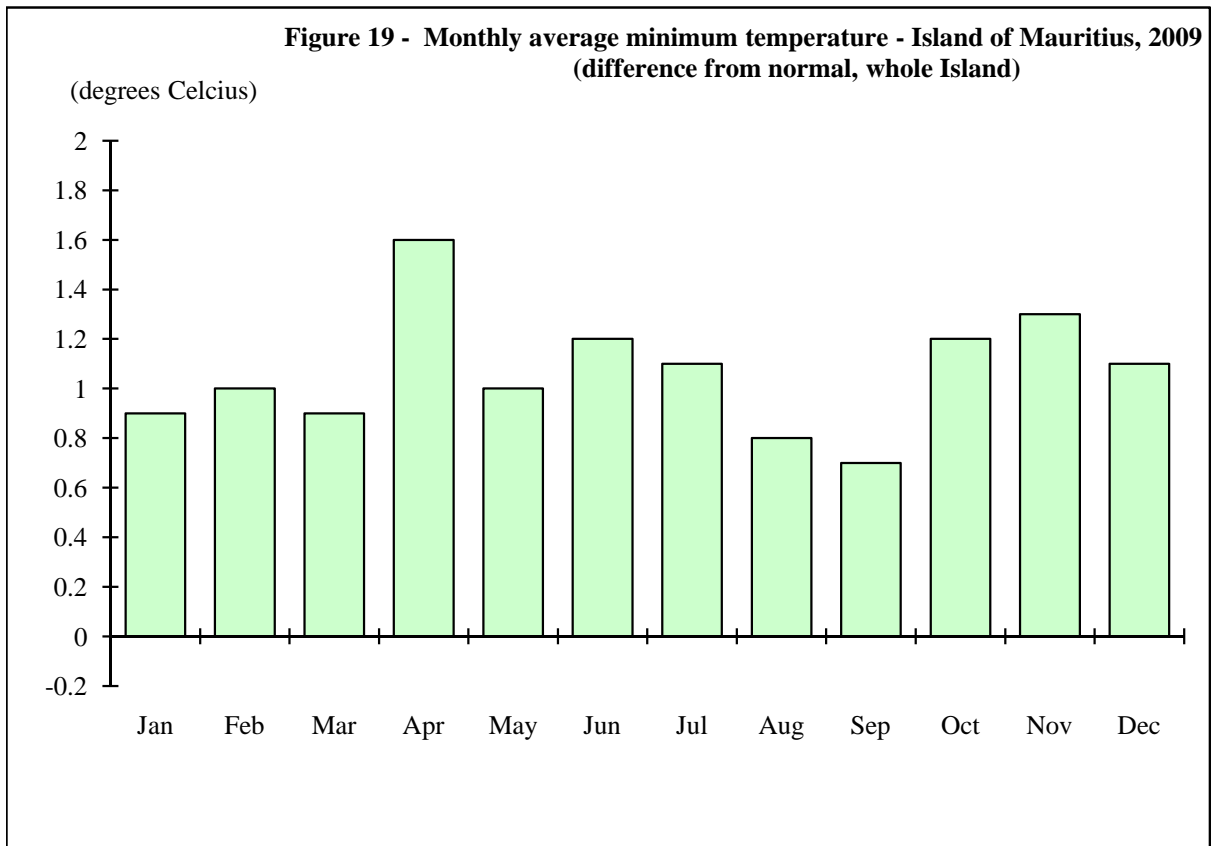

AGRICULTURE UNIT

Glossary

Virgin crop: The first crop, from newly planted cane.

Ratoon crop: Cane crop grown from the stools of old cane, instead of from freshly planted cane seedlings.

Grande saison: A cane planting crop cycle with harvest in September to November, and replanting in March. The first crop is harvested after 16-17 months in the following year.

Petite saison: A cane planting crop cycle in which cane is harvested early (June – August) and the land is replanted immediately. The first crop is harvested after 12 months the following year.

Polarisation: Degree of polarisation of sugar, which indicates its purity

Interline: Growing of non-cane crops between cane furrows

Molasses: Final residue remaining after centrifuges and crystallization

Cess: A levy on sugar produced per crop year

Flue-cured: Tobacco leaves which are cured in barns using heat at a temperature of about 70⁰ C

Live weight: The weight taken immediately before slaughter

Carcass weight: Weight of the carcass after removal of the following parts (hide or skin, head, fore feet, hind feet, large blood vessels, offal and tail)

Wet weight: The actual ex-water weight of the catch at the time of capture for primary fish.

Per capita consumption (per caput): The per caput figure of each commodity is obtained by dividing the figure for food available for human consumption by the total population partaking of it during the reference period.