



REPUBLIC OF MAURITIUS

MINISTRY OF FINANCE, ECONOMIC PLANNING AND DEVELOPMENT

STATISTICS MAURITIUS

**2022**

# **HOUSING AND POPULATION CENSUS**

Republic of Mauritius

**Volume II: Demographic and Fertility Characteristics**

May 2024

## FOREWORD

This report is the second in the series showing the results of the 2022 Housing and Population Census. The first was published in June 2023 and contained the results of the Housing Census which preceded the Population Census by a few months. The present report presents data on the demographic and fertility characteristics of the population.

Data published in this report have been prepared at different geographical area levels. The code in the left-hand margin of the table of contents indicates the geographical level at which the tables are presented, namely, I: Island level, D: District level and R: Municipal Council Ward and Village Council Area level.

Like all census data, the figures presented in the tables may still contain slight inaccuracies, which will be too costly to identify and correct. However, these do not in any way detract from the quality of the data and their usefulness. It is hoped that the present report will be particularly useful to administrators, planners and policy makers, and the public in general.

I wish to express my sincere gratitude to all persons and organisations who have contributed in one way or another to the success of the Census. In particular, I am thankful to members of the general public for their co-operation, the census field staff, United Nations Population Fund (UNFPA), United Nations Economic Commission for Africa (UNECA) for technical support, U.S. Census Bureau for IT support, the Kenya National Bureau of Statistics (KNBS) for lending the tablets used for data collection and my own staff.

**M. Dawoonauth**  
**Ag. Director of Statistics**

Statistics Mauritius  
Port Louis  
**MAURITIUS**

May 2024

# CONTENTS

Area Level	Table		
		Introduction	i
		Concepts and Definitions	iii
D	D1	- Resident population and resident population in private households by geographical district, single year of age and sex	1
R	D2	- Resident population by geographical location, age and sex	67
D	D3	- Resident population by geographical district, marital status, age and sex	94
I	D4	- Population present on Census night and resident population by nationality and sex	130
I	D5	- Resident population by religion and sex	136
R	D6	- Resident population by geographical location and religious group	144
I	D7	- Resident population by language of forefathers and sex	150
I	D8	- Resident population by language usually spoken at home and sex	159
R	D9	- Resident population by geographical location and language usually spoken at home	165
I	D10	- Resident population by language of forefathers and language usually spoken at home	171
D	F1	- Ever-married resident female population 10 years of age and over by geographical district, age and number of children ever born alive	174
I	F2	- Ever-married resident female population 10 years of age and over by educational attainment, age and number of children ever born alive	180

## C O N T E N T S(cont'd)

<b>Area</b>	<b>Table</b>		
<b>Level</b>			
I	F3	- Ever-married resident female population 10 years of age and over by type of economic activity, age and number of children ever born alive	192
I	F4	- Employed ever-married resident female population 10 years of age and over by major educational group, age and number of children ever born alive	201
<b>Appendix I</b>		- Map of Island of Mauritius showing Municipal and Village Council Areas by District	217
<b>Appendix II</b>		- Description of codes of Municipal Council Wards and Village Council Areas shown at Appendix I	218
<b>Appendix III</b>		- Map of Island of Rodrigues showing six local regions	221
<b>Appendix IV</b>		- List of localities within each local region defined for Rodrigues	222
		Specimen of Population Census questionnaire	223

# **Introduction**

## **1. Background**

The history of census taking in Mauritius dates back to the eighteenth century. The Population Census conducted in year 2022 was the nineteenth for the Island of Mauritius and the ninth for the Island of Rodrigues.

## **2. Strategy**

The 2022 Housing and Population Census, which cost about 400 million rupees and mobilized some 7,000 field officers, was taken in two distinct rounds: the Housing Census followed by the Population Census. The main reason for adopting this procedure was to obtain at the Housing Census a list of names and addresses of heads of households which served as frame for the Population Census.

The Housing Census was conducted between 30 April and 20 June 2022 and the Population Census between 19 June and 01 August 2022 in respect of all persons alive on the night of 3 - 4 July 2022.

The Population Census questionnaire, a copy of which is at the end of the report, was filled in by fieldstaff on tablet with information provided by respondents. The data collection exercise was done using the Computer Assisted Personal Interview (CAPI) method. The CAPI programme was initially developed by the U.S. Census Bureau and later on by the UNFPA with support from Statistics Mauritius (SM) staff. This was the first time Statistics Mauritius made use of tablets to collect Census data. Some basic validations were in-built in the CAPI programme but more extensive validation and tabulations were done using the software Census and Survey Processing System (CSPro) developed by a UNFPA consultant with support from SM staff.

## **3. Coverage**

The Housing and Population Census covered the Islands of Mauritius, Rodrigues and Agalega. As regards St Brandon, only a count of persons spending the census night was made; these islands are mainly fishing outposts, with no permanent residents.

## **4. Population enumerated**

The Census counted all persons present on Census night in all private households and communal establishments, including collective quarters, as well as usual residents who were absent on Census night. Combinations of answers to questions asked on whereabouts and usual address allowed for the computation of both the present population (de facto) and the resident population (de juré) counts.

At the 2022 Census the "de facto" population was 1,242,003 in the Republic of Mauritius whereas the resident population was 1,233,427. Census tables, unless otherwise stated, show the resident population; the distribution by the different islands was as follows:

<b>Island</b>	<b>Area (sq. km)</b>	<b>Male</b>	<b>Female</b>	<b>Both Sexes</b>
Island of Mauritius	1868.4	586,450	603,043	1,189,493
Island of Rodrigues	110.1	21,311	22,293	43,604
Agalega	2.7	167	163	330
St Brandon	26.0	-	-	-
<b>Republic of Mauritius</b>	<b>2007.2</b>	<b>607,928</b>	<b>625,499</b>	<b>1,233,427</b>

None of the published tables include Agalega and St. Brandon. The exclusion of the very small resident population in Agalega does not affect the usefulness of the tables. As for St. Brandon, there were no permanent residents at the time of the census, although some fishermen, were present on the island on Census night.

## **5. Area level of tabulation**

Different area levels of tabulation are used in this publication. An indication on the area levels at which tables are presented is given in the table of contents.

Several census tables have been prepared down to the level of Municipal Council Wards or Village Council Areas (MCW/VCA). Maps showing boundaries of the Municipal Council Wards and Village Council Areas are included in the Appendices together with a list of these areas within each district and their codes. All Municipal Council Ward and Village Council Area boundaries are given as they were on 3 July 2022, and all census data are in relation to these boundaries. Comparison of the 2022 Census data with the 2011 Census data at MCW/VCA level should be made with caution since there have been revisions of boundaries between the two censuses.

As regards Rodrigues, six local regions grouping adjacent localities were demarcated at the 2022 Census and some tables are published accordingly. A map showing the boundaries of these six local regions as well as a list of localities found therein are included in the Appendices.

## 6. Publication of results

The Housing Census data were published in June 2023 as Volume I of the series of the 2022 Census reports. The present report is the second in the series and contains data on the demographic and fertility characteristics of the population. In the coming months, several additional reports will be published showing information on economic, education, household, migration and disability characteristics.

## 7. Concepts, definitions and classification

### (a) Household

A household is either:

- (i) a one-person household, i.e., a person who makes provision for his own food or other essentials for living without combining with any other person to form part of a multi-person household; or
- (ii) a multi-person household, i.e., a group of two or more persons living together who make common provision for food or other essentials for living. The persons in the group may pool their incomes and have a common budget to a greater or lesser extent; they may be related or unrelated persons or a combination of both.

### (b) Family nucleus

A family nucleus is either a couple with or without unmarried children, or a lone parent with unmarried children.

### (c) Household type

One person household is defined as a private household with only one usual resident.

A nuclear household is defined as a private household consisting entirely of a single-family nucleus.

An extended household is defined as a private household consisting of any one of the following:

- (i) a single family nucleus plus other persons related to the nucleus
- (ii) two or more family nuclei related to each other, without any other persons
- (iii) two or more family nuclei related to each other with other persons related to at least one of the family nuclei
- (iv) two or more persons related to each other, none of whom constitute a family nucleus

A composite household is defined as a private household consisting of any one of the following:

- (i) a single family nucleus plus other persons, some or none of whom being related to the nucleus
- (ii) two or more family nuclei related to each other, plus other persons, some or none of whom being related to any of the nuclei
- (iii) two or more persons related to each other, none of whom constitute a family nucleus plus other unrelated persons
- (iv) two or more family nuclei not related to each other
- (v) Non-related persons only

- (d) Enumerated population This category includes all persons who spent census night in the household (whether private or communal) as well as persons who usually live in the household but were absent on census night.
- (e) Present population This category includes all persons who spent census night in the household. The total of all persons present is generally referred as the ‘de facto’ population.
- (f) Resident population The resident population is a count of all usual residents of a country at the time of the census. For census purposes, “usual residence” is defined as the place at which the person lives at the time of the census, and has been there continuously for the past 12 months or intends to live there continuously for at least 12 months. The total of all usual residents is generally referred as the ‘de juré’ population.
- (g) Languages read and written (literacy) Persons were asked to state the language(s) in which they could, with understanding, both read and write a short, simple statement in their everyday life.
- (h) Educational attainment For persons not attending school, this refers to the highest level of education completed, whereas for persons attending school, it refers to the standard, form, grade or course being attended. Highest qualification other than Primary or Secondary that leads to a certificate, diploma or degree has been classified under the appropriate level.



(i) Disability Persons were asked about the difficulties they may have, as listed below, while doing certain activities because of health problem. They were asked to report all disabilities that they had, and the severity. However, each disabled person was counted only once.

The classification used for tabulation is as follows:

- |               |  |
|---------------|--|
| EYE           | - Seeing even if wearing glasses   |
| EAR           | - Hearing even if using a hearing aid  |
| MTION         | - Walking or climbing stairs   |
| LEARN         | - Remembering or concentrating   |
| PERSONAL CARE | - With self-care such as washing all over or dressing  |
| SPEECH        | - Communicating using his/her usual language, for example understanding or being understood by others            |
| MANU          | - With manual activities such as gripping and holding  |
| BEHAVIOUR     | - Such as disturbances of behaviour, including antisocial behaviour, maladjustment and liability to self-injury. |

(j) Currently employed This category includes (i) any person, aged 16 years and over who worked for at least one hour during the week from Monday 27 June to Sunday 3 July 2022, and (ii) any person who held a job during that week although he/she did not do any work. Work means any work for pay, profit or family gain, including self-employment with or without employees as well as work without pay in a family enterprise or farm; but it excludes housework in one's own home.

(k) Currently unemployed These are persons aged 16 years and over who had not worked for at least one hour during the week from Monday 27 June to Sunday 3 July 2022, and did not hold a job during that week, and took active steps to look for work anytime during the previous 4 weeks, and were available for work during the week ending 3 July 2022.

(l) Currently active This category consists of the currently employed and the currently unemployed population.

- (m) Currently inactive      This category consists of persons who were currently neither employed nor unemployed.
- (n) Occupation      This was the job at which the person worked the most hours during the reference period. The National Standard Classification of Occupations, an adapted version of the 2008 International Standard Classification of Occupations was used for coding.
- (o) Kind of business, industry or service      This was the kind of business, industry or service activities carried on at the person's place of work. The National Standard Industrial Classification of Economic Activities, based on the International Standard Industrial Classification of Economic Activities – ISIC Rev.4 of 2007, was used for coding.

**Table D1 - Resident population and resident population in private households by geographical district, single year of age and sex - 2022 Population Census**

Country, Island, Geographical District, and Age (in years)	Resident population			Resident population in private households		
	Both sexes	Male	Female	Both sexes	Male	Female
<b>REPUBLIC OF MAURITIUS</b>						
<b>All ages</b>	<b>1,233,097</b>	<b>607,761</b>	<b>625,336</b>	<b>1,197,340</b>	<b>577,994</b>	<b>619,346</b>
0 - 4	57,574	27,850	29,724	57,513	27,815	29,698
Under 1	10,176	4,771	5,405	10,166	4,765	5,401
1	11,980	5,902	6,078	11,966	5,894	6,072
2	11,794	5,664	6,130	11,782	5,657	6,125
3	11,812	5,716	6,096	11,799	5,709	6,090
4	11,812	5,797	6,015	11,800	5,790	6,010
5 - 9	60,095	29,643	30,452	59,971	29,565	30,406
5	11,980	5,910	6,070	11,966	5,901	6,065
6	11,690	5,728	5,962	11,666	5,717	5,949
7	11,832	5,876	5,956	11,810	5,860	5,950
8	12,013	5,924	6,089	11,985	5,904	6,081
9	12,580	6,205	6,375	12,544	6,183	6,361
10 - 14	70,462	34,809	35,653	70,300	34,731	35,569
10	13,656	6,465	7,191	13,624	6,448	7,176
11	12,630	6,408	6,222	12,600	6,391	6,209
12	14,064	7,019	7,045	14,032	7,004	7,028
13	14,592	7,206	7,386	14,570	7,196	7,374
14	15,520	7,711	7,809	15,474	7,692	7,782
15 - 19	85,059	42,306	42,753	84,852	42,180	42,672
15	15,844	7,932	7,912	15,815	7,917	7,898
16	16,497	8,406	8,091	16,468	8,391	8,077
17	17,428	8,668	8,760	17,385	8,643	8,742
18	17,444	8,576	8,868	17,409	8,554	8,855
19	17,846	8,724	9,122	17,775	8,675	9,100

**Table D1 - Resident population and resident population in private households by geographical district, single year of age and sex - 2022 Population Census**

Country, Island, Geographical District, and Age (in years)	Resident population			Resident population in private households		
	Both sexes	Male	Female	Both sexes	Male	Female
20 - 24	89,566	45,146	44,420	86,563	42,391	44,172
20	17,547	8,649	8,898	17,325	8,461	8,864
21	18,039	9,041	8,998	17,649	8,689	8,960
22	18,440	9,306	9,134	17,907	8,817	9,090
23	17,581	8,931	8,650	16,807	8,212	8,595
24	17,959	9,219	8,740	16,875	8,212	8,663
25 - 29	97,324	50,384	46,940	90,115	43,791	46,324
25	18,701	9,655	9,046	17,391	8,441	8,950
26	18,981	9,799	9,182	17,642	8,561	9,081
27	19,616	10,201	9,415	18,169	8,863	9,306
28	19,841	10,377	9,464	18,256	8,959	9,297
29	20,185	10,352	9,833	18,657	8,967	9,690
30 - 34	98,597	51,733	46,864	89,801	44,341	45,460
30	20,990	11,046	9,944	19,375	9,616	9,759
31	19,926	10,369	9,557	18,459	9,103	9,356
32	19,752	10,352	9,400	18,039	8,927	9,112
33	19,437	10,267	9,170	17,452	8,650	8,802
34	18,492	9,699	8,793	16,476	8,045	8,431
35 - 39	85,555	44,360	41,195	78,319	38,328	39,991
35	17,091	8,958	8,133	15,565	7,698	7,867
36	16,624	8,617	8,007	15,050	7,313	7,737
37	16,961	8,783	8,178	15,437	7,504	7,933
38	17,300	8,951	8,349	15,973	7,831	8,142
39	17,579	9,051	8,528	16,294	7,982	8,312

**Table D1 - Resident population and resident population in private households by geographical district, single year of age and sex - 2022 Population Census**

Country, Island, Geographical District, and Age (in years)	Resident population			Resident population in private households		
	Both sexes	Male	Female	Both sexes	Male	Female
40 - 44	97,478	49,350	48,128	93,338	45,847	47,491
40	19,285	9,788	9,497	18,155	8,844	9,311
41	19,163	9,785	9,378	18,280	9,028	9,252
42	20,791	10,532	10,259	19,890	9,767	10,123
43	19,389	9,784	9,605	18,791	9,281	9,510
44	18,850	9,461	9,389	18,222	8,927	9,295
45 - 49	84,012	41,910	42,102	82,207	40,380	41,827
45	18,287	9,206	9,081	17,789	8,783	9,006
46	16,755	8,294	8,461	16,332	7,939	8,393
47	17,264	8,574	8,690	16,896	8,263	8,633
48	17,004	8,444	8,560	16,720	8,205	8,515
49	14,702	7,392	7,310	14,470	7,190	7,280
50 - 54	79,022	39,370	39,652	78,236	38,714	39,522
50	15,386	7,627	7,759	15,158	7,429	7,729
51	14,896	7,430	7,466	14,730	7,295	7,435
52	16,536	8,349	8,187	16,376	8,219	8,157
53	15,018	7,512	7,506	14,899	7,412	7,487
54	17,186	8,452	8,734	17,073	8,359	8,714
55 - 59	86,343	42,378	43,965	85,950	42,088	43,862
55	16,215	8,028	8,187	16,108	7,942	8,166
56	17,977	8,815	9,162	17,899	8,753	9,146
57	17,346	8,562	8,784	17,260	8,500	8,760
58	17,770	8,645	9,125	17,704	8,604	9,100
59	17,035	8,328	8,707	16,979	8,289	8,690

**Table D1 - Resident population and resident population in private households by geographical district, single year of age and sex - 2022 Population Census**

Country, Island, Geographical District, and Age (in years)	Resident population			Resident population in private households		
	Both sexes	Male	Female	Both sexes	Male	Female
60 - 64	78,220	37,375	40,845	77,902	37,178	40,724
60	17,391	8,325	9,066	17,341	8,289	9,052
61	15,684	7,585	8,099	15,613	7,542	8,071
62	15,703	7,605	8,098	15,635	7,562	8,073
63	15,005	7,048	7,957	14,937	7,003	7,934
64	14,437	6,812	7,625	14,376	6,782	7,594
65 - 69	63,876	29,928	33,948	63,627	29,781	33,846
65	14,660	7,092	7,568	14,605	7,056	7,549
66	13,522	6,369	7,153	13,475	6,340	7,135
67	12,026	5,582	6,444	11,977	5,555	6,422
68	11,779	5,426	6,353	11,733	5,398	6,335
69	11,889	5,459	6,430	11,837	5,432	6,405
70 - 74	47,585	21,175	26,410	47,305	21,063	26,242
70	10,776	4,917	5,859	10,717	4,887	5,830
71	11,265	5,086	6,179	11,209	5,063	6,146
72	9,790	4,355	5,435	9,743	4,330	5,413
73	8,207	3,617	4,590	8,150	3,598	4,552
74	7,547	3,200	4,347	7,486	3,185	4,301
75 - 79	25,898	10,734	15,164	25,660	10,669	14,991
75	6,548	2,844	3,704	6,496	2,823	3,673
76	5,173	2,151	3,022	5,136	2,142	2,994
77	5,564	2,294	3,270	5,519	2,282	3,237
78	5,006	2,031	2,975	4,954	2,016	2,938
79	3,607	1,414	2,193	3,555	1,406	2,149

**Table D1 - Resident population and resident population in private households by geographical district, single year of age and sex - 2022 Population Census**

Country, Island, Geographical District, and Age (in years)	Resident population			Resident population in private households		
	Both sexes	Male	Female	Both sexes	Male	Female
80 - 84	14,411	5,499	8,912	14,134	5,417	8,717
80	3,467	1,385	2,082	3,416	1,363	2,053
81	3,059	1,224	1,835	3,009	1,207	1,802
82	2,994	1,111	1,883	2,936	1,095	1,841
83	2,547	950	1,597	2,481	933	1,548
84	2,344	829	1,515	2,292	819	1,473
85 - 89	7,976	2,740	5,236	7,724	2,685	5,039
85	2,137	779	1,358	2,075	766	1,309
86	1,806	617	1,189	1,763	610	1,153
87	1,577	534	1,043	1,522	519	1,003
88	1,336	451	885	1,279	438	841
89	1,120	359	761	1,085	352	733
90 - 94	2,969	832	2,137	2,814	806	2,008
90	807	246	561	773	239	534
91	645	173	472	610	169	441
92	596	181	415	561	174	387
93	490	120	370	459	114	345
94	431	112	319	411	110	301
95 - 99	907	218	689	848	205	643
95	272	66	206	257	64	193
96	248	65	183	232	62	170
97	175	35	140	160	33	127
98	121	32	89	116	30	86
99	91	20	71	83	16	67

**Table D1 - Resident population and resident population in private households by geographical district, single year of age and sex - 2022 Population Census**

Country, Island, Geographical District, and Age (in years)	Resident population			Resident population in private households		
	Both sexes	Male	Female	Both sexes	Male	Female
100 & Over	168	21	147	161	19	142
100	60	10	50	58	9	49
101	43	5	38	40	5	35
102	18	3	15	18	3	15
103	18	0	18	18	0	18
104+	29	3	26	27	2	25
<b>ISLAND OF MAURITIUS</b>						
<b>All ages</b>	<b>1,189,493</b>	<b>586,450</b>	<b>603,043</b>	<b>1,153,769</b>	<b>556,696</b>	<b>597,073</b>
0 - 4	53,438	25,791	27,647	53,380	25,757	27,623
Under 1	9,327	4,360	4,967	9,317	4,354	4,963
1	11,115	5,468	5,647	11,101	5,460	5,641
2	10,931	5,231	5,700	10,921	5,224	5,697
3	11,056	5,334	5,722	11,044	5,328	5,716
4	11,009	5,398	5,611	10,997	5,391	5,606
5 - 9	56,406	27,815	28,591	56,286	27,738	28,548
5	11,209	5,516	5,693	11,197	5,508	5,689
6	10,921	5,372	5,549	10,897	5,361	5,536
7	11,126	5,519	5,607	11,106	5,503	5,603
8	11,262	5,550	5,712	11,234	5,530	5,704
9	11,888	5,858	6,030	11,852	5,836	6,016



**Table D1 - Resident population and resident population in private households by geographical district, single year of age and sex - 2022 Population Census**

Country, Island, Geographical District, and Age (in years)	Resident population			Resident population in private households		
	Both sexes	Male	Female	Both sexes	Male	Female
10 - 14	66,606	32,829	33,777	66,454	32,755	33,699
10	12,885	6,089	6,796	12,855	6,074	6,781
11	11,936	6,048	5,888	11,908	6,031	5,877
12	13,302	6,621	6,681	13,272	6,606	6,666
13	13,792	6,785	7,007	13,773	6,776	6,997
14	14,691	7,286	7,405	14,646	7,268	7,378
15 - 19	80,963	40,269	40,694	80,759	40,143	40,616
15	15,011	7,540	7,471	14,985	7,525	7,460
16	15,696	7,998	7,698	15,667	7,983	7,684
17	16,547	8,205	8,342	16,504	8,180	8,324
18	16,639	8,185	8,454	16,604	8,163	8,441
19	17,070	8,341	8,729	16,999	8,292	8,707
20 - 24	86,335	43,541	42,794	83,332	40,786	42,546
20	16,813	8,269	8,544	16,591	8,081	8,510
21	17,333	8,678	8,655	16,943	8,326	8,617
22	17,771	8,973	8,798	17,238	8,484	8,754
23	17,011	8,671	8,340	16,237	7,952	8,285
24	17,407	8,950	8,457	16,323	7,943	8,380
25 - 29	94,479	49,048	45,431	87,271	42,456	44,815
25	18,139	9,375	8,764	16,830	8,162	8,668
26	18,400	9,543	8,857	17,061	8,305	8,756
27	19,027	9,933	9,094	17,580	8,595	8,985
28	19,252	10,089	9,163	17,667	8,671	8,996
29	19,661	10,108	9,553	18,133	8,723	9,410

**Table D1 - Resident population and resident population in private households by geographical district, single year of age and sex - 2022 Population Census**

Country, Island, Geographical District, and Age (in years)	Resident population			Resident population in private households		
	Both sexes	Male	Female	Both sexes	Male	Female
30 - 34	95,820	50,427	45,393	87,027	43,038	43,989
30	20,435	10,777	9,658	18,822	9,349	9,473
31	19,362	10,108	9,254	17,895	8,842	9,053
32	19,219	10,090	9,129	17,507	8,666	8,841
33	18,852	9,996	8,856	16,867	8,379	8,488
34	17,952	9,456	8,496	15,936	7,802	8,134
35 - 39	82,651	42,953	39,698	75,415	36,921	38,494
35	16,549	8,686	7,863	15,023	7,426	7,597
36	16,113	8,371	7,742	14,539	7,067	7,472
37	16,393	8,509	7,884	14,869	7,230	7,639
38	16,653	8,652	8,001	15,326	7,532	7,794
39	16,943	8,735	8,208	15,658	7,666	7,992
40 - 44	94,126	47,705	46,421	89,987	44,203	45,784
40	18,596	9,461	9,135	17,467	8,518	8,949
41	18,441	9,440	9,001	17,558	8,683	8,875
42	20,076	10,169	9,907	19,175	9,404	9,771
43	18,749	9,459	9,290	18,151	8,956	9,195
44	18,264	9,176	9,088	17,636	8,642	8,994
45 - 49	81,285	40,553	40,732	79,480	39,023	40,457
45	17,682	8,904	8,778	17,184	8,481	8,703
46	16,207	8,018	8,189	15,784	7,663	8,121
47	16,728	8,302	8,426	16,360	7,991	8,369
48	16,465	8,175	8,290	16,181	7,936	8,245
49	14,203	7,154	7,049	13,971	6,952	7,019

**Table D1 - Resident population and resident population in private households by geographical district, single year of age and sex - 2022 Population Census**

Country, Island, Geographical District, and Age (in years)	Resident population			Resident population in private households		
	Both sexes	Male	Female	Both sexes	Male	Female
50 - 54	76,714	38,249	38,465	75,929	37,594	38,335
50	14,953	7,424	7,529	14,725	7,226	7,499
51	14,400	7,186	7,214	14,235	7,052	7,183
52	16,010	8,086	7,924	15,850	7,956	7,894
53	14,616	7,325	7,291	14,497	7,225	7,272
54	16,735	8,228	8,507	16,622	8,135	8,487
55 - 59	84,208	41,333	42,875	83,815	41,043	42,772
55	15,789	7,818	7,971	15,682	7,732	7,950
56	17,491	8,576	8,915	17,413	8,514	8,899
57	16,938	8,361	8,577	16,852	8,299	8,553
58	17,346	8,433	8,913	17,280	8,392	8,888
59	16,644	8,145	8,499	16,588	8,106	8,482
60 - 64	76,382	36,478	39,904	76,064	36,281	39,783
60	17,002	8,144	8,858	16,952	8,108	8,844
61	15,257	7,370	7,887	15,186	7,327	7,859
62	15,373	7,446	7,927	15,305	7,403	7,902
63	14,652	6,871	7,781	14,584	6,826	7,758
64	14,098	6,647	7,451	14,037	6,617	7,420
65 - 69	62,498	29,231	33,267	62,251	29,085	33,166
65	14,289	6,891	7,398	14,234	6,855	7,379
66	13,216	6,222	6,994	13,169	6,193	6,976
67	11,773	5,445	6,328	11,725	5,419	6,306
68	11,500	5,299	6,201	11,455	5,271	6,184
69	11,720	5,374	6,346	11,668	5,347	6,321

**Table D1 - Resident population and resident population in private households by geographical district, single year of age and sex - 2022 Population Census**

Country, Island, Geographical District, and Age (in years)	Resident population			Resident population in private households		
	Both sexes	Male	Female	Both sexes	Male	Female
70 - 74	46,685	20,748	25,937	46,406	20,636	25,770
70	10,570	4,830	5,740	10,512	4,800	5,712
71	11,060	4,979	6,081	11,004	4,956	6,048
72	9,616	4,269	5,347	9,569	4,244	5,325
73	8,051	3,541	4,510	7,994	3,522	4,472
74	7,388	3,129	4,259	7,327	3,114	4,213
75 - 79	25,244	10,443	14,801	25,009	10,378	14,631
75	6,406	2,778	3,628	6,354	2,757	3,597
76	5,042	2,086	2,956	5,007	2,077	2,930
77	5,411	2,226	3,185	5,366	2,214	3,152
78	4,900	1,997	2,903	4,848	1,982	2,866
79	3,485	1,356	2,129	3,434	1,348	2,086
80 - 84	13,989	5,333	8,656	13,712	5,251	8,461
80	3,367	1,347	2,020	3,316	1,325	1,991
81	2,962	1,179	1,783	2,912	1,162	1,750
82	2,909	1,077	1,832	2,851	1,061	1,790
83	2,473	925	1,548	2,407	908	1,499
84	2,278	805	1,473	2,226	795	1,431
85 - 89	7,743	2,664	5,079	7,492	2,609	4,883
85	2,074	753	1,321	2,012	740	1,272
86	1,751	602	1,149	1,708	595	1,113
87	1,522	520	1,002	1,468	505	963
88	1,307	445	862	1,250	432	818
89	1,089	344	745	1,054	337	717

**Table D1 - Resident population and resident population in private households by geographical district, single year of age and sex - 2022 Population Census**

Country, Island, Geographical District, and Age (in years)	Resident population			Resident population in private households		
	Both sexes	Male	Female	Both sexes	Male	Female
90 - 94	2,884	809	2,075	2,729	783	1,946
90	778	236	542	744	229	515
91	619	167	452	584	163	421
92	587	179	408	552	172	380
93	483	119	364	452	113	339
94	417	108	309	397	106	291
95 - 99	880	212	668	821	199	622
95	261	63	198	246	61	185
96	243	64	179	227	61	166
97	171	35	136	156	33	123
98	117	30	87	112	28	84
99	88	20	68	80	16	64
100 & Over	157	19	138	150	17	133
100	56	10	46	54	9	45
101	37	3	34	34	3	31
102	18	3	15	18	3	15
103	18	0	18	18	0	18
104+	28	3	25	26	2	24

**Table D1 - Resident population and resident population in private households by geographical district, single year of age and sex - 2022 Population Census**

Country, Island, Geographical District, and Age (in years)	Resident population			Resident population in private households		
	Both sexes	Male	Female	Both sexes	Male	Female

**PORT LOUIS DISTRICT**

<b>All ages</b>	<b>106,332</b>	<b>51,884</b>	<b>54,448</b>	<b>104,446</b>	<b>50,262</b>	<b>54,184</b>
0 - 4	5,461	2,648	2,813	5,458	2,646	2,812
Under 1	983	463	520	982	462	520
1	1,117	550	567	1,117	550	567
2	1,096	534	562	1,096	534	562
3	1,153	543	610	1,152	542	610
4	1,112	558	554	1,111	558	553
5 - 9	5,458	2,685	2,773	5,446	2,677	2,769
5	1,093	561	532	1,092	560	532
6	1,079	532	547	1,077	530	547
7	1,093	522	571	1,092	521	571
8	1,076	525	551	1,072	523	549
9	1,117	545	572	1,113	543	570
10 - 14	6,156	2,949	3,207	6,123	2,938	3,185
10	1,245	546	699	1,238	543	695
11	1,036	528	508	1,031	526	505
12	1,226	584	642	1,218	581	637
13	1,304	635	669	1,300	633	667
14	1,345	656	689	1,336	655	681
15 - 19	7,579	3,756	3,823	7,557	3,749	3,808
15	1,415	693	722	1,410	692	718
16	1,504	748	756	1,498	747	751
17	1,612	809	803	1,606	808	798
18	1,514	757	757	1,513	756	757
19	1,534	749	785	1,530	746	784

**Table D1 - Resident population and resident population in private households by geographical district, single year of age and sex - 2022 Population Census**

Country, Island, Geographical District, and Age (in years)	Resident population			Resident population in private households		
	Both sexes	Male	Female	Both sexes	Male	Female
20 - 24	7,940	3,913	4,027	7,770	3,750	4,020
20	1,593	742	851	1,578	727	851
21	1,628	805	823	1,603	782	821
22	1,628	819	809	1,602	793	809
23	1,516	747	769	1,467	701	766
24	1,575	800	775	1,520	747	773
25 - 29	8,473	4,294	4,179	8,127	3,954	4,173
25	1,593	807	786	1,540	754	786
26	1,726	883	843	1,650	809	841
27	1,721	848	873	1,654	781	873
28	1,729	910	819	1,650	832	818
29	1,704	846	858	1,633	778	855
30 - 34	8,161	4,368	3,793	7,772	3,996	3,776
30	1,777	912	865	1,700	838	862
31	1,619	856	763	1,561	798	763
32	1,655	915	740	1,579	842	737
33	1,640	896	744	1,549	810	739
34	1,470	789	681	1,383	708	675
35 - 39	6,884	3,520	3,364	6,539	3,193	3,346
35	1,464	742	722	1,391	676	715
36	1,374	705	669	1,289	622	667
37	1,371	710	661	1,303	645	658
38	1,313	674	639	1,250	613	637
39	1,362	689	673	1,306	637	669

**Table D1 - Resident population and resident population in private households by geographical district, single year of age and sex - 2022 Population Census**

Country, Island, Geographical District, and Age (in years)	Resident population			Resident population in private households		
	Both sexes	Male	Female	Both sexes	Male	Female
40 - 44	7,315	3,671	3,644	7,136	3,498	3,638
40	1,477	735	742	1,425	685	740
41	1,462	748	714	1,426	712	714
42	1,529	745	784	1,484	701	783
43	1,435	740	695	1,411	717	694
44	1,412	703	709	1,390	683	707
45 - 49	6,414	3,174	3,240	6,306	3,080	3,226
45	1,342	694	648	1,307	663	644
46	1,311	647	664	1,290	627	663
47	1,330	656	674	1,309	639	670
48	1,304	615	689	1,289	604	685
49	1,127	562	565	1,111	547	564
50 - 54	6,367	3,090	3,277	6,315	3,051	3,264
50	1,271	617	654	1,256	605	651
51	1,159	542	617	1,150	535	615
52	1,333	666	667	1,321	657	664
53	1,189	571	618	1,180	565	615
54	1,415	694	721	1,408	689	719
55 - 59	7,601	3,645	3,956	7,577	3,632	3,945
55	1,397	701	696	1,392	699	693
56	1,513	753	760	1,510	750	760
57	1,524	714	810	1,520	712	808
58	1,621	764	857	1,616	763	853
59	1,546	713	833	1,539	708	831



**Table D1 - Resident population and resident population in private households by geographical district, single year of age and sex - 2022 Population Census**

Country, Island, Geographical District, and Age (in years)	Resident population			Resident population in private households		
	Both sexes	Male	Female	Both sexes	Male	Female
60 - 64	7,366	3,597	3,769	7,334	3,584	3,750
60	1,680	815	865	1,674	810	864
61	1,362	648	714	1,355	645	710
62	1,366	701	665	1,361	699	662
63	1,406	667	739	1,402	664	738
64	1,552	766	786	1,542	766	776
65 - 69	5,826	2,778	3,048	5,797	2,761	3,036
65	1,553	786	767	1,545	782	763
66	1,235	520	715	1,225	515	710
67	1,056	524	532	1,055	523	532
68	1,028	494	534	1,024	492	532
69	954	454	500	948	449	499
70 - 74	4,199	1,888	2,311	4,177	1,879	2,298
70	1,049	499	550	1,042	496	546
71	981	438	543	978	437	541
72	844	373	471	839	369	470
73	705	313	392	702	312	390
74	620	265	355	616	265	351
75 - 79	2,373	957	1,416	2,337	946	1,391
75	591	251	340	584	248	336
76	487	203	284	478	200	278
77	512	195	317	506	194	312
78	424	174	250	422	173	249
79	359	134	225	347	131	216

**Table D1 - Resident population and resident population in private households by geographical district, single year of age and sex - 2022 Population Census**

Country, Island, Geographical District, and Age (in years)	Resident population			Resident population in private households		
	Both sexes	Male	Female	Both sexes	Male	Female
80 - 84	1,506	578	928	1,462	561	901
80	334	127	207	326	123	203
81	307	124	183	298	118	180
82	327	126	201	319	122	197
83	270	114	156	259	112	147
84	268	87	181	260	86	174
85 - 89	831	264	567	813	262	551
85	226	74	152	219	73	146
86	185	49	136	182	49	133
87	162	54	108	160	54	106
88	151	41	110	146	40	106
89	107	46	61	106	46	60
90 - 94	300	79	221	283	76	207
90	73	24	49	67	24	43
91	73	15	58	69	14	55
92	62	15	47	58	15	43
93	44	7	37	41	5	36
94	48	18	30	48	18	30
95 - 99	101	27	74	98	27	71
95	33	4	29	33	4	29
96	23	5	18	22	5	17
97	20	8	12	20	8	12
98	14	6	8	14	6	8
99	11	4	7	9	4	5

**Table D1 - Resident population and resident population in private households by geographical district, single year of age and sex - 2022 Population Census**

Country, Island, Geographical District, and Age (in years)	Resident population			Resident population in private households		
	Both sexes	Male	Female	Both sexes	Male	Female
100 & Over	21	3	18	19	2	17
100	8	1	7	7	1	6
101	5	1	4	5	1	4
102	2	0	2	2	0	2
103	1	0	1	1	0	1
104+	5	1	4	4	0	4
<b>PAMPLEMOUSSES DISTRICT</b>						
<b>All ages</b>	<b>140,856</b>	<b>69,843</b>	<b>71,013</b>	<b>136,200</b>	<b>65,995</b>	<b>70,205</b>
0 - 4	6,905	3,303	3,602	6,903	3,302	3,601
Under 1	1,176	537	639	1,175	536	639
1	1,490	712	778	1,490	712	778
2	1,370	652	718	1,370	652	718
3	1,413	684	729	1,412	684	728
4	1,456	718	738	1,456	718	738
5 - 9	7,257	3,583	3,674	7,254	3,581	3,673
5	1,421	692	729	1,421	692	729
6	1,457	738	719	1,456	737	719
7	1,410	703	707	1,410	703	707
8	1,461	715	746	1,460	714	746
9	1,508	735	773	1,507	735	772

**Table D1 - Resident population and resident population in private households by geographical district, single year of age and sex - 2022 Population Census**

Country, Island, Geographical District, and Age (in years)	Resident population			Resident population in private households		
	Both sexes	Male	Female	Both sexes	Male	Female
10 - 14	8,202	4,034	4,168	8,201	4,034	4,167
10	1,626	744	882	1,625	744	881
11	1,450	734	716	1,450	734	716
12	1,666	850	816	1,666	850	816
13	1,690	827	863	1,690	827	863
14	1,770	879	891	1,770	879	891
15 - 19	9,673	4,855	4,818	9,672	4,855	4,817
15	1,879	928	951	1,879	928	951
16	1,861	978	883	1,860	978	882
17	1,929	964	965	1,929	964	965
18	1,981	968	1,013	1,981	968	1,013
19	2,023	1,017	1,006	2,023	1,017	1,006
20 - 24	10,393	5,189	5,204	10,067	4,883	5,184
20	2,044	1,017	1,027	2,017	991	1,026
21	2,037	999	1,038	2,003	968	1,035
22	2,142	1,049	1,093	2,089	1,000	1,089
23	2,089	1,046	1,043	2,002	962	1,040
24	2,081	1,078	1,003	1,956	962	994
25 - 29	11,566	5,972	5,594	10,611	5,116	5,495
25	2,222	1,175	1,047	2,046	1,015	1,031
26	2,237	1,113	1,124	2,058	952	1,106
27	2,389	1,268	1,121	2,190	1,081	1,109
28	2,272	1,187	1,085	2,057	998	1,059
29	2,446	1,229	1,217	2,260	1,070	1,190

**Table D1 - Resident population and resident population in private households by geographical district, single year of age and sex - 2022 Population Census**

Country, Island, Geographical District, and Age (in years)	Resident population			Resident population in private households		
	Both sexes	Male	Female	Both sexes	Male	Female
30 - 34	11,747	6,163	5,584	10,543	5,193	5,350
30	2,512	1,328	1,184	2,288	1,131	1,157
31	2,265	1,210	1,055	2,056	1,033	1,023
32	2,344	1,213	1,131	2,112	1,038	1,074
33	2,382	1,233	1,149	2,120	1,025	1,095
34	2,244	1,179	1,065	1,967	966	1,001
35 - 39	10,300	5,363	4,937	9,266	4,541	4,725
35	2,040	1,084	956	1,833	920	913
36	2,028	1,057	971	1,802	884	918
37	2,005	1,031	974	1,798	871	927
38	2,128	1,119	1,009	1,925	951	974
39	2,099	1,072	1,027	1,908	915	993
40 - 44	11,488	5,748	5,740	10,921	5,309	5,612
40	2,341	1,138	1,203	2,183	1,023	1,160
41	2,174	1,090	1,084	2,052	994	1,058
42	2,452	1,262	1,190	2,342	1,173	1,169
43	2,268	1,127	1,141	2,191	1,064	1,127
44	2,253	1,131	1,122	2,153	1,055	1,098
45 - 49	9,910	5,031	4,879	9,665	4,831	4,834
45	2,138	1,080	1,058	2,069	1,023	1,046
46	1,939	958	981	1,885	913	972
47	1,984	1,042	942	1,937	1,004	933
48	2,104	1,066	1,038	2,059	1,029	1,030
49	1,745	885	860	1,715	862	853

**Table D1 - Resident population and resident population in private households by geographical district, single year of age and sex - 2022 Population Census**

Country, Island, Geographical District, and Age (in years)	Resident population			Resident population in private households		
	Both sexes	Male	Female	Both sexes	Male	Female
50 - 54	8,902	4,452	4,450	8,796	4,359	4,437
50	1,751	851	900	1,718	821	897
51	1,712	858	854	1,694	845	849
52	1,823	919	904	1,794	892	902
53	1,737	882	855	1,727	873	854
54	1,879	942	937	1,863	928	935
55 - 59	9,366	4,569	4,797	9,325	4,536	4,789
55	1,810	868	942	1,794	856	938
56	1,987	960	1,027	1,979	953	1,026
57	1,868	920	948	1,862	915	947
58	1,937	952	985	1,931	947	984
59	1,764	869	895	1,759	865	894
60 - 64	8,355	4,013	4,342	8,314	3,979	4,335
60	1,938	983	955	1,932	977	955
61	1,633	784	849	1,627	779	848
62	1,669	771	898	1,659	764	895
63	1,600	767	833	1,588	756	832
64	1,515	708	807	1,508	703	805
65 - 69	6,746	3,151	3,595	6,713	3,125	3,588
65	1,536	752	784	1,529	747	782
66	1,537	663	874	1,532	659	873
67	1,231	591	640	1,226	586	640
68	1,225	579	646	1,214	570	644
69	1,217	566	651	1,212	563	649

**Table D1 - Resident population and resident population in private households by geographical district, single year of age and sex - 2022 Population Census**

Country, Island, Geographical District, and Age (in years)	Resident population			Resident population in private households		
	Both sexes	Male	Female	Both sexes	Male	Female
70 - 74	5,638	2,642	2,996	5,601	2,614	2,987
70	1,257	611	646	1,246	603	643
71	1,381	634	747	1,370	626	744
72	1,232	561	671	1,227	558	669
73	973	469	504	965	462	503
74	795	367	428	793	365	428
75 - 79	2,341	1,006	1,335	2,329	999	1,330
75	625	277	348	622	274	348
76	460	199	261	458	198	260
77	464	183	281	459	181	278
78	476	221	255	475	220	255
79	316	126	190	315	126	189
80 - 84	1,152	433	719	1,134	420	714
80	312	131	181	307	126	181
81	257	100	157	254	99	155
82	192	67	125	189	64	125
83	194	69	125	190	67	123
84	197	66	131	194	64	130
85 - 89	598	220	378	577	209	368
85	157	66	91	153	64	89
86	148	53	95	142	50	92
87	115	40	75	112	39	73
88	91	34	57	85	31	54
89	87	27	60	85	25	60

**Table D1 - Resident population and resident population in private households by geographical district, single year of age and sex - 2022 Population Census**

Country, Island, Geographical District, and Age (in years)	Resident population			Resident population in private households		
	Both sexes	Male	Female	Both sexes	Male	Female
90 - 94	230	93	137	226	90	136
90	49	24	25	48	23	25
91	50	16	34	50	16	34
92	52	23	29	50	21	29
93	44	17	27	43	17	26
94	35	13	22	35	13	22
95 - 99	73	22	51	68	18	50
95	18	5	13	17	5	12
96	28	7	21	28	7	21
97	8	0	8	8	0	8
98	8	4	4	7	3	4
99	11	6	5	8	3	5
100 & Over	14	1	13	14	1	13
100	5	1	4	5	1	4
101	3	0	3	3	0	3
102	4	0	4	4	0	4
103	0	0	0	0	0	0
104+	2	0	2	2	0	2



**Table D1 - Resident population and resident population in private households by geographical district, single year of age and sex - 2022 Population Census**

Country, Island, Geographical District, and Age (in years)	Resident population			Resident population in private households		
	Both sexes	Male	Female	Both sexes	Male	Female

**RIVIERE DU REMPART DISTRICT**

<b>All ages</b>	<b>111,195</b>	<b>54,879</b>	<b>56,316</b>	<b>107,699</b>	<b>52,083</b>	<b>55,616</b>
0 - 4	4,810	2,266	2,544	4,799	2,258	2,541
Under 1	837	363	474	836	363	473
1	1,020	502	518	1,015	498	517
2	991	466	525	990	465	525
3	982	469	513	979	467	512
4	980	466	514	979	465	514
5 - 9	5,092	2,488	2,604	5,084	2,480	2,604
5	1,011	485	526	1,011	485	526
6	987	464	523	985	462	523
7	994	485	509	992	483	509
8	1,044	526	518	1,042	524	518
9	1,056	528	528	1,054	526	528
10 - 14	6,270	3,111	3,159	6,264	3,105	3,159
10	1,212	570	642	1,211	569	642
11	1,095	561	534	1,092	558	534
12	1,271	625	646	1,271	625	646
13	1,256	625	631	1,256	625	631
14	1,436	730	706	1,434	728	706
15 - 19	7,459	3,777	3,682	7,454	3,772	3,682
15	1,390	711	679	1,389	710	679
16	1,394	721	673	1,392	719	673
17	1,516	753	763	1,515	752	763
18	1,532	783	749	1,531	782	749
19	1,627	809	818	1,627	809	818

**Table D1 - Resident population and resident population in private households by geographical district, single year of age and sex - 2022 Population Census**

Country, Island, Geographical District, and Age (in years)	Resident population			Resident population in private households		
	Both sexes	Male	Female	Both sexes	Male	Female
20 - 24	8,190	4,143	4,047	7,924	3,900	4,024
20	1,555	761	794	1,540	747	793
21	1,631	827	804	1,602	800	802
22	1,703	834	869	1,653	789	864
23	1,674	888	786	1,591	814	777
24	1,627	833	794	1,538	750	788
25 - 29	8,878	4,523	4,355	8,233	3,943	4,290
25	1,692	871	821	1,588	776	812
26	1,752	883	869	1,636	784	852
27	1,827	943	884	1,704	830	874
28	1,796	921	875	1,649	788	861
29	1,811	905	906	1,656	765	891
30 - 34	9,078	4,803	4,275	8,160	4,047	4,113
30	1,978	1,039	939	1,837	923	914
31	1,834	952	882	1,654	804	850
32	1,828	946	882	1,649	798	851
33	1,744	950	794	1,534	777	757
34	1,694	916	778	1,486	745	741
35 - 39	7,689	3,997	3,692	6,920	3,418	3,502
35	1,541	829	712	1,369	696	673
36	1,464	753	711	1,305	633	672
37	1,487	752	735	1,338	633	705
38	1,583	819	764	1,445	718	727
39	1,614	844	770	1,463	738	725

**Table D1 - Resident population and resident population in private households by geographical district, single year of age and sex - 2022 Population Census**

Country, Island, Geographical District, and Age (in years)	Resident population			Resident population in private households		
	Both sexes	Male	Female	Both sexes	Male	Female
40 - 44	9,226	4,612	4,614	8,752	4,291	4,461
40	1,809	930	879	1,691	857	834
41	1,886	975	911	1,774	891	883
42	1,967	978	989	1,859	908	951
43	1,852	902	950	1,776	848	928
44	1,712	827	885	1,652	787	865
45 - 49	8,357	4,187	4,170	8,110	4,013	4,097
45	1,824	925	899	1,762	885	877
46	1,665	821	844	1,603	784	819
47	1,732	837	895	1,684	798	886
48	1,660	831	829	1,616	798	818
49	1,476	773	703	1,445	748	697
50 - 54	7,761	3,950	3,811	7,661	3,864	3,797
50	1,578	802	776	1,548	777	771
51	1,464	750	714	1,443	733	710
52	1,626	817	809	1,604	798	806
53	1,479	778	701	1,462	763	699
54	1,614	803	811	1,604	793	811
55 - 59	7,489	3,673	3,816	7,460	3,647	3,813
55	1,410	695	715	1,396	684	712
56	1,609	796	813	1,603	790	813
57	1,464	707	757	1,458	701	757
58	1,568	755	813	1,567	754	813
59	1,438	720	718	1,436	718	718

**Table D1 - Resident population and resident population in private households by geographical district, single year of age and sex - 2022 Population Census**

Country, Island, Geographical District, and Age (in years)	Resident population			Resident population in private households		
	Both sexes	Male	Female	Both sexes	Male	Female
60 - 64	6,812	3,137	3,675	6,809	3,135	3,674
60	1,480	705	775	1,480	705	775
61	1,440	665	775	1,439	664	775
62	1,434	623	811	1,434	623	811
63	1,273	597	676	1,273	597	676
64	1,185	547	638	1,183	546	637
65 - 69	5,652	2,665	2,987	5,650	2,664	2,986
65	1,136	551	585	1,135	550	585
66	1,334	662	672	1,334	662	672
67	1,176	532	644	1,176	532	644
68	1,034	484	550	1,033	484	549
69	972	436	536	972	436	536
70 - 74	3,992	1,798	2,194	3,990	1,798	2,192
70	884	418	466	883	418	465
71	899	412	487	899	412	487
72	860	383	477	860	383	477
73	675	290	385	674	290	384
74	674	295	379	674	295	379
75 - 79	2,429	1,035	1,394	2,428	1,035	1,393
75	595	259	336	595	259	336
76	503	221	282	503	221	282
77	494	212	282	494	212	282
78	511	208	303	511	208	303
79	326	135	191	325	135	190

**Table D1 - Resident population and resident population in private households by geographical district, single year of age and sex - 2022 Population Census**

Country, Island, Geographical District, and Age (in years)	Resident population			Resident population in private households		
	Both sexes	Male	Female	Both sexes	Male	Female
80 - 84	1,236	470	766	1,232	470	762
80	325	134	191	325	134	191
81	295	123	172	295	123	172
82	257	97	160	255	97	158
83	178	57	121	177	57	120
84	181	59	122	180	59	121
85 - 89	535	187	348	532	186	346
85	122	35	87	122	35	87
86	122	46	76	122	46	76
87	92	29	63	91	28	63
88	109	37	72	107	37	70
89	90	40	50	90	40	50
90 - 94	165	39	126	164	39	125
90	51	12	39	50	12	38
91	44	9	35	44	9	35
92	28	9	19	28	9	19
93	24	5	19	24	5	19
94	18	4	14	18	4	14
95 - 99	60	16	44	58	16	42
95	20	6	14	19	6	13
96	17	5	12	17	5	12
97	8	1	7	7	1	6
98	9	3	6	9	3	6
99	6	1	5	6	1	5

**Table D1 - Resident population and resident population in private households by geographical district, single year of age and sex - 2022 Population Census**

Country, Island, Geographical District, and Age (in years)	Resident population			Resident population in private households		
	Both sexes	Male	Female	Both sexes	Male	Female
100 & Over	15	2	13	15	2	13
100	3	0	3	3	0	3
101	4	1	3	4	1	3
102	2	0	2	2	0	2
103	2	0	2	2	0	2
104+	4	1	3	4	1	3
<b>FLACQ DISTRICT</b>						
<b>All ages</b>	<b>138,529</b>	<b>68,282</b>	<b>70,247</b>	<b>136,446</b>	<b>66,279</b>	<b>70,167</b>
0 - 4	6,087	2,971	3,116	6,086	2,971	3,115
Under 1	1,081	527	554	1,081	527	554
1	1,275	625	650	1,274	625	649
2	1,243	609	634	1,243	609	634
3	1,247	591	656	1,247	591	656
4	1,241	619	622	1,241	619	622
5 - 9	6,521	3,175	3,346	6,520	3,175	3,345
5	1,282	627	655	1,282	627	655
6	1,275	616	659	1,275	616	659
7	1,224	610	614	1,223	610	613
8	1,308	639	669	1,308	639	669
9	1,432	683	749	1,432	683	749

**Table D1 - Resident population and resident population in private households by geographical district, single year of age and sex - 2022 Population Census**

Country, Island, Geographical District, and Age (in years)	Resident population			Resident population in private households		
	Both sexes	Male	Female	Both sexes	Male	Female
10 - 14	8,295	4,036	4,259	8,295	4,036	4,259
10	1,535	689	846	1,535	689	846
11	1,592	777	815	1,592	777	815
12	1,665	823	842	1,665	823	842
13	1,708	828	880	1,708	828	880
14	1,795	919	876	1,795	919	876
15 - 19	10,090	5,087	5,003	10,081	5,078	5,003
15	1,798	932	866	1,798	932	866
16	1,941	989	952	1,941	989	952
17	2,070	1,064	1,006	2,070	1,064	1,006
18	2,095	1,025	1,070	2,095	1,025	1,070
19	2,186	1,077	1,109	2,177	1,068	1,109
20 - 24	11,034	5,514	5,520	10,828	5,308	5,520
20	2,138	1,023	1,115	2,116	1,001	1,115
21	2,333	1,161	1,172	2,288	1,116	1,172
22	2,281	1,168	1,113	2,235	1,122	1,113
23	2,117	1,092	1,025	2,078	1,053	1,025
24	2,165	1,070	1,095	2,111	1,016	1,095
25 - 29	11,341	5,744	5,597	10,908	5,315	5,593
25	2,118	1,012	1,106	2,064	958	1,106
26	2,188	1,110	1,078	2,114	1,036	1,078
27	2,374	1,216	1,158	2,261	1,104	1,157
28	2,364	1,249	1,115	2,265	1,151	1,114
29	2,297	1,157	1,140	2,204	1,066	1,138

**Table D1 - Resident population and resident population in private households by geographical district, single year of age and sex - 2022 Population Census**

Country, Island, Geographical District, and Age (in years)	Resident population			Resident population in private households		
	Both sexes	Male	Female	Both sexes	Male	Female
30 - 34	10,474	5,415	5,059	9,963	4,909	5,054
30	2,366	1,249	1,117	2,270	1,153	1,117
31	2,147	1,118	1,029	2,051	1,023	1,028
32	2,039	1,028	1,011	1,946	936	1,010
33	1,991	1,042	949	1,872	925	947
34	1,931	978	953	1,824	872	952
35 - 39	9,365	4,794	4,571	8,933	4,367	4,566
35	1,719	898	821	1,638	818	820
36	1,842	958	884	1,743	861	882
37	1,909	976	933	1,811	878	933
38	1,922	954	968	1,844	877	967
39	1,973	1,008	965	1,897	933	964
40 - 44	11,468	5,740	5,728	11,191	5,471	5,720
40	2,132	1,039	1,093	2,064	972	1,092
41	2,239	1,145	1,094	2,181	1,088	1,093
42	2,472	1,237	1,235	2,400	1,167	1,233
43	2,399	1,210	1,189	2,355	1,167	1,188
44	2,226	1,109	1,117	2,191	1,077	1,114
45 - 49	10,370	5,239	5,131	10,260	5,134	5,126
45	2,272	1,140	1,132	2,241	1,110	1,131
46	2,063	1,033	1,030	2,034	1,005	1,029
47	2,165	1,094	1,071	2,143	1,074	1,069
48	2,055	1,015	1,040	2,046	1,007	1,039
49	1,815	957	858	1,796	938	858



**Table D1 - Resident population and resident population in private households by geographical district, single year of age and sex - 2022 Population Census**

Country, Island, Geographical District, and Age (in years)	Resident population			Resident population in private households		
	Both sexes	Male	Female	Both sexes	Male	Female
50 - 54	9,587	4,893	4,694	9,561	4,868	4,693
50	1,906	981	925	1,896	971	925
51	1,872	935	937	1,866	929	937
52	2,003	1,049	954	1,998	1,045	953
53	1,760	876	884	1,757	873	884
54	2,046	1,052	994	2,044	1,050	994
55 - 59	9,542	4,752	4,790	9,533	4,745	4,788
55	1,884	958	926	1,881	955	926
56	1,984	973	1,011	1,983	972	1,011
57	1,910	958	952	1,908	957	951
58	2,010	987	1,023	2,008	986	1,022
59	1,754	876	878	1,753	875	878
60 - 64	8,445	4,071	4,374	8,430	4,065	4,365
60	1,846	895	951	1,843	894	949
61	1,646	847	799	1,642	845	797
62	1,709	809	900	1,707	809	898
63	1,696	763	933	1,694	761	933
64	1,548	757	791	1,544	756	788
65 - 69	6,757	3,186	3,571	6,749	3,184	3,565
65	1,560	759	801	1,558	758	800
66	1,337	616	721	1,337	616	721
67	1,284	527	757	1,282	527	755
68	1,268	612	656	1,266	611	655
69	1,308	672	636	1,306	672	634

**Table D1 - Resident population and resident population in private households by geographical district, single year of age and sex - 2022 Population Census**

Country, Island, Geographical District, and Age (in years)	Resident population			Resident population in private households		
	Both sexes	Male	Female	Both sexes	Male	Female
70 - 74	4,731	2,064	2,667	4,718	2,061	2,657
70	1,077	490	587	1,075	489	586
71	1,225	558	667	1,221	557	664
72	944	422	522	943	422	521
73	819	342	477	816	341	475
74	666	252	414	663	252	411
75 - 79	2,274	914	1,360	2,258	908	1,350
75	554	235	319	550	233	317
76	458	188	270	457	188	269
77	501	193	308	497	192	305
78	454	184	270	451	183	268
79	307	114	193	303	112	191
80 - 84	1,176	390	786	1,169	388	781
80	328	111	217	327	111	216
81	243	90	153	243	90	153
82	240	71	169	239	70	169
83	194	68	126	191	67	124
84	171	50	121	169	50	119
85 - 89	654	220	434	647	219	428
85	182	62	120	179	61	118
86	134	48	86	134	48	86
87	129	48	81	127	48	79
88	102	33	69	102	33	69
89	107	29	78	105	29	76

**Table D1 - Resident population and resident population in private households by geographical district, single year of age and sex - 2022 Population Census**

Country, Island, Geographical District, and Age (in years)	Resident population			Resident population in private households		
	Both sexes	Male	Female	Both sexes	Male	Female
90 - 94	236	59	177	234	59	175
90	52	20	32	52	20	32
91	52	12	40	52	12	40
92	53	14	39	53	14	39
93	33	7	26	32	7	25
94	46	6	40	45	6	39
95 - 99	71	17	54	71	17	54
95	16	6	10	16	6	10
96	10	4	6	10	4	6
97	16	4	12	16	4	12
98	17	3	14	17	3	14
99	12	0	12	12	0	12
100 & Over	11	1	10	11	1	10
100	5	0	5	5	0	5
101	2	0	2	2	0	2
102	3	1	2	3	1	2
103	0	0	0	0	0	0
104+	1	0	1	1	0	1

**Table D1 - Resident population and resident population in private households by geographical district, single year of age and sex - 2022 Population Census**

Country, Island, Geographical District, and Age (in years)	Resident population			Resident population in private households		
	Both sexes	Male	Female	Both sexes	Male	Female

**GRAND PORT DISTRICT**

<b>All ages</b>	<b>110,783</b>	<b>54,203</b>	<b>56,580</b>	<b>110,215</b>	<b>53,681</b>	<b>56,534</b>
0 - 4	5,033	2,438	2,595	5,033	2,438	2,595
Under 1	894	407	487	894	407	487
1	1,020	493	527	1,020	493	527
2	1,032	512	520	1,032	512	520
3	1,082	532	550	1,082	532	550
4	1,005	494	511	1,005	494	511
5 - 9	5,227	2,566	2,661	5,227	2,566	2,661
5	1,052	517	535	1,052	517	535
6	985	494	491	985	494	491
7	1,003	485	518	1,003	485	518
8	1,058	514	544	1,058	514	544
9	1,129	556	573	1,129	556	573
10 - 14	6,237	3,143	3,094	6,235	3,143	3,092
10	1,183	605	578	1,183	605	578
11	1,180	595	585	1,180	595	585
12	1,249	636	613	1,248	636	612
13	1,259	626	633	1,258	626	632
14	1,366	681	685	1,366	681	685
15 - 19	7,940	3,931	4,009	7,940	3,931	4,009
15	1,407	730	677	1,407	730	677
16	1,561	770	791	1,561	770	791
17	1,630	798	832	1,630	798	832
18	1,614	792	822	1,614	792	822
19	1,728	841	887	1,728	841	887

**Table D1 - Resident population and resident population in private households by geographical district, single year of age and sex - 2022 Population Census**

Country, Island, Geographical District, and Age (in years)	Resident population			Resident population in private households		
	Both sexes	Male	Female	Both sexes	Male	Female
20 - 24	8,317	4,082	4,235	8,274	4,039	4,235
20	1,604	761	843	1,601	758	843
21	1,624	777	847	1,619	772	847
22	1,781	893	888	1,770	882	888
23	1,638	828	810	1,627	817	810
24	1,670	823	847	1,657	810	847
25 - 29	8,673	4,303	4,370	8,576	4,206	4,370
25	1,739	816	923	1,727	804	923
26	1,670	879	791	1,651	860	791
27	1,692	831	861	1,670	809	861
28	1,794	908	886	1,774	888	886
29	1,778	869	909	1,754	845	909
30 - 34	8,416	4,295	4,121	8,302	4,181	4,121
30	1,911	992	919	1,891	972	919
31	1,786	908	878	1,769	891	878
32	1,635	816	819	1,623	804	819
33	1,584	843	741	1,554	813	741
34	1,500	736	764	1,465	701	764
35 - 39	7,320	3,697	3,623	7,208	3,587	3,621
35	1,412	729	683	1,384	702	682
36	1,410	724	686	1,388	702	686
37	1,411	691	720	1,396	676	720
38	1,520	788	732	1,496	764	732
39	1,567	765	802	1,544	743	801

**Table D1 - Resident population and resident population in private households by geographical district, single year of age and sex - 2022 Population Census**

Country, Island, Geographical District, and Age (in years)	Resident population			Resident population in private households		
	Both sexes	Male	Female	Both sexes	Male	Female
40 - 44	8,880	4,544	4,336	8,812	4,477	4,335
40	1,735	898	837	1,719	882	837
41	1,724	912	812	1,703	891	812
42	1,823	908	915	1,811	896	915
43	1,807	913	894	1,796	903	893
44	1,791	913	878	1,783	905	878
45 - 49	7,939	3,942	3,997	7,915	3,920	3,995
45	1,743	880	863	1,735	872	863
46	1,592	759	833	1,589	756	833
47	1,633	795	838	1,629	792	837
48	1,661	842	819	1,658	840	818
49	1,310	666	644	1,304	660	644
50 - 54	7,744	3,966	3,778	7,728	3,951	3,777
50	1,535	770	765	1,531	766	765
51	1,391	736	655	1,389	734	655
52	1,682	862	820	1,679	859	820
53	1,440	742	698	1,436	739	697
54	1,696	856	840	1,693	853	840
55 - 59	8,323	4,207	4,116	8,314	4,200	4,114
55	1,608	849	759	1,607	848	759
56	1,751	896	855	1,749	894	855
57	1,682	839	843	1,681	838	843
58	1,661	824	837	1,658	823	835
59	1,621	799	822	1,619	797	822

**Table D1 - Resident population and resident population in private households by geographical district, single year of age and sex - 2022 Population Census**

Country, Island, Geographical District, and Age (in years)	Resident population			Resident population in private households		
	Both sexes	Male	Female	Both sexes	Male	Female
60 - 64	7,151	3,318	3,833	7,135	3,306	3,829
60	1,571	761	810	1,571	761	810
61	1,464	728	736	1,460	725	735
62	1,431	654	777	1,429	653	776
63	1,407	644	763	1,398	637	761
64	1,278	531	747	1,277	530	747
65 - 69	5,397	2,516	2,881	5,386	2,508	2,878
65	1,263	613	650	1,262	612	650
66	1,118	554	564	1,114	552	562
67	1,001	440	561	999	438	561
68	956	409	547	956	409	547
69	1,059	500	559	1,055	497	558
70 - 74	4,033	1,725	2,308	4,010	1,712	2,298
70	887	394	493	879	390	489
71	980	410	570	979	410	569
72	829	362	467	825	359	466
73	696	289	407	692	286	406
74	641	270	371	635	267	368
75 - 79	2,076	835	1,241	2,068	831	1,237
75	564	230	334	563	229	334
76	400	175	225	400	175	225
77	455	195	260	453	193	260
78	410	144	266	407	144	263
79	247	91	156	245	90	155

**Table D1 - Resident population and resident population in private households by geographical district, single year of age and sex - 2022 Population Census**

Country, Island, Geographical District, and Age (in years)	Resident population			Resident population in private households		
	Both sexes	Male	Female	Both sexes	Male	Female
80 - 84	1,088	379	709	1,077	375	702
80	252	97	155	252	97	155
81	210	84	126	207	83	124
82	255	74	181	251	73	178
83	193	56	137	191	55	136
84	178	68	110	176	67	109
85 - 89	671	226	445	663	222	441
85	189	64	125	187	63	124
86	147	59	88	147	59	88
87	148	46	102	145	43	102
88	102	37	65	100	37	63
89	85	20	65	84	20	64
90 - 94	228	71	157	223	69	154
90	60	13	47	57	12	45
91	48	18	30	47	18	29
92	47	16	31	46	15	31
93	40	10	30	40	10	30
94	33	14	19	33	14	19
95 - 99	80	17	63	80	17	63
95	21	6	15	21	6	15
96	21	4	17	21	4	17
97	25	7	18	25	7	18
98	10	0	10	10	0	10
99	3	0	3	3	0	3



**Table D1 - Resident population and resident population in private households by geographical district, single year of age and sex - 2022 Population Census**

Country, Island, Geographical District, and Age (in years)	Resident population			Resident population in private households		
	Both sexes	Male	Female	Both sexes	Male	Female
100 & Over	10	2	8	9	2	7
100	5	2	3	5	2	3
101	2	0	2	1	0	1
102	1	0	1	1	0	1
103	2	0	2	2	0	2
104+	0	0	0	0	0	0
<b>SAVANNE DISTRICT</b>						
<b>All ages</b>	<b>67,779</b>	<b>33,844</b>	<b>33,935</b>	<b>65,702</b>	<b>32,330</b>	<b>33,372</b>
0 - 4	3,011	1,534	1,477	3,011	1,534	1,477
Under 1	501	264	237	501	264	237
1	611	318	293	611	318	293
2	648	310	338	648	310	338
3	627	317	310	627	317	310
4	624	325	299	624	325	299
5 - 9	3,171	1,578	1,593	3,171	1,578	1,593
5	630	298	332	630	298	332
6	593	313	280	593	313	280
7	603	303	300	603	303	300
8	671	329	342	671	329	342
9	674	335	339	674	335	339

**Table D1 - Resident population and resident population in private households by geographical district, single year of age and sex - 2022 Population Census**

Country, Island, Geographical District, and Age (in years)	Resident population			Resident population in private households		
	Both sexes	Male	Female	Both sexes	Male	Female
10 - 14	3,971	1,956	2,015	3,971	1,956	2,015
10	751	355	396	751	355	396
11	717	355	362	717	355	362
12	768	388	380	768	388	380
13	860	406	454	860	406	454
14	875	452	423	875	452	423
15 - 19	4,809	2,428	2,381	4,806	2,427	2,379
15	936	491	445	936	491	445
16	889	441	448	889	441	448
17	1,021	526	495	1,020	526	494
18	945	485	460	945	485	460
19	1,018	485	533	1,016	484	532
20 - 24	5,083	2,690	2,393	4,870	2,501	2,369
20	997	528	469	984	519	465
21	1,039	563	476	1,005	536	469
22	1,033	539	494	990	501	489
23	986	491	495	928	438	490
24	1,028	569	459	963	507	456
25 - 29	5,566	2,889	2,677	5,127	2,528	2,599
25	1,051	545	506	970	473	497
26	1,089	572	517	1,007	499	508
27	1,109	584	525	1,030	518	512
28	1,140	576	564	1,034	495	539
29	1,177	612	565	1,086	543	543

**Table D1 - Resident population and resident population in private households by geographical district, single year of age and sex - 2022 Population Census**

Country, Island, Geographical District, and Age (in years)	Resident population			Resident population in private households		
	Both sexes	Male	Female	Both sexes	Male	Female
30 - 34	5,561	2,930	2,631	4,990	2,551	2,439
30	1,129	590	539	1,035	523	512
31	1,183	619	564	1,092	561	531
32	1,129	597	532	1,011	520	491
33	1,098	585	513	946	486	460
34	1,022	539	483	906	461	445
35 - 39	4,484	2,320	2,164	4,084	2,039	2,045
35	898	474	424	793	408	385
36	908	467	441	822	405	417
37	898	462	436	814	404	410
38	885	449	436	822	402	420
39	895	468	427	833	420	413
40 - 44	5,367	2,774	2,593	5,154	2,596	2,558
40	1,040	537	503	987	493	494
41	1,053	553	500	1,010	516	494
42	1,155	588	567	1,092	537	555
43	1,037	540	497	1,012	519	493
44	1,082	556	526	1,053	531	522
45 - 49	4,485	2,291	2,194	4,404	2,220	2,184
45	1,051	555	496	1,019	529	490
46	925	490	435	905	471	434
47	856	428	428	849	421	428
48	891	438	453	879	427	452
49	762	380	382	752	372	380

**Table D1 - Resident population and resident population in private households by geographical district, single year of age and sex - 2022 Population Census**

Country, Island, Geographical District, and Age (in years)	Resident population			Resident population in private households		
	Both sexes	Male	Female	Both sexes	Male	Female
50 - 54	4,429	2,162	2,267	4,406	2,144	2,262
50	822	417	405	813	410	403
51	766	370	396	761	366	395
52	962	468	494	958	465	493
53	876	417	459	874	415	459
54	1,003	490	513	1,000	488	512
55 - 59	5,118	2,597	2,521	5,100	2,587	2,513
55	928	498	430	923	493	430
56	1,090	560	530	1,088	558	530
57	1,026	506	520	1,023	505	518
58	1,051	525	526	1,047	523	524
59	1,023	508	515	1,019	508	511
60 - 64	4,305	2,144	2,161	4,288	2,140	2,148
60	993	513	480	991	513	478
61	884	425	459	879	424	455
62	892	449	443	889	448	441
63	764	385	379	759	384	375
64	772	372	400	770	371	399
65 - 69	3,271	1,540	1,731	3,254	1,532	1,722
65	765	405	360	760	401	359
66	694	328	366	690	325	365
67	611	277	334	608	276	332
68	561	244	317	557	244	313
69	640	286	354	639	286	353

**Table D1 - Resident population and resident population in private households by geographical district, single year of age and sex - 2022 Population Census**

Country, Island, Geographical District, and Age (in years)	Resident population			Resident population in private households		
	Both sexes	Male	Female	Both sexes	Male	Female
70 - 74	2,518	1,113	1,405	2,491	1,106	1,385
70	506	222	284	504	222	282
71	576	256	320	570	254	316
72	546	245	301	538	241	297
73	461	205	256	457	205	252
74	429	185	244	422	184	238
75 - 79	1,306	485	821	1,293	484	809
75	321	124	197	315	124	191
76	256	97	159	255	97	158
77	272	100	172	270	100	170
78	313	110	203	310	109	201
79	144	54	90	143	54	89
80 - 84	727	250	477	709	245	464
80	166	61	105	166	61	105
81	127	39	88	126	39	87
82	154	53	101	151	52	99
83	140	55	85	131	53	78
84	140	42	98	135	40	95
85 - 89	422	125	297	407	125	282
85	120	43	77	115	43	72
86	104	24	80	98	24	74
87	78	22	56	75	22	53
88	61	23	38	60	23	37
89	59	13	46	59	13	46

**Table D1 - Resident population and resident population in private households by geographical district, single year of age and sex - 2022 Population Census**

Country, Island, Geographical District, and Age (in years)	Resident population			Resident population in private households		
	Both sexes	Male	Female	Both sexes	Male	Female
90 - 94	122	26	96	118	26	92
90	24	6	18	23	6	17
91	24	6	18	24	6	18
92	29	7	22	29	7	22
93	22	3	19	22	3	19
94	23	4	19	20	4	16
95 - 99	50	12	38	45	11	34
95	12	2	10	10	1	9
96	14	3	11	13	3	10
97	12	6	6	11	6	5
98	6	0	6	5	0	5
99	6	1	5	6	1	5
100 & Over	3	0	3	3	0	3
100	1	0	1	1	0	1
101	1	0	1	1	0	1
102	1	0	1	1	0	1
103	0	0	0	0	0	0
104+	0	0	0	0	0	0

**Table D1 - Resident population and resident population in private households by geographical district, single year of age and sex - 2022 Population Census**

Country, Island, Geographical District, and Age (in years)	Resident population			Resident population in private households		
	Both sexes	Male	Female	Both sexes	Male	Female

**PLAINES WILHEMS DISTRICT**

<b>All ages</b>	<b>340,780</b>	<b>165,285</b>	<b>175,495</b>	<b>329,039</b>	<b>155,975</b>	<b>173,064</b>
0 - 4	13,941	6,538	7,403	13,908	6,520	7,388
Under 1	2,503	1,134	1,369	2,497	1,131	1,366
1	2,787	1,356	1,431	2,779	1,352	1,427
2	2,855	1,304	1,551	2,846	1,298	1,548
3	2,912	1,377	1,535	2,908	1,375	1,533
4	2,884	1,367	1,517	2,878	1,364	1,514
5 - 9	14,795	7,214	7,581	14,724	7,174	7,550
5	2,935	1,394	1,541	2,927	1,390	1,537
6	2,897	1,407	1,490	2,882	1,404	1,478
7	3,030	1,517	1,513	3,018	1,508	1,510
8	2,856	1,366	1,490	2,841	1,355	1,486
9	3,077	1,530	1,547	3,056	1,517	1,539
10 - 14	16,938	8,347	8,591	16,865	8,308	8,557
10	3,290	1,615	1,675	3,273	1,605	1,668
11	2,996	1,521	1,475	2,984	1,512	1,472
12	3,408	1,689	1,719	3,396	1,683	1,713
13	3,534	1,693	1,841	3,524	1,688	1,836
14	3,710	1,829	1,881	3,688	1,820	1,868
15 - 19	20,932	10,242	10,690	20,853	10,187	10,666
15	3,856	1,919	1,937	3,842	1,910	1,932
16	4,189	2,121	2,068	4,178	2,115	2,063
17	4,264	2,084	2,180	4,252	2,077	2,175
18	4,268	2,073	2,195	4,251	2,060	2,191
19	4,355	2,045	2,310	4,330	2,025	2,305

**Table D1 - Resident population and resident population in private households by geographical district, single year of age and sex - 2022 Population Census**

Country, Island, Geographical District, and Age (in years)	Resident population			Resident population in private households		
	Both sexes	Male	Female	Both sexes	Male	Female
20 - 24	22,548	11,217	11,331	21,693	10,468	11,225
20	4,315	2,132	2,183	4,262	2,087	2,175
21	4,526	2,235	2,291	4,425	2,149	2,276
22	4,580	2,296	2,284	4,419	2,158	2,261
23	4,418	2,178	2,240	4,218	2,002	2,216
24	4,709	2,376	2,333	4,369	2,072	2,297
25 - 29	26,176	13,694	12,482	23,866	11,609	12,257
25	4,994	2,623	2,371	4,550	2,215	2,335
26	5,020	2,597	2,423	4,632	2,240	2,392
27	5,192	2,697	2,495	4,748	2,295	2,453
28	5,402	2,841	2,561	4,878	2,379	2,499
29	5,568	2,936	2,632	5,058	2,480	2,578
30 - 34	27,558	14,325	13,233	24,805	12,059	12,746
30	5,669	2,960	2,709	5,159	2,507	2,652
31	5,526	2,809	2,717	5,099	2,451	2,648
32	5,714	2,978	2,736	5,153	2,515	2,638
33	5,425	2,810	2,615	4,810	2,321	2,489
34	5,224	2,768	2,456	4,584	2,265	2,319
35 - 39	23,539	12,093	11,446	21,215	10,232	10,983
35	4,800	2,444	2,356	4,346	2,080	2,266
36	4,561	2,356	2,205	4,054	1,947	2,107
37	4,739	2,423	2,316	4,249	2,035	2,214
38	4,670	2,413	2,257	4,239	2,067	2,172
39	4,769	2,457	2,312	4,327	2,103	2,224



**Table D1 - Resident population and resident population in private households by geographical district, single year of age and sex - 2022 Population Census**

Country, Island, Geographical District, and Age (in years)	Resident population			Resident population in private households		
	Both sexes	Male	Female	Both sexes	Male	Female
40 - 44	25,970	13,111	12,859	24,604	11,997	12,607
40	5,147	2,648	2,499	4,760	2,326	2,434
41	5,090	2,573	2,517	4,798	2,336	2,462
42	5,603	2,809	2,794	5,330	2,587	2,743
43	5,083	2,575	2,508	4,876	2,412	2,464
44	5,047	2,506	2,541	4,840	2,336	2,504
45 - 49	21,754	10,465	11,289	21,170	9,993	11,177
45	4,601	2,232	2,369	4,465	2,122	2,343
46	4,373	2,117	2,256	4,227	1,995	2,232
47	4,521	2,151	2,370	4,378	2,040	2,338
48	4,378	2,120	2,258	4,288	2,047	2,241
49	3,881	1,845	2,036	3,812	1,789	2,023
50 - 54	21,213	10,268	10,945	20,925	10,051	10,874
50	3,996	1,900	2,096	3,924	1,841	2,083
51	4,064	1,989	2,075	3,994	1,935	2,059
52	4,384	2,163	2,221	4,331	2,128	2,203
53	4,070	1,990	2,080	4,024	1,954	2,070
54	4,699	2,226	2,473	4,652	2,193	2,459
55 - 59	25,384	12,228	13,156	25,188	12,094	13,094
55	4,598	2,185	2,413	4,555	2,153	2,402
56	5,183	2,479	2,704	5,143	2,453	2,690
57	5,135	2,536	2,599	5,080	2,499	2,581
58	5,195	2,500	2,695	5,168	2,484	2,684
59	5,273	2,528	2,745	5,242	2,505	2,737

**Table D1 - Resident population and resident population in private households by geographical district, single year of age and sex - 2022 Population Census**

Country, Island, Geographical District, and Age (in years)	Resident population			Resident population in private households		
	Both sexes	Male	Female	Both sexes	Male	Female
60 - 64	24,143	11,555	12,588	23,989	11,464	12,525
60	5,368	2,468	2,900	5,340	2,449	2,891
61	4,888	2,341	2,547	4,853	2,322	2,531
62	4,924	2,492	2,432	4,891	2,470	2,421
63	4,603	2,190	2,413	4,575	2,175	2,400
64	4,360	2,064	2,296	4,330	2,048	2,282
65 - 69	20,647	9,573	11,074	20,537	9,513	11,024
65	4,654	2,138	2,516	4,631	2,125	2,506
66	4,203	2,068	2,135	4,182	2,054	2,128
67	3,837	1,844	1,993	3,813	1,835	1,978
68	3,948	1,798	2,150	3,930	1,786	2,144
69	4,005	1,725	2,280	3,981	1,713	2,268
70 - 74	15,550	6,745	8,805	15,430	6,705	8,725
70	3,543	1,578	1,965	3,520	1,566	1,954
71	3,554	1,577	1,977	3,526	1,566	1,960
72	3,175	1,373	1,802	3,157	1,365	1,792
73	2,659	1,140	1,519	2,634	1,136	1,498
74	2,619	1,077	1,542	2,593	1,072	1,521
75 - 79	9,424	3,896	5,528	9,326	3,876	5,450
75	2,374	1,041	1,333	2,351	1,035	1,316
76	1,883	744	1,139	1,866	740	1,126
77	2,043	860	1,183	2,026	856	1,170
78	1,759	715	1,044	1,736	711	1,025
79	1,365	536	829	1,347	534	813

**Table D1 - Resident population and resident population in private households by geographical district, single year of age and sex - 2022 Population Census**

Country, Island, Geographical District, and Age (in years)	Resident population			Resident population in private households		
	Both sexes	Male	Female	Both sexes	Male	Female
80 - 84	5,475	2,200	3,275	5,367	2,178	3,189
80	1,270	526	744	1,250	519	731
81	1,159	466	693	1,136	461	675
82	1,119	460	659	1,099	457	642
83	1,035	415	620	1,015	411	604
84	892	333	559	867	330	537
85 - 89	3,113	1,108	2,005	3,013	1,097	1,916
85	846	324	522	822	322	500
86	707	258	449	693	257	436
87	615	213	402	589	209	380
88	530	184	346	508	182	326
89	415	129	286	401	127	274
90 - 94	1,251	370	881	1,174	361	813
90	382	121	261	368	119	249
91	252	72	180	232	70	162
92	250	81	169	232	80	152
93	205	52	153	188	49	139
94	162	44	118	154	43	111
95 - 99	358	86	272	320	80	240
95	115	28	87	105	27	78
96	109	30	79	97	28	69
97	62	9	53	51	7	44
98	39	11	28	37	11	26
99	33	8	25	30	7	23

**Table D1 - Resident population and resident population in private households by geographical district, single year of age and sex - 2022 Population Census**

Country, Island, Geographical District, and Age (in years)	Resident population			Resident population in private households		
	Both sexes	Male	Female	Both sexes	Male	Female
100 & Over	71	10	61	67	9	58
100	26	6	20	25	5	20
101	14	1	13	12	1	11
102	5	2	3	5	2	3
103	11	0	11	11	0	11
104+	15	1	14	14	1	13
<b>MOKA DISTRICT</b>						
<b>All ages</b>	<b>85,538</b>	<b>42,916</b>	<b>42,622</b>	<b>82,811</b>	<b>40,355</b>	<b>42,456</b>
0 - 4	3,553	1,775	1,778	3,551	1,773	1,778
Under 1	554	261	293	553	260	293
1	794	412	382	794	412	382
2	769	395	374	769	395	374
3	712	345	367	711	344	367
4	724	362	362	724	362	362
5 - 9	3,988	2,043	1,945	3,984	2,039	1,945
5	793	427	366	793	427	366
6	753	363	390	752	362	390
7	772	413	359	771	412	359
8	829	431	398	828	430	398
9	841	409	432	840	408	432

**Table D1 - Resident population and resident population in private households by geographical district, single year of age and sex - 2022 Population Census**

Country, Island, Geographical District, and Age (in years)	Resident population			Resident population in private households		
	Both sexes	Male	Female	Both sexes	Male	Female
10 - 14	4,821	2,453	2,368	4,818	2,453	2,365
10	938	468	470	938	468	470
11	853	448	405	852	448	404
12	930	476	454	930	476	454
13	1,015	534	481	1,015	534	481
14	1,085	527	558	1,083	527	556
15 - 19	5,933	3,010	2,923	5,927	3,010	2,917
15	1,060	528	532	1,060	528	532
16	1,150	622	528	1,149	622	527
17	1,170	568	602	1,169	568	601
18	1,272	635	637	1,268	635	633
19	1,281	657	624	1,281	657	624
20 - 24	6,329	3,263	3,066	6,153	3,089	3,064
20	1,264	653	611	1,252	641	611
21	1,276	652	624	1,257	633	624
22	1,294	644	650	1,277	629	648
23	1,222	644	578	1,172	594	578
24	1,273	670	603	1,195	592	603
25 - 29	6,802	3,581	3,221	6,230	3,014	3,216
25	1,346	720	626	1,239	616	623
26	1,316	679	637	1,201	564	637
27	1,357	748	609	1,247	639	608
28	1,372	699	673	1,255	583	672
29	1,411	735	676	1,288	612	676

**Table D1 - Resident population and resident population in private households by geographical district, single year of age and sex - 2022 Population Census**

Country, Island, Geographical District, and Age (in years)	Resident population			Resident population in private households		
	Both sexes	Male	Female	Both sexes	Male	Female
30 - 34	6,875	3,675	3,200	6,226	3,038	3,188
30	1,429	767	662	1,294	633	661
31	1,429	760	669	1,304	638	666
32	1,355	737	618	1,228	612	616
33	1,364	743	621	1,226	610	616
34	1,298	668	630	1,174	545	629
35 - 39	5,986	3,161	2,825	5,475	2,659	2,816
35	1,219	657	562	1,119	558	561
36	1,142	587	555	1,024	474	550
37	1,149	626	523	1,025	503	522
38	1,213	649	564	1,127	565	562
39	1,263	642	621	1,180	559	621
40 - 44	7,145	3,663	3,482	6,798	3,329	3,469
40	1,417	756	661	1,320	663	657
41	1,378	703	675	1,316	642	674
42	1,553	813	740	1,485	749	736
43	1,406	673	733	1,359	627	732
44	1,391	718	673	1,318	648	670
45 - 49	6,149	3,145	3,004	5,991	2,991	3,000
45	1,373	690	683	1,329	647	682
46	1,197	581	616	1,169	556	613
47	1,238	642	596	1,207	611	596
48	1,247	649	598	1,214	616	598
49	1,094	583	511	1,072	561	511

**Table D1 - Resident population and resident population in private households by geographical district, single year of age and sex - 2022 Population Census**

Country, Island, Geographical District, and Age (in years)	Resident population			Resident population in private households		
	Both sexes	Male	Female	Both sexes	Male	Female
50 - 54	5,699	2,860	2,839	5,610	2,778	2,832
50	1,102	552	550	1,071	523	548
51	1,046	519	527	1,030	505	525
52	1,204	637	567	1,187	622	565
53	1,079	529	550	1,066	517	549
54	1,268	623	645	1,256	611	645
55 - 59	6,137	3,089	3,048	6,101	3,054	3,047
55	1,096	549	547	1,083	536	547
56	1,306	647	659	1,300	641	659
57	1,268	664	604	1,262	658	604
58	1,253	612	641	1,245	604	641
59	1,214	617	597	1,211	615	596
60 - 64	5,274	2,480	2,794	5,250	2,458	2,792
60	1,163	539	624	1,159	535	624
61	1,039	495	544	1,033	489	544
62	1,027	491	536	1,023	487	536
63	1,027	469	558	1,021	465	556
64	1,018	486	532	1,014	482	532
65 - 69	4,275	1,951	2,324	4,255	1,939	2,316
65	971	466	505	969	464	505
66	915	416	499	912	415	497
67	806	350	456	801	347	454
68	783	353	430	779	350	429
69	800	366	434	794	363	431

**Table D1 - Resident population and resident population in private households by geographical district, single year of age and sex - 2022 Population Census**

Country, Island, Geographical District, and Age (in years)	Resident population			Resident population in private households		
	Both sexes	Male	Female	Both sexes	Male	Female
70 - 74	3,324	1,506	1,818	3,306	1,501	1,805
70	726	327	399	723	326	397
71	829	375	454	827	375	452
72	621	291	330	617	289	328
73	596	276	320	591	276	315
74	552	237	315	548	235	313
75 - 79	1,679	732	947	1,658	725	933
75	414	200	214	408	196	212
76	307	138	169	305	137	168
77	412	171	241	409	171	238
78	303	129	174	298	127	171
79	243	94	149	238	94	144
80 - 84	833	310	523	809	302	507
80	190	73	117	184	71	113
81	183	68	115	178	67	111
82	176	60	116	170	58	112
83	140	51	89	136	49	87
84	144	58	86	141	57	84
85 - 89	491	165	326	460	157	303
85	127	51	76	117	49	68
86	107	29	78	101	28	73
87	104	36	68	98	34	64
88	79	30	49	75	29	46
89	74	19	55	69	17	52



**Table D1 - Resident population and resident population in private households by geographical district, single year of age and sex - 2022 Population Census**

Country, Island, Geographical District, and Age (in years)	Resident population			Resident population in private households		
	Both sexes	Male	Female	Both sexes	Male	Female
90 - 94	204	47	157	174	41	133
90	48	11	37	40	8	32
91	44	13	31	37	12	25
92	39	8	31	32	8	24
93	46	13	33	40	12	28
94	27	2	25	25	1	24
95 - 99	39	7	32	33	5	28
95	8	3	5	7	3	4
96	11	3	8	9	2	7
97	11	0	11	9	0	9
98	7	1	6	6	0	6
99	2	0	2	2	0	2
100 & Over	2	0	2	2	0	2
100	0	0	0	0	0	0
101	1	0	1	1	0	1
102	0	0	0	0	0	0
103	1	0	1	1	0	1
104+	0	0	0	0	0	0

**Table D1 - Resident population and resident population in private households by geographical district, single year of age and sex - 2022 Population Census**

Country, Island, Geographical District, and Age (in years)	Resident population			Resident population in private households		
	Both sexes	Male	Female	Both sexes	Male	Female

**BLACK RIVER DISTRICT**

<b>All ages</b>	<b>87,701</b>	<b>45,314</b>	<b>42,387</b>	<b>81,211</b>	<b>39,736</b>	<b>41,475</b>
0 - 4	4,637	2,318	2,319	4,631	2,315	2,316
Under 1	798	404	394	798	404	394
1	1,001	500	501	1,001	500	501
2	927	449	478	927	449	478
3	928	476	452	926	476	450
4	983	489	494	979	486	493
5 - 9	4,897	2,483	2,414	4,876	2,468	2,408
5	992	515	477	989	512	477
6	895	445	450	892	443	449
7	997	481	516	994	478	516
8	959	505	454	954	502	452
9	1,054	537	517	1,047	533	514
10 - 14	5,716	2,800	2,916	5,682	2,782	2,900
10	1,105	497	608	1,101	496	605
11	1,017	529	488	1,010	526	484
12	1,119	550	569	1,110	544	566
13	1,166	611	555	1,162	609	553
14	1,309	613	696	1,299	607	692
15 - 19	6,548	3,183	3,365	6,469	3,134	3,335
15	1,270	608	662	1,264	604	660
16	1,207	608	599	1,199	602	597
17	1,335	639	696	1,313	623	690
18	1,418	667	751	1,406	660	746
19	1,318	661	657	1,287	645	642

**Table D1 - Resident population and resident population in private households by geographical district, single year of age and sex - 2022 Population Census**

Country, Island, Geographical District, and Age (in years)	Resident population			Resident population in private households		
	Both sexes	Male	Female	Both sexes	Male	Female
20 - 24	6,501	3,530	2,971	5,753	2,848	2,905
20	1,303	652	651	1,241	610	631
21	1,239	659	580	1,141	570	571
22	1,329	731	598	1,203	610	593
23	1,351	757	594	1,154	571	583
24	1,279	731	548	1,014	487	527
25 - 29	7,004	4,048	2,956	5,593	2,771	2,822
25	1,384	806	578	1,106	551	555
26	1,402	827	575	1,112	561	551
27	1,366	798	568	1,076	538	538
28	1,383	798	585	1,105	557	548
29	1,469	819	650	1,194	564	630
30 - 34	7,950	4,453	3,497	6,266	3,064	3,202
30	1,664	940	724	1,348	669	679
31	1,573	876	697	1,309	643	666
32	1,520	860	660	1,206	601	605
33	1,624	894	730	1,256	612	644
34	1,569	883	686	1,147	539	608
35 - 39	7,084	4,008	3,076	5,775	2,885	2,890
35	1,456	829	627	1,150	568	582
36	1,384	764	620	1,112	539	573
37	1,424	838	586	1,135	585	550
38	1,419	787	632	1,178	575	603
39	1,401	790	611	1,200	618	582

**Table D1 - Resident population and resident population in private households by geographical district, single year of age and sex - 2022 Population Census**

Country, Island, Geographical District, and Age (in years)	Resident population			Resident population in private households		
	Both sexes	Male	Female	Both sexes	Male	Female
40 - 44	7,267	3,842	3,425	6,619	3,235	3,384
40	1,498	780	718	1,318	617	701
41	1,435	741	694	1,298	613	685
42	1,522	829	693	1,372	686	686
43	1,462	779	683	1,375	699	676
44	1,350	713	637	1,256	620	636
45 - 49	5,907	3,079	2,828	5,659	2,841	2,818
45	1,338	708	630	1,257	630	627
46	1,142	612	530	1,082	556	526
47	1,269	657	612	1,224	612	612
48	1,165	599	566	1,132	568	564
49	993	503	490	964	475	489
50 - 54	5,012	2,608	2,404	4,927	2,528	2,399
50	992	534	458	968	512	456
51	926	487	439	908	470	438
52	993	505	488	978	490	488
53	986	540	446	971	526	445
54	1,115	542	573	1,102	530	572
55 - 59	5,248	2,573	2,675	5,217	2,548	2,669
55	1,058	515	543	1,051	508	543
56	1,068	512	556	1,058	503	555
57	1,061	517	544	1,058	514	544
58	1,050	514	536	1,040	508	532
59	1,011	515	496	1,010	515	495

**Table D1 - Resident population and resident population in private households by geographical district, single year of age and sex - 2022 Population Census**

Country, Island, Geographical District, and Age (in years)	Resident population			Resident population in private households		
	Both sexes	Male	Female	Both sexes	Male	Female
60 - 64	4,531	2,163	2,368	4,515	2,150	2,365
60	963	465	498	962	464	498
61	901	437	464	898	434	464
62	921	456	465	912	450	462
63	876	389	487	874	387	487
64	870	416	454	869	415	454
65 - 69	3,927	1,871	2,056	3,910	1,859	2,051
65	851	421	430	845	416	429
66	843	395	448	843	395	448
67	771	360	411	765	355	410
68	697	326	371	696	325	371
69	765	369	396	761	368	393
70 - 74	2,700	1,267	1,433	2,683	1,260	1,423
70	641	291	350	640	290	350
71	635	319	316	634	319	315
72	565	259	306	563	258	305
73	467	217	250	463	214	249
74	392	181	211	383	179	204
75 - 79	1,342	583	759	1,312	574	738
75	368	161	207	366	159	207
76	288	121	167	285	121	164
77	258	117	141	252	115	137
78	250	112	138	238	107	131
79	178	72	106	171	72	99

**Table D1 - Resident population and resident population in private households by geographical district, single year of age and sex - 2022 Population Census**

Country, Island, Geographical District, and Age (in years)	Resident population			Resident population in private households		
	Both sexes	Male	Female	Both sexes	Male	Female
80 - 84	796	323	473	753	312	441
80	190	87	103	179	83	96
81	181	85	96	175	82	93
82	189	69	120	178	68	110
83	129	40	89	117	37	80
84	107	42	65	104	42	62
85 - 89	428	149	279	380	132	248
85	105	34	71	98	30	68
86	97	36	61	89	34	55
87	79	32	47	71	28	43
88	82	26	56	67	20	47
89	65	21	44	55	20	35
90 - 94	148	25	123	133	22	111
90	39	5	34	39	5	34
91	32	6	26	29	6	23
92	27	6	21	24	3	21
93	25	5	20	22	5	17
94	25	3	22	19	3	16
95 - 99	48	8	40	48	8	40
95	18	3	15	18	3	15
96	10	3	7	10	3	7
97	9	0	9	9	0	9
98	7	2	5	7	2	5
99	4	0	4	4	0	4

**Table D1 - Resident population and resident population in private households by geographical district, single year of age and sex - 2022 Population Census**

Country, Island, Geographical District, and Age (in years)	Resident population			Resident population in private households		
	Both sexes	Male	Female	Both sexes	Male	Female
100 & Over	10	0	10	10	0	10
100	3	0	3	3	0	3
101	5	0	5	5	0	5
102	0	0	0	0	0	0
103	1	0	1	1	0	1
104+	1	0	1	1	0	1
<b>ISLAND OF RODRIGUES</b>						
<b>All ages</b>	<b>43,604</b>	<b>21,311</b>	<b>22,293</b>	<b>43,571</b>	<b>21,298</b>	<b>22,273</b>
0 - 4	4,136	2,059	2,077	4,133	2,058	2,075
Under 1	849	411	438	849	411	438
1	865	434	431	865	434	431
2	863	433	430	861	433	428
3	756	382	374	755	381	374
4	803	399	404	803	399	404
5 - 9	3,689	1,828	1,861	3,685	1,827	1,858
5	771	394	377	769	393	376
6	769	356	413	769	356	413
7	706	357	349	704	357	347
8	751	374	377	751	374	377
9	692	347	345	692	347	345

**Table D1 - Resident population and resident population in private households by geographical district, single year of age and sex - 2022 Population Census**

Country, Island, Geographical District, and Age (in years)	Resident population			Resident population in private households		
	Both sexes	Male	Female	Both sexes	Male	Female
10 - 14	3,856	1,980	1,876	3,846	1,976	1,870
10	771	376	395	769	374	395
11	694	360	334	692	360	332
12	762	398	364	760	398	362
13	800	421	379	797	420	377
14	829	425	404	828	424	404
15 - 19	4,096	2,037	2,059	4,093	2,037	2,056
15	833	392	441	830	392	438
16	801	408	393	801	408	393
17	881	463	418	881	463	418
18	805	391	414	805	391	414
19	776	383	393	776	383	393
20 - 24	3,231	1,605	1,626	3,231	1,605	1,626
20	734	380	354	734	380	354
21	706	363	343	706	363	343
22	669	333	336	669	333	336
23	570	260	310	570	260	310
24	552	269	283	552	269	283
25 - 29	2,845	1,336	1,509	2,844	1,335	1,509
25	562	280	282	561	279	282
26	581	256	325	581	256	325
27	589	268	321	589	268	321
28	589	288	301	589	288	301
29	524	244	280	524	244	280



**Table D1 - Resident population and resident population in private households by geographical district, single year of age and sex - 2022 Population Census**

Country, Island, Geographical District, and Age (in years)	Resident population			Resident population in private households		
	Both sexes	Male	Female	Both sexes	Male	Female
30 - 34	2,777	1,306	1,471	2,774	1,303	1,471
30	555	269	286	553	267	286
31	564	261	303	564	261	303
32	533	262	271	532	261	271
33	585	271	314	585	271	314
34	540	243	297	540	243	297
35 - 39	2,904	1,407	1,497	2,904	1,407	1,497
35	542	272	270	542	272	270
36	511	246	265	511	246	265
37	568	274	294	568	274	294
38	647	299	348	647	299	348
39	636	316	320	636	316	320
40 - 44	3,352	1,645	1,707	3,351	1,644	1,707
40	689	327	362	688	326	362
41	722	345	377	722	345	377
42	715	363	352	715	363	352
43	640	325	315	640	325	315
44	586	285	301	586	285	301
45 - 49	2,727	1,357	1,370	2,727	1,357	1,370
45	605	302	303	605	302	303
46	548	276	272	548	276	272
47	536	272	264	536	272	264
48	539	269	270	539	269	270
49	499	238	261	499	238	261

**Table D1 - Resident population and resident population in private households by geographical district, single year of age and sex - 2022 Population Census**

Country, Island, Geographical District, and Age (in years)	Resident population			Resident population in private households		
	Both sexes	Male	Female	Both sexes	Male	Female
50 - 54	2,308	1,121	1,187	2,307	1,120	1,187
50	433	203	230	433	203	230
51	496	244	252	495	243	252
52	526	263	263	526	263	263
53	402	187	215	402	187	215
54	451	224	227	451	224	227
55 - 59	2,135	1,045	1,090	2,135	1,045	1,090
55	426	210	216	426	210	216
56	486	239	247	486	239	247
57	408	201	207	408	201	207
58	424	212	212	424	212	212
59	391	183	208	391	183	208
60 - 64	1,838	897	941	1,838	897	941
60	389	181	208	389	181	208
61	427	215	212	427	215	212
62	330	159	171	330	159	171
63	353	177	176	353	177	176
64	339	165	174	339	165	174
65 - 69	1,378	697	681	1,376	696	680
65	371	201	170	371	201	170
66	306	147	159	306	147	159
67	253	137	116	252	136	116
68	279	127	152	278	127	151
69	169	85	84	169	85	84

**Table D1 - Resident population and resident population in private households by geographical district, single year of age and sex - 2022 Population Census**

Country, Island, Geographical District, and Age (in years)	Resident population			Resident population in private households		
	Both sexes	Male	Female	Both sexes	Male	Female
70 - 74	900	427	473	899	427	472
70	206	87	119	205	87	118
71	205	107	98	205	107	98
72	174	86	88	174	86	88
73	156	76	80	156	76	80
74	159	71	88	159	71	88
75 - 79	654	291	363	651	291	360
75	142	66	76	142	66	76
76	131	65	66	129	65	64
77	153	68	85	153	68	85
78	106	34	72	106	34	72
79	122	58	64	121	58	63
80 - 84	422	166	256	422	166	256
80	100	38	62	100	38	62
81	97	45	52	97	45	52
82	85	34	51	85	34	51
83	74	25	49	74	25	49
84	66	24	42	66	24	42
85 - 89	233	76	157	232	76	156
85	63	26	37	63	26	37
86	55	15	40	55	15	40
87	55	14	41	54	14	40
88	29	6	23	29	6	23
89	31	15	16	31	15	16

**Table D1 - Resident population and resident population in private households by geographical district, single year of age and sex - 2022 Population Census**

Country, Island, Geographical District, and Age (in years)	Resident population			Resident population in private households		
	Both sexes	Male	Female	Both sexes	Male	Female
90 - 94	85	23	62	85	23	62
90	29	10	19	29	10	19
91	26	6	20	26	6	20
92	9	2	7	9	2	7
93	7	1	6	7	1	6
94	14	4	10	14	4	10
95 - 99	27	6	21	27	6	21
95	11	3	8	11	3	8
96	5	1	4	5	1	4
97	4	0	4	4	0	4
98	4	2	2	4	2	2
99	3	0	3	3	0	3
100 & Over	11	2	9	11	2	9
100	4	0	4	4	0	4
101	6	2	4	6	2	4
102	0	0	0	0	0	0
103	0	0	0	0	0	0
104+	1	0	1	1	0	1

Table D2 - Resident population by geographical location, age and sex - 2022 Population Census

Country, District, Municipal Ward/Village Council Area and Sex	All ages	<1	1 - 4	5 - 9	10 - 14	15 - 19	20 - 24	25 - 29	30 - 34	35 - 39	40 - 44	45 - 49	50 - 54	55 - 59	60 - 64	65 - 69	70 - 74	75+
<b>REPUBLIC OF MAURITIUS</b>																		
Both sexes	1,233,097	10,176	47,398	60,095	70,462	85,059	89,566	97,324	98,597	85,555	97,478	84,012	79,022	86,343	78,220	63,876	47,585	52,329
Male	607,761	4,771	23,079	29,643	34,809	42,306	45,146	50,384	51,733	44,360	49,350	41,910	39,370	42,378	37,375	29,928	21,175	20,044
Female	625,336	5,405	24,319	30,452	35,653	42,753	44,420	46,940	46,864	41,195	48,128	42,102	39,652	43,965	40,845	33,948	26,410	32,285
<i>REPUBLIC OF MAURITIUS - Urban</i>																		
Both sexes	481,069	3,743	17,295	21,959	25,010	30,801	32,891	37,516	39,029	33,112	36,029	30,217	29,370	35,143	33,469	28,246	21,026	26,213
Male	234,632	1,716	8,290	10,796	12,266	15,160	16,411	19,625	20,500	17,110	18,288	14,708	14,265	16,903	16,059	13,197	9,238	10,100
Female	246,437	2,027	9,005	11,163	12,744	15,641	16,480	17,891	18,529	16,002	17,741	15,509	15,105	18,240	17,410	15,049	11,788	16,113
<i>REPUBLIC OF MAURITIUS - Rural</i>																		
Both sexes	752,028	6,433	30,103	38,136	45,452	54,258	56,675	59,808	59,568	52,443	61,449	53,795	49,652	51,200	44,751	35,630	26,559	26,116
Male	373,129	3,055	14,789	18,847	22,543	27,146	28,735	30,759	31,233	27,250	31,062	27,202	25,105	25,475	21,316	16,731	11,937	9,944
Female	378,899	3,378	15,314	19,289	22,909	27,112	27,940	29,049	28,335	25,193	30,387	26,593	24,547	25,725	23,435	18,899	14,622	16,172
<b>ISLAND OF MAURITIUS</b>																		
Both sexes	1,189,493	9,327	44,111	56,406	66,606	80,963	86,335	94,479	95,820	82,651	94,126	81,285	76,714	84,208	76,382	62,498	46,685	50,897
Male	586,450	4,360	21,431	27,815	32,829	40,269	43,541	49,048	50,427	42,953	47,705	40,553	38,249	41,333	36,478	29,231	20,748	19,480
Female	603,043	4,967	22,680	28,591	33,777	40,694	42,794	45,431	45,393	39,698	46,421	40,732	38,465	42,875	39,904	33,267	25,937	31,417
<i>ISLAND OF MAURITIUS - Urban</i>																		
Both sexes	481,069	3,743	17,295	21,959	25,010	30,801	32,891	37,516	39,029	33,112	36,029	30,217	29,370	35,143	33,469	28,246	21,026	26,213
Male	234,632	1,716	8,290	10,796	12,266	15,160	16,411	19,625	20,500	17,110	18,288	14,708	14,265	16,903	16,059	13,197	9,238	10,100
Female	246,437	2,027	9,005	11,163	12,744	15,641	16,480	17,891	18,529	16,002	17,741	15,509	15,105	18,240	17,410	15,049	11,788	16,113
<i>ISLAND OF MAURITIUS - Rural</i>																		
Both sexes	708,424	5,584	26,816	34,447	41,596	50,162	53,444	56,963	56,791	49,539	58,097	51,068	47,344	49,065	42,913	34,252	25,659	24,684
Male	351,818	2,644	13,141	17,019	20,563	25,109	27,130	29,423	29,927	25,843	29,417	25,845	23,984	24,430	20,419	16,034	11,510	9,380
Female	356,606	2,940	13,675	17,428	21,033	25,053	26,314	27,540	26,864	23,696	28,680	25,223	23,360	24,635	22,494	18,218	14,149	15,304
<b>PORT LOUIS DISTRICT-Wholly Urban</b>																		
Both sexes	106,332	983	4,478	5,458	6,156	7,579	7,940	8,473	8,161	6,884	7,315	6,414	6,367	7,601	7,366	5,826	4,199	5,132
Male	51,884	463	2,185	2,685	2,949	3,756	3,913	4,294	4,368	3,520	3,671	3,174	3,090	3,645	3,597	2,778	1,888	1,908
Female	54,448	520	2,293	2,773	3,207	3,823	4,027	4,179	3,793	3,364	3,644	3,240	3,277	3,956	3,769	3,048	2,311	3,224
<i>Town of Port Louis-Ward 2-North (South in Moka &amp; West in B/R)</i>																		
Both sexes	8,055	74	300	363	438	563	652	692	671	531	599	503	526	575	515	399	319	335
Male	4,142	34	159	187	220	274	362	408	373	297	300	250	267	289	256	198	138	130
Female	3,913	40	141	176	218	289	290	284	298	234	299	253	259	286	259	201	181	205

**Table D2 - Resident population by geographical location, age and sex - 2022 Population Census**

Country, District, Municipal Ward/Vilage Council Area and Sex	All ages	<1	1 - 4	5 - 9	10 - 14	15 - 19	20 - 24	25 - 29	30 - 34	35 - 39	40 - 44	45 - 49	50 - 54	55 - 59	60 - 64	65 - 69	70 - 74	75+
<b>Town of Port Louis-Ward 3</b>																		
Both sexes	12,612	98	423	567	706	828	879	914	902	792	879	724	733	999	1,023	740	581	824
Male	6,154	39	202	279	321	411	443	479	505	387	463	374	353	492	501	344	273	288
Female	6,458	59	221	288	385	417	436	435	397	405	416	350	380	507	522	396	308	536
<b>Town of Port Louis-Ward 4</b>																		
Both sexes	16,220	125	488	659	784	949	1,048	1,187	1,171	939	985	955	1,045	1,271	1,442	1,033	866	1,273
Male	7,749	59	249	329	392	471	505	586	626	447	493	463	470	592	707	516	370	474
Female	8,471	66	239	330	392	478	543	601	545	492	492	492	575	679	735	517	496	799
<b>Town of Port Louis-Ward 5</b>																		
Both sexes	17,620	145	676	853	978	1,252	1,358	1,409	1,390	1,205	1,262	1,058	1,037	1,285	1,247	1,039	659	767
Male	8,330	67	315	401	418	595	656	685	704	592	619	542	475	599	607	469	299	287
Female	9,290	78	361	452	560	657	702	724	686	613	643	516	562	686	640	570	360	480
<b>Town of Port Louis-Ward 6</b>																		
Both sexes	15,518	151	714	870	923	1,216	1,120	1,270	1,173	954	1,028	897	893	1,042	982	910	640	735
Male	7,553	74	336	426	456	629	567	619	618	495	495	420	462	496	474	422	276	288
Female	7,965	77	378	444	467	587	553	651	555	459	533	477	431	546	508	488	364	447
<b>Town of Port Louis-Ward 7</b>																		
Both sexes	18,347	200	963	1,108	1,209	1,424	1,429	1,470	1,368	1,151	1,267	1,135	1,066	1,199	1,124	928	601	705
Male	8,974	97	475	553	619	716	663	757	706	576	619	546	538	580	537	440	281	271
Female	9,373	103	488	555	590	708	766	713	662	575	648	589	528	619	587	488	320	434
<b>Town of Port Louis-Ward 8</b>																		
Both sexes	17,960	190	914	1,038	1,118	1,347	1,454	1,531	1,486	1,312	1,295	1,142	1,067	1,230	1,033	777	533	493
Male	8,982	93	449	510	523	660	717	760	836	726	682	579	525	597	515	389	251	170
Female	8,978	97	465	528	595	687	737	771	650	586	613	563	542	633	518	388	282	323
<b>PAMPLEMOUSSES DISTRICT-Wholly Rural</b>																		
Both sexes	<b>140,856</b>	<b>1,176</b>	<b>5,729</b>	<b>7,257</b>	<b>8,202</b>	<b>9,673</b>	<b>10,393</b>	<b>11,566</b>	<b>11,747</b>	<b>10,300</b>	<b>11,488</b>	<b>9,910</b>	<b>8,902</b>	<b>9,366</b>	<b>8,355</b>	<b>6,746</b>	<b>5,638</b>	<b>4,408</b>
Male	<b>69,843</b>	<b>537</b>	<b>2,766</b>	<b>3,583</b>	<b>4,034</b>	<b>4,855</b>	<b>5,189</b>	<b>5,972</b>	<b>6,163</b>	<b>5,363</b>	<b>5,748</b>	<b>5,031</b>	<b>4,452</b>	<b>4,569</b>	<b>4,013</b>	<b>3,151</b>	<b>2,642</b>	<b>1,775</b>
Female	<b>71,013</b>	<b>639</b>	<b>2,963</b>	<b>3,674</b>	<b>4,168</b>	<b>4,818</b>	<b>5,204</b>	<b>5,594</b>	<b>5,584</b>	<b>4,937</b>	<b>5,740</b>	<b>4,879</b>	<b>4,450</b>	<b>4,797</b>	<b>4,342</b>	<b>3,595</b>	<b>2,996</b>	<b>2,633</b>
<b>Arsenal VCA</b>																		
Both sexes	3,621	32	173	201	223	279	255	275	260	265	343	263	213	235	217	162	146	79
Male	1,793	17	87	98	118	139	128	125	141	133	173	139	104	113	114	67	69	28
Female	1,828	15	86	103	105	140	127	150	119	132	170	124	109	122	103	95	77	51

**Table D2 - Resident population by geographical location, age and sex - 2022 Population Census**

Country, District, Municipal Ward/Village Council Area and Sex	All ages	<1	1 - 4	5 - 9	10 - 14	15 - 19	20 - 24	25 - 29	30 - 34	35 - 39	40 - 44	45 - 49	50 - 54	55 - 59	60 - 64	65 - 69	70 - 74	75+
<b>Baie du Tombeau VCA</b>																		
Both sexes	14,263	140	745	915	905	901	1,049	1,191	1,356	1,196	1,057	865	706	833	769	607	583	445
Male	7,193	65	362	419	440	430	512	679	749	666	528	453	355	428	382	262	294	169
Female	7,070	75	383	496	465	471	537	512	607	530	529	412	351	405	387	345	289	276
<b>Calebasses VCA</b>																		
Both sexes	5,418	34	190	278	328	392	401	405	423	367	454	404	335	387	357	286	228	149
Male	2,658	20	91	131	170	195	211	201	221	165	231	203	177	186	173	123	104	56
Female	2,760	14	99	147	158	197	190	204	202	202	223	201	158	201	184	163	124	93
<b>Congomah VCA</b>																		
Both sexes	1,875	8	79	74	105	137	138	136	151	130	151	156	136	157	113	88	60	56
Male	913	5	32	39	52	65	72	72	66	73	68	73	74	78	54	40	30	20
Female	962	3	47	35	53	72	66	64	85	57	83	83	62	79	59	48	30	36
<b>Crève Coeur VCA</b>																		
Both sexes	2,743	18	95	126	150	171	182	222	199	181	242	211	197	200	182	163	107	97
Male	1,358	9	46	63	76	83	94	100	102	89	112	120	101	99	89	81	54	40
Female	1,385	9	49	63	74	88	88	122	97	92	130	91	96	101	93	82	53	57
<b>D'Épinay VCA</b>																		
Both sexes	6,439	48	219	301	378	461	528	515	539	458	576	500	477	423	390	266	194	166
Male	3,186	22	105	149	187	246	289	277	266	229	283	240	243	220	186	110	83	51
Female	3,253	26	114	152	191	215	239	238	273	229	293	260	234	203	204	156	111	115
<b>Fond du Sac VCA</b>																		
Both sexes	5,550	38	159	240	257	364	393	469	465	425	462	410	415	382	348	300	223	200
Male	2,797	15	86	122	140	179	207	276	244	218	227	209	210	179	155	150	109	71
Female	2,753	23	73	118	117	185	186	193	221	207	235	201	205	203	193	150	114	129
<b>Grand Baie VCA-West (East in R/R)</b>																		
Both sexes	1,927	8	66	89	99	89	123	161	151	139	152	131	111	114	131	117	159	87
Male	939	3	29	42	51	39	67	72	83	61	75	63	57	48	58	70	79	42
Female	988	5	37	47	48	50	56	89	68	78	77	68	54	66	73	47	80	45
<b>Le Hochet VCA</b>																		
Both sexes	14,037	131	597	734	833	1,036	1,012	1,066	1,171	1,005	1,129	909	821	897	895	747	561	493
Male	6,979	55	281	369	409	504	487	551	620	540	551	488	412	448	427	376	258	203
Female	7,058	76	316	365	424	532	525	515	551	465	578	421	409	449	468	371	303	290

**Table D2 - Resident population by geographical location, age and sex - 2022 Population Census**

Country, District, Municipal Ward/Village Council Area and Sex	All ages	<1	1 - 4	5 - 9	10 - 14	15 - 19	20 - 24	25 - 29	30 - 34	35 - 39	40 - 44	45 - 49	50 - 54	55 - 59	60 - 64	65 - 69	70 - 74	75+
<b>Long Mountain VCA</b>																		
Both sexes	7,008	43	226	302	368	476	471	594	565	488	551	487	471	518	519	404	277	248
Male	3,506	17	109	154	178	236	250	340	306	257	286	241	200	249	254	190	136	103
Female	3,502	26	117	148	190	240	221	254	259	231	265	246	271	269	265	214	141	145
<b>Mapou VCA-South (North in R/R)</b>																		
Both sexes	471	4	19	17	25	24	20	40	64	53	58	40	21	20	19	13	17	17
Male	289	3	12	5	11	14	13	22	43	40	48	28	10	10	8	4	9	9
Female	182	1	7	12	14	10	7	18	21	13	10	12	11	10	11	9	8	8
<b>Morcellement St. André VCA</b>																		
Both sexes	5,841	44	185	239	288	395	428	495	479	369	500	419	405	414	394	318	248	221
Male	2,857	16	99	129	143	199	197	251	249	192	241	199	202	192	184	149	116	99
Female	2,984	28	86	110	145	196	231	244	230	177	259	220	203	222	210	169	132	122
<b>Notre Dame VCA</b>																		
Both sexes	5,090	44	205	271	287	342	359	440	526	426	401	337	284	343	280	230	186	129
Male	2,311	22	95	133	133	175	173	185	218	161	173	150	151	168	145	94	84	51
Female	2,779	22	110	138	154	167	186	255	308	265	228	187	133	175	135	136	102	78
<b>Pamplemousses VCA</b>																		
Both sexes	9,663	86	407	529	554	701	722	837	731	706	735	692	638	654	538	430	402	301
Male	4,842	44	186	278	284	375	347	435	349	377	369	328	312	337	263	211	207	140
Female	4,821	42	221	251	270	326	375	402	382	329	366	364	326	317	275	219	195	161
<b>Piton VCA-West (East in R/R)</b>																		
Both sexes	1,563	9	52	88	85	97	83	136	142	109	133	105	111	106	89	75	78	65
Male	812	2	26	40	40	52	46	80	90	63	65	66	52	53	48	30	32	27
Female	751	7	26	48	45	45	37	56	52	46	68	39	59	53	41	45	46	38
<b>Plaine des Papayes VCA</b>																		
Both sexes	7,964	60	285	341	486	522	611	639	655	549	693	572	550	543	457	391	341	269
Male	3,914	21	131	164	234	266	315	323	355	264	343	300	276	266	215	168	154	119
Female	4,050	39	154	177	252	256	296	316	300	285	350	272	274	277	242	223	187	150
<b>Pointe aux Piments VCA</b>																		
Both sexes	7,488	78	385	463	504	547	540	604	614	524	642	576	419	460	357	307	270	198
Male	3,725	34	187	236	243	266	264	311	320	281	331	300	221	217	168	143	123	80
Female	3,763	44	198	227	261	281	276	293	294	243	311	276	198	243	189	164	147	118



**Table D2 - Resident population by geographical location, age and sex - 2022 Population Census**

Country, District, Municipal Ward/Village Council Area and Sex	All ages	<1	1 - 4	5 - 9	10 - 14	15 - 19	20 - 24	25 - 29	30 - 34	35 - 39	40 - 44	45 - 49	50 - 54	55 - 59	60 - 64	65 - 69	70 - 74	75+
<b>Terre Rouge VCA</b>																		
Both sexes	12,041	147	621	754	802	913	993	1,021	998	863	903	835	770	739	599	448	357	278
Male	5,923	74	312	373	383	431	474	498	545	456	467	402	386	366	280	215	164	97
Female	6,118	73	309	381	419	482	519	523	453	407	436	433	384	373	319	233	193	181
<b>Triolet VCA</b>																		
Both sexes	23,179	159	815	1,024	1,227	1,544	1,713	1,969	1,899	1,714	1,961	1,657	1,514	1,638	1,419	1,167	987	772
Male	11,641	75	399	504	614	806	873	1,020	1,029	927	1,018	872	759	775	676	547	434	313
Female	11,538	84	416	520	613	738	840	949	870	787	943	785	755	863	743	620	553	459
<b>Trou aux Biches VCA</b>																		
Both sexes	2,047	25	97	123	125	100	135	143	158	152	148	139	123	133	139	117	125	65
Male	970	8	37	64	53	55	58	63	71	77	64	67	68	51	73	63	67	31
Female	1,077	17	60	59	72	45	77	80	87	75	84	72	55	82	66	54	58	34
<b>Villebague VCA-West (East in R/R &amp; South in Flacq)</b>																		
Both sexes	2,628	20	109	148	173	182	237	208	201	181	197	202	185	170	143	110	89	73
Male	1,237	10	54	71	75	100	112	91	96	94	95	90	82	86	61	58	36	26
Female	1,391	10	55	77	98	82	125	117	105	87	102	112	103	84	82	52	53	47
<b>R. DU REMPART DISTRICT-Wholly Rural</b>																		
<b>Both sexes</b>	<b>111,195</b>	<b>837</b>	<b>3,973</b>	<b>5,092</b>	<b>6,270</b>	<b>7,459</b>	<b>8,190</b>	<b>8,878</b>	<b>9,078</b>	<b>7,689</b>	<b>9,226</b>	<b>8,357</b>	<b>7,761</b>	<b>7,489</b>	<b>6,812</b>	<b>5,652</b>	<b>3,992</b>	<b>4,440</b>
<b>Male</b>	<b>54,879</b>	<b>363</b>	<b>1,903</b>	<b>2,488</b>	<b>3,111</b>	<b>3,777</b>	<b>4,143</b>	<b>4,523</b>	<b>4,803</b>	<b>3,997</b>	<b>4,612</b>	<b>4,187</b>	<b>3,950</b>	<b>3,673</b>	<b>3,137</b>	<b>2,665</b>	<b>1,798</b>	<b>1,749</b>
<b>Female</b>	<b>56,316</b>	<b>474</b>	<b>2,070</b>	<b>2,604</b>	<b>3,159</b>	<b>3,682</b>	<b>4,047</b>	<b>4,355</b>	<b>4,275</b>	<b>3,692</b>	<b>4,614</b>	<b>4,170</b>	<b>3,811</b>	<b>3,816</b>	<b>3,675</b>	<b>2,987</b>	<b>2,194</b>	<b>2,691</b>
<b>Amaury VCA-North (South in Flacq)</b>																		
Both sexes	2,550	19	63	112	142	191	198	196	167	133	221	210	195	201	149	122	118	113
Male	1,223	10	33	58	72	100	95	94	82	70	94	102	100	109	69	54	44	37
Female	1,327	9	30	54	70	91	103	102	85	63	127	108	95	92	80	68	74	76
<b>Amitié-Gokhoola VCA-East (West in Pamp.)</b>																		
Both sexes	2,587	16	60	89	106	148	196	208	286	253	249	207	186	154	131	118	91	89
Male	1,229	5	30	47	59	81	107	94	133	89	121	94	100	78	63	50	40	38
Female	1,358	11	30	42	47	67	89	114	153	164	128	113	86	76	68	68	51	51
<b>Belle Vue Maurel VCA-South (North in Pamp.)</b>																		
Both sexes	4,347	20	115	168	237	272	317	309	347	322	371	375	304	312	281	212	190	195
Male	2,135	7	59	90	115	135	169	168	175	157	176	195	162	136	140	91	84	76
Female	2,212	13	56	78	122	137	148	141	172	165	195	180	142	176	141	121	106	119

**Table D2 - Resident population by geographical location, age and sex - 2022 Population Census**

Country, District, Municipal Ward/Village Council Area and Sex	All ages	<1	1 - 4	5 - 9	10 - 14	15 - 19	20 - 24	25 - 29	30 - 34	35 - 39	40 - 44	45 - 49	50 - 54	55 - 59	60 - 64	65 - 69	70 - 74	75+
<b>Cap Malheureux VCA</b>																		
Both sexes	5,740	52	252	313	383	387	373	412	435	366	430	388	354	389	418	333	218	237
Male	2,727	21	113	138	188	191	183	188	217	188	203	199	178	175	185	169	93	98
Female	3,013	31	139	175	195	196	190	224	218	178	227	189	176	214	233	164	125	139
<b>Cottage VCA</b>																		
Both sexes	4,733	35	149	211	285	373	385	382	374	331	417	406	332	290	270	196	166	131
Male	2,322	16	76	120	157	186	184	182	191	184	178	196	164	140	141	92	81	34
Female	2,411	19	73	91	128	187	201	200	183	147	239	210	168	150	129	104	85	97
<b>Espérance Trébuchet VCA</b>																		
Both sexes	2,215	16	64	87	117	148	167	169	196	133	192	172	166	176	131	113	78	90
Male	1,067	4	31	45	62	73	83	77	107	67	93	92	74	78	62	54	29	36
Female	1,148	12	33	42	55	75	84	92	89	66	99	80	92	98	69	59	49	54
<b>Goodlands VCA</b>																		
Both sexes	21,103	152	797	1,073	1,192	1,451	1,484	1,695	1,745	1,452	1,755	1,460	1,450	1,441	1,224	971	779	982
Male	10,396	67	377	526	574	691	737	855	924	771	893	735	757	722	582	445	348	392
Female	10,707	85	420	547	618	760	747	840	821	681	862	725	693	719	642	526	431	590
<b>Grand Baie VCA-East (West in Pamp.)</b>																		
Both sexes	9,312	86	382	441	559	604	626	722	761	601	673	737	589	577	510	476	322	646
Male	4,505	31	180	208	256	283	295	352	375	294	337	380	295	299	244	200	163	313
Female	4,807	55	202	233	303	321	331	370	386	307	336	357	294	278	266	276	159	333
<b>Grand Gaube VCA</b>																		
Both sexes	7,852	71	364	442	489	557	609	653	582	467	601	546	514	507	457	354	274	365
Male	3,864	33	168	208	229	285	285	343	285	241	317	273	259	263	237	173	116	149
Female	3,988	38	196	234	260	272	324	310	297	226	284	273	255	244	220	181	158	216
<b>Mapou VCA-North (South in Pamp.)</b>																		
Both sexes	1,302	9	43	76	86	101	98	90	93	85	125	109	98	75	69	55	49	41
Male	614	4	19	33	42	60	49	40	43	37	62	55	48	36	28	18	21	19
Female	688	5	24	43	44	41	49	50	50	48	63	54	50	39	41	37	28	22
<b>Petit Raffray VCA</b>																		
Both sexes	9,973	62	303	411	556	675	819	808	822	719	914	810	791	651	545	437	310	340
Male	5,058	27	132	203	283	369	433	430	464	393	455	430	406	337	250	202	125	119
Female	4,915	35	171	208	273	306	386	378	358	326	459	380	385	314	295	235	185	221

**Table D2 - Resident population by geographical location, age and sex - 2022 Population Census**

Country, District, Municipal Ward/Village Council Area and Sex	All ages	<1	1 - 4	5 - 9	10 - 14	15 - 19	20 - 24	25 - 29	30 - 34	35 - 39	40 - 44	45 - 49	50 - 54	55 - 59	60 - 64	65 - 69	70 - 74	75+
Piton VCA-East (West in Pamp.)																		
Both sexes	3,373	13	83	136	204	225	233	221	245	202	282	289	277	257	217	182	153	154
Male	1,613	9	48	65	102	116	115	103	117	101	124	140	141	133	109	68	61	61
Female	1,760	4	35	71	102	109	118	118	128	101	158	149	136	124	108	114	92	93
Plaines des Roches VCA-North (South in Flacq)																		
Both sexes	3,740	17	140	157	195	247	278	294	309	260	306	255	276	308	248	192	144	114
Male	1,845	6	71	66	105	127	146	139	146	144	160	123	127	139	128	93	83	42
Female	1,895	11	69	91	90	120	132	155	163	116	146	132	149	169	120	99	61	72
Poudre d'Or Hamlet VCA																		
Both sexes	2,582	23	90	95	141	146	175	224	224	191	225	176	176	200	182	130	107	77
Male	1,293	8	49	45	76	84	103	104	119	98	119	90	86	89	83	58	53	29
Female	1,289	15	41	50	65	62	72	120	105	93	106	86	90	111	99	72	54	48
Poudre d'Or VCA																		
Both sexes	4,541	37	138	208	248	289	363	422	401	389	437	342	276	268	222	212	158	131
Male	2,478	23	68	109	136	154	214	253	264	240	257	176	145	138	90	92	72	47
Female	2,063	14	70	99	112	135	149	169	137	149	180	166	131	130	132	120	86	84
Rivière du Rempart VCA																		
Both sexes	10,664	82	354	422	618	677	800	839	847	745	882	773	753	758	718	656	396	344
Male	5,267	35	171	204	296	336	424	456	453	371	464	364	389	358	324	312	185	125
Female	5,397	47	183	218	322	341	376	383	394	374	418	409	364	400	394	344	211	219
Roche Terre VCA																		
Both sexes	3,328	19	150	153	156	219	255	282	273	231	306	266	263	208	211	142	108	86
Male	1,598	12	80	80	80	110	123	134	138	112	130	130	136	85	103	63	50	32
Female	1,730	7	70	73	76	109	132	148	135	119	176	136	127	123	108	79	58	54
Roches Noires VCA-North (South in Flacq)																		
Both sexes	6,650	65	220	264	296	440	454	559	584	489	511	483	445	424	542	513	201	160
Male	3,343	21	92	125	150	220	224	307	360	286	267	236	226	218	161	307	90	53
Female	3,307	44	128	139	146	220	230	252	224	203	244	247	219	206	381	206	111	107
The Vale VCA																		
Both sexes	4,495	38	200	228	257	304	348	385	375	312	326	343	307	286	282	235	128	141
Male	2,250	22	103	115	128	175	165	201	205	150	161	174	153	135	135	123	58	47
Female	2,245	16	97	113	129	129	183	184	170	162	165	169	154	151	147	112	70	94

**Table D2 - Resident population by geographical location, age and sex - 2022 Population Census**

Country, District, Municipal Ward/Village Council Area and Sex	All ages	<1	1 - 4	5 - 9	10 - 14	15 - 19	20 - 24	25 - 29	30 - 34	35 - 39	40 - 44	45 - 49	50 - 54	55 - 59	60 - 64	65 - 69	70 - 74	75+
<b>Villebague VCA-East (West in Pamp. &amp; South in Flacq)</b>																		
Both sexes	108	5	6	6	3	5	12	8	12	8	3	10	9	7	5	3	2	4
Male	52	2	3	3	1	1	9	3	5	4	1	3	4	5	3	1	2	2
Female	56	3	3	3	2	4	3	5	7	4	2	7	5	2	2	2	0	2
<b>FLACQ DISTRICT-Wholly Rural</b>																		
<b>Both sexes</b>	<b>138,529</b>	<b>1,081</b>	<b>5,006</b>	<b>6,521</b>	<b>8,295</b>	<b>10,090</b>	<b>11,034</b>	<b>11,341</b>	<b>10,474</b>	<b>9,365</b>	<b>11,468</b>	<b>10,370</b>	<b>9,587</b>	<b>9,542</b>	<b>8,445</b>	<b>6,757</b>	<b>4,731</b>	<b>4,422</b>
<b>Male</b>	<b>68,282</b>	<b>527</b>	<b>2,444</b>	<b>3,175</b>	<b>4,036</b>	<b>5,087</b>	<b>5,514</b>	<b>5,744</b>	<b>5,415</b>	<b>4,794</b>	<b>5,740</b>	<b>5,239</b>	<b>4,893</b>	<b>4,752</b>	<b>4,071</b>	<b>3,186</b>	<b>2,064</b>	<b>1,601</b>
<b>Female</b>	<b>70,247</b>	<b>554</b>	<b>2,562</b>	<b>3,346</b>	<b>4,259</b>	<b>5,003</b>	<b>5,520</b>	<b>5,597</b>	<b>5,059</b>	<b>4,571</b>	<b>5,728</b>	<b>5,131</b>	<b>4,694</b>	<b>4,790</b>	<b>4,374</b>	<b>3,571</b>	<b>2,667</b>	<b>2,821</b>
<b>Amaury VCA-South (North in R/R)</b>																		
Both sexes	523	7	25	40	40	39	37	43	40	55	42	31	20	34	25	19	15	11
Male	255	3	12	16	19	18	22	22	18	30	26	17	10	15	9	7	5	6
Female	268	4	13	24	21	21	15	21	22	25	16	14	10	19	16	12	10	5
<b>Bel Air Riv. Sèche VCA</b>																		
Both sexes	18,030	139	658	875	1,173	1,302	1,453	1,453	1,252	1,237	1,544	1,307	1,233	1,238	1,090	862	657	557
Male	8,839	72	306	412	558	641	730	752	632	602	793	640	614	645	526	408	305	203
Female	9,191	67	352	463	615	661	723	701	620	635	751	667	619	593	564	454	352	354
<b>Bon Accueil VCA</b>																		
Both sexes	6,203	44	185	251	337	458	539	502	419	386	529	505	440	460	371	298	230	249
Male	3,017	22	88	125	175	247	247	246	224	181	261	268	210	223	173	141	90	96
Female	3,186	22	97	126	162	211	292	256	195	205	268	237	230	237	198	157	140	153
<b>Bramsthan VCA</b>																		
Both sexes	4,267	38	150	193	278	302	369	376	278	298	342	346	297	281	248	216	121	134
Male	2,130	13	81	94	138	159	211	203	118	146	173	186	163	136	121	93	46	49
Female	2,137	25	69	99	140	143	158	173	160	152	169	160	134	145	127	123	75	85
<b>Brisée Verdière VCA-South (North in R/R)</b>																		
Both sexes	7,744	55	273	358	471	595	613	654	573	500	655	588	555	507	469	375	253	250
Male	3,842	27	139	177	244	322	321	309	271	247	318	295	280	266	217	186	120	103
Female	3,902	28	134	181	227	273	292	345	302	253	337	293	275	241	252	189	133	147
<b>Camp de Masque Pavé VCA</b>																		
Both sexes	4,065	29	139	171	213	288	355	356	311	265	360	321	275	287	244	191	134	126
Male	2,015	18	71	89	88	147	174	198	153	141	187	163	147	148	119	81	54	37
Female	2,050	11	68	82	125	141	181	158	158	124	173	158	128	139	125	110	80	89

**Table D2 - Resident population by geographical location, age and sex - 2022 Population Census**

Country, District, Municipal Ward/Village Council Area and Sex	All ages	<1	1 - 4	5 - 9	10 - 14	15 - 19	20 - 24	25 - 29	30 - 34	35 - 39	40 - 44	45 - 49	50 - 54	55 - 59	60 - 64	65 - 69	70 - 74	75+
<b>Camp de Masque VCA</b>																		
Both sexes	3,106	26	131	178	216	216	240	243	251	209	254	213	204	233	160	144	102	86
Male	1,505	15	69	95	112	108	104	128	111	104	130	100	108	104	80	68	41	28
Female	1,601	11	62	83	104	108	136	115	140	105	124	113	96	129	80	76	61	58
<b>Camp Ithier VCA</b>																		
Both sexes	4,805	36	197	241	304	356	378	431	397	320	367	327	335	342	252	213	143	166
Male	2,381	15	110	103	152	172	182	221	209	167	181	178	152	168	136	100	66	69
Female	2,424	21	87	138	152	184	196	210	188	153	186	149	183	174	116	113	77	97
<b>Centre de Flacq VCA</b>																		
Both sexes	16,310	129	547	720	903	1,055	1,128	1,400	1,363	1,187	1,305	1,174	1,080	1,183	1,101	866	594	575
Male	8,212	60	250	368	454	503	565	761	768	682	671	597	525	568	542	429	273	196
Female	8,098	69	297	352	449	552	563	639	595	505	634	577	555	615	559	437	321	379
<b>Clémencia VCA</b>																		
Both sexes	1,872	18	82	87	116	134	159	148	136	140	155	133	139	120	123	76	49	57
Male	916	12	37	45	51	61	82	73	69	71	82	62	73	62	62	33	27	14
Female	956	6	45	42	65	73	77	75	67	69	73	71	66	58	61	43	22	43
<b>Écroignard VCA</b>																		
Both sexes	2,520	31	94	119	169	165	188	214	191	194	226	176	180	162	148	110	80	73
Male	1,241	14	52	56	78	86	102	100	107	104	113	88	89	81	67	50	34	20
Female	1,279	17	42	63	91	79	86	114	84	90	113	88	91	81	81	60	46	53
<b>Grand River South East VCA</b>																		
Both sexes	2,121	17	91	98	118	160	178	162	159	126	161	169	145	156	126	111	73	71
Male	1,057	8	46	48	72	83	92	78	79	69	70	82	79	84	62	53	28	24
Female	1,064	9	45	50	46	77	86	84	80	57	91	87	66	72	64	58	45	47
<b>Grande Retraite VCA</b>																		
Both sexes	2,568	22	111	145	126	166	202	215	196	185	205	181	179	191	159	118	77	90
Male	1,235	6	49	68	65	79	93	109	91	91	109	93	88	95	84	56	33	26
Female	1,333	16	62	77	61	87	109	106	105	94	96	88	91	96	75	62	44	64
<b>Lalmatie VCA-East (West in Moka)</b>																		
Both sexes	10,613	81	370	473	552	755	834	921	909	760	839	785	758	697	656	508	387	328
Male	5,314	45	174	243	261	372	429	489	518	417	414	397	388	339	307	233	170	118
Female	5,299	36	196	230	291	383	405	432	391	343	425	388	370	358	349	275	217	210

**Table D2 - Resident population by geographical location, age and sex - 2022 Population Census**

Country, District, Municipal Ward/Village Council Area and Sex	All ages	<1	1 - 4	5 - 9	10 - 14	15 - 19	20 - 24	25 - 29	30 - 34	35 - 39	40 - 44	45 - 49	50 - 54	55 - 59	60 - 64	65 - 69	70 - 74	75+
<b>Laventure VCA</b>																		
Both sexes	3,272	27	91	124	163	239	267	265	239	203	294	257	260	242	206	166	112	117
Male	1,590	12	38	59	71	123	127	128	130	99	134	128	130	129	103	83	46	50
Female	1,682	15	53	65	92	116	140	137	109	104	160	129	130	113	103	83	66	67
<b>Mare La Chaux VCA</b>																		
Both sexes	1,839	12	47	72	116	162	154	121	125	105	163	150	141	126	117	101	70	57
Male	893	2	19	31	60	101	83	59	67	49	68	72	75	59	63	47	17	21
Female	946	10	28	41	56	61	71	62	58	56	95	78	66	67	54	54	53	36
<b>Médine Camp de Masque VCA-East (West in Moka)</b>																		
Both sexes	5,675	43	231	269	346	431	448	455	400	358	455	429	359	411	360	254	211	215
Male	2,720	20	108	125	156	219	197	236	185	169	214	219	196	205	180	124	91	76
Female	2,955	23	123	144	190	212	251	219	215	189	241	210	163	206	180	130	120	139
<b>Montagne Blanche VCA-East (West in Moka)</b>																		
Both sexes	1,008	4	36	46	54	70	87	74	82	63	84	57	90	79	67	43	34	38
Male	495	2	22	25	26	36	45	32	37	31	44	22	47	39	43	16	11	17
Female	513	2	14	21	28	34	42	42	45	32	40	35	43	40	24	27	23	21
<b>Olivia VCA</b>																		
Both sexes	3,756	30	162	222	291	301	290	253	253	263	329	285	221	201	202	187	139	127
Male	1,849	18	74	110	138	161	141	119	121	114	176	157	134	98	91	84	57	56
Female	1,907	12	88	112	153	140	149	134	132	149	153	128	87	103	111	103	82	71
<b>Plaines des Roches VCA-South (North in R/R)</b>																		
Both sexes	243	1	4	7	12	19	15	22	14	14	15	25	15	24	22	15	10	9
Male	112	1	2	3	5	10	7	11	6	7	8	12	5	11	10	7	4	3
Female	131	0	2	4	7	9	8	11	8	7	7	13	10	13	12	8	6	6
<b>Poste de Flacq VCA</b>																		
Both sexes	8,281	55	307	433	522	630	657	646	633	585	685	651	600	563	472	410	241	191
Male	4,003	23	153	195	242	307	325	298	329	289	350	334	316	290	196	188	104	64
Female	4,278	32	154	238	280	323	332	348	304	296	335	317	284	273	276	222	137	127
<b>Quatre Cocos VCA</b>																		
Both sexes	6,357	57	269	312	381	532	532	499	509	413	512	485	446	402	355	302	196	155
Male	3,137	32	144	162	188	241	278	245	269	214	239	241	238	177	177	147	87	58
Female	3,220	25	125	150	193	291	254	254	240	199	273	244	208	225	178	155	109	97

**Table D2 - Resident population by geographical location, age and sex - 2022 Population Census**

Country, District, Municipal Ward/Village Council Area and Sex	All ages	<1	1 - 4	5 - 9	10 - 14	15 - 19	20 - 24	25 - 29	30 - 34	35 - 39	40 - 44	45 - 49	50 - 54	55 - 59	60 - 64	65 - 69	70 - 74	75+
<b>Quatre Soeurs VCA</b>																		
Both sexes	3,113	28	112	135	200	216	265	263	212	191	276	249	232	192	216	152	102	72
Male	1,553	10	48	55	99	117	132	131	109	113	152	120	136	85	104	75	44	23
Female	1,560	18	64	80	101	99	133	132	103	78	124	129	96	107	112	77	58	49
<b>Queen Victoria VCA</b>																		
Both sexes	2,834	19	86	135	178	200	190	215	209	180	258	233	191	197	171	152	120	100
Male	1,358	9	42	72	91	103	99	99	103	75	124	124	107	93	77	64	47	29
Female	1,476	10	44	63	87	97	91	116	106	105	134	109	84	104	94	88	73	71
<b>Sébastienopol VCA</b>																		
Both sexes	5,724	44	210	236	318	443	508	505	442	367	476	466	430	397	332	240	183	127
Male	2,839	21	111	124	151	227	255	259	212	193	223	233	233	199	161	112	74	51
Female	2,885	23	99	112	167	216	253	246	230	174	253	233	197	198	171	128	109	76
<b>St. Julien d'Hotman VCA-East (West in Moka)</b>																		
Both sexes	3,609	22	106	171	218	254	284	271	265	224	300	253	241	267	232	206	142	153
Male	1,745	14	54	86	122	135	134	130	137	101	147	113	106	135	112	94	66	59
Female	1,864	8	52	85	96	119	150	141	128	123	153	140	135	132	120	112	76	94
<b>St. Julien VCA-East (West in Moka)</b>																		
Both sexes	2,546	18	59	103	141	180	196	205	195	178	235	200	163	173	181	143	76	100
Male	1,278	9	32	37	65	88	96	101	123	105	121	104	76	88	99	65	34	35
Female	1,268	9	27	66	76	92	100	104	72	73	114	96	87	85	82	78	42	65
<b>Trou D'Eau Douce VCA</b>																		
Both sexes	5,525	49	233	307	339	422	468	429	421	359	402	374	358	377	340	279	180	188
Male	2,751	24	113	152	155	221	241	207	219	183	212	194	168	210	150	142	90	70
Female	2,774	25	120	155	184	201	227	222	202	176	190	180	190	167	190	137	90	118
<b>GRAND PORT DISTRICT-Wholly Rural</b>																		
Both sexes	<b>110,783</b>	<b>894</b>	<b>4,139</b>	<b>5,227</b>	<b>6,237</b>	<b>7,940</b>	<b>8,317</b>	<b>8,673</b>	<b>8,416</b>	<b>7,320</b>	<b>8,880</b>	<b>7,939</b>	<b>7,744</b>	<b>8,323</b>	<b>7,151</b>	<b>5,397</b>	<b>4,033</b>	<b>4,153</b>
Male	<b>54,203</b>	<b>407</b>	<b>2,031</b>	<b>2,566</b>	<b>3,143</b>	<b>3,931</b>	<b>4,082</b>	<b>4,303</b>	<b>4,295</b>	<b>3,697</b>	<b>4,544</b>	<b>3,942</b>	<b>3,966</b>	<b>4,207</b>	<b>3,318</b>	<b>2,516</b>	<b>1,725</b>	<b>1,530</b>
Female	<b>56,580</b>	<b>487</b>	<b>2,108</b>	<b>2,661</b>	<b>3,094</b>	<b>4,009</b>	<b>4,235</b>	<b>4,370</b>	<b>4,121</b>	<b>3,623</b>	<b>4,336</b>	<b>3,997</b>	<b>3,778</b>	<b>4,116</b>	<b>3,833</b>	<b>2,881</b>	<b>2,308</b>	<b>2,623</b>

**Table D2 - Resident population by geographical location, age and sex - 2022 Population Census**

Country, District, Municipal Ward/Village Council Area and Sex	All ages	<1	1 - 4	5 - 9	10 - 14	15 - 19	20 - 24	25 - 29	30 - 34	35 - 39	40 - 44	45 - 49	50 - 54	55 - 59	60 - 64	65 - 69	70 - 74	75+
<b>Bambous Virieux VCA</b>																		
Both sexes	1,493	18	66	82	100	134	111	120	106	93	124	97	106	99	95	62	40	40
Male	758	10	30	39	50	60	44	70	52	51	75	56	55	58	43	30	16	19
Female	735	8	36	43	50	74	67	50	54	42	49	41	51	41	52	32	24	21
<b>Bananes VCA</b>																		
Both sexes	703	5	20	32	44	50	52	51	47	55	65	46	58	53	41	39	28	17
Male	321	3	7	13	17	26	29	20	22	20	36	20	33	25	25	13	8	4
Female	382	2	13	19	27	24	23	31	25	35	29	26	25	28	16	26	20	13
<b>Beau Vallon VCA</b>																		
Both sexes	6,461	57	301	337	419	483	493	499	476	410	471	436	430	465	372	333	241	238
Male	3,200	27	149	172	217	240	237	258	246	220	266	212	223	235	167	151	87	93
Female	3,261	30	152	165	202	243	256	241	230	190	205	224	207	230	205	182	154	145
<b>Bois des Amourettes VCA</b>																		
Both sexes	1,931	14	87	129	147	167	147	140	164	140	124	126	129	117	106	81	52	61
Male	996	4	44	69	75	83	76	79	91	69	70	71	67	59	55	36	24	24
Female	935	10	43	60	72	84	71	61	73	71	54	55	62	58	51	45	28	37
<b>Camp Carol VCA</b>																		
Both sexes	2,334	24	103	107	130	178	209	205	172	146	214	167	163	163	120	116	65	52
Male	1,175	7	42	62	72	102	105	105	89	76	112	81	81	91	46	51	35	18
Female	1,159	17	61	45	58	76	104	100	83	70	102	86	82	72	74	65	30	34
<b>Cluny VCA</b>																		
Both sexes	1,505	14	65	64	84	110	112	115	113	86	126	112	109	129	92	68	50	56
Male	743	5	30	30	41	60	57	59	56	47	58	59	61	68	44	32	17	19
Female	762	9	35	34	43	50	55	56	57	39	68	53	48	61	48	36	33	37
<b>Grand Bel Air VCA</b>																		
Both sexes	1,870	21	107	113	124	139	147	159	160	126	134	92	125	154	103	59	50	57
Male	915	7	54	51	68	68	73	75	77	71	63	44	62	78	57	22	26	19
Female	955	14	53	62	56	71	74	84	83	55	71	48	63	76	46	37	24	38
<b>Grand Sable VCA</b>																		
Both sexes	1,988	20	66	93	144	151	172	167	160	122	154	148	125	151	113	87	65	50
Male	989	14	34	50	84	65	89	81	78	64	83	75	66	73	56	39	24	14
Female	999	6	32	43	60	86	83	86	82	58	71	73	59	78	57	48	41	36



**Table D2 - Resident population by geographical location, age and sex - 2022 Population Census**

Country, District, Municipal Ward/Village Council Area and Sex	All ages	<1	1 - 4	5 - 9	10 - 14	15 - 19	20 - 24	25 - 29	30 - 34	35 - 39	40 - 44	45 - 49	50 - 54	55 - 59	60 - 64	65 - 69	70 - 74	75+
<b>L'Escalier VCA-East (West in Savanne)</b>																		
Both sexes	7,567	62	257	343	383	553	542	570	524	497	598	549	517	578	532	416	344	302
Male	3,644	25	126	148	191	267	276	266	280	245	302	270	271	291	251	182	141	112
Female	3,923	37	131	195	192	286	266	304	244	252	296	279	246	287	281	234	203	190
<b>Mahébourg VCA</b>																		
Both sexes	13,444	98	457	539	653	886	983	1,031	969	850	941	831	893	1,150	1,083	825	556	699
Male	6,511	41	217	251	328	428	484	530	496	413	505	398	422	576	514	403	241	264
Female	6,933	57	240	288	325	458	499	501	473	437	436	433	471	574	569	422	315	435
<b>Mare d'Albert VCA</b>																		
Both sexes	5,210	31	164	254	300	358	381	376	427	346	490	406	377	357	341	248	185	169
Male	2,472	13	80	127	133	175	172	185	192	172	240	207	202	171	144	121	79	59
Female	2,738	18	84	127	167	183	209	191	235	174	250	199	175	186	197	127	106	110
<b>Mare Tabac VCA</b>																		
Both sexes	3,148	32	135	183	185	194	225	245	248	217	295	233	230	200	174	155	106	91
Male	1,543	17	64	90	99	104	107	114	122	110	151	116	130	97	74	68	42	38
Female	1,605	15	71	93	86	90	118	131	126	107	144	117	100	103	100	87	64	53
<b>New Grove VCA</b>																		
Both sexes	10,964	91	374	456	591	799	812	861	820	733	888	821	820	797	740	525	406	430
Male	5,271	33	185	223	323	376	388	390	431	345	426	384	418	402	345	254	175	173
Female	5,693	58	189	233	268	423	424	471	389	388	462	437	402	395	395	271	231	257
<b>Nouvelle France VCA</b>																		
Both sexes	7,338	56	239	324	363	517	577	581	537	540	648	518	522	584	456	345	262	269
Male	3,648	25	123	163	169	232	312	305	270	311	330	260	263	280	223	160	120	102
Female	3,690	31	116	161	194	285	265	276	267	229	318	258	259	304	233	185	142	167
<b>Old Grand Port VCA</b>																		
Both sexes	2,858	33	144	177	155	230	206	235	208	196	200	203	203	194	169	121	95	89
Male	1,432	14	73	92	70	122	106	112	113	100	102	93	120	101	79	56	43	36
Female	1,426	19	71	85	85	108	100	123	95	96	98	110	83	93	90	65	52	53
<b>Petit Bel Air VCA</b>																		
Both sexes	1,662	13	73	85	99	126	113	121	166	119	146	119	118	100	90	76	47	51
Male	830	10	32	42	52	70	51	61	77	53	83	64	60	52	39	34	26	24
Female	832	3	41	43	47	56	62	60	89	66	63	55	58	48	51	42	21	27

**Table D2 - Resident population by geographical location, age and sex - 2022 Population Census**

Country, District, Municipal Ward/Village Council Area and Sex	All ages	<1	1 - 4	5 - 9	10 - 14	15 - 19	20 - 24	25 - 29	30 - 34	35 - 39	40 - 44	45 - 49	50 - 54	55 - 59	60 - 64	65 - 69	70 - 74	75+
<b>Plaine Magnien VCA</b>																		
Both sexes	10,062	93	360	478	577	691	758	848	757	639	797	765	730	742	619	476	356	376
Male	4,981	49	178	250	270	367	378	405	406	319	420	372	376	396	286	216	152	141
Female	5,081	44	182	228	307	324	380	443	351	320	377	393	354	346	333	260	204	235
<b>Rivière des Créoles VCA</b>																		
Both sexes	3,155	29	94	149	187	214	256	239	235	214	283	230	235	257	180	149	104	100
Male	1,550	12	56	71	99	103	128	117	120	106	149	117	128	129	71	73	47	24
Female	1,605	17	38	78	88	111	128	122	115	108	134	113	107	128	109	76	57	76
<b>Riv. du Poste VCA-East (West in Savanne)</b>																		
Both sexes	1,244	7	34	45	64	87	90	103	89	80	108	84	90	112	89	49	50	63
Male	595	5	17	25	27	37	49	51	44	46	46	45	39	56	39	31	17	21
Female	649	2	17	20	37	50	41	52	45	34	62	39	51	56	50	18	33	42
<b>Rose Belle VCA</b>																		
Both sexes	11,978	71	442	564	685	872	890	909	900	813	929	881	789	910	779	561	467	516
Male	5,831	35	231	270	348	418	427	473	445	405	457	455	392	463	361	268	206	177
Female	6,147	36	211	294	337	454	463	436	455	408	472	426	397	447	418	293	261	339
<b>St Hubert VCA</b>																		
Both sexes	3,072	21	132	172	200	252	249	248	247	185	241	219	219	220	187	112	88	80
Male	1,530	5	64	85	98	132	127	119	130	96	118	109	120	118	87	53	41	28
Female	1,542	16	68	87	102	120	122	129	117	89	123	110	99	102	100	59	47	52
<b>Trois Boutiques VCA</b>																		
Both sexes	5,307	44	206	241	284	369	401	427	414	347	448	436	393	381	301	255	200	160
Male	2,622	20	102	120	147	191	187	220	220	172	235	227	201	185	143	112	83	57
Female	2,685	24	104	121	137	178	214	207	194	175	213	209	192	196	158	143	117	103
<b>Union Park VCA</b>																		
Both sexes	5,489	40	213	260	319	380	391	423	477	366	456	420	363	410	369	239	176	187
Male	2,646	26	93	123	165	205	180	208	238	186	217	207	176	203	169	111	75	64
Female	2,843	14	120	137	154	175	211	215	239	180	239	213	187	207	200	128	101	123
<b>SAVANNE DISTRICT-Wholly Rural</b>																		
Both sexes	<b>67,779</b>	<b>501</b>	<b>2,510</b>	<b>3,171</b>	<b>3,971</b>	<b>4,809</b>	<b>5,083</b>	<b>5,566</b>	<b>5,561</b>	<b>4,484</b>	<b>5,367</b>	<b>4,485</b>	<b>4,429</b>	<b>5,118</b>	<b>4,305</b>	<b>3,271</b>	<b>2,518</b>	<b>2,630</b>
Male	<b>33,844</b>	<b>264</b>	<b>1,270</b>	<b>1,578</b>	<b>1,956</b>	<b>2,428</b>	<b>2,690</b>	<b>2,889</b>	<b>2,930</b>	<b>2,320</b>	<b>2,774</b>	<b>2,291</b>	<b>2,162</b>	<b>2,597</b>	<b>2,144</b>	<b>1,540</b>	<b>1,113</b>	<b>898</b>
Female	<b>33,935</b>	<b>237</b>	<b>1,240</b>	<b>1,593</b>	<b>2,015</b>	<b>2,381</b>	<b>2,393</b>	<b>2,677</b>	<b>2,631</b>	<b>2,164</b>	<b>2,593</b>	<b>2,194</b>	<b>2,267</b>	<b>2,521</b>	<b>2,161</b>	<b>1,731</b>	<b>1,405</b>	<b>1,732</b>

**Table D2 - Resident population by geographical location, age and sex - 2022 Population Census**

Country, District, Municipal Ward/Village Council Area and Sex	All ages	<1	1 - 4	5 - 9	10 - 14	15 - 19	20 - 24	25 - 29	30 - 34	35 - 39	40 - 44	45 - 49	50 - 54	55 - 59	60 - 64	65 - 69	70 - 74	75+
<b>Baie du Cap VCA</b>																		
Both sexes	2,433	21	110	130	165	193	197	178	180	170	175	159	166	162	134	120	80	93
Male	1,228	12	67	58	84	101	89	93	105	86	82	91	80	91	70	58	27	34
Female	1,205	9	43	72	81	92	108	85	75	84	93	68	86	71	64	62	53	59
<b>Bel Ombre VCA</b>																		
Both sexes	2,433	27	132	155	190	232	170	168	202	176	189	188	135	147	110	82	75	55
Male	1,230	17	65	73	83	113	107	90	106	93	92	106	68	72	57	41	24	23
Female	1,203	10	67	82	107	119	63	78	96	83	97	82	67	75	53	41	51	32
<b>Bénarès VCA</b>																		
Both sexes	1,969	18	77	96	125	172	166	156	136	105	146	139	137	168	124	82	61	61
Male	999	10	40	59	70	83	86	82	75	50	71	79	67	87	62	28	30	20
Female	970	8	37	37	55	89	80	74	61	55	75	60	70	81	62	54	31	41
<b>Bois Chéri VCA</b>																		
Both sexes	3,407	24	112	159	190	216	247	317	271	205	291	253	254	252	191	163	129	133
Male	1,680	14	58	90	100	98	124	171	137	103	151	125	128	133	85	73	45	45
Female	1,727	10	54	69	90	118	123	146	134	102	140	128	126	119	106	90	84	88
<b>Britannia VCA</b>																		
Both sexes	1,502	9	65	78	97	103	107	115	111	109	127	117	111	87	104	59	54	49
Male	729	3	30	37	49	45	46	59	53	51	73	60	59	42	51	28	25	18
Female	773	6	35	41	48	58	61	56	58	58	54	57	52	45	53	31	29	31
<b>Camp Diable VCA</b>																		
Both sexes	4,886	44	189	258	294	372	387	401	395	299	351	314	325	401	308	224	156	168
Male	2,408	19	104	120	146	177	184	210	206	160	179	143	150	217	153	117	68	55
Female	2,478	25	85	138	148	195	203	191	189	139	172	171	175	184	155	107	88	113
<b>Chamouny VCA</b>																		
Both sexes	4,533	28	132	205	264	337	330	363	300	285	387	333	326	343	297	242	197	164
Male	2,233	17	61	104	123	173	159	193	165	130	193	175	168	172	148	109	94	49
Female	2,300	11	71	101	141	164	171	170	135	155	194	158	158	171	149	133	103	115
<b>Chemin Grenier VCA</b>																		
Both sexes	12,780	72	434	539	680	839	969	1,177	1,231	909	1,063	793	742	942	803	615	468	504
Male	6,560	41	209	269	337	438	557	650	639	473	579	422	382	489	390	292	222	171
Female	6,220	31	225	270	343	401	412	527	592	436	484	371	360	453	413	323	246	333

**Table D2 - Resident population by geographical location, age and sex - 2022 Population Census**

Country, District, Municipal Ward/Village Council Area and Sex	All ages	<1	1 - 4	5 - 9	10 - 14	15 - 19	20 - 24	25 - 29	30 - 34	35 - 39	40 - 44	45 - 49	50 - 54	55 - 59	60 - 64	65 - 69	70 - 74	75+
<b>Grand Bois VCA</b>																		
Both sexes	4,836	33	188	218	269	332	420	482	419	347	384	335	329	335	237	189	179	140
Male	2,539	21	106	115	111	182	251	264	253	199	215	160	176	165	123	84	68	46
Female	2,297	12	82	103	158	150	169	218	166	148	169	175	153	170	114	105	111	94
<b>La Flora VCA</b>																		
Both sexes	2,992	15	97	102	157	188	254	277	279	195	240	236	209	220	198	128	100	97
Male	1,494	6	50	50	79	96	132	138	149	103	117	124	102	110	103	61	42	32
Female	1,498	9	47	52	78	92	122	139	130	92	123	112	107	110	95	67	58	65
<b>L'Escalier VCA-West (East in G/ P)</b>																		
Both sexes	12	0	1	0	2	1	1	1	1	0	2	1	0	2	0	0	0	0
Male	7	0	1	0	2	0	1	0	0	0	1	1	0	1	0	0	0	0
Female	5	0	0	0	0	1	0	1	1	0	1	0	0	1	0	0	0	0
<b>Rivière des Anguilles VCA</b>																		
Both sexes	4,302	31	137	200	225	291	311	297	324	252	331	272	254	383	328	262	192	212
Male	2,084	18	65	100	104	140	170	143	158	124	160	137	125	181	161	131	95	72
Female	2,218	13	72	100	121	151	141	154	166	128	171	135	129	202	167	131	97	140
<b>Riv. du Poste VCA-West (East in G/P)</b>																		
Both sexes	807	3	21	27	52	60	51	68	48	48	81	60	64	64	36	48	43	33
Male	395	2	11	15	31	29	23	35	30	21	53	26	30	31	16	21	13	8
Female	412	1	10	12	21	31	28	33	18	27	28	34	34	33	20	27	30	25
<b>St. Aubin VCA</b>																		
Both sexes	1,318	14	69	85	82	93	116	97	114	78	115	71	95	80	74	57	30	48
Male	649	6	40	35	36	51	59	44	64	42	57	37	46	44	37	25	10	16
Female	669	8	29	50	46	42	57	53	50	36	58	34	49	36	37	32	20	32
<b>Souillac VCA</b>																		
Both sexes	4,941	48	210	234	333	389	348	333	346	335	416	301	313	361	322	255	158	239
Male	2,462	22	116	117	175	204	187	161	173	165	198	158	149	186	164	129	70	88
Female	2,479	26	94	117	158	185	161	172	173	170	218	143	164	175	158	126	88	151
<b>Surinam VCA</b>																		
Both sexes	10,049	72	362	511	611	721	740	784	830	660	741	621	673	778	685	468	391	401
Male	4,952	36	163	251	309	369	374	390	415	365	397	306	299	393	352	201	183	149
Female	5,097	36	199	260	302	352	366	394	415	295	344	315	374	385	333	267	208	252

**Table D2 - Resident population by geographical location, age and sex - 2022 Population Census**

Country, District, Municipal Ward/Village Council Area and Sex	All ages	<1	1 - 4	5 - 9	10 - 14	15 - 19	20 - 24	25 - 29	30 - 34	35 - 39	40 - 44	45 - 49	50 - 54	55 - 59	60 - 64	65 - 69	70 - 74	75+
<b>Tyack VCA</b>																		
Both sexes	4,579	42	174	174	235	270	269	352	374	311	328	292	296	393	354	277	205	233
Male	2,195	20	84	85	117	129	141	166	202	155	156	141	133	183	172	142	97	72
Female	2,384	22	90	89	118	141	128	186	172	156	172	151	163	210	182	135	108	161
<b>PLAINES WILHEMS DISTRICT</b>																		
<b>Both sexes</b>	<b>340,780</b>	<b>2,503</b>	<b>11,438</b>	<b>14,795</b>	<b>16,938</b>	<b>20,932</b>	<b>22,548</b>	<b>26,176</b>	<b>27,558</b>	<b>23,539</b>	<b>25,970</b>	<b>21,754</b>	<b>21,213</b>	<b>25,384</b>	<b>24,143</b>	<b>20,647</b>	<b>15,550</b>	<b>19,692</b>
<b>Male</b>	<b>165,285</b>	<b>1,134</b>	<b>5,404</b>	<b>7,214</b>	<b>8,347</b>	<b>10,242</b>	<b>11,217</b>	<b>13,694</b>	<b>14,325</b>	<b>12,093</b>	<b>13,111</b>	<b>10,465</b>	<b>10,268</b>	<b>12,228</b>	<b>11,555</b>	<b>9,573</b>	<b>6,745</b>	<b>7,670</b>
<b>Female</b>	<b>175,495</b>	<b>1,369</b>	<b>6,034</b>	<b>7,581</b>	<b>8,591</b>	<b>10,690</b>	<b>11,331</b>	<b>12,482</b>	<b>13,233</b>	<b>11,446</b>	<b>12,859</b>	<b>11,289</b>	<b>10,945</b>	<b>13,156</b>	<b>12,588</b>	<b>11,074</b>	<b>8,805</b>	<b>12,022</b>
<i>PLAINES WILHEMS DISTRICT - Urban</i>																		
<i>Both sexes</i>	<i>334,496</i>	<i>2,456</i>	<i>11,218</i>	<i>14,487</i>	<i>16,555</i>	<i>20,487</i>	<i>22,048</i>	<i>25,621</i>	<i>27,081</i>	<i>23,083</i>	<i>25,458</i>	<i>21,307</i>	<i>20,742</i>	<i>24,917</i>	<i>23,789</i>	<i>20,380</i>	<i>15,365</i>	<i>19,502</i>
<i>Male</i>	<i>162,212</i>	<i>1,109</i>	<i>5,305</i>	<i>7,068</i>	<i>8,149</i>	<i>10,024</i>	<i>10,973</i>	<i>13,410</i>	<i>14,087</i>	<i>11,859</i>	<i>12,878</i>	<i>10,253</i>	<i>10,028</i>	<i>11,996</i>	<i>11,360</i>	<i>9,463</i>	<i>6,662</i>	<i>7,588</i>
<i>Female</i>	<i>172,284</i>	<i>1,347</i>	<i>5,913</i>	<i>7,419</i>	<i>8,406</i>	<i>10,463</i>	<i>11,075</i>	<i>12,211</i>	<i>12,994</i>	<i>11,224</i>	<i>12,580</i>	<i>11,054</i>	<i>10,714</i>	<i>12,921</i>	<i>12,429</i>	<i>10,917</i>	<i>8,703</i>	<i>11,914</i>
<i>Town of Beau Bassin/Rose Hill</i>																		
<i>Both sexes</i>	<i>91,938</i>	<i>712</i>	<i>3,212</i>	<i>4,040</i>	<i>4,493</i>	<i>5,601</i>	<i>6,060</i>	<i>7,290</i>	<i>7,604</i>	<i>6,340</i>	<i>6,748</i>	<i>5,578</i>	<i>5,452</i>	<i>6,614</i>	<i>6,590</i>	<i>5,823</i>	<i>4,284</i>	<i>5,497</i>
<i>Male</i>	<i>45,071</i>	<i>312</i>	<i>1,473</i>	<i>1,978</i>	<i>2,188</i>	<i>2,748</i>	<i>3,007</i>	<i>3,947</i>	<i>4,185</i>	<i>3,399</i>	<i>3,494</i>	<i>2,701</i>	<i>2,636</i>	<i>3,213</i>	<i>3,085</i>	<i>2,667</i>	<i>1,876</i>	<i>2,162</i>
<i>Female</i>	<i>46,867</i>	<i>400</i>	<i>1,739</i>	<i>2,062</i>	<i>2,305</i>	<i>2,853</i>	<i>3,053</i>	<i>3,343</i>	<i>3,419</i>	<i>2,941</i>	<i>3,254</i>	<i>2,877</i>	<i>2,816</i>	<i>3,401</i>	<i>3,505</i>	<i>3,156</i>	<i>2,408</i>	<i>3,335</i>
<i>Town of Beau Bassin/Rose Hill-Ward 1</i>																		
<i>Both sexes</i>	<i>15,233</i>	<i>107</i>	<i>525</i>	<i>674</i>	<i>784</i>	<i>1,057</i>	<i>1,064</i>	<i>1,251</i>	<i>1,263</i>	<i>1,025</i>	<i>1,204</i>	<i>991</i>	<i>914</i>	<i>1,096</i>	<i>1,048</i>	<i>866</i>	<i>605</i>	<i>759</i>
<i>Male</i>	<i>7,594</i>	<i>51</i>	<i>265</i>	<i>345</i>	<i>399</i>	<i>530</i>	<i>512</i>	<i>671</i>	<i>691</i>	<i>570</i>	<i>611</i>	<i>505</i>	<i>432</i>	<i>559</i>	<i>496</i>	<i>375</i>	<i>275</i>	<i>307</i>
<i>Female</i>	<i>7,639</i>	<i>56</i>	<i>260</i>	<i>329</i>	<i>385</i>	<i>527</i>	<i>552</i>	<i>580</i>	<i>572</i>	<i>455</i>	<i>593</i>	<i>486</i>	<i>482</i>	<i>537</i>	<i>552</i>	<i>491</i>	<i>330</i>	<i>452</i>
<i>Town of Beau Bassin/Rose Hill-Ward 2</i>																		
<i>Both sexes</i>	<i>17,051</i>	<i>144</i>	<i>678</i>	<i>900</i>	<i>996</i>	<i>1,138</i>	<i>1,252</i>	<i>1,354</i>	<i>1,430</i>	<i>1,114</i>	<i>1,201</i>	<i>1,020</i>	<i>1,051</i>	<i>1,270</i>	<i>1,238</i>	<i>994</i>	<i>620</i>	<i>651</i>
<i>Male</i>	<i>8,187</i>	<i>66</i>	<i>323</i>	<i>409</i>	<i>467</i>	<i>560</i>	<i>579</i>	<i>687</i>	<i>750</i>	<i>557</i>	<i>606</i>	<i>494</i>	<i>497</i>	<i>623</i>	<i>589</i>	<i>454</i>	<i>294</i>	<i>232</i>
<i>Female</i>	<i>8,864</i>	<i>78</i>	<i>355</i>	<i>491</i>	<i>529</i>	<i>578</i>	<i>673</i>	<i>667</i>	<i>680</i>	<i>557</i>	<i>595</i>	<i>526</i>	<i>554</i>	<i>647</i>	<i>649</i>	<i>540</i>	<i>326</i>	<i>419</i>
<i>Town of Beau Bassin/Rose Hill-Ward 3</i>																		
<i>Both sexes</i>	<i>11,352</i>	<i>98</i>	<i>381</i>	<i>452</i>	<i>496</i>	<i>594</i>	<i>652</i>	<i>782</i>	<i>845</i>	<i>691</i>	<i>771</i>	<i>617</i>	<i>625</i>	<i>806</i>	<i>926</i>	<i>909</i>	<i>677</i>	<i>1,030</i>
<i>Male</i>	<i>5,245</i>	<i>42</i>	<i>150</i>	<i>231</i>	<i>228</i>	<i>286</i>	<i>303</i>	<i>370</i>	<i>426</i>	<i>352</i>	<i>390</i>	<i>293</i>	<i>294</i>	<i>362</i>	<i>413</i>	<i>404</i>	<i>319</i>	<i>382</i>
<i>Female</i>	<i>6,107</i>	<i>56</i>	<i>231</i>	<i>221</i>	<i>268</i>	<i>308</i>	<i>349</i>	<i>412</i>	<i>419</i>	<i>339</i>	<i>381</i>	<i>324</i>	<i>331</i>	<i>444</i>	<i>513</i>	<i>505</i>	<i>358</i>	<i>648</i>
<i>Town of Beau Bassin/Rose Hill-Ward 4-East (West in B/R)</i>																		
<i>Both sexes</i>	<i>14,444</i>	<i>111</i>	<i>517</i>	<i>631</i>	<i>647</i>	<i>905</i>	<i>1,019</i>	<i>1,178</i>	<i>1,217</i>	<i>996</i>	<i>1,028</i>	<i>967</i>	<i>887</i>	<i>1,121</i>	<i>1,058</i>	<i>816</i>	<i>607</i>	<i>739</i>
<i>Male</i>	<i>7,244</i>	<i>51</i>	<i>228</i>	<i>318</i>	<i>311</i>	<i>459</i>	<i>557</i>	<i>659</i>	<i>668</i>	<i>530</i>	<i>526</i>	<i>473</i>	<i>448</i>	<i>564</i>	<i>513</i>	<i>405</i>	<i>247</i>	<i>287</i>
<i>Female</i>	<i>7,200</i>	<i>60</i>	<i>289</i>	<i>313</i>	<i>336</i>	<i>446</i>	<i>462</i>	<i>519</i>	<i>549</i>	<i>466</i>	<i>502</i>	<i>494</i>	<i>439</i>	<i>557</i>	<i>545</i>	<i>411</i>	<i>360</i>	<i>452</i>

**Table D2 - Resident population by geographical location, age and sex - 2022 Population Census**

Country, District, Municipal Ward/Village Council Area and Sex	All ages	<1	1 - 4	5 - 9	10 - 14	15 - 19	20 - 24	25 - 29	30 - 34	35 - 39	40 - 44	45 - 49	50 - 54	55 - 59	60 - 64	65 - 69	70 - 74	75+
<i>Town of Beau Bassin/Rose Hill-Ward 5</i>																		
Both sexes	13,595	94	414	490	602	715	798	954	991	832	916	786	794	967	1,028	1,044	892	1,278
Male	6,499	37	192	239	313	349	398	520	537	421	470	344	381	459	485	453	373	528
Female	7,096	57	222	251	289	366	400	434	454	411	446	442	413	508	543	591	519	750
<i>Town of Beau Bassin/Rose Hill-Ward 6-South (North in P/L)</i>																		
Both sexes	20,263	158	697	893	968	1,192	1,275	1,771	1,858	1,682	1,628	1,197	1,181	1,354	1,292	1,194	883	1,040
Male	10,302	65	315	436	470	564	658	1,040	1,113	969	891	592	584	646	589	576	368	426
Female	9,961	93	382	457	498	628	617	731	745	713	737	605	597	708	703	618	515	614
<i>Town of Curepipe</i>																		
Both sexes	70,008	531	2,315	3,010	3,507	4,394	4,645	5,135	5,546	4,580	5,194	4,335	4,240	5,384	5,190	4,386	3,138	4,478
Male	34,029	246	1,096	1,447	1,695	2,162	2,316	2,691	2,916	2,388	2,615	2,090	2,085	2,599	2,510	2,018	1,433	1,722
Female	35,979	285	1,219	1,563	1,812	2,232	2,329	2,444	2,630	2,192	2,579	2,245	2,155	2,785	2,680	2,368	1,705	2,756
<i>Town of Curepipe-Ward 1</i>																		
Both sexes	14,330	109	506	639	781	910	930	1,017	1,111	964	1,076	926	914	1,118	995	823	640	871
Male	7,061	57	234	346	383	423	467	536	603	502	548	448	472	536	510	384	273	339
Female	7,269	52	272	293	398	487	463	481	508	462	528	478	442	582	485	439	367	532
<i>Town of Curepipe-Ward 2</i>																		
Both sexes	13,391	89	419	562	608	809	873	962	1,095	850	1,034	786	845	997	1,001	908	635	918
Male	6,533	31	195	267	295	406	453	503	590	465	537	362	398	487	484	422	278	360
Female	6,858	58	224	295	313	403	420	459	505	385	497	424	447	510	517	486	357	558
<i>Town of Curepipe-Ward 3-West (East in Moka)</i>																		
Both sexes	14,688	120	483	634	768	967	1,053	1,110	1,158	932	1,098	977	896	1,107	1,052	834	610	889
Male	7,116	55	239	296	377	491	504	572	594	477	542	480	469	542	505	369	277	327
Female	7,572	65	244	338	391	476	549	538	564	455	556	497	427	565	547	465	333	562
<i>Town of Curepipe-Ward 4-(East in Moka)</i>																		
Both sexes	13,795	115	449	607	639	897	856	1,010	1,064	895	962	776	799	1,057	1,089	983	652	945
Male	6,587	51	208	286	301	449	413	524	533	463	476	387	364	497	493	466	319	357
Female	7,208	64	241	321	338	448	443	486	531	432	486	389	435	560	596	517	333	588
<i>Town of Curepipe-Ward 5</i>																		
Both sexes	13,804	98	458	568	711	811	933	1,036	1,118	939	1,024	870	786	1,105	1,053	838	601	855
Male	6,732	52	220	252	339	393	479	556	596	481	512	413	382	537	518	377	286	339
Female	7,072	46	238	316	372	418	454	480	522	458	512	457	404	568	535	461	315	516

**Table D2 - Resident population by geographical location, age and sex - 2022 Population Census**

Country, District, Municipal Ward/Village Council Area and Sex	All ages	<1	1 - 4	5 - 9	10 - 14	15 - 19	20 - 24	25 - 29	30 - 34	35 - 39	40 - 44	45 - 49	50 - 54	55 - 59	60 - 64	65 - 69	70 - 74	75+
<i>Town of Quatre Bornes</i>																		
Both sexes	66,884	453	2,188	2,899	3,130	3,894	4,297	5,036	5,355	4,664	5,097	4,321	4,170	4,960	4,724	4,142	3,369	4,185
Male	32,204	200	1,037	1,424	1,562	1,906	2,169	2,516	2,752	2,444	2,560	2,112	1,942	2,420	2,278	1,859	1,372	1,651
Female	34,680	253	1,151	1,475	1,568	1,988	2,128	2,520	2,603	2,220	2,537	2,209	2,228	2,540	2,446	2,283	1,997	2,534
<i>Town of Quatre Bornes-Ward 1</i>																		
Both sexes	11,977	60	325	510	504	652	826	905	910	788	794	686	802	969	904	835	668	839
Male	5,740	26	164	266	271	313	410	484	447	431	388	314	355	468	444	376	262	321
Female	6,237	34	161	244	233	339	416	421	463	357	406	372	447	501	460	459	406	518
<i>Town of Quatre Bornes-Ward 2</i>																		
Both sexes	15,878	103	483	643	636	765	833	1,133	1,297	1,181	1,236	1,037	953	1,151	1,078	1,081	948	1,320
Male	7,724	52	209	293	299	355	433	602	715	659	630	516	452	562	520	464	387	576
Female	8,154	51	274	350	337	410	400	531	582	522	606	521	501	589	558	617	561	744
<i>Town of Quatre Bornes-Ward 3</i>																		
Both sexes	11,668	62	360	440	538	649	686	888	951	774	786	720	672	843	878	789	662	970
Male	5,451	26	163	213	265	324	346	439	457	386	383	353	305	393	414	351	267	366
Female	6,217	36	197	227	273	325	340	449	494	388	403	367	367	450	464	438	395	604
<i>Town of Quatre Bornes-Ward 4-East (West in B/R)</i>																		
Both sexes	10,440	82	341	447	511	637	707	836	862	742	881	690	695	741	782	574	479	433
Male	5,056	30	168	229	244	307	360	408	452	371	464	365	323	365	361	257	201	151
Female	5,384	52	173	218	267	330	347	428	410	371	417	325	372	376	421	317	278	282
<i>Town of Quatre Bornes-Ward 5</i>																		
Both sexes	16,921	146	679	859	941	1,191	1,245	1,274	1,335	1,179	1,400	1,188	1,048	1,256	1,082	863	612	623
Male	8,233	66	333	423	483	607	620	583	681	597	695	564	507	632	539	411	255	237
Female	8,688	80	346	436	458	584	625	691	654	582	705	624	541	624	543	452	357	386
<i>Town of Vacoas/Phoenix</i>																		
Both sexes	105,666	760	3,503	4,538	5,425	6,598	7,046	8,160	8,576	7,499	8,419	7,073	6,880	7,959	7,285	6,029	4,574	5,342
Male	50,908	351	1,699	2,219	2,704	3,208	3,481	4,256	4,234	3,628	4,209	3,350	3,365	3,764	3,487	2,919	1,981	2,053
Female	54,758	409	1,804	2,319	2,721	3,390	3,565	3,904	4,342	3,871	4,210	3,723	3,515	4,195	3,798	3,110	2,593	3,289
<i>Town of Vacoas/Phoenix-Ward 1</i>																		
Both sexes	18,666	163	718	894	1,062	1,337	1,363	1,459	1,453	1,353	1,521	1,314	1,205	1,426	1,163	895	680	660
Male	9,109	86	329	464	553	667	691	746	728	651	760	612	625	674	551	430	282	260
Female	9,557	77	389	430	509	670	672	713	725	702	761	702	580	752	612	465	398	400

**Table D2 - Resident population by geographical location, age and sex - 2022 Population Census**

Country, District, Municipal Ward/Village Council Area and Sex	All ages	<1	1 - 4	5 - 9	10 - 14	15 - 19	20 - 24	25 - 29	30 - 34	35 - 39	40 - 44	45 - 49	50 - 54	55 - 59	60 - 64	65 - 69	70 - 74	75+
<b>Town of Vacoas/Phoenix-Ward 2</b>																		
Both sexes	19,265	131	618	731	886	1,149	1,289	1,538	1,612	1,349	1,519	1,255	1,271	1,439	1,387	1,162	881	1,048
Male	9,413	59	297	334	462	539	656	840	851	710	787	584	615	691	663	557	359	409
Female	9,852	72	321	397	424	610	633	698	761	639	732	671	656	748	724	605	522	639
<b>Town of Vacoas/Phoenix-Ward 3</b>																		
Both sexes	17,615	120	575	756	907	1,039	1,120	1,296	1,360	1,188	1,360	1,215	1,150	1,380	1,262	1,106	792	989
Male	8,332	59	283	348	424	534	530	647	670	571	666	603	535	658	609	520	348	327
Female	9,283	61	292	408	483	505	590	649	690	617	694	612	615	722	653	586	444	662
<b>Town of Vacoas/Phoenix-Ward 4</b>																		
Both sexes	14,456	81	399	579	686	826	891	1,095	1,089	974	1,141	993	936	1,141	1,050	961	709	905
Male	6,858	36	193	286	334	387	436	586	531	443	560	457	442	523	485	487	302	370
Female	7,598	45	206	293	352	439	455	509	558	531	581	536	494	618	565	474	407	535
<b>Town of Vacoas/Phoenix-Ward 5</b>																		
Both sexes	14,510	100	425	558	712	862	968	1,177	1,302	1,094	1,102	852	943	1,081	1,029	798	661	846
Male	6,880	37	205	275	332	407	461	638	639	473	542	399	455	505	500	385	301	326
Female	7,630	63	220	283	380	455	507	539	663	621	560	453	488	576	529	413	360	520
<b>Town of Vacoas/Phoenix-Ward 6-West (East in Moka)</b>																		
Both sexes	21,154	165	768	1,020	1,172	1,385	1,415	1,595	1,760	1,541	1,776	1,444	1,375	1,492	1,394	1,107	851	894
Male	10,316	74	392	512	599	674	707	799	815	780	894	695	693	713	679	540	389	361
Female	10,838	91	376	508	573	711	708	796	945	761	882	749	682	779	715	567	462	533
<b>PLAINES WILHEMS DISTRICT - Rural</b>																		
Both sexes	6,284	47	220	308	383	445	500	555	477	456	512	447	471	467	354	267	185	190
Male	3,073	25	99	146	198	218	244	284	238	234	233	212	240	232	195	110	83	82
Female	3,211	22	121	162	185	227	256	271	239	222	279	235	231	235	159	157	102	108
<b>Midlands VCA</b>																		
Both sexes	2,623	13	70	105	134	184	229	245	190	189	198	174	228	202	168	107	104	83
Male	1,284	7	29	45	67	89	114	131	93	103	97	74	114	107	85	47	43	39
Female	1,339	6	41	60	67	95	115	114	97	86	101	100	114	95	83	60	61	44
<b>Moka VCA-West (East in Moka)</b>																		
Both sexes	833	10	32	59	70	47	40	61	51	64	84	74	56	53	41	47	17	27
Male	418	6	18	33	40	20	19	33	24	28	36	39	33	25	23	18	8	15
Female	415	4	14	26	30	27	21	28	27	36	48	35	23	28	18	29	9	12



**Table D2 - Resident population by geographical location, age and sex - 2022 Population Census**

Country, District, Municipal Ward/Village Council Area and Sex	All ages	<1	1 - 4	5 - 9	10 - 14	15 - 19	20 - 24	25 - 29	30 - 34	35 - 39	40 - 44	45 - 49	50 - 54	55 - 59	60 - 64	65 - 69	70 - 74	75+
<b>Seizième Mille VCA</b>																		
Both sexes	2,828	24	118	144	179	214	231	249	236	203	230	199	187	212	145	113	64	80
Male	1,371	12	52	68	91	109	111	120	121	103	100	99	93	100	87	45	32	28
Female	1,457	12	66	76	88	105	120	129	115	100	130	100	94	112	58	68	32	52
<b>MOKA DISTRICT</b>																		
<b>Both sexes</b>	<b>85,538</b>	<b>554</b>	<b>2,999</b>	<b>3,988</b>	<b>4,821</b>	<b>5,933</b>	<b>6,329</b>	<b>6,802</b>	<b>6,875</b>	<b>5,986</b>	<b>7,145</b>	<b>6,149</b>	<b>5,699</b>	<b>6,137</b>	<b>5,274</b>	<b>4,275</b>	<b>3,324</b>	<b>3,248</b>
<b>Male</b>	<b>42,916</b>	<b>261</b>	<b>1,514</b>	<b>2,043</b>	<b>2,453</b>	<b>3,010</b>	<b>3,263</b>	<b>3,581</b>	<b>3,675</b>	<b>3,161</b>	<b>3,663</b>	<b>3,145</b>	<b>2,860</b>	<b>3,089</b>	<b>2,480</b>	<b>1,951</b>	<b>1,506</b>	<b>1,261</b>
<b>Female</b>	<b>42,622</b>	<b>293</b>	<b>1,485</b>	<b>1,945</b>	<b>2,368</b>	<b>2,923</b>	<b>3,066</b>	<b>3,221</b>	<b>3,200</b>	<b>2,825</b>	<b>3,482</b>	<b>3,004</b>	<b>2,839</b>	<b>3,048</b>	<b>2,794</b>	<b>2,324</b>	<b>1,818</b>	<b>1,987</b>
<i>MOKA DISTRICT - Urban</i>																		
<i>Both sexes</i>	<i>13,910</i>	<i>106</i>	<i>595</i>	<i>728</i>	<i>825</i>	<i>982</i>	<i>998</i>	<i>1,180</i>	<i>1,180</i>	<i>1,063</i>	<i>1,094</i>	<i>901</i>	<i>839</i>	<i>967</i>	<i>835</i>	<i>685</i>	<i>490</i>	<i>442</i>
<i>Male</i>	<i>7,075</i>	<i>49</i>	<i>295</i>	<i>380</i>	<i>451</i>	<i>522</i>	<i>497</i>	<i>627</i>	<i>632</i>	<i>580</i>	<i>574</i>	<i>466</i>	<i>422</i>	<i>458</i>	<i>396</i>	<i>309</i>	<i>235</i>	<i>182</i>
<i>Female</i>	<i>6,835</i>	<i>57</i>	<i>300</i>	<i>348</i>	<i>374</i>	<i>460</i>	<i>501</i>	<i>553</i>	<i>548</i>	<i>483</i>	<i>520</i>	<i>435</i>	<i>417</i>	<i>509</i>	<i>439</i>	<i>376</i>	<i>255</i>	<i>260</i>
Town of Port-Louis-Ward 2-South (North in P/L & West in B/R)																		
Both sexes	12,143	95	518	648	724	860	880	1,067	1,019	909	918	770	726	835	750	607	429	388
Male	6,188	46	261	341	394	455	434	566	557	499	484	404	362	392	350	270	208	165
Female	5,955	49	257	307	330	405	446	501	462	410	434	366	364	443	400	337	221	223
Town of Vacoas/Phoenix-Ward 6-East (West in P/W)																		
Both sexes	1,767	11	77	80	101	122	118	113	161	154	176	131	113	132	85	78	61	54
Male	887	3	34	39	57	67	63	61	75	81	90	62	60	66	46	39	27	17
Female	880	8	43	41	44	55	55	52	86	73	86	69	53	66	39	39	34	37
<i>MOKA DISTRICT - Rural</i>																		
<i>Both sexes</i>	<i>71,628</i>	<i>448</i>	<i>2,404</i>	<i>3,260</i>	<i>3,996</i>	<i>4,951</i>	<i>5,331</i>	<i>5,622</i>	<i>5,695</i>	<i>4,923</i>	<i>6,051</i>	<i>5,248</i>	<i>4,860</i>	<i>5,170</i>	<i>4,439</i>	<i>3,590</i>	<i>2,834</i>	<i>2,806</i>
<i>Male</i>	<i>35,841</i>	<i>212</i>	<i>1,219</i>	<i>1,663</i>	<i>2,002</i>	<i>2,488</i>	<i>2,766</i>	<i>2,954</i>	<i>3,043</i>	<i>2,581</i>	<i>3,089</i>	<i>2,679</i>	<i>2,438</i>	<i>2,631</i>	<i>2,084</i>	<i>1,642</i>	<i>1,271</i>	<i>1,079</i>
<i>Female</i>	<i>35,787</i>	<i>236</i>	<i>1,185</i>	<i>1,597</i>	<i>1,994</i>	<i>2,463</i>	<i>2,565</i>	<i>2,668</i>	<i>2,652</i>	<i>2,342</i>	<i>2,962</i>	<i>2,569</i>	<i>2,422</i>	<i>2,539</i>	<i>2,355</i>	<i>1,948</i>	<i>1,563</i>	<i>1,727</i>
Camp Thorel VCA																		
Both sexes	2,030	6	46	93	98	151	181	156	159	130	149	168	128	172	137	112	72	72
Male	979	2	15	42	51	69	100	83	82	65	66	81	65	90	57	48	37	26
Female	1,051	4	31	51	47	82	81	73	77	65	83	87	63	82	80	64	35	46
Dagotière VCA																		
Both sexes	7,544	49	252	308	412	574	612	581	548	512	627	616	518	587	460	324	286	278
Male	3,732	21	130	157	206	291	331	291	294	247	310	283	259	302	232	151	121	106
Female	3,812	28	122	151	206	283	281	290	254	265	317	333	259	285	228	173	165	172

**Table D2 - Resident population by geographical location, age and sex - 2022 Population Census**

Country, District, Municipal Ward/Village Council Area and Sex	All ages	<1	1 - 4	5 - 9	10 - 14	15 - 19	20 - 24	25 - 29	30 - 34	35 - 39	40 - 44	45 - 49	50 - 54	55 - 59	60 - 64	65 - 69	70 - 74	75+
<b>Dubreuil VCA (East in Flacq &amp; West in P/W)</b>																		
Both sexes	3,421	20	97	114	147	193	252	395	443	320	354	257	210	205	160	119	76	59
Male	2,218	12	42	61	71	106	164	306	343	259	249	170	147	109	85	48	29	17
Female	1,203	8	55	53	76	87	88	89	100	61	105	87	63	96	75	71	47	42
<b>Espérance VCA</b>																		
Both sexes	1,875	10	78	80	100	150	142	159	134	110	171	143	158	121	103	94	78	44
Male	941	4	41	43	51	77	83	76	68	48	81	80	74	64	47	38	44	22
Female	934	6	37	37	49	73	59	83	66	62	90	63	84	57	56	56	34	22
<b>La Laura - Malenga VCA</b>																		
Both sexes	1,433	12	58	74	89	101	115	88	123	106	137	108	95	88	79	69	56	35
Male	710	7	29	29	53	51	52	42	61	58	73	53	44	46	43	29	25	15
Female	723	5	29	45	36	50	63	46	62	48	64	55	51	42	36	40	31	20
<b>L'Avenir VCA</b>																		
Both sexes	3,291	22	136	201	194	225	253	235	259	246	313	241	215	198	174	154	120	105
Male	1,613	11	66	109	91	110	122	119	122	116	159	133	109	101	81	65	52	47
Female	1,678	11	70	92	103	115	131	116	137	130	154	108	106	97	93	89	68	58
<b>Médine Camp de Masque VCA-West (East in Flacq)</b>																		
Both sexes	1,442	10	55	65	78	83	104	126	115	83	109	101	101	95	120	85	64	48
Male	679	4	21	33	39	43	53	63	54	44	48	49	41	41	60	40	32	14
Female	763	6	34	32	39	40	51	63	61	39	61	52	60	54	60	45	32	34
<b>Melrose VCA</b>																		
Both sexes	2,398	15	80	103	138	151	195	193	213	204	228	181	160	153	116	87	99	82
Male	1,211	6	38	57	62	72	105	93	116	117	125	99	78	82	58	33	43	27
Female	1,187	9	42	46	76	79	90	100	97	87	103	82	82	71	58	54	56	55
<b>Moka VCA-East (West in P/W)</b>																		
Both sexes	8,870	45	274	411	495	576	546	608	642	565	740	603	585	710	604	536	395	535
Male	4,304	24	138	218	254	290	295	277	316	261	375	311	270	354	277	265	170	209
Female	4,566	21	136	193	241	286	251	331	326	304	365	292	315	356	327	271	225	326
<b>Montagne Blanche VCA-West (East in Flacq)</b>																		
Both sexes	7,793	54	247	348	429	604	630	616	567	484	661	623	579	574	477	364	273	263
Male	3,856	24	141	173	217	310	335	314	273	240	330	306	291	295	221	161	126	99
Female	3,937	30	106	175	212	294	295	302	294	244	331	317	288	279	256	203	147	164

**Table D2 - Resident population by geographical location, age and sex - 2022 Population Census**

Country, District, Municipal Ward/Village Council Area and Sex	All ages	<1	1 - 4	5 - 9	10 - 14	15 - 19	20 - 24	25 - 29	30 - 34	35 - 39	40 - 44	45 - 49	50 - 54	55 - 59	60 - 64	65 - 69	70 - 74	75+
<b>Nouvelle Decouverte VCA</b>																		
Both sexes	1,993	12	69	85	128	158	145	153	155	124	170	154	146	140	101	88	81	84
Male	972	7	32	47	58	75	71	77	83	61	74	73	77	82	53	42	32	28
Female	1,021	5	37	38	70	83	74	76	72	63	96	81	69	58	48	46	49	56
<b>Providence VCA</b>																		
Both sexes	3,605	29	135	204	212	244	277	296	273	244	327	236	257	267	219	176	116	93
Male	1,789	16	71	100	95	138	137	157	127	115	162	136	125	143	93	88	57	29
Female	1,816	13	64	104	117	106	140	139	146	129	165	100	132	124	126	88	59	64
<b>Quartier Militaire VCA</b>																		
Both sexes	6,542	44	251	339	447	456	487	547	512	453	580	427	443	441	373	320	212	210
Male	3,286	18	130	169	229	226	242	293	269	256	299	223	216	226	170	146	93	81
Female	3,256	26	121	170	218	230	245	254	243	197	281	204	227	215	203	174	119	129
<b>Ripailles VCA</b>																		
Both sexes	1,081	4	20	40	56	72	108	91	108	70	78	93	86	80	62	41	42	30
Male	541	2	10	23	33	31	51	49	67	41	32	43	46	42	32	21	11	7
Female	540	2	10	17	23	41	57	42	41	29	46	50	40	38	30	20	31	23
<b>St Julien d'Hotman VCA-West (East in Flacq)</b>																		
Both sexes	110	1	2	8	9	10	8	5	6	7	15	7	10	8	2	6	5	1
Male	57	1	2	6	4	1	5	4	3	2	9	3	6	3	2	2	3	1
Female	53	0	0	2	5	9	3	1	3	5	6	4	4	5	0	4	2	0
<b>St Pierre VCA</b>																		
Both sexes	16,025	96	539	687	852	1,058	1,116	1,211	1,259	1,105	1,220	1,116	1,048	1,185	1,112	901	754	766
Male	7,899	46	282	346	435	535	531	618	666	569	618	548	528	578	509	423	351	316
Female	8,126	50	257	341	417	523	585	593	593	536	602	568	520	607	603	478	403	450
<b>Verdun VCA</b>																		
Both sexes	2,175	19	65	100	112	145	160	162	179	160	172	174	121	146	140	114	105	101
Male	1,054	7	31	50	53	63	89	92	99	82	79	88	62	73	64	42	45	35
Female	1,121	12	34	50	59	82	71	70	80	78	93	86	59	73	76	72	60	66
<b>BLACK RIVER DISTRICT</b>																		
Both sexes	<b>87,701</b>	<b>798</b>	<b>3,839</b>	<b>4,897</b>	<b>5,716</b>	<b>6,548</b>	<b>6,501</b>	<b>7,004</b>	<b>7,950</b>	<b>7,084</b>	<b>7,267</b>	<b>5,907</b>	<b>5,012</b>	<b>5,248</b>	<b>4,531</b>	<b>3,927</b>	<b>2,700</b>	<b>2,772</b>
Male	<b>45,314</b>	<b>404</b>	<b>1,914</b>	<b>2,483</b>	<b>2,800</b>	<b>3,183</b>	<b>3,530</b>	<b>4,048</b>	<b>4,453</b>	<b>4,008</b>	<b>3,842</b>	<b>3,079</b>	<b>2,608</b>	<b>2,573</b>	<b>2,163</b>	<b>1,871</b>	<b>1,267</b>	<b>1,088</b>
Female	<b>42,387</b>	<b>394</b>	<b>1,925</b>	<b>2,414</b>	<b>2,916</b>	<b>3,365</b>	<b>2,971</b>	<b>2,956</b>	<b>3,497</b>	<b>3,076</b>	<b>3,425</b>	<b>2,828</b>	<b>2,404</b>	<b>2,675</b>	<b>2,368</b>	<b>2,056</b>	<b>1,433</b>	<b>1,684</b>

**Table D2 - Resident population by geographical location, age and sex - 2022 Population Census**

Country, District, Municipal Ward/Village Council Area and Sex	All ages	<1	1 - 4	5 - 9	10 - 14	15 - 19	20 - 24	25 - 29	30 - 34	35 - 39	40 - 44	45 - 49	50 - 54	55 - 59	60 - 64	65 - 69	70 - 74	75+
<i>BLACK RIVER DISTRICT - Urban</i>																		
Both sexes	26,331	198	1,004	1,286	1,474	1,753	1,905	2,242	2,607	2,082	2,162	1,595	1,422	1,658	1,479	1,355	972	1,137
Male	13,461	95	505	663	717	858	1,028	1,294	1,413	1,151	1,165	815	725	804	706	647	453	422
Female	12,870	103	499	623	757	895	877	948	1,194	931	997	780	697	854	773	708	519	715
Town of B-Bassin/R-Hill-Ward 4-West (East in P/W)																		
Both sexes	211	2	11	20	11	10	8	13	29	26	19	13	12	14	8	4	10	1
Male	105	2	6	13	6	3	1	5	10	17	11	5	6	7	4	2	6	1
Female	106	0	5	7	5	7	7	8	19	9	8	8	6	7	4	2	4	0
Town of Port Louis Ward 1-West (East in P/L)																		
Both sexes	21,359	165	822	1,055	1,192	1,376	1,565	1,881	2,255	1,747	1,724	1,262	1,140	1,315	1,182	1,071	771	836
Male	11,059	81	413	530	578	671	873	1,120	1,234	985	956	648	579	638	557	500	362	334
Female	10,300	84	409	525	614	705	692	761	1,021	762	768	614	561	677	625	571	409	502
Town of Port Louis-Ward 2-West (East in P/L & South in Moka)																		
Both sexes	569	5	23	25	38	51	36	31	49	35	35	28	19	38	47	51	20	38
Male	269	1	9	16	18	24	12	16	27	17	19	10	8	18	22	28	12	12
Female	300	4	14	9	20	27	24	15	22	18	16	18	11	20	25	23	8	26
Town of Quatre Bornes-Ward 4-West (East in P/W)																		
Both sexes	4,192	26	148	186	233	316	296	317	274	274	384	292	251	291	242	229	171	262
Male	2,028	11	77	104	115	160	142	153	142	132	179	152	132	141	123	117	73	75
Female	2,164	15	71	82	118	156	154	164	132	142	205	140	119	150	119	112	98	187
<i>BLACK RIVER DISTRICT - Rural</i>																		
Both sexes	61,370	600	2,835	3,611	4,242	4,795	4,596	4,762	5,343	5,002	5,105	4,312	3,590	3,590	3,052	2,572	1,728	1,635
Male	31,853	309	1,409	1,820	2,083	2,325	2,502	2,754	3,040	2,857	2,677	2,264	1,883	1,769	1,457	1,224	814	666
Female	29,517	291	1,426	1,791	2,159	2,470	2,094	2,008	2,303	2,145	2,428	2,048	1,707	1,821	1,595	1,348	914	969
Albion VCA																		
Both sexes	7,506	71	379	516	536	532	481	451	622	650	701	577	418	425	389	314	218	226
Male	3,742	35	177	296	279	259	264	207	301	332	331	291	202	212	192	150	114	100
Female	3,764	36	202	220	257	273	217	244	321	318	370	286	216	213	197	164	104	126
Bambous VCA																		
Both sexes	15,879	164	763	972	1,189	1,438	1,262	1,197	1,242	1,070	1,207	1,180	1,023	989	784	611	430	358
Male	7,887	84	398	499	586	694	639	631	623	551	597	604	536	497	360	268	186	134
Female	7,992	80	365	473	603	744	623	566	619	519	610	576	487	492	424	343	244	224

**Table D2 - Resident population by geographical location, age and sex - 2022 Population Census**

Country, District, Municipal Ward/Village Council Area and Sex	All ages	<1	1 - 4	5 - 9	10 - 14	15 - 19	20 - 24	25 - 29	30 - 34	35 - 39	40 - 44	45 - 49	50 - 54	55 - 59	60 - 64	65 - 69	70 - 74	75+
<b>Cascavelle VCA-West (East in P/W)</b>																		
Both sexes	3,121	29	147	180	253	278	206	213	255	234	280	224	196	176	156	125	84	85
Male	1,511	13	74	90	126	135	96	100	115	122	144	107	106	83	68	69	32	31
Female	1,610	16	73	90	127	143	110	113	140	112	136	117	90	93	88	56	52	54
<b>Case Noyale VCA</b>																		
Both sexes	1,687	24	97	146	137	154	141	96	130	109	119	111	86	105	93	57	40	42
Male	845	12	48	75	72	77	67	46	65	51	56	57	45	62	43	27	20	22
Female	842	12	49	71	65	77	74	50	65	58	63	54	41	43	50	30	20	20
<b>Chamarel VCA-West (East in Savanne)</b>																		
Both sexes	755	8	44	53	67	71	59	46	62	58	62	40	46	35	41	32	15	16
Male	367	2	21	28	35	38	25	16	27	32	36	20	22	20	19	15	6	5
Female	388	6	23	25	32	33	34	30	35	26	26	20	24	15	22	17	9	11
<b>Flic en Flac VCA</b>																		
Both sexes	3,917	30	157	183	217	277	257	244	295	295	323	289	254	251	235	255	183	172
Male	1,928	18	78	93	105	139	116	121	152	136	155	146	133	113	111	128	98	86
Female	1,989	12	79	90	112	138	141	123	143	159	168	143	121	138	124	127	85	86
<b>Grande Rivière Noire VCA</b>																		
Both sexes	2,972	38	178	202	216	218	184	173	233	229	230	184	169	178	162	139	106	133
Male	1,431	18	93	107	110	88	91	81	103	106	108	98	82	85	85	70	48	58
Female	1,541	20	85	95	106	130	93	92	130	123	122	86	87	93	77	69	58	75
<b>Gros Cailloux VCA</b>																		
Both sexes	4,086	38	182	232	258	351	313	319	316	321	359	311	261	252	198	187	111	77
Male	1,964	20	85	97	120	176	158	151	164	163	173	169	142	119	86	75	44	22
Female	2,122	18	97	135	138	175	155	168	152	158	186	142	119	133	112	112	67	55
<b>La Gaulette VCA</b>																		
Both sexes	2,514	29	123	138	202	201	173	172	208	184	202	153	155	181	141	114	71	67
Male	1,268	13	68	63	104	102	89	91	103	90	106	77	77	87	78	59	40	21
Female	1,246	16	55	75	98	99	84	81	105	94	96	76	78	94	63	55	31	46
<b>Le Morne VCA</b>																		
Both sexes	1,478	24	100	132	136	133	111	102	105	101	103	76	84	70	75	70	33	23
Male	725	13	54	61	58	58	56	61	44	62	41	44	46	32	36	34	15	10
Female	753	11	46	71	78	75	55	41	61	39	62	32	38	38	39	36	18	13

**Table D2 - Resident population by geographical location, age and sex - 2022 Population Census**

Country, District, Municipal Ward/Village Council Area and Sex	All ages	<1	1 - 4	5 - 9	10 - 14	15 - 19	20 - 24	25 - 29	30 - 34	35 - 39	40 - 44	45 - 49	50 - 54	55 - 59	60 - 64	65 - 69	70 - 74	75+
Petite Rivière VCA																		
Both sexes	4,818	48	179	262	324	379	387	398	376	379	404	370	284	298	252	226	150	102
Male	2,455	26	80	127	151	190	190	230	223	220	207	187	147	143	126	101	69	38
Female	2,363	22	99	135	173	189	197	168	153	159	197	183	137	155	126	125	81	64
Richelieu VCA-West (East in P/W)																		
Both sexes	8,880	60	310	376	433	490	817	1,125	1,282	1,122	827	503	351	381	262	217	157	167
Male	5,875	32	150	167	199	237	603	923	1,013	868	581	321	212	187	130	112	74	66
Female	3,005	28	160	209	234	253	214	202	269	254	246	182	139	194	132	105	83	101
Tamarin VCA																		
Both sexes	3,757	37	176	219	274	273	205	226	217	250	288	294	263	249	264	225	130	167
Male	1,855	23	83	117	138	132	108	96	107	124	142	143	133	129	123	116	68	73
Female	1,902	14	93	102	136	141	97	130	110	126	146	151	130	120	141	109	62	94
<b>ISLAND OF RODRIGUES</b>																		
<b>Both sexes</b>	<b>43,604</b>	<b>849</b>	<b>3,287</b>	<b>3,689</b>	<b>3,856</b>	<b>4,096</b>	<b>3,231</b>	<b>2,845</b>	<b>2,777</b>	<b>2,904</b>	<b>3,352</b>	<b>2,727</b>	<b>2,308</b>	<b>2,135</b>	<b>1,838</b>	<b>1,378</b>	<b>900</b>	<b>1,432</b>
<b>Male</b>	<b>21,311</b>	<b>411</b>	<b>1,648</b>	<b>1,828</b>	<b>1,980</b>	<b>2,037</b>	<b>1,605</b>	<b>1,336</b>	<b>1,306</b>	<b>1,407</b>	<b>1,645</b>	<b>1,357</b>	<b>1,121</b>	<b>1,045</b>	<b>897</b>	<b>697</b>	<b>427</b>	<b>564</b>
<b>Female</b>	<b>22,293</b>	<b>438</b>	<b>1,639</b>	<b>1,861</b>	<b>1,876</b>	<b>2,059</b>	<b>1,626</b>	<b>1,509</b>	<b>1,471</b>	<b>1,497</b>	<b>1,707</b>	<b>1,370</b>	<b>1,187</b>	<b>1,090</b>	<b>941</b>	<b>681</b>	<b>473</b>	<b>868</b>
Region 1 - La Ferme																		
Both sexes	7,578	147	543	636	674	723	612	485	474	519	610	463	423	376	267	238	148	240
Male	3,750	74	269	307	357	358	305	226	228	254	307	239	211	200	133	110	77	95
Female	3,828	73	274	329	317	365	307	259	246	265	303	224	212	176	134	128	71	145
Region 2 - Marechal																		
Both sexes	6,273	122	465	535	521	571	478	399	395	406	463	405	358	303	270	187	153	242
Male	3,085	50	243	260	261	298	235	186	199	210	217	204	176	143	144	87	70	102
Female	3,188	72	222	275	260	273	243	213	196	196	246	201	182	160	126	100	83	140
Region 3 - St. Gabriel																		
Both sexes	8,204	174	651	687	762	799	584	539	527	577	671	533	405	359	304	245	165	222
Male	3,968	91	314	351	383	405	284	257	239	263	332	262	196	169	136	126	72	88
Female	4,236	83	337	336	379	394	300	282	288	314	339	271	209	190	168	119	93	134
Region 4 - Baie aux Huitres																		
Both sexes	6,201	91	442	505	521	539	458	368	389	381	468	370	327	375	338	248	148	233
Male	3,076	41	224	268	275	274	207	173	189	187	225	193	155	191	166	144	70	94
Female	3,125	50	218	237	246	265	251	195	200	194	243	177	172	184	172	104	78	139

**Table D2 - Resident population by geographical location, age and sex - 2022 Population Census**

Country, District, Municipal Ward/Village Council Area and Sex	All ages	<1	1 - 4	5 - 9	10 - 14	15 - 19	20 - 24	25 - 29	30 - 34	35 - 39	40 - 44	45 - 49	50 - 54	55 - 59	60 - 64	65 - 69	70 - 74	75+
Region 5 - Port Mathurin																		
Both sexes	8,004	177	610	678	701	771	572	534	525	553	579	483	408	363	374	251	158	267
Male	3,876	89	302	326	342	366	305	260	231	288	293	224	184	169	187	130	77	103
Female	4,128	88	308	352	359	405	267	274	294	265	286	259	224	194	187	121	81	164
Region 6 - Grande Montagne																		
Both sexes	7,344	138	576	648	677	693	527	520	467	468	561	473	387	359	285	209	128	228
Male	3,556	66	296	316	362	336	269	234	220	205	271	235	199	173	131	100	61	82
Female	3,788	72	280	332	315	357	258	286	247	263	290	238	188	186	154	109	67	146

**Table D3 - Resident population by geographical district, marital status, age and sex - 2022 Population Census**

Country, Geographical district, Age (in years) and Sex	Total	Marital Status									
		Single	Married religiously and civilly	Married religiously only	Married civilly only	Consensually married <sup>1</sup>	Widowed	Divorced	Separated	Unmarried parent	Other and Not stated <sup>2</sup>

**REPUBLIC OF MAURITIUS**

**Both sexes**

<b>All ages</b>	<b>1,233,097</b>	<b>515,423</b>	<b>471,107</b>	<b>34,585</b>	<b>36,450</b>	<b>33,134</b>	<b>86,710</b>	<b>25,389</b>	<b>24,316</b>	<b>5,632</b>	<b>351</b>
Under 15	188,131	188,122	0	0	0	1	0	0	0	2	6
15 - 19	85,059	83,360	242	155	202	779	1	5	53	251	11
20 - 24	89,566	75,271	4,560	2,178	2,452	3,713	24	125	517	696	30
25 - 29	97,324	57,352	21,017	5,338	5,682	4,884	110	644	1,410	852	35
30 - 34	98,597	35,462	40,218	5,823	6,555	4,996	319	1,810	2,500	880	34
35 - 39	85,555	20,583	44,084	4,557	5,355	4,200	586	2,745	2,753	664	28
40 - 44	97,478	15,723	58,953	4,023	4,653	4,036	1,659	4,190	3,623	590	28
45 - 49	84,012	9,953	55,053	2,851	3,074	2,992	2,794	3,834	3,046	392	23
50 - 54	79,022	7,070	53,997	2,254	2,190	2,141	4,819	3,436	2,754	335	26
55 - 59	86,343	6,469	59,258	2,159	1,965	1,859	8,366	3,167	2,782	293	25
60 - 64	78,220	5,731	50,987	1,827	1,521	1,439	11,936	2,432	2,103	228	16
65 - 69	63,876	4,327	38,632	1,420	1,159	926	14,139	1,587	1,498	161	27
70 - 74	47,585	2,709	25,061	1,187	961	658	15,320	813	741	116	19
75+	52,329	3,291	19,045	813	681	510	26,637	601	536	172	43

<sup>1</sup> In a union but not married religiously or civilly

<sup>2</sup> Comprising mostly residents of institutions and collective quarters



**Table D3 - Resident population by geographical district, marital status, age and sex - 2022 Population Census**

Country, Geographical district, Age (in years) and Sex	Total	Marital Status									
		Single	Married religiously and civilly	Married religiously only	Married civilly only	Consensually married <sup>1</sup>	Widowed	Divorced	Separated	Unmarried parent	Other and Not stated <sup>2</sup>

**Male**

<b>All ages</b>	<b>607,761</b>	<b>277,310</b>	<b>238,623</b>	<b>18,846</b>	<b>18,590</b>	<b>16,511</b>	<b>13,282</b>	<b>12,208</b>	<b>11,175</b>	<b>1,021</b>	<b>195</b>
Under 15	92,302	92,298	0	0	0	0	0	0	0	0	4
15 - 19	42,306	42,075	30	15	18	144	0	1	4	11	8
20 - 24	45,146	40,391	1,477	858	793	1,382	2	28	115	85	15
25 - 29	50,384	34,234	7,783	2,750	2,498	2,331	17	158	463	129	21
30 - 34	51,733	22,834	17,541	3,457	3,383	2,578	45	673	1,034	161	27
35 - 39	44,360	13,597	20,170	2,738	2,947	2,243	88	1,158	1,246	155	18
40 - 44	49,350	10,825	27,207	2,325	2,574	2,157	250	2,066	1,778	148	20
45 - 49	41,910	6,730	26,198	1,633	1,682	1,617	402	1,998	1,549	87	14
50 - 54	39,370	4,638	26,969	1,216	1,228	1,196	686	1,885	1,455	80	17
55 - 59	42,378	3,811	30,803	1,232	1,096	1,024	1,269	1,700	1,368	58	17
60 - 64	37,375	2,924	27,903	920	786	738	1,790	1,220	1,034	54	6
65 - 69	29,928	1,458	23,046	776	729	543	2,106	660	571	25	14
70 - 74	21,175	774	16,102	539	475	297	2,278	384	306	15	5
75+	20,044	721	13,394	387	381	261	4,349	277	252	13	9

<sup>1</sup> In a union but not married religiously or civilly

<sup>2</sup> Comprising mostly residents of institutions and collective quarters

**Table D3 - Resident population by geographical district, marital status, age and sex - 2022 Population Census**

Country, Geographical district, Age (in years) and Sex	Total	Marital Status										
		Single	Married religiously and civilly	Married religiously only	Married civilly only	Consensually married <sup>1</sup>	Widowed	Divorced	Separated	Unmarried parent	Other and Not stated <sup>2</sup>	
<b>Female</b>												
<b>All ages</b>	<b>625,336</b>	<b>238,113</b>	<b>232,484</b>	<b>15,739</b>	<b>17,860</b>	<b>16,623</b>	<b>73,428</b>	<b>13,181</b>	<b>13,141</b>	<b>4,611</b>	<b>156</b>	
Under 15	95,829	95,824	0	0	0	1	0	0	0	2	2	
15 - 19	42,753	41,285	212	140	184	635	1	4	49	240	3	
20 - 24	44,420	34,880	3,083	1,320	1,659	2,331	22	97	402	611	15	
25 - 29	46,940	23,118	13,234	2,588	3,184	2,553	93	486	947	723	14	
30 - 34	46,864	12,628	22,677	2,366	3,172	2,418	274	1,137	1,466	719	7	
35 - 39	41,195	6,986	23,914	1,819	2,408	1,957	498	1,587	1,507	509	10	
40 - 44	48,128	4,898	31,746	1,698	2,079	1,879	1,409	2,124	1,845	442	8	
45 - 49	42,102	3,223	28,855	1,218	1,392	1,375	2,392	1,836	1,497	305	9	
50 - 54	39,652	2,432	27,028	1,038	962	945	4,133	1,551	1,299	255	9	
55 - 59	43,965	2,658	28,455	927	869	835	7,097	1,467	1,414	235	8	
60 - 64	40,845	2,807	23,084	907	735	701	10,146	1,212	1,069	174	10	
65 - 69	33,948	2,869	15,586	644	430	383	12,033	927	927	136	13	
70 - 74	26,410	1,935	8,959	648	486	361	13,042	429	435	101	14	
75+	32,285	2,570	5,651	426	300	249	22,288	324	284	159	34	

<sup>1</sup> In a union but not married religiously or civilly

<sup>2</sup> Comprising mostly residents of institutions and collective quarters

**Table D3 - Resident population by geographical district, marital status, age and sex - 2022 Population Census**

Country, Geographical district, Age (in years) and Sex	Total	Marital Status								
		Single	Married religiously and civilly	Married religiously only	Married civilly only	Consensually married <sup>1</sup>	Widowed	Divorced	Separated	Unmarried parent

**ISLAND OF MAURITIUS**

**Both sexes**

<b>All ages</b>	<b>1,189,493</b>	<b>494,435</b>	<b>463,967</b>	<b>34,527</b>	<b>31,868</b>	<b>28,647</b>	<b>84,628</b>	<b>24,405</b>	<b>22,664</b>	<b>4,004</b>	<b>348</b>
Under 15	176,450	176,442	0	0	0	1	0	0	0	1	6
15 - 19	80,963	79,493	240	155	190	657	0	5	41	171	11
20 - 24	86,335	73,079	4,541	2,176	2,283	3,106	23	124	453	520	30
25 - 29	94,479	56,257	20,898	5,331	5,204	4,122	106	622	1,294	611	34
30 - 34	95,820	34,842	39,953	5,811	5,824	4,307	304	1,768	2,332	645	34
35 - 39	82,651	20,161	43,585	4,548	4,558	3,579	565	2,634	2,521	472	28
40 - 44	94,126	15,372	58,052	4,016	3,828	3,467	1,613	4,012	3,358	381	27
45 - 49	81,285	9,725	54,126	2,846	2,535	2,600	2,714	3,663	2,814	240	22
50 - 54	76,714	6,867	53,061	2,248	1,803	1,895	4,698	3,301	2,582	233	26
55 - 59	84,208	6,315	58,281	2,154	1,710	1,671	8,191	3,033	2,619	209	25
60 - 64	76,382	5,647	50,057	1,826	1,331	1,310	11,668	2,344	2,016	167	16
65 - 69	62,498	4,290	37,933	1,419	1,047	838	13,846	1,529	1,438	131	27
70 - 74	46,685	2,684	24,658	1,185	923	613	15,021	785	700	97	19
75+	50,897	3,261	18,582	812	632	481	25,879	585	496	126	43

<sup>1</sup> In a union but not married religiously or civilly

<sup>2</sup> Comprising mostly residents of institutions and collective quarters

**Table D3 - Resident population by geographical district, marital status, age and sex - 2022 Population Census**

Country, Geographical district, Age (in years) and Sex	Total	Marital Status									
		Single	Married religiously and civilly	Married religiously only	Married civilly only	Consensually married <sup>1</sup>	Widowed	Divorced	Separated	Unmarried parent	Other and Not stated <sup>2</sup>

**Male**

<b>All ages</b>	<b>586,450</b>	<b>265,777</b>	<b>235,057</b>	<b>18,815</b>	<b>16,309</b>	<b>14,288</b>	<b>12,843</b>	<b>11,804</b>	<b>10,518</b>	<b>846</b>	<b>193</b>
Under 15	86,435	86,431	0	0	0	0	0	0	0	0	4
15 - 19	40,269	40,055	30	15	18	130	0	1	4	8	8
20 - 24	43,541	39,068	1,475	858	752	1,166	2	28	106	71	15
25 - 29	49,048	33,500	7,738	2,749	2,342	1,986	16	156	432	109	20
30 - 34	50,427	22,378	17,455	3,448	3,071	2,233	42	663	969	141	27
35 - 39	42,953	13,270	19,972	2,733	2,549	1,905	85	1,126	1,164	131	18
40 - 44	47,705	10,554	26,825	2,321	2,133	1,821	239	2,009	1,669	115	19
45 - 49	40,553	6,552	25,753	1,631	1,381	1,393	387	1,927	1,446	69	14
50 - 54	38,249	4,489	26,506	1,213	1,008	1,078	661	1,824	1,385	68	17
55 - 59	41,333	3,697	30,313	1,228	949	915	1,235	1,632	1,299	48	17
60 - 64	36,478	2,864	27,424	919	666	664	1,731	1,180	984	40	6
65 - 69	29,231	1,441	22,622	775	647	493	2,051	623	543	22	14
70 - 74	20,748	765	15,859	538	447	266	2,210	365	280	13	5
75+	19,480	713	13,085	387	346	238	4,184	270	237	11	9

<sup>1</sup> In a union but not married religiously or civilly

<sup>2</sup> Comprising mostly residents of institutions and collective quarters

**Table D3 - Resident population by geographical district, marital status, age and sex - 2022 Population Census**

Country, Geographical district, Age (in years) and Sex	Total	Marital Status										
		Single	Married religiously and civilly	Married religiously only	Married civilly only	Consensually married <sup>1</sup>	Widowed	Divorced	Separated	Unmarried parent	Other and Not stated <sup>2</sup>	
<b>Female</b>												
<b>All ages</b>	<b>603,043</b>	<b>228,658</b>	<b>228,910</b>	<b>15,712</b>	<b>15,559</b>	<b>14,359</b>	<b>71,785</b>	<b>12,601</b>	<b>12,146</b>	<b>3,158</b>	<b>155</b>	
Under 15	90,015	90,011	0	0	0	1	0	0	0	1	2	
15 - 19	40,694	39,438	210	140	172	527	0	4	37	163	3	
20 - 24	42,794	34,011	3,066	1,318	1,531	1,940	21	96	347	449	15	
25 - 29	45,431	22,757	13,160	2,582	2,862	2,136	90	466	862	502	14	
30 - 34	45,393	12,464	22,498	2,363	2,753	2,074	262	1,105	1,363	504	7	
35 - 39	39,698	6,891	23,613	1,815	2,009	1,674	480	1,508	1,357	341	10	
40 - 44	46,421	4,818	31,227	1,695	1,695	1,646	1,374	2,003	1,689	266	8	
45 - 49	40,732	3,173	28,373	1,215	1,154	1,207	2,327	1,736	1,368	171	8	
50 - 54	38,465	2,378	26,555	1,035	795	817	4,037	1,477	1,197	165	9	
55 - 59	42,875	2,618	27,968	926	761	756	6,956	1,401	1,320	161	8	
60 - 64	39,904	2,783	22,633	907	665	646	9,937	1,164	1,032	127	10	
65 - 69	33,267	2,849	15,311	644	400	345	11,795	906	895	109	13	
70 - 74	25,937	1,919	8,799	647	476	347	12,811	420	420	84	14	
75+	31,417	2,548	5,497	425	286	243	21,695	315	259	115	34	

<sup>1</sup> In a union but not married religiously or civilly

<sup>2</sup> Comprising mostly residents of institutions and collective quarters

**Table D3 - Resident population by geographical district, marital status, age and sex - 2022 Population Census**

Country, Geographical district, Age (in years) and Sex	Total	Marital Status									
		Single	Married religiously and civilly	Married religiously only	Married civilly only	Consensually married <sup>1</sup>	Widowed	Divorced	Separated	Unmarried parent	Other and Not stated <sup>2</sup>

**PORT LOUIS DISTRICT**

**Both sexes**

<b>All ages</b>	<b>106,332</b>	<b>45,799</b>	<b>35,366</b>	<b>5,643</b>	<b>3,452</b>	<b>3,004</b>	<b>7,744</b>	<b>2,097</b>	<b>2,451</b>	<b>720</b>	<b>56</b>
Under 15	17,075	17,074	0	0	0	0	0	0	0	0	1
15 - 19	7,579	7,386	19	39	20	68	0	2	5	37	3
20 - 24	7,940	6,353	445	331	260	377	1	14	59	96	4
25 - 29	8,473	4,650	1,638	802	540	460	9	59	181	128	6
30 - 34	8,161	2,877	2,801	899	610	404	30	151	269	115	5
35 - 39	6,884	1,727	2,972	701	450	379	47	207	304	92	5
40 - 44	7,315	1,360	3,762	673	388	315	124	297	336	56	4
45 - 49	6,414	908	3,637	487	266	256	233	304	283	37	3
50 - 54	6,367	690	3,821	399	233	192	415	290	277	44	6
55 - 59	7,601	734	4,704	434	223	194	693	294	283	37	5
60 - 64	7,366	759	4,360	371	188	165	1,060	235	203	24	1
65 - 69	5,826	505	3,332	259	148	104	1,184	132	133	22	7
70 - 74	4,199	320	2,157	146	78	58	1,307	61	64	7	1
75+	5,132	456	1,718	102	48	32	2,641	51	54	25	5

<sup>1</sup> In a union but not married religiously or civilly

<sup>2</sup> Comprising mostly residents of institutions and collective quarters

**Table D3 - Resident population by geographical district, marital status, age and sex - 2022 Population Census**

Country, Geographical district, Age (in years) and Sex	Total	Marital Status									
		Single	Married religiously and civilly	Married religiously only	Married civilly only	Consensually married <sup>1</sup>	Widowed	Divorced	Separated	Unmarried parent	Other and Not stated <sup>2</sup>

**Male**

<b>All ages</b>	<b>51,884</b>	<b>24,101</b>	<b>18,194</b>	<b>2,774</b>	<b>1,708</b>	<b>1,490</b>	<b>1,338</b>	<b>997</b>	<b>1,097</b>	<b>144</b>	<b>41</b>
Under 15	8,282	8,281	0	0	0	0	0	0	0	0	1
15 - 19	3,756	3,736	2	2	1	10	0	1	0	1	3
20 - 24	3,913	3,378	198	90	80	132	0	4	17	11	3
25 - 29	4,294	2,746	708	320	216	209	4	15	53	21	2
30 - 34	4,368	1,798	1,353	470	320	221	7	58	111	25	5
35 - 39	3,520	1,038	1,476	334	224	196	8	79	133	27	5
40 - 44	3,671	849	1,770	343	213	173	15	133	152	20	3
45 - 49	3,174	563	1,696	280	139	129	53	160	145	8	1
50 - 54	3,090	432	1,824	204	124	116	70	164	143	8	5
55 - 59	3,645	448	2,318	236	118	109	122	150	131	9	4
60 - 64	3,597	401	2,369	207	107	90	179	126	108	9	1
65 - 69	2,778	201	1,972	137	83	53	209	61	53	4	5
70 - 74	1,888	122	1,337	85	50	35	208	24	26	0	1
75+	1,908	108	1,171	66	33	17	463	22	25	1	2

<sup>1</sup> In a union but not married religiously or civilly

<sup>2</sup> Comprising mostly residents of institutions and collective quarters

**Table D3 - Resident population by geographical district, marital status, age and sex - 2022 Population Census**

Country, Geographical district, Age (in years) and Sex	Total	Marital Status										
		Single	Married religiously and civilly	Married religiously only	Married civilly only	Consensually married <sup>1</sup>	Widowed	Divorced	Separated	Unmarried parent	Other and Not stated <sup>2</sup>	
<b>Female</b>												
<b>All ages</b>	<b>54,448</b>	<b>21,698</b>	<b>17,172</b>	<b>2,869</b>	<b>1,744</b>	<b>1,514</b>	<b>6,406</b>	<b>1,100</b>	<b>1,354</b>	<b>576</b>	<b>15</b>	
Under 15	8,793	8,793	0	0	0	0	0	0	0	0	0	
15 - 19	3,823	3,650	17	37	19	58	0	1	5	36	0	
20 - 24	4,027	2,975	247	241	180	245	1	10	42	85	1	
25 - 29	4,179	1,904	930	482	324	251	5	44	128	107	4	
30 - 34	3,793	1,079	1,448	429	290	183	23	93	158	90	0	
35 - 39	3,364	689	1,496	367	226	183	39	128	171	65	0	
40 - 44	3,644	511	1,992	330	175	142	109	164	184	36	1	
45 - 49	3,240	345	1,941	207	127	127	180	144	138	29	2	
50 - 54	3,277	258	1,997	195	109	76	345	126	134	36	1	
55 - 59	3,956	286	2,386	198	105	85	571	144	152	28	1	
60 - 64	3,769	358	1,991	164	81	75	881	109	95	15	0	
65 - 69	3,048	304	1,360	122	65	51	975	71	80	18	2	
70 - 74	2,311	198	820	61	28	23	1,099	37	38	7	0	
75+	3,224	348	547	36	15	15	2,178	29	29	24	3	

<sup>1</sup> In a union but not married religiously or civilly

<sup>2</sup> Comprising mostly residents of institutions and collective quarters



**Table D3 - Resident population by geographical district, marital status, age and sex - 2022 Population Census**

Country, Geographical district, Age (in years) and Sex	Total	Marital Status									
		Single	Married religiously and civilly	Married religiously only	Married civilly only	Consensually married <sup>1</sup>	Widowed	Divorced	Separated	Unmarried parent	Other and Not stated <sup>2</sup>

**PAMPLEMOUSSES DISTRICT**

**Both sexes**

<b>All ages</b>	<b>140,856</b>	<b>57,190</b>	<b>58,275</b>	<b>4,002</b>	<b>3,479</b>	<b>3,041</b>	<b>9,277</b>	<b>2,467</b>	<b>2,494</b>	<b>603</b>	<b>28</b>
Under 15	22,364	22,363	0	0	0	0	0	0	0	0	1
15 - 19	9,673	9,468	31	19	32	96	0	2	4	19	2
20 - 24	10,393	8,537	767	263	270	378	2	19	55	100	2
25 - 29	11,566	6,328	3,348	563	555	433	10	70	159	95	5
30 - 34	11,747	3,500	5,981	645	553	441	46	191	286	99	5
35 - 39	10,300	1,906	6,208	551	499	380	85	301	307	62	1
40 - 44	11,488	1,510	7,583	466	381	377	222	468	419	60	2
45 - 49	9,910	906	6,983	340	295	285	356	402	307	36	0
50 - 54	8,902	661	6,364	252	192	198	609	318	267	39	2
55 - 59	9,366	529	6,699	224	192	155	980	282	269	35	1
60 - 64	8,355	528	5,611	187	141	102	1,393	192	181	20	0
65 - 69	6,746	435	4,224	129	80	52	1,589	108	118	8	3
70 - 74	5,638	253	2,859	293	247	123	1,695	70	80	15	3
75+	4,408	266	1,617	70	42	21	2,290	44	42	15	1

<sup>1</sup> In a union but not married religiously or civilly

<sup>2</sup> Comprising mostly residents of institutions and collective quarters

**Table D3 - Resident population by geographical district, marital status, age and sex - 2022 Population Census**

Country, Geographical district, Age (in years) and Sex	Total	Marital Status										
		Single	Married religiously and civilly	Married religiously only	Married civilly only	Consensually married <sup>1</sup>	Widowed	Divorced	Separated	Unmarried parent	Other and Not stated <sup>2</sup>	
<b>Male</b>												
<b>All ages</b>	<b>69,843</b>	<b>30,333</b>	<b>30,704</b>	<b>1,715</b>	<b>1,728</b>	<b>1,513</b>	<b>1,368</b>	<b>1,182</b>	<b>1,141</b>	<b>142</b>	<b>17</b>	
Under 15	10,920	10,919	0	0	0	0	0	0	0	0	1	
15 - 19	4,855	4,815	3	4	5	22	0	0	1	3	2	
20 - 24	5,189	4,498	362	71	88	141	0	3	15	10	1	
25 - 29	5,972	3,650	1,577	209	230	207	0	19	53	23	4	
30 - 34	6,163	2,211	2,969	247	278	230	6	69	130	20	3	
35 - 39	5,363	1,261	3,097	237	263	205	14	132	133	20	1	
40 - 44	5,748	1,007	3,658	189	204	193	43	228	202	23	1	
45 - 49	5,031	638	3,501	157	155	142	39	224	163	12	0	
50 - 54	4,452	454	3,231	132	103	109	89	176	144	13	1	
55 - 59	4,569	318	3,521	117	119	92	122	148	123	8	1	
60 - 64	4,013	271	3,133	101	78	64	180	94	87	5	0	
65 - 69	3,151	116	2,575	60	50	30	236	44	38	1	1	
70 - 74	2,642	74	1,893	154	127	64	261	29	36	3	1	
75+	1,775	101	1,184	37	28	14	378	16	16	1	0	

<sup>1</sup> In a union but not married religiously or civilly

<sup>2</sup> Comprising mostly residents of institutions and collective quarters

**Table D3 - Resident population by geographical district, marital status, age and sex - 2022 Population Census**

Country, Geographical district, Age (in years) and Sex	Total	Marital Status									
		Single	Married religiously and civilly	Married religiously only	Married civilly only	Consensually married <sup>1</sup>	Widowed	Divorced	Separated	Unmarried parent	Other and Not stated <sup>2</sup>
<b>Female</b>											
<b>All ages</b>	<b>71,013</b>	<b>26,857</b>	<b>27,571</b>	<b>2,287</b>	<b>1,751</b>	<b>1,528</b>	<b>7,909</b>	<b>1,285</b>	<b>1,353</b>	<b>461</b>	<b>11</b>
Under 15	11,444	11,444	0	0	0	0	0	0	0	0	0
15 - 19	4,818	4,653	28	15	27	74	0	2	3	16	0
20 - 24	5,204	4,039	405	192	182	237	2	16	40	90	1
25 - 29	5,594	2,678	1,771	354	325	226	10	51	106	72	1
30 - 34	5,584	1,289	3,012	398	275	211	40	122	156	79	2
35 - 39	4,937	645	3,111	314	236	175	71	169	174	42	0
40 - 44	5,740	503	3,925	277	177	184	179	240	217	37	1
45 - 49	4,879	268	3,482	183	140	143	317	178	144	24	0
50 - 54	4,450	207	3,133	120	89	89	520	142	123	26	1
55 - 59	4,797	211	3,178	107	73	63	858	134	146	27	0
60 - 64	4,342	257	2,478	86	63	38	1,213	98	94	15	0
65 - 69	3,595	319	1,649	69	30	22	1,353	64	80	7	2
70 - 74	2,996	179	966	139	120	59	1,434	41	44	12	2
75+	2,633	165	433	33	14	7	1,912	28	26	14	1

<sup>1</sup> In a union but not married religiously or civilly

<sup>2</sup> Comprising mostly residents of institutions and collective quarters

**Table D3 - Resident population by geographical district, marital status, age and sex - 2022 Population Census**

Country, Geographical district, Age (in years) and Sex	Total	Marital Status								
		Single	Married religiously and civilly	Married religiously only	Married civilly only	Consensually married <sup>1</sup>	Widowed	Divorced	Separated	Unmarried parent

**RIVIERE DU REMPART DISTRICT**

**Both sexes**

<b>All ages</b>	<b>111,195</b>	<b>44,249</b>	<b>46,954</b>	<b>2,951</b>	<b>2,604</b>	<b>2,406</b>	<b>7,899</b>	<b>2,042</b>	<b>1,853</b>	<b>220</b>	<b>17</b>
Under 15	16,172	16,171	0	0	0	0	0	0	0	1	0
15 - 19	7,459	7,339	26	10	21	50	0	0	3	9	1
20 - 24	8,190	6,869	629	180	207	213	3	13	40	36	0
25 - 29	8,878	4,988	2,538	424	405	328	7	60	94	31	3
30 - 34	9,078	2,794	4,627	501	407	322	31	184	181	30	1
35 - 39	7,689	1,529	4,677	384	308	286	47	235	194	25	4
40 - 44	9,226	1,323	6,188	297	304	296	156	367	270	24	1
45 - 49	8,357	911	5,909	223	228	218	290	302	261	14	1
50 - 54	7,761	610	5,669	167	120	150	519	272	243	10	1
55 - 59	7,489	479	5,355	142	127	107	855	214	198	9	3
60 - 64	6,812	433	4,475	197	146	137	1,105	161	151	7	0
65 - 69	5,652	354	3,231	183	139	104	1,369	132	126	12	2
70 - 74	3,992	219	2,084	70	45	43	1,405	61	57	8	0
75+	4,440	230	1,546	173	147	152	2,112	41	35	4	0

<sup>1</sup> In a union but not married religiously or civilly

<sup>2</sup> Comprising mostly residents of institutions and collective quarters

**Table D3 - Resident population by geographical district, marital status, age and sex - 2022 Population Census**

Country, Geographical district, Age (in years) and Sex	Total	Marital Status									
		Single	Married religiously and civilly	Married religiously only	Married civilly only	Consensually married <sup>1</sup>	Widowed	Divorced	Separated	Unmarried parent	Other and Not stated <sup>2</sup>

**Male**

<b>All ages</b>	<b>54,879</b>	<b>23,439</b>	<b>24,252</b>	<b>1,671</b>	<b>1,248</b>	<b>1,191</b>	<b>1,118</b>	<b>1,031</b>	<b>870</b>	<b>47</b>	<b>12</b>
Under 15	7,865	7,865	0	0	0	0	0	0	0	0	0
15 - 19	3,777	3,762	3	0	1	10	0	0	0	0	1
20 - 24	4,143	3,642	264	71	62	84	0	2	11	7	0
25 - 29	4,523	2,880	1,047	229	180	133	2	11	33	5	3
30 - 34	4,803	1,756	2,187	329	190	173	5	73	80	9	1
35 - 39	3,997	998	2,220	255	163	142	5	97	108	7	2
40 - 44	4,612	906	2,890	176	136	153	17	196	132	5	1
45 - 49	4,187	606	2,857	136	119	119	41	175	129	4	1
50 - 54	3,950	391	2,964	84	64	85	70	157	130	4	1
55 - 59	3,673	254	2,858	86	74	60	110	126	103	2	0
60 - 64	3,137	199	2,475	58	44	43	162	85	70	1	0
65 - 69	2,665	87	1,987	137	112	85	160	52	40	3	2
70 - 74	1,798	46	1,409	32	26	24	212	33	16	0	0
75+	1,749	47	1,091	78	77	80	334	24	18	0	0

<sup>1</sup> In a union but not married religiously or civilly

<sup>2</sup> Comprising mostly residents of institutions and collective quarters

**Table D3 - Resident population by geographical district, marital status, age and sex - 2022 Population Census**

Country, Geographical district, Age (in years) and Sex	Total	Marital Status										
		Single	Married religiously and civilly	Married religiously only	Married civilly only	Consensually married <sup>1</sup>	Widowed	Divorced	Separated	Unmarried parent	Other and Not stated <sup>2</sup>	
<b>Female</b>												
<b>All ages</b>	<b>56,316</b>	<b>20,810</b>	<b>22,702</b>	<b>1,280</b>	<b>1,356</b>	<b>1,215</b>	<b>6,781</b>	<b>1,011</b>	<b>983</b>	<b>173</b>	<b>5</b>	
Under 15	8,307	8,306	0	0	0	0	0	0	0	1	0	
15 - 19	3,682	3,577	23	10	20	40	0	0	3	9	0	
20 - 24	4,047	3,227	365	109	145	129	3	11	29	29	0	
25 - 29	4,355	2,108	1,491	195	225	195	5	49	61	26	0	
30 - 34	4,275	1,038	2,440	172	217	149	26	111	101	21	0	
35 - 39	3,692	531	2,457	129	145	144	42	138	86	18	2	
40 - 44	4,614	417	3,298	121	168	143	139	171	138	19	0	
45 - 49	4,170	305	3,052	87	109	99	249	127	132	10	0	
50 - 54	3,811	219	2,705	83	56	65	449	115	113	6	0	
55 - 59	3,816	225	2,497	56	53	47	745	88	95	7	3	
60 - 64	3,675	234	2,000	139	102	94	943	76	81	6	0	
65 - 69	2,987	267	1,244	46	27	19	1,209	80	86	9	0	
70 - 74	2,194	173	675	38	19	19	1,193	28	41	8	0	
75+	2,691	183	455	95	70	72	1,778	17	17	4	0	

<sup>1</sup> In a union but not married religiously or civilly

<sup>2</sup> Comprising mostly residents of institutions and collective quarters

**Table D3 - Resident population by geographical district, marital status, age and sex - 2022 Population Census**

Country, Geographical district, Age (in years) and Sex	Total	Marital Status									
		Single	Married religiously and civilly	Married religiously only	Married civilly only	Consensually married <sup>1</sup>	Widowed	Divorced	Separated	Unmarried parent	Other and Not stated <sup>2</sup>

**FLACQ DISTRICT**

**Both sexes**

<b>All ages</b>	<b>138,529</b>	<b>57,043</b>	<b>57,231</b>	<b>4,505</b>	<b>2,270</b>	<b>2,706</b>	<b>9,718</b>	<b>2,372</b>	<b>2,397</b>	<b>265</b>	<b>22</b>
Under 15	20,903	20,903	0	0	0	0	0	0	0	0	0
15 - 19	10,090	9,925	35	19	19	72	0	1	5	14	0
20 - 24	11,034	9,559	563	288	251	286	4	11	43	27	2
25 - 29	11,341	6,583	2,756	796	481	420	17	83	159	44	2
30 - 34	10,474	3,308	4,950	869	413	407	29	220	245	30	3
35 - 39	9,365	1,683	5,599	712	321	353	71	330	262	31	3
40 - 44	11,468	1,425	7,813	554	233	331	219	467	402	21	3
45 - 49	10,370	1,021	7,507	350	152	242	377	360	342	17	2
50 - 54	9,587	680	7,144	229	105	145	650	314	305	14	1
55 - 59	9,542	601	6,992	170	74	159	1,044	241	237	23	1
60 - 64	8,445	478	5,738	208	112	140	1,391	186	176	14	2
65 - 69	6,757	413	4,137	178	75	91	1,636	85	130	10	2
70 - 74	4,731	230	2,470	83	19	34	1,772	45	64	13	1
75+	4,422	234	1,527	49	15	26	2,508	29	27	7	0

<sup>1</sup> In a union but not married religiously or civilly

<sup>2</sup> Comprising mostly residents of institutions and collective quarters

**Table D3 - Resident population by geographical district, marital status, age and sex - 2022 Population Census**

Country, Geographical district, Age (in years) and Sex	Total	Marital Status									
		Single	Married religiously and civilly	Married religiously only	Married civilly only	Consensually married <sup>1</sup>	Widowed	Divorced	Separated	Unmarried parent	Other and Not stated <sup>2</sup>

**Male**

<b>All ages</b>	<b>68,282</b>	<b>30,455</b>	<b>28,485</b>	<b>3,112</b>	<b>1,110</b>	<b>1,344</b>	<b>1,325</b>	<b>1,211</b>	<b>1,182</b>	<b>48</b>	<b>10</b>
Under 15	10,182	10,182	0	0	0	0	0	0	0	0	0
15 - 19	5,087	5,063	4	4	3	11	0	0	1	1	0
20 - 24	5,514	5,054	109	170	69	102	0	1	5	4	0
25 - 29	5,744	3,867	822	574	205	198	0	19	57	2	0
30 - 34	5,415	2,188	1,954	672	214	203	2	74	101	4	3
35 - 39	4,794	1,144	2,387	561	184	197	13	155	144	9	0
40 - 44	5,740	1,011	3,482	415	128	172	25	266	232	6	3
45 - 49	5,239	742	3,586	230	75	133	65	212	190	5	1
50 - 54	4,893	456	3,706	129	63	80	80	194	181	4	0
55 - 59	4,752	334	3,772	108	45	91	137	135	127	3	0
60 - 64	4,071	232	3,312	87	37	51	178	97	71	5	1
65 - 69	3,186	92	2,562	105	62	73	217	29	43	2	1
70 - 74	2,064	52	1,676	36	13	18	229	18	19	2	1
75+	1,601	38	1,113	21	12	15	379	11	11	1	0

<sup>1</sup> In a union but not married religiously or civilly

<sup>2</sup> Comprising mostly residents of institutions and collective quarters



**Table D3 - Resident population by geographical district, marital status, age and sex - 2022 Population Census**

Country, Geographical district, Age (in years) and Sex	Total	Marital Status										
		Single	Married religiously and civilly	Married religiously only	Married civilly only	Consensually married <sup>1</sup>	Widowed	Divorced	Separated	Unmarried parent	Other and Not stated <sup>2</sup>	
<b>Female</b>												
<b>All ages</b>	<b>70,247</b>	<b>26,588</b>	<b>28,746</b>	<b>1,393</b>	<b>1,160</b>	<b>1,362</b>	<b>8,393</b>	<b>1,161</b>	<b>1,215</b>	<b>217</b>	<b>12</b>	
Under 15	10,721	10,721	0	0	0	0	0	0	0	0	0	
15 - 19	5,003	4,862	31	15	16	61	0	1	4	13	0	
20 - 24	5,520	4,505	454	118	182	184	4	10	38	23	2	
25 - 29	5,597	2,716	1,934	222	276	222	17	64	102	42	2	
30 - 34	5,059	1,120	2,996	197	199	204	27	146	144	26	0	
35 - 39	4,571	539	3,212	151	137	156	58	175	118	22	3	
40 - 44	5,728	414	4,331	139	105	159	194	201	170	15	0	
45 - 49	5,131	279	3,921	120	77	109	312	148	152	12	1	
50 - 54	4,694	224	3,438	100	42	65	570	120	124	10	1	
55 - 59	4,790	267	3,220	62	29	68	907	106	110	20	1	
60 - 64	4,374	246	2,426	121	75	89	1,213	89	105	9	1	
65 - 69	3,571	321	1,575	73	13	18	1,419	56	87	8	1	
70 - 74	2,667	178	794	47	6	16	1,543	27	45	11	0	
75+	2,821	196	414	28	3	11	2,129	18	16	6	0	

<sup>1</sup> In a union but not married religiously or civilly

<sup>2</sup> Comprising mostly residents of institutions and collective quarters

**Table D3 - Resident population by geographical district, marital status, age and sex - 2022 Population Census**

Country, Geographical district, Age (in years) and Sex	Total	Marital Status									
		Single	Married religiously and civilly	Married religiously only	Married civilly only	Consensually married <sup>1</sup>	Widowed	Divorced	Separated	Unmarried parent	Other and Not stated <sup>2</sup>

**GRAND PORT DISTRICT**

**Both sexes**

<b>All ages</b>	<b>110,783</b>	<b>45,335</b>	<b>44,619</b>	<b>2,810</b>	<b>2,691</b>	<b>2,351</b>	<b>8,287</b>	<b>2,096</b>	<b>2,317</b>	<b>264</b>	<b>13</b>
Under 15	16,497	16,497	0	0	0	0	0	0	0	0	0
15 - 19	7,940	7,813	26	17	17	50	0	0	8	8	1
20 - 24	8,317	7,095	399	180	258	277	1	15	63	29	0
25 - 29	8,673	5,144	1,960	460	513	364	8	52	131	40	1
30 - 34	8,416	2,759	3,848	448	528	338	32	178	252	32	1
35 - 39	7,320	1,474	4,190	361	393	294	61	258	255	32	2
40 - 44	8,880	1,292	5,792	325	304	293	175	328	336	31	4
45 - 49	7,939	824	5,510	240	230	229	252	338	297	17	2
50 - 54	7,744	594	5,592	212	137	144	476	303	269	17	0
55 - 59	8,323	552	5,938	177	126	135	853	255	270	17	0
60 - 64	7,151	448	4,736	159	81	124	1,204	190	196	11	2
65 - 69	5,397	384	3,177	100	56	60	1,371	95	141	13	0
70 - 74	4,033	241	2,036	70	28	26	1,504	52	66	10	0
75+	4,153	218	1,415	61	20	17	2,350	32	33	7	0

<sup>1</sup> In a union but not married religiously or civilly

<sup>2</sup> Comprising mostly residents of institutions and collective quarters

**Table D3 - Resident population by geographical district, marital status, age and sex - 2022 Population Census**

Country, Geographical district, Age (in years) and Sex	Total	Marital Status									
		Single	Married religiously and civilly	Married religiously only	Married civilly only	Consensually married <sup>1</sup>	Widowed	Divorced	Separated	Unmarried parent	Other and Not stated <sup>2</sup>

**Male**

<b>All ages</b>	<b>54,203</b>	<b>24,380</b>	<b>22,241</b>	<b>1,585</b>	<b>1,320</b>	<b>1,171</b>	<b>1,199</b>	<b>1,089</b>	<b>1,139</b>	<b>70</b>	<b>9</b>
Under 15	8,147	8,147	0	0	0	0	0	0	0	0	0
15 - 19	3,931	3,922	1	1	0	7	0	0	0	0	0
20 - 24	4,082	3,739	75	75	67	103	0	3	14	6	0
25 - 29	4,303	3,017	571	239	224	176	2	12	54	7	1
30 - 34	4,295	1,833	1,557	281	250	174	4	77	107	12	0
35 - 39	3,697	994	1,832	231	226	150	8	118	128	9	1
40 - 44	4,544	961	2,638	197	177	163	26	185	183	10	4
45 - 49	3,942	595	2,556	143	125	123	33	186	174	5	2
50 - 54	3,966	429	2,840	121	75	80	71	190	154	6	0
55 - 59	4,207	339	3,166	106	73	78	135	151	153	6	0
60 - 64	3,318	195	2,623	76	36	53	135	100	96	3	1
65 - 69	2,516	118	2,006	54	30	37	203	27	39	2	0
70 - 74	1,725	44	1,331	34	23	16	230	22	22	3	0
75+	1,530	47	1,045	27	14	11	352	18	15	1	0

<sup>1</sup> In a union but not married religiously or civilly

<sup>2</sup> Comprising mostly residents of institutions and collective quarters

**Table D3 - Resident population by geographical district, marital status, age and sex - 2022 Population Census**

Country, Geographical district, Age (in years) and Sex	Total	Marital Status									
		Single	Married religiously and civilly	Married religiously only	Married civilly only	Consensually married <sup>1</sup>	Widowed	Divorced	Separated	Unmarried parent	Other and Not stated <sup>2</sup>
<b>Female</b>											
<b>All ages</b>	<b>56,580</b>	<b>20,955</b>	<b>22,378</b>	<b>1,225</b>	<b>1,371</b>	<b>1,180</b>	<b>7,088</b>	<b>1,007</b>	<b>1,178</b>	<b>194</b>	<b>4</b>
Under 15	8,350	8,350	0	0	0	0	0	0	0	0	0
15 - 19	4,009	3,891	25	16	17	43	0	0	8	8	1
20 - 24	4,235	3,356	324	105	191	174	1	12	49	23	0
25 - 29	4,370	2,127	1,389	221	289	188	6	40	77	33	0
30 - 34	4,121	926	2,291	167	278	164	28	101	145	20	1
35 - 39	3,623	480	2,358	130	167	144	53	140	127	23	1
40 - 44	4,336	331	3,154	128	127	130	149	143	153	21	0
45 - 49	3,997	229	2,954	97	105	106	219	152	123	12	0
50 - 54	3,778	165	2,752	91	62	64	405	113	115	11	0
55 - 59	4,116	213	2,772	71	53	57	718	104	117	11	0
60 - 64	3,833	253	2,113	83	45	71	1,069	90	100	8	1
65 - 69	2,881	266	1,171	46	26	23	1,168	68	102	11	0
70 - 74	2,308	197	705	36	5	10	1,274	30	44	7	0
75+	2,623	171	370	34	6	6	1,998	14	18	6	0

<sup>1</sup> In a union but not married religiously or civilly

<sup>2</sup> Comprising mostly residents of institutions and collective quarters

**Table D3 - Resident population by geographical district, marital status, age and sex - 2022 Population Census**

Country, Geographical district, Age (in years) and Sex	Total	Marital Status									
		Single	Married religiously and civilly	Married religiously only	Married civilly only	Consensually married <sup>1</sup>	Widowed	Divorced	Separated	Unmarried parent	Other and Not stated <sup>2</sup>

**SAVANNE DISTRICT**

**Both sexes**

<b>All ages</b>	<b>67,779</b>	<b>27,570</b>	<b>25,689</b>	<b>3,182</b>	<b>1,462</b>	<b>1,635</b>	<b>5,065</b>	<b>1,306</b>	<b>1,714</b>	<b>153</b>	<b>3</b>
Under 15	10,153	10,153	0	0	0	0	0	0	0	0	0
15 - 19	4,809	4,688	20	14	18	54	0	0	4	11	0
20 - 24	5,083	4,119	324	276	124	183	2	3	31	21	0
25 - 29	5,566	2,991	1,286	598	272	260	14	35	88	22	0
30 - 34	5,561	1,868	2,267	568	292	237	23	100	184	22	0
35 - 39	4,484	991	2,260	429	220	186	28	152	200	18	0
40 - 44	5,367	751	3,234	379	178	211	100	235	263	16	0
45 - 49	4,485	487	2,912	235	112	147	165	203	217	6	1
50 - 54	4,429	347	3,062	173	78	121	281	162	196	9	0
55 - 59	5,118	377	3,476	206	61	110	505	176	200	6	1
60 - 64	4,305	270	2,845	131	41	60	700	107	145	6	0
65 - 69	3,271	211	1,940	78	39	37	780	78	103	5	0
70 - 74	2,518	178	1,262	60	17	13	893	37	51	6	1
75+	2,630	139	801	35	10	16	1,574	18	32	5	0

<sup>1</sup> In a union but not married religiously or civilly

<sup>2</sup> Comprising mostly residents of institutions and collective quarters

**Table D3 - Resident population by geographical district, marital status, age and sex - 2022 Population Census**

Country, Geographical district, Age (in years) and Sex	Total	Marital Status									
		Single	Married religiously and civilly	Married religiously only	Married civilly only	Consensually married <sup>1</sup>	Widowed	Divorced	Separated	Unmarried parent	Other and Not stated <sup>2</sup>

**Male**

<b>All ages</b>	<b>33,844</b>	<b>15,106</b>	<b>12,842</b>	<b>2,044</b>	<b>730</b>	<b>816</b>	<b>758</b>	<b>683</b>	<b>845</b>	<b>17</b>	<b>3</b>
Under 15	5,068	5,068	0	0	0	0	0	0	0	0	0
15 - 19	2,428	2,407	3	2	1	13	0	0	1	1	0
20 - 24	2,690	2,335	82	156	37	70	0	1	9	0	0
25 - 29	2,889	1,823	401	377	119	124	1	11	32	1	0
30 - 34	2,930	1,205	946	398	145	120	4	32	77	3	0
35 - 39	2,320	623	997	309	120	101	1	67	97	5	0
40 - 44	2,774	530	1,497	263	99	114	14	114	141	2	0
45 - 49	2,291	359	1,361	141	64	83	28	136	117	1	1
50 - 54	2,162	249	1,460	101	43	68	39	95	105	2	0
55 - 59	2,597	231	1,862	121	36	50	80	105	110	1	1
60 - 64	2,144	132	1,615	77	22	36	121	58	82	1	0
65 - 69	1,540	79	1,175	41	24	22	120	41	38	0	0
70 - 74	1,113	40	847	36	13	7	129	16	24	0	1
75+	898	25	596	22	7	8	221	7	12	0	0

<sup>1</sup> In a union but not married religiously or civilly

<sup>2</sup> Comprising mostly residents of institutions and collective quarters

**Table D3 - Resident population by geographical district, marital status, age and sex - 2022 Population Census**

Country, Geographical district, Age (in years) and Sex	Total	Marital Status										
		Single	Married religiously and civilly	Married religiously only	Married civilly only	Consensually married <sup>1</sup>	Widowed	Divorced	Separated	Unmarried parent	Other and Not stated <sup>2</sup>	
<b>Female</b>												
<b>All ages</b>	<b>33,935</b>	<b>12,464</b>	<b>12,847</b>	<b>1,138</b>	<b>732</b>	<b>819</b>	<b>4,307</b>	<b>623</b>	<b>869</b>	<b>136</b>	<b>0</b>	
Under 15	5,085	5,085	0	0	0	0	0	0	0	0	0	
15 - 19	2,381	2,281	17	12	17	41	0	0	3	10	0	
20 - 24	2,393	1,784	242	120	87	113	2	2	22	21	0	
25 - 29	2,677	1,168	885	221	153	136	13	24	56	21	0	
30 - 34	2,631	663	1,321	170	147	117	19	68	107	19	0	
35 - 39	2,164	368	1,263	120	100	85	27	85	103	13	0	
40 - 44	2,593	221	1,737	116	79	97	86	121	122	14	0	
45 - 49	2,194	128	1,551	94	48	64	137	67	100	5	0	
50 - 54	2,267	98	1,602	72	35	53	242	67	91	7	0	
55 - 59	2,521	146	1,614	85	25	60	425	71	90	5	0	
60 - 64	2,161	138	1,230	54	19	24	579	49	63	5	0	
65 - 69	1,731	132	765	37	15	15	660	37	65	5	0	
70 - 74	1,405	138	415	24	4	6	764	21	27	6	0	
75+	1,732	114	205	13	3	8	1,353	11	20	5	0	

<sup>1</sup> In a union but not married religiously or civilly

<sup>2</sup> Comprising mostly residents of institutions and collective quarters

**Table D3 - Resident population by geographical district, marital status, age and sex - 2022 Population Census**

Country, Geographical district, Age (in years) and Sex	Total	Marital Status									
		Single	Married religiously and civilly	Married religiously only	Married civilly only	Consensually married <sup>1</sup>	Widowed	Divorced	Separated	Unmarried parent	Other and Not stated <sup>2</sup>

**PLAINES WILHEMS DISTRICT**

**Both sexes**

<b>All ages</b>	<b>340,780</b>	<b>140,364</b>	<b>132,644</b>	<b>8,336</b>	<b>10,394</b>	<b>8,069</b>	<b>25,511</b>	<b>8,477</b>	<b>5,805</b>	<b>1,021</b>	<b>159</b>
Under 15	45,674	45,670	0	0	0	0	0	0	0	0	4
15 - 19	20,932	20,694	42	21	27	114	0	0	4	26	4
20 - 24	22,548	19,634	890	488	586	723	3	28	70	109	17
25 - 29	26,176	16,987	4,747	1,178	1,621	1,061	23	163	268	119	9
30 - 34	27,558	11,625	9,996	1,414	2,006	1,263	65	478	508	189	14
35 - 39	23,539	6,976	11,327	1,020	1,541	1,042	150	756	591	127	9
40 - 44	25,970	5,006	15,204	940	1,300	1,011	369	1,243	776	111	10
45 - 49	21,754	3,141	13,898	705	748	738	632	1,168	653	64	7
50 - 54	21,213	2,313	14,184	606	559	573	1,110	1,167	624	65	12
55 - 59	25,384	2,290	17,362	585	577	524	2,127	1,134	724	53	8
60 - 64	24,143	2,124	15,841	400	418	356	3,276	978	690	52	8
65 - 69	20,647	1,553	12,934	355	344	245	3,964	718	487	37	10
70 - 74	15,550	962	8,493	359	391	242	4,494	351	221	25	12
75+	19,692	1,389	7,726	265	276	177	9,298	293	189	44	35

<sup>1</sup> In a union but not married religiously or civilly

<sup>2</sup> Comprising mostly residents of institutions and collective quarters



**Table D3 - Resident population by geographical district, marital status, age and sex - 2022 Population Census**

Country, Geographical district, Age (in years) and Sex	Total	Marital Status									
		Single	Married religiously and civilly	Married religiously only	Married civilly only	Consensually married <sup>1</sup>	Widowed	Divorced	Separated	Unmarried parent	Other and Not stated <sup>2</sup>

**Male**

<b>All ages</b>	<b>165,285</b>	<b>73,994</b>	<b>66,398</b>	<b>4,329</b>	<b>5,708</b>	<b>4,056</b>	<b>4,002</b>	<b>3,896</b>	<b>2,596</b>	<b>238</b>	<b>68</b>
Under 15	22,099	22,097	0	0	0	0	0	0	0	0	2
15 - 19	10,242	10,203	8	1	4	23	0	0	0	1	2
20 - 24	11,217	10,185	255	181	251	292	1	7	15	22	8
25 - 29	13,694	9,923	1,699	567	819	525	3	41	82	29	6
30 - 34	14,325	7,049	4,183	804	1,173	671	8	179	205	43	10
35 - 39	12,093	4,327	5,050	581	940	571	31	313	242	32	6
40 - 44	13,111	3,232	7,009	532	789	524	53	583	351	33	5
45 - 49	10,465	1,933	6,335	395	436	405	76	550	310	21	4
50 - 54	10,268	1,420	6,785	323	326	333	149	586	316	22	8
55 - 59	12,228	1,324	8,690	337	304	284	342	581	349	11	6
60 - 64	11,555	1,121	8,416	227	231	192	542	468	347	10	1
65 - 69	9,573	591	7,440	171	182	116	600	279	184	7	3
70 - 74	6,745	311	5,224	106	130	59	650	168	93	3	1
75+	7,670	278	5,304	104	123	61	1,547	141	102	4	6

<sup>1</sup> In a union but not married religiously or civilly

<sup>2</sup> Comprising mostly residents of institutions and collective quarters

**Table D3 - Resident population by geographical district, marital status, age and sex - 2022 Population Census**

Country, Geographical district, Age (in years) and Sex	Total	Marital Status										
		Single	Married religiously and civilly	Married religiously only	Married civilly only	Consensually married <sup>1</sup>	Widowed	Divorced	Separated	Unmarried parent	Other and Not stated <sup>2</sup>	
<b>Female</b>												
<b>All ages</b>	<b>175,495</b>	<b>66,370</b>	<b>66,246</b>	<b>4,007</b>	<b>4,686</b>	<b>4,013</b>	<b>21,509</b>	<b>4,581</b>	<b>3,209</b>	<b>783</b>	<b>91</b>	
Under 15	23,575	23,573	0	0	0	0	0	0	0	0	2	
15 - 19	10,690	10,491	34	20	23	91	0	0	4	25	2	
20 - 24	11,331	9,449	635	307	335	431	2	21	55	87	9	
25 - 29	12,482	7,064	3,048	611	802	536	20	122	186	90	3	
30 - 34	13,233	4,576	5,813	610	833	592	57	299	303	146	4	
35 - 39	11,446	2,649	6,277	439	601	471	119	443	349	95	3	
40 - 44	12,859	1,774	8,195	408	511	487	316	660	425	78	5	
45 - 49	11,289	1,208	7,563	310	312	333	556	618	343	43	3	
50 - 54	10,945	893	7,399	283	233	240	961	581	308	43	4	
55 - 59	13,156	966	8,672	248	273	240	1,785	553	375	42	2	
60 - 64	12,588	1,003	7,425	173	187	164	2,734	510	343	42	7	
65 - 69	11,074	962	5,494	184	162	129	3,364	439	303	30	7	
70 - 74	8,805	651	3,269	253	261	183	3,844	183	128	22	11	
75+	12,022	1,111	2,422	161	153	116	7,751	152	87	40	29	

<sup>1</sup> In a union but not married religiously or civilly

<sup>2</sup> Comprising mostly residents of institutions and collective quarters

**Table D3 - Resident population by geographical district, marital status, age and sex - 2022 Population Census**

Country, Geographical district, Age (in years) and Sex	Total	Marital Status								
		Single	Married religiously and civilly	Married religiously only	Married civilly only	Consensually married <sup>1</sup>	Widowed	Divorced	Separated	Unmarried parent

**MOKA DISTRICT**

**Both sexes**

<b>All ages</b>	<b>85,538</b>	<b>35,968</b>	<b>35,282</b>	<b>2,517</b>	<b>1,223</b>	<b>1,189</b>	<b>6,163</b>	<b>1,610</b>	<b>1,402</b>	<b>164</b>	<b>20</b>
Under 15	12,362	12,362	0	0	0	0	0	0	0	0	0
15 - 19	5,933	5,863	18	10	7	27	0	0	0	8	0
20 - 24	6,329	5,629	268	152	80	148	3	10	26	13	0
25 - 29	6,802	4,276	1,504	432	254	165	12	50	73	30	6
30 - 34	6,875	2,605	3,093	409	236	205	24	130	141	30	2
35 - 39	5,986	1,537	3,447	313	173	149	32	176	138	18	3
40 - 44	7,145	1,201	4,659	297	146	154	139	298	238	12	1
45 - 49	6,149	702	4,365	207	116	92	221	256	173	13	4
50 - 54	5,699	495	4,125	165	78	71	345	226	181	11	2
55 - 59	6,137	403	4,430	179	46	58	626	207	179	9	0
60 - 64	5,274	323	3,644	138	37	63	834	126	102	6	1
65 - 69	4,275	231	2,672	99	19	31	1,060	70	83	9	1
70 - 74	3,324	169	1,866	72	19	16	1,109	35	38	0	0
75+	3,248	172	1,191	44	12	10	1,758	26	30	5	0

<sup>1</sup> In a union but not married religiously or civilly

<sup>2</sup> Comprising mostly residents of institutions and collective quarters

**Table D3 - Resident population by geographical district, marital status, age and sex - 2022 Population Census**

Country, Geographical district, Age (in years) and Sex	Total	Marital Status									
		Single	Married religiously and civilly	Married religiously only	Married civilly only	Consensually married <sup>1</sup>	Widowed	Divorced	Separated	Unmarried parent	Other and Not stated <sup>2</sup>

**Male**

<b>All ages</b>	<b>42,916</b>	<b>20,314</b>	<b>17,755</b>	<b>1,256</b>	<b>602</b>	<b>592</b>	<b>875</b>	<b>811</b>	<b>665</b>	<b>32</b>	<b>14</b>
Under 15	6,271	6,271	0	0	0	0	0	0	0	0	0
15 - 19	3,010	3,000	3	1	1	5	0	0	0	0	0
20 - 24	3,263	3,083	61	38	21	51	0	3	4	2	0
25 - 29	3,581	2,685	472	180	102	85	2	14	33	5	3
30 - 34	3,675	1,841	1,276	211	129	101	4	55	51	5	2
35 - 39	3,161	1,157	1,514	172	85	80	4	78	64	4	3
40 - 44	3,663	926	2,095	160	81	80	32	159	124	5	1
45 - 49	3,145	516	2,134	117	69	50	21	140	90	5	3
50 - 54	2,860	321	2,081	96	37	44	39	130	108	3	1
55 - 59	3,089	230	2,426	92	25	30	91	111	83	1	0
60 - 64	2,480	153	1,967	72	21	34	120	68	44	1	0
65 - 69	1,951	58	1,598	56	11	15	147	28	37	0	1
70 - 74	1,506	37	1,237	37	12	8	147	15	13	0	0
75+	1,261	36	891	24	8	9	268	10	14	1	0

<sup>1</sup> In a union but not married religiously or civilly

<sup>2</sup> Comprising mostly residents of institutions and collective quarters

**Table D3 - Resident population by geographical district, marital status, age and sex - 2022 Population Census**

Country, Geographical district, Age (in years) and Sex	Total	Marital Status										
		Single	Married religiously and civilly	Married religiously only	Married civilly only	Consensually married <sup>1</sup>	Widowed	Divorced	Separated	Unmarried parent	Other and Not stated <sup>2</sup>	
<b>Female</b>												
<b>All ages</b>	<b>42,622</b>	<b>15,654</b>	<b>17,527</b>	<b>1,261</b>	<b>621</b>	<b>597</b>	<b>5,288</b>	<b>799</b>	<b>737</b>	<b>132</b>	<b>6</b>	
Under 15	6,091	6,091	0	0	0	0	0	0	0	0	0	
15 - 19	2,923	2,863	15	9	6	22	0	0	0	8	0	
20 - 24	3,066	2,546	207	114	59	97	3	7	22	11	0	
25 - 29	3,221	1,591	1,032	252	152	80	10	36	40	25	3	
30 - 34	3,200	764	1,817	198	107	104	20	75	90	25	0	
35 - 39	2,825	380	1,933	141	88	69	28	98	74	14	0	
40 - 44	3,482	275	2,564	137	65	74	107	139	114	7	0	
45 - 49	3,004	186	2,231	90	47	42	200	116	83	8	1	
50 - 54	2,839	174	2,044	69	41	27	306	96	73	8	1	
55 - 59	3,048	173	2,004	87	21	28	535	96	96	8	0	
60 - 64	2,794	170	1,677	66	16	29	714	58	58	5	1	
65 - 69	2,324	173	1,074	43	8	16	913	42	46	9	0	
70 - 74	1,818	132	629	35	7	8	962	20	25	0	0	
75+	1,987	136	300	20	4	1	1,490	16	16	4	0	

<sup>1</sup> In a union but not married religiously or civilly

<sup>2</sup> Comprising mostly residents of institutions and collective quarters

**Table D3 - Resident population by geographical district, marital status, age and sex - 2022 Population Census**

Country, Geographical district, Age (in years) and Sex	Total	Marital Status									
		Single	Married religiously and civilly	Married religiously only	Married civilly only	Consensually married <sup>1</sup>	Widowed	Divorced	Separated	Unmarried parent	Other and Not stated <sup>2</sup>

**BLACK RIVER DISTRICT**

**Both sexes**

<b>All ages</b>	<b>87,701</b>	<b>40,917</b>	<b>27,907</b>	<b>581</b>	<b>4,293</b>	<b>4,246</b>	<b>4,964</b>	<b>1,938</b>	<b>2,231</b>	<b>594</b>	<b>30</b>
Under 15	15,250	15,249	0	0	0	1	0	0	0	0	0
15 - 19	6,548	6,317	23	6	29	126	0	0	8	39	0
20 - 24	6,501	5,284	256	18	247	521	4	11	66	89	5
25 - 29	7,004	4,310	1,121	78	563	631	6	50	141	102	2
30 - 34	7,950	3,506	2,390	58	779	690	24	136	266	98	3
35 - 39	7,084	2,338	2,905	77	653	510	44	219	270	67	1
40 - 44	7,267	1,504	3,817	85	594	479	109	309	318	50	2
45 - 49	5,907	825	3,405	59	388	393	188	330	281	36	2
50 - 54	5,012	477	3,100	45	301	301	293	249	220	24	2
55 - 59	5,248	350	3,325	37	284	229	508	230	259	20	6
60 - 64	4,531	284	2,807	35	167	163	705	169	172	27	2
65 - 69	3,927	204	2,286	38	147	114	893	111	117	15	2
70 - 74	2,700	112	1,431	32	79	58	842	73	59	13	1
75+	2,772	157	1,041	13	62	30	1,348	51	54	14	2

<sup>1</sup> In a union but not married religiously or civilly

<sup>2</sup> Comprising mostly residents of institutions and collective quarters

**Table D3 - Resident population by geographical district, marital status, age and sex - 2022 Population Census**

Country, Geographical district, Age (in years) and Sex	Total	Marital Status									
		Single	Married religiously and civilly	Married religiously only	Married civilly only	Consensually married <sup>1</sup>	Widowed	Divorced	Separated	Unmarried parent	Other and Not stated <sup>2</sup>
<b>Male</b>											
<b>All ages</b>	<b>45,314</b>	<b>23,655</b>	<b>14,186</b>	<b>329</b>	<b>2,155</b>	<b>2,115</b>	<b>860</b>	<b>904</b>	<b>983</b>	<b>108</b>	<b>19</b>
Under 15	7,601	7,601	0	0	0	0	0	0	0	0	0
15 - 19	3,183	3,147	3	0	2	29	0	0	1	1	0
20 - 24	3,530	3,154	69	6	77	191	1	4	16	9	3
25 - 29	4,048	2,909	441	54	247	329	2	14	35	16	1
30 - 34	4,453	2,497	1,030	36	372	340	2	46	107	20	3
35 - 39	4,008	1,728	1,399	53	344	263	1	87	115	18	0
40 - 44	3,842	1,132	1,786	46	306	249	14	145	152	11	1
45 - 49	3,079	600	1,727	32	199	209	31	144	128	8	1
50 - 54	2,608	337	1,615	23	173	163	54	132	104	6	1
55 - 59	2,573	219	1,700	25	155	121	96	125	120	7	5
60 - 64	2,163	160	1,514	14	90	101	114	84	79	5	2
65 - 69	1,871	99	1,307	14	93	62	159	62	71	3	1
70 - 74	1,267	39	905	18	53	35	144	40	31	2	0
75+	1,088	33	690	8	44	23	242	21	24	2	1

<sup>1</sup> In a union but not married religiously or civilly

<sup>2</sup> Comprising mostly residents of institutions and collective quarters

**Table D3 - Resident population by geographical district, marital status, age and sex - 2022 Population Census**

Country, Geographical district, Age (in years) and Sex	Total	Marital Status									
		Single	Married religiously and civilly	Married religiously only	Married civilly only	Consensually married <sup>1</sup>	Widowed	Divorced	Separated	Unmarried parent	Other and Not stated <sup>2</sup>

<b>Female</b>												
<b>All ages</b>	<b>42,387</b>	<b>17,262</b>	<b>13,721</b>	<b>252</b>	<b>2,138</b>	<b>2,131</b>	<b>4,104</b>	<b>1,034</b>	<b>1,248</b>	<b>486</b>	<b>11</b>	
Under 15	7,649	7,648	0	0	0	1	0	0	0	0	0	
15 - 19	3,365	3,170	20	6	27	97	0	0	7	38	0	
20 - 24	2,971	2,130	187	12	170	330	3	7	50	80	2	
25 - 29	2,956	1,401	680	24	316	302	4	36	106	86	1	
30 - 34	3,497	1,009	1,360	22	407	350	22	90	159	78	0	
35 - 39	3,076	610	1,506	24	309	247	43	132	155	49	1	
40 - 44	3,425	372	2,031	39	288	230	95	164	166	39	1	
45 - 49	2,828	225	1,678	27	189	184	157	186	153	28	1	
50 - 54	2,404	140	1,485	22	128	138	239	117	116	18	1	
55 - 59	2,675	131	1,625	12	129	108	412	105	139	13	1	
60 - 64	2,368	124	1,293	21	77	62	591	85	93	22	0	
65 - 69	2,056	105	979	24	54	52	734	49	46	12	1	
70 - 74	1,433	73	526	14	26	23	698	33	28	11	1	
75+	1,684	124	351	5	18	7	1,106	30	30	12	1	

<sup>1</sup> In a union but not married religiously or civilly

<sup>2</sup> Comprising mostly residents of institutions and collective quarters



**Table D3 - Resident population by geographical district, marital status, age and sex - 2022 Population Census**

Country, Geographical district, Age (in years) and Sex	Total	Marital Status									
		Single	Married religiously and civilly	Married religiously only	Married civilly only	Consensually married <sup>1</sup>	Widowed	Divorced	Separated	Unmarried parent	Other and Not stated <sup>2</sup>

**ISLAND OF RODRIGUES**

**Both sexes**

<b>All ages</b>	<b>43,604</b>	<b>20,988</b>	<b>7,140</b>	<b>58</b>	<b>4,582</b>	<b>4,487</b>	<b>2,082</b>	<b>984</b>	<b>1,652</b>	<b>1,628</b>	<b>3</b>
Under 15	11,681	11,680	0	0	0	0	0	0	0	1	0
15 - 19	4,096	3,867	2	0	12	122	1	0	12	80	0
20 - 24	3,231	2,192	19	2	169	607	1	1	64	176	0
25 - 29	2,845	1,095	119	7	478	762	4	22	116	241	1
30 - 34	2,777	620	265	12	731	689	15	42	168	235	0
35 - 39	2,904	422	499	9	797	621	21	111	232	192	0
40 - 44	3,352	351	901	7	825	569	46	178	265	209	1
45 - 49	2,727	228	927	5	539	392	80	171	232	152	1
50 - 54	2,308	203	936	6	387	246	121	135	172	102	0
55 - 59	2,135	154	977	5	255	188	175	134	163	84	0
60 - 64	1,838	84	930	1	190	129	268	88	87	61	0
65 - 69	1,378	37	699	1	112	88	293	58	60	30	0
70 - 74	900	25	403	2	38	45	299	28	41	19	0
75+	1,432	30	463	1	49	29	758	16	40	46	0

<sup>1</sup> In a union but not married religiously or civilly

<sup>2</sup> Comprising mostly residents of institutions and collective quarters

**Table D3 - Resident population by geographical district, marital status, age and sex - 2022 Population Census**

Country, Geographical district, Age (in years) and Sex	Total	Marital Status									
		Single	Married religiously and civilly	Married religiously only	Married civilly only	Consensually married <sup>1</sup>	Widowed	Divorced	Separated	Unmarried parent	Other and Not stated <sup>2</sup>

**Male**

<b>All ages</b>	<b>21,311</b>	<b>11,533</b>	<b>3,566</b>	<b>31</b>	<b>2,281</b>	<b>2,223</b>	<b>439</b>	<b>404</b>	<b>657</b>	<b>175</b>	<b>2</b>
Under 15	5,867	5,867	0	0	0	0	0	0	0	0	0
15 - 19	2,037	2,020	0	0	0	14	0	0	0	3	0
20 - 24	1,605	1,323	2	0	41	216	0	0	9	14	0
25 - 29	1,336	734	45	1	156	345	1	2	31	20	1
30 - 34	1,306	456	86	9	312	345	3	10	65	20	0
35 - 39	1,407	327	198	5	398	338	3	32	82	24	0
40 - 44	1,645	271	382	4	441	336	11	57	109	33	1
45 - 49	1,357	178	445	2	301	224	15	71	103	18	0
50 - 54	1,121	149	463	3	220	118	25	61	70	12	0
55 - 59	1,045	114	490	4	147	109	34	68	69	10	0
60 - 64	897	60	479	1	120	74	59	40	50	14	0
65 - 69	697	17	424	1	82	50	55	37	28	3	0
70 - 74	427	9	243	1	28	31	68	19	26	2	0
75+	564	8	309	0	35	23	165	7	15	2	0

<sup>1</sup> In a union but not married religiously or civilly

<sup>2</sup> Comprising mostly residents of institutions and collective quarters

**Table D3 - Resident population by geographical district, marital status, age and sex - 2022 Population Census**

Country, Geographical district, Age (in years) and Sex	Total	Marital Status								
		Single	Married religiously and civilly	Married religiously only	Married civilly only	Consensually married <sup>1</sup>	Widowed	Divorced	Separated	Unmarried parent

<b>Female</b>											
All ages	22,293	9,455	3,574	27	2,301	2,264	1,643	580	995	1,453	1
Under 15	5,814	5,813	0	0	0	0	0	0	0	1	0
15 - 19	2,059	1,847	2	0	12	108	1	0	12	77	0
20 - 24	1,626	869	17	2	128	391	1	1	55	162	0
25 - 29	1,509	361	74	6	322	417	3	20	85	221	0
30 - 34	1,471	164	179	3	419	344	12	32	103	215	0
35 - 39	1,497	95	301	4	399	283	18	79	150	168	0
40 - 44	1,707	80	519	3	384	233	35	121	156	176	0
45 - 49	1,370	50	482	3	238	168	65	100	129	134	1
50 - 54	1,187	54	473	3	167	128	96	74	102	90	0
55 - 59	1,090	40	487	1	108	79	141	66	94	74	0
60 - 64	941	24	451	0	70	55	209	48	37	47	0
65 - 69	681	20	275	0	30	38	238	21	32	27	0
70 - 74	473	16	160	1	10	14	231	9	15	17	0
75+	868	22	154	1	14	6	593	9	25	44	0

<sup>1</sup> In a union but not married religiously or civilly

<sup>2</sup> Comprising mostly residents of institutions and collective quarters

**Table D4 - Population present on Census night and resident population by nationality and sex - 2022 Population Census**

Country, Island and Nationality	Present population			Resident population		
	Both sexes	Male	Female	Both sexes	Male	Female
<b>REPUBLIC OF MAURITIUS</b>						
<b>Total</b>	<b>1,240,552</b>	<b>611,046</b>	<b>629,506</b>	<b>1,233,097</b>	<b>607,761</b>	<b>625,336</b>
<b>Mauritian</b>	<b>1,181,530</b>	<b>570,023</b>	<b>611,507</b>	<b>1,191,242</b>	<b>575,507</b>	<b>615,735</b>
By birth	1,175,876	567,638	608,238	1,185,401	573,045	612,356
By descent	1,277	681	596	1,290	682	608
By registration	1,864	732	1,132	1,948	774	1,174
By naturalisation	2,513	972	1,541	2,603	1,006	1,597
<b>Non-Mauritian</b>	<b>59,022</b>	<b>41,023</b>	<b>17,999</b>	<b>41,855</b>	<b>32,254</b>	<b>9,601</b>
<b>Africa</b>	<b>8,600</b>	<b>4,724</b>	<b>3,876</b>	<b>6,468</b>	<b>3,725</b>	<b>2,743</b>
Kenya	174	80	94	136	62	74
Madagascar	4,034	2,489	1,545	3,905	2,453	1,452
Morocco	129	17	112	137	16	121
Nigeria	228	180	48	205	158	47
Reunion	1,219	502	717	145	72	73
Seychelles	102	44	58	99	41	58
South Africa	1,780	906	874	1,039	505	534
Zimbabwe	189	92	97	176	82	94
Other	745	414	331	626	336	290
<b>America, North</b>	<b>305</b>	<b>167</b>	<b>138</b>	<b>180</b>	<b>100</b>	<b>80</b>
Canada	83	43	40	53	30	23
USA	162	91	71	86	47	39
Other	60	33	27	41	23	18

**Table D4 - Population present on Census night and resident population by nationality and sex - 2022 Population Census**

Country, Island and Nationality	Present population			Resident population		
	Both sexes	Male	Female	Both sexes	Male	Female
<b>Asia</b>	<b>33,354</b>	<b>27,397</b>	<b>5,957</b>	<b>32,013</b>	<b>26,602</b>	<b>5,411</b>
Bangladesh	14,987	12,158	2,829	14,934	12,112	2,822
China	642	407	235	597	374	223
India	15,191	13,236	1,955	14,695	12,930	1,765
Nepal	604	585	19	604	585	19
Pakistan	193	79	114	198	78	120
Saudi Arabia	575	310	265	13	5	8
Sri Lanka	520	328	192	512	324	188
Other	642	294	348	460	194	266
<b>Europe</b>	<b>16,457</b>	<b>8,587</b>	<b>7,870</b>	<b>3,007</b>	<b>1,734</b>	<b>1,273</b>
Belgium	442	257	185	149	104	45
Denmark	281	145	136	7	4	3
France	5,300	2,619	2,681	1,549	935	614
Germany	2,909	1,563	1,346	122	59	63
Ireland	102	59	43	61	38	23
Italy	1,182	725	457	188	110	78
Spain	393	201	192	17	12	5
Switzerland	988	519	469	116	82	34
United Kingdom	3,616	1,895	1,721	482	263	219
Other	1,244	604	640	316	127	189
<b>Oceania</b>	<b>151</b>	<b>86</b>	<b>65</b>	<b>108</b>	<b>65</b>	<b>43</b>
Australia	136	80	56	97	62	35
Other	15	6	9	11	3	8
<b>Other / Not stated</b>	<b>155</b>	<b>62</b>	<b>93</b>	<b>79</b>	<b>28</b>	<b>51</b>

**Table D4 - Population present on Census night and resident population by nationality and sex - 2022 Population Census**

Country, Island and Nationality	Present population			Resident population		
	Both sexes	Male	Female	Both sexes	Male	Female
<b>ISLAND OF MAURITIUS</b>						
<b>Total</b>	<b>1,197,349</b>	<b>589,945</b>	<b>607,404</b>	<b>1,189,493</b>	<b>586,450</b>	<b>603,043</b>
<b>Mauritian</b>	<b>1,138,720</b>	<b>549,135</b>	<b>589,585</b>	<b>1,147,728</b>	<b>554,250</b>	<b>593,478</b>
By birth	1,133,116	546,773	586,343	1,141,942	551,814	590,128
By descent	1,267	674	593	1,280	675	605
By registration	1,856	728	1,128	1,940	770	1,170
By naturalisation	2,481	960	1,521	2,566	991	1,575
<b>Non-Mauritian</b>	<b>58,629</b>	<b>40,810</b>	<b>17,819</b>	<b>41,765</b>	<b>32,200</b>	<b>9,565</b>
<b>Africa</b>	<b>8,451</b>	<b>4,654</b>	<b>3,797</b>	<b>6,453</b>	<b>3,719</b>	<b>2,734</b>
Kenya	165	76	89	136	62	74
Madagascar	4,027	2,489	1,538	3,898	2,453	1,445
Morocco	129	17	112	137	16	121
Nigeria	228	180	48	205	158	47
Reunion	1,101	445	656	144	71	73
Seychelles	99	43	56	96	40	56
South Africa	1,774	903	871	1,039	505	534
Zimbabwe	186	90	96	176	82	94
Other	742	411	331	622	332	290
<b>America, North</b>	<b>303</b>	<b>165</b>	<b>138</b>	<b>180</b>	<b>100</b>	<b>80</b>
Canada	83	43	40	53	30	23
USA	160	89	71	86	47	39
Other	60	33	27	41	23	18

**Table D4 - Population present on Census night and resident population by nationality and sex - 2022 Population Census**

Country, Island and Nationality	Present population			Resident population		
	Both sexes	Male	Female	Both sexes	Male	Female
<b>Asia</b>	<b>33,325</b>	<b>27,380</b>	<b>5,945</b>	<b>31,999</b>	<b>26,594</b>	<b>5,405</b>
Bangladesh	14,982	12,153	2,829	14,929	12,107	2,822
China	641	407	234	596	374	222
India	15,182	13,232	1,950	14,688	12,927	1,761
Nepal	604	585	19	604	585	19
Pakistan	193	79	114	198	78	120
Saudi Arabia	575	310	265	13	5	8
Sri Lanka	520	328	192	512	324	188
Other	628	286	342	459	194	265
<b>Europe</b>	<b>16,251</b>	<b>8,467</b>	<b>7,784</b>	<b>2,951</b>	<b>1,698</b>	<b>1,253</b>
Belgium	435	251	184	144	99	45
Denmark	245	126	119	7	4	3
France	5,227	2,577	2,650	1,511	912	599
Germany	2,895	1,555	1,340	118	57	61
Ireland	102	59	43	61	38	23
Italy	1,163	714	449	187	110	77
Spain	391	200	191	17	12	5
Switzerland	973	511	462	115	81	34
United Kingdom	3,613	1,892	1,721	479	260	219
Other	1,207	582	625	312	125	187
<b>Oceania</b>	<b>146</b>	<b>82</b>	<b>64</b>	<b>103</b>	<b>61</b>	<b>42</b>
Australia	131	76	55	92	58	34
Other	15	6	9	11	3	8
<b>Other / Not stated</b>	<b>153</b>	<b>62</b>	<b>91</b>	<b>79</b>	<b>28</b>	<b>51</b>

**Table D4 - Population present on Census night and resident population by nationality and sex - 2022 Population Census**

Country, Island and Nationality	Present population			Resident population		
	Both sexes	Male	Female	Both sexes	Male	Female

**ISLAND OF RODRIGUES**

<b>Total</b>	<b>43,203</b>	<b>21,101</b>	<b>22,102</b>	<b>43,604</b>	<b>21,311</b>	<b>22,293</b>
<b>Mauritian</b>	<b>42,810</b>	<b>20,888</b>	<b>21,922</b>	<b>43,514</b>	<b>21,257</b>	<b>22,257</b>
By birth	42,760	20,865	21,895	43,459	21,231	22,228
By descent	10	7	3	10	7	3
By registration	8	4	4	8	4	4
By naturalisation	32	12	20	37	15	22
<b>Non-Mauritian</b>	<b>393</b>	<b>213</b>	<b>180</b>	<b>90</b>	<b>54</b>	<b>36</b>
<b>Africa</b>	<b>149</b>	<b>70</b>	<b>79</b>	<b>15</b>	<b>6</b>	<b>9</b>
Kenya	9	4	5	0	0	0
Madagascar	7	0	7	7	0	7
Morocco	0	0	0	0	0	0
Nigeria	0	0	0	0	0	0
Reunion	118	57	61	1	1	0
Seychelles	3	1	2	3	1	2
South Africa	6	3	3	0	0	0
Zimbabwe	3	2	1	0	0	0
Other	3	3	0	4	4	0
<b>America, North</b>	<b>2</b>	<b>2</b>	<b>0</b>	<b>0</b>	<b>0</b>	<b>0</b>
Canada	0	0	0	0	0	0
USA	2	2	0	0	0	0
Other	0	0	0	0	0	0



**Table D4 - Population present on Census night and resident population by nationality and sex - 2022 Population Census**

Country, Island and Nationality	Present population			Resident population		
	Both sexes	Male	Female	Both sexes	Male	Female
<b>Asia</b>	<b>29</b>	<b>17</b>	<b>12</b>	<b>14</b>	<b>8</b>	<b>6</b>
Bangladesh	5	5	0	5	5	0
China	1	0	1	1	0	1
India	9	4	5	7	3	4
Nepal	0	0	0	0	0	0
Pakistan	0	0	0	0	0	0
Saudi Arabia	0	0	0	0	0	0
Sri Lanka	0	0	0	0	0	0
Other	14	8	6	1	0	1
<b>Europe</b>	<b>206</b>	<b>120</b>	<b>86</b>	<b>56</b>	<b>36</b>	<b>20</b>
Belgium	7	6	1	5	5	0
Denmark	36	19	17	0	0	0
France	73	42	31	38	23	15
Germany	14	8	6	4	2	2
Ireland	0	0	0	0	0	0
Italy	19	11	8	1	0	1
Spain	2	1	1	0	0	0
Switzerland	15	8	7	1	1	0
United Kingdom	3	3	0	3	3	0
Other	37	22	15	4	2	2
<b>Oceania</b>	<b>5</b>	<b>4</b>	<b>1</b>	<b>5</b>	<b>4</b>	<b>1</b>
Australia	5	4	1	5	4	1
Other	0	0	0	0	0	0
<b>Other / Not stated</b>	<b>2</b>	<b>0</b>	<b>2</b>	<b>0</b>	<b>0</b>	<b>0</b>

**Table D5 - Resident population by religion<sup>1</sup> and sex - 2022 Population Census**

Country, Island and Religion	Both sexes	Male	Female
<b>REPUBLIC OF MAURITIUS</b>			
<b>Total</b>	<b>1,233,097</b>	<b>607,761</b>	<b>625,336</b>
No religion	7,753	4,270	3,483
Buddhist	2,178	1,270	908
Chinese	2,434	1,132	1,302
Other Chinese	441	217	224
Adventist	3,929	1,799	2,130
Apostholic	136	65	71
L'Assemblée de Dieu	10,046	4,702	5,344
Christian	55,254	27,227	28,027
Christian Orthodox	45	14	31
Christian Tamil	197	88	109
Church of England	247	125	122
Evangelic/Evangelist	117	47	70
Eglise Chrétienne	98	46	52
Full Gospel Church	1,157	515	642
La Voix de la Délivrance	697	294	403
Methodist	14	10	4
Mission Salut et Guérison	1,311	608	703
Mormon	10	0	10
Peniel Tabernacle	29	18	11
Pentecostalism	9,649	4,474	5,175
Presbyterian	375	169	206
Protestant	2,210	1,075	1,135

<sup>1</sup> As reported by respondent

**Table D5 - Resident population by religion<sup>1</sup> and sex - 2022 Population Census**

Country, Island and Religion	Both sexes	Male	Female
Roman Catholic	307,515	150,679	156,836
Témoin de Jehovah	2,148	929	1,219
The Baptiste Church	49	21	28
Other Christian	2,979	1,407	1,572
Aryan	953	483	470
Arya Samajist	204	96	108
Arya Samajist, Other	31	14	17
Hindu	469,416	230,847	238,569
Kabir Panthis	86	41	45
Marathi	18,710	9,086	9,624
Marathi Hindu	342	159	183
Puranic	108	49	59
Rajput	939	454	485
Ravived	73	41	32
Sanatanist	461	232	229
Tamil	63,069	30,250	32,819
Tamil Hindu	881	384	497
Telugu	24,863	11,931	12,932
Telugu Hindu	353	138	215
Vedic/Hindu Vedic	6,234	3,060	3,174
Bengali	12	7	5
Gujrati	50	26	24
Other Hindu	3,478	2,725	753

<sup>1</sup> As reported by respondent

**Table D5 - Resident population by religion<sup>1</sup> and sex - 2022 Population Census**

Country, Island and Religion	Both sexes	Male	Female
Ahmadhya	819	411	408
Islam	65,527	35,926	29,601
Muslim	158,212	76,827	81,385
Other Muslim	327	170	157
Bahai	564	273	291
Jewish	41	24	17
Sikh	116	67	49
Punjabi	66	31	35
Other Religions	4,760	2,171	2,589
Not stated	1,384	637	747
<b>ISLAND OF MAURITIUS</b>			
<b>Total</b>	<b>1,189,493</b>	<b>586,450</b>	<b>603,043</b>
No religion	7,419	4,059	3,360
Buddhist	2,171	1,264	907
Chinese	2,433	1,132	1,301
Other Chinese	439	216	223
Adventist	3,716	1,697	2,019
Apostholic	91	42	49
L'Assemblée de Dieu	9,329	4,382	4,947
Christian	54,339	26,826	27,513

<sup>1</sup> As reported by respondent

**Table D5 - Resident population by religion<sup>1</sup> and sex - 2022 Population Census**

Country, Island and Religion	Both sexes	Male	Female
Christian Orthodox	44	14	30
Christian Tamil	197	88	109
Church of England	191	93	98
Evangelic/Evangelist	117	47	70
Eglise Chrétienne	37	15	22
Full Gospel Church	1,095	492	603
La Voix de la Délivrance	496	218	278
Methodist	14	10	4
Mission Salut et Guérison	1,166	542	624
Mormon	10	0	10
Peniel Tabernacle	9	5	4
Pentecostalism	8,324	3,886	4,438
Presbyterian	375	169	206
Protestant	2,111	1,019	1,092
Roman Catholic	269,295	131,887	137,408
Témoin de Jehovah	2,030	875	1,155
The Baptiste Church	49	21	28
Other Christian	2,631	1,254	1,377
Aryan	953	483	470
Arya Samajist	204	96	108
Arya Samajist, Other	31	14	17
Hindu	469,193	230,737	238,456
Kabir Panthis	86	41	45
Marathi	18,709	9,085	9,624
Marathi Hindu	342	159	183
Puranic	108	49	59

<sup>1</sup> As reported by respondent

**Table D5 - Resident population by religion<sup>1</sup> and sex - 2022 Population Census**

Country, Island and Religion	Both sexes	Male	Female
Rajput	939	454	485
Ravived	73	41	32
Sanatanist	461	232	229
Tamil	63,028	30,232	32,796
Tamil Hindu	881	384	497
Telugu	24,840	11,921	12,919
Telugu Hindu	353	138	215
Vedic/Hindu Vedic	6,234	3,060	3,174
Bengali	12	7	5
Gujrati	50	26	24
Other Hindu	3,475	2,723	752
Ahmadhya	816	409	407
Islam	65,459	35,890	29,569
Muslim	157,912	76,666	81,246
Other Muslim	326	169	157
Bahai	543	265	278
Jewish	40	24	16
Sikh	116	67	49
Punjabi	66	31	35
Other Religions	4,734	2,160	2,574
Not stated	1,381	634	747

<sup>1</sup> As reported by respondent

**Table D5 - Resident population by religion<sup>1</sup> and sex - 2022 Population Census**

Country, Island and Religion	Both sexes	Male	Female
<b>ISLAND OF RODRIGUES</b>			
<b>Total</b>	<b>43,604</b>	<b>21,311</b>	<b>22,293</b>
No religion	334	211	123
Buddhist	7	6	1
Chinese	1	0	1
Other Chinese	2	1	1
Adventist	213	102	111
Apostholic	45	23	22
L'Assemblée de Dieu	717	320	397
Christian	915	401	514
Christian Orthodox	1	0	1
Christian Tamil	0	0	0
Church of England	56	32	24
Evangelic/Evangelist	0	0	0
Eglise Chrétienne	61	31	30
Full Gospel Church	62	23	39
La Voix de la Délivrance	201	76	125
Methodist	0	0	0
Mission Salut et Guérison	145	66	79
Mormon	0	0	0
Peniel Tabernacle	20	13	7
Pentecostalism	1,325	588	737
Presbyterian	0	0	0
Protestant	99	56	43

<sup>1</sup> As reported by respondent

**Table D5 - Resident population by religion<sup>1</sup> and sex - 2022 Population Census**

Country, Island and Religion	Both sexes	Male	Female
Roman Catholic	38,220	18,792	19,428
Témoin de Jehovah	118	54	64
The Baptiste Church	0	0	0
Other Christian	348	153	195
Aryan	0	0	0
Arya Samajist	0	0	0
Arya Samajist, Other	0	0	0
Hindu	223	110	113
Kabir Panthis	0	0	0
Marathi	1	1	0
Marathi Hindu	0	0	0
Puranic	0	0	0
Rajput	0	0	0
Ravived	0	0	0
Sanatanist	0	0	0
Tamil	41	18	23
Tamil Hindu	0	0	0
Telugu	23	10	13
Telugu Hindu	0	0	0
Vedic/Hindu Vedic	0	0	0
Bengali	0	0	0
Gujrati	0	0	0
Other Hindu	3	2	1

<sup>1</sup> As reported by respondent



**Table D5 - Resident population by religion<sup>1</sup> and sex - 2022 Population Census**

Country, Island and Religion	Both sexes	Male	Female
Ahmadhya	3	2	1
Islam	68	36	32
Muslim	300	161	139
Other Muslim	1	1	0
Bahai	21	8	13
Jewish	1	0	1
Sikh	0	0	0
Punjabi	0	0	0
Other Religions	26	11	15
Not stated	3	3	0

<sup>1</sup> As reported by respondent

Table D6 - Resident population by geographical location and religious group <sup>1</sup> - 2022 Population Census

Country, District, Municipal Ward/ Village Council Area	Total	Religious group												
		Buddhist/ Chinese	L'Assemblée de Dieu / M.S et Guérison	Church of England/ Protestant	Roman Catholic	Other Christian	Marathi/ Marathi Hindu	Tamil/ Tamil Hindu	Telugu/ Telugu Hindu	Vedic/Hindu Vedic & Aryan	Hindu & Other Hindu	Islam/Muslim & Other Muslim	No religion	Other & Not stated
<b>REPUBLIC OF MAURITIUS</b>	<b>1,233,097</b>	<b>5,053</b>	<b>11,357</b>	<b>2,457</b>	<b>307,515</b>	<b>76,883</b>	<b>19,052</b>	<b>63,950</b>	<b>25,216</b>	<b>7,422</b>	<b>474,623</b>	<b>224,885</b>	<b>7,753</b>	<b>6,931</b>
<i>REPUBLIC OF MAURITIUS - Urban</i>	<i>481,069</i>	<i>3,350</i>	<i>4,271</i>	<i>1,477</i>	<i>133,097</i>	<i>33,975</i>	<i>7,606</i>	<i>29,786</i>	<i>6,310</i>	<i>1,218</i>	<i>132,538</i>	<i>119,979</i>	<i>3,797</i>	<i>3,665</i>
<i>REPUBLIC OF MAURITIUS - Rural</i>	<i>752,028</i>	<i>1,703</i>	<i>7,086</i>	<i>980</i>	<i>174,418</i>	<i>42,908</i>	<i>11,446</i>	<i>34,164</i>	<i>18,906</i>	<i>6,204</i>	<i>342,085</i>	<i>104,906</i>	<i>3,956</i>	<i>3,266</i>
<b>ISLAND OF MAURITIUS</b>	<b>1,189,493</b>	<b>5,043</b>	<b>10,495</b>	<b>2,302</b>	<b>269,295</b>	<b>73,574</b>	<b>19,051</b>	<b>63,909</b>	<b>25,193</b>	<b>7,422</b>	<b>474,397</b>	<b>224,513</b>	<b>7,419</b>	<b>6,880</b>
<i>ISLAND OF MAURITIUS - Urban</i>	<i>481,069</i>	<i>3,350</i>	<i>4,271</i>	<i>1,477</i>	<i>133,097</i>	<i>33,975</i>	<i>7,606</i>	<i>29,786</i>	<i>6,310</i>	<i>1,218</i>	<i>132,538</i>	<i>119,979</i>	<i>3,797</i>	<i>3,665</i>
<i>ISLAND OF MAURITIUS - Rural</i>	<i>708,424</i>	<i>1,693</i>	<i>6,224</i>	<i>825</i>	<i>136,198</i>	<i>39,599</i>	<i>11,445</i>	<i>34,123</i>	<i>18,883</i>	<i>6,204</i>	<i>341,859</i>	<i>104,534</i>	<i>3,622</i>	<i>3,215</i>
<b>PORT LOUIS DISTRICT-Wholly Urban</b>	<b>106,332</b>	<b>1,096</b>	<b>794</b>	<b>235</b>	<b>32,350</b>	<b>6,546</b>	<b>327</b>	<b>3,899</b>	<b>474</b>	<b>135</b>	<b>15,890</b>	<b>43,463</b>	<b>647</b>	<b>476</b>
Town of Port Louis-Ward 2-North (South in Moka & West in B/R)	8,055	24	46	28	2,740	358	101	329	48	3	1,242	3,045	60	31
Town of Port Louis-Ward 3	12,612	235	81	43	4,508	1,776	161	1,046	93	8	2,249	2,172	149	91
Town of Port Louis-Ward 4	16,220	413	97	54	2,949	991	23	528	44	19	3,637	7,265	88	112
Town of Port Louis-Ward 5	17,620	8	0	0	35	16	0	46	13	0	431	17,058	2	11
Town of Port Louis-Ward 6	15,518	265	247	56	6,160	858	0	386	112	0	1,013	6,190	143	88
Town of Port Louis-Ward 7	18,347	139	181	35	10,797	1,766	26	972	122	0	2,433	1,628	138	110
Town of Port Louis-Ward 8	17,960	12	142	19	5,161	781	16	592	42	105	4,885	6,105	67	33
<b>PAMPLEMOUSSES DISTRICT-Wholly Rural</b>	<b>140,856</b>	<b>579</b>	<b>835</b>	<b>292</b>	<b>26,798</b>	<b>6,984</b>	<b>240</b>	<b>5,862</b>	<b>1,758</b>	<b>1,694</b>	<b>67,815</b>	<b>26,625</b>	<b>674</b>	<b>700</b>
Arsenal VCA	3,621	26	36	5	682	204	7	217	36	10	2,147	199	23	29
Baie du Tombeau VCA	14,263	365	247	110	7,967	1,696	11	330	67	32	1,797	1,227	224	190
Calebasses VCA	5,418	6	14	9	330	230	17	115	46	10	2,661	1,941	15	24
Congomah VCA	1,875	0	4	0	111	36	0	16	3	0	1,691	8	2	4
Crève Coeur VCA	2,743	0	9	1	63	17	35	36	0	60	2,500	14	2	6
D'Épinay VCA	6,439	3	42	8	651	248	4	417	367	45	4,042	561	10	41
Fond du Sac VCA	5,550	11	23	8	159	80	6	279	66	102	4,453	336	19	8
Grand Baie VCA-West (East in R/R)	1,927	19	6	1	604	131	0	83	9	0	833	195	33	13
Le Hochet VCA	14,037	92	100	53	3,507	704	55	1,020	190	1	4,065	4,171	35	44
Long Mountain VCA	7,008	7	12	2	350	343	11	656	57	33	5,195	311	17	14
Mapou VCA-South (North in R/R)	471	0	5	0	62	71	0	22	11	0	260	31	4	5
Morcellement St André VCA	5,841	0	11	2	34	45	3	178	137	97	3,962	1,356	7	9
Notre Dame VCA	5,090	0	20	0	673	214	0	59	8	10	1,831	2,237	17	21
Pamplemousses VCA	9,663	9	58	32	2,477	582	13	328	112	47	4,018	1,933	36	18
Piton VCA -West (East in R/R)	1,563	0	20	8	182	124	0	121	14	5	859	218	7	5
Plaine des Papayes VCA	7,964	9	29	2	418	181	2	547	38	196	3,759	2,689	44	50
Pointe aux Piments VCA	7,488	15	15	22	2,663	661	0	73	44	50	3,657	214	37	37
Terre Rouge VCA	12,041	8	81	18	3,345	622	43	591	77	25	4,222	2,921	38	50
Triolet VCA	23,179	5	38	5	1,500	460	30	590	370	934	13,487	5,634	32	94
Trou aux Biches VCA	2,047	1	36	6	736	238	0	31	16	13	591	288	72	19
Villebague VCA-West (East in R/R & South in Flacq)	2,628	3	29	0	284	97	3	153	90	24	1,785	141	0	19

<sup>1</sup> Religion as reported by respondent

Table D6 - Resident population by geographical location and religious group <sup>1</sup> - 2022 Population Census

Country, District, Municipal Ward/ Village Council Area	Total	Religious group												
		Buddhist/ Chinese	L'Assemblée de Dieu / M.S et Guérison	Church of England/ Protestant	Roman Catholic	Other Christian	Marathi/ Marathi Hindu	Tamil/ Tamil Hindu	Telugu/ Telugu Hindu	Vedic/Hindu Vedic & Aryan	Hindu & Other Hindu	Islam/Muslim & Other Muslim	No religion	Other & Not stated
<b>R. DU REMPART DISTRICT-Wholly Rural</b>	<b>111,195</b>	<b>305</b>	<b>1,302</b>	<b>143</b>	<b>17,410</b>	<b>5,848</b>	<b>80</b>	<b>6,317</b>	<b>4,171</b>	<b>1,228</b>	<b>59,192</b>	<b>13,976</b>	<b>732</b>	<b>491</b>
Amaury VCA-North (South in Flacq)	2,550	0	1	0	31	49	0	386	24	41	1,194	821	0	3
Amitié-Gokhoola VCA-East (West in Pamp.)	2,587	1	17	7	142	28	0	180	224	3	1,517	458	1	9
Belle Vue Maurel VCA-South (North in Pamp.)	4,347	1	19	2	171	143	0	480	510	69	2,675	260	6	11
Cap Malheureux VCA	5,740	17	109	8	1,901	417	1	825	40	4	1,801	476	104	37
Cottage VCA	4,733	15	28	0	404	334	4	237	386	33	3,160	97	5	30
Espérance Trébuchet VCA	2,215	0	1	1	16	13	0	49	92	19	2,005	17	2	0
Goodlands VCA	21,103	19	273	10	4,053	1,015	51	1,259	583	177	10,126	3,285	110	142
Grand Baie VCA-East (West in Pamp.)	9,312	44	130	18	2,648	766	2	578	54	21	3,109	1,611	246	85
Grand Gaube VCA	7,852	8	130	65	3,779	745	5	281	16	8	2,588	68	104	55
Mapou VCA-North (South in Pamp.)	1,302	0	14	4	303	150	2	180	30	4	592	21	1	1
Petit Raffray VCA	9,973	108	155	0	246	115	3	256	54	258	8,446	268	17	47
Piton VCA- East (West in Pamp.)	3,373	7	4	3	196	104	0	281	379	80	2,012	264	37	6
Plaines des Roches VCA-North (South in Flacq)	3,740	3	27	0	139	47	0	3	70	110	2,568	750	11	12
Poudre d'Or Hamlet VCA	2,582	0	37	0	33	46	0	199	306	8	1,927	15	6	5
Poudre d'Or VCA	4,541	2	27	15	1,043	639	0	247	52	4	2,021	479	2	10
Rivière du Rempart VCA	10,664	6	108	1	949	545	8	399	715	42	6,021	1,853	6	11
Roche Terre VCA	3,328	0	138	0	276	298	3	184	50	112	2,199	51	13	4
Roches Noires VCA-North (South in Flacq)	6,650	69	35	6	799	336	1	103	435	217	4,107	486	38	18
The Vale VCA	4,495	5	49	3	278	58	0	190	151	18	1,082	2,633	23	5
Villebague VCA-East (West in Pamp. & South in Flacq)	108	0	0	0	3	0	0	0	0	0	42	63	0	0
<b>FLACQ DISTRICT-Wholly Rural</b>	<b>138,529</b>	<b>58</b>	<b>929</b>	<b>55</b>	<b>20,652</b>	<b>6,742</b>	<b>1,123</b>	<b>5,695</b>	<b>3,035</b>	<b>1,254</b>	<b>80,718</b>	<b>17,434</b>	<b>289</b>	<b>545</b>
Amaury VCA-South (North in R/R)	523	0	4	0	173	29	0	42	34	0	192	40	9	0
Bel Air Riv. Sèche VCA	18,030	11	142	30	2,621	1,007	292	892	612	64	8,533	3,781	6	39
Bon Accueil VCA	6,203	0	9	0	59	88	4	556	10	66	4,622	779	0	10
Bramsthan VCA	4,267	9	19	2	432	293	6	241	114	41	2,999	54	17	40
Brisée Verdrière VCA-South (North in R/R)	7,744	0	19	0	657	119	50	34	71	39	4,108	2,628	10	9
Camp de Masque Pavé VCA	4,065	2	16	0	234	64	0	62	158	88	2,553	872	2	14
Camp de Masque VCA	3,106	0	80	5	855	108	18	136	52	2	1,409	415	4	22
Camp Ithier VCA	4,805	0	11	0	1,122	131	2	12	20	20	3,436	28	6	17
Centre de Flacq VCA	16,310	14	110	6	2,440	1,089	74	1,354	940	64	7,672	2,356	69	122
Clémencia VCA	1,872	0	8	0	405	86	4	27	4	4	1,318	8	0	8
Écroignard VCA	2,520	0	7	0	150	29	2	68	73	96	1,991	75	5	24
Grand River South East VCA	2,121	5	9	0	718	56	0	47	40	0	1,227	13	4	2
Grande Retraite VCA	2,568	1	10	0	488	199	2	83	30	116	1,378	249	3	9
Lalmatie VCA-East (West Moka)	10,613	0	31	0	375	342	14	359	53	76	7,883	1,445	9	26
Laventure VCA	3,272	1	3	0	7	11	1	14	0	133	3,050	45	2	5

<sup>1</sup> Religion as reported by respondent

Table D6 - Resident population by geographical location and religious group <sup>1</sup> - 2022 Population Census

Country, District, Municipal Ward/ Village Council Area	Total	Religious group												
		Buddhist/ Chinese	L'Assemblée de Dieu / M.S et Guérison	Church of England/ Protestant	Roman Catholic	Other Christian	Marathi/ Marathi Hindu	Tamil/ Tamil Hindu	Telugu/ Telugu Hindu	Vedic/Hindu Vedic & Aryan	Hindu & Other Hindu	Islam/Muslim & Other Muslim	No religion	Other & Not stated
Mare la Chaux VCA	1,839	1	1	0	190	100	1	5	0	125	1,412	0	2	2
Médirie Camp de Masque VCA-East (West in Moka)	5,675	0	30	0	1,108	214	76	113	188	2	1,822	2,097	7	18
Montagne Blanche VCA-East (West in Moka)	1,008	0	12	0	80	21	36	6	18	23	766	43	0	3
Olivia VCA	3,756	0	59	0	1,552	195	187	59	47	16	1,462	172	5	2
Plaines des Roches VCA -South (North in R/R)	243	0	0	0	0	16	0	0	1	2	221	3	0	0
Poste de Flacq VCA	8,281	2	107	2	1,533	650	9	222	91	8	5,361	217	23	56
Quatre Cocos VCA	6,357	8	48	5	1,211	589	3	60	41	111	3,803	420	21	37
Quatre Soeurs VCA	3,113	0	47	2	321	156	39	12	22	0	2,348	164	0	2
Queen Victoria VCA	2,834	0	45	2	507	272	33	338	85	6	1,446	75	6	19
Sébastopol VCA	5,724	1	26	1	289	63	91	40	5	101	4,301	798	3	5
St Julien d'Hotman VCA-East (West in Moka)	3,609	3	14	0	215	131	141	649	223	18	2,153	18	21	23
St Julien VCA-East (West in Moka)	2,546	0	7	0	361	121	38	196	85	14	1,332	370	13	9
Trou d'Eau Douce VCA	5,525	0	55	0	2,549	563	0	68	18	19	1,920	269	42	22
<b>GRAND PORT DISTRICT-Wholly Rural</b>	<b>110,783</b>	<b>105</b>	<b>840</b>	<b>95</b>	<b>20,635</b>	<b>5,405</b>	<b>2,826</b>	<b>4,733</b>	<b>3,987</b>	<b>829</b>	<b>55,238</b>	<b>15,385</b>	<b>324</b>	<b>381</b>
Bambous Virieux VCA	1,493	0	0	0	689	246	0	2	0	23	427	83	16	7
Bananes VCA	703	0	4	0	36	9	2	0	32	0	612	2	3	3
Beau Vallon VCA	6,461	4	166	14	2,863	647	3	302	387	12	1,557	404	56	46
Bois des Amourettes VCA	1,931	0	38	0	1,051	139	0	13	14	34	618	13	1	10
Camp Carol VCA	2,334	3	35	0	622	150	33	29	93	120	1,185	44	0	20
Cluny VCA	1,505	1	103	0	188	136	245	160	25	0	623	2	21	1
Grand Bel Air VCA	1,870	0	0	1	700	192	0	54	31	0	333	555	1	3
Grand Sable VCA	1,988	0	12	0	229	149	1	11	28	8	1,276	271	0	3
L'Escalier VCA-East (West in Savanne)	7,567	8	33	0	1,117	366	90	530	288	24	3,152	1,939	7	13
Mahébourg VCA	13,444	31	88	22	3,328	624	36	904	842	51	5,149	2,258	40	71
Mare d'Albert VCA	5,210	0	3	0	157	148	163	217	186	46	4,010	222	27	31
Mare Tabac VCA	3,148	0	19	6	352	96	23	76	40	15	2,487	11	15	8
New Grove VCA	10,964	9	25	11	888	325	1,124	628	186	66	5,930	1,712	30	30
Nouvelle France VCA	7,338	5	15	0	283	181	74	161	116	15	5,268	1,172	16	32
Old Grand Port VCA	2,858	3	36	0	1,308	114	0	114	21	10	956	280	12	4
Petit Bel Air VCA	1,662	0	20	3	264	125	12	117	67	18	907	116	6	7
Plaine Magnien VCA	10,062	5	30	3	1,430	573	185	129	389	94	4,163	3,019	29	13
Rivière des Créoles VCA	3,155	0	8	8	477	78	53	99	143	8	1,999	266	5	11
Riv. du Poste VCA-East (West in Savanne)	1,244	0	5	0	3	30	27	13	9	14	1,141	2	0	0
Rose Belle VCA	11,978	20	109	22	2,139	345	393	534	457	47	6,019	1,849	11	33
St. Hubert VCA	3,072	8	23	0	831	205	113	137	115	0	1,425	204	3	8
Trois Boutiques VCA	5,307	3	18	0	927	221	50	145	406	210	3,236	69	15	7
Union Park VCA	5,489	5	50	5	753	306	199	358	112	14	2,765	892	10	20

<sup>1</sup> Religion as reported by respondent

Table D6 - Resident population by geographical location and religious group <sup>1</sup> - 2022 Population Census

Country, District, Municipal Ward/ Village Council Area	Total	Religious group												
		Buddhist/ Chinese	L'Assemblée de Dieu / M.S et Guérison	Church of England/ Protestant	Roman Catholic	Other Christian	Marathi/ Marathi Hindu	Tamil/ Tamil Hindu	Telugu/ Telugu Hindu	Vedic/Hindu Vedic & Aryan	Hindu & Other Hindu	Islam/Muslim & Other Muslim	No religion	Other & Not stated
<b>SAVANNE DISTRICT-Wholly Rural</b>	<b>67,779</b>	<b>43</b>	<b>408</b>	<b>42</b>	<b>12,568</b>	<b>3,803</b>	<b>2,082</b>	<b>5,536</b>	<b>3,184</b>	<b>368</b>	<b>24,553</b>	<b>14,734</b>	<b>222</b>	<b>236</b>
Baie du Cap VCA	2,433	13	22	5	1,209	241	657	28	2	0	232	8	12	4
Bel Ombre VCA	2,433	2	41	11	1,176	290	49	30	135	0	655	16	19	9
Bénarès VCA	1,969	0	21	0	586	133	27	311	84	0	595	185	11	16
Bois Chéri VCA	3,407	0	2	0	227	87	137	173	39	58	2,083	587	10	4
Britannia VCA	1,502	0	5	0	265	180	47	222	95	7	475	192	1	13
Camp Diable VCA	4,886	3	17	0	553	64	5	341	46	0	817	3,029	6	5
Chamouny VCA	4,533	1	24	0	660	206	489	554	236	68	2,126	140	14	15
Chemin Grenier VCA	12,780	17	61	12	2,565	518	226	644	938	81	3,192	4,457	53	16
Grand Bois VCA	4,836	0	8	0	153	182	52	41	57	7	2,696	1,631	2	7
La Flora VCA	2,992	0	1	0	31	52	98	80	36	19	2,518	140	4	13
L'Escalier VCA-West (East in G/P)	12	0	0	4	8	0	0	0	0	0	0	0	0	0
Rivière des Anguilles VCA	4,302	2	34	1	762	256	28	666	292	9	1,368	838	16	30
Riv. du Poste VCA-West (East in G/P)	807	0	15	0	14	18	2	2	0	74	672	0	0	10
St. Aubin VCA	1,318	0	26	0	413	240	8	112	73	0	257	183	3	3
Souillac VCA	4,941	0	36	3	1,394	507	23	746	298	5	964	910	33	22
Surinam VCA	10,049	3	84	0	2,005	584	173	1,108	251	26	4,316	1,435	24	40
Tyack VCA	4,579	2	11	6	547	245	61	478	602	14	1,587	983	14	29
<b>PLAINES WILHEMS DISTRICT</b>	<b>340,780</b>	<b>2,288</b>	<b>3,020</b>	<b>1,110</b>	<b>86,797</b>	<b>24,577</b>	<b>6,787</b>	<b>24,237</b>	<b>5,626</b>	<b>1,058</b>	<b>111,813</b>	<b>67,678</b>	<b>2,819</b>	<b>2,970</b>
<i>PLAINES WILHEMS DISTRICT - Urban</i>	<i>334,496</i>	<i>2,152</i>	<i>2,983</i>	<i>1,104</i>	<i>85,969</i>	<i>24,107</i>	<i>6,496</i>	<i>24,103</i>	<i>5,555</i>	<i>1,026</i>	<i>108,707</i>	<i>66,642</i>	<i>2,727</i>	<i>2,925</i>
<i>Town of Beau Bassin/Rose Hill</i>	<i>91,938</i>	<i>1,154</i>	<i>1,103</i>	<i>522</i>	<i>33,193</i>	<i>8,106</i>	<i>558</i>	<i>9,457</i>	<i>661</i>	<i>150</i>	<i>17,317</i>	<i>17,656</i>	<i>967</i>	<i>1,094</i>
Town of Beau Bassin/Rose Hill-Ward 1	15,233	11	224	20	4,232	1,012	49	2,374	80	86	3,469	3,460	89	127
Town of Beau Bassin/Rose Hill-Ward 2	17,051	46	447	42	7,808	1,990	48	1,973	105	0	1,978	2,314	130	170
Town of Beau Bassin/Rose Hill-Ward 3	11,352	243	115	89	3,859	706	27	922	75	18	1,943	2,998	149	208
Town of Beau Bassin/Rose Hill-Ward 4-East (West in B/R)	14,444	124	158	134	7,420	1,620	195	2,031	94	0	1,465	797	171	235
Town of Beau Bassin/Rose Hill-Ward 5	13,595	273	28	110	3,892	1,165	82	789	81	4	2,650	4,138	240	143
Town of Beau Bassin/Rose Hill-Ward 6-South (North in P/L)	20,263	457	131	127	5,982	1,613	157	1,368	226	42	5,812	3,949	188	211
<i>Town of Curepipe</i>	<i>70,008</i>	<i>408</i>	<i>669</i>	<i>187</i>	<i>24,586</i>	<i>6,071</i>	<i>407</i>	<i>3,220</i>	<i>1,036</i>	<i>77</i>	<i>21,161</i>	<i>10,919</i>	<i>734</i>	<i>533</i>
Town of Curepipe-Ward 1	14,330	44	181	37	5,259	1,332	31	656	160	9	5,180	1,167	172	102
Town of Curepipe-Ward 2	13,391	113	103	54	3,950	913	104	463	175	12	5,086	2,182	137	99
Town of Curepipe-Ward 3-West (East in Moka)	14,688	81	130	47	5,372	1,093	50	716	176	22	4,040	2,741	74	146
Town of Curepipe-Ward 4-(East in Moka)	13,795	111	179	23	5,241	1,391	80	469	279	20	2,918	2,811	150	123
Town of Curepipe-Ward 5	13,804	59	76	26	4,764	1,342	142	916	246	14	3,937	2,018	201	63

<sup>1</sup> Religion as reported by respondent

Table D6 - Resident population by geographical location and religious group <sup>1</sup> - 2022 Population Census

Country, District, Municipal Ward/ Village Council Area	Total	Religious group												
		Buddhist/ Chinese	L'Assemblée de Dieu / M.S et Guérison	Church of England/ Protestant	Roman Catholic	Other Christian	Marathi/ Marathi Hindu	Tamil/ Tamil Hindu	Telugu/ Telugu Hindu	Vedic/Hindu Vedic & Aryan	Hindu & Other Hindu	Islam/Muslim & Other Muslim	No religion	Other & Not stated
<i>Town of Quatre Bornes</i>	66,884	403	463	165	13,916	4,655	2,096	5,146	2,315	279	28,732	7,526	547	641
Town of Quatre Bornes-Ward 1	11,977	71	85	31	1,905	857	58	1,215	334	16	3,888	3,337	85	95
Town of Quatre Bornes-Ward 2	15,878	255	56	81	2,710	866	200	935	423	51	7,624	2,264	222	191
Town of Quatre Bornes-Ward 3	11,668	62	104	37	3,263	816	293	782	524	81	4,190	1,172	128	216
Town of Quatre Bornes-Ward 4-East (West in B/R)	10,440	3	105	4	1,415	848	745	1,295	533	7	5,101	259	49	76
Town of Quatre Bornes Ward 5	16,921	12	113	12	4,623	1,268	800	919	501	124	7,929	494	63	63
<i>Town of Vacoas/Phoenix</i>	105,666	187	748	230	14,274	5,275	3,435	6,280	1,543	520	41,497	30,541	479	657
Town of Vacoas/Phoenix-Ward 1	18,666	12	226	8	3,500	1,275	1,622	1,249	452	12	5,822	4,312	90	86
Town of Vacoas/Phoenix-Ward 2	19,265	41	159	39	2,648	1,077	1,196	1,789	190	50	6,508	5,339	81	148
Town of Vacoas/Phoenix-Ward 3	17,615	44	142	75	3,636	888	135	593	109	180	8,033	3,529	113	138
Town of Vacoas/Phoenix-Ward 4	14,456	43	111	42	1,575	758	215	776	143	68	8,474	1,985	93	173
Town of Vacoas/Phoenix-Ward 5	14,510	20	63	23	1,457	581	51	733	353	85	4,364	6,672	52	56
Town of Vacoas/Phoenix-Ward 6-West (East in Moka)	21,154	27	47	43	1,458	696	216	1,140	296	125	8,296	8,704	50	56
<i>PLAINES WILHEMS DISTRICT - Rural</i>	6,284	136	37	6	828	470	291	134	71	32	3,106	1,036	92	45
Midlands VCA	2,623	3	19	0	159	89	199	47	36	11	1,397	657	3	3
Moka VCA-West (East in Moka)	833	129	0	0	42	80	1	37	18	0	294	140	82	10
Seizième Mille VCA	2,828	4	18	6	627	301	91	50	17	21	1,415	239	7	32
<b>MOKA DISTRICT</b>	<b>85,538</b>	<b>202</b>	<b>995</b>	<b>58</b>	<b>11,392</b>	<b>4,199</b>	<b>2,659</b>	<b>5,167</b>	<b>2,598</b>	<b>829</b>	<b>35,890</b>	<b>20,714</b>	<b>378</b>	<b>457</b>
<i>MOKA DISTRICT - Urban</i>	13,910	30	63	10	1,912	706	41	549	169	55	2,728	7,467	113	67
Town of Port-Louis Ward 2-South (North in P/L & West in B/R)	12,143	19	53	8	1,844	626	29	328	40	18	1,946	7,091	93	48
Town of Vac /Phoenix-Ward 6-East (West in P/W)	1,767	11	10	2	68	80	12	221	129	37	782	376	20	19
<i>MOKA DISTRICT - Rural</i>	71,628	172	932	48	9,480	3,493	2,618	4,618	2,429	774	33,162	13,247	265	390
Camp Thorel VCA	2,030	1	8	0	6	16	2	0	0	46	1,937	13	0	1
Dagotière VCA	7,544	1	105	5	758	420	479	542	331	133	4,007	701	16	46
Dubreuil VCA (East in Flacq & West in P/W)	3,421	13	99	0	630	117	246	120	102	5	1,670	400	11	8
Espérance VCA	1,875	0	14	0	90	69	145	44	208	57	1,003	235	2	8
La Laura-Malenga VCA	1,433	5	2	0	3	34	2	20	11	3	1,336	15	2	0
L'Avenir VCA	3,291	3	35	0	380	154	7	204	45	23	1,040	1,392	2	6
Médine Camp de Masque VCA-West (East in Flacq)	1,442	0	6	3	43	28	109	15	31	3	644	556	2	2
Melrose VCA	2,398	0	54	0	149	39	510	29	45	32	1,231	308	0	1
Moka VCA-East (West in P/W)	8,870	118	79	31	1,767	715	124	1,021	160	60	3,433	1,132	109	121
Montagne Blanche VCA-West (East in Flacq)	7,793	9	87	3	897	254	395	159	27	31	4,339	1,562	11	19
Nouvelle Découverte VCA	1,993	0	3	0	27	24	2	11	5	42	848	1,021	7	3
Providence VCA	3,605	1	26	0	212	59	234	333	68	11	1,734	895	10	22
Quartier Militaire VCA	6,542	3	68	0	1,033	561	112	178	369	46	2,507	1,601	11	53
Ripailles VCA	1,081	0	10	0	24	11	3	14	4	211	770	26	2	6

<sup>1</sup> Religion as reported by respondent

Table D6 - Resident population by geographical location and religious group <sup>1</sup> - 2022 Population Census

Country, District, Municipal Ward/ Village Council Area	Total	Religious group												
		Buddhist/ Chinese	L'Assemblée de Dieu / M.S et Guérison	Church of England/ Protestant	Roman Catholic	Other Christian	Marathi/ Marathi Hindu	Tamil/ Tamil Hindu	Telugu/ Telugu Hindu	Vedic/Hindu Vedic & Aryan	Hindu & Other Hindu	Islam/Muslim & Other Muslim	No religion	Other & Not stated
St Julien d'Hotman VCA-West (East in Flacq)	110	0	0	0	0	0	0	0	2	8	93	7	0	0
St Pierre VCA	16,025	18	311	6	3,023	872	122	1,807	881	57	5,554	3,222	60	92
Verdun VCA	2,175	0	25	0	438	120	126	121	140	6	1,016	161	20	2
<b>BLACK RIVER DISTRICT</b>	<b>87,701</b>	<b>367</b>	<b>1,372</b>	<b>272</b>	<b>40,693</b>	<b>9,470</b>	<b>2,927</b>	<b>2,463</b>	<b>360</b>	<b>27</b>	<b>23,288</b>	<b>4,504</b>	<b>1,334</b>	<b>624</b>
<i>BLACK RIVER DISTRICT - Urban</i>	<i>26,331</i>	<i>72</i>	<i>431</i>	<i>128</i>	<i>12,866</i>	<i>2,616</i>	<i>742</i>	<i>1,235</i>	<i>112</i>	<i>2</i>	<i>5,213</i>	<i>2,407</i>	<i>310</i>	<i>197</i>
Town of B-Bassin/R-Hill-Ward 4-West (East in P/W)	211	0	9	0	66	47	0	26	0	0	31	16	12	4
Town of Port Louis Ward 1- West (East in P/L)	21,359	64	371	118	11,388	2,242	98	1,111	71	2	3,143	2,293	281	177
Town of Port Louis Ward 2-West (East in P/L & South in Moka)	569	0	14	10	299	78	0	34	0	0	72	54	4	4
Town of Quatre-Bornes-Ward 4-West (East in P/W)	4,192	8	37	0	1,113	249	644	64	41	0	1,967	44	13	12
<i>BLACK RIVER DISTRICT - Rural</i>	<i>61,370</i>	<i>295</i>	<i>941</i>	<i>144</i>	<i>27,827</i>	<i>6,854</i>	<i>2,185</i>	<i>1,228</i>	<i>248</i>	<i>25</i>	<i>18,075</i>	<i>2,097</i>	<i>1,024</i>	<i>427</i>
Albion VCA	7,506	65	76	54	4,579	848	8	313	54	1	965	234	239	70
Bambous VCA	15,879	21	212	12	7,342	1,634	353	261	42	0	5,387	403	101	111
Cascavelle VCA-West (East in P/W)	3,121	0	96	2	839	605	238	76	27	4	1,152	24	25	33
Case Noyale VCA	1,687	0	55	0	1,270	171	101	8	2	7	38	3	30	2
Chamarel VCA-West (East in Savanne)	755	1	3	1	587	63	7	53	0	0	37	2	0	1
Flic en Flac VCA	3,917	47	53	20	1,443	506	42	165	76	2	1,064	255	193	51
Grande Rivière Noire VCA	2,972	4	37	9	1,824	393	357	15	3	0	195	28	90	17
Gros Cailloux VCA	4,086	4	175	4	579	461	18	79	3	6	2,658	53	21	25
La Gaulette VCA	2,514	4	86	3	1,209	259	697	13	0	0	106	22	99	16
Le Morne VCA	1,478	1	10	0	1,101	91	43	11	2	0	185	5	23	6
Petite Rivière VCA	4,818	5	68	16	1,464	268	14	79	6	5	2,771	105	10	7
Richelieu VCA-West (East in P/W)	8,880	127	21	11	3,471	1,038	63	128	8	0	3,001	934	31	47
Tamarin VCA	3,757	16	49	12	2,119	517	244	27	25	0	516	29	162	41
<b>ISLAND OF RODRIGUES - Wholly Rural</b>	<b>43,604</b>	<b>10</b>	<b>862</b>	<b>155</b>	<b>38,220</b>	<b>3,309</b>	<b>1</b>	<b>41</b>	<b>23</b>	<b>0</b>	<b>226</b>	<b>372</b>	<b>334</b>	<b>51</b>
Region 1 - La Ferme	7,578	1	254	20	6,380	732	0	9	1	0	31	88	54	8
Region 2 - Marechal	6,273	2	156	10	5,495	510	0	3	1	0	19	44	24	9
Region 3 - St. Gabriel	8,204	0	40	0	7,538	535	0	1	0	0	13	15	61	1
Region 4 - Baie aux Huitres	6,201	4	160	42	5,437	367	0	3	13	0	52	55	44	24
Region 5 - Port Mathurin	8,004	1	155	76	6,792	618	1	16	8	0	90	158	81	8
Region 6 - Grande Montagne	7,344	2	97	7	6,578	547	0	9	0	0	21	12	70	1

<sup>1</sup> Religion as reported by respondent

**Table D7 - Resident population by language of forefathers and sex - 2022 Population Census**

Country, Island and Language of forefathers	Both sexes	Male	Female
---	------------	------	--------

**REPUBLIC OF MAURITIUS**

<b>All linguistic groups</b>	<b>1,233,097</b>	<b>607,761</b>	<b>625,336</b>
Creole	569,874	276,819	293,055
Cantonese	301	131	170
Chinese	5,599	2,782	2,817
Hakka	2,430	1,192	1,238
Mandarin	1,015	512	503
Other Chinese	48	20	28
English	2,641	1,282	1,359
French	17,129	8,198	8,931
Other European	468	228	240
Arabic	1,372	675	697
Bangla	14,594	11,806	2,788
Bengali	238	187	51
Bhojpuri	329,674	159,102	170,572
Gujrati	1,178	511	667
Hindi	53,073	31,027	22,046
Marathi	11,924	5,738	6,186
Sinhala	513	319	194
Tamil	32,867	15,647	17,220
Telugu	11,413	5,417	5,996



**Table D7 - Resident population by language of forefathers and sex - 2022 Population Census**

<b>Country, Island and Language of forefathers</b>	<b>Both sexes</b>	<b>Male</b>	<b>Female</b>
Urdu	27,366	12,890	14,476
Other Indian	603	318	285
Other Oriental	1,264	911	353
Afrikaans	2,210	1,083	1,127
Swahili	111	45	66
Malagasy	4,027	2,498	1,529
Russian	150	32	118
Creole & Chinese	2,528	1,230	1,298
Creole & English	622	312	310
Creole & French	11,941	5,472	6,469
Creole & Hindi	6,676	3,187	3,489
Creole & Marathi	1,623	791	832
Creole & Tamil	5,731	2,769	2,962
Creole & Telugu	1,480	701	779
Creole & Urdu	5,260	2,501	2,759
Creole & Other	1,061	534	527
Chinese & Mandarin	26	9	17
Chinese & European	182	90	92
Other Mixed Chinese	289	147	142
English & French	2,472	1,204	1,268
English & Other European	62	32	30
English & Oriental	479	216	263
French & Other European	72	46	26

**Table D7 - Resident population by language of forefathers and sex - 2022 Population Census**

<b>Country, Island and Language of forefathers</b>	<b>Both sexes</b>	<b>Male</b>	<b>Female</b>
French & Oriental	463	200	263
Other Mixed European	715	341	374
Bhojpuri & Creole	48,379	23,860	24,519
Bhojpuri & Hindi	37,003	18,042	18,961
Bhojpuri & Marathi	712	328	384
Bhojpuri & Tamil	1,088	542	546
Bhojpuri & Telugu	842	440	402
Bhojpuri & Urdu	3,354	1,638	1,716
Bhojpuri & Other	906	449	457
Hindi & Marathi	326	157	169
Hindi & Tamil	418	196	222
Hindi & Telugu	245	121	124
Hindi & Urdu	431	205	226
Marathi & Tamil	52	28	24
Marathi & Telugu	10	5	5
Marathi & Urdu	3	2	1
Tamil & Telugu	112	49	63
Other Mixed Indian	1,286	622	664
Other	2,484	1,234	1,250
Not stated <sup>1</sup>	1,682	691	991

<sup>1</sup> Comprising mostly residents of institutions and collective quarters

**Table D7 - Resident population by language of forefathers and sex - 2022 Population Census**

Country, Island and Language of forefathers	Both sexes	Male	Female
---	------------	------	--------

**ISLAND OF MAURITIUS**

<b>All linguistic groups</b>	<b>1,189,493</b>	<b>586,450</b>	<b>603,043</b>
Creole	527,415	256,095	271,320
Cantonese	298	128	170
Chinese	5,529	2,745	2,784
Hakka	2,426	1,189	1,237
Mandarin	990	496	494
Other Chinese	48	20	28
English	2,633	1,277	1,356
French	16,980	8,111	8,869
Other European	460	223	237
Arabic	1,371	675	696
Bangla	14,589	11,801	2,788
Bengali	238	187	51
Bhojpuri	329,622	159,074	170,548
Gujrati	1,176	509	667
Hindi	52,992	30,985	22,007
Marathi	11,921	5,737	6,184
Sinhala	513	319	194
Tamil	32,847	15,634	17,213
Telugu	11,409	5,415	5,994
Urdu	27,346	12,881	14,465
Other Indian	603	318	285
Other Oriental	1,258	906	352

**Table D7 - Resident population by language of forefathers and sex - 2022 Population Census**

<b>Country, Island and Language of forefathers</b>	<b>Both sexes</b>	<b>Male</b>	<b>Female</b>
Afrikaans	2,209	1,082	1,127
Swahili	107	43	64
Malagasy	3,998	2,488	1,510
Russian	150	32	118
Creole & Chinese	2,394	1,167	1,227
Creole & English	614	309	305
Creole & French	11,805	5,412	6,393
Creole & Hindi	6,601	3,154	3,447
Creole & Marathi	1,622	790	832
Creole & Tamil	5,714	2,760	2,954
Creole & Telugu	1,480	701	779
Creole & Urdu	5,226	2,481	2,745
Creole & Other	1,009	504	505
Chinese & Mandarin	26	9	17
Chinese & European	177	89	88
Other Mixed Chinese	274	140	134
English & French	2,432	1,184	1,248
English & Other European	62	32	30
English & Oriental	477	216	261
French & Other European	66	42	24
French & Oriental	452	197	255
Other Mixed European	690	327	363

**Table D7 - Resident population by language of forefathers and sex - 2022 Population Census**

<b>Country, Island and Language of forefathers</b>	<b>Both sexes</b>	<b>Male</b>	<b>Female</b>
Bhojpuri & Creole	48,348	23,842	24,506
Bhojpuri & Hindi	36,978	18,032	18,946
Bhojpuri & Marathi	712	328	384
Bhojpuri & Tamil	1,088	542	546
Bhojpuri & Telugu	842	440	402
Bhojpuri & Urdu	3,354	1,638	1,716
Bhojpuri & Other	905	449	456
Hindi & Marathi	326	157	169
Hindi & Tamil	416	195	221
Hindi & Telugu	244	121	123
Hindi & Urdu	427	203	224
Marathi & Tamil	52	28	24
Marathi & Telugu	10	5	5
Marathi & Urdu	3	2	1
Tamil & Telugu	112	49	63
Other Mixed Indian	1,286	622	664
Other	2,459	1,222	1,237
Not stated <sup>1</sup>	1,682	691	991

<sup>1</sup> Comprising mostly residents of institutions and collective quarters

**Table D7 - Resident population by language of forefathers and sex - 2022 Population Census**

Country, Island and Language of forefathers	Both sexes	Male	Female
---	------------	------	--------

**ISLAND OF RODRIGUES**

<b>All linguistic groups</b>	<b>43,604</b>	<b>21,311</b>	<b>22,293</b>
Creole	42,459	20,724	21,735
Cantonese	3	3	0
Chinese	70	37	33
Hakka	4	3	1
Mandarin	25	16	9
Other Chinese	0	0	0
English	8	5	3
French	149	87	62
Other European	8	5	3
Arabic	1	0	1
Bangla	5	5	0
Bengali	0	0	0
Bhojpuri	52	28	24
Gujrati	2	2	0
Hindi	81	42	39
Marathi	3	1	2
Sinhala	0	0	0
Tamil	20	13	7
Telugu	4	2	2
Urdu	20	9	11
Other Indian	0	0	0
Other Oriental	6	5	1

**Table D7 - Resident population by language of forefathers and sex - 2022 Population Census**

<b>Country, Island and Language of forefathers</b>	<b>Both sexes</b>	<b>Male</b>	<b>Female</b>
Afrikaans	1	1	0
Swahili	4	2	2
Malagasy	29	10	19
Russian	0	0	0
Creole & Chinese	134	63	71
Creole & English	8	3	5
Creole & French	136	60	76
Creole & Hindi	75	33	42
Creole & Marathi	1	1	0
Creole & Tamil	17	9	8
Creole & Telugu	0	0	0
Creole & Urdu	34	20	14
Creole & Other	52	30	22
Chinese & Mandarin	0	0	0
Chinese & European	5	1	4
Other Mixed Chinese	15	7	8
English & French	40	20	20
English & Other European	0	0	0
English & Oriental	2	0	2
French & Other European	6	4	2
French & Oriental	11	3	8
Other Mixed European	25	14	11

**Table D7 - Resident population by language of forefathers and sex - 2022 Population Census**

<b>Country, Island and Language of forefathers</b>	<b>Both sexes</b>	<b>Male</b>	<b>Female</b>
Bhojpuri & Creole	31	18	13
Bhojpuri & Hindi	25	10	15
Bhojpuri & Marathi	0	0	0
Bhojpuri & Tamil	0	0	0
Bhojpuri & Telugu	0	0	0
Bhojpuri & Urdu	0	0	0
Bhojpuri & Other	1	0	1
Hindi & Marathi	0	0	0
Hindi & Tamil	2	1	1
Hindi & Telugu	1	0	1
Hindi & Urdu	4	2	2
Marathi & Tamil	0	0	0
Marathi & Telugu	0	0	0
Marathi & Urdu	0	0	0
Tamil & Telugu	0	0	0
Other Mixed Indian	0	0	0
Other	25	12	13



**Table D8 - Resident population by language usually spoken at home and sex - 2022 Population Census**

<b>Country, Island and Language usually spoken at home</b>	<b>Both sexes</b>	<b>Male</b>	<b>Female</b>
<b>REPUBLIC OF MAURITIUS</b>			
<b>All languages</b>	<b>1,233,097</b>	<b>607,761</b>	<b>625,336</b>
Creole	968,952	473,158	495,794
Cantonese	17	8	9
Chinese	369	171	198
Hakka	60	20	40
Mandarin	406	313	93
Other Chinese	145	57	88
English	7,029	3,583	3,446
French	29,840	13,817	16,023
Other European	192	103	89
Arabic	64	30	34
Bangla	14,483	11,742	2,741
Bengali	110	96	14
Bhojpuri	29,827	12,642	17,185
Gujrati	68	30	38
Hindi	16,684	14,094	2,590
Marathi	364	161	203
Sinhala	463	299	164
Tamil	1,035	526	509
Telugu	362	175	187
Urdu	413	199	214
Other Indian	164	91	73
Other Oriental	61	44	17
Afrikaans	108	69	39
Swahili	66	25	41
Malagasy	3,172	2,222	950
Russian	49	20	29

**Table D8 - Resident population by language usually spoken at home and sex - 2022 Population Census**

<b>Country, Island and Language usually spoken at home</b>	<b>Both sexes</b>	<b>Male</b>	<b>Female</b>
Creole & Chinese	987	431	556
Creole & English	5,143	2,466	2,677
Creole & French	36,762	16,668	20,094
Creole & Hindi	6,096	2,704	3,392
Creole & Marathi	934	447	487
Creole & Tamil	1,873	865	1,008
Creole & Telugu	734	360	374
Creole & Urdu	1,170	475	695
Creole & Other	22,907	10,582	12,325
English & French	2,364	1,094	1,270
English & Other European	60	26	34
English & Oriental	1,163	554	609
French & Other European	29	17	12
French & Oriental	170	64	106
Other Mixed European	705	313	392
Bhojpuri & Creole	63,101	29,972	33,129
Bhojpuri & Hindi	5,411	2,595	2,816
Bhojpuri & Marathi	12	5	7
Bhojpuri & Tamil	13	5	8
Bhojpuri & Telugu	19	7	12
Bhojpuri & Urdu	47	20	27
Bhojpuri & Other	8,153	3,976	4,177
Hindi & Marathi	10	5	5
Hindi & Tamil	11	6	5
Hindi & Telugu	8	5	3
Hindi & Urdu	17	9	8
Other Mixed Indian	135	86	49
Other	314	177	137
Not stated	246	132	114

**Table D8 - Resident population by language usually spoken at home and sex - 2022 Population Census**

Country, Island and Language usually spoken at home	Both sexes	Male	Female
---	------------	------	--------

**ISLAND OF MAURITIUS**

<b>All languages</b>	<b>1,189,493</b>	<b>586,450</b>	<b>603,043</b>
Creole	926,120	452,208	473,912
Cantonese	17	8	9
Chinese	369	171	198
Hakka	60	20	40
Mandarin	406	313	93
Other Chinese	145	57	88
English	7,013	3,572	3,441
French	29,723	13,754	15,969
Other European	189	101	88
Arabic	64	30	34
Bangla	14,478	11,737	2,741
Bengali	110	96	14
Bhojpuri	29,825	12,641	17,184
Gujrati	67	29	38
Hindi	16,676	14,090	2,586
Marathi	364	161	203
Sinhala	463	299	164
Tamil	1,035	526	509
Telugu	362	175	187
Urdu	413	199	214
Other Indian	164	91	73
Other Oriental	61	44	17
Afrikaans	108	69	39
Swahili	66	25	41
Malagasy	3,172	2,222	950
Russian	49	20	29

**Table D8 - Resident population by language usually spoken at home and sex - 2022 Population Census**

<b>Country, Island and Language usually spoken at home</b>	<b>Both sexes</b>	<b>Male</b>	<b>Female</b>
Creole & Chinese	982	429	553
Creole & English	5,121	2,459	2,662
Creole & French	36,382	16,494	19,888
Creole & Hindi	6,090	2,703	3,387
Creole & Marathi	933	447	486
Creole & Tamil	1,872	865	1,007
Creole & Telugu	734	360	374
Creole & Urdu	1,165	472	693
Creole & Other	22,736	10,508	12,228
English & French	2,363	1,093	1,270
English & Other European	59	25	34
English & Oriental	1,159	553	606
French & Other European	29	17	12
French & Oriental	170	64	106
Other Mixed European	704	313	391
Bhojpuri & Creole	63,097	29,970	33,127
Bhojpuri & Hindi	5,411	2,595	2,816
Bhojpuri & Marathi	12	5	7
Bhojpuri & Tamil	13	5	8
Bhojpuri & Telugu	19	7	12
Bhojpuri & Urdu	47	20	27
Bhojpuri & Other	8,153	3,976	4,177
Hindi & Marathi	10	5	5
Hindi & Tamil	11	6	5
Hindi & Telugu	8	5	3
Hindi & Urdu	17	9	8
Other Mixed Indian	135	86	49
Other	300	171	129
Not stated	242	130	112

**Table D8 - Resident population by language usually spoken at home and sex - 2022 Population Census**

Country, Island and Language usually spoken at home	Both sexes	Male	Female
---	------------	------	--------

**ISLAND OF RODRIGUES**

<b>All languages</b>	<b>43,604</b>	<b>21,311</b>	<b>22,293</b>
Creole	42,832	20,950	21,882
Cantonese	0	0	0
Chinese	0	0	0
Hakka	0	0	0
Mandarin	0	0	0
Other Chinese	0	0	0
English	16	11	5
French	117	63	54
Other European	3	2	1
Arabic	0	0	0
Bangla	5	5	0
Bengali	0	0	0
Bhojpuri	2	1	1
Gujrati	1	1	0
Hindi	8	4	4
Marathi	0	0	0
Sinhala	0	0	0
Tamil	0	0	0
Telugu	0	0	0
Urdu	0	0	0
Other Indian	0	0	0
Other Oriental	0	0	0
Afrikaans	0	0	0
Swahili	0	0	0
Malagasy	0	0	0
Russian	0	0	0

**Table D8 - Resident population by language usually spoken at home and sex - 2022 Population Census**

<b>Country, Island and Language usually spoken at home</b>	<b>Both sexes</b>	<b>Male</b>	<b>Female</b>
Creole & Chinese	5	2	3
Creole & English	22	7	15
Creole & French	380	174	206
Creole & Hindi	6	1	5
Creole & Marathi	1	0	1
Creole & Tamil	1	0	1
Creole & Telugu	0	0	0
Creole & Urdu	5	3	2
Creole & Other	171	74	97
English & French	1	1	0
English & Other European	1	1	0
English & Oriental	4	1	3
French & Other European	0	0	0
French & Oriental	0	0	0
Other Mixed European	1	0	1
Bhojpuri & Creole	4	2	2
Bhojpuri & Hindi	0	0	0
Bhojpuri & Marathi	0	0	0
Bhojpuri & Tamil	0	0	0
Bhojpuri & Telugu	0	0	0
Bhojpuri & Urdu	0	0	0
Bhojpuri & Other	0	0	0
Hindi & Marathi	0	0	0
Hindi & Tamil	0	0	0
Hindi & Telugu	0	0	0
Hindi & Urdu	0	0	0
Other Mixed Indian	0	0	0
Other	14	6	8
Not stated	4	2	2

Table D9 - Resident population by geographical location and language usually spoken at home - 2022 Population Census

Country, Geographical District, Municipal Ward/Village Council Area	Total	Language usually spoken at home											
		Bangla	Bhojpuri <sup>1</sup>	Chinese languages	Creole <sup>1</sup>	English <sup>1</sup>	French <sup>1</sup>	Hindi <sup>1</sup>	Marathi	Tamil	Telugu	Urdu	Other & Not stated
<b>REPUBLIC OF MAURITIUS</b>	<b>1,233,097</b>	<b>14,483</b>	<b>106,583</b>	<b>997</b>	<b>1,045,558</b>	<b>10,616</b>	<b>30,039</b>	<b>16,730</b>	<b>364</b>	<b>1,035</b>	<b>362</b>	<b>413</b>	<b>5,917</b>
<i>REPUBLIC OF MAURITIUS - Urban</i>	<i>481,069</i>	<i>6,106</i>	<i>10,968</i>	<i>615</i>	<i>431,535</i>	<i>5,193</i>	<i>16,388</i>	<i>6,429</i>	<i>91</i>	<i>410</i>	<i>82</i>	<i>187</i>	<i>3,065</i>
<i>REPUBLIC OF MAURITIUS - Rural</i>	<i>752,028</i>	<i>8,377</i>	<i>95,615</i>	<i>382</i>	<i>614,023</i>	<i>5,423</i>	<i>13,651</i>	<i>10,301</i>	<i>273</i>	<i>625</i>	<i>280</i>	<i>226</i>	<i>2,852</i>
<b>ISLAND OF MAURITIUS</b>	<b>1,189,493</b>	<b>14,478</b>	<b>106,577</b>	<b>997</b>	<b>1,002,135</b>	<b>10,594</b>	<b>29,922</b>	<b>16,722</b>	<b>364</b>	<b>1,035</b>	<b>362</b>	<b>413</b>	<b>5,894</b>
<i>ISLAND OF MAURITIUS - Urban</i>	<i>481,069</i>	<i>6,106</i>	<i>10,968</i>	<i>615</i>	<i>431,535</i>	<i>5,193</i>	<i>16,388</i>	<i>6,429</i>	<i>91</i>	<i>410</i>	<i>82</i>	<i>187</i>	<i>3,065</i>
<i>ISLAND OF MAURITIUS - Rural</i>	<i>708,424</i>	<i>8,372</i>	<i>95,609</i>	<i>382</i>	<i>570,600</i>	<i>5,401</i>	<i>13,534</i>	<i>10,293</i>	<i>273</i>	<i>625</i>	<i>280</i>	<i>226</i>	<i>2,829</i>
<b>PORT LOUIS DISTRICT-Wholly Urban</b>	<b>106,332</b>	<b>768</b>	<b>2,101</b>	<b>242</b>	<b>101,300</b>	<b>367</b>	<b>597</b>	<b>685</b>	<b>4</b>	<b>34</b>	<b>0</b>	<b>38</b>	<b>196</b>
Town of Port Louis-Ward 2-North (South in Moka & West in B/R)	8,055	167	55	1	7,651	41	49	70	3	3	0	0	15
Town of Port Louis-Ward 3	12,612	66	100	31	12,088	61	156	86	1	7	0	3	13
Town of Port Louis-Ward 4	16,220	89	246	108	15,404	138	96	96	0	6	0	8	29
Town of Port Louis-Ward 5	17,620	57	21	0	17,439	39	18	23	0	0	0	12	11
Town of Port Louis-Ward 6	15,518	134	63	85	15,024	41	83	41	0	2	0	8	37
Town of Port Louis-Ward 7	18,347	51	213	16	17,813	12	161	17	0	13	0	5	46
Town of Port Louis-Ward 8	17,960	204	1,403	1	15,881	35	34	352	0	3	0	2	45
<b>PAMPLEMOUSSES DISTRICT-Wholly Rural</b>	<b>140,856</b>	<b>2,734</b>	<b>24,160</b>	<b>124</b>	<b>108,041</b>	<b>1,103</b>	<b>2,094</b>	<b>1,953</b>	<b>2</b>	<b>107</b>	<b>9</b>	<b>82</b>	<b>447</b>
Arsenal VCA	3,621	30	391	0	2,904	82	167	31	0	2	0	0	14
Baie du Tombeau VCA	14,263	863	80	74	12,254	79	460	431	1	2	0	1	18
Calebasses VCA	5,418	38	870	0	4,450	21	12	14	0	0	0	8	5
Congomah VCA	1,875	2	777	0	1,073	4	5	11	0	0	0	0	3
Crève Coeur VCA	2,743	2	1,051	0	1,660	20	10	0	0	0	0	0	0
D'Épinay VCA	6,439	166	1,432	1	4,535	97	147	28	0	2	5	0	26
Fond du Sac VCA	5,550	125	2,387	11	2,758	108	87	51	0	1	0	0	22
Grand Baie VCA-West (East in R/R)	1,927	57	58	9	1,379	126	242	19	0	2	0	0	35
Le Hochet VCA	14,037	113	480	22	13,096	43	108	152	0	3	2	6	12
Long Mountain VCA	7,008	228	1,977	0	4,574	35	51	100	0	27	0	0	16
Mapou VCA-South (North in R/R)	471	23	54	0	264	3	29	95	0	2	0	0	1
Morcellement St André VCA	5,841	55	1,772	0	3,929	40	8	21	0	0	0	0	16
Notre Dame VCA	5,090	339	324	0	4,340	27	40	15	0	0	0	3	2
Pamplemousses VCA	9,663	26	909	0	8,350	58	163	123	0	5	0	2	27
Pitou VCA -West (East in R/R)	1,563	48	257	0	1,095	32	51	13	0	4	0	0	63
Plaine des Papayes VCA	7,964	108	1,214	0	6,415	54	84	73	0	0	0	2	14
Pointe aux Piments VCA	7,488	36	1,326	3	5,828	58	112	103	0	1	0	4	17
Terre Rouge VCA	12,041	175	799	0	10,880	43	70	11	1	27	0	16	19
Triolet VCA	23,179	285	7,326	1	14,570	85	103	633	0	29	2	40	105
Trou aux Biches VCA	2,047	15	96	3	1,671	80	141	11	0	0	0	0	30
Villebague VCA-West (East in R/R & South in Flacq)	2,628	0	580	0	2,016	8	4	18	0	0	0	0	2

<sup>1</sup> Includes the language mentioned together with its combination with other languages

Table D9 - Resident population by geographical location and language usually spoken at home - 2022 Population Census

Country, Geographical District, Municipal Ward/Village Council Area	Total	Language usually spoken at home											
		Bangla	Bhojpuri <sup>1</sup>	Chinese languages	Creole <sup>1</sup>	English <sup>1</sup>	French <sup>1</sup>	Hindi <sup>1</sup>	Marathi	Tamil	Telugu	Urdu	Other & Not stated
<b>R. DU REMPART DISTRICT-Wholly Rural</b>	<b>111,195</b>	<b>1,613</b>	<b>20,635</b>	<b>122</b>	<b>83,036</b>	<b>1,117</b>	<b>2,072</b>	<b>1,321</b>	<b>0</b>	<b>69</b>	<b>67</b>	<b>10</b>	<b>1,133</b>
Amaury VCA-North (South in Flacq)	2,550	4	579	0	1,933	5	12	11	0	6	0	0	0
Amitié-Gokhoola VCA-East (West in Pamp.)	2,587	285	836	0	1,353	9	11	89	0	2	0	0	2
Belle Vue Maurel VCA-South (North in Pamp.)	4,347	41	952	0	3,134	16	47	111	0	13	31	0	2
Cap Malheureux VCA	5,740	16	377	1	4,759	150	377	35	0	13	0	0	12
Cottage VCA	4,733	33	1,012	1	3,558	8	20	61	0	1	5	5	29
Espérance Trébuchet VCA	2,215	9	1,046	0	1,124	8	3	23	0	0	0	0	2
Goodlands VCA	21,103	223	3,226	14	16,586	141	338	325	0	7	5	0	238
Grand Baie VCA- East (West in Pamp.)	9,312	19	496	3	7,787	264	534	119	0	9	2	2	77
Grand Gaube VCA	7,852	37	617	0	6,904	84	161	36	0	1	0	0	12
Mapou VCA-North (South in Pamp.)	1,302	0	134	0	1,113	14	37	3	0	1	0	0	0
Petit Raffray VCA	9,973	95	3,525	98	5,863	42	83	174	0	0	0	0	93
Piton VCA- East (West in Pamp.)	3,373	76	469	0	2,616	68	99	14	0	9	4	0	18
Plaines des Roches VCA-North (South in Flacq)	3,740	6	1,271	0	2,361	25	12	56	0	0	4	0	5
Poudre d'Or Hamlet VCA	2,582	0	640	0	1,898	11	5	21	0	1	4	0	2
Poudre d'Or VCA	4,541	315	645	2	3,207	10	21	11	0	2	0	0	328
Rivière du Rempart VCA	10,664	88	1,128	0	9,205	31	23	89	0	1	2	2	95
Roche Terre VCA	3,328	44	928	0	2,150	11	14	48	0	3	0	0	130
Roches Noires VCA-North (South in Flacq)	6,650	289	2,214	1	3,690	169	160	38	0	0	10	0	79
The Vale VCA	4,495	33	463	2	3,766	51	113	57	0	0	0	1	9
Villebague VCA-East (West in Pamp. & South in Flacq)	108	0	77	0	29	0	2	0	0	0	0	0	0
<b>FLACQ DISTRICT-Wholly Rural</b>	<b>138,529</b>	<b>842</b>	<b>26,343</b>	<b>3</b>	<b>107,828</b>	<b>523</b>	<b>722</b>	<b>1,739</b>	<b>7</b>	<b>224</b>	<b>66</b>	<b>49</b>	<b>183</b>
Amaury VCA-South (North in R/R)	523	0	71	0	438	2	7	0	0	0	5	0	0
Bel Air Riv. Sèche VCA	18,030	61	2,118	3	15,526	47	53	157	1	16	3	8	37
Bon Accueil VCA	6,203	34	1,767	0	4,216	13	23	131	0	10	0	2	7
Bramsthan VCA	4,267	3	1,227	0	2,917	81	5	8	0	5	9	0	12
Brisée Verdrière VCA-South (North in R/R)	7,744	16	1,112	0	6,514	18	8	63	0	0	0	11	2
Camp de Masque Pavé VCA	4,065	115	1,307	0	2,606	9	14	11	0	1	0	0	2
Camp de Masque VCA	3,106	1	387	0	2,675	16	15	4	0	0	0	4	4
Camp Ithier VCA	4,805	1	1,308	0	3,439	9	11	23	2	3	0	0	9
Centre de Flacq VCA	16,310	101	1,329	0	13,635	84	122	785	1	170	40	13	30
Clémencia VCA	1,872	2	198	0	1,657	2	4	5	0	0	0	0	4
Écroignard VCA	2,520	35	736	0	1,711	18	2	16	0	0	0	0	2
Grand River South East VCA	2,121	1	502	0	1,593	1	15	8	0	0	0	0	1
Grande Retraite VCA	2,568	0	862	0	1,672	8	8	14	0	1	0	0	3
Lalmatie VCA-East (West Moka)	10,613	298	2,742	0	7,308	53	10	182	0	5	0	1	14
Laventure VCA	3,272	36	1,473	0	1,685	10	14	52	0	0	0	0	2
Mare la Chaux VCA	1,839	0	1,057	0	756	6	6	10	0	0	0	0	4

<sup>1</sup> Includes the language mentioned together with its combination with other languages



Table D9 - Resident population by geographical location and language usually spoken at home - 2022 Population Census

Country, Geographical District, Municipal Ward/Village Council Area	Total	Language usually spoken at home											
		Bangla	Bhojpuri <sup>1</sup>	Chinese languages	Creole <sup>1</sup>	English <sup>1</sup>	French <sup>1</sup>	Hindi <sup>1</sup>	Marathi	Tamil	Telugu	Urdu	Other & Not stated
Médirine Camp de Masque VCA-East (West in Moka)	5,675	18	328	0	5,255	24	11	25	1	0	0	8	5
Montagne Blanche VCA-East (West in Moka)	1,008	0	112	0	861	3	1	28	0	0	3	0	0
Olivia VCA	3,756	0	257	0	3,437	7	47	7	0	0	0	0	1
Plaines des Roches VCA -South (North in R/R)	243	1	136	0	103	1	0	0	0	0	0	0	2
Poste de Flacq VCA	8,281	30	1,852	0	6,194	22	119	49	0	0	4	0	11
Quatre Cocos VCA	6,357	3	1,633	0	4,655	26	17	15	0	4	0	2	2
Quatre Soeurs VCA	3,113	0	1,131	0	1,973	4	2	1	0	0	0	0	2
Queen Victoria VCA	2,834	16	238	0	2,544	5	15	13	0	1	0	0	2
Sébastienopol VCA	5,724	11	1,301	0	4,356	19	9	14	1	1	0	0	12
St Julien d'Hotman VCA-East (West in Moka)	3,609	0	381	0	3,177	14	18	6	1	5	1	0	6
St Julien VCA-East (West in Moka)	2,546	59	364	0	1,961	13	37	106	0	2	1	0	3
Trou d'Eau Douce VCA	5,525	0	414	0	4,964	8	129	6	0	0	0	0	4
<b>GRAND PORT DISTRICT-Wholly Rural</b>	<b>110,783</b>	<b>213</b>	<b>10,831</b>	<b>11</b>	<b>97,226</b>	<b>333</b>	<b>1,197</b>	<b>688</b>	<b>49</b>	<b>44</b>	<b>79</b>	<b>19</b>	<b>93</b>
Bambous Virieux VCA	1,493	10	115	0	1,360	0	6	0	0	0	0	0	2
Bananes VCA	703	0	330	0	350	6	16	1	0	0	0	0	0
Beau Vallon VCA	6,461	0	59	0	6,172	34	160	12	0	4	7	0	13
Bois des Amourettes VCA	1,931	0	216	0	1,657	3	5	50	0	0	0	0	0
Camp Carol VCA	2,334	0	506	0	1,810	3	5	6	0	0	1	0	3
Cluny VCA	1,505	0	38	0	1,393	11	32	12	13	5	0	0	1
Grand Bel Air VCA	1,870	0	3	0	1,843	14	8	0	0	0	0	0	2
Grand Sable VCA	1,988	0	248	0	1,732	3	2	3	0	0	0	0	0
L'Escalier VCA-East (West in Savanne)	7,567	6	761	0	6,688	14	26	32	2	6	29	1	2
Mahébourg VCA	13,444	21	634	5	12,581	25	106	32	0	1	20	6	13
Mare d'Albert VCA	5,210	16	940	0	4,147	18	24	51	6	0	3	0	5
Mare Tabac VCA	3,148	0	763	0	2,040	26	272	38	0	0	0	2	7
New Grove VCA	10,964	6	882	0	9,860	45	97	33	22	12	0	1	6
Nouvelle France VCA	7,338	62	1,094	0	5,989	51	41	93	1	0	0	1	6
Old Grand Port VCA	2,858	0	173	1	2,644	1	26	8	0	2	0	2	1
Petit Bel Air VCA	1,662	0	112	0	1,510	0	26	13	0	1	0	0	0
Plaine Magnien VCA	10,062	17	620	0	9,179	10	123	87	0	1	8	2	15
Rivière des Créoles VCA	3,155	2	467	0	2,668	2	7	9	0	0	0	0	0
Riv. du Poste VCA-East (West in Savanne)	1,244	2	305	0	933	1	1	2	0	0	0	0	0
Rose Belle VCA	11,978	19	870	5	10,879	33	63	84	3	10	6	3	3
St. Hubert VCA	3,072	17	63	0	2,934	2	48	5	0	0	0	1	2
Trois Boutiques VCA	5,307	7	1,126	0	3,992	11	51	107	2	0	5	0	6
Union Park VCA	5,489	28	506	0	4,865	20	52	10	0	2	0	0	6

<sup>1</sup> Includes the language mentioned together with its combination with other languages

Table D9 - Resident population by geographical location and language usually spoken at home - 2022 Population Census

Country, Geographical District, Municipal Ward/Village Council Area	Total	Language usually spoken at home											
		Bangla	Bhojpuri <sup>1</sup>	Chinese languages	Creole <sup>1</sup>	English <sup>1</sup>	French <sup>1</sup>	Hindi <sup>1</sup>	Marathi	Tamil	Telugu	Urdu	Other & Not stated
<b>SAVANNE DISTRICT-Wholly Rural</b>	<b>67,779</b>	<b>1,181</b>	<b>4,826</b>	<b>0</b>	<b>59,878</b>	<b>175</b>	<b>374</b>	<b>909</b>	<b>138</b>	<b>51</b>	<b>25</b>	<b>19</b>	<b>203</b>
Baie du Cap VCA	2,433	0	11	0	2,293	2	10	16	100	0	0	0	1
Bel Ombre VCA	2,433	0	19	0	2,380	5	18	7	0	0	0	0	4
Bénarès VCA	1,969	0	72	0	1,864	7	14	6	0	0	0	3	3
Bois Chéri VCA	3,407	23	769	0	2,567	9	4	26	3	1	0	0	5
Britannia VCA	1,502	1	40	0	1,420	8	25	6	1	0	0	0	1
Camp Diable VCA	4,886	21	121	0	4,718	2	5	5	0	1	0	7	6
Chamouny VCA	4,533	3	477	0	3,924	3	18	78	15	5	1	0	9
Chemin Grenier VCA	12,780	745	541	0	10,765	18	50	583	2	11	6	3	56
Grand Bois VCA	4,836	176	939	0	3,525	26	22	66	7	0	0	1	74
La Flora VCA	2,992	124	658	0	2,157	15	10	14	2	0	0	0	12
L'Escalier VCA-West (East in G/P)	12	0	0	0	10	0	2	0	0	0	0	0	0
Rivière des Anguilles VCA	4,302	1	102	0	4,125	3	33	22	0	9	5	0	2
Riv. du Poste VCA-West (East in G/P)	807	0	419	0	381	3	0	0	0	0	0	0	4
St. Aubin VCA	1,318	0	22	0	1,270	3	19	2	0	1	0	1	0
Souillac VCA	4,941	3	65	0	4,728	21	94	14	0	3	0	1	12
Surinam VCA	10,049	71	392	0	9,464	32	27	42	0	14	0	1	6
Tyack VCA	4,579	13	179	0	4,287	18	23	22	8	6	13	2	8
<b>PLAINES WILHEMS DISTRICT</b>	<b>340,780</b>	<b>3,749</b>	<b>9,101</b>	<b>410</b>	<b>300,538</b>	<b>4,611</b>	<b>14,060</b>	<b>4,919</b>	<b>72</b>	<b>395</b>	<b>95</b>	<b>159</b>	<b>2,671</b>
<i>PLAINES WILHEMS DISTRICT - Urban</i>	<i>334,496</i>	<i>3,732</i>	<i>8,428</i>	<i>348</i>	<i>295,376</i>	<i>4,476</i>	<i>13,971</i>	<i>4,880</i>	<i>70</i>	<i>368</i>	<i>82</i>	<i>143</i>	<i>2,622</i>
<i>Town of Beau Bassin/Rose Hill</i>	<i>91,938</i>	<i>1,176</i>	<i>571</i>	<i>136</i>	<i>81,519</i>	<i>1,031</i>	<i>5,104</i>	<i>1,421</i>	<i>8</i>	<i>81</i>	<i>9</i>	<i>31</i>	<i>851</i>
Town of Beau Bassin/Rose Hill-Ward 1	15,233	315	179	6	14,223	67	237	68	0	9	0	4	125
Town of Beau Bassin/Rose Hill-Ward 2	17,051	58	49	6	15,898	108	779	39	0	33	4	1	76
Town of Beau Bassin/Rose Hill-Ward 3	11,352	24	80	26	10,072	201	750	98	0	13	5	10	73
Town of Beau Bassin/Rose Hill-Ward 4 -East (West in B/R)	14,444	8	24	23	13,177	115	1,051	10	0	10	0	0	26
Town of Beau Bassin/Rose Hill-Ward 5	13,595	318	67	50	11,427	325	1,231	76	3	7	0	8	83
Town of Beau Bassin/Rose Hill-Ward 6-South (North in P/L)	20,263	453	172	25	16,722	215	1,056	1,130	5	9	0	8	468
<i>Town of Curepipe</i>	<i>70,008</i>	<i>706</i>	<i>1,498</i>	<i>39</i>	<i>61,499</i>	<i>989</i>	<i>3,918</i>	<i>698</i>	<i>6</i>	<i>25</i>	<i>7</i>	<i>21</i>	<i>602</i>
Town of Curepipe-Ward 1	14,330	126	423	10	12,294	317	909	103	0	11	1	3	133
Town of Curepipe-Ward 2	13,391	236	344	7	11,566	199	800	111	4	10	4	5	105
Town of Curepipe-Ward 3-West (East in Moka)	14,688	136	279	10	13,357	146	598	99	2	2	0	8	51
Town of Curepipe-Ward 4-(East in Moka)	13,795	85	214	8	12,335	147	775	155	0	2	0	2	72
Town of Curepipe-Ward 5	13,804	123	238	4	11,947	180	836	230	0	0	2	3	241
<i>Town of Quatre Bornes</i>	<i>66,884</i>	<i>494</i>	<i>1,960</i>	<i>143</i>	<i>57,975</i>	<i>1,429</i>	<i>2,541</i>	<i>1,474</i>	<i>33</i>	<i>141</i>	<i>57</i>	<i>24</i>	<i>613</i>
Town of Quatre Bornes-Ward 1	11,977	145	189	11	10,723	124	524	139	0	22	11	5	84
Town of Quatre Bornes-Ward 2	15,878	129	415	120	12,051	882	1,036	876	18	56	29	16	250
Town of Quatre Bornes-Ward 3	11,668	126	291	8	10,153	206	560	118	0	20	6	1	179
Town of Quatre Bornes-Ward 4-East (West in B/R)	10,440	80	433	0	9,431	96	126	159	5	36	11	0	63
Town of Quatre Bornes Ward 5	16,921	14	632	4	15,617	121	295	182	10	7	0	2	37

<sup>1</sup> Includes the language mentioned together with its combination with other languages

Table D9 - Resident population by geographical location and language usually spoken at home - 2022 Population Census

Country, Geographical District, Municipal Ward/Village Council Area	Total	Language usually spoken at home											
		Bangla	Bhojpuri <sup>1</sup>	Chinese languages	Creole <sup>1</sup>	English <sup>1</sup>	French <sup>1</sup>	Hindi <sup>1</sup>	Marathi	Tamil	Telugu	Urdu	Other & Not stated
<i>Town of Vacoas/Phoenix</i>	105,666	1,356	4,399	30	94,383	1,027	2,408	1,287	23	121	9	67	556
Town of Vacoas/Phoenix-Ward 1	18,666	76	437	0	17,646	86	250	75	6	15	0	8	67
Town of Vacoas/Phoenix-Ward 2	19,265	435	568	1	17,022	180	450	377	15	15	1	6	195
Town of Vacoas/Phoenix-Ward 3	17,615	115	890	3	15,719	154	523	155	0	5	7	6	38
Town of Vacoas/Phoenix-Ward 4	14,456	63	1,111	13	11,993	282	590	277	0	69	0	2	56
Town of Vacoas/Phoenix-Ward 5	14,510	508	359	6	12,809	124	266	287	0	9	0	26	116
Town of Vacoas/Phoenix-Ward 6-West (East in Moka)	21,154	159	1,034	7	19,194	201	329	116	2	8	1	19	84
<i>PLAINES WILHEMS DISTRICT - Rural</i>	6,284	17	673	62	5,162	135	89	39	2	27	13	16	49
Midlands VCA	2,623	10	297	0	2,285	10	10	8	0	0	0	0	3
Moka VCA-West (East in Moka)	833	0	19	62	511	105	51	14	1	27	1	0	42
Seizième Mille VCA	2,828	7	357	0	2,366	20	28	17	1	0	12	16	4
<b>MOKA DISTRICT</b>	<b>85,538</b>	<b>1,190</b>	<b>6,985</b>	<b>48</b>	<b>72,977</b>	<b>871</b>	<b>1,756</b>	<b>1,215</b>	<b>68</b>	<b>74</b>	<b>18</b>	<b>33</b>	<b>303</b>
<i>MOKA DISTRICT - Urban</i>	13,910	209	283	13	12,836	144	195	189	0	3	0	5	33
Town of Port-Louis Ward 2-South (North in P/L & West in B/R)	12,143	201	171	7	11,331	89	127	179	0	3	0	5	30
Town of Vac /Phoenix-Ward 6-East (West in P/W)	1,767	8	112	6	1,505	55	68	10	0	0	0	0	3
<i>MOKA DISTRICT - Rural</i>	71,628	981	6,702	35	60,141	727	1,561	1,026	68	71	18	28	270
Camp Thorel VCA	2,030	12	903	0	1,093	9	1	9	0	0	0	0	3
Dagotière VCA	7,544	32	781	0	6,544	29	64	77	2	6	0	1	8
Dubreuil VCA (East in Flacq & West in P/W)	3,421	320	208	11	2,706	1	8	161	0	0	0	0	6
Espérance VCA	1,875	0	346	0	1,524	0	1	3	0	0	0	0	1
La Laura-Malenga VCA	1,433	6	334	0	1,060	13	8	6	0	0	2	0	4
L'Avenir VCA	3,291	36	260	2	2,901	27	33	12	0	3	5	2	10
Médine Camp de Masque VCA -West (East in Flacq)	1,442	4	152	0	1,270	7	1	5	0	0	0	0	3
Melrose VCA	2,398	112	203	0	1,980	8	5	22	57	4	0	5	2
Moka VCA-East (West in P/W)	8,870	26	420	10	6,986	377	880	103	1	21	6	4	36
Montagne Blanche VCA-West (East in Flacq)	7,793	63	747	3	6,837	36	39	50	6	7	0	1	4
Nouvelle Decouverte VCA	1,993	10	348	0	1,598	7	16	5	0	0	0	2	7
Providence VCA	3,605	30	284	0	3,182	32	39	23	2	7	0	1	5
Quartier Militaire VCA	6,542	98	309	0	5,927	16	24	113	0	0	2	4	49
Ripailles VCA	1,081	16	390	0	408	17	46	163	0	5	0	0	36
St Julien d'Hotman VCA-West (East in Flacq)	110	7	18	0	79	3	0	3	0	0	0	0	0
St Pierre VCA	16,025	158	836	9	14,272	133	372	129	0	13	2	8	93
Verdun VCA	2,175	51	163	0	1,774	12	24	142	0	5	1	0	3

<sup>1</sup> Includes the language mentioned together with its combination with other languages

Table D9 - Resident population by geographical location and language usually spoken at home - 2022 Population Census

Country, Geographical District, Municipal Ward/Village Council Area	Total	Language usually spoken at home											
		Bangla	Bhojpuri <sup>1</sup>	Chinese languages	Creole <sup>1</sup>	English <sup>1</sup>	French <sup>1</sup>	Hindi <sup>1</sup>	Marathi	Tamil	Telugu	Urdu	Other & Not stated
<b>BLACK RIVER DISTRICT</b>	<b>87,701</b>	<b>2,188</b>	<b>1,595</b>	<b>37</b>	<b>71,311</b>	<b>1,494</b>	<b>7,050</b>	<b>3,293</b>	<b>24</b>	<b>37</b>	<b>3</b>	<b>4</b>	<b>665</b>
<i>BLACK RIVER DISTRICT - Urban</i>	<i>26,331</i>	<i>1,397</i>	<i>156</i>	<i>12</i>	<i>22,023</i>	<i>206</i>	<i>1,625</i>	<i>675</i>	<i>17</i>	<i>5</i>	<i>0</i>	<i>1</i>	<i>214</i>
Town of B-Bassin/R-Hill-Ward 4-West (East in P/W)	211	0	0	0	96	14	101	0	0	0	0	0	0
Town of Port Louis Ward 1- West (East in P/L)	21,359	1,383	47	10	17,482	161	1,419	661	0	4	0	1	191
Town of Port Louis Ward 2-West (East in P/L & South in Moka)	569	3	2	0	530	1	29	3	0	1	0	0	0
Town of Quatre-Bornes-Ward 4-West (East in P/W)	4,192	11	107	2	3,915	30	76	11	17	0	0	0	23
<i>BLACK RIVER DISTRICT - Rural</i>	<i>61,370</i>	<i>791</i>	<i>1,439</i>	<i>25</i>	<i>49,288</i>	<i>1,288</i>	<i>5,425</i>	<i>2,618</i>	<i>7</i>	<i>32</i>	<i>3</i>	<i>3</i>	<i>451</i>
Albion VCA	7,506	20	72	0	5,213	146	1,983	7	0	27	0	1	37
Bambous VCA	15,879	30	271	0	15,279	34	239	8	2	0	0	0	16
Cascavelle VCA-West (East in P/W)	3,121	9	206	0	2,739	16	139	3	0	0	0	1	8
Case Noyale VCA	1,687	0	7	0	1,589	17	67	0	1	0	0	0	6
Chamarel VCA-West (East in Savanne)	755	0	1	0	749	2	2	1	0	0	0	0	0
Flic en Flac VCA	3,917	33	32	14	2,332	467	962	28	0	0	0	1	48
Grande Rivière Noire VCA	2,972	0	2	0	2,343	160	445	3	0	0	0	0	19
Gros Cailloux VCA	4,086	10	404	0	3,522	28	93	14	0	1	0	0	14
La Gaulette VCA	2,514	0	1	0	2,420	37	48	0	4	0	0	0	4
Le Morne VCA	1,478	0	1	0	1,436	1	37	0	0	0	0	0	3
Petite Rivière VCA	4,818	32	292	1	4,281	5	22	181	0	0	0	0	4
Richelieu VCA-West (East in P/W)	8,880	657	113	7	5,168	25	300	2,368	0	4	0	0	238
Tamarin VCA	3,757	0	37	3	2,217	350	1,088	5	0	0	3	0	54
<b>ISLAND OF RODRIGUES - Wholly Rural</b>	<b>43,604</b>	<b>5</b>	<b>6</b>	<b>0</b>	<b>43,423</b>	<b>22</b>	<b>117</b>	<b>8</b>	<b>0</b>	<b>0</b>	<b>0</b>	<b>0</b>	<b>23</b>
Region 1 - La Ferme	7,578	5	0	0	7,555	5	8	1	0	0	0	0	4
Region 2 - Marechal	6,273	0	1	0	6,258	2	3	3	0	0	0	0	6
Region 3 - St. Gabriel	8,204	0	0	0	8,189	1	13	0	0	0	0	0	1
Region 4 - Baie aux Huitres	6,201	0	1	0	6,161	1	35	2	0	0	0	0	1
Region 5 - Port Mathurin	8,004	0	4	0	7,954	7	29	2	0	0	0	0	8
Region 6 - Grande Montagne	7,344	0	0	0	7,306	6	29	0	0	0	0	0	3

<sup>1</sup> Includes the language mentioned together with its combination with other languages

**Table D10 - Resident population by language of forefathers and language usually spoken at home - 2022 Population Census**

Country, Island and Language of forefathers	Total	Language usually spoken at home										
		Bangla	Bhojpuri <sup>1</sup>	Chinese languages	Creole <sup>1</sup>	English <sup>1</sup>	French <sup>1</sup>	Hindi <sup>1</sup>	Marathi	Tamil	Telugu	Urdu

**REPUBLIC OF MAURITIUS**

<b>Total</b>	<b>1,233,097</b>	<b>14,483</b>	<b>106,583</b>	<b>997</b>	<b>1,045,558</b>	<b>10,616</b>	<b>30,039</b>	<b>16,730</b>	<b>364</b>	<b>1,035</b>	<b>362</b>	<b>413</b>	<b>5,917</b>
Arabic	1,372	3	4	0	1,199	43	90	1	0	0	0	3	29
Bangla	14,594	14,398	5	0	109	33	0	12	0	0	0	3	34
Bhojpuri <sup>1</sup>	421,958	9	101,774	2	314,174	1,648	1,787	1,964	11	72	10	23	484
Chinese Languages	9,890	0	1	874	8,283	225	479	0	0	0	0	0	28
Creole <sup>1</sup>	606,796	2	1,077	52	590,801	2,039	12,319	103	10	48	15	39	291
English <sup>1</sup>	5,654	2	21	2	2,266	2,637	635	17	1	8	1	2	62
French <sup>1</sup>	17,664	1	6	0	4,644	487	12,456	1	0	1	0	0	68
Hindi <sup>1</sup>	54,493	8	2,790	4	36,160	1,048	525	13,813	4	7	7	10	117
Marathi <sup>1</sup>	11,989	0	91	0	11,344	80	108	15	335	0	0	0	16
Tamil <sup>1</sup>	32,979	0	141	0	31,146	349	389	15	1	891	1	0	46
Telugu	11,413	0	217	2	10,624	95	111	9	0	2	328	0	25
Urdu	27,366	40	171	1	26,190	330	259	27	0	5	0	316	27
Other and not stated	16,929	20	285	60	8,618	1,602	881	753	2	1	0	17	4,690

<sup>1</sup> Includes the language mentioned together with its combination with other languages

**Table D10 - Resident population by language of forefathers and language usually spoken at home - 2022 Population Census**

Country, Island and Language of forefathers	Total	Language usually spoken at home										
		Bangla	Bhojpuri <sup>1</sup>	Chinese languages	Creole <sup>1</sup>	English <sup>1</sup>	French <sup>1</sup>	Hindi <sup>1</sup>	Marathi	Tamil	Telugu	Urdu

**ISLAND OF MAURITIUS**

<b>Total</b>	<b>1,189,493</b>	<b>14,478</b>	<b>106,577</b>	<b>997</b>	<b>1,002,135</b>	<b>10,594</b>	<b>29,922</b>	<b>16,722</b>	<b>364</b>	<b>1,035</b>	<b>362</b>	<b>413</b>	<b>5,894</b>
Arabic	1,371	3	4	0	1,198	43	90	1	0	0	0	3	29
Bangla	14,589	14,393	5	0	109	33	0	12	0	0	0	3	34
Bhojpuri <sup>1</sup>	421,849	9	101,769	2	314,071	1,647	1,787	1,964	11	72	10	23	484
Chinese Languages	9,768	0	1	874	8,162	225	478	0	0	0	0	0	28
Creole <sup>1</sup>	563,880	2	1,077	52	547,959	2,035	12,269	101	10	48	15	39	273
English <sup>1</sup>	5,604	2	21	2	2,223	2,631	634	17	1	8	1	2	62
French <sup>1</sup>	17,498	1	6	0	4,540	484	12,397	1	0	1	0	0	68
Hindi <sup>1</sup>	54,405	8	2,789	4	36,083	1,045	525	13,807	4	7	7	10	116
Marathi <sup>1</sup>	11,986	0	91	0	11,341	80	108	15	335	0	0	0	16
Tamil <sup>1</sup>	32,959	0	141	0	31,126	349	389	15	1	891	1	0	46
Telugu	11,409	0	217	2	10,620	95	111	9	0	2	328	0	25
Urdu	27,346	40	171	1	26,170	330	259	27	0	5	0	316	27
Other and not stated	16,829	20	285	60	8,533	1,597	875	753	2	1	0	17	4,686

<sup>1</sup> Includes the language mentioned together with its combination with other languages

**Table D10 - Resident population by language of forefathers and language usually spoken at home - 2022 Population Census**

Country, Island and Language of forefathers	Total	Language usually spoken at home										
		Bangla	Bhojpuri <sup>1</sup>	Chinese languages	Creole <sup>1</sup>	English <sup>1</sup>	French <sup>1</sup>	Hindi <sup>1</sup>	Marathi	Tamil	Telugu	Urdu

**ISLAND OF RODRIGUES**

<b>Total</b>	<b>43,604</b>	<b>5</b>	<b>6</b>	<b>0</b>	<b>43,423</b>	<b>22</b>	<b>117</b>	<b>8</b>	<b>0</b>	<b>0</b>	<b>0</b>	<b>0</b>	<b>23</b>
Arabic	1	0	0	0	1	0	0	0	0	0	0	0	0
Bangla	5	5	0	0	0	0	0	0	0	0	0	0	0
Bhojpuri <sup>1</sup>	109	0	5	0	103	1	0	0	0	0	0	0	0
Chinese Languages	122	0	0	0	121	0	1	0	0	0	0	0	0
Creole <sup>1</sup>	42,916	0	0	0	42,842	4	50	2	0	0	0	0	18
English <sup>1</sup>	50	0	0	0	43	6	1	0	0	0	0	0	0
French <sup>1</sup>	166	0	0	0	104	3	59	0	0	0	0	0	0
Hindi <sup>1</sup>	88	0	1	0	77	3	0	6	0	0	0	0	1
Marathi <sup>1</sup>	3	0	0	0	3	0	0	0	0	0	0	0	0
Tamil <sup>1</sup>	20	0	0	0	20	0	0	0	0	0	0	0	0
Telugu	4	0	0	0	4	0	0	0	0	0	0	0	0
Urdu	20	0	0	0	20	0	0	0	0	0	0	0	0
Other and not stated	100	0	0	0	85	5	6	0	0	0	0	0	4

<sup>1</sup> Includes the language mentioned together with its combination with other languages

Table F1 - Ever-married resident female population 10 years of age and over by geographical district, age and number of children ever born alive - 2022 Population Census

Country, Island, Geographical District and Age (in years)	Total female population	Female population with indicated number of children born alive												No. of children born alive
		0	1	2	3	4	5	6	7	8	9	10+	Not stated	

**REPUBLIC OF MAURITIUS**

<b>Total</b>	<b>387,067</b>	<b>46,481</b>	<b>75,966</b>	<b>142,811</b>	<b>70,581</b>	<b>26,314</b>	<b>11,634</b>	<b>5,788</b>	<b>3,084</b>	<b>1,726</b>	<b>991</b>	<b>1,181</b>	<b>510</b>	<b>829,099</b>
10 - 14	3	1	2	0	0	0	0	0	0	0	0	0	0	2
15 - 19	1,465	523	774	157	10	1	0	0	0	0	0	0	0	1,122
20 - 24	9,525	3,347	3,965	1,705	413	76	2	1	0	0	0	0	16	8,934
25 - 29	23,808	8,645	8,112	4,937	1,559	392	90	4	2	1	0	0	66	24,727
30 - 34	34,229	8,102	10,972	10,388	3,429	865	224	66	17	5	0	0	161	47,170
35 - 39	34,199	4,612	8,876	13,891	4,968	1,209	358	105	44	9	2	0	125	59,216
40 - 44	43,222	3,755	9,334	20,331	7,318	1,638	495	159	65	23	14	0	90	82,696
45 - 49	38,870	2,730	7,239	18,849	7,464	1,768	503	166	65	23	16	8	39	78,775
50 - 54	37,211	2,205	6,128	17,900	8,005	2,067	549	205	78	35	19	13	7	79,338
55 - 59	41,299	2,637	6,355	18,833	9,346	2,737	847	317	115	46	35	28	3	90,948
60 - 64	38,028	3,208	5,205	15,115	9,213	3,433	1,143	413	164	75	27	32	0	87,371
65 - 69	31,066	2,523	3,935	10,118	8,036	3,800	1,553	661	210	99	69	61	1	78,818
70 - 74	24,461	2,417	2,545	5,966	5,650	3,842	2,133	1,050	447	219	81	110	1	70,620
75+	29,681	1,776	2,524	4,621	5,170	4,486	3,737	2,641	1,877	1,191	728	929	1	119,362

**ISLAND OF MAURITIUS**

<b>Total</b>	<b>374,230</b>	<b>45,863</b>	<b>73,604</b>	<b>139,370</b>	<b>67,815</b>	<b>24,879</b>	<b>10,812</b>	<b>5,278</b>	<b>2,776</b>	<b>1,537</b>	<b>840</b>	<b>946</b>	<b>510</b>	<b>790,975</b>
10 - 14	2	1	1	0	0	0	0	0	0	0	0	0	0	1
15 - 19	1,253	484	618	140	10	1	0	0	0	0	0	0	0	932
20 - 24	8,768	3,246	3,525	1,519	389	70	2	1	0	0	0	0	16	8,026
25 - 29	22,660	8,548	7,661	4,548	1,394	353	83	4	2	1	0	0	66	22,812
30 - 34	32,922	8,025	10,638	9,903	3,163	759	196	55	17	5	0	0	161	44,438
35 - 39	32,797	4,557	8,656	13,406	4,564	1,046	306	89	38	8	2	0	125	55,756
40 - 44	41,595	3,703	9,118	19,793	6,855	1,423	417	121	46	16	13	0	90	78,339
45 - 49	37,551	2,690	7,064	18,430	7,074	1,601	430	133	52	18	14	6	39	75,192
50 - 54	36,078	2,168	6,012	17,575	7,673	1,890	471	171	62	28	13	8	7	76,000
55 - 59	40,249	2,605	6,268	18,560	9,066	2,576	728	259	95	38	28	23	3	87,563
60 - 64	37,111	3,183	5,145	14,959	8,993	3,265	1,021	333	122	49	22	19	0	83,884
65 - 69	30,405	2,507	3,900	10,053	7,933	3,706	1,443	564	162	60	36	40	1	75,663
70 - 74	24,004	2,402	2,526	5,917	5,594	3,774	2,071	989	403	197	58	72	1	68,280
75+	28,835	1,744	2,472	4,567	5,107	4,415	3,644	2,559	1,777	1,117	654	778	1	114,089



Table F1 - Ever-married resident female population 10 years of age and over by geographical district, age and number of children ever born alive - 2022 Population Census

Country, Island, Geographical District and Age (in years)	Total female population	Female population with indicated number of children born alive												No. of children born alive
		0	1	2	3	4	5	6	7	8	9	10+	Not stated	

**PORT LOUIS DISTRICT**

<b>Total</b>	<b>32,735</b>	<b>4,025</b>	<b>6,776</b>	<b>11,004</b>	<b>6,221</b>	<b>2,548</b>	<b>1,072</b>	<b>491</b>	<b>256</b>	<b>160</b>	<b>80</b>	<b>101</b>	<b>1</b>	<b>70,896</b>
10 - 14	0	0	0	0	0	0	0	0	0	0	0	0	0	0
15 - 19	173	66	81	22	4	0	0	0	0	0	0	0	0	137
20 - 24	1,051	319	428	213	75	15	0	1	0	0	0	0	0	1,145
25 - 29	2,271	686	765	529	207	60	22	1	0	1	0	0	0	2,808
30 - 34	2,714	563	803	828	372	108	28	8	3	1	0	0	0	4,224
35 - 39	2,675	337	690	940	487	147	48	17	4	3	2	0	0	5,031
40 - 44	3,132	291	674	1,297	601	179	59	19	8	3	1	0	0	6,285
45 - 49	2,893	223	563	1,259	589	173	54	16	8	2	5	1	0	6,033
50 - 54	3,018	216	555	1,244	659	237	62	28	8	5	1	3	0	6,587
55 - 59	3,669	290	670	1,498	763	301	93	23	15	7	4	4	1	8,007
60 - 64	3,411	364	546	1,231	768	304	121	41	20	11	3	2	0	7,654
65 - 69	2,742	320	434	842	642	304	116	47	15	11	3	8	0	6,448
70 - 74	2,113	208	267	564	498	293	136	76	41	14	6	10	0	5,771
75+	2,873	142	300	537	556	427	333	214	134	102	55	73	0	10,766

**PAMPLEMOUSSES DISTRICT**

<b>Total</b>	<b>44,145</b>	<b>5,507</b>	<b>8,358</b>	<b>16,570</b>	<b>8,012</b>	<b>2,923</b>	<b>1,176</b>	<b>635</b>	<b>297</b>	<b>190</b>	<b>90</b>	<b>85</b>	<b>302</b>	<b>92,274</b>
10 - 14	0	0	0	0	0	0	0	0	0	0	0	0	0	0
15 - 19	165	65	82	16	1	1	0	0	0	0	0	0	0	121
20 - 24	1,164	392	473	227	50	14	0	0	0	0	0	0	8	1,133
25 - 29	2,915	1,083	944	601	180	51	9	1	0	0	0	0	46	2,941
30 - 34	4,293	1,064	1,298	1,272	395	109	28	9	1	2	0	0	115	5,680
35 - 39	4,292	659	1,036	1,756	568	134	38	11	4	0	0	0	86	7,072
40 - 44	5,236	477	1,077	2,501	874	189	53	15	2	3	4	0	41	9,886
45 - 49	4,611	320	790	2,301	881	224	62	21	4	3	1	0	4	9,428
50 - 54	4,242	205	609	2,156	949	219	50	36	8	5	1	3	1	9,259
55 - 59	4,586	250	636	2,102	1,141	308	78	39	15	9	5	2	1	10,365
60 - 64	4,085	256	564	1,618	1,052	406	124	42	12	7	0	4	0	9,642
65 - 69	3,274	191	373	1,068	917	422	162	93	26	13	5	4	0	8,689
70 - 74	2,815	447	283	614	590	445	229	123	51	19	11	3	0	7,583
75+	2,467	98	193	338	414	401	343	245	174	129	63	69	0	10,475

Table F1 - Ever-married resident female population 10 years of age and over by geographical district, age and number of children ever born alive - 2022 Population Census

Country, Island, Geographical District and Age (in years)	Total female population	Female population with indicated number of children born alive												No. of children born alive
		0	1	2	3	4	5	6	7	8	9	10+	Not stated	

**RIVIERE DU REMPART DISTRICT**

<b>Total</b>	<b>35,501</b>	<b>4,973</b>	<b>6,763</b>	<b>13,277</b>	<b>6,103</b>	<b>2,125</b>	<b>995</b>	<b>474</b>	<b>283</b>	<b>136</b>	<b>79</b>	<b>93</b>	<b>200</b>	<b>72,771</b>
10 - 14	1	0	1	0	0	0	0	0	0	0	0	0	0	1
15 - 19	105	42	55	8	0	0	0	0	0	0	0	0	0	71
20 - 24	820	298	340	132	35	7	0	0	0	0	0	0	8	737
25 - 29	2,247	887	738	457	103	34	8	0	0	0	0	0	20	2,137
30 - 34	3,237	853	1,051	953	266	56	12	2	0	0	0	0	44	4,051
35 - 39	3,159	535	791	1,321	385	61	20	6	1	0	0	0	39	4,975
40 - 44	4,197	371	851	2,150	620	114	33	6	1	1	1	0	49	7,692
45 - 49	3,865	291	672	1,988	706	119	33	13	5	2	0	1	35	7,546
50 - 54	3,592	211	582	1,844	765	138	30	13	2	1	1	0	5	7,376
55 - 59	3,588	239	498	1,716	852	201	49	20	8	0	1	4	0	7,766
60 - 64	3,441	508	435	1,244	827	302	90	16	13	3	1	2	0	7,314
65 - 69	2,720	230	366	797	736	376	135	52	16	7	2	3	0	6,889
70 - 74	2,021	155	209	377	463	382	250	110	46	17	5	7	0	6,380
75+	2,508	353	174	290	345	335	335	236	191	105	68	76	0	9,836

**FLACQ DISTRICT**

<b>Total</b>	<b>43,647</b>	<b>5,010</b>	<b>7,848</b>	<b>16,352</b>	<b>8,414</b>	<b>3,018</b>	<b>1,379</b>	<b>763</b>	<b>389</b>	<b>213</b>	<b>122</b>	<b>139</b>	<b>0</b>	<b>96,414</b>
10 - 14	0	0	0	0	0	0	0	0	0	0	0	0	0	0
15 - 19	141	51	68	21	1	0	0	0	0	0	0	0	0	113
20 - 24	1,013	436	380	151	42	3	1	0	0	0	0	0	0	825
25 - 29	2,879	1,087	1,028	553	173	33	4	1	0	0	0	0	0	2,811
30 - 34	3,939	871	1,317	1,264	398	70	11	5	2	1	0	0	0	5,426
35 - 39	4,029	456	1,041	1,785	587	123	27	8	2	0	0	0	0	7,061
40 - 44	5,314	409	1,002	2,708	973	163	38	13	6	2	0	0	0	10,315
45 - 49	4,851	293	707	2,466	1,091	218	53	16	5	1	0	1	0	10,198
50 - 54	4,469	237	598	2,242	1,053	260	62	12	4	1	0	0	0	9,699
55 - 59	4,522	283	565	2,039	1,163	345	85	38	2	1	1	0	0	10,196
60 - 64	4,127	433	436	1,495	1,103	442	146	46	14	6	4	2	0	9,717
65 - 69	3,249	238	321	883	951	501	211	103	22	7	4	8	0	8,972
70 - 74	2,489	131	237	475	522	495	329	167	74	37	11	11	0	8,415
75+	2,625	85	148	270	357	365	412	354	258	157	102	117	0	12,666

Table F1 - Ever-married resident female population 10 years of age and over by geographical district, age and number of children ever born alive - 2022 Population Census

Country, Island, Geographical District and Age (in years)	Total female population	Female population with indicated number of children born alive											No. of children born alive
		0	1	2	3	4	5	6	7	8	9	10+	

**GRAND PORT DISTRICT**

<b>Total</b>	<b>35,621</b>	<b>3,960</b>	<b>6,834</b>	<b>13,322</b>	<b>6,560</b>	<b>2,531</b>	<b>1,145</b>	<b>564</b>	<b>313</b>	<b>173</b>	<b>105</b>	<b>113</b>	<b>1</b>	<b>78,202</b>
10 - 14	0	0	0	0	0	0	0	0	0	0	0	0	0	0
15 - 19	117	55	55	7	0	0	0	0	0	0	0	0	0	69
20 - 24	879	340	370	136	28	5	0	0	0	0	0	0	0	746
25 - 29	2,243	849	799	426	133	33	3	0	0	0	0	0	0	2,197
30 - 34	3,194	759	1,052	1,000	288	71	22	1	1	0	0	0	0	4,323
35 - 39	3,142	377	863	1,309	458	94	32	7	1	1	0	0	0	5,448
40 - 44	4,005	317	850	1,980	676	133	39	8	1	0	1	0	0	7,629
45 - 49	3,768	197	708	1,917	731	158	34	13	5	2	3	0	0	7,693
50 - 54	3,613	180	540	1,823	793	204	49	12	5	3	1	2	1	7,789
55 - 59	3,903	196	544	1,859	932	255	72	25	12	2	4	2	0	8,749
60 - 64	3,579	319	430	1,380	931	356	110	34	10	5	2	2	0	8,309
65 - 69	2,615	177	287	773	752	384	156	56	14	2	7	7	0	7,004
70 - 74	2,111	117	191	426	479	433	248	124	56	27	4	6	0	6,910
75+	2,452	77	145	286	359	405	380	284	208	131	83	94	0	11,336

**SAVANNE DISTRICT**

<b>Total</b>	<b>21,471</b>	<b>2,325</b>	<b>4,127</b>	<b>7,968</b>	<b>3,960</b>	<b>1,598</b>	<b>669</b>	<b>362</b>	<b>210</b>	<b>119</b>	<b>64</b>	<b>69</b>	<b>0</b>	<b>47,624</b>
10 - 14	0	0	0	0	0	0	0	0	0	0	0	0	0	0
15 - 19	100	44	43	13	0	0	0	0	0	0	0	0	0	69
20 - 24	609	252	240	94	19	4	0	0	0	0	0	0	0	501
25 - 29	1,509	538	535	314	105	15	2	0	0	0	0	0	0	1,548
30 - 34	1,968	411	628	674	180	58	15	0	2	0	0	0	0	2,837
35 - 39	1,796	206	470	747	274	76	15	5	3	0	0	0	0	3,216
40 - 44	2,372	195	506	1,139	406	83	28	11	4	0	0	0	0	4,568
45 - 49	2,066	125	394	1,023	398	88	25	8	4	1	0	0	0	4,195
50 - 54	2,169	105	348	1,066	471	132	25	12	6	2	2	0	0	4,694
55 - 59	2,375	147	348	1,085	560	160	51	16	4	1	2	1	0	5,253
60 - 64	2,023	113	246	848	526	208	48	21	8	2	2	1	0	4,818
65 - 69	1,599	82	172	507	430	253	108	32	9	1	2	3	0	4,343
70 - 74	1,267	69	112	282	331	236	115	70	21	16	3	12	0	4,052
75+	1,618	38	85	176	260	285	237	187	149	96	53	52	0	7,530

Table F1 - Ever-married resident female population 10 years of age and over by geographical district, age and number of children ever born alive - 2022 Population Census

Country, Island, Geographical District and Age (in years)	Total female population	Female population with indicated number of children born alive												No. of children born alive
		0	1	2	3	4	5	6	7	8	9	10+	Not stated	

**PLAINES WILHEMS DISTRICT**

<b>Total</b>	<b>109,034</b>	<b>14,145</b>	<b>22,738</b>	<b>41,584</b>	<b>18,649</b>	<b>6,531</b>	<b>2,727</b>	<b>1,225</b>	<b>664</b>	<b>335</b>	<b>205</b>	<b>226</b>	<b>5</b>	<b>220,672</b>
10 - 14	0	0	0	0	0	0	0	0	0	0	0	0	0	0
15 - 19	197	78	93	24	2	0	0	0	0	0	0	0	0	147
20 - 24	1,873	717	744	321	77	13	1	0	0	0	0	0	0	1,674
25 - 29	5,415	2,267	1,787	999	272	68	21	1	0	0	0	0	0	4,984
30 - 34	8,653	2,391	2,972	2,362	714	157	43	11	2	0	0	0	1	10,761
35 - 39	8,794	1,322	2,550	3,537	1,066	224	68	11	15	1	0	0	0	14,237
40 - 44	11,080	1,101	2,837	5,068	1,624	308	104	22	10	4	2	0	0	19,849
45 - 49	10,078	826	2,256	4,899	1,605	362	94	23	6	2	3	2	0	19,030
50 - 54	10,048	673	1,946	4,945	1,898	415	116	30	15	6	4	0	0	20,139
55 - 59	12,188	885	2,175	5,790	2,417	646	179	52	20	10	8	5	1	25,142
60 - 64	11,578	911	1,867	5,174	2,517	773	208	81	28	8	7	4	0	24,761
65 - 69	10,105	1,025	1,441	3,900	2,351	928	300	96	40	8	9	6	1	22,572
70 - 74	8,143	1,128	915	2,428	1,923	987	464	179	57	33	13	15	1	19,838
75+	10,882	821	1,155	2,137	2,183	1,650	1,129	719	471	263	159	194	1	37,538

**MOKA DISTRICT**

<b>Total</b>	<b>26,962</b>	<b>3,129</b>	<b>4,959</b>	<b>10,441</b>	<b>5,060</b>	<b>1,817</b>	<b>805</b>	<b>367</b>	<b>164</b>	<b>107</b>	<b>52</b>	<b>61</b>	<b>0</b>	<b>57,657</b>
10 - 14	0	0	0	0	0	0	0	0	0	0	0	0	0	0
15 - 19	60	27	26	6	1	0	0	0	0	0	0	0	0	41
20 - 24	520	255	177	68	18	2	0	0	0	0	0	0	0	375
25 - 29	1,627	687	548	291	77	20	4	0	0	0	0	0	0	1,461
30 - 34	2,436	605	775	771	232	45	5	2	1	0	0	0	0	3,237
35 - 39	2,445	337	605	1,059	331	76	24	8	4	1	0	0	0	4,224
40 - 44	3,207	263	622	1,633	529	119	29	7	1	2	2	0	0	6,179
45 - 49	2,817	211	458	1,421	563	129	21	7	5	2	0	0	0	5,703
50 - 54	2,664	158	454	1,315	553	144	24	10	3	1	2	0	0	5,546
55 - 59	2,875	146	424	1,431	663	148	42	16	2	1	0	2	0	6,215
60 - 64	2,623	166	314	1,096	711	229	78	19	5	3	0	2	0	6,141
65 - 69	2,151	129	251	687	623	290	117	40	6	4	3	1	0	5,591
70 - 74	1,686	87	172	415	432	308	165	71	23	10	2	1	0	5,052
75+	1,851	58	133	248	327	307	296	187	114	83	43	55	0	7,892

Table F1 - Ever-married resident female population 10 years of age and over by geographical district, age and number of children ever born alive - 2022 Population Census

Country, Island, Geographical District and Age (in years)	Total female population	Female population with indicated number of children born alive											No. of children born alive
		0	1	2	3	4	5	6	7	8	9	10+	

**BLACK RIVER DISTRICT**

<b>Total</b>	<b>25,114</b>	<b>2,789</b>	<b>5,201</b>	<b>8,852</b>	<b>4,836</b>	<b>1,788</b>	<b>844</b>	<b>397</b>	<b>200</b>	<b>104</b>	<b>43</b>	<b>59</b>	<b>1</b>	<b>54,465</b>
10 - 14	1	1	0	0	0	0	0	0	0	0	0	0	0	0
15 - 19	195	56	115	23	1	0	0	0	0	0	0	0	0	164
20 - 24	839	237	373	177	45	7	0	0	0	0	0	0	0	890
25 - 29	1,554	464	517	378	144	39	10	0	2	0	0	0	0	1,925
30 - 34	2,488	508	742	779	318	85	32	17	5	1	0	0	1	3,899
35 - 39	2,465	328	610	952	408	111	34	16	4	2	0	0	0	4,492
40 - 44	3,052	279	699	1,317	552	135	34	20	13	1	2	0	0	5,936
45 - 49	2,602	204	516	1,156	510	130	54	16	10	3	2	1	0	5,366
50 - 54	2,263	183	380	940	532	141	53	18	11	4	1	0	0	4,911
55 - 59	2,543	169	408	1,040	575	212	79	30	17	7	3	3	0	5,870
60 - 64	2,244	113	307	873	558	245	96	33	12	4	3	0	0	5,528
65 - 69	1,950	115	255	596	531	248	138	45	14	7	1	0	0	5,155
70 - 74	1,359	60	140	336	356	195	135	69	34	24	3	7	0	4,279
75+	1,559	72	139	285	306	240	179	133	78	51	28	48	0	6,050

**ISLAND OF RODRIGUES**

<b>Total</b>	<b>12,837</b>	<b>618</b>	<b>2,362</b>	<b>3,441</b>	<b>2,766</b>	<b>1,435</b>	<b>822</b>	<b>510</b>	<b>308</b>	<b>189</b>	<b>151</b>	<b>235</b>	<b>0</b>	<b>38,124</b>
10 - 14	1	0	1	0	0	0	0	0	0	0	0	0	0	1
15 - 19	212	39	156	17	0	0	0	0	0	0	0	0	0	190
20 - 24	757	101	440	186	24	6	0	0	0	0	0	0	0	908
25 - 29	1,148	97	451	389	165	39	7	0	0	0	0	0	0	1,915
30 - 34	1,307	77	334	485	266	106	28	11	0	0	0	0	0	2,732
35 - 39	1,402	55	220	485	404	163	52	16	6	1	0	0	0	3,460
40 - 44	1,627	52	216	538	463	215	78	38	19	7	1	0	0	4,357
45 - 49	1,319	40	175	419	390	167	73	33	13	5	2	2	0	3,583
50 - 54	1,133	37	116	325	332	177	78	34	16	7	6	5	0	3,338
55 - 59	1,050	32	87	273	280	161	119	58	20	8	7	5	0	3,385
60 - 64	917	25	60	156	220	168	122	80	42	26	5	13	0	3,487
65 - 69	661	16	35	65	103	94	110	97	48	39	33	21	0	3,155
70 - 74	457	15	19	49	56	68	62	61	44	22	23	38	0	2,340
75+	846	32	52	54	63	71	93	82	100	74	74	151	0	5,273

Table F2 - Ever-married resident female population 10 years of age and over by educational attainment, age and number of children ever born alive - 2022 Population Census

Country, Island, Educational attainment and Age (in years)	Total female population	Female population with indicated number of children born alive												No. of children born alive
		0	1	2	3	4	5	6	7	8	9	10+	Not stated	
<b>REPUBLIC OF MAURITIUS</b>														
<b>All levels of education</b>														
<b>Total</b>	<b>387,067</b>	<b>46,481</b>	<b>75,966</b>	<b>142,811</b>	<b>70,581</b>	<b>26,314</b>	<b>11,634</b>	<b>5,788</b>	<b>3,084</b>	<b>1,726</b>	<b>991</b>	<b>1,181</b>	<b>510</b>	<b>829,099</b>
10 - 14	3	1	2	0	0	0	0	0	0	0	0	0	0	2
15 - 19	1,465	523	774	157	10	1	0	0	0	0	0	0	0	1,122
20 - 24	9,525	3,347	3,965	1,705	413	76	2	1	0	0	0	0	16	8,934
25 - 29	23,808	8,645	8,112	4,937	1,559	392	90	4	2	1	0	0	66	24,727
30 - 34	34,229	8,102	10,972	10,388	3,429	865	224	66	17	5	0	0	161	47,170
35 - 39	34,199	4,612	8,876	13,891	4,968	1,209	358	105	44	9	2	0	125	59,216
40 - 44	43,222	3,755	9,334	20,331	7,318	1,638	495	159	65	23	14	0	90	82,696
45 - 49	38,870	2,730	7,239	18,849	7,464	1,768	503	166	65	23	16	8	39	78,775
50 - 54	37,211	2,205	6,128	17,900	8,005	2,067	549	205	78	35	19	13	7	79,338
55 - 59	41,299	2,637	6,355	18,833	9,346	2,737	847	317	115	46	35	28	3	90,948
60 - 64	38,028	3,208	5,205	15,115	9,213	3,433	1,143	413	164	75	27	32	0	87,371
65 - 69	31,066	2,523	3,935	10,118	8,036	3,800	1,553	661	210	99	69	61	1	78,818
70 - 74	24,461	2,417	2,545	5,966	5,650	3,842	2,133	1,050	447	219	81	110	1	70,620
75+	29,681	1,776	2,524	4,621	5,170	4,486	3,737	2,641	1,877	1,191	728	929	1	119,362
<b>Preprimary and none</b>														
<b>Total</b>	<b>22,220</b>	<b>1,101</b>	<b>2,183</b>	<b>3,844</b>	<b>4,105</b>	<b>3,451</b>	<b>2,638</b>	<b>1,893</b>	<b>1,199</b>	<b>749</b>	<b>467</b>	<b>590</b>	<b>0</b>	<b>85,743</b>
10 - 14	0	0	0	0	0	0	0	0	0	0	0	0	0	0
15 - 19	2	0	1	1	0	0	0	0	0	0	0	0	0	3
20 - 24	6	2	4	0	0	0	0	0	0	0	0	0	0	4
25 - 29	10	3	3	0	3	1	0	0	0	0	0	0	0	16
30 - 34	41	3	12	13	8	3	1	0	1	0	0	0	0	86
35 - 39	58	8	9	13	15	6	5	1	0	1	0	0	0	143
40 - 44	143	17	21	34	45	13	2	7	4	0	0	0	0	356
45 - 49	262	32	43	83	46	31	13	9	1	1	2	1	0	633
50 - 54	557	47	83	187	133	57	28	10	4	6	2	0	0	1,378
55 - 59	1,123	83	171	350	270	144	45	38	8	3	5	6	0	2,900
60 - 64	2,159	131	297	610	573	309	137	57	20	12	5	8	0	5,876
65 - 69	3,519	230	407	792	852	625	333	151	55	37	20	17	0	10,687
70 - 74	4,708	254	465	795	943	909	625	369	172	93	35	48	0	16,673
75+	9,632	291	667	966	1,217	1,353	1,449	1,251	934	596	398	510	0	46,988

Table F2 - Ever-married resident female population 10 years of age and over by educational attainment, age and number of children ever born alive - 2022 Population Census

Country, Island, Educational attainment and Age (in years)	Total female population	Female population with indicated number of children born alive												No. of children born alive	
		0	1	2	3	4	5	6	7	8	9	10+	Not stated		
<b>Primary</b>															
<b>Total</b>	<b>126,853</b>	<b>9,613</b>	<b>16,959</b>	<b>42,444</b>	<b>29,962</b>	<b>14,273</b>	<b>6,612</b>	<b>3,135</b>	<b>1,570</b>	<b>821</b>	<b>452</b>	<b>511</b>	<b>501</b>	<b>328,087</b>	
10 - 14	0	0	0	0	0	0	0	0	0	0	0	0	0	0	
15 - 19	102	26	52	20	4	0	0	0	0	0	0	0	0	104	
20 - 24	586	99	227	182	47	14	0	1	0	0	0	0	16	794	
25 - 29	1,359	216	404	376	197	76	25	0	0	1	0	0	64	2,184	
30 - 34	3,328	504	675	1,054	590	225	86	27	8	2	0	0	157	6,117	
35 - 39	5,746	642	1,032	2,081	1,169	439	165	60	26	6	2	0	124	11,890	
40 - 44	10,837	816	1,838	4,503	2,407	748	276	94	34	20	12	0	89	23,507	
45 - 49	12,279	780	1,857	5,332	2,897	887	305	106	40	17	12	7	39	27,515	
50 - 54	13,591	761	1,927	5,869	3,352	1,105	337	128	57	24	15	9	7	31,423	
55 - 59	16,594	1,014	2,345	6,777	4,088	1,462	555	205	76	26	26	17	3	39,186	
60 - 64	18,433	1,480	2,211	6,461	4,904	2,162	732	272	127	48	19	17	0	45,435	
65 - 69	16,752	1,268	1,949	4,813	4,570	2,443	1,006	435	132	52	44	40	0	44,902	
70 - 74	13,210	1,197	1,274	2,908	3,152	2,371	1,253	596	247	115	41	55	1	39,500	
75+	14,036	810	1,168	2,068	2,585	2,341	1,872	1,211	823	510	281	366	1	55,530	
<b>Secondary</b>															
<b>Total</b>	<b>192,312</b>	<b>24,750</b>	<b>44,432</b>	<b>80,217</b>	<b>32,095</b>	<b>7,698</b>	<b>2,080</b>	<b>633</b>	<b>228</b>	<b>101</b>	<b>32</b>	<b>37</b>	<b>9</b>	<b>349,253</b>	
10 - 14	3	1	2	0	0	0	0	0	0	0	0	0	0	2	
15 - 19	1,328	477	709	135	6	1	0	0	0	0	0	0	0	1,001	
20 - 24	8,182	2,808	3,485	1,467	359	61	2	0	0	0	0	0	0	7,750	
25 - 29	16,992	5,184	6,103	4,049	1,281	305	62	4	2	0	0	0	2	19,612	
30 - 34	21,405	4,016	6,847	7,243	2,536	585	125	38	8	3	0	0	4	32,214	
35 - 39	20,557	2,428	5,403	8,669	3,138	689	166	44	17	2	0	0	1	36,140	
40 - 44	25,357	2,078	5,680	12,480	4,085	760	190	53	26	3	1	0	1	47,418	
45 - 49	22,049	1,455	4,342	11,289	3,936	780	176	43	22	4	2	0	0	43,190	
50 - 54	20,133	1,149	3,506	10,322	4,069	817	176	67	17	5	2	3	0	41,121	
55 - 59	21,277	1,325	3,404	10,542	4,595	1,052	234	71	28	17	4	5	0	44,500	
60 - 64	15,411	1,437	2,373	7,004	3,339	893	256	78	11	13	2	5	0	31,976	
65 - 69	9,240	907	1,347	3,781	2,273	649	186	60	21	8	5	2	1	19,893	
70 - 74	5,571	879	671	1,895	1,328	479	211	70	21	9	3	5	0	12,144	
75+	4,807	606	560	1,341	1,150	627	296	105	55	37	13	17	0	12,292	

Table F2 - Ever-married resident female population 10 years of age and over by educational attainment, age and number of children ever born alive - 2022 Population Census

Country, Island, Educational attainment and Age (in years)	Total female population	Female population with indicated number of children born alive											No. of children born alive		
		0	1	2	3	4	5	6	7	8	9	10+		Not stated	
<b>Certificate</b>															
<b>Total</b>	<b>5,059</b>	<b>899</b>	<b>1,433</b>	<b>1,913</b>	<b>631</b>	<b>131</b>	<b>36</b>	<b>7</b>	<b>5</b>	<b>0</b>	<b>2</b>	<b>2</b>	<b>0</b>	<b>7,978</b>	
10 - 14	0	0	0	0	0	0	0	0	0	0	0	0	0	0	
15 - 19	21	11	9	1	0	0	0	0	0	0	0	0	0	11	
20 - 24	262	115	111	33	3	0	0	0	0	0	0	0	0	186	
25 - 29	717	273	265	138	35	3	3	0	0	0	0	0	0	673	
30 - 34	857	207	304	253	65	24	3	1	0	0	0	0	0	1,122	
35 - 39	705	88	205	292	95	17	7	0	1	0	0	0	0	1,184	
40 - 44	740	75	198	321	112	21	11	1	0	0	1	0	0	1,330	
45 - 49	438	43	97	213	71	12	0	1	1	0	0	0	0	797	
50 - 54	360	23	78	189	53	17	0	0	0	0	0	0	0	683	
55 - 59	344	23	70	189	50	9	3	0	0	0	0	0	0	649	
60 - 64	247	15	33	132	56	8	0	2	1	0	0	0	0	516	
65 - 69	179	16	28	77	43	11	2	1	0	0	0	1	0	383	
70 - 74	121	7	23	49	34	3	3	0	0	0	1	1	0	274	
75+	68	3	12	26	14	6	4	1	2	0	0	0	0	170	
<b>Diploma</b>															
<b>Total</b>	<b>9,882</b>	<b>1,866</b>	<b>2,582</b>	<b>4,077</b>	<b>1,112</b>	<b>189</b>	<b>45</b>	<b>5</b>	<b>3</b>	<b>2</b>	<b>1</b>	<b>0</b>	<b>0</b>	<b>15,129</b>	
10 - 14	0	0	0	0	0	0	0	0	0	0	0	0	0	0	
15 - 19	4	3	1	0	0	0	0	0	0	0	0	0	0	1	
20 - 24	165	112	42	10	1	0	0	0	0	0	0	0	0	65	
25 - 29	1,015	539	347	110	18	1	0	0	0	0	0	0	0	625	
30 - 34	1,611	490	617	432	61	7	4	0	0	0	0	0	0	1,712	
35 - 39	1,606	242	521	661	153	25	4	0	0	0	0	0	0	2,422	
40 - 44	1,565	148	386	825	170	28	8	0	0	0	0	0	0	2,698	
45 - 49	996	105	218	499	147	22	4	1	0	0	0	0	0	1,771	
50 - 54	809	68	145	431	138	21	6	0	0	0	0	0	0	1,535	
55 - 59	655	61	96	360	111	25	1	0	1	0	0	0	0	1,261	
60 - 64	595	39	93	328	109	16	7	0	2	1	0	0	0	1,197	
65 - 69	491	29	72	263	102	18	4	3	0	0	0	0	0	1,014	
70 - 74	242	21	31	106	66	16	2	0	0	0	0	0	0	515	
75+	128	9	13	52	36	10	5	1	0	1	1	0	0	313	



Table F2 - Ever-married resident female population 10 years of age and over by educational attainment, age and number of children ever born alive - 2022 Population Census

Country, Island, Educational attainment and Age (in years)	Total female population	Female population with indicated number of children born alive											No. of children born alive		
		0	1	2	3	4	5	6	7	8	9	10+		Not stated	
<b>Tertiary</b>															
<b>Total</b>	<b>27,902</b>	<b>7,889</b>	<b>7,838</b>	<b>9,582</b>	<b>2,234</b>	<b>297</b>	<b>52</b>	<b>9</b>	<b>0</b>	<b>1</b>	<b>0</b>	<b>0</b>	<b>0</b>	<b>35,214</b>	
10 - 14	0	0	0	0	0	0	0	0	0	0	0	0	0	0	
15 - 19	0	0	0	0	0	0	0	0	0	0	0	0	0	0	
20 - 24	265	191	70	2	1	1	0	0	0	0	0	0	0	81	
25 - 29	3,617	2,395	960	234	23	5	0	0	0	0	0	0	0	1,517	
30 - 34	6,794	2,826	2,446	1,345	154	19	4	0	0	0	0	0	0	5,694	
35 - 39	5,332	1,157	1,662	2,100	379	25	9	0	0	0	0	0	0	7,144	
40 - 44	4,406	596	1,170	2,099	471	61	8	1	0	0	0	0	0	7,071	
45 - 49	2,675	285	650	1,354	346	33	4	3	0	0	0	0	0	4,566	
50 - 54	1,590	133	332	848	237	39	1	0	0	0	0	0	0	2,900	
55 - 59	1,075	113	209	538	180	31	3	1	0	0	0	0	0	1,970	
60 - 64	989	86	163	513	190	31	4	1	0	1	0	0	0	1,917	
65 - 69	647	48	93	340	139	21	5	1	0	0	0	0	0	1,305	
70 - 74	325	37	46	146	73	17	5	1	0	0	0	0	0	656	
75+	187	22	37	63	41	14	9	1	0	0	0	0	0	393	
<b>Not stated</b>															
<b>Total</b>	<b>2,839</b>	<b>363</b>	<b>539</b>	<b>734</b>	<b>442</b>	<b>275</b>	<b>171</b>	<b>106</b>	<b>79</b>	<b>52</b>	<b>37</b>	<b>41</b>	<b>0</b>	<b>7,695</b>	
10 - 14	0	0	0	0	0	0	0	0	0	0	0	0	0	0	
15 - 19	8	6	2	0	0	0	0	0	0	0	0	0	0	2	
20 - 24	59	20	26	11	2	0	0	0	0	0	0	0	0	54	
25 - 29	98	35	30	30	2	1	0	0	0	0	0	0	0	100	
30 - 34	193	56	71	48	15	2	1	0	0	0	0	0	0	225	
35 - 39	195	47	44	75	19	8	2	0	0	0	0	0	0	293	
40 - 44	174	25	41	69	28	7	0	3	1	0	0	0	0	316	
45 - 49	171	30	32	79	21	3	1	3	1	1	0	0	0	303	
50 - 54	171	24	57	54	23	11	1	0	0	0	0	1	0	298	
55 - 59	231	18	60	77	52	14	6	2	2	0	0	0	0	482	
60 - 64	194	20	35	67	42	14	7	3	3	0	1	2	0	454	
65 - 69	238	25	39	52	57	33	17	10	2	2	0	1	0	634	
70 - 74	284	22	35	67	54	47	34	14	7	2	1	1	0	858	
75+	823	35	67	105	127	135	102	71	63	47	35	36	0	3,676	

Table F2 - Ever-married resident female population 10 years of age and over by educational attainment, age and number of children ever born alive - 2022 Population Census

Country, Island, Educational attainment and Age (in years)	Total female population	Female population with indicated number of children born alive											No. of children born alive
		0	1	2	3	4	5	6	7	8	9	10+	

**ISLAND OF MAURITIUS**

**All levels of education**

<b>Total</b>	<b>374,230</b>	<b>45,863</b>	<b>73,604</b>	<b>139,370</b>	<b>67,815</b>	<b>24,879</b>	<b>10,812</b>	<b>5,278</b>	<b>2,776</b>	<b>1,537</b>	<b>840</b>	<b>946</b>	<b>510</b>	<b>790,975</b>
10 - 14	2	1	1	0	0	0	0	0	0	0	0	0	0	1
15 - 19	1,253	484	618	140	10	1	0	0	0	0	0	0	0	932
20 - 24	8,768	3,246	3,525	1,519	389	70	2	1	0	0	0	0	16	8,026
25 - 29	22,660	8,548	7,661	4,548	1,394	353	83	4	2	1	0	0	66	22,812
30 - 34	32,922	8,025	10,638	9,903	3,163	759	196	55	17	5	0	0	161	44,438
35 - 39	32,797	4,557	8,656	13,406	4,564	1,046	306	89	38	8	2	0	125	55,756
40 - 44	41,595	3,703	9,118	19,793	6,855	1,423	417	121	46	16	13	0	90	78,339
45 - 49	37,551	2,690	7,064	18,430	7,074	1,601	430	133	52	18	14	6	39	75,192
50 - 54	36,078	2,168	6,012	17,575	7,673	1,890	471	171	62	28	13	8	7	76,000
55 - 59	40,249	2,605	6,268	18,560	9,066	2,576	728	259	95	38	28	23	3	87,563
60 - 64	37,111	3,183	5,145	14,959	8,993	3,265	1,021	333	122	49	22	19	0	83,884
65 - 69	30,405	2,507	3,900	10,053	7,933	3,706	1,443	564	162	60	36	40	1	75,663
70 - 74	24,004	2,402	2,526	5,917	5,594	3,774	2,071	989	403	197	58	72	1	68,280
75+	28,835	1,744	2,472	4,567	5,107	4,415	3,644	2,559	1,777	1,117	654	778	1	114,089

**Preprimary and none**

<b>Total</b>	<b>21,415</b>	<b>1,069</b>	<b>2,137</b>	<b>3,785</b>	<b>3,994</b>	<b>3,337</b>	<b>2,534</b>	<b>1,798</b>	<b>1,131</b>	<b>700</b>	<b>416</b>	<b>514</b>	<b>0</b>	<b>81,506</b>
10 - 14	0	0	0	0	0	0	0	0	0	0	0	0	0	0
15 - 19	1	0	0	1	0	0	0	0	0	0	0	0	0	2
20 - 24	6	2	4	0	0	0	0	0	0	0	0	0	0	4
25 - 29	8	3	2	0	3	0	0	0	0	0	0	0	0	11
30 - 34	32	3	9	12	6	1	0	0	1	0	0	0	0	62
35 - 39	46	8	9	12	10	4	3	0	0	0	0	0	0	94
40 - 44	119	17	17	32	39	9	1	2	2	0	0	0	0	265
45 - 49	232	29	42	77	39	25	10	6	1	1	2	0	0	532
50 - 54	510	47	78	181	121	45	22	6	4	4	2	0	0	1,207
55 - 59	1,029	80	167	338	252	119	33	24	5	2	5	4	0	2,521
60 - 64	2,073	128	294	605	555	293	122	47	13	8	4	4	0	5,476
65 - 69	3,411	225	404	786	838	615	313	137	44	25	11	13	0	10,109
70 - 74	4,576	249	461	788	932	893	613	343	157	86	22	32	0	15,886
75+	9,372	278	650	953	1,199	1,333	1,417	1,233	904	574	370	461	0	45,337

Table F2 - Ever-married resident female population 10 years of age and over by educational attainment, age and number of children ever born alive - 2022 Population Census

Country, Island, Educational attainment and Age (in years)	Total female population	Female population with indicated number of children born alive												No. of children born alive	
		0	1	2	3	4	5	6	7	8	9	10+	Not stated		
<b>Primary</b>															
<b>Total</b>	<b>120,980</b>	<b>9,445</b>	<b>16,428</b>	<b>41,148</b>	<b>28,528</b>	<b>13,380</b>	<b>6,018</b>	<b>2,767</b>	<b>1,355</b>	<b>691</b>	<b>358</b>	<b>361</b>	<b>501</b>	<b>306,844</b>	
10 - 14	0	0	0	0	0	0	0	0	0	0	0	0	0	0	
15 - 19	92	22	46	20	4	0	0	0	0	0	0	0	0	98	
20 - 24	553	96	208	174	45	13	0	1	0	0	0	0	16	749	
25 - 29	1,285	214	381	351	177	72	25	0	0	1	0	0	64	2,035	
30 - 34	3,117	497	646	976	538	197	73	23	8	2	0	0	157	5,575	
35 - 39	5,292	625	982	1,947	1,031	365	139	49	22	6	2	0	124	10,638	
40 - 44	10,012	793	1,750	4,274	2,164	611	215	67	23	14	12	0	89	21,092	
45 - 49	11,477	765	1,771	5,102	2,643	769	245	85	30	12	10	6	39	25,171	
50 - 54	12,853	735	1,861	5,680	3,133	980	278	103	43	19	9	5	7	29,144	
55 - 59	15,890	990	2,294	6,604	3,900	1,351	469	164	61	20	20	14	3	36,864	
60 - 64	17,711	1,467	2,164	6,342	4,732	2,027	628	206	94	28	15	8	0	42,649	
65 - 69	16,270	1,259	1,927	4,768	4,498	2,370	925	354	96	28	20	25	0	42,571	
70 - 74	12,938	1,190	1,263	2,876	3,118	2,331	1,207	566	220	100	31	35	1	38,137	
75+	13,490	792	1,135	2,034	2,545	2,294	1,814	1,149	758	461	239	268	1	52,121	
<b>Secondary</b>															
<b>Total</b>	<b>187,451</b>	<b>24,460</b>	<b>43,046</b>	<b>78,572</b>	<b>31,090</b>	<b>7,327</b>	<b>1,982</b>	<b>595</b>	<b>212</b>	<b>96</b>	<b>28</b>	<b>34</b>	<b>9</b>	<b>339,140</b>	
10 - 14	2	1	1	0	0	0	0	0	0	0	0	0	0	1	
15 - 19	1,131	445	561	118	6	1	0	0	0	0	0	0	0	819	
20 - 24	7,534	2,727	3,111	1,300	338	56	2	0	0	0	0	0	0	6,959	
25 - 29	16,171	5,125	5,809	3,752	1,150	272	55	4	2	0	0	0	2	18,164	
30 - 34	20,594	3,976	6,636	6,943	2,360	519	113	32	8	3	0	0	4	30,515	
35 - 39	19,845	2,407	5,286	8,407	2,928	612	146	40	16	2	0	0	1	34,430	
40 - 44	24,761	2,059	5,585	12,252	3,909	701	184	47	20	2	1	0	1	45,987	
45 - 49	21,651	1,439	4,273	11,137	3,833	740	166	37	20	4	2	0	0	42,248	
50 - 54	19,855	1,139	3,474	10,221	3,988	783	164	62	15	5	2	2	0	40,393	
55 - 59	21,064	1,321	3,379	10,471	4,531	1,029	215	68	26	16	3	5	0	43,905	
60 - 64	15,329	1,430	2,367	6,974	3,318	880	255	75	11	12	2	5	0	31,764	
65 - 69	9,192	906	1,339	3,771	2,263	640	180	58	20	7	5	2	1	19,742	
70 - 74	5,533	879	667	1,888	1,320	469	207	67	20	9	3	4	0	12,007	
75+	4,789	606	558	1,338	1,146	625	295	105	54	36	10	16	0	12,206	

Table F2 - Ever-married resident female population 10 years of age and over by educational attainment, age and number of children ever born alive - 2022 Population Census

Country, Island, Educational attainment and Age (in years)	Total female population	Female population with indicated number of children born alive											No. of children born alive		
		0	1	2	3	4	5	6	7	8	9	10+		Not stated	
<b>Certificate</b>															
<b>Total</b>	<b>4,592</b>	<b>857</b>	<b>1,306</b>	<b>1,761</b>	<b>532</b>	<b>103</b>	<b>24</b>	<b>4</b>	<b>3</b>	<b>0</b>	<b>1</b>	<b>1</b>	<b>0</b>	<b>7,025</b>	
10 - 14	0	0	0	0	0	0	0	0	0	0	0	0	0	0	
15 - 19	18	9	8	1	0	0	0	0	0	0	0	0	0	10	
20 - 24	213	107	80	24	2	0	0	0	0	0	0	0	0	134	
25 - 29	616	261	224	102	24	2	3	0	0	0	0	0	0	523	
30 - 34	778	202	285	226	46	16	3	0	0	0	0	0	0	954	
35 - 39	630	84	194	259	76	11	6	0	0	0	0	0	0	1,014	
40 - 44	665	70	188	294	95	14	3	1	0	0	0	0	0	1,138	
45 - 49	406	41	93	204	57	11	0	0	0	0	0	0	0	716	
50 - 54	340	22	73	182	47	16	0	0	0	0	0	0	0	642	
55 - 59	332	23	67	186	47	8	1	0	0	0	0	0	0	617	
60 - 64	237	15	31	132	51	6	0	1	1	0	0	0	0	485	
65 - 69	173	15	28	77	40	11	1	1	0	0	0	0	0	357	
70 - 74	117	5	23	48	33	3	3	0	0	0	1	1	0	269	
75+	67	3	12	26	14	5	4	1	2	0	0	0	0	166	
<b>Diploma</b>															
<b>Total</b>	<b>9,561</b>	<b>1,845</b>	<b>2,480</b>	<b>3,960</b>	<b>1,055</b>	<b>173</b>	<b>40</b>	<b>4</b>	<b>2</b>	<b>1</b>	<b>1</b>	<b>0</b>	<b>0</b>	<b>14,512</b>	
10 - 14	0	0	0	0	0	0	0	0	0	0	0	0	0	0	
15 - 19	4	3	1	0	0	0	0	0	0	0	0	0	0	1	
20 - 24	154	109	34	10	1	0	0	0	0	0	0	0	0	57	
25 - 29	963	534	315	96	17	1	0	0	0	0	0	0	0	562	
30 - 34	1,550	486	599	403	53	6	3	0	0	0	0	0	0	1,603	
35 - 39	1,550	238	506	641	141	22	2	0	0	0	0	0	0	2,309	
40 - 44	1,523	147	376	806	161	25	8	0	0	0	0	0	0	2,611	
45 - 49	972	103	210	490	145	20	4	0	0	0	0	0	0	1,725	
50 - 54	773	68	140	417	125	18	5	0	0	0	0	0	0	1,446	
55 - 59	642	61	94	354	107	24	1	0	1	0	0	0	0	1,231	
60 - 64	583	38	91	326	107	14	6	0	1	0	0	0	0	1,157	
65 - 69	482	29	70	260	99	17	4	3	0	0	0	0	0	993	
70 - 74	239	20	31	106	64	16	2	0	0	0	0	0	0	509	
75+	126	9	13	51	35	10	5	1	0	1	1	0	0	308	

Table F2 - Ever-married resident female population 10 years of age and over by educational attainment, age and number of children ever born alive - 2022 Population Census

Country, Island, Educational attainment and Age (in years)	Total female population	Female population with indicated number of children born alive											No. of children born alive		
		0	1	2	3	4	5	6	7	8	9	10+		Not stated	
<b>Tertiary</b>															
<b>Total</b>	<b>27,452</b>	<b>7,829</b>	<b>7,670</b>	<b>9,431</b>	<b>2,177</b>	<b>288</b>	<b>47</b>	<b>9</b>	<b>0</b>	<b>1</b>	<b>0</b>	<b>0</b>	<b>0</b>	<b>34,512</b>	
10 - 14	0	0	0	0	0	0	0	0	0	0	0	0	0	0	
15 - 19	0	0	0	0	0	0	0	0	0	0	0	0	0	0	
20 - 24	252	186	62	2	1	1	0	0	0	0	0	0	0	73	
25 - 29	3,520	2,376	900	218	21	5	0	0	0	0	0	0	0	1,419	
30 - 34	6,662	2,805	2,393	1,297	146	18	3	0	0	0	0	0	0	5,512	
35 - 39	5,241	1,149	1,635	2,065	359	25	8	0	0	0	0	0	0	6,982	
40 - 44	4,342	592	1,161	2,067	459	56	6	1	0	0	0	0	0	6,932	
45 - 49	2,647	284	643	1,342	338	33	4	3	0	0	0	0	0	4,511	
50 - 54	1,580	133	329	844	236	37	1	0	0	0	0	0	0	2,878	
55 - 59	1,066	112	208	534	177	31	3	1	0	0	0	0	0	1,952	
60 - 64	985	85	163	513	188	31	3	1	0	1	0	0	0	1,906	
65 - 69	646	48	93	340	138	21	5	1	0	0	0	0	0	1,302	
70 - 74	324	37	46	146	73	16	5	1	0	0	0	0	0	652	
75+	187	22	37	63	41	14	9	1	0	0	0	0	0	393	
<b>Not stated</b>															
<b>Total</b>	<b>2,779</b>	<b>358</b>	<b>537</b>	<b>713</b>	<b>439</b>	<b>271</b>	<b>167</b>	<b>101</b>	<b>73</b>	<b>48</b>	<b>36</b>	<b>36</b>	<b>0</b>	<b>7,436</b>	
10 - 14	0	0	0	0	0	0	0	0	0	0	0	0	0	0	
15 - 19	7	5	2	0	0	0	0	0	0	0	0	0	0	2	
20 - 24	56	19	26	9	2	0	0	0	0	0	0	0	0	50	
25 - 29	97	35	30	29	2	1	0	0	0	0	0	0	0	98	
30 - 34	189	56	70	46	14	2	1	0	0	0	0	0	0	217	
35 - 39	193	46	44	75	19	7	2	0	0	0	0	0	0	289	
40 - 44	173	25	41	68	28	7	0	3	1	0	0	0	0	314	
45 - 49	166	29	32	78	19	3	1	2	1	1	0	0	0	289	
50 - 54	167	24	57	50	23	11	1	0	0	0	0	1	0	290	
55 - 59	226	18	59	73	52	14	6	2	2	0	0	0	0	473	
60 - 64	193	20	35	67	42	14	7	3	2	0	1	2	0	447	
65 - 69	231	25	39	51	57	32	15	10	2	0	0	0	0	589	
70 - 74	277	22	35	65	54	46	34	12	6	2	1	0	0	820	
75+	804	34	67	102	127	134	100	69	59	45	34	33	0	3,558	

Table F2 - Ever-married resident female population 10 years of age and over by educational attainment, age and number of children ever born alive - 2022 Population Census

Country, Island, Educational attainment and Age (in years)	Total female population	Female population with indicated number of children born alive												No. of children born alive
		0	1	2	3	4	5	6	7	8	9	10+	Not stated	

**ISLAND OF RODRIGUES**

**All levels of education**

<b>Total</b>	<b>12,837</b>	<b>618</b>	<b>2,362</b>	<b>3,441</b>	<b>2,766</b>	<b>1,435</b>	<b>822</b>	<b>510</b>	<b>308</b>	<b>189</b>	<b>151</b>	<b>235</b>	<b>0</b>	<b>38,124</b>
10 - 14	1	0	1	0	0	0	0	0	0	0	0	0	0	1
15 - 19	212	39	156	17	0	0	0	0	0	0	0	0	0	190
20 - 24	757	101	440	186	24	6	0	0	0	0	0	0	0	908
25 - 29	1,148	97	451	389	165	39	7	0	0	0	0	0	0	1,915
30 - 34	1,307	77	334	485	266	106	28	11	0	0	0	0	0	2,732
35 - 39	1,402	55	220	485	404	163	52	16	6	1	0	0	0	3,460
40 - 44	1,627	52	216	538	463	215	78	38	19	7	1	0	0	4,357
45 - 49	1,319	40	175	419	390	167	73	33	13	5	2	2	0	3,583
50 - 54	1,133	37	116	325	332	177	78	34	16	7	6	5	0	3,338
55 - 59	1,050	32	87	273	280	161	119	58	20	8	7	5	0	3,385
60 - 64	917	25	60	156	220	168	122	80	42	26	5	13	0	3,487
65 - 69	661	16	35	65	103	94	110	97	48	39	33	21	0	3,155
70 - 74	457	15	19	49	56	68	62	61	44	22	23	38	0	2,340
75+	846	32	52	54	63	71	93	82	100	74	74	151	0	5,273

**Preprimary and none**

<b>Total</b>	<b>805</b>	<b>32</b>	<b>46</b>	<b>59</b>	<b>111</b>	<b>114</b>	<b>104</b>	<b>95</b>	<b>68</b>	<b>49</b>	<b>51</b>	<b>76</b>	<b>0</b>	<b>4,237</b>
10 - 14	0	0	0	0	0	0	0	0	0	0	0	0	0	0
15 - 19	1	0	1	0	0	0	0	0	0	0	0	0	0	1
20 - 24	0	0	0	0	0	0	0	0	0	0	0	0	0	0
25 - 29	2	0	1	0	0	1	0	0	0	0	0	0	0	5
30 - 34	9	0	3	1	2	2	1	0	0	0	0	0	0	24
35 - 39	12	0	0	1	5	2	2	1	0	1	0	0	0	49
40 - 44	24	0	4	2	6	4	1	5	2	0	0	0	0	91
45 - 49	30	3	1	6	7	6	3	3	0	0	0	1	0	101
50 - 54	47	0	5	6	12	12	6	4	0	2	0	0	0	171
55 - 59	94	3	4	12	18	25	12	14	3	1	0	2	0	379
60 - 64	86	3	3	5	18	16	15	10	7	4	1	4	0	400
65 - 69	108	5	3	6	14	10	20	14	11	12	9	4	0	578
70 - 74	132	5	4	7	11	16	12	26	15	7	13	16	0	787
75+	260	13	17	13	18	20	32	18	30	22	28	49	0	1,651

Table F2 - Ever-married resident female population 10 years of age and over by educational attainment, age and number of children ever born alive - 2022 Population Census

Country, Island, Educational attainment and Age (in years)	Total female population	Female population with indicated number of children born alive											No. of children born alive		
		0	1	2	3	4	5	6	7	8	9	10+		Not stated	
<b>Primary</b>															
<b>Total</b>	<b>5,873</b>	<b>168</b>	<b>531</b>	<b>1,296</b>	<b>1,434</b>	<b>893</b>	<b>594</b>	<b>368</b>	<b>215</b>	<b>130</b>	<b>94</b>	<b>150</b>	<b>0</b>	<b>21,243</b>	
10 - 14	0	0	0	0	0	0	0	0	0	0	0	0	0	0	
15 - 19	10	4	6	0	0	0	0	0	0	0	0	0	0	6	
20 - 24	33	3	19	8	2	1	0	0	0	0	0	0	0	45	
25 - 29	74	2	23	25	20	4	0	0	0	0	0	0	0	149	
30 - 34	211	7	29	78	52	28	13	4	0	0	0	0	0	542	
35 - 39	454	17	50	134	138	74	26	11	4	0	0	0	0	1,252	
40 - 44	825	23	88	229	243	137	61	27	11	6	0	0	0	2,415	
45 - 49	802	15	86	230	254	118	60	21	10	5	2	1	0	2,344	
50 - 54	738	26	66	189	219	125	59	25	14	5	6	4	0	2,279	
55 - 59	704	24	51	173	188	111	86	41	15	6	6	3	0	2,322	
60 - 64	722	13	47	119	172	135	104	66	33	20	4	9	0	2,786	
65 - 69	482	9	22	45	72	73	81	81	36	24	24	15	0	2,331	
70 - 74	272	7	11	32	34	40	46	30	27	15	10	20	0	1,363	
75+	546	18	33	34	40	47	58	62	65	49	42	98	0	3,409	
<b>Secondary</b>															
<b>Total</b>	<b>4,861</b>	<b>290</b>	<b>1,386</b>	<b>1,645</b>	<b>1,005</b>	<b>371</b>	<b>98</b>	<b>38</b>	<b>16</b>	<b>5</b>	<b>4</b>	<b>3</b>	<b>0</b>	<b>10,113</b>	
10 - 14	1	0	1	0	0	0	0	0	0	0	0	0	0	1	
15 - 19	197	32	148	17	0	0	0	0	0	0	0	0	0	182	
20 - 24	648	81	374	167	21	5	0	0	0	0	0	0	0	791	
25 - 29	821	59	294	297	131	33	7	0	0	0	0	0	0	1,448	
30 - 34	811	40	211	300	176	66	12	6	0	0	0	0	0	1,699	
35 - 39	712	21	117	262	210	77	20	4	1	0	0	0	0	1,710	
40 - 44	596	19	95	228	176	59	6	6	6	1	0	0	0	1,431	
45 - 49	398	16	69	152	103	40	10	6	2	0	0	0	0	942	
50 - 54	278	10	32	101	81	34	12	5	2	0	0	1	0	728	
55 - 59	213	4	25	71	64	23	19	3	2	1	1	0	0	595	
60 - 64	82	7	6	30	21	13	1	3	0	1	0	0	0	212	
65 - 69	48	1	8	10	10	9	6	2	1	1	0	0	0	151	
70 - 74	38	0	4	7	8	10	4	3	1	0	0	1	0	137	
75+	18	0	2	3	4	2	1	0	1	1	3	1	0	86	

Table F2 - Ever-married resident female population 10 years of age and over by educational attainment, age and number of children ever born alive - 2022 Population Census

Country, Island, Educational attainment and Age (in years)	Total female population	Female population with indicated number of children born alive												No. of children born alive	
		0	1	2	3	4	5	6	7	8	9	10+	Not stated		
<b>Certificate</b>															
<b>Total</b>	<b>467</b>	<b>42</b>	<b>127</b>	<b>152</b>	<b>99</b>	<b>28</b>	<b>12</b>	<b>3</b>	<b>2</b>	<b>0</b>	<b>1</b>	<b>1</b>	<b>0</b>	<b>953</b>	
10 - 14	0	0	0	0	0	0	0	0	0	0	0	0	0	0	
15 - 19	3	2	1	0	0	0	0	0	0	0	0	0	0	1	
20 - 24	49	8	31	9	1	0	0	0	0	0	0	0	0	52	
25 - 29	101	12	41	36	11	1	0	0	0	0	0	0	0	150	
30 - 34	79	5	19	27	19	8	0	1	0	0	0	0	0	168	
35 - 39	75	4	11	33	19	6	1	0	1	0	0	0	0	170	
40 - 44	75	5	10	27	17	7	8	0	0	0	1	0	0	192	
45 - 49	32	2	4	9	14	1	0	1	1	0	0	0	0	81	
50 - 54	20	1	5	7	6	1	0	0	0	0	0	0	0	41	
55 - 59	12	0	3	3	3	1	2	0	0	0	0	0	0	32	
60 - 64	10	0	2	0	5	2	0	1	0	0	0	0	0	31	
65 - 69	6	1	0	0	3	0	1	0	0	0	0	1	0	26	
70 - 74	4	2	0	1	1	0	0	0	0	0	0	0	0	5	
75+	1	0	0	0	0	1	0	0	0	0	0	0	0	4	
<b>Diploma</b>															
<b>Total</b>	<b>321</b>	<b>21</b>	<b>102</b>	<b>117</b>	<b>57</b>	<b>16</b>	<b>5</b>	<b>1</b>	<b>1</b>	<b>1</b>	<b>0</b>	<b>0</b>	<b>0</b>	<b>617</b>	
10 - 14	0	0	0	0	0	0	0	0	0	0	0	0	0	0	
15 - 19	0	0	0	0	0	0	0	0	0	0	0	0	0	0	
20 - 24	11	3	8	0	0	0	0	0	0	0	0	0	0	8	
25 - 29	52	5	32	14	1	0	0	0	0	0	0	0	0	63	
30 - 34	61	4	18	29	8	1	1	0	0	0	0	0	0	109	
35 - 39	56	4	15	20	12	3	2	0	0	0	0	0	0	113	
40 - 44	42	1	10	19	9	3	0	0	0	0	0	0	0	87	
45 - 49	24	2	8	9	2	2	0	1	0	0	0	0	0	46	
50 - 54	36	0	5	14	13	3	1	0	0	0	0	0	0	89	
55 - 59	13	0	2	6	4	1	0	0	0	0	0	0	0	30	
60 - 64	12	1	2	2	2	2	1	0	1	1	0	0	0	40	
65 - 69	9	0	2	3	3	1	0	0	0	0	0	0	0	21	
70 - 74	3	1	0	0	2	0	0	0	0	0	0	0	0	6	
75+	2	0	0	1	1	0	0	0	0	0	0	0	0	5	



Table F2 - Ever-married resident female population 10 years of age and over by educational attainment, age and number of children ever born alive - 2022 Population Census

Country, Island, Educational attainment and Age (in years)	Total female population	Female population with indicated number of children born alive												No. of children born alive	
		0	1	2	3	4	5	6	7	8	9	10+	Not stated		
<b>Tertiary</b>															
<b>Total</b>	<b>450</b>	<b>60</b>	<b>168</b>	<b>151</b>	<b>57</b>	<b>9</b>	<b>5</b>	<b>0</b>	<b>0</b>	<b>0</b>	<b>0</b>	<b>0</b>	<b>0</b>	<b>0</b>	<b>702</b>
10 - 14	0	0	0	0	0	0	0	0	0	0	0	0	0	0	0
15 - 19	0	0	0	0	0	0	0	0	0	0	0	0	0	0	0
20 - 24	13	5	8	0	0	0	0	0	0	0	0	0	0	0	8
25 - 29	97	19	60	16	2	0	0	0	0	0	0	0	0	0	98
30 - 34	132	21	53	48	8	1	1	0	0	0	0	0	0	0	182
35 - 39	91	8	27	35	20	0	1	0	0	0	0	0	0	0	162
40 - 44	64	4	9	32	12	5	2	0	0	0	0	0	0	0	139
45 - 49	28	1	7	12	8	0	0	0	0	0	0	0	0	0	55
50 - 54	10	0	3	4	1	2	0	0	0	0	0	0	0	0	22
55 - 59	9	1	1	4	3	0	0	0	0	0	0	0	0	0	18
60 - 64	4	1	0	0	2	0	1	0	0	0	0	0	0	0	11
65 - 69	1	0	0	0	1	0	0	0	0	0	0	0	0	0	3
70 - 74	1	0	0	0	0	1	0	0	0	0	0	0	0	0	4
75+	0	0	0	0	0	0	0	0	0	0	0	0	0	0	0
<b>Not stated</b>															
<b>Total</b>	<b>60</b>	<b>5</b>	<b>2</b>	<b>21</b>	<b>3</b>	<b>4</b>	<b>4</b>	<b>5</b>	<b>6</b>	<b>4</b>	<b>1</b>	<b>5</b>	<b>0</b>	<b>259</b>	
10 - 14	0	0	0	0	0	0	0	0	0	0	0	0	0	0	0
15 - 19	1	1	0	0	0	0	0	0	0	0	0	0	0	0	0
20 - 24	3	1	0	2	0	0	0	0	0	0	0	0	0	0	4
25 - 29	1	0	0	1	0	0	0	0	0	0	0	0	0	0	2
30 - 34	4	0	1	2	1	0	0	0	0	0	0	0	0	0	8
35 - 39	2	1	0	0	0	1	0	0	0	0	0	0	0	0	4
40 - 44	1	0	0	1	0	0	0	0	0	0	0	0	0	0	2
45 - 49	5	1	0	1	2	0	0	1	0	0	0	0	0	0	14
50 - 54	4	0	0	4	0	0	0	0	0	0	0	0	0	0	8
55 - 59	5	0	1	4	0	0	0	0	0	0	0	0	0	0	9
60 - 64	1	0	0	0	0	0	0	0	1	0	0	0	0	0	7
65 - 69	7	0	0	1	0	1	2	0	0	2	0	1	0	0	45
70 - 74	7	0	0	2	0	1	0	2	1	0	0	1	0	0	38
75+	19	1	0	3	0	1	2	2	4	2	1	3	0	0	118

Table F3 - Ever-married resident female population 10 years of age and over by type of economic activity, age and number of children ever born alive - 2022 Population Census

Country, Island, Type of Activity and Age (in years)	Total female population	Female population with indicated number of children born alive												No. of children born alive
		0	1	2	3	4	5	6	7	8	9	10+	Not stated	
<b>REPUBLIC OF MAURITIUS</b>														
<b>All activity types</b>														
<b>Total</b>	<b>387,067</b>	<b>46,481</b>	<b>75,966</b>	<b>142,811</b>	<b>70,581</b>	<b>26,314</b>	<b>11,634</b>	<b>5,788</b>	<b>3,084</b>	<b>1,726</b>	<b>991</b>	<b>1,181</b>	<b>510</b>	<b>829,099</b>
10 - 14	3	1	2	0	0	0	0	0	0	0	0	0	0	2
15 - 19	1,465	523	774	157	10	1	0	0	0	0	0	0	0	1,122
20 - 24	9,525	3,347	3,965	1,705	413	76	2	1	0	0	0	0	16	8,934
25 - 29	23,808	8,645	8,112	4,937	1,559	392	90	4	2	1	0	0	66	24,727
30 - 34	34,229	8,102	10,972	10,388	3,429	865	224	66	17	5	0	0	161	47,170
35 - 39	34,199	4,612	8,876	13,891	4,968	1,209	358	105	44	9	2	0	125	59,216
40 - 44	43,222	3,755	9,334	20,331	7,318	1,638	495	159	65	23	14	0	90	82,696
45 - 49	38,870	2,730	7,239	18,849	7,464	1,768	503	166	65	23	16	8	39	78,775
50 - 54	37,211	2,205	6,128	17,900	8,005	2,067	549	205	78	35	19	13	7	79,338
55 - 59	41,299	2,637	6,355	18,833	9,346	2,737	847	317	115	46	35	28	3	90,948
60 - 64	38,028	3,208	5,205	15,115	9,213	3,433	1,143	413	164	75	27	32	0	87,371
65 - 69	31,066	2,523	3,935	10,118	8,036	3,800	1,553	661	210	99	69	61	1	78,818
70 - 74	24,461	2,417	2,545	5,966	5,650	3,842	2,133	1,050	447	219	81	110	1	70,620
75+	29,681	1,776	2,524	4,621	5,170	4,486	3,737	2,641	1,877	1,191	728	929	1	119,362
<b>Employed</b>														
<b>Total</b>	<b>153,520</b>	<b>24,883</b>	<b>37,131</b>	<b>61,595</b>	<b>21,788</b>	<b>5,293</b>	<b>1,496</b>	<b>485</b>	<b>199</b>	<b>72</b>	<b>40</b>	<b>33</b>	<b>505</b>	<b>259,974</b>
10 - 14	0	0	0	0	0	0	0	0	0	0	0	0	0	0
15 - 19	266	119	123	22	1	1	0	0	0	0	0	0	0	174
20 - 24	3,731	1,704	1,482	444	81	4	0	0	0	0	0	0	16	2,629
25 - 29	13,874	6,383	4,541	2,168	566	111	38	0	1	0	0	0	66	11,216
30 - 34	22,148	6,282	7,531	6,106	1,619	344	77	24	3	1	0	0	161	26,534
35 - 39	22,091	3,441	6,081	8,932	2,704	585	165	37	20	0	1	0	125	35,593
40 - 44	26,933	2,539	6,006	13,013	4,109	862	221	54	29	6	4	0	90	49,523
45 - 49	22,274	1,604	4,377	11,130	3,927	861	221	68	31	11	3	2	39	43,727
50 - 54	18,427	1,076	3,195	9,140	3,745	880	241	76	33	17	9	9	6	38,447
55 - 59	15,548	979	2,603	7,248	3,303	954	280	108	36	14	14	7	2	33,445
60 - 64	6,291	613	933	2,791	1,292	438	132	57	21	9	2	3	0	13,417
65 - 69	1,311	102	186	444	310	160	56	30	9	5	3	6	0	3,306
70 - 74	463	27	59	116	110	71	44	20	9	2	2	3	0	1,387
75+	163	14	14	41	21	22	21	11	7	7	2	3	0	576

Table F3 - Ever-married resident female population 10 years of age and over by type of economic activity, age and number of children ever born alive - 2022 Population Census

Country, Island, Type of Activity and Age (in years)	Total female population	Female population with indicated number of children born alive												No. of children born alive
		0	1	2	3	4	5	6	7	8	9	10+	Not stated	
<b>Unemployed</b>														
<b>Total</b>	<b>10,385</b>	<b>1,897</b>	<b>2,825</b>	<b>3,518</b>	<b>1,513</b>	<b>424</b>	<b>131</b>	<b>60</b>	<b>9</b>	<b>4</b>	<b>2</b>	<b>2</b>	<b>0</b>	<b>17,244</b>
10 - 14	0	0	0	0	0	0	0	0	0	0	0	0	0	0
15 - 19	223	91	114	18	0	0	0	0	0	0	0	0	0	150
20 - 24	1,182	401	497	220	52	12	0	0	0	0	0	0	0	1,141
25 - 29	1,864	558	630	453	163	51	9	0	0	0	0	0	0	2,274
30 - 34	1,828	360	506	610	253	77	14	8	0	0	0	0	0	2,911
35 - 39	1,577	165	381	628	301	61	27	12	2	0	0	0	0	3,005
40 - 44	1,584	145	337	685	299	75	27	11	4	1	0	0	0	3,141
45 - 49	1,060	88	183	475	210	65	23	12	1	0	1	2	0	2,246
50 - 54	605	48	104	253	133	43	16	5	1	2	0	0	0	1,314
55 - 59	406	31	70	156	90	34	12	11	1	0	1	0	0	930
60 - 64	43	10	2	17	8	3	1	1	0	1	0	0	0	91
65 - 69	9	0	1	3	3	2	0	0	0	0	0	0	0	24
70 - 74	0	0	0	0	0	0	0	0	0	0	0	0	0	0
75+	4	0	0	0	1	1	2	0	0	0	0	0	0	17
<b>Housekeeper</b>														
<b>Total</b>	<b>113,244</b>	<b>11,293</b>	<b>21,641</b>	<b>45,949</b>	<b>22,970</b>	<b>7,225</b>	<b>2,394</b>	<b>986</b>	<b>407</b>	<b>198</b>	<b>79</b>	<b>101</b>	<b>1</b>	<b>235,505</b>
10 - 14	1	1	0	0	0	0	0	0	0	0	0	0	0	0
15 - 19	712	197	412	95	8	0	0	0	0	0	0	0	0	626
20 - 24	3,615	766	1,660	889	249	49	2	0	0	0	0	0	0	4,391
25 - 29	6,604	1,168	2,475	1,998	726	197	36	2	1	1	0	0	0	9,644
30 - 34	8,643	1,024	2,499	3,213	1,366	383	113	28	13	4	0	0	0	15,411
35 - 39	8,952	739	2,032	3,801	1,686	486	135	45	20	7	1	0	0	17,786
40 - 44	12,522	795	2,506	5,768	2,520	603	208	79	26	11	6	0	0	25,852
45 - 49	13,102	765	2,213	6,275	2,828	695	213	69	25	9	7	3	0	27,846
50 - 54	14,946	799	2,273	7,131	3,447	923	225	94	33	13	4	3	1	32,664
55 - 59	20,384	1,144	2,842	9,422	4,899	1,413	408	150	53	22	13	18	0	45,838
60 - 64	11,082	1,168	1,401	4,360	2,672	978	310	116	42	22	3	10	0	24,912
65 - 69	6,130	882	785	1,888	1,466	687	252	108	31	15	8	8	0	14,121
70 - 74	3,800	1,175	287	739	694	452	243	113	50	26	12	9	0	8,315
75+	2,751	670	256	370	409	359	249	182	113	68	25	50	0	8,099

Table F3 - Ever-married resident female population 10 years of age and over by type of economic activity, age and number of children ever born alive - 2022 Population Census

Country, Island, Type of Activity and Age (in years)	Total female population	Female population with indicated number of children born alive												No. of children born alive
		0	1	2	3	4	5	6	7	8	9	10+	Not stated	
<b>Other</b>														
<b>Total</b>	<b>105,562</b>	<b>7,800</b>	<b>13,369</b>	<b>30,131</b>	<b>23,575</b>	<b>13,144</b>	<b>7,510</b>	<b>4,222</b>	<b>2,458</b>	<b>1,443</b>	<b>862</b>	<b>1,044</b>	<b>4</b>	<b>308,066</b>
10 - 14	2	0	2	0	0	0	0	0	0	0	0	0	0	2
15 - 19	195	95	88	11	1	0	0	0	0	0	0	0	0	113
20 - 24	659	367	187	80	15	9	0	1	0	0	0	0	0	434
25 - 29	908	385	282	167	50	19	4	1	0	0	0	0	0	868
30 - 34	1,027	332	275	273	105	32	9	1	0	0	0	0	0	1,315
35 - 39	1,010	206	249	321	170	39	15	7	2	1	0	0	0	1,696
40 - 44	1,517	223	365	566	258	69	18	11	4	2	1	0	0	2,756
45 - 49	1,898	232	383	731	381	112	36	11	4	2	5	1	0	3,781
50 - 54	2,737	252	490	1,145	572	183	52	26	11	2	4	0	0	5,773
55 - 59	4,621	460	792	1,851	988	313	132	44	23	8	6	3	1	9,947
60 - 64	20,494	1,405	2,854	7,910	5,207	2,005	695	235	99	43	22	19	0	48,661
65 - 69	23,555	1,536	2,954	7,761	6,246	2,945	1,238	521	170	79	57	47	1	61,201
70 - 74	20,177	1,215	2,194	5,106	4,843	3,314	1,846	916	388	190	66	98	1	60,851
75+	26,762	1,092	2,254	4,209	4,739	4,104	3,465	2,448	1,757	1,116	701	876	1	110,668
<b>Not stated</b>														
<b>Total</b>	<b>4,356</b>	<b>608</b>	<b>1,000</b>	<b>1,618</b>	<b>735</b>	<b>228</b>	<b>103</b>	<b>35</b>	<b>11</b>	<b>9</b>	<b>8</b>	<b>1</b>	<b>0</b>	<b>8,310</b>
10 - 14	0	0	0	0	0	0	0	0	0	0	0	0	0	0
15 - 19	69	21	37	11	0	0	0	0	0	0	0	0	0	59
20 - 24	338	109	139	72	16	2	0	0	0	0	0	0	0	339
25 - 29	558	151	184	151	54	14	3	1	0	0	0	0	0	725
30 - 34	583	104	161	186	86	29	11	5	1	0	0	0	0	999
35 - 39	569	61	133	209	107	38	16	4	0	1	0	0	0	1,136
40 - 44	666	53	120	299	132	29	21	4	2	3	3	0	0	1,424
45 - 49	536	41	83	238	118	35	10	6	4	1	0	0	0	1,175
50 - 54	496	30	66	231	108	38	15	4	0	1	2	1	0	1,140
55 - 59	340	23	48	156	66	23	15	4	2	2	1	0	0	788
60 - 64	118	12	15	37	34	9	5	4	2	0	0	0	0	290
65 - 69	61	3	9	22	11	6	7	2	0	0	1	0	0	166
70 - 74	21	0	5	5	3	5	0	1	0	1	1	0	0	67
75+	1	0	0	1	0	0	0	0	0	0	0	0	0	2

Table F3 - Ever-married resident female population 10 years of age and over by type of economic activity, age and number of children ever born alive - 2022 Population Census

Country, Island, Type of Activity and Age (in years)	Total female population	Female population with indicated number of children born alive												No. of children born alive
		0	1	2	3	4	5	6	7	8	9	10+	Not stated	
<b>ISLAND OF MAURITIUS</b>														
<b>All activity types</b>														
<b>Total</b>	<b>374,230</b>	<b>45,863</b>	<b>73,604</b>	<b>139,370</b>	<b>67,815</b>	<b>24,879</b>	<b>10,812</b>	<b>5,278</b>	<b>2,776</b>	<b>1,537</b>	<b>840</b>	<b>946</b>	<b>510</b>	<b>790,975</b>
10 - 14	2	1	1	0	0	0	0	0	0	0	0	0	0	1
15 - 19	1,253	484	618	140	10	1	0	0	0	0	0	0	0	932
20 - 24	8,768	3,246	3,525	1,519	389	70	2	1	0	0	0	0	16	8,026
25 - 29	22,660	8,548	7,661	4,548	1,394	353	83	4	2	1	0	0	66	22,812
30 - 34	32,922	8,025	10,638	9,903	3,163	759	196	55	17	5	0	0	161	44,438
35 - 39	32,797	4,557	8,656	13,406	4,564	1,046	306	89	38	8	2	0	125	55,756
40 - 44	41,595	3,703	9,118	19,793	6,855	1,423	417	121	46	16	13	0	90	78,339
45 - 49	37,551	2,690	7,064	18,430	7,074	1,601	430	133	52	18	14	6	39	75,192
50 - 54	36,078	2,168	6,012	17,575	7,673	1,890	471	171	62	28	13	8	7	76,000
55 - 59	40,249	2,605	6,268	18,560	9,066	2,576	728	259	95	38	28	23	3	87,563
60 - 64	37,111	3,183	5,145	14,959	8,993	3,265	1,021	333	122	49	22	19	0	83,884
65 - 69	30,405	2,507	3,900	10,053	7,933	3,706	1,443	564	162	60	36	40	1	75,663
70 - 74	24,004	2,402	2,526	5,917	5,594	3,774	2,071	989	403	197	58	72	1	68,280
75+	28,835	1,744	2,472	4,567	5,107	4,415	3,644	2,559	1,777	1,117	654	778	1	114,089
<b>Employed</b>														
<b>Total</b>	<b>147,907</b>	<b>24,574</b>	<b>35,893</b>	<b>59,767</b>	<b>20,490</b>	<b>4,755</b>	<b>1,278</b>	<b>386</b>	<b>157</b>	<b>53</b>	<b>29</b>	<b>20</b>	<b>505</b>	<b>246,666</b>
10 - 14	0	0	0	0	0	0	0	0	0	0	0	0	0	0
15 - 19	246	114	108	22	1	1	0	0	0	0	0	0	0	159
20 - 24	3,491	1,661	1,330	403	77	4	0	0	0	0	0	0	16	2,383
25 - 29	13,261	6,312	4,260	1,978	506	101	37	0	1	0	0	0	66	10,330
30 - 34	21,384	6,232	7,295	5,804	1,497	305	65	21	3	1	0	0	161	25,094
35 - 39	21,241	3,401	5,913	8,618	2,478	511	145	32	17	0	1	0	125	33,672
40 - 44	25,927	2,506	5,853	12,643	3,831	746	186	42	20	6	4	0	90	47,022
45 - 49	21,522	1,580	4,266	10,871	3,710	771	190	58	25	8	2	2	39	41,797
50 - 54	17,826	1,058	3,133	8,957	3,559	797	197	64	29	15	6	5	6	36,725
55 - 59	15,079	964	2,566	7,125	3,165	885	233	83	29	10	12	5	2	31,968
60 - 64	6,109	607	919	2,757	1,238	402	119	43	15	6	2	1	0	12,793
65 - 69	1,238	99	179	436	302	148	44	19	6	2	0	3	0	2,979
70 - 74	437	26	57	114	106	64	41	16	7	2	1	3	0	1,279
75+	146	14	14	39	20	20	21	8	5	3	1	1	0	465

Table F3 - Ever-married resident female population 10 years of age and over by type of economic activity, age and number of children ever born alive - 2022 Population Census

Country, Island, Type of Activity and Age (in years)	Total female population	Female population with indicated number of children born alive											No. of children born alive	
		0	1	2	3	4	5	6	7	8	9	10+		Not stated
<b>Unemployed</b>														
<b>Total</b>	<b>9,233</b>	<b>1,812</b>	<b>2,490</b>	<b>3,177</b>	<b>1,281</b>	<b>326</b>	<b>96</b>	<b>41</b>	<b>6</b>	<b>2</b>	<b>1</b>	<b>1</b>	<b>0</b>	<b>14,794</b>
10 - 14	0	0	0	0	0	0	0	0	0	0	0	0	0	0
15 - 19	154	77	66	11	0	0	0	0	0	0	0	0	0	88
20 - 24	958	370	363	170	45	10	0	0	0	0	0	0	0	878
25 - 29	1,632	544	549	363	131	38	7	0	0	0	0	0	0	1,855
30 - 34	1,639	348	479	544	197	55	11	5	0	0	0	0	0	2,463
35 - 39	1,391	162	367	557	238	40	18	8	1	0	0	0	0	2,500
40 - 44	1,461	140	319	656	261	57	18	8	2	0	0	0	0	2,794
45 - 49	974	86	178	456	181	51	14	5	1	0	1	1	0	1,963
50 - 54	575	46	98	245	129	37	14	4	1	1	0	0	0	1,232
55 - 59	393	29	68	155	87	32	11	10	1	0	0	0	0	889
60 - 64	43	10	2	17	8	3	1	1	0	1	0	0	0	91
65 - 69	9	0	1	3	3	2	0	0	0	0	0	0	0	24
70 - 74	0	0	0	0	0	0	0	0	0	0	0	0	0	0
75+	4	0	0	0	1	1	2	0	0	0	0	0	0	17
<b>Housekeeper</b>														
<b>Total</b>	<b>110,611</b>	<b>11,212</b>	<b>21,271</b>	<b>45,233</b>	<b>22,311</b>	<b>6,853</b>	<b>2,194</b>	<b>873</b>	<b>346</b>	<b>165</b>	<b>67</b>	<b>85</b>	<b>1</b>	<b>227,580</b>
10 - 14	1	1	0	0	0	0	0	0	0	0	0	0	0	0
15 - 19	654	188	367	91	8	0	0	0	0	0	0	0	0	573
20 - 24	3,447	757	1,576	829	237	46	2	0	0	0	0	0	0	4,139
25 - 29	6,430	1,164	2,433	1,925	684	186	34	2	1	1	0	0	0	9,276
30 - 34	8,439	1,017	2,463	3,150	1,308	352	106	26	13	4	0	0	0	14,904
35 - 39	8,728	730	2,012	3,747	1,609	441	122	42	18	6	1	0	0	17,142
40 - 44	12,202	789	2,478	5,675	2,433	545	185	63	20	8	6	0	0	24,868
45 - 49	12,785	758	2,182	6,175	2,730	655	190	58	20	8	7	2	0	26,927
50 - 54	14,614	785	2,241	7,037	3,352	869	208	78	26	10	4	3	1	31,689
55 - 59	20,003	1,134	2,814	9,322	4,798	1,350	365	130	43	20	11	16	0	44,592
60 - 64	10,835	1,165	1,389	4,316	2,612	937	270	96	28	13	2	7	0	23,934
65 - 69	6,013	881	780	1,871	1,447	671	231	90	23	8	5	6	0	13,589
70 - 74	3,746	1,173	285	729	686	447	238	107	44	22	9	6	0	8,054
75+	2,714	670	251	366	407	354	243	181	110	65	22	45	0	7,893

Table F3 - Ever-married resident female population 10 years of age and over by type of economic activity, age and number of children ever born alive - 2022 Population Census

Country, Island, Type of Activity and Age (in years)	Total female population	Female population with indicated number of children born alive												No. of children born alive
		0	1	2	3	4	5	6	7	8	9	10+	Not stated	
<b>Other</b>														
<b>Total</b>	<b>102,927</b>	<b>7,700</b>	<b>13,145</b>	<b>29,800</b>	<b>23,177</b>	<b>12,800</b>	<b>7,186</b>	<b>3,963</b>	<b>2,261</b>	<b>1,312</b>	<b>739</b>	<b>840</b>	<b>4</b>	<b>295,598</b>
10 - 14	1	0	1	0	0	0	0	0	0	0	0	0	0	1
15 - 19	160	89	60	10	1	0	0	0	0	0	0	0	0	83
20 - 24	639	361	173	80	15	9	0	1	0	0	0	0	0	420
25 - 29	889	382	271	164	48	19	4	1	0	0	0	0	0	845
30 - 34	993	330	267	256	101	30	8	1	0	0	0	0	0	1,248
35 - 39	971	206	245	306	157	34	14	6	2	1	0	0	0	1,592
40 - 44	1,459	220	361	549	241	59	16	7	3	2	1	0	0	2,586
45 - 49	1,819	227	368	710	364	101	30	9	4	1	4	1	0	3,570
50 - 54	2,637	251	481	1,125	542	162	43	23	6	2	2	0	0	5,434
55 - 59	4,477	456	778	1,813	958	292	110	35	21	6	5	2	1	9,466
60 - 64	20,019	1,390	2,822	7,834	5,102	1,915	629	191	78	29	18	11	0	46,823
65 - 69	23,091	1,525	2,931	7,723	6,170	2,881	1,162	453	133	50	31	31	1	58,931
70 - 74	19,802	1,203	2,180	5,069	4,799	3,258	1,792	866	352	172	47	63	1	58,887
75+	25,970	1,060	2,207	4,161	4,679	4,040	3,378	2,370	1,662	1,049	631	732	1	105,712
<b>Not stated</b>														
<b>Total</b>	<b>3,552</b>	<b>565</b>	<b>805</b>	<b>1,393</b>	<b>556</b>	<b>145</b>	<b>58</b>	<b>15</b>	<b>6</b>	<b>5</b>	<b>4</b>	<b>0</b>	<b>0</b>	<b>6,337</b>
10 - 14	0	0	0	0	0	0	0	0	0	0	0	0	0	0
15 - 19	39	16	17	6	0	0	0	0	0	0	0	0	0	29
20 - 24	233	97	83	37	15	1	0	0	0	0	0	0	0	206
25 - 29	448	146	148	118	25	9	1	1	0	0	0	0	0	506
30 - 34	467	98	134	149	60	17	6	2	1	0	0	0	0	729
35 - 39	466	58	119	178	82	20	7	1	0	1	0	0	0	850
40 - 44	546	48	107	270	89	16	12	1	1	0	2	0	0	1,069
45 - 49	451	39	70	218	89	23	6	3	2	1	0	0	0	935
50 - 54	426	28	59	211	91	25	9	2	0	0	1	0	0	920
55 - 59	297	22	42	145	58	17	9	1	1	2	0	0	0	648
60 - 64	105	11	13	35	33	8	2	2	1	0	0	0	0	243
65 - 69	54	2	9	20	11	4	6	2	0	0	0	0	0	140
70 - 74	19	0	4	5	3	5	0	0	0	1	1	0	0	60
75+	1	0	0	1	0	0	0	0	0	0	0	0	0	2

Table F3 - Ever-married resident female population 10 years of age and over by type of economic activity, age and number of children ever born alive - 2022 Population Census

Country, Island, Type of Activity and Age (in years)	Total female population	Female population with indicated number of children born alive												No. of children born alive
		0	1	2	3	4	5	6	7	8	9	10+	Not stated	
<b>ISLAND OF RODRIGUES</b>														
<b>All activity types</b>														
<b>Total</b>	<b>12,837</b>	<b>618</b>	<b>2,362</b>	<b>3,441</b>	<b>2,766</b>	<b>1,435</b>	<b>822</b>	<b>510</b>	<b>308</b>	<b>189</b>	<b>151</b>	<b>235</b>	<b>0</b>	<b>38,124</b>
10 - 14	1	0	1	0	0	0	0	0	0	0	0	0	0	1
15 - 19	212	39	156	17	0	0	0	0	0	0	0	0	0	190
20 - 24	757	101	440	186	24	6	0	0	0	0	0	0	0	908
25 - 29	1,148	97	451	389	165	39	7	0	0	0	0	0	0	1,915
30 - 34	1,307	77	334	485	266	106	28	11	0	0	0	0	0	2,732
35 - 39	1,402	55	220	485	404	163	52	16	6	1	0	0	0	3,460
40 - 44	1,627	52	216	538	463	215	78	38	19	7	1	0	0	4,357
45 - 49	1,319	40	175	419	390	167	73	33	13	5	2	2	0	3,583
50 - 54	1,133	37	116	325	332	177	78	34	16	7	6	5	0	3,338
55 - 59	1,050	32	87	273	280	161	119	58	20	8	7	5	0	3,385
60 - 64	917	25	60	156	220	168	122	80	42	26	5	13	0	3,487
65 - 69	661	16	35	65	103	94	110	97	48	39	33	21	0	3,155
70 - 74	457	15	19	49	56	68	62	61	44	22	23	38	0	2,340
75+	846	32	52	54	63	71	93	82	100	74	74	151	0	5,273
<b>Employed</b>														
<b>Total</b>	<b>5,613</b>	<b>309</b>	<b>1,238</b>	<b>1,828</b>	<b>1,298</b>	<b>538</b>	<b>218</b>	<b>99</b>	<b>42</b>	<b>19</b>	<b>11</b>	<b>13</b>	<b>0</b>	<b>13,308</b>
10 - 14	0	0	0	0	0	0	0	0	0	0	0	0	0	0
15 - 19	20	5	15	0	0	0	0	0	0	0	0	0	0	15
20 - 24	240	43	152	41	4	0	0	0	0	0	0	0	0	246
25 - 29	613	71	281	190	60	10	1	0	0	0	0	0	0	886
30 - 34	764	50	236	302	122	39	12	3	0	0	0	0	0	1,440
35 - 39	850	40	168	314	226	74	20	5	3	0	0	0	0	1,921
40 - 44	1,006	33	153	370	278	116	35	12	9	0	0	0	0	2,501
45 - 49	752	24	111	259	217	90	31	10	6	3	1	0	0	1,930
50 - 54	601	18	62	183	186	83	44	12	4	2	3	4	0	1,722
55 - 59	469	15	37	123	138	69	47	25	7	4	2	2	0	1,477
60 - 64	182	6	14	34	54	36	13	14	6	3	0	2	0	624
65 - 69	73	3	7	8	8	12	12	11	3	3	3	3	0	327
70 - 74	26	1	2	2	4	7	3	4	2	0	1	0	0	108
75+	17	0	0	2	1	2	0	3	2	4	1	2	0	111



Table F3 - Ever-married resident female population 10 years of age and over by type of economic activity, age and number of children ever born alive - 2022 Population Census

Country, Island, Type of Activity and Age (in years)	Total female population	Female population with indicated number of children born alive											No. of children born alive	
		0	1	2	3	4	5	6	7	8	9	10+		Not stated
<b>Unemployed</b>														
<b>Total</b>	<b>1,152</b>	<b>85</b>	<b>335</b>	<b>341</b>	<b>232</b>	<b>98</b>	<b>35</b>	<b>19</b>	<b>3</b>	<b>2</b>	<b>1</b>	<b>1</b>	<b>0</b>	<b>2,450</b>
10 - 14	0	0	0	0	0	0	0	0	0	0	0	0	0	0
15 - 19	69	14	48	7	0	0	0	0	0	0	0	0	0	62
20 - 24	224	31	134	50	7	2	0	0	0	0	0	0	0	263
25 - 29	232	14	81	90	32	13	2	0	0	0	0	0	0	419
30 - 34	189	12	27	66	56	22	3	3	0	0	0	0	0	448
35 - 39	186	3	14	71	63	21	9	4	1	0	0	0	0	505
40 - 44	123	5	18	29	38	18	9	3	2	1	0	0	0	347
45 - 49	86	2	5	19	29	14	9	7	0	0	0	1	0	283
50 - 54	30	2	6	8	4	6	2	1	0	1	0	0	0	82
55 - 59	13	2	2	1	3	2	1	1	0	0	1	0	0	41
60 - 64	0	0	0	0	0	0	0	0	0	0	0	0	0	0
65 - 69	0	0	0	0	0	0	0	0	0	0	0	0	0	0
70 - 74	0	0	0	0	0	0	0	0	0	0	0	0	0	0
75+	0	0	0	0	0	0	0	0	0	0	0	0	0	0
<b>Housekeeper</b>														
<b>Total</b>	<b>2,633</b>	<b>81</b>	<b>370</b>	<b>716</b>	<b>659</b>	<b>372</b>	<b>200</b>	<b>113</b>	<b>61</b>	<b>33</b>	<b>12</b>	<b>16</b>	<b>0</b>	<b>7,925</b>
10 - 14	0	0	0	0	0	0	0	0	0	0	0	0	0	0
15 - 19	58	9	45	4	0	0	0	0	0	0	0	0	0	53
20 - 24	168	9	84	60	12	3	0	0	0	0	0	0	0	252
25 - 29	174	4	42	73	42	11	2	0	0	0	0	0	0	368
30 - 34	204	7	36	63	58	31	7	2	0	0	0	0	0	507
35 - 39	224	9	20	54	77	45	13	3	2	1	0	0	0	644
40 - 44	320	6	28	93	87	58	23	16	6	3	0	0	0	984
45 - 49	317	7	31	100	98	40	23	11	5	1	0	1	0	919
50 - 54	332	14	32	94	95	54	17	16	7	3	0	0	0	975
55 - 59	381	10	28	100	101	63	43	20	10	2	2	2	0	1,246
60 - 64	247	3	12	44	60	41	40	20	14	9	1	3	0	978
65 - 69	117	1	5	17	19	16	21	18	8	7	3	2	0	532
70 - 74	54	2	2	10	8	5	5	6	6	4	3	3	0	261
75+	37	0	5	4	2	5	6	1	3	3	3	5	0	206

Table F3 - Ever-married resident female population 10 years of age and over by type of economic activity, age and number of children ever born alive - 2022 Population Census

Country, Island, Type of Activity and Age (in years)	Total female population	Female population with indicated number of children born alive											No. of children born alive	
		0	1	2	3	4	5	6	7	8	9	10+		Not stated
<b>Other</b>														
<b>Total</b>	<b>2,635</b>	<b>100</b>	<b>224</b>	<b>331</b>	<b>398</b>	<b>344</b>	<b>324</b>	<b>259</b>	<b>197</b>	<b>131</b>	<b>123</b>	<b>204</b>	<b>0</b>	<b>12,468</b>
10 - 14	1	0	1	0	0	0	0	0	0	0	0	0	0	1
15 - 19	35	6	28	1	0	0	0	0	0	0	0	0	0	30
20 - 24	20	6	14	0	0	0	0	0	0	0	0	0	0	14
25 - 29	19	3	11	3	2	0	0	0	0	0	0	0	0	23
30 - 34	34	2	8	17	4	2	1	0	0	0	0	0	0	67
35 - 39	39	0	4	15	13	5	1	1	0	0	0	0	0	104
40 - 44	58	3	4	17	17	10	2	4	1	0	0	0	0	170
45 - 49	79	5	15	21	17	11	6	2	0	1	1	0	0	211
50 - 54	100	1	9	20	30	21	9	3	5	0	2	0	0	339
55 - 59	144	4	14	38	30	21	22	9	2	2	1	1	0	481
60 - 64	475	15	32	76	105	90	66	44	21	14	4	8	0	1,838
65 - 69	464	11	23	38	76	64	76	68	37	29	26	16	0	2,270
70 - 74	375	12	14	37	44	56	54	50	36	18	19	35	0	1,964
75+	792	32	47	48	60	64	87	78	95	67	70	144	0	4,956
<b>Not stated</b>														
<b>Total</b>	<b>804</b>	<b>43</b>	<b>195</b>	<b>225</b>	<b>179</b>	<b>83</b>	<b>45</b>	<b>20</b>	<b>5</b>	<b>4</b>	<b>4</b>	<b>1</b>	<b>0</b>	<b>1,973</b>
10 - 14	0	0	0	0	0	0	0	0	0	0	0	0	0	0
15 - 19	30	5	20	5	0	0	0	0	0	0	0	0	0	30
20 - 24	105	12	56	35	1	1	0	0	0	0	0	0	0	133
25 - 29	110	5	36	33	29	5	2	0	0	0	0	0	0	219
30 - 34	116	6	27	37	26	12	5	3	0	0	0	0	0	270
35 - 39	103	3	14	31	25	18	9	3	0	0	0	0	0	286
40 - 44	120	5	13	29	43	13	9	3	1	3	1	0	0	355
45 - 49	85	2	13	20	29	12	4	3	2	0	0	0	0	240
50 - 54	70	2	7	20	17	13	6	2	0	1	1	1	0	220
55 - 59	43	1	6	11	8	6	6	3	1	0	1	0	0	140
60 - 64	13	1	2	2	1	1	3	2	1	0	0	0	0	47
65 - 69	7	1	0	2	0	2	1	0	0	0	1	0	0	26
70 - 74	2	0	1	0	0	0	0	1	0	0	0	0	0	7
75+	0	0	0	0	0	0	0	0	0	0	0	0	0	0

Table F4 - Employed ever-married resident female population 10 years of age and over by major occupational group, age and number of children ever born alive - 2022 Population Census

Country, Island, Major occupational group and Age (in years)	Total female population	Female population with indicated number of children born alive												No. of children born alive
		0	1	2	3	4	5	6	7	8	9	10+	Not stated	

**REPUBLIC OF MAURITIUS**

**All occupations**

<b>Total</b>	<b>153,520</b>	<b>24,883</b>	<b>37,131</b>	<b>61,595</b>	<b>21,788</b>	<b>5,293</b>	<b>1,496</b>	<b>485</b>	<b>199</b>	<b>72</b>	<b>40</b>	<b>33</b>	<b>505</b>	<b>259,974</b>
10 - 14	0	0	0	0	0	0	0	0	0	0	0	0	0	0
15 - 19	266	119	123	22	1	1	0	0	0	0	0	0	0	174
20 - 24	3,731	1,704	1,482	444	81	4	0	0	0	0	0	0	16	2,629
25 - 29	13,874	6,383	4,541	2,168	566	111	38	0	1	0	0	0	66	11,216
30 - 34	22,148	6,282	7,531	6,106	1,619	344	77	24	3	1	0	0	161	26,534
35 - 39	22,091	3,441	6,081	8,932	2,704	585	165	37	20	0	1	0	125	35,593
40 - 44	26,933	2,539	6,006	13,013	4,109	862	221	54	29	6	4	0	90	49,523
45 - 49	22,274	1,604	4,377	11,130	3,927	861	221	68	31	11	3	2	39	43,727
50 - 54	18,427	1,076	3,195	9,140	3,745	880	241	76	33	17	9	9	6	38,447
55 - 59	15,548	979	2,603	7,248	3,303	954	280	108	36	14	14	7	2	33,445
60 - 64	6,291	613	933	2,791	1,292	438	132	57	21	9	2	3	0	13,417
65 - 69	1,311	102	186	444	310	160	56	30	9	5	3	6	0	3,306
70 - 74	463	27	59	116	110	71	44	20	9	2	2	3	0	1,387
75+	163	14	14	41	21	22	21	11	7	7	2	3	0	576

**1. Managers**

<b>Total</b>	<b>7,461</b>	<b>1,434</b>	<b>1,904</b>	<b>3,072</b>	<b>859</b>	<b>154</b>	<b>30</b>	<b>5</b>	<b>2</b>	<b>1</b>	<b>0</b>	<b>0</b>	<b>0</b>	<b>11,443</b>
10 - 14	0	0	0	0	0	0	0	0	0	0	0	0	0	0
15 - 19	0	0	0	0	0	0	0	0	0	0	0	0	0	0
20 - 24	55	31	16	5	3	0	0	0	0	0	0	0	0	35
25 - 29	419	260	105	42	9	3	0	0	0	0	0	0	0	228
30 - 34	1,101	418	380	253	46	1	1	2	0	0	0	0	0	1,045
35 - 39	1,329	272	416	521	106	11	3	0	0	0	0	0	0	1,835
40 - 44	1,440	177	349	716	162	28	8	0	0	0	0	0	0	2,419
45 - 49	1,100	123	255	539	156	23	2	2	0	0	0	0	0	1,915
50 - 54	838	71	178	406	152	28	2	0	1	0	0	0	0	1,575
55 - 59	691	48	127	345	132	32	6	0	1	0	0	0	0	1,378
60 - 64	369	23	57	203	63	18	3	1	0	1	0	0	0	753
65 - 69	77	10	13	32	15	5	2	0	0	0	0	0	0	152
70 - 74	30	0	6	6	14	2	2	0	0	0	0	0	0	78
75+	12	1	2	4	1	3	1	0	0	0	0	0	0	30

Table F4 - Employed ever-married resident female population 10 years of age and over by major occupational group, age and number of children ever born alive - 2022 Population Census

Country, Island, Major occupational group and Age (in years)	Total female population	Female population with indicated number of children born alive												No. of children born alive
		0	1	2	3	4	5	6	7	8	9	10+	Not stated	

**2. Professionals**

<b>Total</b>	<b>22,376</b>	<b>5,354</b>	<b>6,187</b>	<b>8,432</b>	<b>2,072</b>	<b>271</b>	<b>42</b>	<b>13</b>	<b>4</b>	<b>0</b>	<b>0</b>	<b>1</b>	<b>0</b>	<b>30,681</b>
10 - 14	0	0	0	0	0	0	0	0	0	0	0	0	0	0
15 - 19	2	1	0	1	0	0	0	0	0	0	0	0	0	2
20 - 24	299	189	94	12	4	0	0	0	0	0	0	0	0	130
25 - 29	2,590	1,620	742	200	25	3	0	0	0	0	0	0	0	1,229
30 - 34	4,716	1,763	1,736	1,030	162	18	5	2	0	0	0	0	0	4,391
35 - 39	4,256	815	1,292	1,740	364	37	8	0	0	0	0	0	0	6,052
40 - 44	4,091	462	1,077	2,004	476	63	8	1	0	0	0	0	0	6,811
45 - 49	2,497	216	564	1,325	348	39	2	2	1	0	0	0	0	4,443
50 - 54	1,658	122	315	898	273	42	3	4	1	0	0	0	0	3,144
55 - 59	1,321	96	223	710	243	39	9	0	1	0	0	0	0	2,580
60 - 64	820	56	131	449	149	25	5	3	1	0	0	1	0	1,640
65 - 69	83	7	10	39	21	4	1	1	0	0	0	0	0	178
70 - 74	34	5	2	19	6	1	1	0	0	0	0	0	0	67
75+	9	2	1	5	1	0	0	0	0	0	0	0	0	14

**3. Technicians and associate professionals**

<b>Total</b>	<b>18,137</b>	<b>3,687</b>	<b>4,971</b>	<b>7,273</b>	<b>1,873</b>	<b>251</b>	<b>60</b>	<b>10</b>	<b>2</b>	<b>2</b>	<b>1</b>	<b>1</b>	<b>6</b>	<b>26,549</b>
10 - 14	0	0	0	0	0	0	0	0	0	0	0	0	0	0
15 - 19	11	4	6	1	0	0	0	0	0	0	0	0	0	8
20 - 24	303	191	93	18	1	0	0	0	0	0	0	0	0	132
25 - 29	1,860	1,046	579	199	32	1	1	0	0	0	0	0	2	1,082
30 - 34	3,222	1,108	1,192	760	139	16	4	1	0	0	0	0	2	3,219
35 - 39	3,018	517	955	1,228	264	41	12	1	0	0	0	0	0	4,433
40 - 44	3,035	324	821	1,487	346	42	12	1	0	0	0	0	2	5,067
45 - 49	2,372	184	541	1,255	341	42	7	2	0	0	0	0	0	4,289
50 - 54	1,943	126	347	1,094	326	42	7	0	0	0	1	0	0	3,725
55 - 59	1,501	109	296	782	258	42	9	4	0	0	0	1	0	2,881
60 - 64	797	70	130	420	144	24	6	0	1	2	0	0	0	1,551
65 - 69	55	4	9	24	16	1	1	0	0	0	0	0	0	114
70 - 74	11	0	2	3	5	0	0	1	0	0	0	0	0	29
75+	9	4	0	2	1	0	1	0	1	0	0	0	0	19

Table F4 - Employed ever-married resident female population 10 years of age and over by major occupational group, age and number of children ever born alive - 2022 Population Census

Country, Island, Major occupational group and Age (in years)	Total female population	Female population with indicated number of children born alive												No. of children born alive
		0	1	2	3	4	5	6	7	8	9	10+	Not stated	

**4. Clerical support workers**

<b>Total</b>	<b>19,072</b>	<b>4,654</b>	<b>5,868</b>	<b>6,801</b>	<b>1,491</b>	<b>210</b>	<b>37</b>	<b>9</b>	<b>2</b>	<b>0</b>	<b>0</b>	<b>0</b>	<b>0</b>	<b>25,036</b>
10 - 14	0	0	0	0	0	0	0	0	0	0	0	0	0	0
15 - 19	27	15	11	1	0	0	0	0	0	0	0	0	0	13
20 - 24	687	393	243	47	4	0	0	0	0	0	0	0	0	349
25 - 29	3,044	1,586	1,030	361	63	3	1	0	0	0	0	0	0	1,958
30 - 34	4,167	1,296	1,563	1,091	189	23	4	0	1	0	0	0	0	4,431
35 - 39	3,212	570	1,044	1,281	259	50	7	1	0	0	0	0	0	4,624
40 - 44	2,904	330	824	1,409	293	34	11	2	1	0	0	0	0	4,731
45 - 49	2,022	199	509	1,028	246	30	8	2	0	0	0	0	0	3,475
50 - 54	1,453	114	345	770	195	26	2	1	0	0	0	0	0	2,590
55 - 59	1,056	90	210	555	170	29	0	2	0	0	0	0	0	1,958
60 - 64	454	54	79	240	66	12	2	1	0	0	0	0	0	821
65 - 69	40	6	9	16	4	3	2	0	0	0	0	0	0	75
70 - 74	5	1	1	2	1	0	0	0	0	0	0	0	0	8
75+	1	0	0	0	1	0	0	0	0	0	0	0	0	3

**5. Service & sales workers**

<b>Total</b>	<b>39,155</b>	<b>5,103</b>	<b>9,404</b>	<b>16,089</b>	<b>6,264</b>	<b>1,623</b>	<b>415</b>	<b>140</b>	<b>65</b>	<b>22</b>	<b>14</b>	<b>9</b>	<b>7</b>	<b>70,643</b>
10 - 14	0	0	0	0	0	0	0	0	0	0	0	0	0	0
15 - 19	134	65	60	9	0	0	0	0	0	0	0	0	0	78
20 - 24	1,441	636	606	164	33	2	0	0	0	0	0	0	0	1,041
25 - 29	3,581	1,245	1,336	744	201	41	11	0	1	0	0	0	2	3,653
30 - 34	4,869	976	1,633	1,606	506	107	29	7	2	0	0	0	3	6,992
35 - 39	5,148	630	1,366	2,178	743	165	41	17	6	0	1	0	1	8,969
40 - 44	7,165	562	1,517	3,478	1,232	293	51	16	11	3	2	0	0	13,811
45 - 49	5,969	369	1,166	2,983	1,126	232	61	12	15	2	2	1	0	11,964
50 - 54	4,672	235	759	2,316	994	269	70	11	8	4	4	2	0	10,012
55 - 59	3,879	234	619	1,771	882	255	70	29	9	7	1	1	1	8,494
60 - 64	1,506	118	235	596	349	146	37	17	7	1	0	0	0	3,402
65 - 69	513	23	76	178	133	61	20	15	1	1	2	3	0	1,331
70 - 74	205	6	26	45	55	40	17	8	5	1	2	0	0	635
75+	73	4	5	21	10	12	8	8	0	3	0	2	0	261

Table F4 - Employed ever-married resident female population 10 years of age and over by major occupational group, age and number of children ever born alive - 2022 Population Census

Country, Island, Major occupational group and Age (in years)	Total female population	Female population with indicated number of children born alive												No. of children born alive
		0	1	2	3	4	5	6	7	8	9	10+	Not stated	

**6. Skilled agricultural, forestry & fishery workers**

<b>Total</b>	<b>3,264</b>	<b>164</b>	<b>447</b>	<b>1,214</b>	<b>809</b>	<b>366</b>	<b>157</b>	<b>59</b>	<b>23</b>	<b>11</b>	<b>7</b>	<b>7</b>	<b>0</b>	<b>8,291</b>
10 - 14	0	0	0	0	0	0	0	0	0	0	0	0	0	0
15 - 19	8	3	4	1	0	0	0	0	0	0	0	0	0	6
20 - 24	45	7	25	10	3	0	0	0	0	0	0	0	0	54
25 - 29	123	22	33	34	26	6	2	0	0	0	0	0	0	213
30 - 34	199	19	43	67	44	22	3	1	0	0	0	0	0	418
35 - 39	293	21	42	117	71	30	8	3	1	0	0	0	0	674
40 - 44	557	23	81	230	134	56	22	7	3	1	0	0	0	1,348
45 - 49	508	15	59	225	139	51	12	5	0	1	0	1	0	1,238
50 - 54	545	16	63	221	144	54	29	8	5	2	2	1	0	1,425
55 - 59	559	19	57	198	154	74	32	17	5	1	2	0	0	1,534
60 - 64	238	10	23	81	55	41	17	5	3	1	0	2	0	679
65 - 69	114	4	13	25	25	20	11	9	2	2	1	2	0	388
70 - 74	53	4	4	4	11	10	16	3	1	0	0	0	0	190
75+	22	1	0	1	3	2	5	1	3	3	2	1	0	124

**7. Craft and related trades workers**

<b>Total</b>	<b>7,282</b>	<b>878</b>	<b>1,560</b>	<b>3,057</b>	<b>1,295</b>	<b>342</b>	<b>82</b>	<b>37</b>	<b>4</b>	<b>3</b>	<b>1</b>	<b>1</b>	<b>22</b>	<b>13,630</b>
10 - 14	0	0	0	0	0	0	0	0	0	0	0	0	0	0
15 - 19	22	5	14	2	1	0	0	0	0	0	0	0	0	21
20 - 24	201	73	97	24	6	0	0	0	0	0	0	0	1	163
25 - 29	548	169	199	115	46	10	3	0	0	0	0	0	6	622
30 - 34	767	166	224	243	104	19	3	2	0	0	0	0	6	1,125
35 - 39	861	98	199	346	154	51	8	2	0	0	0	0	3	1,609
40 - 44	1,349	106	272	670	233	46	15	4	0	0	0	0	3	2,594
45 - 49	1,211	96	203	580	235	73	14	4	1	1	1	0	3	2,478
50 - 54	1,053	62	164	526	222	61	12	3	2	1	0	0	0	2,226
55 - 59	923	65	144	410	220	54	15	12	1	1	0	1	0	2,012
60 - 64	260	27	39	108	51	19	9	7	0	0	0	0	0	571
65 - 69	65	9	4	23	19	7	2	1	0	0	0	0	0	151
70 - 74	16	1	1	7	3	2	1	1	0	0	0	0	0	43
75+	6	1	0	3	1	0	0	1	0	0	0	0	0	15

Table F4 - Employed ever-married resident female population 10 years of age and over by major occupational group, age and number of children ever born alive - 2022 Population Census

Country, Island, Major occupational group and Age (in years)	Total female population	Female population with indicated number of children born alive												No. of children born alive
		0	1	2	3	4	5	6	7	8	9	10+	Not stated	

**8. Plant and machine operators and assemblers**

<b>Total</b>	<b>5,280</b>	<b>1,193</b>	<b>912</b>	<b>1,838</b>	<b>698</b>	<b>143</b>	<b>37</b>	<b>6</b>	<b>2</b>	<b>0</b>	<b>0</b>	<b>1</b>	<b>450</b>	<b>7,502</b>
10 - 14	0	0	0	0	0	0	0	0	0	0	0	0	0	0
15 - 19	14	9	4	1	0	0	0	0	0	0	0	0	0	6
20 - 24	129	43	45	22	4	0	0	0	0	0	0	0	15	101
25 - 29	351	140	82	53	13	7	2	0	0	0	0	0	54	265
30 - 34	656	252	100	99	47	16	2	0	0	0	0	0	140	513
35 - 39	786	288	112	193	62	9	4	0	0	0	0	0	118	740
40 - 44	906	225	136	335	114	12	3	0	0	0	0	0	81	1,211
45 - 49	872	114	169	386	127	28	10	2	0	0	0	0	36	1,496
50 - 54	754	63	127	370	153	23	9	2	0	0	0	1	6	1,488
55 - 59	646	46	118	306	138	31	4	2	1	0	0	0	0	1,307
60 - 64	145	12	17	65	37	12	2	0	0	0	0	0	0	316
65 - 69	18	1	1	7	3	5	1	0	0	0	0	0	0	49
70 - 74	2	0	1	1	0	0	0	0	0	0	0	0	0	3
75+	1	0	0	0	0	0	0	0	1	0	0	0	0	7

**9. Elementary occupations**

<b>Total</b>	<b>31,363</b>	<b>2,380</b>	<b>5,849</b>	<b>13,767</b>	<b>6,420</b>	<b>1,930</b>	<b>634</b>	<b>206</b>	<b>95</b>	<b>33</b>	<b>17</b>	<b>12</b>	<b>20</b>	<b>66,006</b>
10 - 14	0	0	0	0	0	0	0	0	0	0	0	0	0	0
15 - 19	48	17	24	6	0	1	0	0	0	0	0	0	0	40
20 - 24	563	135	261	142	23	2	0	0	0	0	0	0	0	622
25 - 29	1,349	290	433	419	151	36	18	0	0	0	0	0	2	1,958
30 - 34	2,433	275	654	954	382	122	26	9	0	1	0	0	10	4,388
35 - 39	3,164	224	647	1,321	678	191	74	13	13	0	0	0	3	6,626
40 - 44	5,474	327	928	2,679	1,118	286	91	23	14	2	2	0	4	11,509
45 - 49	5,705	286	909	2,796	1,208	343	105	37	14	7	0	0	0	12,398
50 - 54	5,498	266	893	2,531	1,286	335	107	47	16	10	2	5	0	12,242
55 - 59	4,955	269	806	2,161	1,106	398	134	42	18	5	11	4	1	11,273
60 - 64	1,695	243	222	624	376	141	51	23	9	4	2	0	0	3,668
65 - 69	343	38	50	100	74	54	15	4	6	2	0	0	0	845
70 - 74	106	9	16	29	15	16	7	7	3	1	0	3	0	334
75+	30	1	6	5	3	5	6	1	2	1	0	0	0	103

Table F4 - Employed ever-married resident female population 10 years of age and over by major occupational group, age and number of children ever born alive - 2022 Population Census

Country, Island, Major occupational group and Age (in years)	Total female population	Female population with indicated number of children born alive												No. of children born alive
		0	1	2	3	4	5	6	7	8	9	10+	Not stated	

**10. Not stated**

<b>Total</b>	<b>130</b>	<b>36</b>	<b>29</b>	<b>52</b>	<b>7</b>	<b>3</b>	<b>2</b>	<b>0</b>	<b>0</b>	<b>0</b>	<b>0</b>	<b>1</b>	<b>0</b>	<b>193</b>
10 - 14	0	0	0	0	0	0	0	0	0	0	0	0	0	0
15 - 19	0	0	0	0	0	0	0	0	0	0	0	0	0	0
20 - 24	8	6	2	0	0	0	0	0	0	0	0	0	0	2
25 - 29	9	5	2	1	0	1	0	0	0	0	0	0	0	8
30 - 34	18	9	6	3	0	0	0	0	0	0	0	0	0	12
35 - 39	24	6	8	7	3	0	0	0	0	0	0	0	0	31
40 - 44	12	3	1	5	1	2	0	0	0	0	0	0	0	22
45 - 49	18	2	2	13	1	0	0	0	0	0	0	0	0	31
50 - 54	13	1	4	8	0	0	0	0	0	0	0	0	0	20
55 - 59	17	3	3	10	0	0	1	0	0	0	0	0	0	28
60 - 64	7	0	0	5	2	0	0	0	0	0	0	0	0	16
65 - 69	3	0	1	0	0	0	1	0	0	0	0	1	0	23
70 - 74	1	1	0	0	0	0	0	0	0	0	0	0	0	0
75+	0	0	0	0	0	0	0	0	0	0	0	0	0	0

**ISLAND OF MAURITIUS**

**All occupations**

<b>Total</b>	<b>147,907</b>	<b>24,574</b>	<b>35,893</b>	<b>59,767</b>	<b>20,490</b>	<b>4,755</b>	<b>1,278</b>	<b>386</b>	<b>157</b>	<b>53</b>	<b>29</b>	<b>20</b>	<b>505</b>	<b>246,666</b>
10 - 14	0	0	0	0	0	0	0	0	0	0	0	0	0	0
15 - 19	246	114	108	22	1	1	0	0	0	0	0	0	0	159
20 - 24	3,491	1,661	1,330	403	77	4	0	0	0	0	0	0	16	2,383
25 - 29	13,261	6,312	4,260	1,978	506	101	37	0	1	0	0	0	66	10,330
30 - 34	21,384	6,232	7,295	5,804	1,497	305	65	21	3	1	0	0	161	25,094
35 - 39	21,241	3,401	5,913	8,618	2,478	511	145	32	17	0	1	0	125	33,672
40 - 44	25,927	2,506	5,853	12,643	3,831	746	186	42	20	6	4	0	90	47,022
45 - 49	21,522	1,580	4,266	10,871	3,710	771	190	58	25	8	2	2	39	41,797
50 - 54	17,826	1,058	3,133	8,957	3,559	797	197	64	29	15	6	5	6	36,725
55 - 59	15,079	964	2,566	7,125	3,165	885	233	83	29	10	12	5	2	31,968
60 - 64	6,109	607	919	2,757	1,238	402	119	43	15	6	2	1	0	12,793
65 - 69	1,238	99	179	436	302	148	44	19	6	2	0	3	0	2,979
70 - 74	437	26	57	114	106	64	41	16	7	2	1	3	0	1,279
75+	146	14	14	39	20	20	21	8	5	3	1	1	0	465



Table F4 - Employed ever-married resident female population 10 years of age and over by major occupational group, age and number of children ever born alive - 2022 Population Census

Country, Island, Major occupational group and Age (in years)	Total female population	Female population with indicated number of children born alive												No. of children born alive
		0	1	2	3	4	5	6	7	8	9	10+	Not stated	

**1. Managers**

<b>Total</b>	<b>7,345</b>	<b>1,427</b>	<b>1,880</b>	<b>3,021</b>	<b>834</b>	<b>148</b>	<b>29</b>	<b>4</b>	<b>2</b>	<b>0</b>	<b>0</b>	<b>0</b>	<b>0</b>	<b>11,199</b>
10 - 14	0	0	0	0	0	0	0	0	0	0	0	0	0	0
15 - 19	0	0	0	0	0	0	0	0	0	0	0	0	0	0
20 - 24	55	31	16	5	3	0	0	0	0	0	0	0	0	35
25 - 29	412	260	101	40	8	3	0	0	0	0	0	0	0	217
30 - 34	1,091	416	377	248	46	1	1	2	0	0	0	0	0	1,032
35 - 39	1,310	271	411	513	101	11	3	0	0	0	0	0	0	1,799
40 - 44	1,417	175	345	705	158	26	8	0	0	0	0	0	0	2,373
45 - 49	1,084	123	251	532	151	23	2	2	0	0	0	0	0	1,882
50 - 54	822	71	176	400	146	26	2	0	1	0	0	0	0	1,535
55 - 59	675	47	125	337	128	31	6	0	1	0	0	0	0	1,344
60 - 64	362	22	57	200	63	17	3	0	0	0	0	0	0	729
65 - 69	76	10	13	32	15	5	1	0	0	0	0	0	0	147
70 - 74	29	0	6	5	14	2	2	0	0	0	0	0	0	76
75+	12	1	2	4	1	3	1	0	0	0	0	0	0	30

**2. Professionals**

<b>Total</b>	<b>21,730</b>	<b>5,296</b>	<b>5,993</b>	<b>8,195</b>	<b>1,959</b>	<b>242</b>	<b>33</b>	<b>8</b>	<b>3</b>	<b>0</b>	<b>0</b>	<b>1</b>	<b>0</b>	<b>29,476</b>
10 - 14	0	0	0	0	0	0	0	0	0	0	0	0	0	0
15 - 19	2	1	0	1	0	0	0	0	0	0	0	0	0	2
20 - 24	273	185	75	9	4	0	0	0	0	0	0	0	0	105
25 - 29	2,488	1,606	681	178	20	3	0	0	0	0	0	0	0	1,109
30 - 34	4,562	1,745	1,683	966	147	16	3	2	0	0	0	0	0	4,147
35 - 39	4,147	804	1,268	1,698	338	32	7	0	0	0	0	0	0	5,841
40 - 44	4,000	457	1,060	1,959	459	57	7	1	0	0	0	0	0	6,624
45 - 49	2,450	212	555	1,306	337	36	2	1	1	0	0	0	0	4,345
50 - 54	1,596	121	309	869	255	36	2	3	1	0	0	0	0	2,991
55 - 59	1,295	96	220	700	233	39	6	0	1	0	0	0	0	2,512
60 - 64	791	55	129	446	138	18	4	0	0	0	0	1	0	1,541
65 - 69	83	7	10	39	21	4	1	1	0	0	0	0	0	178
70 - 74	34	5	2	19	6	1	1	0	0	0	0	0	0	67
75+	9	2	1	5	1	0	0	0	0	0	0	0	0	14

Table F4 - Employed ever-married resident female population 10 years of age and over by major occupational group, age and number of children ever born alive - 2022 Population Census

Country, Island, Major occupational group and Age (in years)	Total female population	Female population with indicated number of children born alive												No. of children born alive
		0	1	2	3	4	5	6	7	8	9	10+	Not stated	

**3. Technicians and associate professionals**

<b>Total</b>	<b>17,721</b>	<b>3,674</b>	<b>4,857</b>	<b>7,117</b>	<b>1,777</b>	<b>228</b>	<b>49</b>	<b>8</b>	<b>2</b>	<b>1</b>	<b>1</b>	<b>1</b>	<b>6</b>	<b>25,668</b>
10 - 14	0	0	0	0	0	0	0	0	0	0	0	0	0	0
15 - 19	10	4	5	1	0	0	0	0	0	0	0	0	0	7
20 - 24	297	191	88	17	1	0	0	0	0	0	0	0	0	125
25 - 29	1,814	1,042	553	186	29	1	1	0	0	0	0	0	2	1,021
30 - 34	3,158	1,104	1,173	731	132	14	2	0	0	0	0	0	2	3,097
35 - 39	2,928	514	931	1,195	243	35	9	1	0	0	0	0	0	4,241
40 - 44	2,965	323	808	1,460	323	40	8	1	0	0	0	0	2	4,903
45 - 49	2,305	183	527	1,224	327	37	6	1	0	0	0	0	0	4,140
50 - 54	1,906	126	342	1,079	312	39	7	0	0	0	1	0	0	3,636
55 - 59	1,474	109	291	775	248	38	8	4	0	0	0	1	0	2,811
60 - 64	791	70	129	420	141	23	6	0	1	1	0	0	0	1,529
65 - 69	53	4	8	24	15	1	1	0	0	0	0	0	0	110
70 - 74	11	0	2	3	5	0	0	1	0	0	0	0	0	29
75+	9	4	0	2	1	0	1	0	1	0	0	0	0	19

**4. Clerical support workers**

<b>Total</b>	<b>18,621</b>	<b>4,615</b>	<b>5,703</b>	<b>6,643</b>	<b>1,417</b>	<b>200</b>	<b>33</b>	<b>8</b>	<b>2</b>	<b>0</b>	<b>0</b>	<b>0</b>	<b>0</b>	<b>24,267</b>
10 - 14	0	0	0	0	0	0	0	0	0	0	0	0	0	0
15 - 19	26	15	10	1	0	0	0	0	0	0	0	0	0	12
20 - 24	650	385	221	40	4	0	0	0	0	0	0	0	0	313
25 - 29	2,949	1,571	980	337	58	2	1	0	0	0	0	0	0	1,841
30 - 34	4,069	1,292	1,523	1,056	172	21	4	0	1	0	0	0	0	4,262
35 - 39	3,133	566	1,023	1,254	236	47	6	1	0	0	0	0	0	4,463
40 - 44	2,829	325	806	1,373	280	31	11	2	1	0	0	0	0	4,590
45 - 49	1,985	197	502	1,009	238	30	7	2	0	0	0	0	0	3,401
50 - 54	1,432	113	340	762	189	26	1	1	0	0	0	0	0	2,546
55 - 59	1,052	90	210	554	168	29	0	1	0	0	0	0	0	1,944
60 - 64	450	54	78	239	66	11	1	1	0	0	0	0	0	809
65 - 69	40	6	9	16	4	3	2	0	0	0	0	0	0	75
70 - 74	5	1	1	2	1	0	0	0	0	0	0	0	0	8
75+	1	0	0	0	1	0	0	0	0	0	0	0	0	3

Table F4 - Employed ever-married resident female population 10 years of age and over by major occupational group, age and number of children ever born alive - 2022 Population Census

Country, Island, Major occupational group and Age (in years)	Total female population	Female population with indicated number of children born alive												No. of children born alive
		0	1	2	3	4	5	6	7	8	9	10+	Not stated	

**5. Service & sales workers**

<b>Total</b>	<b>37,422</b>	<b>4,986</b>	<b>8,974</b>	<b>15,534</b>	<b>5,906</b>	<b>1,471</b>	<b>358</b>	<b>111</b>	<b>47</b>	<b>14</b>	<b>9</b>	<b>5</b>	<b>7</b>	<b>66,683</b>
10 - 14	0	0	0	0	0	0	0	0	0	0	0	0	0	0
15 - 19	119	61	49	9	0	0	0	0	0	0	0	0	0	67
20 - 24	1,318	608	532	146	30	2	0	0	0	0	0	0	0	922
25 - 29	3,356	1,218	1,242	669	177	37	10	0	1	0	0	0	2	3,316
30 - 34	4,624	958	1,554	1,510	469	96	25	7	2	0	0	0	3	6,546
35 - 39	4,901	622	1,318	2,086	678	143	35	12	5	0	1	0	1	8,387
40 - 44	6,868	550	1,466	3,376	1,155	252	45	12	7	3	2	0	0	13,079
45 - 49	5,753	361	1,130	2,914	1,064	208	53	8	11	2	1	1	0	11,407
50 - 54	4,525	229	742	2,272	951	252	57	10	5	3	3	1	0	9,591
55 - 59	3,749	228	605	1,731	850	240	57	24	7	4	1	1	1	8,111
60 - 64	1,467	118	232	584	338	139	35	15	5	1	0	0	0	3,278
65 - 69	489	23	75	174	131	56	17	11	1	0	0	1	0	1,209
70 - 74	190	6	24	44	54	36	16	5	3	1	1	0	0	566
75+	63	4	5	19	9	10	8	7	0	0	0	1	0	204

**6. Skilled agricultural, forestry & fishery workers**

<b>Total</b>	<b>2,431</b>	<b>142</b>	<b>347</b>	<b>983</b>	<b>580</b>	<b>231</b>	<b>94</b>	<b>30</b>	<b>13</b>	<b>5</b>	<b>4</b>	<b>2</b>	<b>0</b>	<b>5,814</b>
10 - 14	0	0	0	0	0	0	0	0	0	0	0	0	0	0
15 - 19	7	2	4	1	0	0	0	0	0	0	0	0	0	6
20 - 24	35	7	17	8	3	0	0	0	0	0	0	0	0	42
25 - 29	80	20	17	21	17	3	2	0	0	0	0	0	0	132
30 - 34	133	19	30	42	29	10	2	1	0	0	0	0	0	257
35 - 39	212	18	28	85	50	20	7	3	1	0	0	0	0	488
40 - 44	407	21	66	183	92	28	11	4	1	1	0	0	0	914
45 - 49	380	13	48	183	97	31	4	3	0	0	0	1	0	877
50 - 54	407	12	53	186	102	31	12	3	5	2	1	0	0	993
55 - 59	437	15	53	175	114	53	16	8	1	0	2	0	0	1,110
60 - 64	181	7	17	71	42	29	13	2	0	0	0	0	0	478
65 - 69	91	4	10	23	23	17	8	3	2	0	0	1	0	275
70 - 74	44	3	4	4	8	7	14	3	1	0	0	0	0	159
75+	17	1	0	1	3	2	5	0	2	2	1	0	0	83

Table F4 - Employed ever-married resident female population 10 years of age and over by major occupational group, age and number of children ever born alive - 2022 Population Census

Country, Island, Major occupational group and Age (in years)	Total female population	Female population with indicated number of children born alive											No. of children born alive
		0	1	2	3	4	5	6	7	8	9	10+	

**7. Craft and related trades workers**

<b>Total</b>	<b>6,884</b>	<b>855</b>	<b>1,506</b>	<b>2,946</b>	<b>1,178</b>	<b>284</b>	<b>62</b>	<b>24</b>	<b>3</b>	<b>3</b>	<b>1</b>	<b>0</b>	<b>22</b>	<b>12,576</b>
10 - 14	0	0	0	0	0	0	0	0	0	0	0	0	0	0
15 - 19	20	5	12	2	1	0	0	0	0	0	0	0	0	19
20 - 24	192	72	89	24	6	0	0	0	0	0	0	0	1	155
25 - 29	517	166	192	98	43	9	3	0	0	0	0	0	6	568
30 - 34	730	166	216	230	90	17	3	2	0	0	0	0	6	1,041
35 - 39	813	93	191	333	138	46	7	2	0	0	0	0	3	1,502
40 - 44	1,275	105	263	647	209	34	11	3	0	0	0	0	3	2,393
45 - 49	1,150	92	200	562	216	59	11	4	1	1	1	0	3	2,311
50 - 54	1,006	59	156	513	208	54	10	3	2	1	0	0	0	2,112
55 - 59	874	63	144	400	206	43	10	7	0	1	0	0	0	1,834
60 - 64	236	26	39	106	41	15	6	3	0	0	0	0	0	482
65 - 69	51	6	3	21	16	5	0	0	0	0	0	0	0	113
70 - 74	15	1	1	7	3	2	1	0	0	0	0	0	0	37
75+	5	1	0	3	1	0	0	0	0	0	0	0	0	9

**8. Plant and machine operators and assemblers**

<b>Total</b>	<b>5,264</b>	<b>1,191</b>	<b>910</b>	<b>1,835</b>	<b>692</b>	<b>142</b>	<b>36</b>	<b>6</b>	<b>1</b>	<b>0</b>	<b>0</b>	<b>1</b>	<b>450</b>	<b>7,460</b>
10 - 14	0	0	0	0	0	0	0	0	0	0	0	0	0	0
15 - 19	14	9	4	1	0	0	0	0	0	0	0	0	0	6
20 - 24	128	43	44	22	4	0	0	0	0	0	0	0	15	100
25 - 29	350	139	82	53	13	7	2	0	0	0	0	0	54	265
30 - 34	655	252	99	99	47	16	2	0	0	0	0	0	140	512
35 - 39	782	288	112	192	60	8	4	0	0	0	0	0	118	728
40 - 44	902	224	136	334	112	12	3	0	0	0	0	0	81	1,203
45 - 49	871	114	169	385	127	28	10	2	0	0	0	0	36	1,494
50 - 54	752	63	127	370	152	23	8	2	0	0	0	1	6	1,480
55 - 59	645	46	118	306	137	31	4	2	1	0	0	0	0	1,304
60 - 64	145	12	17	65	37	12	2	0	0	0	0	0	0	316
65 - 69	18	1	1	7	3	5	1	0	0	0	0	0	0	49
70 - 74	2	0	1	1	0	0	0	0	0	0	0	0	0	3
75+	0	0	0	0	0	0	0	0	0	0	0	0	0	0

Table F4 - Employed ever-married resident female population 10 years of age and over by major occupational group, age and number of children ever born alive - 2022 Population Census

Country, Island, Major occupational group and Age (in years)	Total female population	Female population with indicated number of children born alive												No. of children born alive
		0	1	2	3	4	5	6	7	8	9	10+	Not stated	

**9. Elementary occupations**

<b>Total</b>	<b>30,359</b>	<b>2,352</b>	<b>5,694</b>	<b>13,441</b>	<b>6,140</b>	<b>1,806</b>	<b>582</b>	<b>187</b>	<b>84</b>	<b>30</b>	<b>14</b>	<b>9</b>	<b>20</b>	<b>63,330</b>
10 - 14	0	0	0	0	0	0	0	0	0	0	0	0	0	0
15 - 19	48	17	24	6	0	1	0	0	0	0	0	0	0	40
20 - 24	535	133	246	132	22	2	0	0	0	0	0	0	0	584
25 - 29	1,286	285	410	395	141	35	18	0	0	0	0	0	2	1,853
30 - 34	2,344	271	634	919	365	114	23	7	0	1	0	0	10	4,188
35 - 39	2,991	219	623	1,255	631	169	67	13	11	0	0	0	3	6,192
40 - 44	5,252	323	902	2,601	1,042	264	82	19	11	2	2	0	4	10,921
45 - 49	5,526	283	882	2,743	1,152	319	95	35	12	5	0	0	0	11,909
50 - 54	5,367	263	884	2,498	1,244	310	98	42	15	9	1	3	0	11,821
55 - 59	4,861	267	797	2,137	1,081	381	125	37	18	5	9	3	1	10,970
60 - 64	1,679	243	221	621	370	138	49	22	9	4	2	0	0	3,615
65 - 69	334	38	49	100	74	52	12	4	3	2	0	0	0	800
70 - 74	106	9	16	29	15	16	7	7	3	1	0	3	0	334
75+	30	1	6	5	3	5	6	1	2	1	0	0	0	103

**10. Not stated**

<b>Total</b>	<b>130</b>	<b>36</b>	<b>29</b>	<b>52</b>	<b>7</b>	<b>3</b>	<b>2</b>	<b>0</b>	<b>0</b>	<b>0</b>	<b>0</b>	<b>1</b>	<b>0</b>	<b>193</b>
10 - 14	0	0	0	0	0	0	0	0	0	0	0	0	0	0
15 - 19	0	0	0	0	0	0	0	0	0	0	0	0	0	0
20 - 24	8	6	2	0	0	0	0	0	0	0	0	0	0	2
25 - 29	9	5	2	1	0	1	0	0	0	0	0	0	0	8
30 - 34	18	9	6	3	0	0	0	0	0	0	0	0	0	12
35 - 39	24	6	8	7	3	0	0	0	0	0	0	0	0	31
40 - 44	12	3	1	5	1	2	0	0	0	0	0	0	0	22
45 - 49	18	2	2	13	1	0	0	0	0	0	0	0	0	31
50 - 54	13	1	4	8	0	0	0	0	0	0	0	0	0	20
55 - 59	17	3	3	10	0	0	1	0	0	0	0	0	0	28
60 - 64	7	0	0	5	2	0	0	0	0	0	0	0	0	16
65 - 69	3	0	1	0	0	0	1	0	0	0	0	1	0	23
70 - 74	1	1	0	0	0	0	0	0	0	0	0	0	0	0
75+	0	0	0	0	0	0	0	0	0	0	0	0	0	0

Table F4 - Employed ever-married resident female population 10 years of age and over by major occupational group, age and number of children ever born alive - 2022 Population Census

Country, Island, Major occupational group and Age (in years)	Total female population	Female population with indicated number of children born alive											No. of children born alive
		0	1	2	3	4	5	6	7	8	9	10+	

**ISLAND OF RODRIGUES**

**All occupations**

<b>Total</b>	<b>5,613</b>	<b>309</b>	<b>1,238</b>	<b>1,828</b>	<b>1,298</b>	<b>538</b>	<b>218</b>	<b>99</b>	<b>42</b>	<b>19</b>	<b>11</b>	<b>13</b>	<b>0</b>	<b>13,308</b>
10 - 14	0	0	0	0	0	0	0	0	0	0	0	0	0	0
15 - 19	20	5	15	0	0	0	0	0	0	0	0	0	0	15
20 - 24	240	43	152	41	4	0	0	0	0	0	0	0	0	246
25 - 29	613	71	281	190	60	10	1	0	0	0	0	0	0	886
30 - 34	764	50	236	302	122	39	12	3	0	0	0	0	0	1,440
35 - 39	850	40	168	314	226	74	20	5	3	0	0	0	0	1,921
40 - 44	1,006	33	153	370	278	116	35	12	9	0	0	0	0	2,501
45 - 49	752	24	111	259	217	90	31	10	6	3	1	0	0	1,930
50 - 54	601	18	62	183	186	83	44	12	4	2	3	4	0	1,722
55 - 59	469	15	37	123	138	69	47	25	7	4	2	2	0	1,477
60 - 64	182	6	14	34	54	36	13	14	6	3	0	2	0	624
65 - 69	73	3	7	8	8	12	12	11	3	3	3	3	0	327
70 - 74	26	1	2	2	4	7	3	4	2	0	1	0	0	108
75+	17	0	0	2	1	2	0	3	2	4	1	2	0	111

**1. Managers**

<b>Total</b>	<b>116</b>	<b>7</b>	<b>24</b>	<b>51</b>	<b>25</b>	<b>6</b>	<b>1</b>	<b>1</b>	<b>0</b>	<b>1</b>	<b>0</b>	<b>0</b>	<b>0</b>	<b>244</b>
10 - 14	0	0	0	0	0	0	0	0	0	0	0	0	0	0
15 - 19	0	0	0	0	0	0	0	0	0	0	0	0	0	0
20 - 24	0	0	0	0	0	0	0	0	0	0	0	0	0	0
25 - 29	7	0	4	2	1	0	0	0	0	0	0	0	0	11
30 - 34	10	2	3	5	0	0	0	0	0	0	0	0	0	13
35 - 39	19	1	5	8	5	0	0	0	0	0	0	0	0	36
40 - 44	23	2	4	11	4	2	0	0	0	0	0	0	0	46
45 - 49	16	0	4	7	5	0	0	0	0	0	0	0	0	33
50 - 54	16	0	2	6	6	2	0	0	0	0	0	0	0	40
55 - 59	16	1	2	8	4	1	0	0	0	0	0	0	0	34
60 - 64	7	1	0	3	0	1	0	1	0	1	0	0	0	24
65 - 69	1	0	0	0	0	0	1	0	0	0	0	0	0	5
70 - 74	1	0	0	1	0	0	0	0	0	0	0	0	0	2
75+	0	0	0	0	0	0	0	0	0	0	0	0	0	0

Table F4 - Employed ever-married resident female population 10 years of age and over by major occupational group, age and number of children ever born alive - 2022 Population Census

Country, Island, Major occupational group and Age (in years)	Total female population	Female population with indicated number of children born alive											No. of children born alive
		0	1	2	3	4	5	6	7	8	9	10+	

**2. Professionals**

<b>Total</b>	<b>646</b>	<b>58</b>	<b>194</b>	<b>237</b>	<b>113</b>	<b>29</b>	<b>9</b>	<b>5</b>	<b>1</b>	<b>0</b>	<b>0</b>	<b>0</b>	<b>0</b>	<b>1,205</b>
10 - 14	0	0	0	0	0	0	0	0	0	0	0	0	0	0
15 - 19	0	0	0	0	0	0	0	0	0	0	0	0	0	0
20 - 24	26	4	19	3	0	0	0	0	0	0	0	0	0	25
25 - 29	102	14	61	22	5	0	0	0	0	0	0	0	0	120
30 - 34	154	18	53	64	15	2	2	0	0	0	0	0	0	244
35 - 39	109	11	24	42	26	5	1	0	0	0	0	0	0	211
40 - 44	91	5	17	45	17	6	1	0	0	0	0	0	0	187
45 - 49	47	4	9	19	11	3	0	1	0	0	0	0	0	98
50 - 54	62	1	6	29	18	6	1	1	0	0	0	0	0	153
55 - 59	26	0	3	10	10	0	3	0	0	0	0	0	0	68
60 - 64	29	1	2	3	11	7	1	3	1	0	0	0	0	99
65 - 69	0	0	0	0	0	0	0	0	0	0	0	0	0	0
70 - 74	0	0	0	0	0	0	0	0	0	0	0	0	0	0
75+	0	0	0	0	0	0	0	0	0	0	0	0	0	0

**3. Technicians and associate professionals**

<b>Total</b>	<b>416</b>	<b>13</b>	<b>114</b>	<b>156</b>	<b>96</b>	<b>23</b>	<b>11</b>	<b>2</b>	<b>0</b>	<b>1</b>	<b>0</b>	<b>0</b>	<b>0</b>	<b>881</b>
10 - 14	0	0	0	0	0	0	0	0	0	0	0	0	0	0
15 - 19	1	0	1	0	0	0	0	0	0	0	0	0	0	1
20 - 24	6	0	5	1	0	0	0	0	0	0	0	0	0	7
25 - 29	46	4	26	13	3	0	0	0	0	0	0	0	0	61
30 - 34	64	4	19	29	7	2	2	1	0	0	0	0	0	122
35 - 39	90	3	24	33	21	6	3	0	0	0	0	0	0	192
40 - 44	70	1	13	27	23	2	4	0	0	0	0	0	0	164
45 - 49	67	1	14	31	14	5	1	1	0	0	0	0	0	149
50 - 54	37	0	5	15	14	3	0	0	0	0	0	0	0	89
55 - 59	27	0	5	7	10	4	1	0	0	0	0	0	0	70
60 - 64	6	0	1	0	3	1	0	0	0	1	0	0	0	22
65 - 69	2	0	1	0	1	0	0	0	0	0	0	0	0	4
70 - 74	0	0	0	0	0	0	0	0	0	0	0	0	0	0
75+	0	0	0	0	0	0	0	0	0	0	0	0	0	0

Table F4 - Employed ever-married resident female population 10 years of age and over by major occupational group, age and number of children ever born alive - 2022 Population Census

Country, Island, Major occupational group and Age (in years)	Total female population	Female population with indicated number of children born alive												No. of children born alive
		0	1	2	3	4	5	6	7	8	9	10+	Not stated	

**4. Clerical support workers**

<b>Total</b>	<b>451</b>	<b>39</b>	<b>165</b>	<b>158</b>	<b>74</b>	<b>10</b>	<b>4</b>	<b>1</b>	<b>0</b>	<b>0</b>	<b>0</b>	<b>0</b>	<b>0</b>	<b>0</b>	<b>769</b>
10 - 14	0	0	0	0	0	0	0	0	0	0	0	0	0	0	0
15 - 19	1	0	1	0	0	0	0	0	0	0	0	0	0	0	1
20 - 24	37	8	22	7	0	0	0	0	0	0	0	0	0	0	36
25 - 29	95	15	50	24	5	1	0	0	0	0	0	0	0	0	117
30 - 34	98	4	40	35	17	2	0	0	0	0	0	0	0	0	169
35 - 39	79	4	21	27	23	3	1	0	0	0	0	0	0	0	161
40 - 44	75	5	18	36	13	3	0	0	0	0	0	0	0	0	141
45 - 49	37	2	7	19	8	0	1	0	0	0	0	0	0	0	74
50 - 54	21	1	5	8	6	0	1	0	0	0	0	0	0	0	44
55 - 59	4	0	0	1	2	0	0	1	0	0	0	0	0	0	14
60 - 64	4	0	1	1	0	1	1	0	0	0	0	0	0	0	12
65 - 69	0	0	0	0	0	0	0	0	0	0	0	0	0	0	0
70 - 74	0	0	0	0	0	0	0	0	0	0	0	0	0	0	0
75+	0	0	0	0	0	0	0	0	0	0	0	0	0	0	0

**5. Service & sales workers**

<b>Total</b>	<b>1,733</b>	<b>117</b>	<b>430</b>	<b>555</b>	<b>358</b>	<b>152</b>	<b>57</b>	<b>29</b>	<b>18</b>	<b>8</b>	<b>5</b>	<b>4</b>	<b>0</b>	<b>0</b>	<b>3,960</b>
10 - 14	0	0	0	0	0	0	0	0	0	0	0	0	0	0	0
15 - 19	15	4	11	0	0	0	0	0	0	0	0	0	0	0	11
20 - 24	123	28	74	18	3	0	0	0	0	0	0	0	0	0	119
25 - 29	225	27	94	75	24	4	1	0	0	0	0	0	0	0	337
30 - 34	245	18	79	96	37	11	4	0	0	0	0	0	0	0	446
35 - 39	247	8	48	92	65	22	6	5	1	0	0	0	0	0	582
40 - 44	297	12	51	102	77	41	6	4	4	4	0	0	0	0	732
45 - 49	216	8	36	69	62	24	8	4	4	0	1	0	0	0	557
50 - 54	147	6	17	44	43	17	13	1	3	1	1	1	1	0	421
55 - 59	130	6	14	40	32	15	13	5	2	3	0	0	0	0	383
60 - 64	39	0	3	12	11	7	2	2	2	0	0	0	0	0	124
65 - 69	24	0	1	4	2	5	3	4	0	1	2	2	0	0	122
70 - 74	15	0	2	1	1	4	1	3	2	0	1	0	0	0	69
75+	10	0	0	2	1	2	0	1	0	3	0	1	0	0	57



Table F4 - Employed ever-married resident female population 10 years of age and over by major occupational group, age and number of children ever born alive - 2022 Population Census

Country, Island, Major occupational group and Age (in years)	Total female population	Female population with indicated number of children born alive											No. of children born alive
		0	1	2	3	4	5	6	7	8	9	10+	

**6. Skilled agricultural, forestry & fishery workers**

<b>Total</b>	<b>833</b>	<b>22</b>	<b>100</b>	<b>231</b>	<b>229</b>	<b>135</b>	<b>63</b>	<b>29</b>	<b>10</b>	<b>6</b>	<b>3</b>	<b>5</b>	<b>0</b>	<b>2,477</b>
10 - 14	0	0	0	0	0	0	0	0	0	0	0	0	0	0
15 - 19	1	1	0	0	0	0	0	0	0	0	0	0	0	0
20 - 24	10	0	8	2	0	0	0	0	0	0	0	0	0	12
25 - 29	43	2	16	13	9	3	0	0	0	0	0	0	0	81
30 - 34	66	0	13	25	15	12	1	0	0	0	0	0	0	161
35 - 39	81	3	14	32	21	10	1	0	0	0	0	0	0	186
40 - 44	150	2	15	47	42	28	11	3	2	0	0	0	0	434
45 - 49	128	2	11	42	42	20	8	2	0	1	0	0	0	361
50 - 54	138	4	10	35	42	23	17	5	0	0	1	1	0	432
55 - 59	122	4	4	23	40	21	16	9	4	1	0	0	0	424
60 - 64	57	3	6	10	13	12	4	3	3	1	0	2	0	201
65 - 69	23	0	3	2	2	3	3	6	0	2	1	1	0	113
70 - 74	9	1	0	0	3	3	2	0	0	0	0	0	0	31
75+	5	0	0	0	0	0	0	1	1	1	1	1	0	41

**7. Craft and related trades workers**

<b>Total</b>	<b>398</b>	<b>23</b>	<b>54</b>	<b>111</b>	<b>117</b>	<b>58</b>	<b>20</b>	<b>13</b>	<b>1</b>	<b>0</b>	<b>0</b>	<b>1</b>	<b>0</b>	<b>1,054</b>
10 - 14	0	0	0	0	0	0	0	0	0	0	0	0	0	0
15 - 19	2	0	2	0	0	0	0	0	0	0	0	0	0	2
20 - 24	9	1	8	0	0	0	0	0	0	0	0	0	0	8
25 - 29	31	3	7	17	3	1	0	0	0	0	0	0	0	54
30 - 34	37	0	8	13	14	2	0	0	0	0	0	0	0	84
35 - 39	48	5	8	13	16	5	1	0	0	0	0	0	0	107
40 - 44	74	1	9	23	24	12	4	1	0	0	0	0	0	201
45 - 49	61	4	3	18	19	14	3	0	0	0	0	0	0	167
50 - 54	47	3	8	13	14	7	2	0	0	0	0	0	0	114
55 - 59	49	2	0	10	14	11	5	5	1	0	0	1	0	178
60 - 64	24	1	0	2	10	4	3	4	0	0	0	0	0	89
65 - 69	14	3	1	2	3	2	2	1	0	0	0	0	0	38
70 - 74	1	0	0	0	0	0	0	1	0	0	0	0	0	6
75+	1	0	0	0	0	0	0	1	0	0	0	0	0	6

Table F4 - Employed ever-married resident female population 10 years of age and over by major occupational group, age and number of children ever born alive - 2022 Population Census

Country, Island, Major occupational group and Age (in years)	Total female population	Female population with indicated number of children born alive												No. of children born alive
		0	1	2	3	4	5	6	7	8	9	10+	Not stated	

**8. Plant and machine operators and assemblers**

<b>Total</b>	<b>16</b>	<b>2</b>	<b>2</b>	<b>3</b>	<b>6</b>	<b>1</b>	<b>1</b>	<b>0</b>	<b>1</b>	<b>0</b>	<b>0</b>	<b>0</b>	<b>0</b>	<b>42</b>
10 - 14	0	0	0	0	0	0	0	0	0	0	0	0	0	0
15 - 19	0	0	0	0	0	0	0	0	0	0	0	0	0	0
20 - 24	1	0	1	0	0	0	0	0	0	0	0	0	0	1
25 - 29	1	1	0	0	0	0	0	0	0	0	0	0	0	0
30 - 34	1	0	1	0	0	0	0	0	0	0	0	0	0	1
35 - 39	4	0	0	1	2	1	0	0	0	0	0	0	0	12
40 - 44	4	1	0	1	2	0	0	0	0	0	0	0	0	8
45 - 49	1	0	0	1	0	0	0	0	0	0	0	0	0	2
50 - 54	2	0	0	0	1	0	1	0	0	0	0	0	0	8
55 - 59	1	0	0	0	1	0	0	0	0	0	0	0	0	3
60 - 64	0	0	0	0	0	0	0	0	0	0	0	0	0	0
65 - 69	0	0	0	0	0	0	0	0	0	0	0	0	0	0
70 - 74	0	0	0	0	0	0	0	0	0	0	0	0	0	0
75+	1	0	0	0	0	0	0	0	1	0	0	0	0	7

**9. Elementary occupations**

<b>Total</b>	<b>1,004</b>	<b>28</b>	<b>155</b>	<b>326</b>	<b>280</b>	<b>124</b>	<b>52</b>	<b>19</b>	<b>11</b>	<b>3</b>	<b>3</b>	<b>3</b>	<b>0</b>	<b>2,676</b>
10 - 14	0	0	0	0	0	0	0	0	0	0	0	0	0	0
15 - 19	0	0	0	0	0	0	0	0	0	0	0	0	0	0
20 - 24	28	2	15	10	1	0	0	0	0	0	0	0	0	38
25 - 29	63	5	23	24	10	1	0	0	0	0	0	0	0	105
30 - 34	89	4	20	35	17	8	3	2	0	0	0	0	0	200
35 - 39	173	5	24	66	47	22	7	0	2	0	0	0	0	434
40 - 44	222	4	26	78	76	22	9	4	3	0	0	0	0	588
45 - 49	179	3	27	53	56	24	10	2	2	2	0	0	0	489
50 - 54	131	3	9	33	42	25	9	5	1	1	1	2	0	421
55 - 59	94	2	9	24	25	17	9	5	0	0	2	1	0	303
60 - 64	16	0	1	3	6	3	2	1	0	0	0	0	0	53
65 - 69	9	0	1	0	0	2	3	0	3	0	0	0	0	45
70 - 74	0	0	0	0	0	0	0	0	0	0	0	0	0	0
75+	0	0	0	0	0	0	0	0	0	0	0	0	0	0

## Map of Island of Mauritius showing Municipal and Village Council Areas by District



**Legend**

-  District
-  Municipal Council Areas
-  Village Council Areas

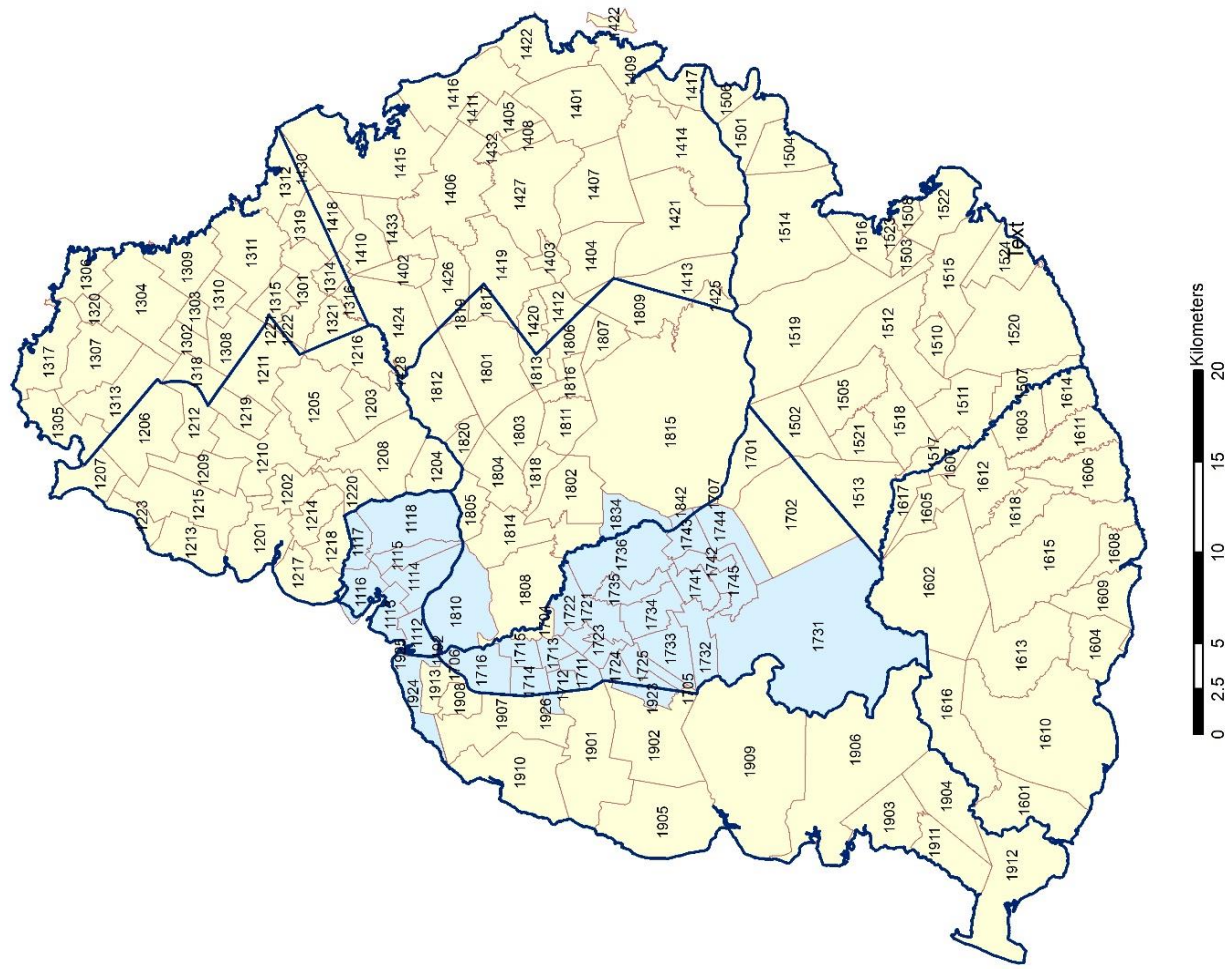

Areas are based according to new boundaries as amended and gazetted in the Local Government Act 2011 (Act No.36 of 2011) and the Representation of the People Act (GN no.1 of 2012, 3rd January 2012).

## Description of codes of Municipal and Village Council Areas shown at Appendix I

Code	Region	Code	Region	Code	Region	Code	Region
	<b>District of Port Louis (P/L)</b>		<b>District of Pamplemousses (contd)</b>		<b>District of Riviere du Rempart (R/R)</b>		<b>District of Riviere du Rempart (contd)</b>
1112	Town of Port-Louis - Ward 2 - North (South in Moka District & West in Black River District)	1207	Grand Baie VCA - West (East in Rivière du Rempart District)	1301	Belle Vue Maurel VCA - South (North in Pamplemousses District)	1318	Mapou VCA - North (South in Pamplemousses District)
1113	Town of Port-Louis - Ward 3	1208	Long Mountain VCA	1302	Cottage VCA	1319	Plaines des Roches VCA - North (South in Flacq District)
1114	Town of Port-Louis - Ward 4	1209	Morcellement St. André VCA	1303	Espérance Trébuchet VCA	1320	Roche Terre VCA
1115	Town of Port-Louis - Ward 5	1210	Pamplemousses VCA	1304	Goodlands VCA	1321	Villebague VCA - East (West in Pamplemousses District & South in Flacq District)
1116	Town of Port-Louis - Ward 6	1211	Piton VCA - West (East in Rivière du Rempart District)	1305	Grand Baie VCA - East ( West in Pamplemousses District)		
1117	Town of Port-Louis - Ward 7	1212	Plaine des Papayes VCA	1306	Grand Gaube VCA		<b>District of Flacq</b>
1118	Town of Port-Louis - Ward 8	1213	Pointe aux Piments VCA	1307	Petit Raffray VCA	1401	Bel Air Rivière Sèche VCA
1191	Town of Port-Louis - Ward 1 - East (West in Black River District)	1214	Terre Rouge VCA	1308	Piton VCA- East (West in Pamplemousses District)	1402	Bon Accueil VCA
1192	Town of Beau-Bassin/Rose-Hill - Ward 6 - North (South in Plaines Wilhems)	1215	Triolet VCA	1309	Poudre d'Or VCA	1403	Camp de Masque VCA
		1216	Villebague VCA - West (East in Rivière du Rempart District & South in Flacq District)	1310	Poudre d'Or Hamlet VCA	1404	Camp de Masque Pavé VCA
	<b>District of Pamplemousses (Pamp.)</b>	1217	Baie du Tombeau VCA	1311	Rivière du Rempart VCA	1405	Camp Ithier VCA
1201	Arsenal VCA	1218	Le Hochet VCA	1312	Roches Noires VCA - North (South in Flacq District)	1406	Centre de Flacq VCA
1202	Calebasses VCA	1219	Mapou VCA - South (North in Rivière du Rempart District)	1313	The Vale VCA	1407	Clémencia VCA
1203	Congomah VCA	1220	Notre Dame VCA	1314	Amaury North VCA (South in Flacq District)	1408	Écroignard VCA
1204	Crève Coeur VCA	1221	Amitié - Gokhoola VCA - West (East in Rivière Du Rempart District)	1315	Amitié - Gokhoola VCA - East ( West in Pamplemousses District )	1409	Grand River South East VCA
1205	D'Épinay VCA	1222	Belle Vue Maurel VCA - North (South in Rivière Du Rempart District)	1316	Brisée Verdière VCA - North (South in Flacq District)	1410	Laventure VCA
1206	Fond du Sac VCA	1223	Trou aux Biches VCA	1317	Cap Malheureux VCA	1411	Mare la Chaux VCA

## Description of codes of Municipal and Village Council Areas shown at Appendix I

Code	Region	Code	Region	Code	Region	Code	Region
	<b><i>District of Flacq (contd)</i></b>		<b><i>District of Grand Port (G/P)</i></b>		<b><i>District of Grand Port (contd)</i></b>		<b><i>District of Savanne (contd)</i></b>
1412	Médine Camp de Masque VCA - East (West in Moka District)	1501	Bambous Virieux VCA	1522	Beau Vallon VCA	1616	Chamarel VCA - East (West in Black River District)
1413	Montagne Blanche VCA - East (West in Moka District)	1502	Bananes VCA	1523	Petit Bel Air VCA	1617	La Flora VCA
1414	Olivia VCA	1503	Grand Bel Air VCA	1524	Camp Carol VCA	1618	Tyack VCA
1415	Poste de Flacq VCA	1504	Bois des Amourettes VCA				<b><i>District of Plaines Wilhems (P/W)</i></b>
1416	Quatre Cocos VCA	1505	Cluny VCA		<b><i>District of Savanne</i></b>	1701	Midlands VCA
1417	Quatre Soeurs VCA	1506	Grand Sable VCA	1601	Baie du Cap VCA	1702	Seizième Mille VCA
1418	Plaines des Roches VCA - South (North in Rivière du Rempart District)	1507	L'Escalier VCA - East (West in Savanne District)	1602	Bois Chéri VCA	1704	Moka VCA - West (East in Moka District)
1419	St. Julien VCA - East (West in Moka District)	1508	Mahébourg VCA	1603	Camp Diable VCA	1705	Cascavelle VCA - East (West in Black River District)
1420	St. Julien d'Hotman VCA - East (West in Moka District)	1510	Mare d'Albert VCA	1604	Chemin Grenier VCA	1706	Richelieu VCA East in District of Plaines Wilhems (West in Black River District)
1421	Sébastopol VCA	1511	Mare Tabac VCA	1605	Grand Bois VCA	1707	Dubreuil VCA - West (East in Moka District and Flacq District)
1422	Trou d'Eau Douce VCA	1512	New Grove VCA	1606	Rivière des Anguilles VCA	1711	Town of Beau-Bassin/Rose Hill - Ward 1
1423	Amaury VCA - South (North in Rivière du Rempart District)	1513	Nouvelle France VCA	1607	Rivière du Poste VCA - West (East in Grand Port District)	1712	Town of Beau-Bassin/Rose Hill - Ward 2
1424	Brisée Verdrière VCA - South (North in Rivière du Rempart District)	1514	Old Grand Port VCA	1608	Souillac VCA	1713	Town of Beau-Bassin/Rose Hill - Ward 3
1425	Dubreuil VCA - East (West in Moka District and Plaines Wilhems District)	1515	Plaine Magnien VCA	1609	Surinam VCA	1714	Town of Beau-Bassin/Rose-Hill - Ward 4 -East (West in Black River)
1426	Lalmatie VCA - East (West Moka District)	1516	Rivière des Créoles VCA	1610	Bel Ombre VCA	1715	Town of Beau-Bassin/Rose Hill - Ward 5
1427	Queen Victoria VCA	1517	Rivière du Poste VCA - East (West in Savanne District)	1611	Bénarès VCA	1716	Town of Beau-Bassin/Rose Hill - Ward 6 - South (North in Port Louis District)
1428	Villebague VCA - South (East in Riviere du Rempart District & North in Pamplemousses District )	1518	Rose Belle VCA	1612	Britannia VCA	1721	Town of Quatre-Bornes - Ward 1
1430	Roches Noires VCA - South (North in Rivière du Rempart District)	1519	St. Hubert VCA	1613	Chamouny VCA	1722	Town of Quatre Bornes - Ward 2
1432	Bramsthan VCA	1520	Trois Boutiques VCA	1614	L'Escalier VCA - West (East in Grand Port District)	1723	Town of Quatre-Bornes - Ward 3
1433	Grande Retraite VCA	1521	Union Park VCA	1615	St. Aubin VCA		

## Description of codes of Municipal and Village Council Areas shown at Appendix I

<b>Code</b>	<b>Region</b>	<b>Code</b>	<b>Region</b>	<b>Code</b>	<b>Region</b>	<b>Code</b>	<b>Region</b>
	<b><i>District of Plaines Wilhems (contd)</i></b>		<b><i>District of Moka</i></b>		<b><i>District of Moka (contd)</i></b>		<b><i>District of Black River (B/R)</i></b>
1724	Town of Quatre Bornes - Ward 4 - East (West in Black River District)	1801	Camp Thorel VCA	1818	Verdun VCA	1901	Bambous VCA
1725	Town of Quatre-Bornes - Ward 5	1802	Dagotière VCA	1819	Lallmatie VCA - West (East in Flacq District)	1902	Cascavelle VCA - West (East in Plaines Wilhems District)
1731	Town of Vacoas /Phoenix - Ward 1	1803	Espérance VCA	1820	Ripailles VCA	1903	Case Noyale VCA
1732	Town of Vacoas /Phoenix - Ward 2	1804	L'Avenir VCA	1834	Town of Vacoas/Phoenix - Ward 6 - East (West in Plaines Wilhems District)	1904	Chamarel VCA - West (East in Savanne District)
1733	Town of Vacoas /Phoenix - Ward 3	1805	La Laura - Malenga VCA	1842	Town of Curepipe - Ward 3 - East (West in Plaines Wilhems District)	1905	Flic en Flac VCA
1734	Town of Vacoas /Phoenix - Ward 4	1806	Médine Camp de Masque VCA - West (East in Flacq District)	1843	Town of Curepipe - Ward 4 - East (West in Plaines Wilhems District)	1906	Grande Rivière Noire VCA
1735	Town of Vacoas /Phoenix - Ward 5	1807	Melrose VCA			1907	Gros Cailloux VCA
1736	Town of Vacoas /Phoenix - Ward 6 - West (East in Moka District)	1808	Moka VCA - East (West in Plaines Wilhems District)			1908	Petite Rivière VCA
1741	Town of Curepipe - Ward 1	1809	Montagne Blanche VCA - West (East in Flacq District)			1909	Tamarin VCA
1742	Town of Curepipe - Ward 2	1810	Town of Port-Louis - Ward 2 - South (North in Port Louis District & West in Black River District)			1910	Albion VCA
1743	Town of Curepipe - Ward 3 - West (East in Moka District)	1811	Quartier Militaire VCA			1911	La Gaulette VCA
1744	Town of Curepipe - Ward 4 (East in Moka District)	1812	Nouvelle Decouvert VCA			1912	Le Morne VCA
1745	Town of Curepipe - Ward 5	1813	St. Julien d'Hotman VCA - West (East in Flacq District)			1913	Richelieu VCA - West (East in Plaines Wilhems District)
		1814	St. Pierre VCA			1923	Town of Quatre-Bornes - Ward 4 - West (East in Plaines Wilhems District)
		1815	Dubreuil VCA - Part (East in Flacq District and West in Plaines Wilhems District )			1924	Town of Port-Louis - Ward 1 - West (East in Port Louis District)
		1816	Providence VCA			1925	Town of Port-Louis - Ward 2 - West (East in Port Louis District & South in Moka)
		1817	St. Julien VCA - West (East in Flacq District)			1926	Town of Beau-Bassin/Rose-Hill - Ward 4 - West (East in Plaines Wilhems District)

# Map of Island of Rodrigues showing six local regions

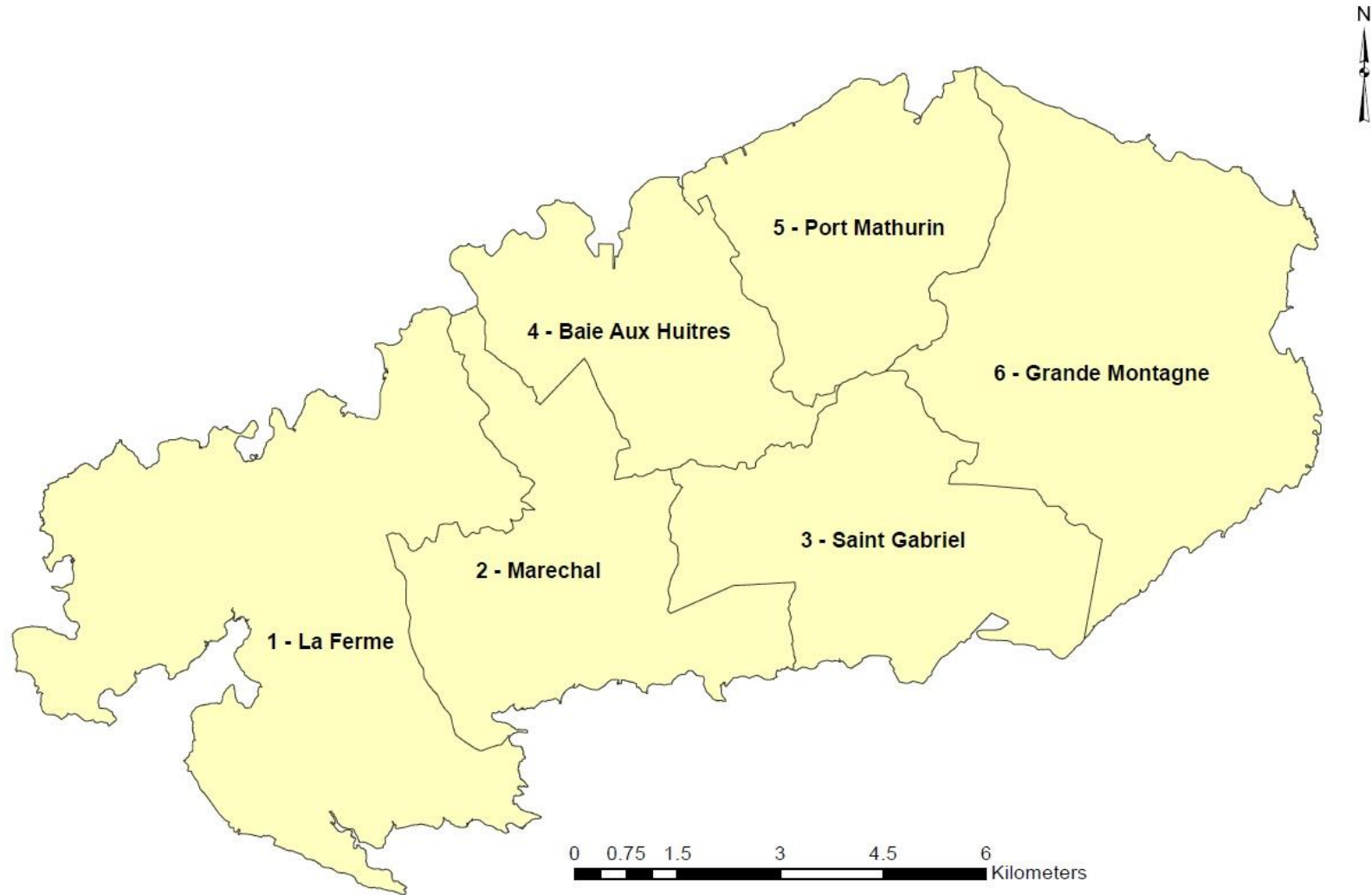

## List of localities within each local region defined for Rodrigues

### Region 1 - La Ferme

Anse Goeland  
Anse Nicholas  
Anse Patate  
Anse Quito  
Anse Quito (Corail )  
Baie Du Nord  
Baie Lascars (West)  
Baie Malgache (R1)  
Baie Manioc  
Baie Pistache  
Baie Topaze  
Bengélique  
Camp Pintade  
Cascade Jean Louis  
Catherine Island  
Caverne  
Caverne Patate / Safran  
Château de Fleurs (R1)  
Citadelle (R1)  
Citadelle La Ferme  
Cité Patate  
Cité Pistache  
Citron (R1)  
Citron La Ferme (R1)  
Corail (R1)  
Corail Petite Butte  
Corail Pointe Vingt Tours  
Crab Island  
Destinee Island  
Eau Verte  
Fregate Island  
Gombrani Island  
Grand La Fouche Corail (R1)  
Grand La Fouche Mangues (R1)  
Hauteur Borne La Ferme  
Ile Aux Cocos  
La Boucherie  
La Ferme (R1)  
Les Salines  
Limon  
Mangues (R1)  
Manique  
Mariana Island  
Mont Plate  
Mont Topaze  
Montagne Croupier  
Montagne du Sable (R1)  
Montagne Lascar  
Montagne Travers  
Paille en Queue Island  
Petite Butte (R1)  
Piments  
Piments La Ferme  
Pintades Island  
Pistache  
Plaine Caverne  
Plaine Coco  
Plaine Corail  
Plaine Mao  
Plaine Mapou  
Pointe Afine  
Pointe Caverne  
Pointe Corail  
Pointe Diable  
Pointe L' Herbe (West)  
Pointe La Fouche  
Pointe Mangue  
Pointe Manioc  
Pointe Mapou  
Pointe Matourin  
Pointe Nicholas  
Pointe Palmiste  
Pointe Pistache  
Pointe Vingt Tours  
Reposoir  
Vangasailles  
Vingt Tours

### Region 2 - Marechal

Anse Baleine (R2)  
Anse Raffin  
Baie Malgache (R2)  
Barrage (R2)  
Bigarade (R2)  
Château de Fleurs (R2)  
Citadelle (R2)  
Cité Montagne Cabris  
Citron (R2)  
Citron Donis (R2)  
Citron La Ferme (R2)  
Corail (R2)  
Dans Samy (R2)  
Deux Montagnes  
Eau Douce  
Grand La Fouche Corail (R2)  
Grand La Fouche Mangues (R2)  
Grand var  
Grand Var Petite Butte  
Ile Michel  
La Ferme (R2)  
La Fouche Corail  
Mangues (R2)  
Maréchal  
Montagne Cabris ( West )  
Montagne du Sable (R2)  
Montagne Tonnerre (R2)  
Papayes  
Parc Martin (R2)  
Petite Butte (R2)  
Pointe Raffin  
Quatre Vents (R2)  
Rivière Baie Malgache (R2)  
Rivière Cocos  
Rivière du Sel (R2)  
Tamarin

### Region 3 - St. Gabriel

Adonis Peak  
Anse Baleine (R3)  
Anse Enfer  
Auteur Grande Var  
Anse Tamarin  
Bassin Gallard  
Bati Madame  
Bigarade (R3)  
Bois D'Olive  
Camp Paul  
Canary  
Cascade Victoire  
Citron Donis (R3)  
Dans Bégué  
Eau Claire  
Eau Vannée  
Hermitage Island  
Lataniers  
Malabar (R3)  
Malartic (R3)  
Mon Plaisir  
Mont Limon  
Mont Lubin (R3)  
Montagne Bois Noir (R3)  
Montagne Bois Noir Palissade  
Montagne Chérie  
Montagne Malgache  
Morcellement Port Sud Est  
Mourouk (R3)  
Nassola (R3)  
Palissade Ternel (R3)  
Parc Martin (R3)  
Parc Tortue  
Paté Reynieux (R3)  
Pavillon  
Petit Brulé (R3)  
Petit Gabriel (R3)  
Pointe Poursuite  
Pompée  
Port Sud Est  
Rivière du Sel (R3)  
Saint Gabriel  
Sainte Famille  
Songes  
Tammes (R3)  
Var Brulé (R3)

### Region 4 - Baie aux Huitres

Acacia  
Allée Tamarin  
Anse Pansia  
Auteur Acacia  
Baie Aux Huitres / Oyster Bay  
Baie Diamant  
Baie Malgache (R4)  
Barrage (R4)  
Bigarade (R4)  
Camp du Roi (R4)  
Dans Samy (R4)  
Diamond Island  
Fond Acacia  
Fond Baie Aux Huitres  
Fond La Bonte  
Hauteur Acacia  
Jardin Mamzelle  
L' Union  
La Bonté (Pavé La Bonté )  
Le Chou (R4)  
Malabar (R4)  
Malartic (R4)  
Montagne Charlot (R4)  
Montagne Cimetièrre  
Montagne Côte Sèche  
Montagne Kali  
Montagne Malartic  
Montagne Piton (R4)  
Montagne Tonnerre (R4)  
Petit Gabriel (R4)  
Pointe L' Herbe (North)  
Pointe La Gueule  
Pointe Monier  
Quatre Vents (R4)  
Rivière Baie Malgache (R4)  
Soupir (R4)  
Versant Diamant

### Region 5 - Port Mathurin

Anse Aux Anglais / English Bay  
Anse Bigarade  
Anse Boileau  
Araucaria  
Baie Lascars (North)  
Baladirou (R5)  
Camp Baptiste  
Camp Du Roi (R5)  
Cascade Pigeon  
Caverne Provert  
Chameaux (R5)  
Champs (R5)  
Citronelle  
Contour Oblasse  
Crève Coeur  
Cygangue  
Dans Bébé (R5)  
Désiré  
Deux Goyaves (R5)  
Fond La Digue  
Grand Baie  
Jentac  
La Fouche Castor  
Le Chou (R5)  
Malabar (R5)  
Mont Lubin (R5)  
Mont Piton (R5)  
Mont Vénus  
Montagne Charlot (R5)  
Montagne Fanal  
Montagne Goyaves (R5)  
Montagne Persil  
Morico  
Oranges (R5)  
Pave  
Pointe Canon  
Pointe Corne (R5)  
Pointe Venus  
Port Mathurin  
Roseaux  
Solitude  
Solitude Vangar  
Soupir (R5)  
Terre Rouge  
Vangar

### Region 6 - Grande Montagne

Anse Ally  
Anse Famille  
Anse Fanny  
Anse Femie  
Baie de L'Est  
Baladirou (R6)  
Bassin Banane  
Bassin Cabri  
Bassin Martin  
Batatran  
Bel Air  
Bois Puant Mort  
Brulé  
Carrefour  
Chameaux (R6)  
Champs (R6)  
Château d'Eau  
Coromandel  
Crève Coeur (Gravier)  
Dans Azie  
Dans Bébé (R6)  
Décidé  
Deux Goyaves (R6)  
Fumier  
Grande Montagne  
Graviers  
Grenade  
Greve Coeur  
Mont Borne  
Mont Lubin (R6)  
Montagne Bois Noir (R6)  
Montagne Cabris  
Montagne Cabris (East)  
Montagne Cheri  
Montagne Goyaves (R6)  
Montagne Limon  
Montagne Longue  
Montagne Piquant  
Montagne Ursule  
Morcellement Gravier  
Mourouk (R6)  
Nassola (R6)  
Nouvelle Découverte  
Oranges (R6)  
Palissade Ternel (R6)  
Patate Théophile  
Paté Reynieux (R6)  
Petit Brulé (R6)  
Petit Graviers  
Pointe au Sel  
Pointe Bassin  
Pointe Corne (R6)  
Pointe Coton  
Pointe Grenade  
Pointe Source  
Rivière Banane  
Roche Bon Dieu  
Saint d'Or  
Saint Francois  
Saint Louis  
Saponaire  
Source Tigomme  
Tammes (R6)  
Tasman  
Trèfles  
Trois Soleils  
Trou D'Argent  
Vainqueur  
Var Brulé (R6)





**REPUBLIC OF MAURITIUS**  
**MINISTRY OF FINANCE, ECONOMIC PLANNING AND DEVELOPMENT**  
**STATISTICS MAURITIUS**  
**2022 CENSUS OF POPULATION (CENSUS NIGHT 3 - 4 July 2022)**



**Confidentiality**

The census is being carried out under the provisions of Statistics Act and in accordance with the Data Protection Act, which guarantees the confidentiality of personal information.

**Who should be counted?**

- Every person who spends Census night 3-4 July 2022 on the household's premises, whether he or she is a member of the household, a visitor, a guest, a boarder or a servant.

- Every person who usually lives in the household, but was away on Census night; e.g.:
  - a) on night work, staying overnight or temporarily with relatives, friends, staying in secondary residence, resort hotel, in hospital, even if person is being enumerated elsewhere;
  - b) on vacation outside Mauritius;
  - c) on business trip;
  - d) studying abroad;
  - e) working abroad, provided his/her usual place of residence is still at this address

- Every person who arrives on the premises and joins the household on Monday 4 July 2022 without having been enumerated elsewhere.

**Type of household/institution:**

1. Single
2. Combined
3. Part of household
4. Hospital, infirmary, asylum, prison
5. Orphanage, old people's home, convent and others\*
6. Hotel population
7. Collective quarters
8. Homeless
9. Vacant
10. Under construction
11. Ships, barges or other vessels
12. Naval forces, Air forces, Special Mobile Force or Police training force

\* *Others include student dormitories/campus*

	Total	Male	Female	Undetermined
No. of Persons at Housing Census (HC)	-----	-----	-----	-----
No. of Persons at Population Census (PC)	-----	-----	-----	-----

Reason for discrepancy	Number		Number
Moved in (E.g. marriage, etc.)	.....	Death	.....
Merged Household	.....	Split household	.....
Birth	.....	Left household (e.g. moved way, marriage, etc.)	.....
Missed member at HC	.....		
Newly formed household	.....		
Household moved in from another address	.....	Other	.....

**Questionnaire number**

**Enumeration Area**

**Block Number**

**Building Number**

**Housing Unit Number**

**Household Number**

**First name and surname of head of household:** .....

**Address**

Apartment/Flat (Including Number): .....

Street/Road/Lane Number and Name: .....

Locality: .....

Town/Village: .....

**Response status:**

1. Available
2. Interview re-scheduled
3. Temporarily away
4. Non-contact
5. Moved elsewhere in RoM\*\* *End Here*
6. Moved abroad *End Here*
7. Vacant housing unit *End Here*
8. Refusal
9. Under Construction *End Here*
10. Part of household *End Here*
11. Other

**Signature of respondent:** .....

**Date:** \_\_\_/\_\_\_/\_\_\_

**Name of Enumerator:** .....

**Signature of enumerator:** .....

**Number of questionnaires completed for this household:** .....

**Name of Supervisor:** .....

**Instruction to Enumerator:**

Write 'End' in the answer box wherever questionnaire ends for a person

Note: \*\* . RoM refers to Republic of Mauritius throughout the questionnaire

1. LIST OF INDIVIDUALS

FOR EVERY PERSON PRESENT ON CENSUS NIGHT (3 - 4 July 2022), AND ALSO FOR EVERY PERSON WHO USUALLY LIVES IN THE HOUSEHOLD BUT WAS ABSENT ON CENSUS NIGHT.

P00	P01	P02	P03	P04	P05	P06	P07
Person Number	Name of household member	Relationship to head	Sex	Age	Whereabouts on census night	Usual Address (Select 'Here' for a person who usually lives at this address, even if he/she was temporarily away on Census night (e.g., on night work, staying temporarily with relatives, on vacation elsewhere in Mauritius, in secondary residence, in hospital, on business trip, studying abroad, on vacation outside Mauritius))	
	Give the Name and Surname of household member(s) <i>Enter First name and then Surname</i> <i>Enter each person in the following order:</i> <i>Head of household</i> <i>Spouse of head</i> <i>Unmarried children of head</i> <i>Married children of head and their families</i> <i>Other relatives</i> <i>Other persons</i> <b>BABIES MUST BE INCLUDED</b>	What is the relationship of the person to head of household? 1 Head 2 Spouse/Partner 3 Son/Daughter 4 Son-in-law/ Daughter-in-law 5 Grand child 6 Father/Mother of head 7 Father/Mother of spouse 8 Other relative of head 9 Non-relative of head	State if: 1 Male 2 Female 3 Undetermined	Enter Age in completed years  <i>Estimate an age if not provided by respondent</i>	Was the person present here on Census Night?  1 Yes, Here 2 No, Elsewhere in the RoM 3 No, Outside the RoM	Does the person usually live here?  1 Yes, Here 2 No, Elsewhere in the RoM 3 No, Outside the RoM  <b>If 'Here', GO TO P08</b>	For persons whose usual address is NOT HERE  If Elsewhere in the RoM, write the person's usual address and GO TO P10  If Outside the RoM, write the country of residence
01	.....	1 2 3 4 5 6 7 8 9	1 2 3		1 2 3	1 2 3	.....
02	.....	1 2 3 4 5 6 7 8 9	1 2 3		1 2 3	1 2 3	.....
03	.....	1 2 3 4 5 6 7 8 9	1 2 3		1 2 3	1 2 3	.....
04	.....	1 2 3 4 5 6 7 8 9	1 2 3		1 2 3	1 2 3	.....
05	.....	1 2 3 4 5 6 7 8 9	1 2 3		1 2 3	1 2 3	.....
06	.....	1 2 3 4 5 6 7 8 9	1 2 3		1 2 3	1 2 3	.....
07	.....	1 2 3 4 5 6 7 8 9	1 2 3		1 2 3	1 2 3	.....
08	.....	1 2 3 4 5 6 7 8 9	1 2 3		1 2 3	1 2 3	.....

1. LIST OF INDIVIDUALS (Cont.)

P00	P08		P09		P10								P10_S	P11	P12											
Person Number	Place of residence				Citizenship													Year of last arrival	Reason for staying in Mauritius							
	Did the person live in the RoM continuously for the past 12 months? 1 Yes 2 No  <i>If 'Yes', GO TO P10</i>		Does the person intend to live in the RoM continuously for at least 12 months? 1 Yes 2 No		What is the person's citizenship? 1 Mauritian, born in Island of Mauritius 2 Mauritian, born in Rodrigues 3 Mauritian, born in Diego Garcia/Chagos 4 Mauritian, born in Agalega/St. Brandon 5 Mauritian by descent 6 Mauritian by registration 7 Mauritian by naturalisation 8 Non-Mauritian  <i>If P06=2, END HERE</i>  <i>If P08 or P09 is 'Yes' AND P10 =1,2,3,4 or 5, GO TO Individual Questionnaire</i>  <i>If P08 or P09 is 'Yes' AND P10= 6 or 7, GO TO P11</i>  <i>If P09 is 'No' AND P10 =1,2,3,4, 5, 6 or 7, GO TO E5</i>  <i>If 'P10 = 8, GO TO P10_S</i>								What is the person's country of citizenship?          <i>If P08 or P09 is 'Yes', GO TO P11</i>  <i>If P09 is 'No', GO TO P12</i>					In what year did the person come to live in the RoM?          <i>(Ignore arrival in Mauritius for short/temporary stay)</i>          <i>Write the year</i>  <i>GO TO Individual Questionnaire</i>					Since the person's place of usual residence is abroad, for what reason is he/she presently staying in the RoM?          1 Work/Business 2 Study/Training/Seminar/Workshop 3 Medical treatment 4 Vacation/family visit 5 Other, to specify ....  <i>END HERE</i>			
01	Y	N	Y	N	1	2	3	4	5	6	7	8			1	2	3	4	5	Specify: .....						
02	Y	N	Y	N	1	2	3	4	5	6	7	8			1	2	3	4	5	Specify: .....						
03	Y	N	Y	N	1	2	3	4	5	6	7	8			1	2	3	4	5	Specify: .....						
04	Y	N	Y	N	1	2	3	4	5	6	7	8			1	2	3	4	5	Specify: .....						
05	Y	N	Y	N	1	2	3	4	5	6	7	8			1	2	3	4	5	Specify: .....						
06	Y	N	Y	N	1	2	3	4	5	6	7	8			1	2	3	4	5	Specify: .....						
07	Y	N	Y	N	1	2	3	4	5	6	7	8			1	2	3	4	5	Specify: .....						
08	Y	N	Y	N	1	2	3	4	5	6	7	8			1	2	3	4	5	Specify: .....						

2. INDIVIDUAL QUESTIONNAIRE

Individual questionnaire to be filled with respect to all persons identified as usual resident of RoM, i.e. those who answer 'Yes' at P08 or 'Yes' at P09.

P00	R01_A	R01_A2	R01_B	R02	R02_A	R03	R04
Person Number	National Identity Card (NIC) number	Reason for no NIC number	Date of birth	Place of Birth	Country of Birth	Usual address five years ago	
	Please give the person's NIC number <i>(Applicable to Mauritian citizens)</i> <i>(If NIC number is provided, GO TO R02)</i>	If NIC number is not provided, please give reason 1 Unwilling to give 2 Not available 3 Not yet declared 4 Other, to specify ....	Please tell the person's date of birth <b>(dd/mm/yyyy)</b> <i>(Applicable if NIC number not provided, i.e. R01_A is unanswered)</i>	Where was the person born? 1 Island of Mauritius 2 Rodrigues 3 Diego Garcia/Chagos 4 Agalega/St. Brandon 5 Abroad <b>If R02 = 1,2,3 or 4, GO TO R03</b>	In which country was the person born?	Where was the person residing five years ago, on 03.07.2017? <b>State if:</b> 1 Here (GO TO R06) 2 Elsewhere in the RoM 3 Outside the RoM 4 Not born (GO TO R06)	If usual address 5 years ago is elsewhere in the RoM, write the person's address.  If usual address 5 years ago is outside the RoM, write the country.
01		1 2 3 4 Specify:.....		1 2 3 4 5		1 2 3 4	
02		1 2 3 4 Specify:.....		1 2 3 4 5		1 2 3 4	
03		1 2 3 4 Specify:.....		1 2 3 4 5		1 2 3 4	
04		1 2 3 4 Specify:.....		1 2 3 4 5		1 2 3 4	
05		1 2 3 4 Specify:.....		1 2 3 4 5		1 2 3 4	
06		1 2 3 4 Specify:.....		1 2 3 4 5		1 2 3 4	
07		1 2 3 4 Specify:.....		1 2 3 4 5		1 2 3 4	
08		1 2 3 4 Specify:.....		1 2 3 4 5		1 2 3 4	

Health

Health													
P00	R05				R06								
Person Number	Physical Activity/Sport		Medical Check-up		<b>Functioning/Disability</b> The next question asks about difficulties someone may have while doing the activities listed below because of a HEALTH PROBLEM <i>(Read the above text aloud to respondents)</i>								
	Does the person have difficulty:												
	A. Does the person practice any physical activity/Sport at least once a week?	B. Does the person undergo regular medical check-up?	A. Seeing even if wearing glasses	B. Hearing even if using a hearing aid	C. Walking or climbing steps	D. Remembering or concentrating	E. With self-care such as washing all over or dressing	F. Communicating using his/her usual language, for example, understanding or being understood by others	G. With manual activities such as gripping and holding	H. Such as disturbances of behaviour, including antisocial behaviour, maladjustment and liability to self-injury	I. Other difficulties.  <i>If 2,3,4, please elaborate and give details of type of difficulty</i>		
State the severity of all difficulties as follows:													
None....1			Some difficulty...2			A lot of difficulty...3			Cannot do at all...4				
01	Y	N	Y	N	1 2 3 4	1 2 3 4	1 2 3 4	1 2 3 4	1 2 3 4	1 2 3 4	1 2 3 4	1 2 3 4 Specify.....	
02	Y	N	Y	N	1 2 3 4	1 2 3 4	1 2 3 4	1 2 3 4	1 2 3 4	1 2 3 4	1 2 3 4	1 2 3 4 Specify.....	
03	Y	N	Y	N	1 2 3 4	1 2 3 4	1 2 3 4	1 2 3 4	1 2 3 4	1 2 3 4	1 2 3 4	1 2 3 4 Specify.....	
04	Y	N	Y	N	1 2 3 4	1 2 3 4	1 2 3 4	1 2 3 4	1 2 3 4	1 2 3 4	1 2 3 4	1 2 3 4 Specify: .....	
05	Y	N	Y	N	1 2 3 4	1 2 3 4	1 2 3 4	1 2 3 4	1 2 3 4	1 2 3 4	1 2 3 4	1 2 3 4 Specify: .....	
06	Y	N	Y	N	1 2 3 4	1 2 3 4	1 2 3 4	1 2 3 4	1 2 3 4	1 2 3 4	1 2 3 4	1 2 3 4 Specify: .....	
07	Y	N	Y	N	1 2 3 4	1 2 3 4	1 2 3 4	1 2 3 4	1 2 3 4	1 2 3 4	1 2 3 4	1 2 3 4 Specify: .....	
08	Y	N	Y	N	1 2 3 4	1 2 3 4	1 2 3 4	1 2 3 4	1 2 3 4	1 2 3 4	1 2 3 4	1 2 3 4 Specify:.....	

P00	R07	R08	R09	R10	R11	R12	R13	R14
		FOR PERSONS NOT 'SINGLE' AT R07	FOR WOMEN NOT 'SINGLE' AT R07				APPLICABLE to persons aged 10 years and over	
Person Number	<b>Marital Status</b>	<b>Age at first marriage/union</b>	<b>No. of children</b>	<b>Religion</b>	<b>Language(s) spoken by ancestors</b>	<b>Language usually spoken</b>	<b>Literacy</b>	
	<b>What is the person's marital status?</b> 1 Widowed (not remarried) 2 Divorced (not remarried) 3 Separated 4 Married religiously and civilly 5 Married religiously only 6 Married civilly only 7 In a union but not married religiously or civilly 8 Single (never married) 9 Unmarried parent 10 Other - to specify ....  If 'single', GO TO R10	<b>How old was the person when married/ in a union for the first time?</b>  (Age in completed years)	<b>How many live-born children has the person ever had?</b>  (Excluding still birth)	<b>To what religion does the person belong?</b>  Write religion as reported by the person.  If the person has no religion, write 'NO RELIGION'	<b>What is the language spoken by the person's ancestors?</b>  If the language of the paternal ancestors is different from that of the maternal ancestors, write both.  For census purposes, consider Creole, Bhojpuri, etc. as languages.	<b>What is the language that the person usually speaks at home?</b>  For children not yet able to speak, write the language spoken by the mother  <b>END HERE for children under 2 years</b>	<b>Can the person both read and write, with understanding, a simple statement on his/her everyday life?</b>  1 Yes 2 No  If 'NO', GO TO R15	<b>In which languages?</b> 1 Creole 2 Bhojpuri 3 Indian languages 4 Chinese languages 5 Other Oriental languages 6 English 7 French 8 Other European languages 9 Other languages – to specify ...  More than one answer can be circled
01	1 2 3 4 5 6 7 8 9 10 Specify: .....						Y N	1 2 3 4 5 6 7 8 9 Specify: .....
02	1 2 3 4 5 6 7 8 9 10 Specify: .....						Y N	1 2 3 4 5 6 7 8 9 Specify: .....
03	1 2 3 4 5 6 7 8 9 10 Specify: .....						Y N	1 2 3 4 5 6 7 8 9 Specify: .....
04	1 2 3 4 5 6 7 8 9 10 Specify: .....						Y N	1 2 3 4 5 6 7 8 9 Specify: .....
05	1 2 3 4 5 6 7 8 9 10 Specify: .....						Y N	1 2 3 4 5 6 7 8 9 Specify: .....
06	1 2 3 4 5 6 7 8 9 10 Specify: .....						Y N	1 2 3 4 5 6 7 8 9 Specify: .....
07	1 2 3 4 5 6 7 8 9 10 Specify: .....						Y N	1 2 3 4 5 6 7 8 9 Specify: .....
08	1 2 3 4 5 6 7 8 9 10 Specify: .....						Y N	1 2 3 4 5 6 7 8 9 Specify: .....

2. INDIVIDUAL QUESTIONNAIRE (Cont.)

P00		R15	R16	R17	R18			
<b>APPLICABLE TO PERSONS AGED 2 YEARS AND OVER</b>								
Person Number	School attendance	Educational Level				Primary Level	Secondary Level	
	<p><b>Has the person ever attended an educational institution?</b></p> <p>1 Yes, Now full time 2 Yes, Now part time 3 Yes, in the past 4 No, never 5 No, Child not yet at school (CNYS)</p> <p><i>If R15 = 5, END HERE</i></p>	<p><b>What is the highest level of education that the person has attended / is attending?</b></p> <p>0 None <i>If None, GO TO R24 if aged 12yrs or more, ELSE END HERE</i></p> <p>1 Pre-Primary <i>If pre-primary and R15 = 1,2, END HERE If pre-primary and R15 = 3,4, GO TO R24 if aged 12yrs or more, ELSE END HERE</i></p> <p>2 Primary <i>If primary, GO TO R17</i></p> <p>3 Secondary <i>If secondary, GO TO R18</i></p> <p>4 Other than Primary &amp; Secondary <i>If other than primary &amp; secondary, GO TO R17/R18 and R19</i></p> <p>5 Special Education Needs Schools <i>If specialized schools, GO TO R24 if aged 12yrs or more, ELSE END HERE</i></p> <p>6 Unknown <i>If Unknown, GO TO R24 if aged 12yrs or more, ELSE END HERE</i></p>				<p><b>What is the highest grade that the person attended / is attending at primary level?</b></p> <p>11 Standard I/Grade 1 12 Standard II/Grade 2 13 Standard III/Grade 3 14 Standard IV/Grade 4 15 Standard V/Grade 5 16 Standard VI/Grade 6 or equivalent- not achieved 17 Standard VI/Grade 6 or equivalent-achieved 19 Primary Unknown</p> <p><i>If R16=2, GO TO R24 if aged 12yrs or more, ELSE END HERE</i></p>		<p><b>State the highest grade the person attended / is attending at secondary level</b></p> <p>21 Form I/Grade 7 211 Extended Grade 7 22 Form II/Grade 8 221 Extended Grade 8 23 Form III/Grade 9 or equivalent-not achieved 231 Form III/Grade 9 or equivalent-achieved 232 Extended Grade 9 233 Extended Grade 9+ 24 Form IV/Grade 10 25 Form V/Grade 11 or prevoc equivalent-not achieved</p> <p>26 Form V/Grade 11 or equivalent-achieved 27 Lower VI/Grade 12 28 Form VI/Grade 13 or equivalent-not achieved 29 Form VI/Grade 13 or equivalent-achieved 30 Secondary, unknown 31 Form I prevoc 32 Form II prevoc 33 Form III prevoc 34 Form IV</p> <p><i>If R16=3, GO TO R24 if aged 12yrs or more, ELSE END HERE</i> <i>(e.g. for Form I/Grade 7 should be recorded as "021")</i></p>
01	1 2 3 4 5	0 1 2 3 4 5 6						
02	1 2 3 4 5	0 1 2 3 4 5 6						
03	1 2 3 4 5	0 1 2 3 4 5 6						
04	1 2 3 4 5	0 1 2 3 4 5 6						
05	1 2 3 4 5	0 1 2 3 4 5 6						
06	1 2 3 4 5	0 1 2 3 4 5 6						
07	1 2 3 4 5	0 1 2 3 4 5 6						
08	1 2 3 4 5	0 1 2 3 4 5 6						

P00	R19	R20_A	R20_B	R20_C	R21	R22	R23_A	R23_B	R23_C
APPLICABLE TO PERSONS AGED 12 YEARS AND OVER									
Person Number	Highest Qualification other than Primary & Secondary				Additional Qualification other than Primary & Secondary				
	What is the level of the course that the person followed / is following at a university, vocational/technical school, professional body, etc.?  1 Certificate 2 Diploma 3 Bachelor's degree or equivalent 4 Master's degree or equivalent 5 Doctoral or equivalent 6 Other - to Specify ....	In which field did the person follow this course?	Duration of course in months?  <i>Applicable if course was completed</i>	Name of training institution  <i>Applicable if R19 = 1,2 &amp; 6 (certificate or diploma course and option "Other")</i>	Does the person possess another qualification from a university, vocational/technical school, professional body, etc.?  1 Yes 2 No  <i>If 'NO', GO TO R24</i>	What is the level of this course?  1 Certificate 2 Diploma 3 Bachelor's degree or equivalent 4 Master's degree or equivalent 5 Doctorate or equivalent 6 Other- to Specify ....	In which field did the person follow this course?	Duration of course in months?  <i>Applicable if course was completed</i>	Name of training institution  <i>Applicable if R22 = 1,2 &amp; 6 (certificate or diploma course and option "Other")</i>
01	1 2 3 4 5 6				Y N	1 2 3 4 5 6 Specify: .....			
02	1 2 3 4 5 6				Y N	1 2 3 4 5 6 Specify: .....			
03	1 2 3 4 5 6				Y N	1 2 3 4 5 6 Specify: .....			
04	1 2 3 4 5 6				Y N	1 2 3 4 5 6 Specify:.....			
05	1 2 3 4 5 6				Y N	1 2 3 4 5 6 Specify:.....			
06	1 2 3 4 5 6				Y N	1 2 3 4 5 6 Specify:.....			
07	1 2 3 4 5 6				Y N	1 2 3 4 5 6 Specify:.....			
08	1 2 3 4 5 6				Y N	1 2 3 4 5 6 Specify: .....			



2. INDIVIDUAL QUESTIONNAIRE (Cont.)

P00	R24	R25	R26	R27	R28	R29	R30
APPLICABLE TO PERSONS AGED 12 YEARS AND OVER							
Person Number	Hours worked during reference week	Whether temporarily away from work	Job search	Availability for work during reference week		Worked in the past	When last worked
	During the reference week, 27 Jun - 03 Jul 2022, did the person do any work for pay, profit or family business, even if it was only for one hour? If <b>YES</b> , write the number of <b>HOURS</b> worked during the week excluding lunch breaks and <b>GO TO R31</b> If <b>NO</b> , write "0".	During the reference week, was the person temporarily absent from a job or business because of illness, injury, holiday, industrial dispute, off-season inactivity, temporary disorganisation or any other reason?  1 Yes 2 No  If Yes, <b>GO TO R31</b>	Has the person been looking for work or trying to set up his own business during the past 4 weeks?  1 Yes 2 No	Could the person have started to work during the reference week if work was available?  1 Yes 2 No  If R26 = 'Yes' and R27 = 'Yes', <b>GO TO R29</b>  <b>ELSE GO TO R28</b>	Why did the person not start working during reference week even though work was available? 1 Household/family responsibilities 2 Studies 3 Disability 4 Illness/ injury 5 Wholly retired/too old 6 Too young to work 7 Parents or spouse not agreeable 8 Got tired/frustrated of seeking work 9 Not interested to work 10 Other, to specify  <b>END HERE for those who answer this question</b>	Has the person ever worked in the past, even for a few days?  1 Yes 2 No  If 'No', <b>END HERE</b>	When did the person work for the last time?  State month and year in this format mm/yyyy
01	<input type="text"/>	Y N	Y N	Y N	1 2 3 4 5 6 7 8 9 10 Specify .....	Y N	
02	<input type="text"/>	Y N	Y N	Y N	1 2 3 4 5 6 7 8 9 10 Specify .....	Y N	
03	<input type="text"/>	Y N	Y N	Y N	1 2 3 4 5 6 7 8 9 10 Specify .....	Y N	
04	<input type="text"/>	Y N	Y N	Y N	1 2 3 4 5 6 7 8 9 10 Specify .....	Y N	
05	<input type="text"/>	Y N	Y N	Y N	1 2 3 4 5 6 7 8 9 10 Specify .....	Y N	
06	<input type="text"/>	Y N	Y N	Y N	1 2 3 4 5 6 7 8 9 10 Specify .....	Y N	
07	<input type="text"/>	Y N	Y N	Y N	1 2 3 4 5 6 7 8 9 10 Specify .....	Y N	
08	<input type="text"/>	Y N	Y N	Y N	1 2 3 4 5 6 7 8 9 10 Specify .....	Y N	

2. INDIVIDUAL QUESTIONNAIRE (Cont.)

P00	R31	R33	R34	R35	R36	R37	R38	
Person Number	<p>The following questions refer to the person's work during the reference week <b>Monday 27 June to Sunday 3 July 2022</b>. If the person had no job during that week, ask about his/her last job. If the person has more than one job, ask about the job at which he /she worked the most hours.</p>							
	Name of Establishment	Kind of Business, Industry or Service	Type of workplace	Address of workplace	Occupation	Employment Status	Length of Service	
	<p>What is the name of the establishment, firm, government institution, etc. for which the person worked <u>during the reference week</u>?</p> <p>or</p> <p>What is the name of the establishment, firm, government institution, etc. for which the person worked <u>in the past</u>?</p> <p>If establishment has no name, give <b>NAME OF EMPLOYER</b>.</p> <p>If self-employed, write the name of business shop, agency, etc., or <b>write THE PERSON'S OWN NAME</b>.</p> <p>If working for a private household (e.g. cook, gardener, etc.), <b>write "PRIVATE HOUSEHOLD"</b></p>	<p>What is the main business activity carried out at the person's place of work?</p> <p>Write FULLY the kind of business, industry or service activities carried out at the establishment.</p> <p>Use precise terms such as SUGAR MANUFACTURING, PRIMARY EDUCATION, etc.</p>	<p>Does the person work in:</p> <ol style="list-style-type: none"> <li>1 Fixed place of work outside home</li> <li>2 No fixed place of work/Mobile</li> <li>3 Worked at home</li> <li>4 Worked from home with resident employer</li> <li>5 Worked from home with non-resident employer</li> <li>6 Worked partly from home and partly at place of work</li> <li>7 Worked outside RoM</li> </ol>	<p>Give the address of the workplace</p> <p>If R34 =1, write full address including municipal ward/village council area/locality.</p> <p>If R34 =2, write full address where the person reported for work or the place he/she worked the most.</p> <p>If R34 =3, 4 or 5, write "HOME".</p> <p>If R34 =6, write full address of workplace where he/she worked the most.</p> <p>If R34 =7, write the country.</p>	<p>Write the kind of work/business the person did most of the time</p> <p>Use precise terms such as ACCOUNTS CLERK, LORRY DRIVER, PRIMARY TEACHER, ETC.</p>	<p>State if the person's employment status is:</p> <ol style="list-style-type: none"> <li>1 Self-employed with employees</li> <li>2 Self-employed without employees</li> <li>3 Contributing family worker</li> <li>4 Apprentice/trainees with pay</li> <li>5 Employee paid by the month</li> <li>6 Employee paid by day, week, fortnight, job</li> <li>7 Worker-member of co-operatives</li> <li>8 Other- to Specify ....</li> </ol>	<p>Write the number of <u>years</u> the person has worked/ worked for his/her present or most recent employer.</p> <p>For <u>self-employed persons</u>, write the number of years he/she has been in the present business.</p> <p>If worked for <u>less than 1 year</u>, write '0'.</p>	
	01			1 2 3 4 5 6 7			1 2 3 4 5 6 7 8 Specify: .....	
	02			1 2 3 4 5 6 7			1 2 3 4 5 6 7 8 Specify: .....	
	03			1 2 3 4 5 6 7			1 2 3 4 5 6 7 8 Specify: .....	
	04			1 2 3 4 5 6 7			1 2 3 4 5 6 7 8 Specify: .....	
	05			1 2 3 4 5 6 7			1 2 3 4 5 6 7 8 Specify: .....	
	06			1 2 3 4 5 6 7			1 2 3 4 5 6 7 8 Specify: .....	
	07			1 2 3 4 5 6 7			1 2 3 4 5 6 7 8 Specify: .....	
08			1 2 3 4 5 6 7			1 2 3 4 5 6 7 8 Specify: .....		

R32 has intentionally been skipped in question numbering

