



COLONY OF MAURITIUS

CENTRAL STATISTICAL OFFICE

1962

POPULATION CENSUS

OF

Mauritius and its Dependencies

Volume 2

[PRICE: RS. 5]

PUBLISHED BY THE GOVERNMENT PRESS
PORT LOUIS, MAURITIUS.

CONTENTS

	Page
Introduction	1
<u>Part I - Mauritius</u>	
Section I	
Table	
1. Economically active population by industry, status and sex	2
2. Economically active population by occupation and sex	14
Section II	
Population in localities by population group and sex	
3. District of Port Louis	17
4. " of Pamplemousses	18
5. " of Rivière du Rempart	24
6. " of Flacq	28
7. " of Grand Port	34
8. " of Savanne	39
9. " of Plaines Wilhems	42
10. " of Moka	47
11. " of Black River	51
Section III	
Housing Census	
Concepts, definitions and classifications	55
12. Population in private and institutional households, urban and rural	57
13. Housing units and occupants (population) by type of housing unit, urban and rural	57
14. Private households and population in private households by type of housing unit, urban and rural	58
15. Conventional and rustic dwellings by occupancy and tenure, urban and rural	58
16. Occupied conventional dwellings by facilities, urban and rural	59
17. Occupied rustic dwellings by facilities, urban and rural	60

Section III (Cont'd)

Table		Page
18.	Occupied conventional dwellings cross-classified by number of living rooms and number of occupants, urban and rural	61
19.	Occupied rustic dwellings cross-classified by number of living rooms and number of occupants, urban and rural	63
20.	Total number of buildings by utilisation, urban and rural	65

Part II - Rodrigues

Section I

21.	Population in localities	66
-----	--------------------------	----

Section II

Housing Census

22.	Population in private and institutional households.	70
23.	Housing units and occupants (population) by type of housing unit	70
24.	Private households and population in private households by type of housing unit	71
25.	Conventional and rustic dwellings by occupancy and tenure	71
26.	Total number of occupied conventional and rustic dwellings by facilities	72
27.	Occupied conventional dwellings cross-classified by number of living rooms and number of occupants	73
28.	Occupied rustic dwellings cross-classified by number of living rooms and number of occupants	74
29.	Total number of buildings by utilisation	75

Appendices

Census map

Specimen of census second schedule

Instructions to enumerators

INTRODUCTION

This is the second and last volume which will be issued in connection with the 1962 Population Census.

It is divided into two parts: Part I relates to Mauritius and Part II to Rodrigues.

PART I : Section I contains an analysis of the economically active population of Mauritius by industry, status and sex and by occupation and sex. Data are given both for the major and for the minor groups of the International Standard Industrial Classification and of the International Standard Classification of Occupations.

Section II gives detailed information about the population of each town, village and hamlet by geographical districts and village council areas.

Villages and hamlets have no legal boundaries and it is probable that from one census to another different boundaries have been assigned to the same locality.

Section III gives the results of the housing census which was taken between March and mid-May 1962, during the preliminary stage of the population census. It contains data on households, buildings, dwellings, occupancy and tenure and on housing conditions.

PART II: Section I gives the population of each locality of Rodrigues and Section II the findings of the housing census which was taken during the second fortnight of May 1962.

As far as feasible, the recommendations of the various agencies of the United Nations Organisation have been closely followed in drawing up the different tables published in this report.

L.HONORE
Director of Statistics

Central Statistical Office,
14th July, 1964.

PART I - MAURITIUS

Section I - Economically active population
(30th June, 1962)

~~~~~

Table 1

## BOTH SEXES

## ECONOMICALLY ACTIVE POPULATION BY INDUSTRY, STATUS AND SEX

| INDUSTRY                                                               | Total   | Wage earners       |                      |                              | Wage earners out of work |                      |                              | Workers on own account |                   | Unpaid Workers | Not Classifiable elsewhere by status |
|------------------------------------------------------------------------|---------|--------------------|----------------------|------------------------------|--------------------------|----------------------|------------------------------|------------------------|-------------------|----------------|--------------------------------------|
|                                                                        |         | Daily paid workers | Monthly paid workers | Workers paid on a task basis | Daily paid workers       | Monthly paid workers | Workers paid on a task basis | With employees         | Without employees |                |                                      |
| Total Active                                                           | 187,401 | 82,587             | 53,788               | 13,176                       | 7,285                    | 1,459                | 2,020                        | 4,733                  | 19,685            | 2,355          | 313                                  |
| 0. <u>Agriculture, forestry, hunting and fishing</u>                   | 70,866  | 46,209             | 5,419                | 8,499                        | 2,606                    | 137                  | 832                          | 1,278                  | 5,536             | 348            | 1                                    |
| Sugar plantation & sugar estate                                        | 59,153  | 41,560             | 3,606                | 7,286                        | 2,319                    | 95                   | 685                          | 1,068                  | 2,357             | 176            | 1                                    |
| Tea plantation (excl. government)                                      | 2,499   | 1,663              | 327                  | 349                          | 60                       | 7                    | 15                           | 25                     | 50                | 3              | -                                    |
| Tobacco plantation                                                     | 277     | 203                | 8                    | 18                           | 5                        | -                    | -                            | 20                     | 17                | 6              | -                                    |
| Aloe fibre plantation                                                  | 301     | 232                | 4                    | 57                           | -                        | -                    | 3                            | 1                      | 1                 | 3              | -                                    |
| Other agricultural services                                            | 4,093   | 1,069              | 1,140                | 103                          | 104                      | 28                   | 25                           | 97                     | 1,399             | 128            | -                                    |
| Forestry and logging                                                   | 1,695   | 999                | 209                  | 272                          | 77                       | 2                    | 46                           | 13                     | 69                | 8              | -                                    |
| Hunting, trapping & game propagation                                   | 35      | 10                 | 23                   | -                            | -                        | 1                    | -                            | -                      | 1                 | -              | -                                    |
| Fishing                                                                | 2,813   | 473                | 102                  | 414                          | 41                       | 4                    | 59                           | 54                     | 1,642             | 24             | -                                    |
| 1. <u>Mining and quarrying</u>                                         | 160     | 128                | 16                   | 7                            | 1                        | -                    | -                            | 2                      | 5                 | -              | -                                    |
| Sand quarrying                                                         | 42      | 24                 | 4                    | 7                            | 1                        | -                    | -                            | 2                      | 4                 | -              | -                                    |
| Salt mining and quarrying                                              | 118     | 104                | 12                   | -                            | -                        | -                    | -                            | 1                      | 1                 | -              | -                                    |
| 2-3. <u>Manufacturing</u>                                              | 27,400  | 11,412             | 6,847                | 1,852                        | 277                      | 161                  | 446                          | 924                    | 3,824             | 955            | 2                                    |
| Food manufacturing industries                                          | 11,207  | 5,449              | 4,545                | 256                          | 304                      | 74                   | 49                           | 165                    | 279               | 86             | -                                    |
| Beverage industries                                                    | 662     | 356                | 244                  | 10                           | 24                       | 3                    | 2                            | 14                     | 7                 | 1              | 1                                    |
| Tobacco manufactures                                                   | 343     | 235                | 98                   | 7                            | -                        | 2                    | 1                            | -                      | -                 | -              | -                                    |
| Manufacture of textiles                                                | 543     | 409                | 33                   | 83                           | 7                        | -                    | 3                            | 1                      | 7                 | -              | -                                    |
| Manufacture of footwear, other wearing apparel & made-up textile goods | 4,996   | 612                | 215                  | 900                          | 86                       | 17                   | 200                          | 301                    | 2,273             | 392            | -                                    |
| Manufacture of wood and cork (except furniture)                        | 588     | 293                | 69                   | 51                           | 41                       | 2                    | 10                           | 43                     | 71                | 8              | -                                    |
| Manufacture of furniture and fixtures                                  | 1,647   | 654                | 54                   | 169                          | 102                      | 4                    | 53                           | 103                    | 395               | 113            | -                                    |

| Date   | Description | Debit | Credit | Balance |
|--------|-------------|-------|--------|---------|
| 1890   |             |       |        |         |
| Jan 1  | Balance     |       |        |         |
| Jan 15 | ...         |       |        |         |
| Jan 30 | ...         |       |        |         |
| Feb 15 | ...         |       |        |         |
| Feb 28 | ...         |       |        |         |
| Mar 15 | ...         |       |        |         |
| Mar 31 | ...         |       |        |         |
| Apr 15 | ...         |       |        |         |
| Apr 30 | ...         |       |        |         |
| May 15 | ...         |       |        |         |
| May 31 | ...         |       |        |         |
| Jun 15 | ...         |       |        |         |
| Jun 30 | ...         |       |        |         |
| Jul 15 | ...         |       |        |         |
| Jul 31 | ...         |       |        |         |
| Aug 15 | ...         |       |        |         |
| Aug 31 | ...         |       |        |         |
| Sep 15 | ...         |       |        |         |
| Sep 30 | ...         |       |        |         |
| Oct 15 | ...         |       |        |         |
| Oct 31 | ...         |       |        |         |
| Nov 15 | ...         |       |        |         |
| Nov 30 | ...         |       |        |         |
| Dec 15 | ...         |       |        |         |
| Dec 31 | ...         |       |        |         |

Table 1 (Cont'd)

## BOTH SEXES

| INDUSTRY                                                                                  | Total | Wage earners       |                      |                              | Wage earners out of work |                      |                              | Workers on own account |                   | Unpaid Workers | Not Classifiable elsewhere where by status |
|-------------------------------------------------------------------------------------------|-------|--------------------|----------------------|------------------------------|--------------------------|----------------------|------------------------------|------------------------|-------------------|----------------|--------------------------------------------|
|                                                                                           |       | Daily paid workers | Monthly paid workers | Workers paid on a task basis | Daily paid workers       | Monthly paid workers | Workers paid on a task basis | With employees         | Without employees |                |                                            |
| 2-3. <u>Manufacturing</u> (Cont'd)                                                        |       |                    |                      |                              |                          |                      |                              |                        |                   |                |                                            |
| Manufacture of paper & paper products                                                     | 3     | -                  | -                    | 1                            | -                        | -                    | -                            | -                      | 2                 | -              | -                                          |
| Printing, publishing & allied industries                                                  | 863   | 213                | 562                  | 8                            | 16                       | 11                   | 1                            | 23                     | 13                | 16             | -                                          |
| Manufacture of leather & leather products                                                 | 53    | 27                 | 12                   | 1                            | 2                        | -                    | -                            | 4                      | 7                 | -              | -                                          |
| Manufacture of rubber products                                                            | 89    | 36                 | 24                   | -                            | 1                        | -                    | 2                            | 6                      | 14                | 6              | -                                          |
| Manufacture of chemicals & chemicals products                                             | 71    | 36                 | 14                   | 5                            | 8                        | 1                    | 1                            | 3                      | 3                 | -              | -                                          |
| Manufacture of products of petroleum and coal                                             | 4     | 2                  | 2                    | -                            | -                        | -                    | -                            | -                      | -                 | -              | -                                          |
| Manufacture of non-metallic mineral products                                              | 901   | 580                | 91                   | 124                          | 28                       | 2                    | 12                           | 29                     | 27                | 8              | -                                          |
| Basic metal industries                                                                    | 293   | 222                | 52                   | 6                            | 3                        | 2                    | 2                            | 2                      | 3                 | 1              | -                                          |
| Manufacture and repairs of metal products                                                 | 577   | 178                | 11                   | 37                           | 68                       | -                    | 33                           | 24                     | 207               | 19             | -                                          |
| Manufacture and repairs of machinery apparatus & appliances (except electrical machinery) | 216   | 160                | 27                   | 4                            | 13                       | -                    | 2                            | 1                      | 7                 | 2              | -                                          |
| Manufacture & repairs of electrical machinery, apparatus & appliances                     | 299   | 75                 | 81                   | 8                            | 45                       | 7                    | 13                           | 5                      | 50                | 15             | -                                          |
| Manufacture of transport equipment                                                        | 3,535 | 1,797              | 649                  | 118                          | 215                      | 36                   | 40                           | 142                    | 279               | 258            | 1                                          |
| Miscellaneous manufacturing industries                                                    | 510   | 78                 | 64                   | 64                           | 14                       | -                    | 22                           | 58                     | 180               | 30             | -                                          |



Table 1 (Cont'd)

## BOTH SEXES

| INDUSTRY                                                | Total         | Wage earners       |                      |                              | Wage earners out of work |                      |                              | Workers on own account |                   | Unpaid workers | Not classifiable elsewhere by status |
|---------------------------------------------------------|---------------|--------------------|----------------------|------------------------------|--------------------------|----------------------|------------------------------|------------------------|-------------------|----------------|--------------------------------------|
|                                                         |               | Daily paid workers | Monthly paid workers | Workers paid on a task basis | Daily paid workers       | Monthly paid workers | Workers paid on a task basis | With employees         | Without employees |                |                                      |
| 4. <u>Construction</u>                                  | <u>19,834</u> | <u>13,172</u>      | <u>2,271</u>         | <u>1,150</u>                 | <u>1,988</u>             | <u>48</u>            | <u>216</u>                   | <u>189</u>             | <u>534</u>        | <u>165</u>     | <u>1</u>                             |
| 5. <u>Electricity, gas, water and sanitary services</u> | <u>2,276</u>  | <u>1,286</u>       | <u>911</u>           | <u>27</u>                    | <u>30</u>                | <u>16</u>            | <u>2</u>                     | -                      | -                 | <u>2</u>       | -                                    |
| Electricity, gas and steam                              | 1,063         | 549                | 477                  | 13                           | 12                       | 8                    | 2                            | -                      | -                 | 2              | -                                    |
| Water services                                          | 821           | 581                | 208                  | 13                           | 13                       | 5                    | -                            | -                      | -                 | 1              | -                                    |
| Sanitary services                                       | 392           | 156                | 226                  | 1                            | 5                        | 3                    | 1                            | -                      | -                 | -              | -                                    |
| 6. <u>Commerce</u>                                      | <u>18,802</u> | <u>1,629</u>       | <u>7,093</u>         | <u>450</u>                   | <u>183</u>               | <u>264</u>           | <u>127</u>                   | <u>1,703</u>           | <u>6,825</u>      | <u>525</u>     | <u>2</u>                             |
| Wholesale trade                                         | 2,333         | 278                | 1,650                | 60                           | 27                       | 36                   | 19                           | 100                    | 157               | 6              | -                                    |
| Retail trade (excl. consumption on premises)            | 15,646        | 1,290              | 4,780                | 374                          | 151                      | 218                  | 102                          | 1,579                  | 6,630             | 519            | 3                                    |
| Banks and other financial institutions                  | 544           | 5                  | 487                  | 6                            | 2                        | 5                    | 4                            | 11                     | 24                | -              | -                                    |
| Insurance                                               | 251           | 56                 | 172                  | 3                            | 3                        | 5                    | -                            | 11                     | 1                 | -              | -                                    |
| Real Estate                                             | 28            | -                  | 4                    | 7                            | -                        | -                    | 2                            | 2                      | 13                | -              | -                                    |
| 7. <u>Transport, storage and communications</u>         | <u>11,832</u> | <u>4,518</u>       | <u>4,217</u>         | <u>456</u>                   | <u>742</u>               | <u>152</u>           | <u>122</u>                   | <u>226</u>             | <u>1,348</u>      | <u>50</u>      | <u>1</u>                             |
| Transport                                               | 10,441        | 4,194              | 3,211                | 444                          | 716                      | 143                  | 119                          | 225                    | 1,348             | 40             | 1                                    |
| Storage and warehousing                                 | 251           | 89                 | 140                  | 9                            | 10                       | 1                    | 1                            | 1                      | -                 | -              | -                                    |
| Communication                                           | 1,140         | 235                | 866                  | 3                            | 16                       | 8                    | 2                            | -                      | -                 | 10             | -                                    |

Table 4 (Cont'd)

BOTH SEXES

| INDUSTRY                                                                         | Total         | Wage earners       |                      |                              | Wage earners out of work |                      |                              | Workers on own account |                   | Unpaid workers | Not classifiable elsewhere by status |
|----------------------------------------------------------------------------------|---------------|--------------------|----------------------|------------------------------|--------------------------|----------------------|------------------------------|------------------------|-------------------|----------------|--------------------------------------|
|                                                                                  |               | Daily paid workers | Monthly paid workers | Workers paid on a task basis | Daily paid workers       | Monthly paid workers | Workers paid on a task basis | With employees         | Without employees |                |                                      |
| 8. <u>Services</u>                                                               | <u>25,031</u> | <u>3,980</u>       | <u>26,933</u>        | <u>668</u>                   | <u>309</u>               | <u>592</u>           | <u>112</u>                   | <u>400</u>             | <u>1,565</u>      | <u>299</u>     | <u>173</u>                           |
| Education services and religious organisations                                   | 6,849         | 156                | 5,963                | 62                           | 10                       | 54                   | 13                           | 68                     | 276               | 75             | 172                                  |
| Medical and Health Services and Research Institute                               | 3,291         | 256                | 2,806                | 51                           | 15                       | 38                   | 5                            | 15                     | 98                | 7              | -                                    |
| Welfare services                                                                 | 215           | 10                 | 194                  | 2                            | -                        | 3                    | 1                            | -                      | 2                 | 2              | 1                                    |
| Other community services                                                         | 228           | 19                 | 188                  | 3                            | -                        | 3                    | 2                            | 1                      | 8                 | 4              | -                                    |
| Business services                                                                | 853           | 46                 | 547                  | 25                           | 10                       | 24                   | 6                            | 75                     | 100               | 20             | -                                    |
| Recreation services                                                              | 567           | 118                | 383                  | 10                           | 10                       | 15                   | 3                            | 10                     | 13                | 5              | -                                    |
| Personal services                                                                | 16,487        | 1,818              | 12,111               | 450                          | 183                      | 381                  | 70                           | 230                    | 1,063             | 181            | -                                    |
| Government services, not elsewhere classified (local and central including army) | 6,541         | 1,557              | 4,741                | 65                           | 81                       | 74                   | 12                           | 1                      | 5                 | 5              | -                                    |
| 9. <u>Activities not adequately described</u>                                    | <u>1,200</u>  | <u>253</u>         | <u>81</u>            | <u>67</u>                    | <u>449</u>               | <u>89</u>            | <u>61</u>                    | <u>10</u>              | <u>48</u>         | <u>10</u>      | <u>132</u>                           |

Table 1 (Cont'd)

## ECONOMICALLY ACTIVE POPULATION BY INDUSTRY, STATUS AND SEX

## MALES

| INDUSTRY                                                                     | Total   | Wage earners             |                            |                                       |                          | Wage earners out of work   |                                       |                   | Workers on own account |       | Unpaid<br>Workers | Not<br>Classi-<br>fiable<br>else-<br>where by<br>status |
|------------------------------------------------------------------------------|---------|--------------------------|----------------------------|---------------------------------------|--------------------------|----------------------------|---------------------------------------|-------------------|------------------------|-------|-------------------|---------------------------------------------------------|
|                                                                              |         | Daily<br>paid<br>workers | Monthly<br>paid<br>workers | Workers<br>paid on<br>a task<br>basis | Daily<br>paid<br>workers | Monthly<br>paid<br>workers | Workers<br>paid on<br>a task<br>basis | With<br>employees | Without<br>employees   |       |                   |                                                         |
| Total active                                                                 | 154,085 | 71,182                   | 38,738                     | 10,552                                | 6,804                    | 1,090                      | 1,758                                 | 4,555             | 17,387                 | 1,873 | 146               |                                                         |
| 0. <u>Agriculture, forestry, hunting<br/>and fishing</u>                     | 57,478  | 36,500                   | 5,081                      | 6,459                                 | 2,271                    | 126                        | 679                                   | 1,233             | 4,980                  | 238   | 1                 |                                                         |
| Sugar plantation and Sugar Estate                                            | 47,374  | 32,566                   | 3,458                      | 5,381                                 | 1,999                    | 88                         | 534                                   | 1,027             | 2,186                  | 134   | 1                 |                                                         |
| Tea plantation (excl. Govt)                                                  | 1,992   | 1,289                    | 264                        | 285                                   | 56                       | 6                          | 15                                    | 25                | 50                     | 2     | -                 |                                                         |
| Tobacco plantation                                                           | 169     | 116                      | 8                          | 2                                     | 3                        | -                          | -                                     | 19                | 15                     | 6     | -                 |                                                         |
| Aloe Fibre plantation                                                        | 171     | 137                      | 4                          | 23                                    | -                        | -                          | 2                                     | 1                 | 1                      | 3     | -                 |                                                         |
| Other agricultural services                                                  | 3,255   | 921                      | 1,021                      | 85                                    | 97                       | 25                         | 23                                    | 94                | 927                    | 62    | -                 |                                                         |
| Forestry and logging                                                         | 1,673   | 990                      | 202                        | 270                                   | 75                       | 2                          | 46                                    | 13                | 68                     | 7     | -                 |                                                         |
| Hunting, trapping & game<br>propagation                                      | 35      | 10                       | 23                         | -                                     | -                        | 1                          | -                                     | -                 | 1                      | -     | -                 |                                                         |
| Fishing                                                                      | 2,809   | 471                      | 101                        | 413                                   | 41                       | 4                          | 59                                    | 54                | 1,642                  | 24    | -                 |                                                         |
| 1. <u>Mining and quarrying</u>                                               | 126     | 94                       | 116                        | 7                                     | 1                        | -                          | -                                     | 2                 | 2                      | -     | -                 |                                                         |
| Sand quarrying                                                               | 42      | 24                       | 4                          | 7                                     | 1                        | -                          | -                                     | 2                 | 4                      | -     | -                 |                                                         |
| Salt mining and quarrying                                                    | 84      | 70                       | 12                         | -                                     | -                        | -                          | -                                     | 1                 | 1                      | -     | -                 |                                                         |
| 2-3. <u>Manufacturing</u>                                                    | 25,119  | 10,729                   | 6,501                      | 1,565                                 | 938                      | 152                        | 384                                   | 894               | 3,071                  | 884   | 1                 |                                                         |
| Food Manufacturing Industries                                                | 10,935  | 5,310                    | 4,439                      | 249                                   | 299                      | 73                         | 49                                    | 163               | 274                    | 79    | -                 |                                                         |
| Beverage industries                                                          | 517     | 237                      | 227                        | 10                                    | 16                       | 3                          | 2                                     | 14                | 7                      | 1     | -                 |                                                         |
| Tobacco manufactures                                                         | 193     | 111                      | 76                         | 4                                     | -                        | 2                          | -                                     | -                 | -                      | -     | -                 |                                                         |
| Manufacture of textiles                                                      | 370     | 276                      | 31                         | 53                                    | 5                        | -                          | 1                                     | 1                 | 3                      | -     | -                 |                                                         |
| Manufacture of footwear, other<br>wearing apparel & made-up<br>textile goods | 3,683   | 527                      | 106                        | 670                                   | 66                       | 10                         | 142                                   | 276               | 1,554                  | 332   | -                 |                                                         |
| Manufacture of wood and cork<br>(except furniture)                           | 562     | 292                      | 67                         | 49                                    | 41                       | 2                          | 10                                    | 43                | 50                     | 8     | -                 |                                                         |
| Manufacture of furniture and<br>other manufactures                           | 1,640   | 654                      | 52                         | 166                                   | 102                      | 4                          | 53                                    | 103               | 394                    | 112   | -                 |                                                         |

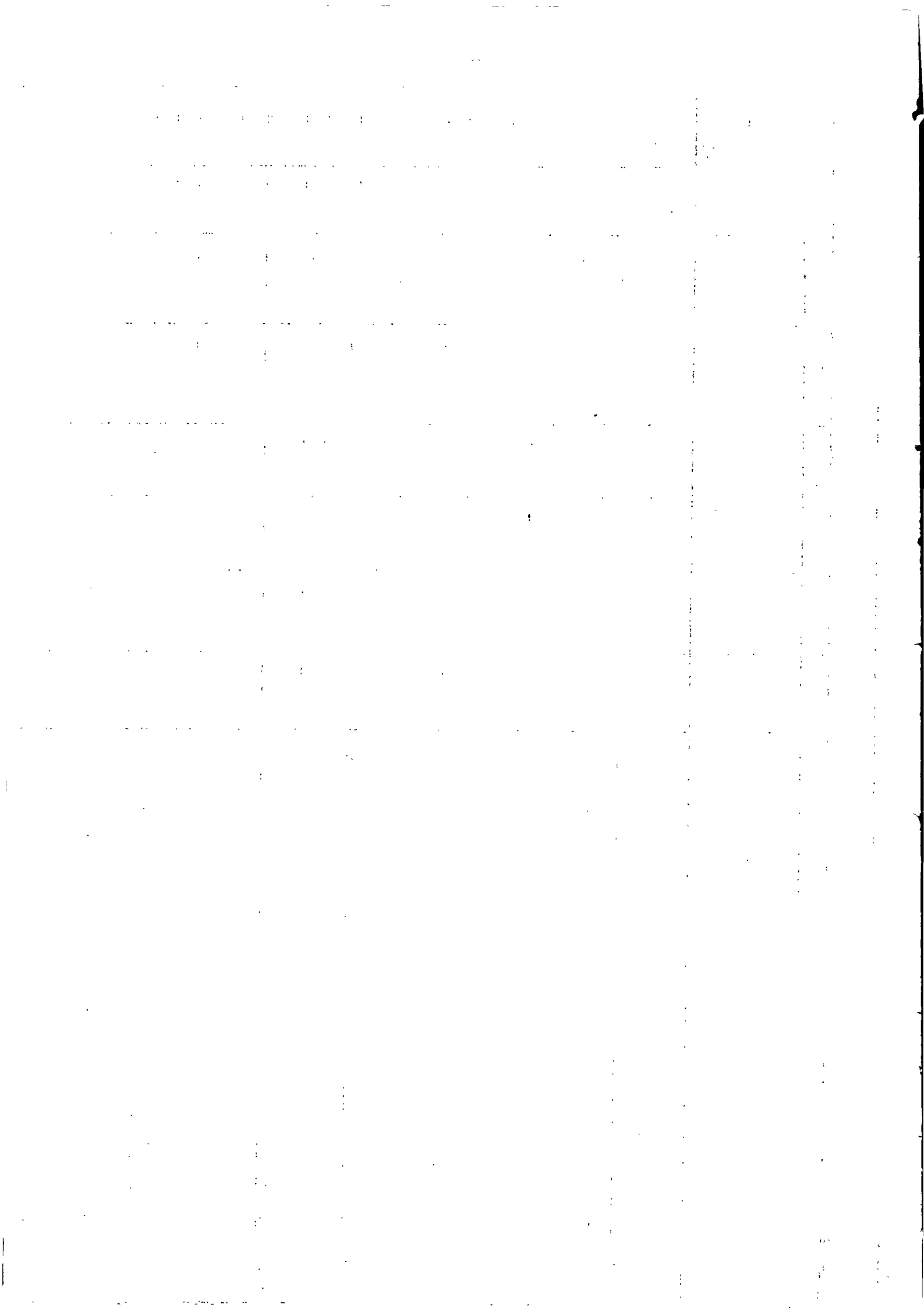

Table 1 (Cont'd)

## MALES

| INDUSTRY                                                                                | Total | Wage earners       |                      |                              | Wage earners out of work |                      |                              | Workers on own account |                   | Unpaid Workers | Not Classifiable elsewhere by status |
|-----------------------------------------------------------------------------------------|-------|--------------------|----------------------|------------------------------|--------------------------|----------------------|------------------------------|------------------------|-------------------|----------------|--------------------------------------|
|                                                                                         |       | Daily paid workers | Monthly paid workers | Workers paid on a task basis | Daily paid workers       | Monthly paid workers | Workers paid on a task basis | With employees         | Without employees |                |                                      |
| 2-3. Manufacturing (Cont'd)                                                             |       |                    |                      |                              |                          |                      |                              |                        |                   |                |                                      |
| Manufacture of paper and paper products                                                 | 2     | -                  | -                    | -                            | -                        | -                    | -                            | -                      | -                 | -              | -                                    |
| Printing, publishing and allied industries                                              | 795   | 206                | 505                  | 8                            | 16                       | 10                   | 1                            | 20                     | 13                | 16             | -                                    |
| Manufacture of leather and leather products                                             | 51    | 25                 | 12                   | 1                            | 2                        | -                    | -                            | 4                      | 7                 | -              | -                                    |
| Manufacture of rubber products                                                          | 86    | 36                 | 23                   | -                            | 1                        | -                    | 2                            | 6                      | 14                | 4              | -                                    |
| Manufacture of chemicals and chemical products                                          | 42    | 15                 | 12                   | -                            | 8                        | 1                    | -                            | 3                      | 3                 | -              | -                                    |
| Manufacture of products of petroleum and coal                                           | 3     | 2                  | 1                    | -                            | -                        | -                    | -                            | -                      | -                 | -              | -                                    |
| Manufacture of non-metallic mineral products                                            | 835   | 530                | 87                   | 117                          | 24                       | 2                    | 12                           | 29                     | 27                | 7              | -                                    |
| Basic Metal Industries                                                                  | 286   | 222                | 45                   | 6                            | 3                        | 2                    | 2                            | 2                      | 3                 | 1              | -                                    |
| Manufacture & repairs of metal products                                                 | 577   | 178                | 11                   | 37                           | 68                       | -                    | 33                           | 24                     | 207               | 19             | -                                    |
| Manufacture & repairs of machinery appliances & apparatus (except electrical machinery) | 210   | 160                | 21                   | 4                            | 13                       | -                    | 2                            | 1                      | 7                 | 2              | -                                    |
| Manufacture and repairs of electrical machinery                                         | 297   | 75                 | 80                   | 8                            | 45                       | 7                    | 13                           | 5                      | 49                | 15             | -                                    |
| Manufacture of transport equipment                                                      | 3,527 | 1,796              | 642                  | 118                          | 215                      | 36                   | 40                           | 142                    | 279               | 258            | 1                                    |
| Miscellaneous manufacturing industries                                                  | 508   | 77                 | 64                   | 64                           | 14                       | -                    | 22                           | 58                     | 179               | 30             | -                                    |

Table 1 (Cont'd)

## MALES

| INDUSTRY                                                | Total         | Wage earners       |                      |                              |                    | Wage earners out of work |                              |                |                   | Workers on own account |          | Unpaid Workers | Not classifiable elsewhere by status |
|---------------------------------------------------------|---------------|--------------------|----------------------|------------------------------|--------------------|--------------------------|------------------------------|----------------|-------------------|------------------------|----------|----------------|--------------------------------------|
|                                                         |               | Wage earners       |                      |                              |                    | Wage earners out of work |                              |                |                   | Workers on own account |          |                |                                      |
|                                                         |               | Daily paid workers | Monthly paid workers | Workers paid on a task basis | Daily paid workers | Monthly paid workers     | Workers paid on a task basis | With employees | Without employees |                        |          |                |                                      |
| 4. <u>Construction</u>                                  | <u>19,761</u> | <u>13,142</u>      | <u>2,234</u>         | <u>1,148</u>                 | <u>1,986</u>       | <u>48</u>                | <u>215</u>                   | <u>188</u>     | <u>534</u>        | <u>165</u>             | <u>1</u> |                |                                      |
| 5. <u>Electricity, gas, water and sanitary services</u> | <u>2,182</u>  | <u>1,252</u>       | <u>852</u>           | <u>26</u>                    | <u>29</u>          | <u>16</u>                | <u>2</u>                     | -              | -                 | <u>2</u>               | -        |                |                                      |
| Electricity, gas and steam                              | 1,008         | 547                | 424                  | 13                           | 12                 | 8                        | 2                            | -              | -                 | 2                      | -        |                |                                      |
| Water services                                          | 785           | 551                | 204                  | 12                           | 12                 | 5                        | -                            | -              | -                 | 1                      | -        |                |                                      |
| Sanitary services                                       | 389           | 154                | 225                  | 1                            | 5                  | 3                        | 1                            | -              | -                 | -                      | -        |                |                                      |
| 6. <u>Commerce</u>                                      | <u>17,093</u> | <u>1,555</u>       | <u>6,271</u>         | <u>423</u>                   | <u>177</u>         | <u>245</u>               | <u>124</u>                   | <u>1,648</u>   | <u>6,315</u>      | <u>332</u>             | <u>2</u> |                |                                      |
| Wholesale trade                                         | 2,096         | 275                | 1,428                | 59                           | 24                 | 30                       | 19                           | 100            | 155               | 6                      | -        |                |                                      |
| Retail trade (excluding consumption on premises)        | 14,280        | 1,220              | 4,280                | 349                          | 148                | 209                      | 99                           | 1,524          | 6,122             | 326                    | 3        |                |                                      |
| Banks and other Financial Institutions                  | 480           | 5                  | 424                  | 6                            | 2                  | 4                        | 4                            | 11             | 24                | -                      | -        |                |                                      |
| Insurance                                               | 209           | 55                 | 135                  | 2                            | 3                  | 2                        | -                            | 11             | 1                 | -                      | -        |                |                                      |
| Real Estate                                             | 28            | -                  | 4                    | 7                            | -                  | -                        | 2                            | 2              | 13                | -                      | -        |                |                                      |
| 7. <u>Transport, storage and communication</u>          | <u>11,651</u> | <u>4,494</u>       | <u>4,066</u>         | <u>456</u>                   | <u>738</u>         | <u>151</u>               | <u>122</u>                   | <u>225</u>     | <u>1,348</u>      | <u>50</u>              | <u>1</u> |                |                                      |
| Transport                                               | 10,404        | 4,189              | 3,181                | 444                          | 715                | 143                      | 119                          | 224            | 1,348             | 40                     | 1        |                |                                      |
| Storage and Warehousing                                 | 226           | 82                 | 124                  | 9                            | 8                  | 1                        | 1                            | 1              | -                 | -                      | -        |                |                                      |
| Communication                                           | 1,021         | 223                | 761                  | 3                            | 15                 | 7                        | 2                            | -              | -                 | 10                     | -        |                |                                      |



Table 1 (Cont'd)

MALES

| INDUSTRY                                                                        | Total         | Wage earners       |                      |                              | Wage earners out of work |                      |                              | Workers on own account |                   | Unpaid Workers | Not Classifiable elsewhere by status |
|---------------------------------------------------------------------------------|---------------|--------------------|----------------------|------------------------------|--------------------------|----------------------|------------------------------|------------------------|-------------------|----------------|--------------------------------------|
|                                                                                 |               | Daily paid workers | Monthly paid workers | Workers paid on a task basis | Daily paid workers       | Monthly paid workers | Workers paid on a task basis | With employees         | Without employees |                |                                      |
| 8. <u>Services</u>                                                              | <u>19,539</u> | <u>3,169</u>       | <u>13,651</u>        | <u>402</u>                   | <u>226</u>               | <u>278</u>           | <u>70</u>                    | <u>354</u>             | <u>1,181</u>      | <u>192</u>     | <u>16</u>                            |
| Education Services and Religious Organisations                                  | 3,945         | 125                | 3,585                | 52                           | 5                        | 36                   | 11                           | 42                     | 65                | 8              | 16                                   |
| Medical and Health Services & Research Institute                                | 2,063         | 217                | 1,722                | 14                           | 9                        | 19                   | -                            | 12                     | 67                | 3              | -                                    |
| Welfare Services                                                                | 85            | 10                 | 70                   | 1                            | -                        | 2                    | 1                            | -                      | -                 | 1              | -                                    |
| Other Community Services                                                        | 180           | 16                 | 146                  | 3                            | -                        | 3                    | 2                            | 1                      | 5                 | 4              | -                                    |
| Business Services                                                               | 763           | 45                 | 475                  | 24                           | 5                        | 17                   | 6                            | 75                     | 97                | 19             | -                                    |
| Recreation Services                                                             | 541           | 115                | 362                  | 8                            | 10                       | 15                   | 3                            | 10                     | 13                | 5              | -                                    |
| Personal Services                                                               | 6,063         | 1,188              | 3,045                | 259                          | 121                      | 124                  | 37                           | 213                    | 929               | 147            | -                                    |
| Government Services (local and central including army) not elsewhere classified | 5,899         | 1,453              | 4,246                | 41                           | 76                       | 62                   | 10                           | 1                      | 5                 | 5              | -                                    |
| 9. <u>Activities not adequately described</u>                                   | <u>1,136</u>  | <u>247</u>         | <u>65</u>            | <u>66</u>                    | <u>438</u>               | <u>74</u>            | <u>61</u>                    | <u>10</u>              | <u>43</u>         | <u>9</u>       | <u>123</u>                           |



Table 1 (Cont'd)  
ECONOMICALLY ACTIVE POPULATION BY INDUSTRY, STATUS AND SEX

FEMALES

| INDUSTRY                                                                 | Total  | Wage earners       |        |                      | Wage earners out of work     |     |                    | Workers on own account |                 | Unpaid workers | Not Classifiable elsewhere by status |                    |
|--------------------------------------------------------------------------|--------|--------------------|--------|----------------------|------------------------------|-----|--------------------|------------------------|-----------------|----------------|--------------------------------------|--------------------|
|                                                                          |        | Daily paid workers |        | Monthly paid workers | Workers paid on a task basis |     | Daily paid workers | Monthly paid workers   | With employ-ees |                |                                      | Without employ-ees |
|                                                                          |        |                    |        |                      |                              |     |                    |                        |                 |                |                                      |                    |
| Total active                                                             | 33,316 | 11,405             | 15,050 | 2,624                | 481                          | 369 | 262                | 178                    | 2,298           | 482            | 167                                  |                    |
| 0. <u>Agriculture, forestry, hunting and fishing</u>                     | 15,388 | 9,709              | 338    | 2,040                | 335                          | 11  | 154                | 45                     | 646             | 110            | -                                    |                    |
| Sugar plantation and sugar estate                                        | 11,779 | 8,994              | 148    | 1,905                | 320                          | 7   | 151                | 41                     | 171             | 42             | -                                    |                    |
| Tea plantation (excl. Govt.)                                             | 507    | 374                | 63     | 64                   | 4                            | 1   | -                  | -                      | -               | 1              | -                                    |                    |
| Tobacco plantation                                                       | 108    | 87                 | -      | 16                   | 2                            | -   | -                  | 1                      | 2               | -              | -                                    |                    |
| Alco Fibre plantation                                                    | 130    | 95                 | -      | 34                   | -                            | -   | 1                  | -                      | -               | -              | -                                    |                    |
| Other agricultural services                                              | 838    | 148                | 119    | 18                   | 7                            | 3   | 2                  | 3                      | 472             | 66             | -                                    |                    |
| Forestry and logging                                                     | 22     | 9                  | 7      | 2                    | 2                            | -   | -                  | -                      | 1               | 1              | -                                    |                    |
| <u>Hunting, trapping and game propagation</u>                            | -      | -                  | -      | -                    | -                            | -   | -                  | -                      | -               | -              | -                                    |                    |
| Fishing                                                                  | 4      | 2                  | 1      | 1                    | -                            | -   | -                  | -                      | -               | -              | -                                    |                    |
| 1. <u>Mining and quarrying</u>                                           | 34     | 34                 | -      | -                    | -                            | -   | -                  | -                      | -               | -              | -                                    |                    |
| Sand quarrying                                                           | -      | -                  | -      | -                    | -                            | -   | -                  | -                      | -               | -              | -                                    |                    |
| Salt mining and quarrying                                                | 34     | 34                 | -      | -                    | -                            | -   | -                  | -                      | -               | -              | -                                    |                    |
| 2-3. <u>Manufacturing</u>                                                | 2,281  | 683                | 346    | 287                  | 39                           | 9   | 62                 | 30                     | 752             | 71             | 1                                    |                    |
| Food manufacturing industries                                            | 272    | 139                | 106    | 7                    | 5                            | 1   | -                  | 2                      | 5               | 7              | -                                    |                    |
| Beverage industries                                                      | 145    | 119                | 17     | -                    | 8                            | -   | -                  | -                      | -               | -              | 1                                    |                    |
| Tobacco manufactures                                                     | 150    | 124                | 22     | 3                    | -                            | -   | 1                  | -                      | -               | -              | -                                    |                    |
| Manufacture of textiles                                                  | 173    | 133                | 2      | 30                   | 2                            | -   | 2                  | -                      | 4               | -              | -                                    |                    |
| Manufacture of footwear, other wearing apparel and made-up textile goods | 1,313  | 85                 | 109    | 230                  | 20                           | 7   | 58                 | 25                     | 719             | 60             | -                                    |                    |
| Manufacture of wood and cork (except furniture)                          | 26     | 1                  | 2      | 2                    | -                            | -   | -                  | -                      | 21              | -              | -                                    |                    |

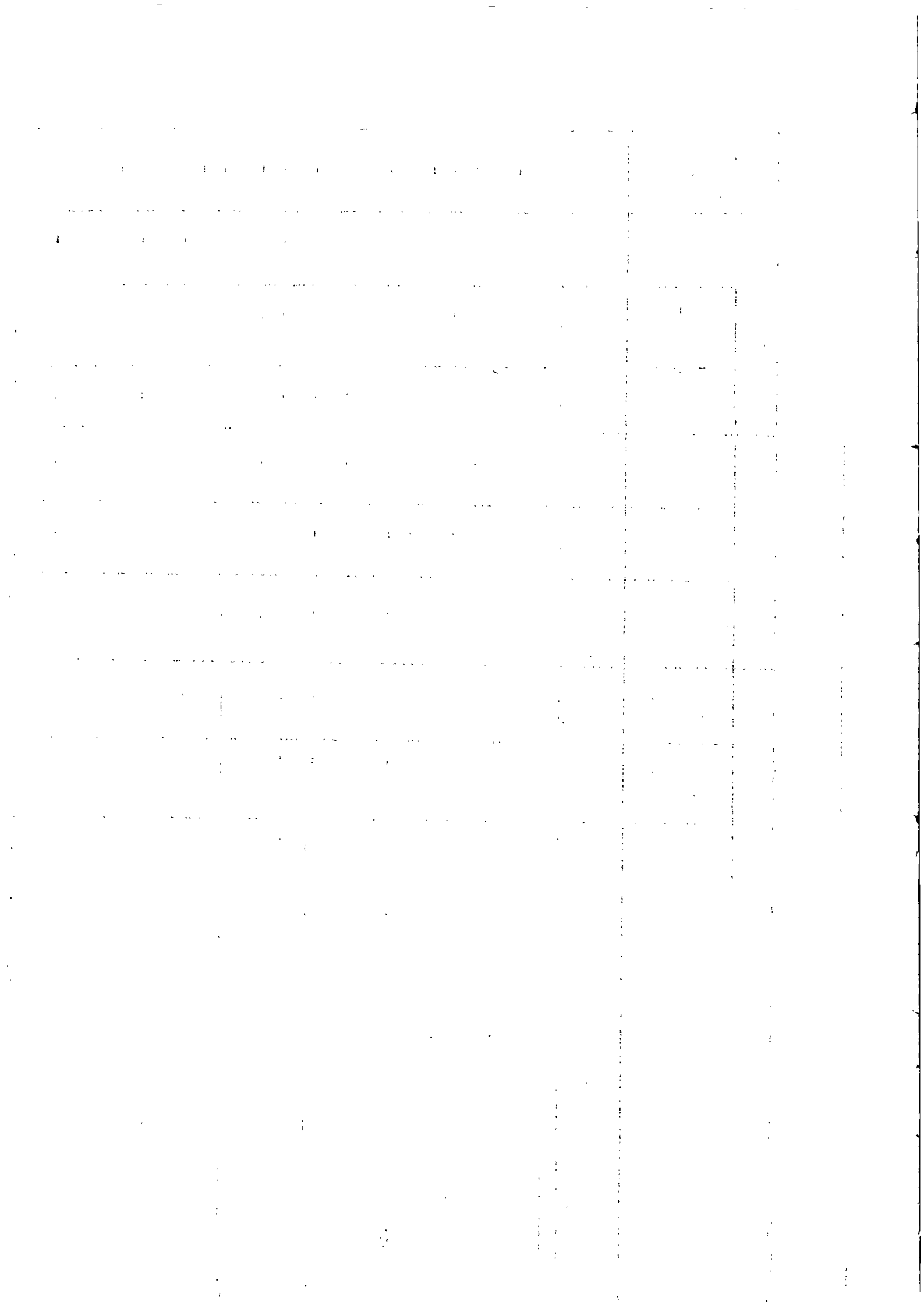

Table 1 (Cont'd)

FEMALES

| INDUSTRY                                                                               | Total | Wage earners       |                      |                         | Wage earners out of work |                      |                              |                | Workers on own account |                | Not Classifiable elsewhere by status |
|----------------------------------------------------------------------------------------|-------|--------------------|----------------------|-------------------------|--------------------------|----------------------|------------------------------|----------------|------------------------|----------------|--------------------------------------|
|                                                                                        |       | Daily paid workers | Monthly paid workers | Workers on a task basis | Daily paid workers       | Monthly paid workers | Workers paid on a task basis | With employees | Without employees      | Unpaid workers |                                      |
| <b>2-3 Manufacturing (Cont'd)</b>                                                      |       |                    |                      |                         |                          |                      |                              |                |                        |                |                                      |
| Manufacture of furniture and fixtures                                                  | 7     | -                  | 2                    | 3                       | -                        | -                    | -                            | -              | 1                      | 1              | -                                    |
| Manufacture of paper & paper products                                                  | 1     | -                  | -                    | -                       | -                        | -                    | -                            | -              | 1                      | -              | -                                    |
| <b>Printing, publishing &amp; allied industries</b>                                    | 58    | 7                  | 57                   | -                       | 1                        | -                    | -                            | 3              | -                      | -              | -                                    |
| Manufacture of leather & leather products                                              | 2     | 2                  | -                    | -                       | -                        | -                    | -                            | -              | -                      | -              | -                                    |
| Manufacture of rubber products                                                         | 3     | -                  | 1                    | -                       | -                        | -                    | -                            | -              | -                      | 2              | -                                    |
| Manufacture of chemicals and chemical products                                         | 29    | 21                 | 2                    | 5                       | -                        | -                    | 1                            | -              | -                      | -              | -                                    |
| Manufacture of products of petroleum and coal                                          | 1     | -                  | 1                    | -                       | -                        | -                    | -                            | -              | -                      | -              | -                                    |
| Manufacture of non-metallic mineral products                                           | 66    | 50                 | 4                    | 7                       | 4                        | -                    | -                            | -              | -                      | 1              | -                                    |
| <b>Basic metal industries</b>                                                          | 7     | -                  | 7                    | -                       | -                        | -                    | -                            | -              | -                      | -              | -                                    |
| Manufacture & repairs of metal products                                                | -     | -                  | -                    | -                       | -                        | -                    | -                            | -              | -                      | -              | -                                    |
| Manufacture & repairs of machinery, appliances & apparatus (except electric machinery) | 6     | -                  | 6                    | -                       | -                        | -                    | -                            | -              | -                      | -              | -                                    |
| Manufacture & repairs of electric machinery, apparatus & appliances                    | 2     | -                  | 1                    | -                       | -                        | -                    | -                            | -              | 1                      | -              | -                                    |
| Manufacture of transport equipment                                                     | 8     | 1                  | 7                    | -                       | -                        | -                    | -                            | -              | -                      | -              | -                                    |
| Miscellaneous manufacturing industries                                                 | 2     | 1                  | -                    | -                       | -                        | -                    | -                            | -              | 1                      | -              | -                                    |

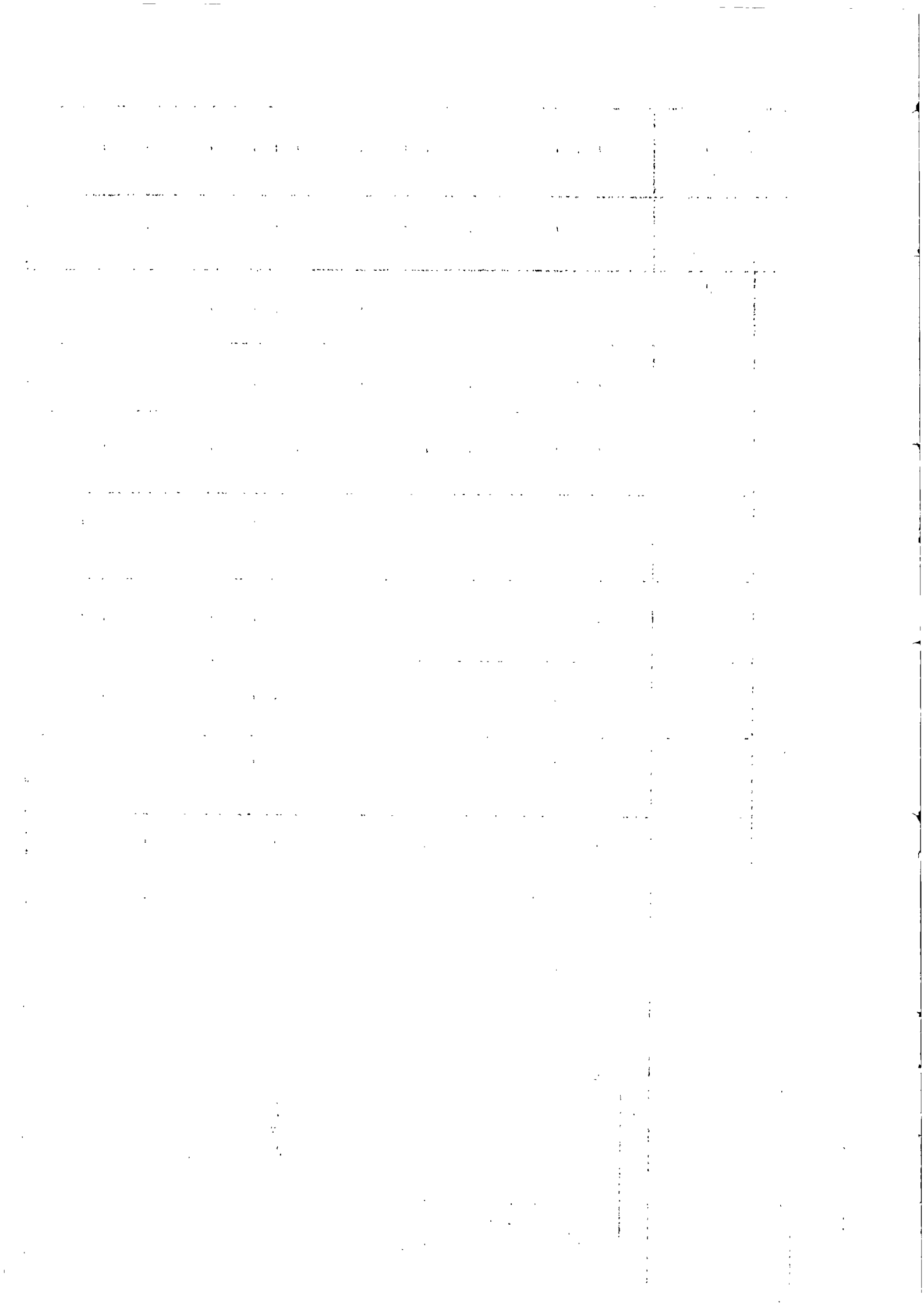

Table 1 (Cont'd)

FEMILES

| INDUSTRY                                                | TOTAL | Wage earners       |                      |                              | Wage earners out of work |                      |                              | Workers on own account |                   | Unpaid workers | Not classifiable elsewhere by status |
|---------------------------------------------------------|-------|--------------------|----------------------|------------------------------|--------------------------|----------------------|------------------------------|------------------------|-------------------|----------------|--------------------------------------|
|                                                         |       | Daily paid workers | Monthly paid workers | Workers paid on a task basis | Daily paid workers       | Monthly paid workers | Workers paid on a task basis | With employees         | Without employees |                |                                      |
| 4. <u>Construction</u>                                  | 73    | 30                 | 37                   | 2                            | 2                        | 1                    | 1                            | -                      | -                 | -              | -                                    |
| 5. <u>Electricity, gas, water and sanitary services</u> | 94    | 34                 | 58                   | 1                            | 1                        | -                    | -                            | -                      | -                 | -              | -                                    |
| Electricity gas and steam                               | 55    | 2                  | 53                   | -                            | -                        | -                    | -                            | -                      | -                 | -              | -                                    |
| Water services                                          | 36    | 30                 | 4                    | 1                            | 1                        | -                    | -                            | -                      | -                 | -              | -                                    |
| Sanitary services                                       | 3     | 2                  | 1                    | -                            | -                        | -                    | -                            | -                      | -                 | -              | -                                    |
| 6. <u>Commerce</u>                                      | 1,709 | 74                 | 822                  | 27                           | 6                        | 19                   | 2                            | 55                     | 510               | 193            | -                                    |
| Wholesale trade                                         | 237   | 3                  | 222                  | 1                            | 3                        | 6                    | -                            | -                      | 2                 | -              | -                                    |
| Retail trade (excluding consumption of premises)        | 1,366 | 70                 | 500                  | 25                           | 3                        | 9                    | 3                            | 55                     | 508               | 193            | -                                    |
| Banks and other financial institutions                  | 64    | -                  | 63                   | -                            | -                        | 1                    | -                            | -                      | -                 | -              | -                                    |
| Insurance                                               | 42    | 1                  | 37                   | 1                            | -                        | 3                    | -                            | -                      | -                 | -              | -                                    |
| Real Estate                                             | -     | -                  | -                    | -                            | -                        | -                    | -                            | -                      | -                 | -              | -                                    |
| 7. <u>Transport, storage and communication</u>          | 181   | 24                 | 151                  | -                            | 4                        | 1                    | -                            | 1                      | -                 | -              | -                                    |
| Transport                                               | 37    | 5                  | 30                   | -                            | 1                        | -                    | -                            | 1                      | -                 | -              | -                                    |
| Storage and warehousing                                 | 25    | 7                  | 16                   | -                            | 2                        | -                    | -                            | -                      | -                 | -              | -                                    |
| Communication                                           | 119   | 12                 | 105                  | -                            | 1                        | 1                    | -                            | -                      | -                 | -              | -                                    |

Table 1 (Cont'd)

FEMALES

| INDUSTRY                                               | Total         | Wage earners       |                      |                              | Wage earners out of work |                      |                              | Workers on own account |                   | Unpaid workers | Not classifiable elsewhere by status |
|--------------------------------------------------------|---------------|--------------------|----------------------|------------------------------|--------------------------|----------------------|------------------------------|------------------------|-------------------|----------------|--------------------------------------|
|                                                        |               | Daily paid workers | Monthly paid workers | Workers paid on a task basis | Daily paid workers       | Monthly paid workers | Workers paid on a task basis | With Employees         | Without Employees |                |                                      |
| 8. <u>Services</u>                                     | <u>15,492</u> | <u>811</u>         | <u>13,282</u>        | <u>266</u>                   | <u>82</u>                | <u>314</u>           | <u>42</u>                    | <u>46</u>              | <u>384</u>        | <u>107</u>     | <u>157</u>                           |
| Education services and religious organisations         | 2,904         | 31                 | 2,378                | 10                           | 5                        | 18                   | 2                            | 26                     | 211               | 67             | 156*                                 |
| Medical and health services and Research Institute     | 1,228         | 39                 | 1,084                | 37                           | 6                        | 19                   | 5                            | 3                      | 31                | 4              | -                                    |
| Welfare services                                       | 130           | -                  | 124                  | 1                            | -                        | 1                    | -                            | -                      | 2                 | 1              | 1                                    |
| Other community services                               | 48            | 3                  | 42                   | -                            | -                        | -                    | -                            | -                      | 3                 | -              | -                                    |
| Business services                                      | 90            | 1                  | 72                   | 1                            | 5                        | 7                    | -                            | -                      | 3                 | 1              | -                                    |
| Recreation services                                    | 26            | 3                  | 21                   | 2                            | -                        | -                    | -                            | -                      | -                 | -              | -                                    |
| Personal services                                      | 10,424        | 630                | 9,066                | 191                          | 62                       | 257                  | 33                           | 17                     | 134               | 34             | -                                    |
| Government services (local and central including army) | 642           | 104                | 495                  | 24                           | 5                        | 12                   | 2                            | -                      | -                 | -              | -                                    |
| not elsewhere classified                               |               |                    |                      |                              |                          |                      |                              |                        |                   |                |                                      |
| 9. <u>Activities not adequately described</u>          | <u>64</u>     | <u>6</u>           | <u>16</u>            | <u>1</u>                     | <u>11</u>                | <u>15</u>            | -                            | -                      | <u>5</u>          | <u>1</u>       | <u>9</u>                             |

\*Mostly members of religious orders.

| Date | Description |
|------|-------------|
| 1900 | Jan 1       |
| 1901 | Feb 1       |
| 1902 | Mar 1       |
| 1903 | Apr 1       |
| 1904 | May 1       |
| 1905 | Jun 1       |
| 1906 | Jul 1       |
| 1907 | Aug 1       |
| 1908 | Sep 1       |
| 1909 | Oct 1       |
| 1910 | Nov 1       |
| 1911 | Dec 1       |
| 1912 | Jan 1       |
| 1913 | Feb 1       |
| 1914 | Mar 1       |
| 1915 | Apr 1       |
| 1916 | May 1       |
| 1917 | Jun 1       |
| 1918 | Jul 1       |
| 1919 | Aug 1       |
| 1920 | Sep 1       |
| 1921 | Oct 1       |
| 1922 | Nov 1       |
| 1923 | Dec 1       |
| 1924 | Jan 1       |
| 1925 | Feb 1       |
| 1926 | Mar 1       |
| 1927 | Apr 1       |
| 1928 | May 1       |

Table 2

ECONOMICALLY ACTIVE POPULATION BY OCCUPATION AND SEX

| OCCUPATION GROUP<br>(Major and Minor Groups of the International<br>Standard Classification of Occupation)                              | Both<br>Sexes | Males   | Females |
|-----------------------------------------------------------------------------------------------------------------------------------------|---------------|---------|---------|
| All Occupations                                                                                                                         | 187,401       | 154,085 | 33,316  |
| <u>Professional, Technical and Related Workers</u>                                                                                      | 8,778         | 5,123   | 3,655   |
| Architects, Engineers and Surveyors                                                                                                     | 274           | 271     | 3       |
| Chemists, Physicists, Geologists & other Physical<br>Scientists                                                                         | 78            | 75      | 3       |
| Biologists, Veterinarians, Agronomists and<br>Related Scientists                                                                        | 30            | 30      | -       |
| Physicians, Surgeons and Dentists                                                                                                       | 166           | 156     | 10      |
| Nurses and Midwives                                                                                                                     | 1,263         | 448     | 815     |
| Professional Medical Workers n.e.c.+ and Medical<br>Technicians                                                                         | 104           | 91      | 13      |
| Teachers                                                                                                                                | 5,388         | 2,968   | 2,420   |
| Clergy and Related Members of Religious Orders                                                                                          | 680           | 359     | 321     |
| Jurists                                                                                                                                 | 124           | 122     | 2       |
| Artists, Writers and Related Workers                                                                                                    | 149           | 119     | 30      |
| Draftsmen and Science and Engineering<br>Technicians n.e.c.+                                                                            | 237           | 226     | 11      |
| Other Professional, Technical and Related Workers                                                                                       | 285           | 258     | 27      |
| <u>Administrative, Executive and Managerial Workers</u>                                                                                 | 1,904         | 1,825   | 79      |
| Administrators & Executive Officials<br>(incl. Inspectors & Supervisors)                                                                | 1,231         | 1,162   | 69      |
| Directors, Managers and Working Proprietors<br>(excl. Government, trade concerns and sugar<br>estates)                                  | 673           | 663     | 10      |
| <u>Clerical Workers</u>                                                                                                                 | 5,887         | 4,484   | 1,403   |
| Book-keepers and Cashiers                                                                                                               | 819           | 602     | 217     |
| Stenographers and Typists                                                                                                               | 583           | 89      | 494     |
| Other Clerical workers                                                                                                                  | 4,485         | 3,793   | 692     |
| <u>Sales Workers</u>                                                                                                                    | 15,623        | 14,396  | 1,227   |
| Working Proprietors, Wholesale & Retail Trade<br>Insurance and Real Estate Salesmen, Salesmen<br>of Securities & Services & Auctioneers | 4,549         | 4,325   | 224     |
| Commercial Travellers and Manufacturers' Agents                                                                                         | 361           | 360     | 1       |
| Salesmen, Shop Assistants & Related Workers                                                                                             | 113           | 111     | 2       |
|                                                                                                                                         | 10,600        | 9,600   | 1,000   |
| <u>Farmers, Fishermen, Hunters, Loggers &amp; Related Workers</u>                                                                       | 71,047        | 57,401  | 13,646  |
| Planters, Farmers, Estate and Farm Managers                                                                                             | 5,471         | 4,778   | 693     |
| Agricultural Labourers                                                                                                                  | 61,287        | 48,345  | 12,942  |
| Hunters and Related Workers                                                                                                             | 40            | 40      | -       |
| Fishermen and Related Workers                                                                                                           | 2,730         | 2,728   | 2       |
| Loggers and Other Forestry Workers                                                                                                      | 1,517         | 1,508   | 9       |
| Other Workers in Agriculture n.e.c.+                                                                                                    | 2             | 2       | -       |



Table 2 (Cont'd)

| OCCUPATION GROUP<br>(Major and Minor Groups of the International<br>Standard Classification of Occupation)         | Both<br>Sexes | Males     | Females |
|--------------------------------------------------------------------------------------------------------------------|---------------|-----------|---------|
| <u>Miners, Quarrymen and Related Workers</u>                                                                       | 575           | 533       | 42      |
| Quarrymen                                                                                                          | 6             | 6         | -       |
| Mineral Treaters                                                                                                   | 446           | 442       | 4       |
| Related Workers n.e.c.+                                                                                            | 123           | 85        | 38      |
| <u>Workers in Transport and Communication Occupations</u>                                                          | 8,952         | 8,838     | 114     |
| Deck Officers, Engineer Officers & Pilots, ship<br>Deck and Engine-room ratings (ship), Barge<br>crews and boatmen | 22<br>338     | 22<br>338 | -<br>-  |
| Aircraft Pilots, Navigators & Flight Engineers                                                                     | 1             | 1         | -       |
| Drivers and Firemen, Railway Engine                                                                                | 325           | 325       | -       |
| Drivers, Road Transport                                                                                            | 6,911         | 6,911     | -       |
| Guards and Brakemen, Railway                                                                                       | 25            | 25        | -       |
| Inspectors, Supervisors, Traffic Controllers<br>and Despatchers, Transport                                         | 237           | 237       | -       |
| Telephone, Telegraph and Related Telecommunications<br>Operators                                                   | 304           | 190       | 114     |
| Postmen and Messengers                                                                                             | 157           | 157       | -       |
| Workers in Transport and Communication<br>Occupations n.e.c.+                                                      | 632           | 632       | -       |
| <u>Craftsmen, Production Process Workers and<br/>Labourers n.e.c.†</u>                                             | 55,341        | 52,367    | 2,974   |
| Spinners, Weavers, Knitters, Dyers and<br>Related Workers                                                          | 244           | 134       | 110     |
| Tailors, Cutters and Related Workers                                                                               | 5,095         | 3,144     | 1,951   |
| Leather Cutters, Lasters & Sewers (except<br>Gloves & Garments) and Related Workers                                | 825           | 785       | 40      |
| Furnacemen, Rollers, Drawers, Moulders & Related<br>Metal Making and Treating Workers                              | 831           | 831       | -       |
| Precision Instrument Makers, Watchmakers,<br>Jewellers and Related Workers                                         | 610           | 608       | 2       |
| Toolmakers, Machinists, Plumbers, Welders,<br>Platers and Related Workers                                          | 6,938         | 6,938     | -       |
| Electricians and Related Electrical and<br>Electronics Workers                                                     | 1,823         | 1,822     | 1       |
| Carpenters, Joiners, Cabinetmakers, Coopers<br>and Related Workers                                                 | 9,208         | 9,208     | -       |
| Painters and Paperhangers                                                                                          | 1,727         | 1,727     | -       |
| Stonemasons, Plasterers & Construction<br>Workers n.e.c.+                                                          | 7,747         | 7,748     | -       |
| Compositors, Pressmen, Engravers, Bookbinders<br>and Related Workers                                               | 687           | 649       | 38      |
| Potters, Kilnmen, Glass and Clay Formers<br>and Related Workers                                                    | 79            | 78        | 1       |
| Millers, Bakers, Brewmasters and Related Food<br>and Beverage Workers                                              | 1,851         | 1,716     | 135     |
| Chemical and Related Process Workers<br>(Incl. Artisans in Sugar Processing)                                       | 399           | 395       | 4       |
| Tobacco Preparers & Tobacco-Product Makers                                                                         | 124           | 39        | 85      |
| Craftsmen & Production-Process Workers n.e.c.+                                                                     | 366           | 323       | 43      |
| Packers, Labellers and Related Workers                                                                             | 124           | 37        | 87      |
| Stationary Engine & Excavating and Lifting<br>Equipment Operators and Related Workers                              | 892           | 892       | -       |
| Longshoremen & Related Freight Handlers                                                                            | 2,082         | 2,082     | -       |
| Labourers n.e.c.†                                                                                                  | 13,688        | 13,211    | 477     |

Table 2 (Cont'd)

| OCCUPATION GROUP<br>(Major and Minor Groups of the International<br>Standard Classification of Occupation) | Both<br>Sexes | Males | Females |
|------------------------------------------------------------------------------------------------------------|---------------|-------|---------|
| <u>Service, Sport and Recreation Workers</u>                                                               | 18,674        | 8,526 | 10,148  |
| Fire Fighters, Policemen, Guards and Related<br>Workers*                                                   | 4,076         | 3,984 | 92      |
| Housekeepers, Cooks, Maids and Related Workers                                                             | 11,190        | 2,143 | 9,047   |
| Waiters, Bartenders and Related Workers                                                                    | 315           | 310   | 5       |
| Building Caretakers, Cleaners and Related<br>Workers                                                       | 536           | 440   | 96      |
| Barbers, Hairdressers, Beauticians and<br>Related Workers                                                  | 1,081         | 1,039 | 42      |
| Launderers, Dry Cleaners and Pressers                                                                      | 1,014         | 295   | 719     |
| Athletes, Sportsmen and Related Workers                                                                    | 29            | 29    | -       |
| Photographers, and Related Camera Operators                                                                | 64            | 61    | 3       |
| Embalmers and Undertakers                                                                                  | 10            | 10    | -       |
| Service, Sport and Recreation Workers n.e.c.†                                                              | 359           | 215   | 144     |
| <u>Workers not classifiable by occupation</u>                                                              | 620           | 592   | 28      |

† n.e.c. = Not elsewhere classified

\* Including members of the Armed Forces.

PART I - MAURITIUS

Section II - Population in localities  
(30th June, 1962)

~~~~~

Table 3

POPULATION IN LOCALITIES BY POPULATION GROUP AND SEX

Geographical District of PORT LOUIS

Locality	Total Population			General Population			Indo-Mauritian Population						Chinese Population		
	Both Sexes	Male	Female	Both Sexes	Male	Female	Hindu			Muslim			Both Sexes	Male	Female
							Both Sexes	Male	Female	Both Sexes	Male	Female			
TOTAL	119,950	59,751	60,199	44,362	21,353	23,009	29,773	14,977	14,796	33,855	17,102	16,753	11,960	6,319	5,641
Port Louis Town	89,096	44,230	44,866	30,287	14,334	15,953	18,161	9,108	9,053	30,038	15,178	14,860	10,610	5,610	5,000
Cassis V.C.A.	6,127	3,101	3,026	2,800	1,435	1,365	1,908	959	949	1,275	630	645	144	77	67
Grand River North West V.C.A.	3,388	1,748	1,640	1,480	761	719	1,056	550	506	795	410	385	57	27	30
Bell Village	744	361	383	445	225	220	199	93	106	88	39	49	12	4	8
Camp Benoit	159	72	87	11	5	6	148	67	81	-	-	-	-	-	-
Camp Chapelon	848	418	430	222	107	115	92	40	52	527	267	260	7	4	3
Grand River North West	1,595	870	725	794	418	376	603	338	265	180	104	76	18	10	8
Plaine Lauzun	42	27	15	8	6	2	14	12	2	-	-	-	20	9	11
Roche Bois V.C.A..	7,219	3,526	3,693	3,740	1,813	1,927	2,030	969	1,061	636	323	313	813	421	392
Sainte Croix V.C.A.	5,735	2,881	2,854	3,283	1,630	1,653	1,771	896	875	506	259	247	175	96	79
Tranquebar V.C.A.	4,016	2,046	1,970	2,036	1,018	1,018	1,806	927	879	53	29	24	121	72	49
Vallée des Prêtres V.C.A.	2,316	1,204	1,112	54	34	20	2,101	1,087	1,014	155	80	75	6	3	3
Rest of district:- Vallée Pitot	2,053	1,015	1,038	682	328	354	940	481	459	397	193	204	34	13	21

Note:- Throughout this table, V.C.A. means Village Council Area.



Table 4

Geographical District of PAMPLEMOUSSES

Locality	Total Population			General Population			Indo-Mauritian Population						Chinese Population		
	Both Sexes	Male	Female	Both Sexes	Male	Female	Hindu			Muslim			Both Sexes	Male	Female
							Both Sexes	Male	Female	Both Sexes	Male	Female			
Total	55,899	28,333	27,566	9,182	4,537	4,645	37,852	19,227	18,625	8,218	4,199	4,019	647	370	277
Arsenal V.C.A.	1,024	507	517	245	124	121	690	344	346	68	26	42	21	13	8
Arsenal	136	62	74	56	30	26	67	26	41	8	3	5	5	3	2
Balaclava	21	5	16	12	3	9	-	-	-	9	2	7	-	-	-
Petit Gamin	80	47	33	26	17	9	52	28	24	-	-	-	2	2	-
Riviere Citrons	43	20	23	24	13	11	6	3	3	13	4	9	-	-	-
St. Joseph	131	61	70	68	29	39	37	18	19	19	11	8	7	3	4
Tombeau Bridge	590	298	292	59	32	27	505	255	250	19	6	13	7	5	2
Ville Valio	23	14	9	-	-	-	23	14	9	-	-	-	-	-	-
Calebasses V.C.A.	1,780	965	815	270	168	102	1,175	620	555	305	158	147	30	19	11
Calebasses	796	471	325	177	121	56	405	238	167	192	99	93	22	13	9
Camp Badamiers	125	67	58	-	-	-	125	67	58	-	-	-	-	-	-
Karachi	382	186	196	12	5	7	353	172	181	15	7	8	2	2	-
L'Espoir	351	176	175	25	11	14	266	129	137	54	32	22	6	4	2
Vieme Mille	98	50	48	34	20	14	20	10	10	44	20	24	-	-	-
Souvenir	15	10	5	9	6	3	6	4	2	-	-	-	-	-	-
Valombreuse	13	5	8	13	5	8	-	-	-	-	-	-	-	-	-
Congomah V.C.A.	1,193	596	597	91	41	50	1,076	540	536	18	12	6	8	3	5
Congomah	776	390	386	80	35	45	679	344	335	17	11	6	-	-	-
Plaine des Calebasses	417	206	211	11	6	5	397	196	201	1	1	-	8	3	5

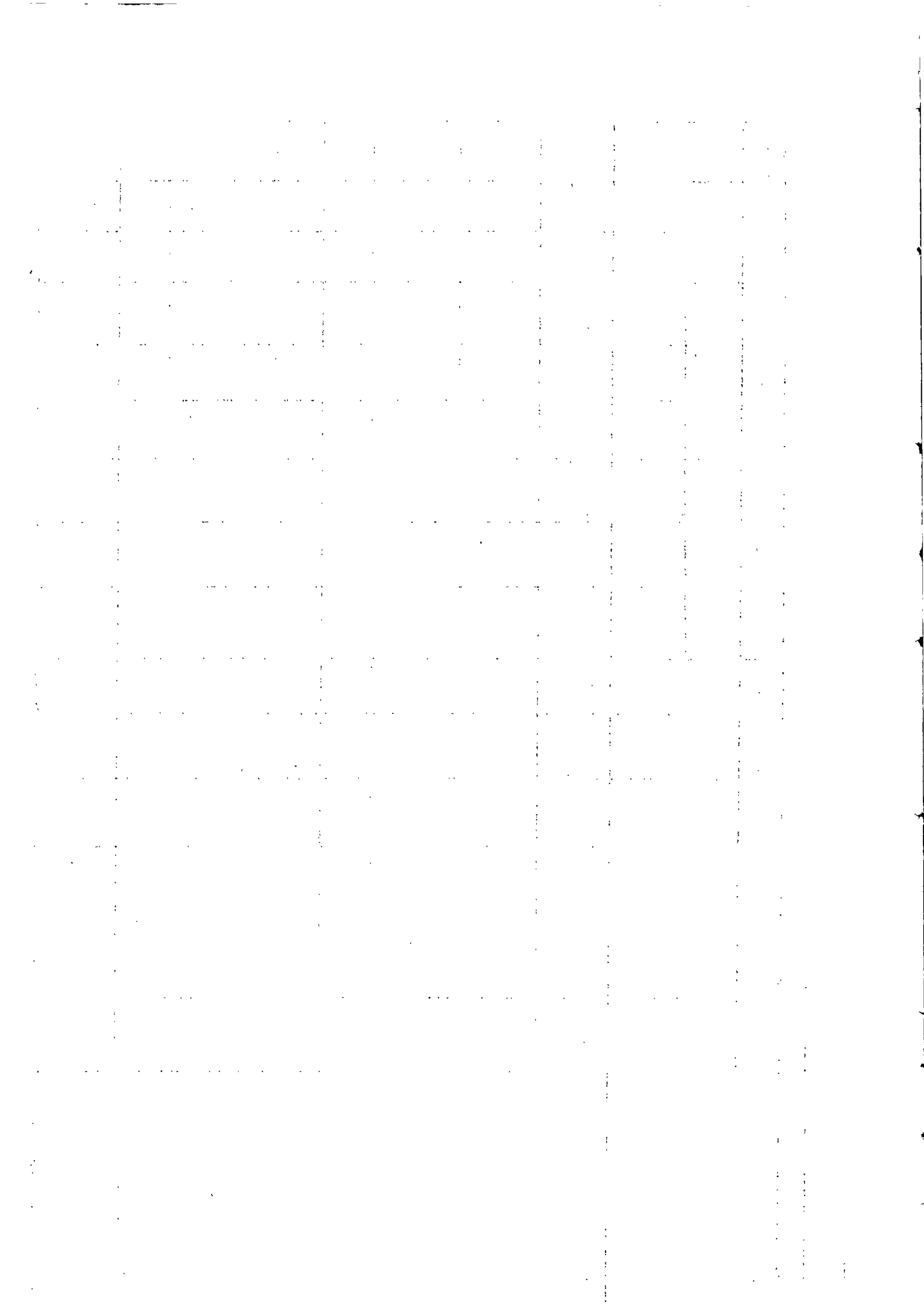

Geographical District of PAMPLEMOUSSES (Cont'd.)

Locality	Total Population			General Population			Indo-Mauritian Population						Chinese Population		
	Both Sexes	Male	Female	Both Sexes	Male	Female	Hindu			Muslim			Both Sexes	Male	Female
							Both Sexes	Male	Female	Both Sexes	Male	Female			
Creve Coeur V.C.A.	2,024	1,020	1,004	69	31	38	1,908	964	944	32	17	15	15	8	7
Creve Coeur	673	349	324	-	-	-	658	341	317	-	-	-	15	8	7
Industrie	49	24	25	15	5	10	21	12	9	13	7	6	-	-	-
Melotte	84	39	45	40	18	22	44	21	23	-	-	-	-	-	-
Pieterboth	235	121	114	-	-	-	235	121	114	-	-	-	-	-	-
Rivalland	410	196	214	-	-	-	410	196	214	-	-	-	-	-	-
Robinson	102	57	45	10	7	3	92	50	42	-	-	-	-	-	-
Thomassin	257	124	133	4	1	3	234	113	121	19	10	9	-	-	-
Tosca	214	110	104	-	-	-	214	110	104	-	-	-	-	-	-
D'Epinay V.C.A.	3,674	1,835	1,839	589	283	306	2,756	1,391	1,365	308	149	159	21	12	9
Camp Creole	95	44	51	28	11	17	46	21	25	20	11	9	1	1	1
D'Epinay	551	264	287	24	15	9	476	223	253	45	22	23	6	4	2
Grande Rosalie	264	134	130	75	35	40	174	89	85	12	8	4	3	2	1
Ilot	473	232	241	-	-	-	473	232	241	-	-	-	-	-	-
Jouvence	323	170	153	17	9	8	275	141	134	31	20	11	-	-	-
Mon Gout	1,054	522	532	71	31	40	790	408	382	186	79	107	7	4	3
Petite Rosalie	354	181	173	83	39	44	271	142	129	-	-	-	-	-	-
The Mount	560	288	272	291	143	148	251	135	116	14	9	5	4	1	3
Fond du Sac V.C.A.	3,106	1,649	1,457	43	15	28	2,903	1,549	1,354	134	72	62	26	13	13
Aussailles	369	184	185	9	4	5	360	180	180	-	-	-	-	-	-
Belle Vue (Pilot)	180	89	91	22	5	17	151	81	70	-	-	-	7	3	4
Fond du Sac	2,557	1,376	1,181	12	6	6	2,392	1,288	1,104	134	72	62	19	10	9

Geographical District of PAMPLEMOUSSES (Cont'd)

Locality	Total Population			General Population			Indo-Mauritian Population						Chinese Population		
	Both Sexes	Male	Female	Both Sexes	Male	Female	Hindu			Muslim			Both Sexes	Male	Female
							Both Sexes	Male	Female	Both Sexes	Male	Female			
Grand Baie V.C.A. (2)	568	302	266	242	125	117	297	159	138	19	11	8	10	7	3
Canoniers' Point	349	202	147	171	94	77	156	93	63	18	11	7	4	4	-
Grand Baie (3)	206	95	111	62	28	34	138	64	74	-	-	-	6	3	3
Trou aux Biches (2)	15	5	8	9	3	6	3	2	1	1	-	1	-	-	-
Long Mountain V.C.A.	6,354	3,207	3,147	770	361	409	4,778	2,420	2,358	749	392	357	57	34	23
Baillache	837	417	420	144	72	72	676	337	339	7	3	4	10	5	5
Boulingrin	329	175	154	-	-	-	292	154	138	37	21	16	-	-	-
Camp la Boue	387	204	183	-	-	-	382	201	181	-	-	-	5	3	2
Colombo	193	89	104	46	20	26	147	69	78	-	-	-	-	-	-
Industrie	45	26	19	10	4	6	26	15	11	9	7	2	-	-	-
Les Marianes	397	202	195	-	-	-	397	202	195	-	-	-	-	-	-
Long Mountain	330	170	160	43	17	26	273	142	131	6	6	-	8	5	3
Notre Dame	1,832	914	918	330	160	170	805	393	412	681	350	331	16	11	5
Ruisseau Rose	883	437	446	33	14	19	841	418	423	9	5	4	-	-	-
Valton	878	450	428	142	64	78	718	376	342	-	-	-	18	10	8
Victoria	243	123	120	22	10	12	221	113	108	-	-	-	-	-	-
Morcelement St. Andre V.C.A.	3,121	1,598	1,523	49	23	26	2,371	1,208	1,163	668	354	314	33	13	20
Bon Air	97	48	49	18	8	10	67	32	35	12	8	4	-	-	-
Morcelement St. Andre	3,024	1,550	1,474	31	15	16	2,304	1,176	1,128	656	346	310	33	13	20

(2) Part in Triolet V.C.A (page 22)

(3) Part in Riviere du Rempart (page 24)

Geographical District of PAMPLEMOUSES (Cont'd)

Locality	Total Population			General Population			Indo-Mauritian Population						Chinese Population		
	Both Sexes	Male	Female	Both Sexes	Male	Female	Hindu			Muslim			Both Sexes	Male	Female
							Both Sexes	Male	Female	Both Sexes	Male	Female			
Pamplemousses V.C.A.	3,956	1,999	1,957	1,209	604	605	1,835	920	915	847	426	421	65	49	16
Bois Rouge	639	317	322	79	32	47	519	261	258	31	14	17	10	10	-
Camp des Embrevades	468	225	243	48	25	23	249	119	130	167	81	86	4	-	4
Canton Belle Eau	288	140	148	80	40	40	187	88	99	21	12	9	-	-	-
Canton Nancy	259	132	127	27	16	11	208	105	103	24	11	13	-	-	-
La Louisa	121	67	54	26	14	12	95	53	42	-	-	-	-	-	-
Madame Cayeux	308	144	164	84	37	47	86	41	45	126	58	68	12	8	4
Pamplemousses	1,873	974	899	865	440	425	491	253	238	478	250	228	39	31	8
Piton V.C.A. (4)	1,156	568	588	108	53	55	845	422	423	189	85	104	14	8	6
La Paix	941	459	482	56	24	32	724	364	360	147	63	84	14	8	6
Piton	215	109	106	52	29	23	121	58	63	42	22	20	-	-	-
Plaine des Papayes V.C.A.	3,192	1,586	1,606	144	64	80	1,938	964	974	1,080	540	540	30	18	12
Bois Mangués	651	323	328	51	23	28	564	280	284	19	10	9	17	10	7
Bois Rouge	37	22	15	-	-	-	37	22	15	-	-	-	-	-	-
Gowsal	1,043	535	508	47	25	22	709	357	352	282	149	133	5	4	1
Plaine des Papayes	1,461	706	755	46	16	30	628	305	323	779	381	398	8	4	4
Pointe aux Piments V.C.A.	2,089	1,061	1,028	817	409	408	1,160	594	566	97	48	49	15	10	5
Camp Sadah	27	11	16	-	-	-	27	11	16	-	-	-	-	-	-
Camp Scipion	142	73	69	102	53	49	38	19	19	2	1	1	-	-	-
Pointe aux Piments (Grande)	576	297	279	171	87	84	403	208	195	-	-	-	2	2	-
Pointe aux Piments (Petite)	1,344	680	664	544	269	275	692	356	336	95	47	48	13	8	5

(4) Part in Riviere du Rempart (page 26)

Geographical District of PAMPLEMOUSSES (Cont'd)

Locality	Total Population			General Population			Indo-Mauritian Population						Chinese Population			
	Both Sexes	Male	Female	Both Sexes	Male	Female	Hindu		Muslim		Both Sexes	Male	Female	Both Sexes	Male	Female
							Both Sexes	Female	Both Sexes	Male						
Terre Rouge V.C.A.	7,126	3,557	3,569	2,184	1,069	1,115	3,737	1,873	1,864	1,057	541	516	148	74	74	-
Bois Marchand	154	74	80	41	17	24	106	53	53	7	4	3	-	-	-	-
Bois Pignolet	369	166	203	32	13	19	337	153	184	-	-	-	-	-	-	-
Le Hochet	1,679	833	846	600	302	298	840	416	424	202	99	103	37	16	21	-
Melle Laure	175	89	84	44	26	18	129	63	66	-	-	-	-	-	-	-
Riche Terre	870	438	432	235	107	128	489	255	234	136	70	66	10	6	4	-
Saint Joseph	191	92	99	44	19	25	95	50	45	52	23	29	-	-	-	-
Sinatambou	124	63	61	36	17	19	87	46	41	1	-	1	-	-	-	-
Terre Rouge	2,235	1,100	1,135	616	294	322	1,076	529	547	482	248	234	61	29	32	-
Tombeau Bay	1,313	684	629	536	274	262	578	308	270	159	79	80	40	23	17	-
Triplet V.C.A.	10,253	5,237	5,016	783	388	395	7,036	3,577	3,459	2,328	1,215	1,113	106	57	49	-
Camp Cocos	171	85	86	-	-	-	119	57	62	52	28	24	-	-	-	-
Camp Jamal	401	209	192	45	22	23	176	96	80	169	86	83	11	5	6	-
Camp Lilas	259	129	130	-	-	-	259	129	130	-	-	-	-	-	-	-
Camp Moti	83	46	37	-	-	-	83	46	37	-	-	-	-	-	-	-
Camp Parma	133	65	68	-	-	-	133	65	68	-	-	-	-	-	-	-
Triplet (1)	8,920	4,560	4,360	472	235	237	6,249	3,175	3,074	2,107	1,101	1,006	92	49	43	-
Trou aux Biches	286	143	143	266	131	135	17	9	8	-	-	-	3	3	-	-

(1) Part in Grand Baie V.C.A. (page 20)

Geographical District of PAMPLEMOUSSES (Cont'd)

Locality	Total Population			General Population			Indo-Mauritian Population						Chinese Population		
	Both Sexes	Male	Female	Both Sexes	Male	Female	Hindu			Muslim			Both Sexes	Male	Female
							Both Sexes	Male	Female	Both Sexes	Male	Female			
Ville Bague V.C.A.	1,452	725	727	71	40	31	1,167	583	584	199	93	106	15	9	6
California	79	45	34	34	21	13	30	15	15	15	9	6	-	-	-
Petite Julie	551	274	277	5	3	2	540	267	273	-	-	-	6	4	2
Pont Praslin	343	171	172	22	11	11	213	105	108	108	55	53	-	-	-
Ville Bague	479	235	244	10	5	5	384	196	188	76	29	47	9	5	4
Rest of District	3,831	1,921	1,910	1,498	739	759	2,180	1,099	1,081	120	60	60	33	23	10
Beau Plan	416	194	222	213	98	115	179	84	95	23	11	12	1	1	-
Beau Sejour	493	234	259	102	49	53	361	171	190	18	7	11	12	7	5
Belle Vue (Harel)	1,120	557	563	556	278	278	547	271	276	15	8	7	2	-	2
Belle Vue (Mauricia)	23	16	7	12	9	3	11	7	4	-	-	-	-	-	-
Camp Chevreau	165	82	83	-	-	-	160	78	82	-	-	-	5	4	1
Camp Ferret	48	21	27	22	10	12	26	11	15	-	-	-	-	4	-
Mon Choisy	222	117	105	78	39	39	139	74	65	-	-	-	5	4	1
Mon Choix	80	42	38	-	-	-	64	33	31	16	9	7	-	-	-
Mon Piton	134	77	57	13	9	4	119	67	52	2	1	1	-	-	-
Mon Repos	58	26	32	21	12	9	28	12	16	9	2	7	-	-	-
Mon Rocher	62	28	34	46	20	26	13	6	7	3	2	1	-	-	-
Moulin a Poudre	121	66	55	75	36	39	45	29	16	1	1	-	-	-	-
Solitude	889	461	428	360	179	181	488	256	232	33	19	14	8	7	1

Year	1900	1901	1902	1903	1904	1905	1906	1907	1908	1909	1910	1911	1912	1913	1914	1915	1916	1917	1918	1919	1920	1921	1922	1923	1924	1925	1926	1927	1928	1929	1930	1931	1932	1933	1934	1935	1936	1937	1938	1939	1940	1941	1942	1943	1944	1945	1946	1947	1948	1949	1950	1951	1952	1953	1954	1955	1956	1957	1958	1959	1960	1961	1962	1963	1964	1965	1966	1967	1968	1969	1970	1971	1972	1973	1974	1975	1976	1977	1978	1979	1980	1981	1982	1983	1984	1985	1986	1987	1988	1989	1990	1991	1992	1993	1994	1995	1996	1997	1998	1999	2000	2001	2002	2003	2004	2005	2006	2007	2008	2009	2010	2011	2012	2013	2014	2015	2016	2017	2018	2019	2020	2021	2022	2023	2024	2025																																																																											
Population	100	105	110	115	120	125	130	135	140	145	150	155	160	165	170	175	180	185	190	195	200	205	210	215	220	225	230	235	240	245	250	255	260	265	270	275	280	285	290	295	300	305	310	315	320	325	330	335	340	345	350	355	360	365	370	375	380	385	390	395	400	405	410	415	420	425	430	435	440	445	450	455	460	465	470	475	480	485	490	495	500	505	510	515	520	525	530	535	540	545	550	555	560	565	570	575	580	585	590	595	600	605	610	615	620	625	630	635	640	645	650	655	660	665	670	675	680	685	690	695	700	705	710	715	720	725	730	735	740	745	750	755	760	765	770	775	780	785	790	795	800	805	810	815	820	825	830	835	840	845	850	855	860	865	870	875	880	885	890	895	900	905	910	915	920	925	930	935	940	945	950	955	960	965	970	975	980	985	990	995	1000																				
GDP	100	105	110	115	120	125	130	135	140	145	150	155	160	165	170	175	180	185	190	195	200	205	210	215	220	225	230	235	240	245	250	255	260	265	270	275	280	285	290	295	300	305	310	315	320	325	330	335	340	345	350	355	360	365	370	375	380	385	390	395	400	405	410	415	420	425	430	435	440	445	450	455	460	465	470	475	480	485	490	495	500	505	510	515	520	525	530	535	540	545	550	555	560	565	570	575	580	585	590	595	600	605	610	615	620	625	630	635	640	645	650	655	660	665	670	675	680	685	690	695	700	705	710	715	720	725	730	735	740	745	750	755	760	765	770	775	780	785	790	795	800	805	810	815	820	825	830	835	840	845	850	855	860	865	870	875	880	885	890	895	900	905	910	915	920	925	930	935	940	945	950	955	960	965	970	975	980	985	990	995	1000																				
Unemployment	5.0	5.5	6.0	6.5	7.0	7.5	8.0	8.5	9.0	9.5	10.0	10.5	11.0	11.5	12.0	12.5	13.0	13.5	14.0	14.5	15.0	15.5	16.0	16.5	17.0	17.5	18.0	18.5	19.0	19.5	20.0	20.5	21.0	21.5	22.0	22.5	23.0	23.5	24.0	24.5	25.0	25.5	26.0	26.5	27.0	27.5	28.0	28.5	29.0	29.5	30.0	30.5	31.0	31.5	32.0	32.5	33.0	33.5	34.0	34.5	35.0	35.5	36.0	36.5	37.0	37.5	38.0	38.5	39.0	39.5	40.0	40.5	41.0	41.5	42.0	42.5	43.0	43.5	44.0	44.5	45.0	45.5	46.0	46.5	47.0	47.5	48.0	48.5	49.0	49.5	50.0	50.5	51.0	51.5	52.0	52.5	53.0	53.5	54.0	54.5	55.0	55.5	56.0	56.5	57.0	57.5	58.0	58.5	59.0	59.5	60.0	60.5	61.0	61.5	62.0	62.5	63.0	63.5	64.0	64.5	65.0	65.5	66.0	66.5	67.0	67.5	68.0	68.5	69.0	69.5	70.0	70.5	71.0	71.5	72.0	72.5	73.0	73.5	74.0	74.5	75.0	75.5	76.0	76.5	77.0	77.5	78.0	78.5	79.0	79.5	80.0	80.5	81.0	81.5	82.0	82.5	83.0	83.5	84.0	84.5	85.0	85.5	86.0	86.5	87.0	87.5	88.0	88.5	89.0	89.5	90.0	90.5	91.0	91.5	92.0	92.5	93.0	93.5	94.0	94.5	95.0	95.5	96.0	96.5	97.0	97.5	98.0	98.5	99.0	99.5	100.0										
Inflation	0.0	0.5	1.0	1.5	2.0	2.5	3.0	3.5	4.0	4.5	5.0	5.5	6.0	6.5	7.0	7.5	8.0	8.5	9.0	9.5	10.0	10.5	11.0	11.5	12.0	12.5	13.0	13.5	14.0	14.5	15.0	15.5	16.0	16.5	17.0	17.5	18.0	18.5	19.0	19.5	20.0	20.5	21.0	21.5	22.0	22.5	23.0	23.5	24.0	24.5	25.0	25.5	26.0	26.5	27.0	27.5	28.0	28.5	29.0	29.5	30.0	30.5	31.0	31.5	32.0	32.5	33.0	33.5	34.0	34.5	35.0	35.5	36.0	36.5	37.0	37.5	38.0	38.5	39.0	39.5	40.0	40.5	41.0	41.5	42.0	42.5	43.0	43.5	44.0	44.5	45.0	45.5	46.0	46.5	47.0	47.5	48.0	48.5	49.0	49.5	50.0	50.5	51.0	51.5	52.0	52.5	53.0	53.5	54.0	54.5	55.0	55.5	56.0	56.5	57.0	57.5	58.0	58.5	59.0	59.5	60.0	60.5	61.0	61.5	62.0	62.5	63.0	63.5	64.0	64.5	65.0	65.5	66.0	66.5	67.0	67.5	68.0	68.5	69.0	69.5	70.0	70.5	71.0	71.5	72.0	72.5	73.0	73.5	74.0	74.5	75.0	75.5	76.0	76.5	77.0	77.5	78.0	78.5	79.0	79.5	80.0	80.5	81.0	81.5	82.0	82.5	83.0	83.5	84.0	84.5	85.0	85.5	86.0	86.5	87.0	87.5	88.0	88.5	89.0	89.5	90.0	90.5	91.0	91.5	92.0	92.5	93.0	93.5	94.0	94.5	95.0	95.5	96.0	96.5	97.0	97.5	98.0	98.5	99.0	99.5	100.0

Table 5

Geographical District of RIVIERE DU REMPART

Locality	Total Population		General Population		Indo-Mauritian Population				Chinese Population				
	Both Sexes	Female	Both Sexes	Male	Hindu		Both Sexes	Muslim		Both Sexes	Male	Female	
					Male	Female		Male	Female				
Total	53,309	27,123	8,569	4,210	37,462	19,184	18,278	6,777	3,429	3,348	501	300	201
Belle Vue Maurel V.C.A.	5,210	2,605	361	169	3,845	1,960	1,885	980	465	515	24	11	13
Amaury	829	397	-	-	361	185	176	468	212	256	-	-	-
Amitie	944	466	190	94	757	365	572	-	-	-	17	7	10
Barlow	475	250	3	1	369	194	175	103	55	48	-	-	-
Belle Vue Maurel	1,547	773	152	64	1,267	649	618	121	56	65	7	4	3
Bois Jacot	940	472	-	-	809	404	405	131	68	63	-	-	-
Gokoala	475	247	16	10	302	163	139	157	74	83	-	-	-
Cottage V.C.A.	1,730	879	110	55	1,585	807	778	13	7	6	22	10	12
Cottage	1,626	828	74	36	1,531	780	751	7	5	2	14	7	7
Forbach	104	51	36	19	54	27	27	6	2	4	8	3	5
Esperance Trebuchet V.C.A.	1,384	703	26	12	1,346	683	663	-	-	-	12	8	4
Esperance Trebuchet	1,384	703	26	12	1,346	683	663	-	-	-	12	8	4
Goodlands V.C.A.	9,792	4,984	1,472	739	6,669	3,397	3,272	1,584	810	774	67	38	29
Mme Azor	358	173	272	135	86	38	48	-	-	-	-	-	-
Melle Jeanne	1,418	735	119	57	1,291	673	618	1	-	1	7	5	2
Goodlands	7,914	4,028	995	507	5,281	2,679	2,602	1,583	810	773	55	32	23
Mapou Leclezio	102	48	86	40	11	7	4	-	-	-	5	1	4
Grand Baie V.C.A. (1)	(2,578)	1,294	744	349	1,207	613	594	561	288	273	66	44	22
Grand Baie (1)	2,288	1,156	715	337	969	499	470	538	276	262	66	44	22
Sottise	290	158	29	12	238	114	124	23	12	11	-	-	-

(1) If it in Parentheses (page 20)

5/10/31A

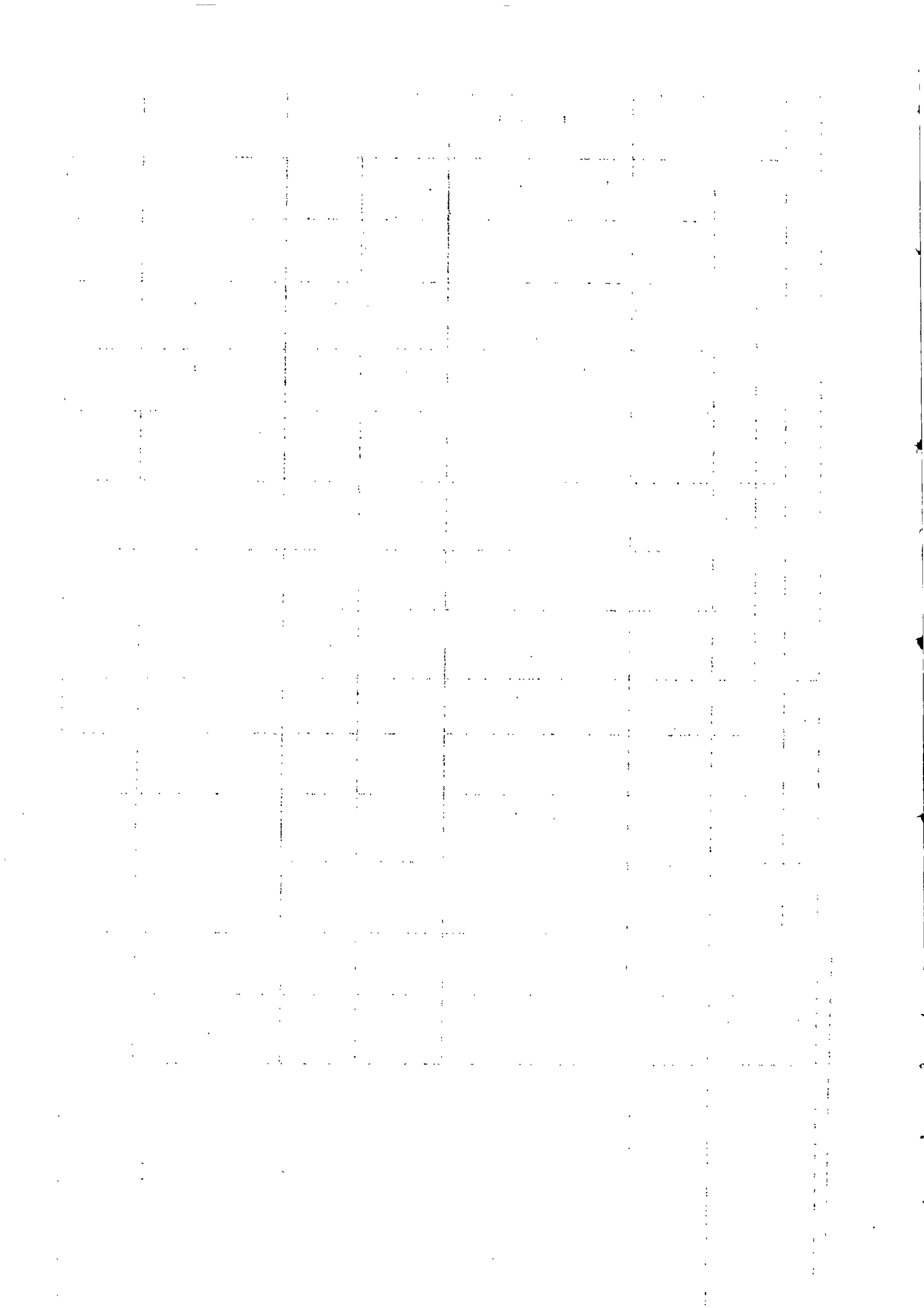

Geographical District of RIVIERE DU REMPART (Cont'd)

Locality	Total Population			General Population			Indo-Mauritian Population						Chinese Population			
	Both Sexes	Male	Female	Both Sexes	Male	Female	Hindu		Muslim		Both Sexes	Male	Female	Both Sexes	Male	Female
							Both Sexes	Male	Female	Both Sexes						
Grand Gaube V.C.A.	5,129	2,623	2,506	2,158	1,074	1,084	2,924	1,517	1,407	2	1	1	45	31	14	
Boutique Batié	748	392	356	378	200	178	356	184	172	-	-	-	14	8	6	
Boutique Calasse	460	241	219	73	39	34	381	198	183	-	-	-	6	4	2	
Camp la Serpe	229	115	114	167	80	87	61	35	26	1	-	1	-	-	-	
Germain	516	255	261	140	66	74	375	188	187	-	-	-	1	1	-	
Grand Gaube	1,051	529	522	759	383	376	275	133	142	1	1	-	16	12	4	
Melville	347	177	170	97	53	44	250	124	126	-	-	-	-	-	-	
Petit Camp	294	139	155	223	103	120	71	36	35	-	-	-	-	-	-	
Roche Terre	1,326	697	629	196	92	104	1,124	601	523	-	-	-	6	4	2	
Sin Fat	158	78	80	125	58	67	31	18	13	-	-	-	2	2	-	
Petit Raffray V.C.A.	5,405	2,803	2,602	565	282	283	4,665	2,471	2,234	139	66	73	36	24	12	
Butte a l'herbe	20	13	7	19	12	7	1	1	-	-	-	-	-	-	-	
Camp Domaingue	119	52	67	6	2	4	113	50	63	-	-	-	-	-	-	
Camp Pave	856	445	411	37	22	15	807	417	390	7	4	3	5	2	3	
Cap Malheureux	516	271	245	251	123	128	230	128	102	22	12	10	13	8	5	
Mon Mascall	22	12	10	22	12	10	-	-	-	-	-	-	-	-	-	
Moulin a Vent	724	374	350	4	2	2	712	366	346	-	-	-	8	6	2	
Pavillon	518	259	259	44	18	26	364	191	173	110	50	60	-	-	-	
Perebeyre	80	40	40	58	30	28	22	10	12	-	-	-	-	-	-	
Petit Paquet	254	138	116	68	36	32	186	102	84	-	-	-	-	-	-	
Petit Raffray	1,299	707	592	22	12	10	1,267	687	580	-	-	-	10	8	2	
Reunion Maurel	557	275	282	2	-	2	555	275	280	-	-	-	-	-	-	
St. Francois	79	34	45	12	4	8	67	30	37	-	-	-	-	-	-	
Sans Souci	40	19	21	20	9	11	20	10	10	-	-	-	-	-	-	
Union Delcourt	321	164	157	-	-	-	321	164	157	-	-	-	-	-	-	

Geographical District of RIVIERE DU REMPART (Cont'd.)

Locality	Total Population			General Population			Indo-Mauritian Population						Chinese Population		
	Both Sexes	Male	Female	Both Sexes	Male	Female	Hindu			Muslim			Both Sexes	Male	Female
							Both Sexes	Male	Female	Both Sexes	Male	Female			
Piton V.C.A. (2)	2,217	1,155	1,062	67	40	27	1,912	997	915	208	100	108	30	18	12
Esperance Piton	2,217	1,155	1,062	67	40	27	1,912	997	915	208	100	108	30	18	12
Poudre d'Or V.C.A.	1,768	891	877	614	324	290	1,049	518	531	85	38	47	20	11	9
Bois d'Oiseaux	581	298	283	156	85	71	425	213	212	-	-	-	-	-	-
Ille d'Ambre	85	42	43	4	3	1	79	38	41	1	-	1	1	1	-
Poudre d'Or	1,102	551	551	454	236	218	545	267	278	84	38	46	19	10	9
Poudre d'Or Hamlet V.C.A.	1,208	623	585	49	28	21	1,135	583	552	23	11	12	1	1	-
Poudre d'Or Hamlet	1,208	623	585	49	28	21	1,135	583	552	23	11	12	1	1	-
Riviere du Rempart V.C.A.	6,137	3,114	3,023	754	367	387	4,100	2,061	2,039	1,183	627	556	100	59	41
Coquinbourg	259	118	141	80	39	41	172	75	97	7	4	3	-	-	-
Hermitage	118	60	58	12	7	5	106	53	53	-	-	-	-	-	-
La Clemence	535	261	274	102	49	53	398	190	208	35	22	13	-	-	-
Le Ravin	2,279	1,172	1,107	139	68	71	1,729	886	843	376	200	176	35	18	17
Pointe des Lascars	225	111	114	126	61	65	88	47	41	5	1	4	6	2	4
Riviere du Rempart	2,721	1,392	1,329	295	143	152	1,607	810	797	760	400	360	59	39	20
Roche Noires V.C.A.	4,711	2,420	2,291	326	160	166	3,826	1,971	1,855	539	280	259	20	9	11
Flaine des Roches	2,178	1,131	1,047	98	43	55	1,710	891	819	370	197	173	-	-	-
Roche Noires	2,533	1,289	1,244	228	117	111	2,116	1,080	1,036	169	83	86	20	9	11

Item No.	Description	Quantity	Unit Price	Total Price
1
2
3
4
5
6
7
8
9
10
11
12
13
14
15
16
17
18
19
20
21
22
23
24
25
26
27
28
29
30

Geographical District of RIVIERE DU REMPART (Cont'd)

Locality	Total Population			General Population			IndoMauritian Population						Chinese Population		
	Both Sexes	Male	Female	Both Sexes	Male	Female	Hindu			Muslim			Both Sexes	Male	Female
							Both Sexes	Male	Female	Both Sexes	Male	Female			
Vale V.C.A.	2,179	1,087	1,092	38	17	21	810	402	408	1,312	653	19	9	10	
Lower Vale	826	422	404	25	12	13	283	132	151	518	240	-	-	-	
Upper Vale	1,353	665	688	13	5	8	527	270	257	794	413	19	9	10	
Rest of District	3,861	1,942	1,919	1,285	594	691	2,389	1,244	1,145	148	77	39	27	12	
Antoinette	221	116	105	33	12	21	183	101	82	1	-	4	3	1	
Peau Sejour	439	227	212	113	48	65	298	163	135	21	12	7	4	3	
Bon Espoir	168	93	75	18	10	8	150	83	67	-	-	-	-	-	
Butte aux Papayes	10	5	5	-	-	-	10	5	5	-	-	-	-	-	
Haute Rive	66	31	35	40	19	21	26	12	14	-	-	-	-	-	
Labourdommais	1,440	724	716	426	204	222	894	456	438	117	61	3	3	3	
Mapou	84	41	43	22	6	16	56	32	24	-	-	6	3	3	
Mon Loisir	526	252	274	177	86	91	345	164	181	1	-	3	2	1	
Mon Loisir (Reuillard)	36	15	21	15	6	9	21	9	12	-	-	-	-	-	
Mon Songe	50	21	29	40	14	26	10	7	3	-	-	-	-	-	
St. Antoine	732	378	354	383	181	202	325	181	144	8	4	16	12	4	
Schoenfeld	59	26	33	18	8	10	41	18	23	-	-	-	-	-	
Union (Daruty)	30	13	17	-	-	-	30	13	17	-	-	-	-	-	

Table 6

Geographical District of FLACQ

Locality	Total Population			General Population			Indo-Mauritian Population						Chinese Population		
	Both Sexes	Male	Female	Both Sexes	Male	Female	Hindu			Muslim			Both Sexes	Male	Female
							Both Sexes	Male	Female	Both Sexes	Male	Female			
Total	73,061	37,037	36,024	13,570	6,840	6,730	48,708	24,644	24,064	9,929	5,040	4,889	854	513	341
Bel Air-Rivière Sèche V.C.A.	7,838	3,940	3,898	1,538	765	773	4,475	2,214	2,261	1,729	904	825	96	57	39
Bel Air	3,595	1,835	1,760	1,114	552	562	1,364	684	680	1,053	559	494	64	40	24
Ernest Florent	745	372	373	16	9	7	652	324	328	65	34	31	12	5	7
La Caroline	1,457	717	740	37	19	18	1,071	520	551	333	170	163	16	8	8
La Lucie	275	133	142	101	49	52	120	54	66	54	30	24	-	-	-
La Lucie (Roy)	913	463	450	64	35	29	753	380	373	96	48	48	-	-	-
Petit Bel Air	9	4	5	4	1	3	-	-	-	5	3	2	-	-	-
Petit Bois	268	134	134	33	19	14	234	114	120	-	-	-	1	1	-
Pont Lardier	576	282	294	169	81	88	281	138	143	123	60	63	3	3	-
Bon Accueil V.C.A.	12,578	6,450	6,128	528	271	257	9,553	4,876	4,677	2,411	1,242	1,169	86	61	25
Belvédère	1,574	807	767	15	8	7	767	388	379	792	411	381	-	-	-
Bon Accueil	2,309	1,182	1,127	94	46	48	2,012	1,029	983	189	98	91	14	9	5
Brisée Verdrière	989	504	485	60	29	31	535	266	269	378	197	181	16	12	4
Grand Bas Fond	206	104	102	-	-	-	206	104	102	-	-	-	-	-	-
Grande Retraite	606	302	304	65	31	34	409	197	212	127	70	57	-	4	1
Lalmatie	2,811	1,437	1,374	57	32	25	2,697	1,373	1,324	37	19	18	20	13	7
Latapie	791	397	394	1	1	-	377	198	179	407	194	213	6	4	2
Mare d'Australie	775	398	377	122	64	58	492	248	244	153	81	72	8	5	3
Mission Cross Road	1,392	733	659	27	16	11	1,273	661	612	80	46	34	12	10	2
Pascal	210	112	98	83	42	41	59	30	29	68	40	28	-	-	-
Pont Bon Dieu	236	123	113	-	-	-	231	119	112	-	-	-	5	4	1
Quatre Bords	396	213	183	-	-	-	396	213	183	-	-	-	-	-	-
Salazie	283	138	145	4	2	2	99	50	49	180	86	94	-	-	-

Geographical District of FLACQ (cont'd)

Locality	Total Population			General Population			Indo-Mauritian Population						Chinese Population		
	Both Sexes	Male	Female	Both Sexes	Male	Female	Hindu			Muslim			Both Sexes	Male	Female
							Both Sexes	Male	Female	Both Sexes	Male	Female			
Camp de Masque V.C.A.	1,867	901	966	499	242	257	1,003	497	506	327	147	180	38	15	23
Camp de Masque	1,488	718	770	329	159	170	885	436	449	249	112	137	25	11	14
Mare Jacot	49	23	26	28	14	14	21	9	12	-	-	-	-	-	-
Unité	330	160	170	142	69	73	97	52	45	78	35	43	13	4	9
Camp de Masque Pavé V.C.A.	2,727	1,352	1,375	207	108	99	1,868	930	938	632	303	329	20	11	9
Camp de Masque Pavé	1,624	803	821	180	93	87	858	426	432	566	273	293	20	11	9
Mare Goyave	219	101	118	-	-	-	155	72	83	64	29	35	-	-	-
Petite Cabane	884	448	436	27	15	12	855	432	423	2	1	1	-	-	-
Camp Ithier V.C.A.	2,332	1,187	1,145	330	161	169	1,983	1,019	964	-	-	-	19	7	12
Camp Ithier	1,522	783	739	71	34	37	1,437	744	693	-	-	-	14	5	9
Camp Marcelin	253	123	130	252	122	130	1	1	-	-	-	-	-	-	-
Isidore Rose	557	281	276	7	5	2	545	274	271	-	-	-	5	2	3
Central Flacq V.C.A.	7,274	3,694	3,580	1,873	954	919	4,114	2,070	2,044	1,107	564	543	180	106	74
Argy	174	91	83	50	26	24	120	62	58	-	-	-	4	3	1
Boulet Blanc	373	193	180	53	23	30	297	158	139	15	9	6	8	3	5
Camp Bouillon	115	63	52	6	4	2	109	59	50	-	-	-	-	-	-
Camp Garreau	298	141	157	38	17	21	260	124	136	-	-	-	-	-	-
Central Flacq	1,675	873	802	594	299	295	504	259	245	485	255	230	92	60	32
La Source	312	152	160	101	51	50	170	82	88	37	18	19	4	1	3
Le Verger	8	5	3	-	-	-	8	5	3	-	-	-	-	-	-
Plaines de Gersigny	675	350	325	210	107	103	360	184	176	95	52	43	10	7	3
Pont Blanc	180	83	97	21	7	14	138	66	72	21	10	11	-	-	-
Riche Mare	2,021	1,000	1,021	385	194	191	1,287	639	648	332	161	171	17	6	11
Saint Rémy	566	298	268	269	144	125	243	123	120	31	17	14	23	14	9
Boulet Rouge	877	445	432	146	82	64	618	309	309	91	42	49	22	12	10

Geographical District of FLAOC (cont'd)

Locality	Total Population			General Population			Indo-Mauritian Population						Chinese Population		
	Both Sexes	Male	Female	Both Sexes	Male	Female	Hindu			Muslim			Both Sexes	Male	Female
							Both Sexes	Male	Female	Both Sexes	Male	Female			
Clemencia V.C.A.	949	462	487	198	106	92	740	351	389	-	-	-	11	5	6
Belle Rose	228	102	126	34	17	17	192	84	108	-	-	-	2	1	1
Clemencia	721	360	361	164	89	75	548	267	281	-	-	-	9	4	5
Ecroignard V.C.A.	2,629	1,326	1,303	249	124	125	2,296	1,156	1,140	55	29	26	29	17	12
Baramthan	1,526	753	773	226	111	115	1,255	615	640	27	16	11	18	11	7
Ecroignard	1,103	573	530	23	13	10	1,041	541	500	28	13	15	11	6	5
Grand River South East V.C.A.	2,007	1,016	991	451	233	218	1,503	752	751	33	15	18	20	16	4
Beau Champ	1,374	706	668	251	129	122	1,083	554	529	32	15	17	8	8	-
Camp Pécheurs	303	149	154	80	38	42	222	110	112	-	-	-	1	1	-
Grand River South East	201	99	102	109	60	49	80	32	48	1	-	1	11	7	4
Quartier	129	62	67	11	6	5	118	56	62	-	-	-	-	-	-
Laventure V.C.A.	2,440	1,277	1,163	327	171	156	2,083	1,089	994	20	11	9	10	6	4
Bois d'Oiseaux	422	225	197	322	168	154	77	45	32	19	10	9	4	2	2
Laventure	1,702	895	807	3	2	1	1,694	890	804	-	-	-	5	3	2
Petite Retraite	316	157	159	2	1	1	312	154	158	1	1	-	1	1	-
Mare la Chauz V.C.A.	1,173	595	578	161	77	84	1,011	517	494	-	-	-	1	1	-
Mare la Chauz	1,173	595	578	161	77	84	1,011	517	494	-	-	-	1	1	-
Médine (Camp de Masque) V.C.A. (1)	3,586	1,830	1,756	694	356	338	1,444	718	726	1,413	739	674	35	17	18
Bel Etang	433	231	202	111	60	51	320	170	150	2	1	1	-	-	-
Médine	2,114	1,065	1,049	543	276	267	611	299	312	940	478	462	20	12	8
Mont Ida (1)	1,039	534	505	40	20	20	513	249	264	471	260	211	15	5	10

(1) Part in Moka (page 47)

Geographical District of FLACQ(cont'd)

Locality	Total Population			General Population			Indo-Mauritian Population						Chinese Population			
	Both Sexes	Male	Female	Both Sexes	Male	Female	Hindu			Muslim			Both Sexes	Male	Female	
							Both Sexes	Male	Female	Both Sexes	Male	Female				Both Sexes
Montagne Blanche V.C.A. (2)	346	178	168	15	7	8	307	159	148	24	12	12	-	-	-	-
Montagne Blanche (2)	346	178	168	15	7	8	307	159	148	24	12	12	-	-	-	-
Olivia V.C.A.	2,912	1,472	1,440	1,045	531	514	1,392	697	695	416	207	209	59	37	22	
Bois d'Oiseaux	241	120	121	199	101	98	31	15	16	11	4	7	-	-	-	-
Deep River	335	171	164	87	44	43	239	122	117	-	-	-	9	5	4	
La Commune	309	150	159	47	21	26	259	126	133	-	-	-	3	3	-	
La Nourrice	265	135	130	96	57	39	2	1	1	167	77	90	-	-	-	
Montagne Bambous	140	73	67	71	36	35	38	19	19	31	18	13	-	-	-	
Olivia	1,622	823	799	545	272	273	823	414	409	207	108	99	47	29	18	
Poste de Flacq V.C.A.	2,331	1,172	1,159	387	179	208	1,879	961	918	48	21	27	17	11	6	
Camp Accacia	398	203	195	69	32	37	294	156	138	32	13	19	3	2	1	
Camp Rafia	100	52	48	-	-	-	100	52	48	-	-	-	-	-	-	
Choisy	208	110	98	21	10	11	184	98	86	3	2	1	-	-	-	
Hermilage	93	52	41	3	2	1	90	50	40	-	-	-	-	-	-	
Poste de Flacq	1,121	562	559	252	114	138	842	433	409	13	6	7	14	9	5	
Providence	411	193	218	42	21	21	369	172	197	-	-	-	-	-	-	
Quatre Cocos V.C.A.	2,334	1,192	1,142	566	288	278	1,624	836	788	98	43	55	46	25	21	
Belle Mare	333	173	160	34	18	16	297	153	144	-	-	-	2	2	-	
Mare du Puits	145	72	73	24	13	11	80	43	37	41	16	25	-	-	-	
Palmar	723	375	348	327	166	161	378	200	178	1	-	1	17	9	8	
Quatre Cocos	1,133	572	561	181	91	90	869	440	429	56	27	29	27	14	13	

Geographical District of FLACQ (cont'd)

Locality	Total Population			General Population			Indo-Mauritian Population						Chinese Population		
	Both Sexes	Male	Female	Both Sexes	Male	Female	Hindu			Muslim			Both Sexes	Male	Female
							Both Sexes	Male	Female	Both Sexes	Male	Female			
Quatre Soeurs V.C.A.	1,805	912	891	128	65	63	1,540	775	765	118	60	58	17	12	5
Deux Frères	534	265	269	45	21	24	369	184	185	116	59	57	4	1	3
Pointe aux Feuilles	93	50	43	-	-	-	93	50	43	-	-	-	-	-	-
Quatre Soeurs	1,176	597	579	83	44	39	1,078	541	537	2	1	1	13	11	2
Saint Julien V.C.A.	2,469	1,247	1,222	395	200	195	1,631	833	798	411	198	213	32	16	16
Bonne Mère	764	392	372	108	57	51	590	302	288	52	26	26	14	7	7
Camp Bouillon	91	48	43	7	3	4	76	42	34	8	3	5	-	-	-
Camp Caboche	229	117	112	-	-	-	229	117	112	-	-	-	-	-	-
Camp Lebrasse	151	77	74	1	-	1	150	77	73	-	-	-	-	-	-
Manès	10	3	7	4	1	3	6	2	4	-	-	-	-	-	-
Rich Fund	212	108	104	79	40	39	120	62	58	11	4	7	2	2	9
St. Julien	1,012	502	510	196	99	97	460	231	229	340	165	175	16	7	9
Saint Julien d'Hotman V.C.A. (3)	1,764	916	848	15	7	8	1,692	878	814	42	22	20	15	9	6
St. Julien d'Hotman (3)	1,764	916	848	15	7	8	1,692	878	814	42	22	20	15	9	6
Sébastopol V.C.A.	3,166	1,633	1,533	73	40	33	2,391	1,223	1,168	668	348	320	34	22	12
Cent Gaulettes	508	241	267	-	-	-	465	223	242	43	18	25	-	-	-
Clavet	211	106	105	2	1	1	202	101	101	6	3	3	1	1	-
Lesur	482	259	223	51	29	22	402	213	189	29	17	12	-	-	-
Pellegrin	628	327	301	-	-	-	512	263	249	110	61	49	6	3	3
Sébastopol	1,337	700	637	20	10	10	810	423	387	480	249	231	27	18	9
Trou d'Eau Douce V.C.A.	2,839	1,393	1,446	1,393	675	718	1,085	546	539	304	137	167	57	35	22
Lenferna	202	100	102	87	44	43	97	50	47	18	6	12	-	-	-
Montagu	7	4	3	7	4	3	-	-	-	-	-	-	-	-	-
Trou d'Eau Douce	2,630	1,289	1,341	1,299	627	672	988	496	492	286	131	155	57	35	22

Geographical District of FLACQ (cont'd)

Locality	Total Population			General Population			Indo-Mauritian Population						Chinese Population		
	Both Sexes	Male	Female	Both Sexes	Male	Female	Hindu			Muslim			Both Sexes	Male	Female
							Both Sexes	Male	Female	Both Sexes	Male	Female			
Rest of District:-	5,697	2,892	2,805	2,498	1,280	1,218	3,094	1,547	1,547	73	38	35	32	27	5
Beau Champ	317	172	145	236	126	110	80	45	35	1	1	-	-	-	-
Beau Rivage	102	53	49	83	46	37	12	5	7	7	2	5	-	-	-
Belle Etoile	3	2	1	-	-	-	3	2	1	-	-	-	-	-	-
Belle Rive	239	135	104	60	38	22	179	97	82	-	-	-	-	-	-
Belle Vue (Allendy)	118	62	56	9	-	9	109	62	47	-	-	-	-	-	-
Bras d'Eau	14	8	6	1	1	-	13	7	6	-	-	-	-	-	-
Choisy	13	9	4	6	3	3	6	5	1	1	1	-	-	-	-
Constance	1,134	551	583	559	274	285	542	260	282	29	13	16	4	4	-
Etoile	163	93	70	95	56	39	68	37	31	-	-	-	-	-	-
La Laura	33	17	16	33	17	16	-	-	-	-	-	-	-	-	-
Palmar	120	63	57	24	14	10	95	48	47	1	1	-	-	-	-
Pointe de Flacq	43	25	18	43	25	18	-	-	-	-	-	-	-	-	-
Pont Bon Dieu	4	3	1	2	1	1	2	2	-	-	-	-	-	-	-
Poste Lafayette	184	90	94	162	78	84	22	12	10	-	-	-	-	-	-
Queen Victoria	1,596	795	801	305	149	156	1,264	626	638	7	5	2	20	15	5
Union Flacq	1,614	814	800	880	452	428	699	339	360	27	15	12	8	8	-

Date	Description	Debit	Credit
1890			
Jan 1	Balance		100.00
Jan 15	Wages	50.00	
Jan 30	Expenses	20.00	
Feb 15	Income		75.00
Feb 28	Expenses	15.00	
Mar 15	Wages	60.00	
Mar 31	Income		80.00
Apr 15	Expenses	30.00	
Apr 30	Wages	40.00	
May 15	Income		90.00
May 31	Expenses	25.00	
Jun 15	Wages	55.00	
Jun 30	Income		100.00
Jul 15	Expenses	40.00	
Jul 31	Wages	65.00	
Aug 15	Income		110.00
Aug 31	Expenses	50.00	
Sep 15	Wages	70.00	
Sep 30	Income		120.00
Oct 15	Expenses	60.00	
Oct 31	Wages	80.00	
Nov 15	Income		130.00
Nov 30	Expenses	70.00	
Dec 15	Wages	90.00	
Dec 31	Income		140.00
Total		1000.00	1000.00

Table 6

Geographical District of GRAND PORT

Locality	Total Population			General Population			Indo-Mauritian Population						Chinese Population			
	Both Sexes	Male	Female	Both Sexes	Male	Female	Hindu			Muslim			Both Sexes	Male	Female	
							Both Sexes	Male	Female	Both Sexes	Male	Female				
Total	69,023	35,067	33,956	17,220	8,612	8,608	41,241	21,053	20,188	9,342	4,690	4,652	1,220	712	508	
Bambous Virieux V.C.A.	732	371	361	386	186	200	238	124	114	97	56	41	11	5	6	
Bambous Virieux	728	368	360	382	183	199	238	124	114	97	56	41	11	5	6	
Pointe du Diable	4	3	1	4	3	1	-	-	-	-	-	-	-	-	-	
Bénarès V.C.A.	295	141	154	-	-	-	287	138	149	-	-	-	8	3	5	
Bénarès	55	28	27	-	-	-	55	28	27	-	-	-	-	-	-	
Fressanges	240	113	127	-	-	-	232	110	122	-	-	-	8	3	5	
Bel Air V.C.A.	1,354	675	679	468	236	232	547	275	272	321	154	167	18	10	8	
Bel Air	823	410	413	344	174	170	153	78	75	308	148	160	18	10	8	
Petit Bel Air	531	265	266	124	62	62	394	197	197	13	6	7	-	-	-	
Bois des Amourettes V.C.A.	1,049	544	505	606	309	297	431	231	200	4	2	2	8	2	6	
Anse Jonchée	292	152	140	183	94	89	102	55	47	4	2	2	3	1	2	
Bois des Amourettes	757	392	365	423	215	208	329	176	153	-	-	-	5	1	4	
Eluny V.C.A.	782	401	381	53	32	21	722	366	356	-	-	-	7	3	4	
Camp Ramdin	64	42	22	-	-	-	64	42	22	-	-	-	-	-	-	
Cluny	662	324	338	23	12	11	632	309	323	-	-	-	7	3	4	
Eau Bleue (Tostée)	56	35	21	30	20	10	26	15	11	-	-	-	-	-	-	
Grand Sable V.C.A.	1,285	648	637	180	88	92	795	402	393	307	155	152	3	3	-	
Grand Sable	985	501	484	153	76	77	529	271	258	300	151	149	3	3	-	
Petit Sable	240	116	124	6	2	4	227	110	117	7	4	3	-	-	-	
Pointe aux Roches	60	31	29	21	10	11	39	21	18	-	-	-	-	-	-	

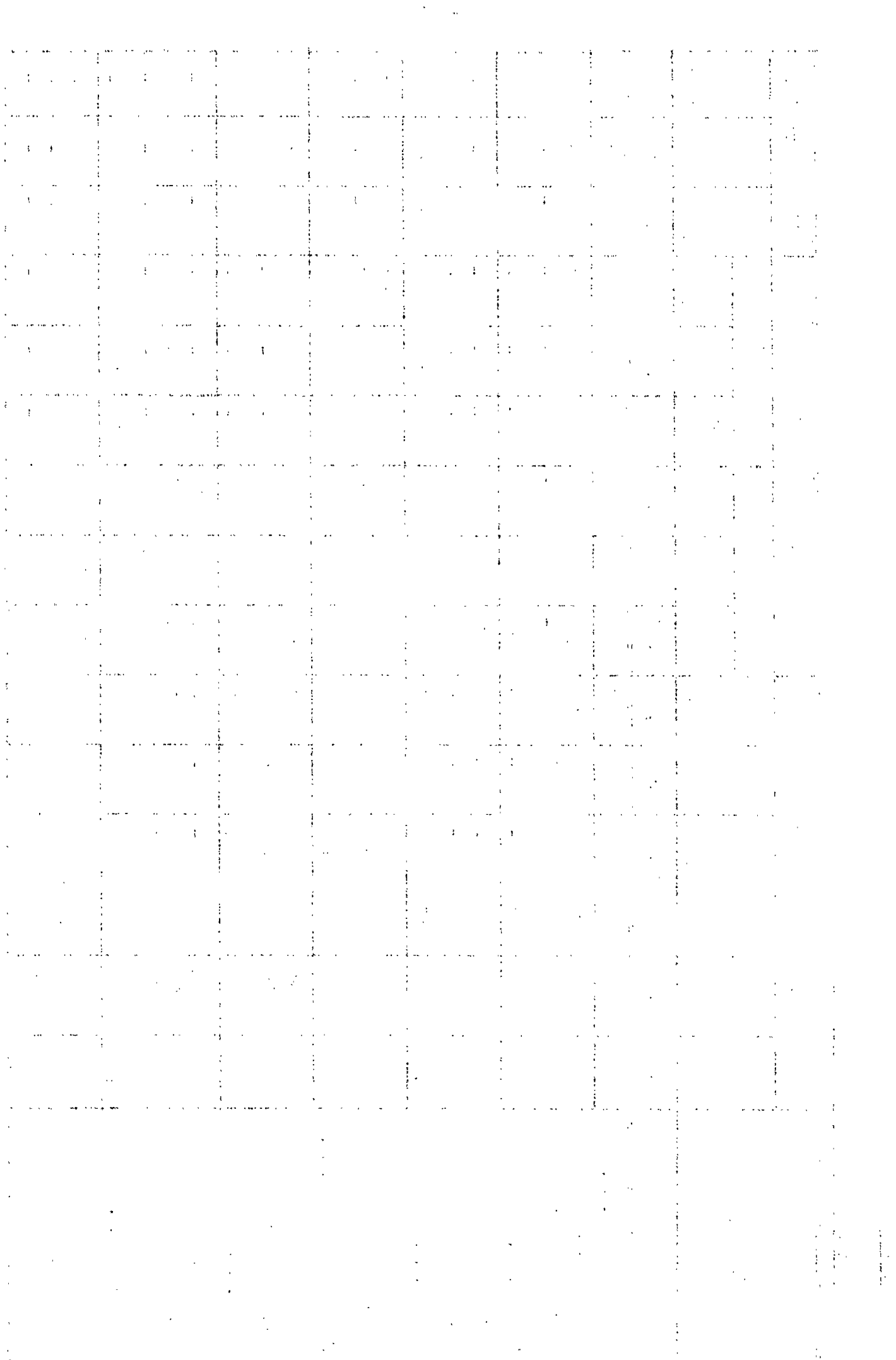

Geographical District of GRAND PORT (cont'd)

Locality	Total Population			General Population			Indo-Mauritian Population						Chinese Population		
	Both Sexes	Male	Female	Both Sexes	Male	Female	Hindu			Muslim			Both Sexes	Male	Female
							Both Sexes	Male	Female	Both Sexes	Male	Female			
L'Escalier V.C.A.	4,770	2,386	2,384	881	449	432	2,340	1,165	1,175	1,452	710	742	97	62	35
Camp La Hache	1,260	638	622	218	108	110	426	220	206	596	298	298	20	12	8
Camp Poule	205	105	100	2	1	1	203	104	99	-	-	-	-	-	-
La Forêt	52	32	20	-	-	-	52	32	20	-	-	-	-	-	-
La Sourdine	770	385	385	38	20	18	319	157	162	407	204	203	6	4	2
L'Escalier	2,483	1,226	1,257	623	320	303	1,340	652	688	449	208	241	71	46	25
Mahebourg V.C.A.	14,075	7,154	6,921	5,291	2,665	2,626	6,300	3,182	3,118	2,071	1,074	997	413	233	180
Mahebourg [®]	13,005	6,624	6,381	4,825	2,425	2,400	5,837	2,961	2,876	1,946	1,016	930	397	222	175
Ville Noire	1,070	530	540	466	240	226	463	221	242	125	58	67	16	11	5
Mare Chicose V.C.A.	243	125	118	25	10	15	218	115	103	-	-	-	-	-	-
Astroea (Rochecouste)	34	17	17	21	8	13	13	9	4	-	-	-	-	-	-
Eau Bleue (Rama)	54	32	22	2	1	1	52	31	21	-	-	-	-	-	-
Mare Chicose	155	76	79	2	1	1	153	75	78	-	-	-	-	-	-
Mare d'Albert V.C.A.	2,533	1,310	1,223	101	53	48	2,194	1,138	1,056	201	100	101	37	19	18
Mare d'Albert	2,533	1,310	1,223	101	53	48	2,194	1,138	1,056	201	100	101	37	19	18
Mare Tabac V.C.A.	1,409	698	711	58	31	27	1,335	658	677	-	-	-	16	9	7
Joli Bois	98	44	54	18	11	7	80	33	47	-	-	-	-	-	-
Mare Tabac	1,311	654	657	40	20	20	1,255	625	630	-	-	-	16	9	7
New Grove V.C.A.	5,437	2,822	2,615	658	349	309	3,872	2,016	1,856	818	408	410	89	49	40
Gros Billot	1,570	810	760	94	47	47	899	474	425	555	278	277	22	11	11
La Rosa	934	473	461	22	13	9	910	458	452	-	-	-	2	2	-
Mon Fertile	985	527	458	220	122	98	588	318	270	167	81	86	10	6	4
New Grove	1,948	1,012	936	322	167	155	1,475	766	709	96	49	47	55	30	25

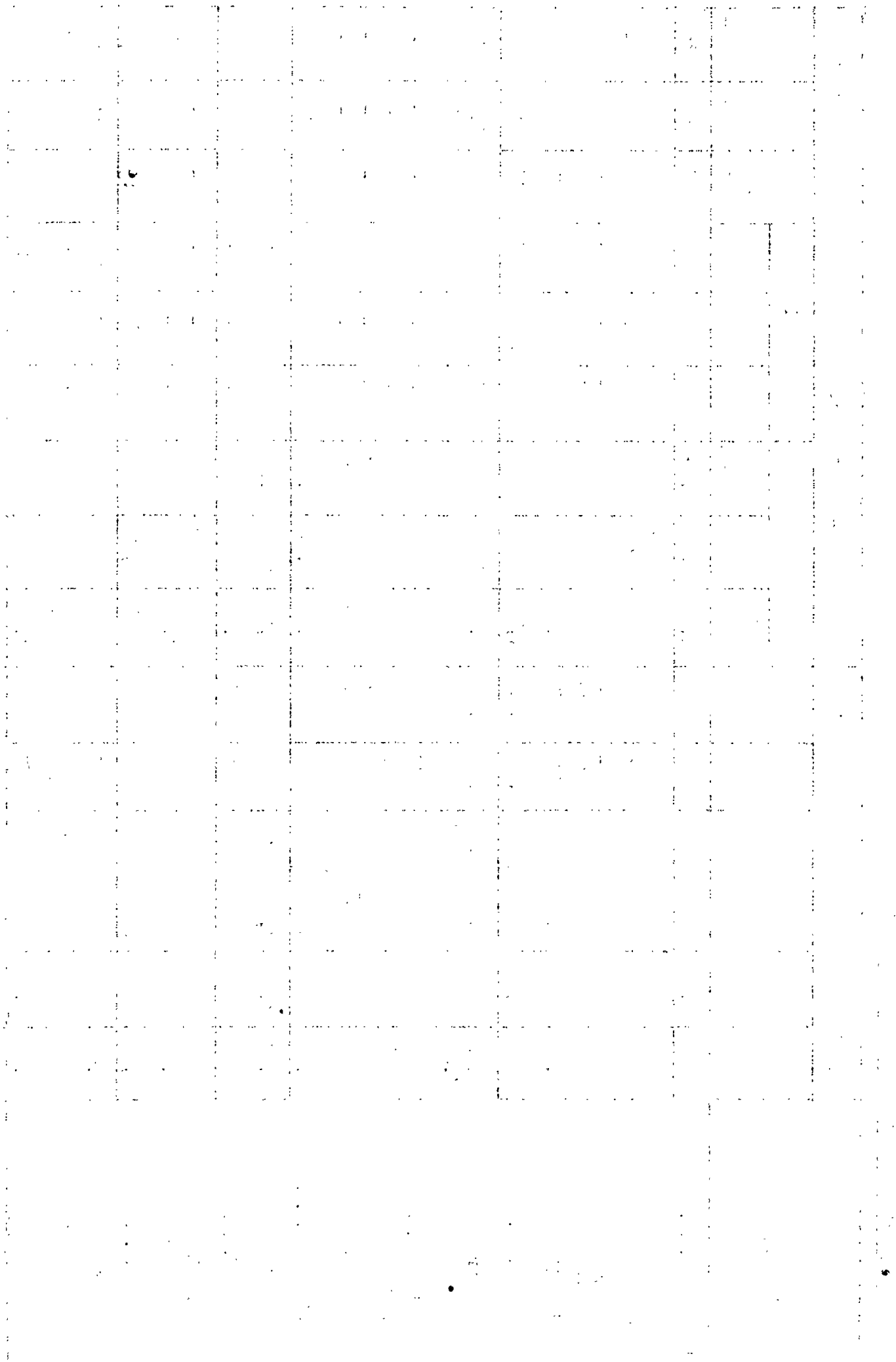

Geographical District of GRAND PORT (contd)

Locality	Total Population			General Population			Indo-Mauritian Population						Chinese Population		
	Both Sexes	Male	Female	Both Sexes	Male	Female	Hindu			Muslim			Both Sexes	Male	Female
							Both Sexes	Male	Female	Both Sexes	Male	Female			
Nouvelle France V.C.A.	3,462	1,800	1,662	110	49	61	2,761	1,445	1,316	568	293	275	23	13	10
Nouvelle France	2,325	1,206	1,119	110	49	61	1,906	995	911	292	155	137	17	7	10
Pont Colville	1,137	594	543	-	-	-	855	450	405	276	138	138	6	6	-
Old Grand Port V.C.A.	1,711	834	877	726	350	376	801	388	413	136	68	68	48	28	20
Belle Vue	454	222	232	220	110	110	225	108	117	1	1	-	8	3	5
Old Grand Port	1,257	612	645	506	240	266	576	280	296	135	67	68	40	25	15
Plaine Magnien V.C.A.	3,946	1,975	1,971	862	436	426	1,856	923	933	1,158	574	584	70	42	28
Camp Poule	199	93	106	37	17	20	112	52	60	50	24	26	-	-	-
Mon Tresor	45	22	23	-	-	-	43	21	22	2	1	1	-	-	-
Plaine Magnien	3,702	1,860	1,842	825	419	406	1,701	850	851	1,106	549	557	70	42	28
Riviere des Creoles V.C.A.	885	430	455	108	58	50	647	316	331	121	50	71	9	6	3
Riviere des Creoles (1)	885	430	455	108	58	50	647	316	331	121	50	71	9	6	3
Riviere du Poste V.C.A. (1)	762	389	373	14	5	9	685	351	334	53	25	28	10	8	2
Riviere du Poste	6,734	3,434	3,300	1,894	914	980	3,842	1,998	1,844	816	417	399	182	105	77
Rose Belle V.C.A.	6,734	3,434	3,300	1,894	914	980	3,842	1,998	1,844	816	417	399	182	105	77
Rose Belle	2,065	1,058	1,007	481	260	221	1,364	695	669	179	79	100	41	24	17
St. Hubert V.C.A.	92	47	45	40	22	18	47	22	25	-	-	-	5	3	2
Le Val	1,895	974	921	414	226	188	1,267	648	619	178	79	99	36	21	15
St. Hubert	78	37	41	27	12	15	50	25	25	1	-	1	-	-	-
Ste Madeleine															

(1)

Part in Savanne (page 40)

1. The first part of the document discusses the importance of maintaining accurate records of all transactions. It emphasizes that this is crucial for ensuring the integrity of the financial statements and for providing a clear audit trail. The document also notes that proper record-keeping is essential for identifying and correcting errors in a timely manner.

2. The second part of the document focuses on the role of the accounting department in the overall business operations. It highlights that the accounting team is responsible for providing accurate and timely financial information to management, which is necessary for making informed decisions. The document also discusses the importance of maintaining strong relationships with external stakeholders, such as banks and tax authorities, to ensure the smooth operation of the business.

3. The third part of the document addresses the challenges faced by businesses in the current economic environment. It notes that many companies are struggling with increased competition and fluctuating market conditions. The document suggests that businesses should focus on improving their operational efficiency and reducing costs to remain competitive. It also emphasizes the importance of staying up-to-date on industry trends and regulations to avoid potential pitfalls.

4. The final part of the document provides a summary of the key points discussed and offers some recommendations for businesses. It suggests that businesses should prioritize financial management and record-keeping to ensure long-term success. The document also encourages businesses to seek professional advice from accountants and other experts when needed. Finally, it concludes by stating that a strong financial foundation is essential for any business looking to thrive in a competitive market.

Geographical District of GRAND PORT (cont'd)

Locality	Total Population			General Population			Indo-Mauritian Population						Chinese Population		
	Both Sexes	Male	Female	Both Sexes	Male	Female	Hindu			Muslim			Both Sexes	Male	Female
							Both Sexes	Male	Female	Both Sexes	Male	Female			
Trois Boutiques V.C.A.	3,540	1,851	1,689	759	392	367	2,500	1,318	1,182	226	108	118	55	33	22
Beau Fond	735	383	352	60	30	30	628	326	302	32	19	13	15	8	7
Camp Accacia	292	154	138	29	18	11	248	127	121	2	2	-	13	7	6
Camp Esnouf	280	152	128	-	-	-	271	147	124	1	-	1	8	5	3
Camp Kenya	342	178	164	5	3	2	337	175	162	-	-	-	-	-	-
Carreau La Paille	526	257	269	12	6	6	428	217	211	83	33	50	3	1	2
Le Bouchon	157	81	76	151	78	73	6	3	3	-	-	-	-	-	-
Malakoff	87	47	40	87	47	40	-	-	-	-	-	-	-	-	-
Plein Bois	361	185	176	261	130	131	97	52	45	-	-	-	3	3	-
Sauveterre	293	156	137	73	38	35	176	98	78	36	14	22	8	6	2
Trois Boutiques	335	185	150	72	38	34	197	110	87	61	34	27	5	3	2
Union Vale	15	8	7	5	3	2	10	5	5	11	6	5	-	-	-
Virginia	117	65	52	4	1	3	102	58	44	11	6	11	-	-	-
Union Park V.C.A.	1,542	813	729	84	45	39	1,080	578	502	369	183	186	9	7	2
Dalisson	290	153	137	35	22	13	219	111	108	36	20	16	-	-	-
Pastourelle	464	239	225	9	5	4	337	181	156	118	53	65	-	-	-
Union Park	788	421	367	40	18	22	524	286	238	215	110	105	9	7	2
Rest of District	10,412	5,208	5,204	3,475	1,695	1,780	6,426	3,231	3,195	445	234	211	66	48	18
Astroea (Rose Belle)	41	23	18	6	2	4	31	19	12	4	2	2	-	-	-
Bénares	26	12	14	7	4	3	19	8	11	-	-	-	-	-	-
Beau Climat	34	16	18	14	7	7	20	9	11	-	-	-	-	-	-
Beau Vallon	1,339	664	675	377	182	195	938	468	470	2	1	1	22	13	9
Cascade	10	6	4	-	-	-	-	-	-	10	6	4	-	-	-
Deux Bras	357	196	161	74	40	34	257	142	115	24	12	12	2	2	-
Enfoncement	711	43	28	25	13	12	38	24	14	8	6	2	-	-	-
Ferney	1,406	696	710	330	163	167	1,002	492	510	69	36	33	5	5	-
Gros Bois	457	225	232	73	34	39	377	187	190	2	2	-	5	2	3

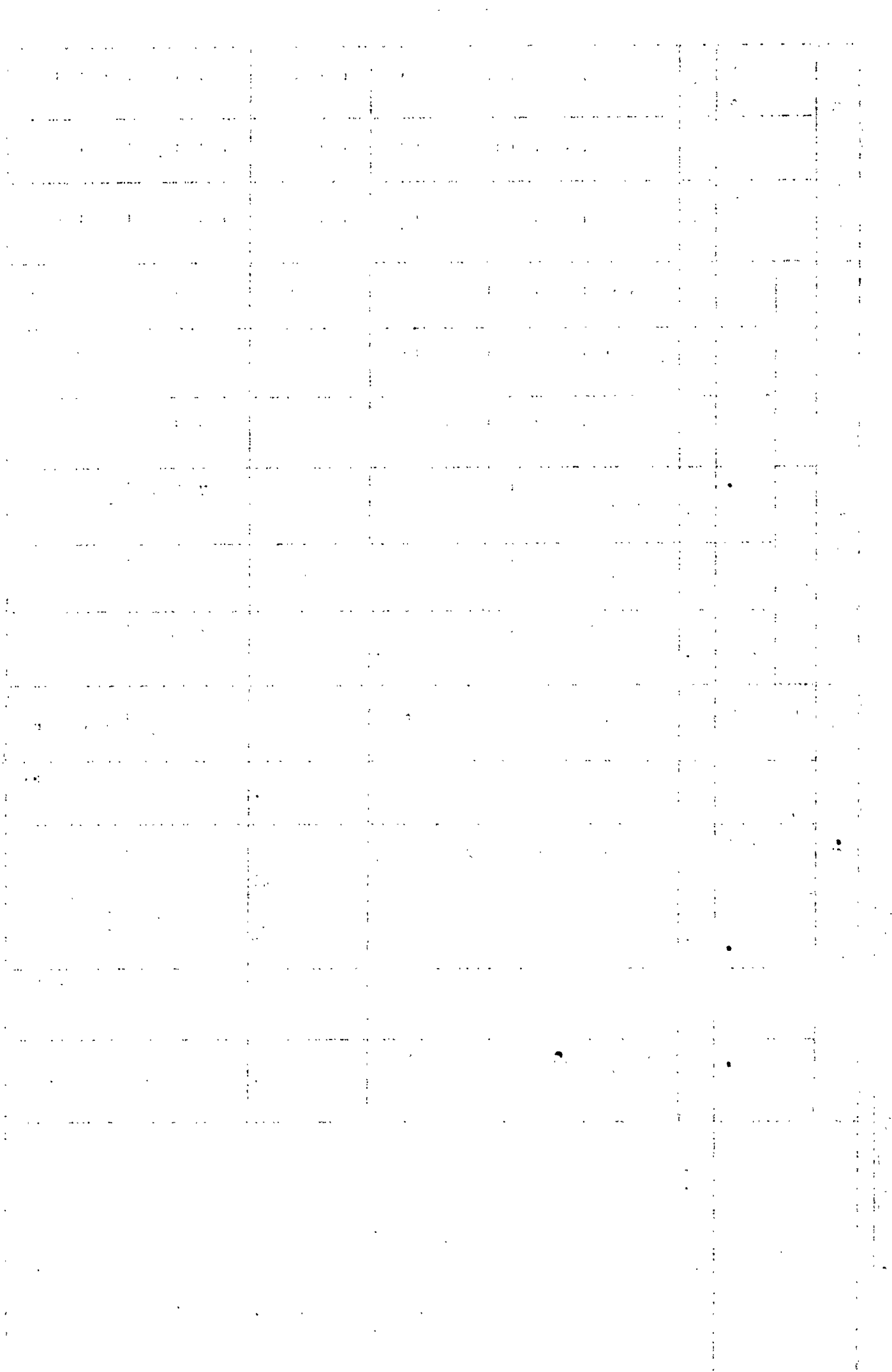

Geographical District of GRAND PORT(cont'd)

Locality	Total Population			General Population			Indo-Mauritian Population						Chinese Population			
	Both Sexes	Male	Female	Both Sexes	Male	Female	Hindu			Muslim			Both Sexes	Male	Female	
							Both Sexes	Male	Female	Both Sexes	Male	Female				
Rest of District(cont'd)	5	2	3	5	2	3	-	-	-	-	-	-	-	-	-	-
Ile aux Aigrettes	4	1	3	4	1	3	-	-	-	-	-	-	-	-	-	-
Ile des Deux Cocos	690	340	350	301	145	156	351	173	178	38	22	16	-	-	-	-
La Baraque	454	234	220	134	74	60	268	130	138	50	28	22	2	2	2	2
Le Vallon	54	26	28	53	25	28	1	1	-	-	-	-	-	-	-	-
Mahebourg (outside)	1,307	648	659	585	284	301	670	336	334	36	17	19	16	11	5	5
Mon Désert	23	21	2	19	17	2	4	4	-	-	-	-	-	-	-	-
Plaisance (Le Chaland)	472	227	245	418	202	216	35	14	21	19	11	8	-	-	-	-
Pointe d'Esny	1,580	789	791	578	289	289	837	413	424	154	77	77	11	10	1	1
Riche en Eau	92	45	47	37	13	24	49	29	20	6	3	3	-	-	-	-
Rivière des Créoles	983	482	501	227	106	121	739	368	371	17	8	9	-	-	-	-
Rose Belle (Sugar Estate)	5	3	2	1	-	1	4	3	1	-	-	-	-	-	-	-
Ruisseau Copeaux	92	54	38	6	3	3	86	51	35	-	-	-	-	-	-	-
Ste.Philomène	259	135	124	43	20	23	216	115	101	-	-	-	-	-	-	-
Savinia	123	67	56	-	-	-	123	67	56	-	-	-	-	-	-	-
Solitude	150	68	82	78	36	42	72	32	40	-	-	-	-	-	-	-
Union Park	378	185	193	80	33	47	289	146	143	6	3	3	3	3	3	3
Union Vale																

Date	Description	
1911	Jan 1	100
1912	Feb 1	100
1913	Mar 1	100
1914	Apr 1	100
1915	May 1	100
1916	Jun 1	100
1917	Jul 1	100
1918	Aug 1	100
1919	Sep 1	100
1920	Oct 1	100
1921	Nov 1	100
1922	Dec 1	100
1923	Jan 1	100
1924	Feb 1	100
1925	Mar 1	100
1926	Apr 1	100
1927	May 1	100
1928	Jun 1	100
1929	Jul 1	100
1930	Aug 1	100
1931	Sep 1	100
1932	Oct 1	100
1933	Nov 1	100
1934	Dec 1	100
1935	Jan 1	100
1936	Feb 1	100
1937	Mar 1	100
1938	Apr 1	100
1939	May 1	100

Table 8

Geographical District of SAVANNE

Locality	Total Population			General Population			Indo-Mauritian Population						Chinese Population		
	Both Sexes	Male	Female	Both Sexes	Male	Female	Hindu			Muslim			Both Sexes	Male	Female
							Both Sexes	Male	Female	Both Sexes	Male	Female			
Total	46,380	23,539	22,841	9,926	5,054	4,872	27,513	13,860	13,653	8,164	4,170	3,994	777	455	322
Baie du Cap V.C.A.	2,720	1,381	1,339	1,112	566	546	1,479	748	731	85	38	47	44	29	15
Boie du Cap	1,425	731	694	714	347	367	612	337	275	65	27	38	34	20	14
Camp de Route	68	27	41	-	-	-	68	27	41	-	-	-	-	-	-
Choisy	456	236	220	160	87	73	293	146	147	-	-	-	3	3	-
St. Martin	771	387	384	238	132	106	506	238	268	20	11	9	7	6	1
Bois Cheri V.C.A. ⁽¹⁾	1,710	882	828	102	55	47	1,346	697	649	238	118	120	24	12	12
Bois Cheri ⁽¹⁾	1,691	871	820	98	52	46	1,331	689	642	238	118	120	24	12	12
Tivoli	19	11	8	4	3	1	15	8	7	-	-	-	-	-	-
Camp Diable V.C.A.	2,796	1,423	1,373	275	137	138	947	483	464	1,517	772	745	57	31	26
Camp Diable	2,555	1,304	1,251	273	136	137	729	375	354	1,496	762	734	57	31	26
Ilot	241	119	122	2	1	1	218	108	110	21	10	11	-	-	-
Chemin Grenier-Chamouny V.C.A.	9,238	4,753	4,485	2,006	1,026	980	5,085	2,625	2,460	1,968	1,002	966	179	100	79
Camp Charlot	163	75	88	43	21	22	118	53	65	2	1	1	-	-	-
Chamouny	2,279	1,202	1,077	212	111	101	1,961	1,034	927	70	41	29	36	16	20
Chemin Grenier	6,735	3,443	3,292	1,751	894	857	3,006	1,538	1,468	1,835	927	908	143	84	59
Mont Blanc	61	33	28	-	-	-	-	-	-	61	33	28	-	-	-
Grand Bois V.C.A.	3,769	1,914	1,855	109	59	50	2,819	1,409	1,410	772	409	363	69	37	32
Camp Bananes	185	87	98	2	1	1	183	86	97	-	-	-	-	-	-
Grand Bois	2,200	1,120	1,080	54	31	23	1,342	666	676	757	402	355	47	21	26
La Flora	1,255	643	612	51	26	25	1,167	594	573	15	7	8	22	16	6
Mexico	129	64	65	2	1	1	127	63	64	-	-	-	-	-	-

(1) Part outside the V.C.A. (page 40)

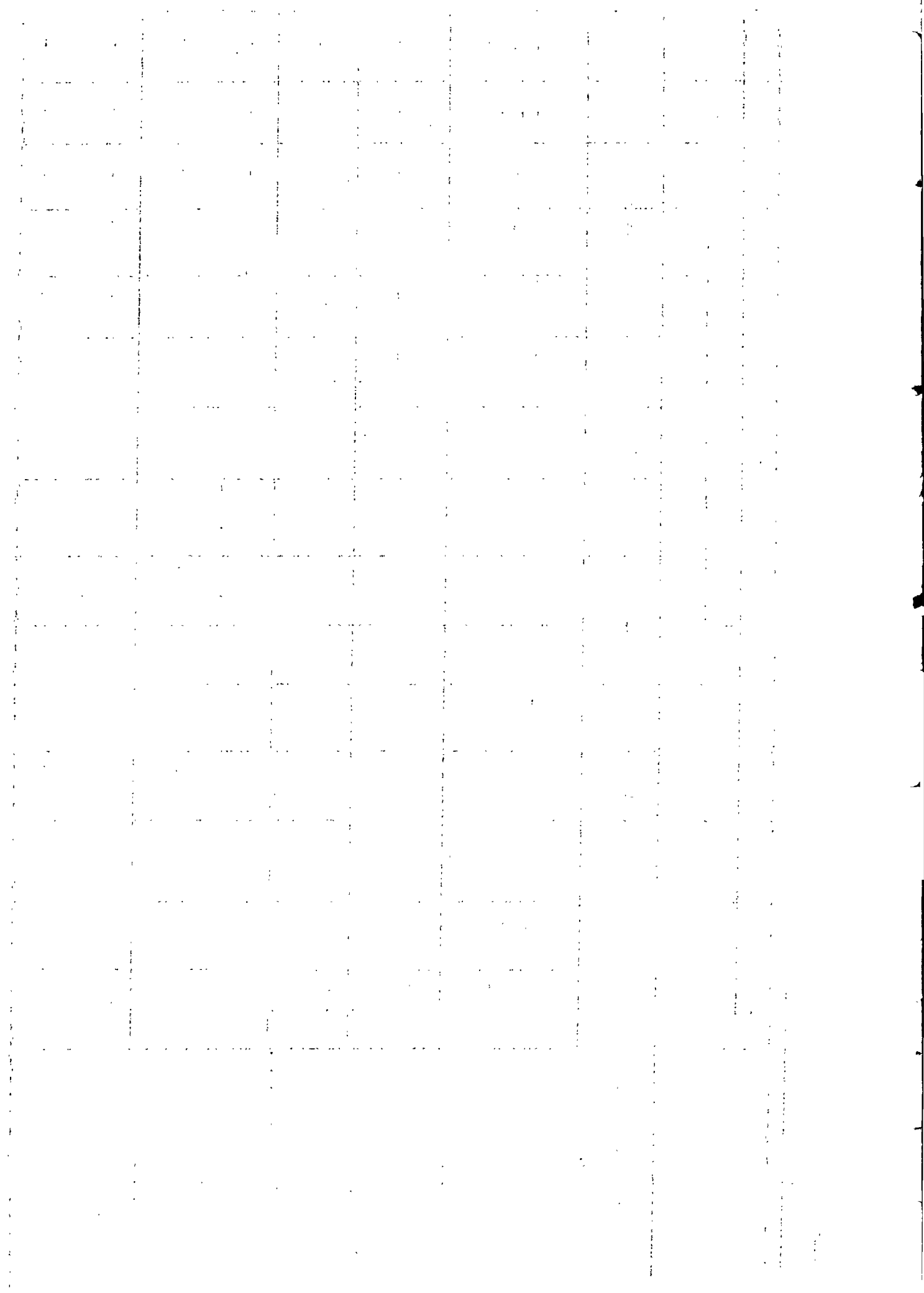

Geographical District of SAVANNE (cont'd)

Locality	Total Population			General Population			Indo-Mauritian Population						Chinese Population		
	Both Sexes	Male	Female	Both Sexes	Male	Female	Hindu			Muslim			Both Sexes	Male	Female
							Both Sexes	Male	Female	Both Sexes	Male	Female			
Rivière des Anguilles V.C.A.	6,249	3,173	3,076	1,236	639	597	3,538	1,763	1,775	1,317	674	643	158	97	61
Rivière des Anguilles	6,249	3,173	3,076	1,236	639	597	3,538	1,763	1,775	1,317	674	643	158	97	61
Rivière du Poste V.C.A. ⁽²⁾	636	308	328	38	18	20	593	288	305	-	-	-	5	2	3
Rivière du Poste ⁽²⁾	636	308	328	38	18	20	593	288	305	-	-	-	5	2	3
Souillac V.C.A.	2,606	1,309	1,297	1,282	642	640	848	424	424	411	210	201	65	33	32
Souillac	2,606	1,309	1,297	1,282	642	640	848	424	424	411	210	201	65	33	32
Surinam V.C.A.	4,888	2,437	2,451	701	349	352	3,371	1,672	1,699	732	365	367	84	51	33
Riambel	1,082	537	545	249	125	124	601	298	303	207	100	107	25	14	11
Surinam	3,806	1,900	1,906	452	224	228	2,770	1,374	1,396	525	265	260	59	37	22
Rest of District	11,768	5,959	5,809	3,065	1,563	1,502	7,487	3,571	3,736	1,124	582	542	92	63	29
Beau Bois	259	130	129	98	44	54	147	76	71	11	7	4	3	3	-
Beau Champ	204	111	93	70	42	28	131	66	65	1	1	-	2	2	-
Bel Air	702	343	359	79	39	40	500	242	258	119	58	61	4	4	-
Bel Air (Montocchio)	18	9	9	18	9	9	-	-	-	-	-	-	-	-	-
Bel Ombre	1,020	493	527	366	186	180	629	291	338	20	11	9	5	5	5
Bénarès	1,869	946	923	451	235	216	1,101	558	543	302	143	159	15	10	5
Bois Chéri ⁽³⁾	167	87	80	45	22	23	101	52	49	21	13	8	-	-	-
Bois Sec	37	19	18	12	7	5	25	12	13	-	-	-	-	-	-
Bon Accueil	8	4	4	5	2	3	3	2	1	-	-	-	-	-	-
Britannia	1,301	662	639	284	142	142	964	485	479	45	29	16	8	6	2
Camp Berthaud	208	110	98	3	1	2	87	44	43	118	65	53	-	-	-
Camp Diable	5	3	2	-	-	-	-	-	-	5	3	2	-	-	-
Chateau	495	259	236	80	39	41	365	191	174	50	29	21	-	-	-
Colmar	108	48	60	35	18	17	64	26	38	9	4	5	-	-	-

(2) Part in Grand Port (page 36)

(3) Part in Bois Chéri V.C.A. (page 39)

Date	Particulars	Debit	Credit	Balance
1950				
Jan 1	Balance			
Jan 5	...			
Jan 10	...			
Jan 15	...			
Jan 20	...			
Jan 25	...			
Jan 30	...			
Feb 1	...			
Feb 5	...			
Feb 10	...			
Feb 15	...			
Feb 20	...			
Feb 25	...			
Feb 30	...			
Mar 1	...			
Mar 5	...			
Mar 10	...			
Mar 15	...			
Mar 20	...			
Mar 25	...			
Mar 30	...			
Apr 1	...			
Apr 5	...			
Apr 10	...			
Apr 15	...			
Apr 20	...			
Apr 25	...			
Apr 30	...			
May 1	...			
May 5	...			
May 10	...			
May 15	...			
May 20	...			
May 25	...			
May 30	...			
Jun 1	...			
Jun 5	...			
Jun 10	...			
Jun 15	...			
Jun 20	...			
Jun 25	...			
Jun 30	...			
Jul 1	...			
Jul 5	...			
Jul 10	...			
Jul 15	...			
Jul 20	...			
Jul 25	...			
Jul 30	...			
Aug 1	...			
Aug 5	...			
Aug 10	...			
Aug 15	...			
Aug 20	...			
Aug 25	...			
Aug 30	...			
Sep 1	...			
Sep 5	...			
Sep 10	...			
Sep 15	...			
Sep 20	...			
Sep 25	...			
Sep 30	...			
Oct 1	...			
Oct 5	...			
Oct 10	...			
Oct 15	...			
Oct 20	...			
Oct 25	...			
Oct 30	...			
Nov 1	...			
Nov 5	...			
Nov 10	...			
Nov 15	...			
Nov 20	...			
Nov 25	...			
Nov 30	...			
Dec 1	...			
Dec 5	...			
Dec 10	...			
Dec 15	...			
Dec 20	...			
Dec 25	...			
Dec 30	...			

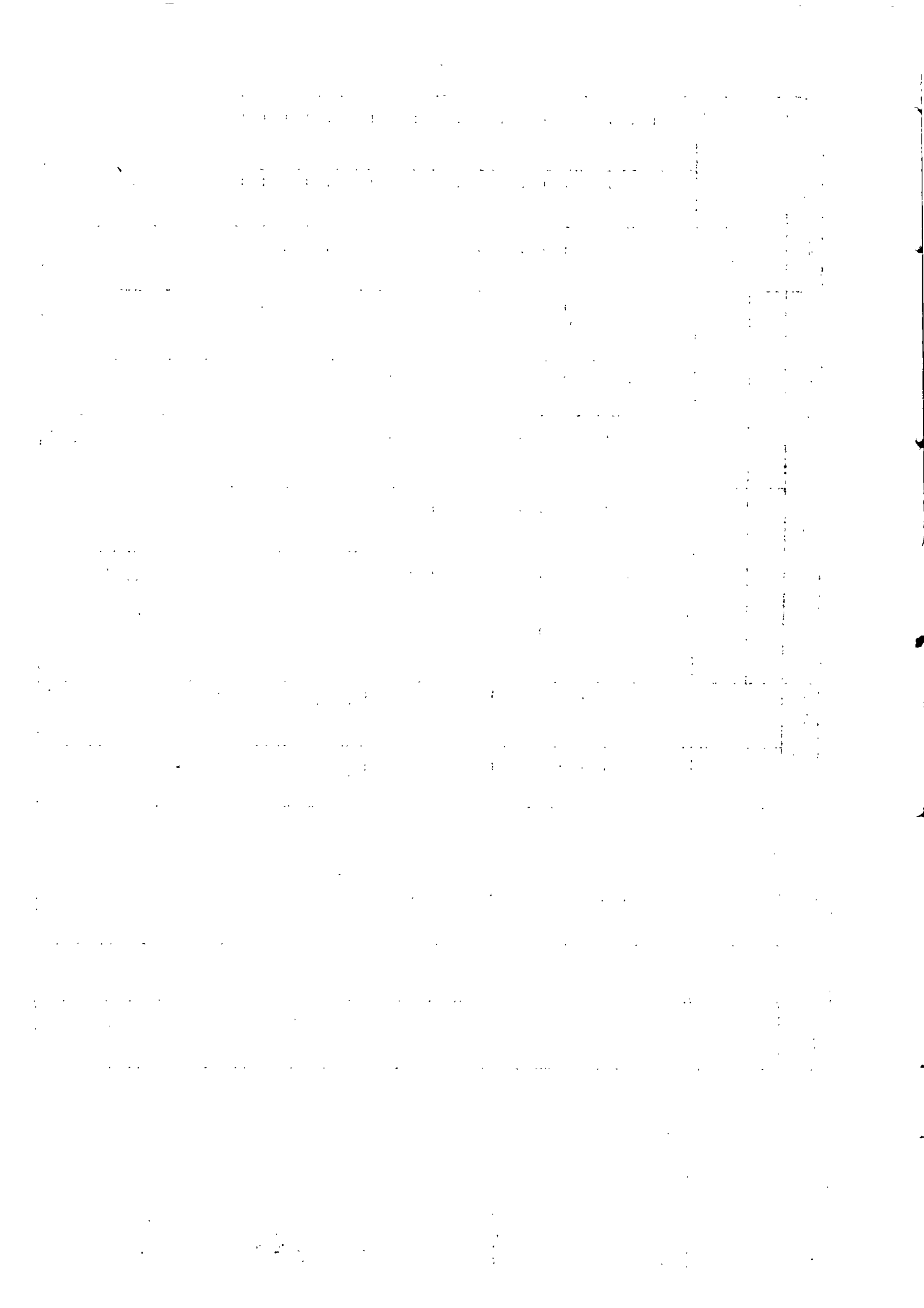

Table 9

Geographical District of PLAINES WILHEMS

LOCALITY	Total Population			General Population			Indo-Mauritian Population						Chinese Population		
	Both Sexes	Male	Female	Both Sexes	Male	Female	Hindu			Muslim			Both Sexes	Male	Female
							Both Sexes	Male	Female	Both Sexes	Male	Female			
Total	208,184	103,302	104,882	87,617	41,765	45,852	86,874	44,030	42,844	27,473	14,031	13,442	6,220	3,476	2,744
Towns: -															
Beau-Bassin/Rose Hill	37,797	18,162	19,635	20,636	9,487	11,149	10,685	5,329	5,356	4,259	2,123	2,136	2,217	1,223	994
Beau-Bassin	21,387	10,275	11,112	11,524	5,411	6,113	6,793	3,347	3,446	2,232	1,381	1,151	838	436	402
Rose-Hill	16,410	7,887	8,523	9,112	4,076	5,036	3,892	1,982	1,910	2,027	1,042	985	1,379	787	592
Curepipe	35,275	17,256	18,019	20,487	9,627	10,860	10,157	5,194	4,963	3,377	1,718	1,659	1,254	717	537
Quatre Bornes	28,389	13,806	14,583	13,800	6,424	7,376	11,322	5,699	5,623	2,516	1,264	1,252	751	419	332
Vacoas-Phoenix	41,743	20,913	20,830	13,961	6,796	7,165	19,166	9,689	9,477	7,729	3,939	3,790	887	489	398
Vacoas	31,125	15,592	15,533	10,959	5,306	5,653	15,231	7,724	7,507	4,192	2,146	2,046	743	416	327
Phoenix	10,618	5,321	5,297	3,002	1,490	1,512	3,935	1,965	1,970	3,537	1,793	1,744	144	73	71
Bassin Road V.C.A.	4,796	2,403	2,393	1,126	566	560	3,475	1,736	1,739	109	49	60	86	52	34
Bassin Road	4,796	2,403	2,393	1,126	566	560	3,475	1,736	1,739	109	49	60	86	52	34

1. The first part of the document discusses the importance of maintaining accurate records of all transactions and activities. It emphasizes that this is crucial for ensuring transparency and accountability in the organization's operations.

2. The second part of the document outlines the various methods and tools used to collect and analyze data. It highlights the need for consistent data collection procedures and the use of advanced analytical techniques to derive meaningful insights from the data.

3. The third part of the document focuses on the role of technology in data management and analysis. It discusses how modern software solutions can streamline data collection, storage, and processing, thereby improving efficiency and accuracy.

4. The fourth part of the document addresses the challenges associated with data management, such as data quality, security, and privacy. It provides strategies to mitigate these risks and ensure that the data remains reliable and secure throughout its lifecycle.

5. The fifth part of the document concludes by summarizing the key findings and recommendations. It stresses the importance of a data-driven approach in decision-making and the need for continuous monitoring and improvement of the data management process.

Geographical District of PLAINES WILHEMS (cont'd)

L O C A L I T Y	Total Population			General Population			Indo-Mauritian Population						Chinese Population			
	Both Sexes	Male	Female	Both Sexes	Male	Female	Hindu		Muslim		Both Sexes	Male	Female	Both Sexes	Male	Female
							Both Sexes	Male	Both Sexes	Male						
Cinq Arpents V.C.A.	705	348	357	-	-	-	693	342	351	9	4	5	3	2	1	
Bagatelle	109	57	52	-	-	-	100	53	47	9	4	5	-	-	-	
Belle Terre	251	116	135	-	-	-	248	114	134	-	-	-	3	2	1	
Cinq Arpents	345	175	170	-	-	-	345	175	170	-	-	-	-	-	-	
Couvent de Lorette V.C.A.	2,169	1,111	1,058	770	388	382	685	335	350	677	369	308	37	19	18	
Couvent de Lorette	2,169	1,111	1,058	770	388	382	685	335	350	677	369	308	37	19	18	
Eau Coulee V.C.A.	1,717	840	877	717	352	365	947	467	480	30	13	17	23	8	15	
Camp Dhoby	775	378	397	424	208	216	309	154	155	19	8	11	23	8	15	
Camp Le Serpe	91	41	50	16	10	6	75	31	44	-	-	-	-	-	-	
Camp Le Vieux	194	94	100	84	35	49	99	54	45	11	5	6	-	-	-	
Eau Coulee	99	50	49	21	12	9	78	38	40	-	-	-	-	-	-	
Engrais Cathan	405	198	207	112	52	60	293	146	147	-	-	-	-	-	-	
Quatre Carreaux	153	79	74	60	35	25	93	44	49	-	-	-	-	-	-	
Engrais Martial V.C.A.	3,593	1,852	1,741	1,153	595	558	2,104	1,081	1,023	297	154	143	39	22	17	
Engrais Martial	2,357	1,202	1,155	798	424	374	1,385	700	685	148	67	81	26	11	15	
La Neuree	580	308	272	147	65	82	322	170	152	98	62	36	13	11	2	
Terrain Gautray	91	49	42	1	1	-	73	40	33	17	8	9	-	-	-	
Terrain Rouillard	565	293	272	207	105	102	324	171	153	34	17	17	-	-	-	

1. The first part of the document discusses the importance of maintaining accurate records of all transactions. It emphasizes that every entry should be supported by a valid receipt or invoice to ensure transparency and accountability.

2. In the second section, the author outlines the various methods used for data collection and analysis. This includes both primary and secondary research techniques, as well as the use of statistical software to process large datasets.

3. The third section provides a detailed overview of the results obtained from the study. It highlights key findings and trends, supported by relevant data points and charts. The author also discusses the implications of these findings for future research and practice.

4. Finally, the document concludes with a summary of the main points and a list of references. The author expresses gratitude to the participants and funding agencies that made this research possible.

Geographical District of PLAINES WILHEMS (Cont'd)

LOCALITY	Total Population			General Population			Indo-Mauritian Population						Chinese Population		
	Both Sexes	Male	Female	Both Sexes	Male	Female	Hindu			Muslim			Both Sexes	Male	Female
							Both Sexes	Male	Female	Both Sexes	Male	Female			
Henrietta V.C.A.	2,378	1,216	1,162	376	180	196	1,633	840	793	349	186	163	20	10	10
Bord Cascade	175	93	82	3	1	2	172	92	80	-	-	-	-	-	-
Camp Bellin	232	123	109	1	1	-	150	79	71	81	43	38	-	-	-
Camp Bombaye	67	41	26	12	7	5	55	34	21	-	-	-	-	-	-
Camp Creoles	81	39	42	81	39	42	-	-	-	-	-	-	-	-	-
Camp Mapou	517	257	260	69	32	37	309	150	159	139	75	64	-	-	-
Camp Roches	693	354	339	67	30	37	604	310	294	22	14	8	-	-	-
Henrietta	613	309	304	143	70	73	343	175	168	107	54	53	20	10	10
Mangalkhan-R. Seche V.C.A.	1,490	757	733	163	80	83	1,220	630	590	107	47	60	-	-	-
Allee Brillant	487	256	231	99	50	49	317	176	141	71	30	41	-	-	-
Mangalkhan	524	254	270	53	23	30	471	231	240	-	-	-	-	-	-
Riviere Seche	479	247	232	11	7	4	432	223	209	36	17	19	-	-	-
Mont Roches V.C.A.	2,598	1,305	1,293	924	457	467	1,614	816	798	32	17	15	28	15	13
Mont Roches	2,598	1,305	1,293	924	457	467	1,614	816	798	32	17	15	28	15	13
Palma Road V.C.A. (1)	175	102	73	-	-	-	175	102	73	-	-	-	-	-	-
Palma Road (1)	175	102	73	-	-	-	175	102	73	-	-	-	-	-	-
Plaisance V.C.A.	7,985	3,989	3,996	5,196	2,583	2,613	1,929	966	963	593	298	295	267	142	125
Plaisance	7,985	3,989	3,996	5,196	2,583	2,613	1,929	966	963	593	298	295	267	142	125

(1) Part in Black River on page 52

1. The first part of the document discusses the importance of maintaining accurate records of all transactions. It emphasizes that every entry should be supported by a valid receipt or invoice to ensure transparency and accountability.

2. In the second section, the author outlines the various methods used for data collection and analysis. This includes both primary and secondary research techniques, as well as the use of statistical software to process large datasets.

3. The third section provides a detailed overview of the results obtained from the study. It highlights key findings and trends, supported by relevant data points and charts. The author also discusses the implications of these findings for future research and practice.

4. Finally, the document concludes with a summary of the main points and a list of references. The author expresses their appreciation for the support and assistance provided by the research team and funding agencies throughout the project.

Geographical District of PLAINES WILHEMS (Cont'd)

LOCALITY	Total Population		General Population		Indo-Mauritian Population						Chinese Population				
	Both Sexes	Male	Female	Both Sexes	Male	Female	Hindu		Muslim		Both Sexes	Male	Female		
							Both Sexes	Male	Female	Both Sexes				Male	Female
Stanley V.C.A.	7,785	3,919	3,866	2,374	1,142	1,232	4,243	2,164	2,079	961	499	462	207	114	93
Stanley	7,785	3,919	3,866	2,374	1,142	1,232	4,243	2,164	2,079	961	499	462	207	114	93
Trefles V.C.A.	4,241	2,144	2,097	1,297	633	644	2,114	1,078	1,036	717	367	350	113	66	47
Trefles	4,241	2,144	2,097	1,297	633	644	2,114	1,078	1,036	717	367	350	113	66	47
Rest of District:	25,348	13,179	12,169	4,637	2,455	2,182	14,712	7,562	7,150	5,711	2,984	2,727	288	178	110
Abattoir	466	421	225	131	69	62	162	82	80	173	90	83	-	-	-
Bassin	61	30	31	27	15	12	34	15	19	-	-	-	-	-	-
Beau Bassin (outskirts)*	2,167	1,365	802	1,007	619	388	946	586	360	165	120	45	-	-	-
Beard	29	14	15	2	1	1	20	10	10	7	3	4	-	-	-
Belvedere	396	196	200	68	33	35	327	162	165	-	-	-	1	1	-
Camp Creoles	133	68	65	132	67	65	1	1	-	-	-	-	-	-	-
Camp Fouquereaux	2,198	1,109	1,089	50	26	24	1,413	705	708	709	364	345	26	14	12
Camp La Vanille	77	40	37	-	-	-	56	29	27	21	11	10	-	-	-
Camp Tres Bon	101	45	56	13	5	8	88	40	48	-	-	-	-	-	-
Chebel	106	63	43	62	39	23	44	24	20	-	-	-	-	-	-
Clozel	3	2	1	-	-	-	3	2	1	-	-	-	-	-	-
Coriolis	478	249	229	-	-	-	377	195	182	101	54	47	-	-	-
Coromandel	271	125	146	109	51	58	147	63	84	1	1	-	14	10	4
Ebene	433	208	225	53	23	30	370	182	188	10	3	7	-	-	-

* Including Mental Hospital & H.N. Prisons.

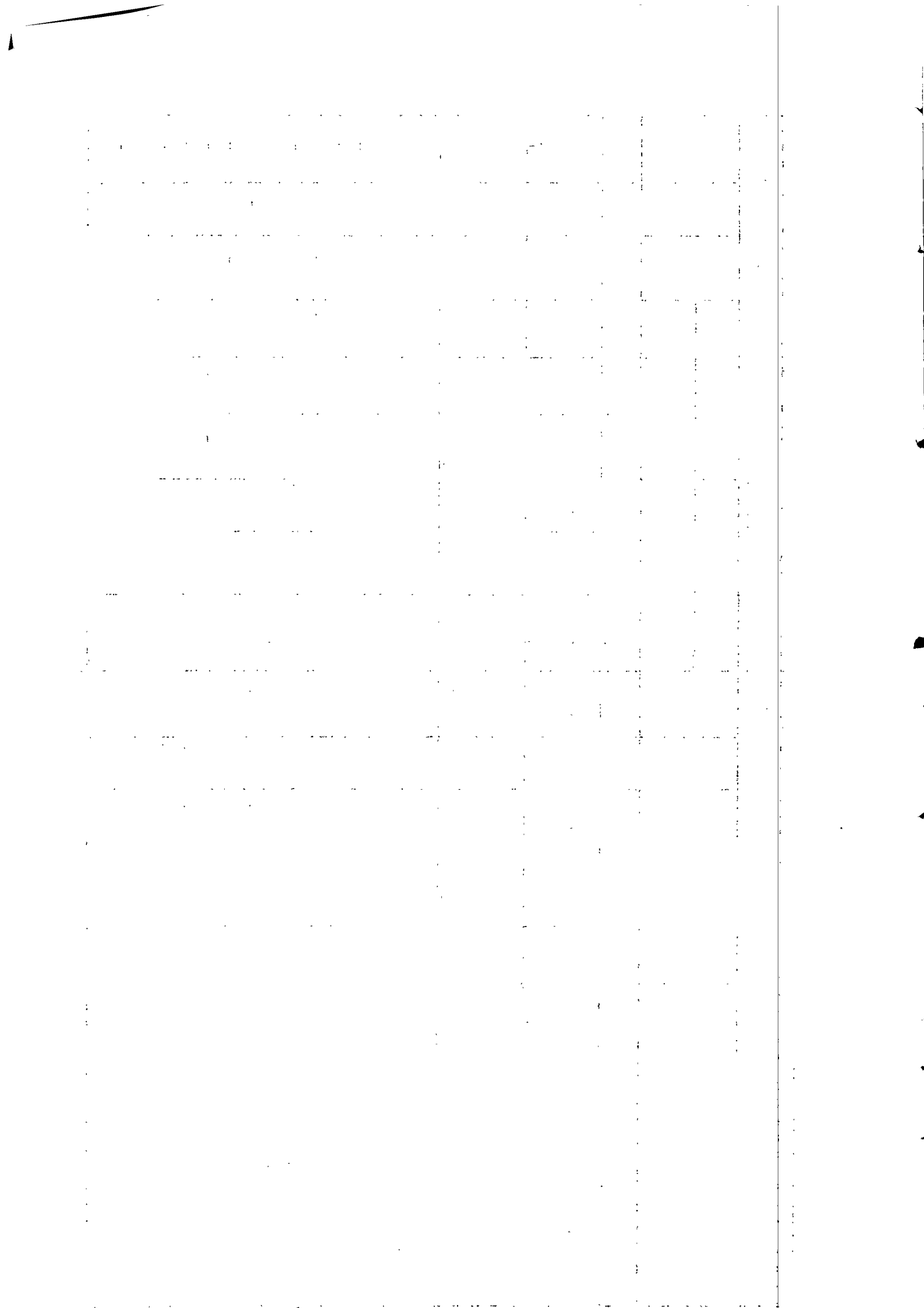

Geographical District of PLAINES WILHEMS (Cont'd)

LOCALITY	Total Population		General Population		Indo-Mauritian Population				Chinese Population			
	Both Sexes	Male	Female	Both Sexes	Hindu		Both Sexes	Muslim		Both Sexes	Male	Female
					Male	Female		Male	Female			
Rest of District (Cont'd)												
Forest Side	254	128	126	109	52	57	104	55	49	41	21	20
Galea	770	394	376	63	36	27	473	238	235	231	118	113
Glen Park	1,909	1,019	890	193	95	98	866	454	412	822	450	372
Highlands	3,177	1,605	1,572	411	207	204	1,578	777	801	1,143	598	545
Holyrood	1,173	598	575	50	30	20	865	440	425	249	123	126
La Brasserie	292	160	132	97	52	45	195	108	87	-	-	-
La Caverne	460	240	220	84	45	39	88	45	43	287	149	138
La Croisee	1,072	549	523	227	120	107	503	263	240	313	150	163
La Marie	463	224	239	4	1	3	452	219	233	7	4	3
La Source	3,619	1,816	1,803	735	355	380	2,832	1,435	1,397	26	10	16
Midlands	940	476	464	33	16	17	639	325	314	259	128	131
Plaine Sophie	44	22	22	13	7	6	31	15	16	-	-	-
Plaisance (Trianon)	252	139	113	45	23	22	207	116	91	-	-	-
Pellegrin	125	61	64	6	3	3	119	58	61	-	-	-
Petit Camp	339	175	164	78	35	43	198	106	92	55	28	27
Quinze Cantons	481	227	254	126	69	57	232	101	131	123	57	66
Reunion	254	131	123	123	66	57	126	64	62	5	1	4
Richelieu	126	107	19	30	29	1	84	66	18	11	11	-
River Side	786	408	378	134	72	62	118	58	60	525	275	250
XVith Mile	251	122	129	26	11	15	184	90	94	41	21	20
Trianon	538	246	292	195	66	129	323	172	151	9	4	5
Trois Mamelles	4	2	2	-	-	-	4	2	2	-	-	-
Valentina	459	239	220	-	-	-	158	90	68	301	149	152
Varangue Cassee	123	58	65	36	17	19	61	31	30	19	9	10
Candos	518	278	240	165	100	65	284	138	146	57	32	25

@Including Victoria & Princess Margaret Hospitals

Table 10
Geographical District of MOKA

Locality	Total Population			General Population			Indo-Mauritian Population						Chinese Population		
	Both Sexes	Male	Female	Both Sexes	Male	Female	Hindu			Muslim			Both Sexes	Male	Female
							Both Sexes	Male	Female	Both Sexes	Male	Female			
Total	37,245	18,769	18,476	5,742	2,876	2,866	24,778	12,470	12,308	6,194	3,131	3,063	531	292	239
Camp Thorel V.C.A.	1,222	639	583	16	6	10	1,203	631	572	-	-	-	3	2	1
Camp Thorel	1,222	639	583	16	6	10	1,203	631	572	-	-	-	3	2	1
Dagotière V.C.A.	3,078	1,595	1,483	149	83	66	2,552	1,311	1,241	328	168	160	49	33	16
Assurance	345	181	164	-	-	-	240	127	113	105	54	51	-	-	-
Dagotière	1,994	1,028	966	78	41	37	1,690	867	823	192	97	95	34	23	11
Valetta	739	386	353	71	42	29	622	317	305	31	17	14	15	10	5
Espérance V.C.A.	982	500	482	26	16	10	827	417	410	118	60	58	11	7	4
Espérance	982	500	482	26	16	10	827	417	410	118	60	58	11	7	4
L'Avenir V.C.A.	1,689	832	857	192	99	93	680	333	347	799	392	407	18	8	10
Beau Bois	453	225	228	26	9	17	263	132	131	153	78	75	11	6	5
L'Avenir	1,236	607	629	166	90	76	417	201	216	646	314	332	7	2	5
La Laura - Malenga V.C.A.	730	365	365	-	-	-	730	365	365	-	-	-	-	-	-
La Laura	522	254	268	-	-	-	522	254	268	-	-	-	-	-	-
Malenga	208	111	97	-	-	-	208	111	97	-	-	-	-	-	-
Médine (Camp de Masque) V.C.A. ⁽¹⁾	223	109	114	-	-	-	184	87	97	39	22	17	-	-	-
Mont Ida ⁽¹⁾	223	109	114	-	-	-	184	87	97	39	22	17	-	-	-
Melrose V.C.A.	929	478	451	-	-	-	817	424	393	96	47	49	16	7	9
Melrose	929	478	451	-	-	-	817	424	393	96	47	49	16	7	9

(1) Part in Flacq (page 30)

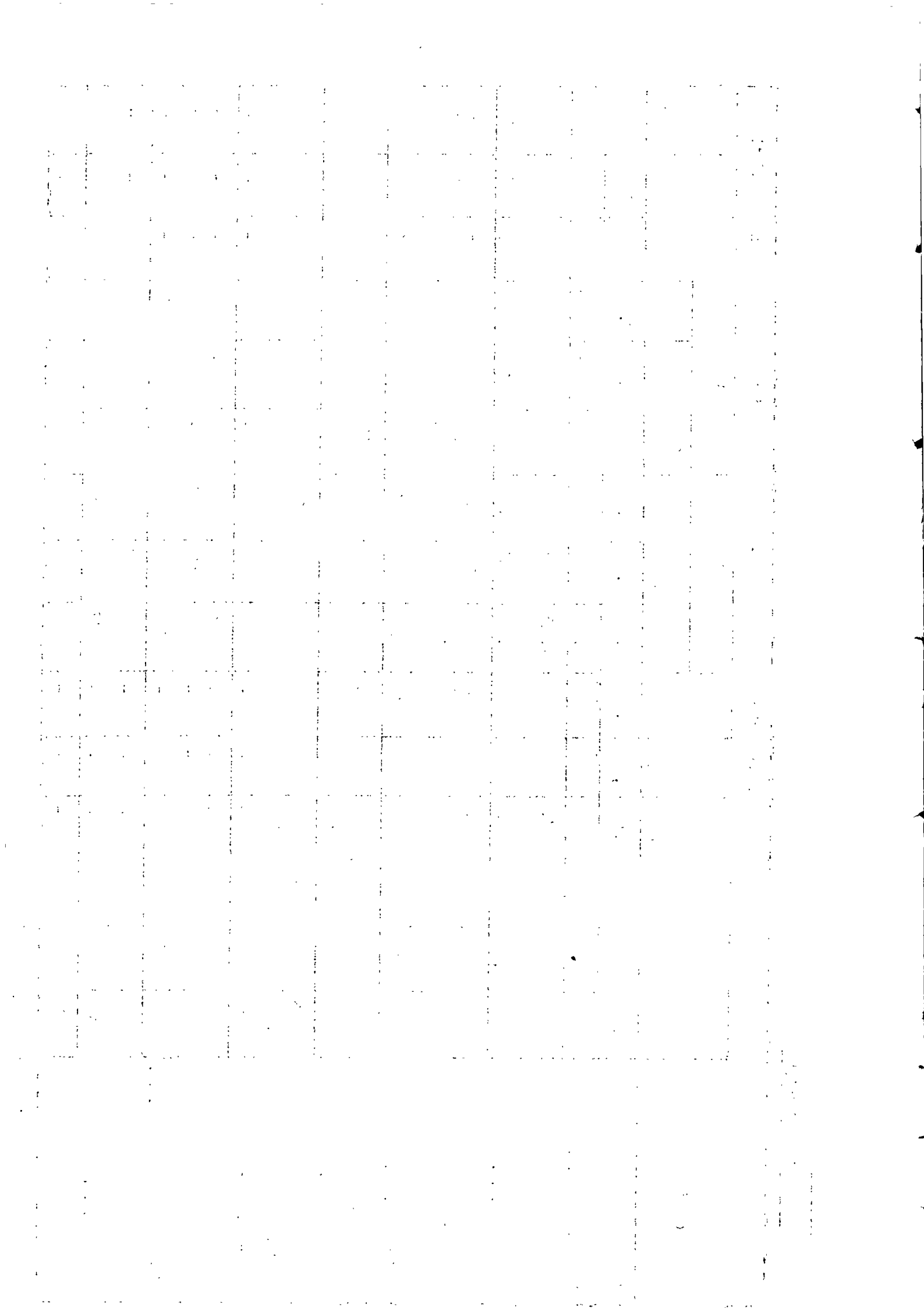

Geographical District of MOKA (cont'd)

Locality	Total Population			General Population			Indo-Mauritian Population						Chinese Population		
	Both Sexes	Male	Female	Both Sexes	Male	Female	Hindu			Muslim			Both Sexes	Male	Female
							Both Sexes	Male	Female	Both Sexes	Male	Female			
Moka V.C.A.	4,749	2,369	2,380	1,057	520	537	3,150	1,564	1,586	466	241	225	76	44	32
Bocage	88	46	42	22	9	13	66	37	29	-	-	-	-	-	-
Bois Chéri	867	441	426	109	55	54	739	374	365	10	5	5	9	7	2
Camp Samy	544	281	263	209	111	98	284	141	143	43	24	19	8	5	3
Chantenay	104	60	44	23	12	11	38	26	12	43	22	21	-	-	-
Eureka	166	87	79	22	9	13	95	51	44	49	27	22	-	-	-
Gentilly	331	159	172	-	-	-	196	92	104	135	67	68	-	-	-
Martindale	788	395	393	78	41	37	667	328	339	30	19	11	13	7	6
Moka	940	441	499	488	228	260	342	156	186	64	32	32	46	25	21
Mount Ory	796	392	404	45	23	22	659	324	335	92	45	47	-	-	-
Telfair	125	67	58	61	32	29	64	35	29	-	-	-	-	-	-
Montagne Blanche V.C.A. (2)	3,512	1,756	1,756	427	227	200	2,258	1,131	1,127	756	362	394	71	36	35
Montagne Blanche (2)	2,522	1,262	1,260	410	217	193	1,605	796	809	436	213	223	71	36	35
Petit Paquet	990	494	496	17	10	7	653	335	318	320	149	171	-	-	-
Pailles V.C.A.	1,553	796	757	365	192	173	773	392	381	401	205	196	14	7	7
Pailles	1,553	796	757	365	192	173	773	392	381	401	205	196	14	7	7
Quartier Militaire V.C.A.	3,680	1,866	1,814	602	288	314	2,088	1,063	1,025	927	484	443	63	31	32
Bonne Veine	299	142	157	70	32	38	217	103	114	12	7	5	-	-	-
Providence	1,274	651	623	108	54	54	894	460	434	263	131	132	9	6	3
Quartier Militaire	2,107	1,073	1,034	424	202	222	977	500	477	652	346	306	54	25	29

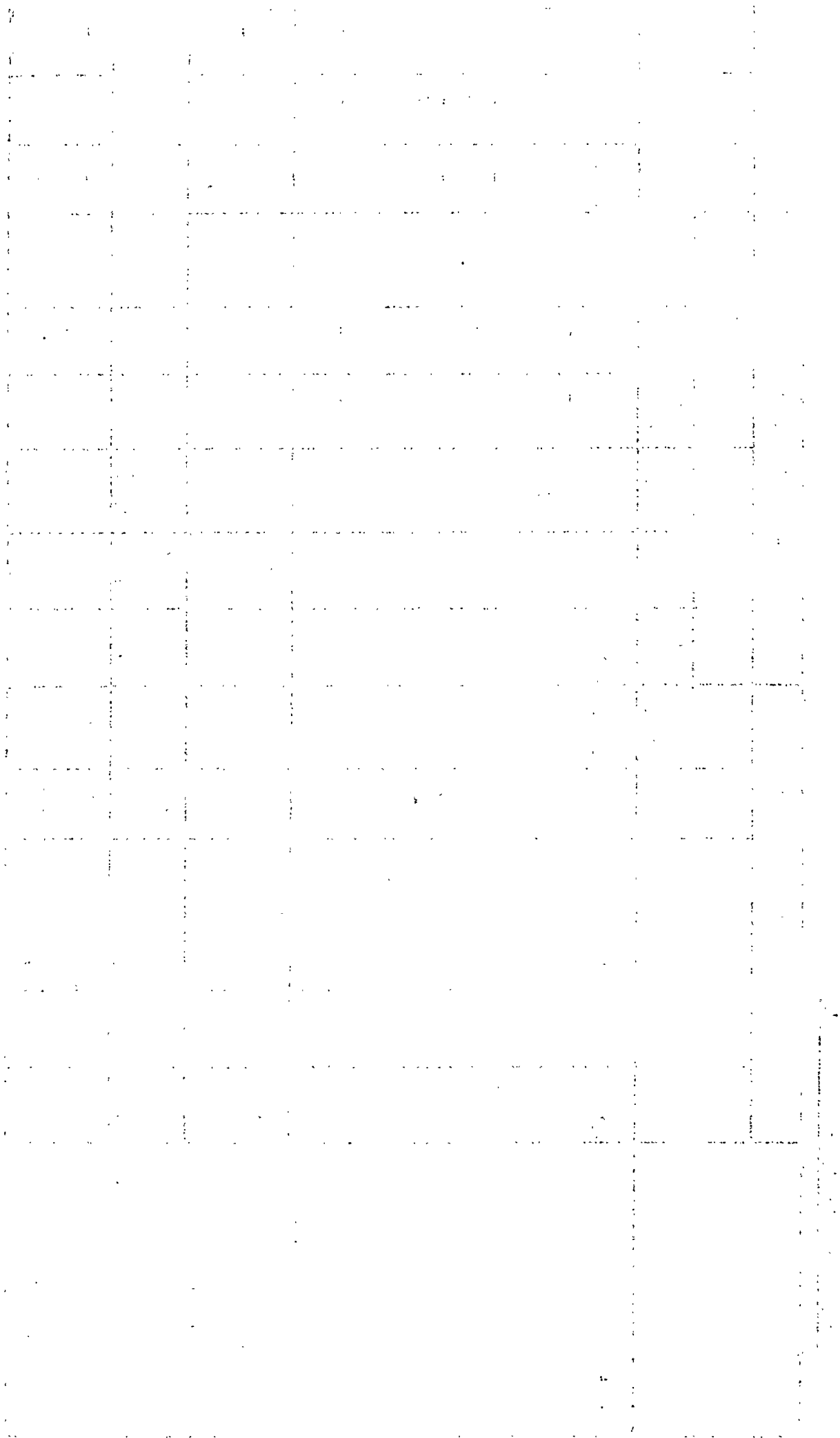

Geographical District of MOKA(cont'd)

Locality	Total Population			General Population			Indo-Mauritian Population						Chinese Population			
	Both Sexes	Male	Female	Both Sexes	Male	Female	Hindu			Muslim			Both Sexes	Male	Female	
							Both Sexes	Male	Female	Both Sexes	Male	Female				Both Sexes
Ripailles V.C.A.	1,610	790	820	16	9	7	1,148	561	587	444	218	226	2	2	2	-
Nouvelle Découverte Ripailles	1,151 459	573 217	578 242	16	9	7	689 459	344 217	345 242	444	218	226	2	2	-	-
St. Julien d'Hotman V.C.A. ⁽³⁾	18	11	7	-	-	-	18	11	7	-	-	-	-	-	-	-
St. Julien d'Hotman ⁽³⁾	18	11	7	-	-	-	18	11	7	-	-	-	-	-	-	-
Saint Pierre V.C.A.	7,851	3,954	3,897	1,376	938	938	4,435	2,219	2,216	1,394	718	676	146	79	67	-
Bois Chéri	1,004	500	504	150	79	71	398	197	201	433	212	221	23	12	11	-
Circonstance	1,834	927	907	441	218	223	959	484	475	424	219	205	10	6	4	-
Helvetia	631	312	319	181	80	101	413	214	199	18	10	8	19	8	11	-
L'Agrément	1,584	792	792	371	188	183	1,128	566	562	49	23	26	36	15	21	-
Mont Fleuri	279	159	120	69	43	26	161	91	70	49	25	24	-	-	9	-
Petit Verger	1,667	836	831	399	201	198	971	472	499	276	151	125	21	12	-	-
Rivière Baptiste	149	69	80	23	10	13	126	59	67	-	-	-	-	-	-	-
Roselyn Cottage	443	224	219	78	42	36	266	131	135	99	51	48	-	-	-	-
Saint Pierre	260	135	125	164	77	87	13	5	8	46	27	19	37	26	11	-
Rest of District	5,419	2,709	2,710	1,016	498	518	3,915	1,961	1,954	426	214	212	62	36	26	-
Alma	1,012	494	518	246	114	132	634	314	320	110	57	53	22	9	13	-
Bar le Duc	133	64	69	34	18	16	95	46	49	4	-	4	-	-	-	-
Belle Rive	89	38	51	57	25	32	32	13	19	-	-	-	-	-	-	-
Bois Clair	37	22	15	17	12	5	20	10	10	-	-	-	-	-	-	-

(3) Part in Flacq (page 32)

Table 11

GEOGRAPHICAL DISTRICT OF BLACK RIVER

LOCALITY	Total Population			General Population			Indo-Mauritian Population						Chinese Population		
	Both Sexes	Male	Female	Both Sexes	Male	Female	Hindu			Muslim			Both Sexes	Male	Female
							Both Sexes	Male	Female	Both Sexes	Male	Female			
TOTAL	18,568	9,385	9,183	7,464	3,736	3,728	10,386	5,253	5,133	370	179	191	348	217	131
Bambous V.C.A.	3,070	1,500	1,570	1,075	543	532	1,740	821	919	186	92	94	69	44	25
Bambous	3,070	1,500	1,570	1,075	543	532	1,740	821	919	186	92	94	69	44	25
Cascavelle V.C.A.	892	428	464	271	127	144	596	287	309	1	1	-	24	13	11
Beaux Songes	377	184	193	52	19	33	320	160	160	-	-	-	5	5	-
Camp Bombaye	54	25	29	-	-	-	41	19	22	-	-	-	13	6	7
Camp Creoles	85	39	46	85	39	46	-	-	-	-	-	-	-	-	-
Cascavelle	208	101	107	48	23	25	159	77	82	1	1	-	-	-	-
Trois Cavernes	5	2	3	5	2	3	-	-	-	-	-	-	-	-	-
Xavier	163	77	86	81	44	37	76	31	45	-	-	-	6	2	4
Case Noyale-La Goulette V.C.A.	1,555	787	768	863	430	433	663	336	327	2	2	-	27	19	8
Coteau Raffin	47	21	26	47	21	26	-	-	-	-	-	-	-	-	-
Grande Case Noyale	620	310	310	264	136	128	349	169	180	-	-	-	7	5	2
Ilot Benitiers	6	5	1	2	1	1	2	2	-	2	2	-	-	-	-
La Goulette	545	284	261	290	144	146	245	133	112	-	-	-	10	7	3
Petite Case Noyale	91	43	48	55	28	27	29	11	18	-	-	-	7	4	3
Petite Riviere Noire	246	124	122	205	100	105	38	21	17	-	-	-	3	3	-

1. The first part of the document discusses the importance of maintaining accurate records of all transactions. It emphasizes that every entry should be supported by a valid receipt or invoice. This ensures transparency and allows for easy auditing of the accounts.

2. The second section covers the process of reconciling bank statements with the company's ledger. It provides a step-by-step guide on how to identify discrepancies and investigate their causes. Regular reconciliation is crucial for catching errors early and maintaining the integrity of the financial data.

3. The third part of the document addresses the issue of budgeting and cost control. It explains how to set realistic budgets for different departments and projects, and how to monitor actual spending against these budgets. This helps in identifying areas where costs are running high and taking corrective actions.

4. The fourth section discusses the importance of timely payment of bills and invoices. It outlines the consequences of late payments, such as damaged relationships with suppliers and potential penalties. It also provides tips on how to manage cash flow effectively to ensure that all obligations are met on time.

5. The final part of the document covers the annual financial review process. It describes how to prepare a comprehensive report on the company's financial performance for the year, including key metrics and trends. This report is essential for informing stakeholders and making strategic decisions for the future.

Geographical District of BLACK RIVER (Cont'd)

LOCALITY	Total Population		General Population		Indo-Mauritian Population				Chinese Population				
	Both Sexes	Female	Both Sexes	Female	Hindu		Muslim		Both Sexes	Male	Female		
					Male	Female	Both Sexes	Male				Female	
Chamarel V.C.A.	593	298	295	205	178	90	88	-	-	-	3	3	-
Cachette	69	35	34	8	52	27	25	-	-	-	-	-	-
Chamarel	465	238	227	184	97	51	46	-	-	-	3	3	-
Piton Canot	48	21	27	12	19	9	10	-	-	-	-	-	-
St. Felix	11	4	7	1	10	3	7	-	-	-	-	-	-
Flic en Flac V.C.A.	822	416	406	138	506	267	239	10	4	6	11	7	4
Anna	129	71	58	32	57	35	22	9	4	5	-	-	-
Camp la Boue	54	26	28	6	42	20	22	-	-	-	-	-	-
Clarens	166	86	80	12	127	67	60	1	-	1	11	7	4
Flic en Flac	308	142	166	41	205	101	104	-	-	-	-	-	-
Mon Desir	8	6	2	6	-	-	-	-	-	-	-	-	-
Palmyre	89	51	38	24	45	27	18	-	-	-	-	-	-
Wolmar	68	34	34	17	30	17	13	-	-	-	-	-	-
Grande Riviere Noire V.C.A.	1,100	574	526	340	402	215	187	1	1	4	25	18	7
Grande Riviere Noire	913	466	447	241	385	207	178	-	-	-	25	18	7
La Preneuse	187	108	79	99	17	8	9	1	1	-	-	-	-
Palma Road V.C.A.†	1,804	933	871	211	1,387	717	670	3	2	1	4	3	1
Palma Road†	1,804	933	871	211	1,387	717	670	3	2	1	4	3	1

†Part in Plaines Wilhems (page 44)

Geographical District of BLACK RIVER (Cont'd)

LOCALITY	Total Population			General Population			Indo-Mauritian Population						Chinese Population			
	Both Sexes	Male	Female	Both Sexes	Male	Female	Hindu		Muslim		Both Sexes	Male	Female	Both Sexes	Male	Female
							Both Sexes	Female	Both Sexes	Male						
Petite Riviere V.C.A.	2,881	1,466	1,415	965	476	489	1,718	887	831	115	55	60	83	48	35	
Alle Tamarin	416	219	197	145	74	71	234	126	108	11	5	6	26	14	12	
Camp Brawatte	587	304	283	225	113	112	357	188	169	-	-	-	5	3	2	
La Rosiere	48	25	23	17	8	9	31	17	14	-	-	-	-	-	-	
Petite Riviere	1,230	616	614	425	211	214	745	369	376	18	10	8	42	26	16	
Plateforme	581	291	290	144	65	79	344	183	161	83	38	45	10	5	5	
Richelieu	19	11	8	9	5	4	7	4	3	3	2	1	-	-	-	
Tamarin V.C.A.	794	414	380	383	202	181	378	197	181	21	7	14	12	8	4	
Tamarin	794	414	380	383	202	181	378	197	181	21	7	14	12	8	4	
Rest of District	5,057	2,569	2,488	2,118	1,064	1,054	2,818	1,436	1,382	31	15	16	90	54	36	
Albion	120	60	60	20	9	11	94	49	45	-	-	-	6	2	4	
Bambous	18	9	9	-	-	-	18	9	9	-	-	-	-	-	-	
Belle Vue	62	28	34	18	7	11	44	21	23	-	-	-	-	-	-	
Bois Nourry	16	7	9	16	7	9	-	-	-	-	-	-	-	-	-	
Camp Benoit	473	226	247	81	35	46	376	185	191	3	1	2	13	5	8	
Camp Creole (Belle Eau)	304	162	142	74	36	38	221	120	101	-	-	-	9	6	3	
Camp Creole (Pointe aux Sables)	211	97	114	169	80	89	33	13	20	8	3	5	1	1	-	
Canot	436	210	226	43	23	20	387	183	204	-	-	-	6	4	2	
Chebel Road	162	85	77	28	17	11	128	64	64	-	-	-	6	4	2	
Circonstance	4	2	2	-	-	-	4	2	2	-	-	-	-	-	-	
Gros Cailloux	488	251	237	88	45	43	397	205	192	-	-	-	3	1	2	

Date	Description	Debit	Credit

PART I - MAURITIUS

Section III - Housing Census
(March-May, 1962)

oooooooooooo

HOUSING CENSUS

CONCEPTS, DEFINITIONS AND CLASSIFICATIONS

The concepts, definitions and classifications used were largely based on the United Nations recommendations embodied in the publication "General Principles of a Housing Census", but it was sometimes found necessary to adapt these recommendations to local conditions.

The definitions given below are those which have been adopted:



Urban: The urban regions comprise:

(i) The towns of Port Louis, Beau Bassin/Rose Hill, Quatre Bornes and Curepipe as delimited at the time of the Census (March-May 1962);

(ii) the town of Vacoas/Phoenix created by Proclamation No. 13 of 1963 and whose boundaries are set out in the first schedule of that Proclamation.

Building: A structure comprising one or more rooms or other spaces physically separate from other structures.

Housing Unit: A building, whether intended or not for habitation, but actually used as such at the time of the census.

Dwelling: Building or part of a building which provides structurally separate living quarters and occupied by one private household. Access to a dwelling should be by a separate door and not through the quarters occupied by another household.

Household: Person living alone or a group of persons living together and sharing household expenses and main meals and occupying one dwelling.

Housing units intended for habitation

1. Private housing units:

- (a) Conventional dwellings: houses, flats, apartments;
- (b) Rustic housing units : independent buildings rudely constructed with locally available rustic materials having mud walls, thatched roofs, etc. This category includes huts and a few sea-side bungalows.

2. Collective housing units:

Separate and independent sets of premises intended for habitation by large groups of individuals or separate private households. Such units have generally certain common facilities shared by the occupants and include:

- (a) hotels, boarding houses, pensions;
- (b) institutions (convents, infirmaries, hospitals, prisons);
- (c) improvised multi-family housing units built to offer temporary shelter to those whose dwellings had been destroyed by cyclones (longères).

Housing units not intended for habitation but in use for the purpose

Kitchens, sheds, garages, etc.

.....

A specimen of the Census second schedule and the instructions issued to enumerators will be found at the end of this volume.

Table 12 - Population in private and institutional households, urban and rural

Population	Total	Urban	Rural
Total	679,568	230,005	449,563
In private households	674,545	228,239	446,306
In institutional households	5,023	1,766	3,257

Table 13 - Housing units and occupants (population) by type of housing unit, urban and rural

Type of housing unit	Number of housing units		Number of occupants (population)	
	Urban	Rural	Urban	Rural
Total	30,423	76,231	230,005	449,563
Units intended for habitation	<u>30,376</u>	<u>75,918</u>	<u>229,757</u>	<u>447,890</u>
Private	30,121	75,100	224,731	435,758
Conventional dwellings	27,887	43,107	214,130	283,302
Rustic	1,797	30,258	10,601	152,456
Conventional under construction	434	1,602	-	-
Rustic under construction	3	133	-	-
Collective	110	376	5,003	12,100
Hotels and other boarding houses	7	2	75	15
Institutions	48	61	1,706	3,242
Improvised multi-family	55	313	3,222	8,843
Not stated	145	442	23	32
Units not intended for habitation but in use for the purpose	<u>47</u>	<u>313</u>	<u>248</u>	<u>1,673</u>

Date	Description	Debit	Credit
10/10/10	Opening Balance		1000.00
10/11/10	Cash Sales	500.00	
10/12/10	Bank Transfer	200.00	
10/13/10	Sales Tax	100.00	
10/14/10	Accounts Payable	300.00	
10/15/10	Interest	50.00	
10/16/10	Sales	700.00	
10/17/10	Expenses	150.00	
10/18/10	Revenue		1200.00
10/19/10	Sales	600.00	
10/20/10	Expenses	250.00	
10/21/10	Sales	800.00	
10/22/10	Expenses	180.00	
10/23/10	Sales	900.00	
10/24/10	Expenses	220.00	
10/25/10	Sales	1000.00	
10/26/10	Expenses	300.00	
10/27/10	Sales	1100.00	
10/28/10	Expenses	350.00	
10/29/10	Sales	1200.00	
10/30/10	Expenses	400.00	
10/31/10	Sales	1300.00	
10/31/10	Expenses	450.00	
10/31/10	Closing Balance		1000.00

Table 14 - Private households and population in private households by type of housing unit, urban and rural

Type of housing unit	Number of private households		Population in private households	
	Urban	Rural	Urban	Rural
Total	46,227	92,141	228,239	446,306
Units intended for habitation	<u>46,177</u>	<u>91,794</u>	<u>227,991</u>	<u>444,633</u>
Private	45,390	89,310	224,731	435,758
Conventional dwellings	43,083	54,906	214,130	283,302
Rustic	2,307	34,404	10,601	152,456
Collective	779	2,476	3,237	8,843
Hotels and other boarding houses	4	-	13	-
Institutions	2	-	2	-
Improvised multi-family	773	2,476	3,222	8,843
Not Stated	8	8	23	32
Units not intended for habitation but in use for the purpose	<u>50</u>	<u>347</u>	<u>248</u>	<u>1,673</u>

Table 15 - Conventional and rustic dwellings by occupancy and tenure, urban and rural

Occupancy and tenure	Total	Urban	Rural
Conventional			
Total	103,045	44,557	58,488
Vacant	5,056	1,474	3,582
Occupied	97,989	43,083	54,906
Owner occupied	42,092	13,166	28,926
Rented	36,463	24,213	12,250
Other forms of tenure	18,799	5,494	13,305
Unknown	635	210	425
Rustic			
Total	38,224	2,405	35,819
Vacant	1,513	98	1,415
Occupied	36,711	2,307	34,404
Owner occupied	23,283	1,035	22,248
Rented	5,592	914	4,678
Other forms of tenure	7,620	352	7,268
Unknown	216	6	210

Item	Description	Quantity	Unit Price	Total
1
2
3
4
5
6
7
8
9
10
11
12
13
14
15
16
17
18
19
20
21
22
23
24
25
26
27
28
29
30
31
32
33
34
35
36
37
38
39
40
41
42
43
44
45
46
47
48
49
50
51
52
53
54
55
56
57
58
59
60
61
62
63
64
65
66
67
68
69
70
71
72
73
74
75
76
77
78
79
80
81
82
83
84
85
86
87
88
89
90
91
92
93
94
95
96
97
98
99
100

Item	Description	Quantity	Unit Price	Total
101
102
103
104
105
106
107
108
109
110
111
112
113
114
115
116
117
118
119
120
121
122
123
124
125
126
127
128
129
130
131
132
133
134
135
136
137
138
139
140
141
142
143
144
145
146
147
148
149
150
151
152
153
154
155
156
157
158
159
160
161
162
163
164
165
166
167
168
169
170
171
172
173
174
175
176
177
178
179
180
181
182
183
184
185
186
187
188
189
190
191
192
193
194
195
196
197
198
199
200

Table 16 - Occupied conventional dwellings by facilities, urban and rural

Facilities	Total	Urban	Rural
<u>WATER SUPPLY SYSTEM</u>			
With piped water*	73,063	40,677	32,386
Inside dwelling	19,731	12,547	7,184
Outside dwelling	67,764	36,541	31,223
Without piped water	24,835	2,378	22,457
Unknown	91	28	63
<u>TOILET INSTALLATION</u>			
With toilet of any type*	91,697	42,473	49,224
Flush toilet	29,934	25,046	4,888
Other type	63,724	18,737	44,987
Without toilet of any type	6,206	583	5,623
Unknown	86	27	59
<u>BATHING FACILITIES</u>			
Fixed tub, shower or both	46,643	30,199	16,444
No fixed tub or shower	51,187	12,803	38,384
Unknown	159	81	78
<u>COOKING FACILITIES</u>			
With kitchen	84,451	37,110	47,341
With kitchenette	N.A.	N.A.	N.A.
Without kitchen	13,401	5,912	7,489
Unknown	137	61	76
<u>ELECTRICITY</u>			
With electricity	59,487	36,409	23,078
Without electricity	38,328	6,624	31,704
Unknown	174	50	124

*Many dwellings have piped water installations both inside and outside and toilet installations of more than one type within their premises.

Date	Description	Debit	Credit	Balance

Table 17 - Occupied rustic dwellings by facilities, urban and rural

Facilities	Total	Urban	Rural
<u>WATER SUPPLY SYSTEM</u>			
With piped water ^x	10,528	1,113	9,415
Inside dwelling	361	45	316
Outisde dwelling	10,953	1,630	9,323
Without piped water	26,126	1,194	24,932
Unknown	57	-	57
<u>TOILET INSTALLATION</u>			
With toilet of any type ^x	25,197	2,107	23,090
Flush toilet	205	40	165
Other type	25,259	2,073	23,186
Without toilet of any type	11,443	200	11,243
Unknown	71	-	71
<u>BATHING FACILITIES</u>			
Fixed tub, shower or both	2,387	288	2,099
No fixed tub or shower	34,257	2,019	32,238
Unknown	67	-	67
<u>COOKING FACILITIES</u>			
With kitchen	20,253	1,584	18,669
With kitchenette	N.A.	N.A.	N.A.
Without kitchen	16,410	723	15,687
Unknown	48	-	48
<u>ELECTRICITY</u>			
With electricity	3,724	756	2,968
Without electricity	32,872	1,551	31,321
Unknown	115	-	115

^xMany dwellings have piped water installations both inside and outside and toilet installations of more than one type within their premises.

Table 18 - Occupied conventional dwellings cross-classified by number of living rooms and number of occupants, urban and rural

TOTAL

Number of occupants per conventional dwelling	Total number of occupied conventional dwellings	Occupied dwellings with following number of living rooms per dwelling								Aggregate number of rooms
		1	2	3	4	5	6	7 or more	Unknown	
Total	97,989	26,910	25,867	19,954	11,172	5,803	4,619	3,603	61	265,144
1	8,077	5,894	1,181	461	245	125	88	70	13	12,262
2	12,930	5,804	3,522	1,814	891	419	255	211	14	26,956
3	12,722	4,429	3,744	2,261	1,195	484	345	259	5	29,783
4	12,972	3,539	3,837	2,635	1,493	678	447	339	4	33,535
5	12,094	2,668	3,674	2,865	1,371	681	467	362	6	32,836
6	10,983	1,915	3,320	2,728	1,420	704	516	375	5	31,660
7	9,015	1,261	2,510	2,399	1,284	648	541	371	1	27,697
8	7,004	716	1,782	1,912	1,128	613	519	331	3	23,024
9	4,887	356	1,130	1,325	868	491	466	247	4	17,043
10 or more	7,305	328	1,167	1,554	1,277	960	975	1,038	6	30,348

Table 18 (Cont'd)

	Number of occupants per conventional dwelling	Total number of occupied conventional dwellings	Occupied dwellings with following number of living rooms per dwelling										Unknown	Aggregate number of rooms
			1	2	3	4	5	6	7 or more					
<u>URBAN</u>	Total	43,083	13,409	11,622	5,823	4,902	2,744	2,245	2,313	25	117,111			
	1	2,939	553	189	142	74	52	46	9	6,184				
	2	2,765	1,547	614	449	272	176	165	5	13,068				
	3	2,148	1,591	655	599	318	217	206	-	14,025				
	4	1,723	1,755	707	688	392	266	248	2	15,398				
	5	1,401	1,568	791	600	365	240	262	1	14,409				
	6	994	1,428	740	590	292	257	241	2	13,119				
	7	664	1,188	634	491	252	250	257	1	11,465				
	8	386	813	479	429	230	206	209	-	9,014				
	9	209	561	399	313	164	184	143	3	6,705				
	10 or more	3,334	618	615	601	385	397	536	2	13,724				
	Total	54,906	14,245	14,131	6,270	3,059	2,374	1,290	36	148,033				
<u>RURAL</u>	Total	4,073	628	272	103	51	36	24	4	6,078				
	1	6,937	1,975	1,200	442	147	79	46	9	13,888				
	2	6,988	2,153	1,606	596	166	128	53	5	15,758				
	3	7,191	2,082	1,928	805	286	181	91	2	18,137				
	4	6,866	2,106	2,074	771	316	227	100	5	18,427				
	5	6,439	1,892	1,988	830	412	259	134	3	18,541				
	6	5,278	1,322	1,765	793	396	291	114	-	16,232				
	7	4,252	969	1,433	699	383	313	122	3	14,010				
	8	2,911	569	926	555	327	282	104	1	10,338				
	9	2,971	549	939	676	575	578	502	4	16,624				

Table 19 - Occupied rustic dwellings cross-classified by number of living rooms and number of occupants, urban and rural

TOTAL

Number of occupants per rustic dwelling	Total number of occupied rustic dwellings	Occupied dwellings with following number of living rooms per dwelling										Aggregate number of rooms
		1	2	3	4	5	6	7 or more	Unknown			
Total	36,711	18,575	11,730	5,021	885	354	79	43	24	63,183		
1	4,626	3,988	507	104	14	2	3	1	7	5,405		
2	5,573	3,657	1,485	374	41	5	4	3	4	7,983		
3	5,114	2,951	1,586	497	55	15	2	5	3	7,956		
4	4,943	2,464	1,734	634	77	26	3	2	3	8,304		
5	4,608	2,011	1,719	726	112	30	7	3	-	8,288		
6	3,904	1,451	1,562	717	120	39	10	5	-	7,496		
7	3,080	937	1,293	665	123	52	5	3	2	6,321		
8	2,198	623	891	520	97	51	6	6	4	4,686		
9	1,284	285	485	360	103	35	13	3	-	3,021		
10 or more	1,381	208	468	424	143	99	26	12	1	3,723		

1. The first part of the document discusses the importance of maintaining accurate records of all transactions and activities. It emphasizes that this is essential for ensuring transparency and accountability in the organization's operations.

2. The second part of the document outlines the various methods and tools used to collect and analyze data. It highlights the need for consistent data collection practices and the use of advanced analytical techniques to derive meaningful insights from the data.

3. The third part of the document focuses on the role of technology in data management and analysis. It discusses how modern software solutions can streamline data collection, storage, and processing, thereby improving efficiency and accuracy.

4. The fourth part of the document addresses the challenges associated with data management, such as data quality, security, and privacy. It provides strategies to mitigate these risks and ensure that the data remains reliable and secure throughout its lifecycle.

5. The fifth part of the document concludes by summarizing the key findings and recommendations. It stresses the importance of a data-driven approach in decision-making and the need for continuous monitoring and improvement of data management processes.

Table 19 (Cont'd)

	Number of occupants per rustic dwelling	Total number of occupied rustic dwellings	Occupied dwellings with following number of living rooms per dwelling										Unknown	Aggregate number of rooms
			1	2	3	4	5	6	7 or more					
<u>URBAN</u>	Total	2,307	1,107	710	375	74	51	6	4	-	-	4,167		
	1	280	245	24	8	2	1	-	-	-	-	330		
	2	330	222	79	22	6	1	-	-	-	-	475		
	3	308	180	87	36	3	2	-	-	-	-	484		
	4	325	159	125	36	4	1	-	-	-	-	538		
	5	273	110	97	53	10	3	-	-	-	-	518		
	6	245	84	104	46	9	1	-	-	-	-	477		
	7	184	50	75	48	7	4	-	-	-	-	392		
	8	166	41	63	46	10	5	-	-	-	1	377		
	9	85	8	28	37	8	3	-	-	-	-	228		
	10 or more	111	8	28	43	15	10	-	-	-	3	348		
	Total	34,404	17,468	11,020	4,646	811	323	73	39	24	59,016			
<u>RURAL</u>														
	1	4,346	3,743	483	96	12	1	3	1	7	5,075			
	2	5,243	3,435	1,406	352	35	4	4	3	4	7,508			
	3	4,806	2,771	1,499	461	52	13	2	5	3	7,472			
	4	4,618	2,305	1,609	598	73	25	3	2	3	7,766			
	5	4,335	1,901	1,622	673	102	27	7	3	-	7,770			
	6	3,659	1,367	1,458	671	111	38	9	5	-	7,019			
	7	2,896	887	1,218	617	116	48	5	3	2	5,929			
	8	2,032	582	828	474	87	46	6	5	4	4,309			
	9	1,199	277	457	323	95	32	12	3	-	2,793			
	10 or more	1,270	200	440	381	128	89	22	9	1	3,375			

Table 20- Total number of buildings by utilisation, urban and rural

	Urban	Rural	Whole Island
Residential buildings	28,728	74,187	102,915
Partly residential buildings	1,795	1,826	3,621
Non-residential buildings	2,261	4,598	6,859
Institutions	48	61	109
Hotels	7	2	9
Unknown (mostly vacant or under construction)	362	431	793
	33,201	81,105	114,306

Category	Sub-category	Value	Percentage
A	A1	10	10%
	A2	20	20%
B	B1	30	30%
	B2	40	40%
C	C1	50	50%
	C2	60	60%
D	D1	70	70%
	D2	80	80%
E	E1	90	90%
	E2	100	100%

PART II - RODRIGUES

Section I - Population in localities
(30th June, 1962)

The population in the various localities have not been divided into population groups as over 97% of the population belong to the General population group

Table 21

POPULATION IN LOCALITIES

Locality	Population		
	Both sexes	Male	Female
Whole Island	18,335	9,062	9,273
Accacia	490	257	233
Accacia Peak	6	4	2
Anse Ally	107	55	52
Anse Baleine	86	43	43
Anse Bigarade	8	5	3
Anse Fenny	11	6	5
Anse Goeland	88	43	45
Anse Nicolas	20	8	12
Anse Raffin	122	70	52
Baie du Nord	252	128	124
Baie Lascars	62	34	28
Baie Malgache	478	246	232
Baie Topaze	199	99	100
Baladiron	38	15	23
Barrage	14	8	6
Bassin Martin	43	16	27
Batatran	20	12	8
Bel Air	10	4	6
Bigarade	137	69	68
Bois Jean	27	13	14
Camp Baptiste	210	86	124
Camp du Roi	357	197	160
Camp Paul	79	35	44
Camp Pintades	5	2	3
Camp Samy	178	84	94
Cascade Jean-Louis	181	101	80
Cascade St. Louis	108	46	62
Caverne	36	16	20
Caverne Provert	77	37	40
Chateau d'Eau	104	50	54
Chateau des Fleurs	77	37	40

Locality	Population		
	Both sexes	Male	Female
Citrons	319	160	159
Citron Donis	341	181	160
Citronelle	83	30	53
Corail	381	191	190
Coromandel	195	96	99
Crève Coeur	286	143	143
Cygangue	5	4	1
Decidé	25	10	15
D'Encens	113	56	57
Désiré	92	41	51
Diamant	14	9	5
Eau Claire	37	20	17
Eau Douce	33	17	16
Eau Vannee	189	89	100
English Bay	160	78	82
Fond la Digue	108	56	52
Fond Soupir	136	69	67
Gabriel	1	-	1
Gombrani Island	2	2	-
Grand' Baie	337	160	177
Grand La Fouche	86	41	45
Grand La Fouche Corail	35	22	13
Grand La Fouche (La Ferme)	121	56	65
Grande Montagne	165	77	88
Grand Var	27	12	15
Gravier	117	52	65
Grenade	38	20	18
Ile Michel	130	63	67
Jamblon	104	52	52
Jardin Mamzelle	119	53	66
La Boucherie	109	57	52
La Bonté	125	52	73
La Ferme	464	227	237
Lataniers	365	170	195

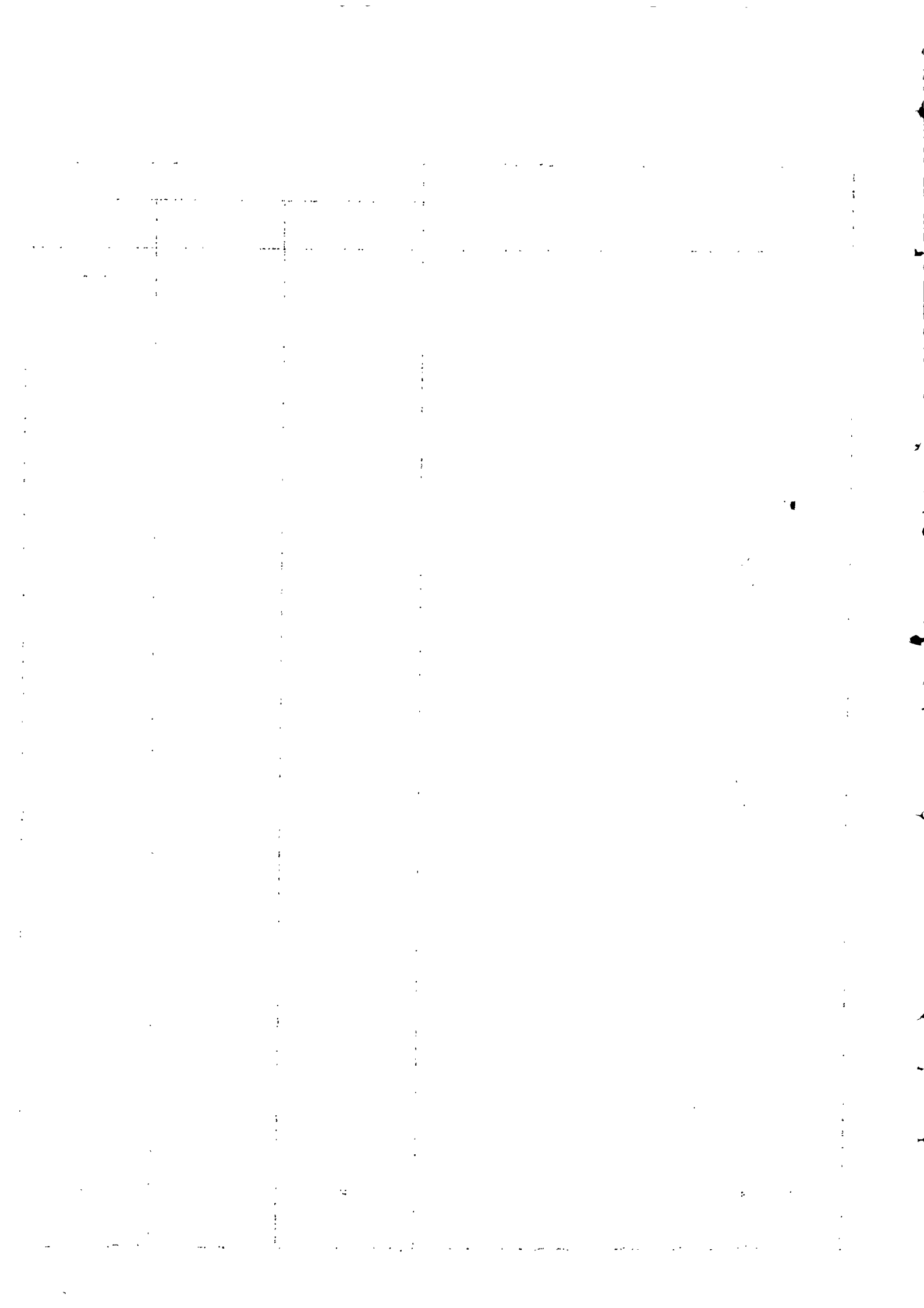

Locality	Population		
	Both sexes	Male	Female
Le Brulé	69	29	40
Les Choux	90	39	51
Les Roseaux	58	27	31
Limons	18	8	10
Mangues	209	103	106
Manique	139	74	65
Malabar	26	13	13
Malartic	17	7	10
Marechal	75	37	38
Mont Cabris	195	94	101
Mont Chéry	18	11	7
Mont Grenade	191	88	103
Mont Limons	31	18	13
Mont Long	81	33	48
Mont Lubin	89	39	50
Mont Rico	26	15	11
Mont Ursule	30	17	13
Montagne Bois Noir	228	111	117
Montagne Charlot	405	198	207
Montagne du Sable	26	13	13
Montagne Fanal	181	82	99
Montagne Goyave	82	34	48
Montagne Kali	62	37	25
Montagne Tonnerre	42	25	17
Mourouk	76	41	35
Nassala	209	96	113
Nouvelle Decouverte	68	37	31
Oranges	110	52	58
Oyster Bay	615	324	291
Palissade Ternel	43	23	20
Papayes	171	77	94
Parc Martins	130	62	68
Parc Tortues	11	4	7
Patate Theophile	130	71	59
Pavé la Bonté	246	114	132
Pavillon	31	12	19
P'tit Gabriel	555	246	309
Petite Butte	14	9	5
Piments	122	62	60
Pistaches	166	85	81

Locality	Population		
	Both sexes	Male	Female
Plateau Bois Noir	23	11	12
Pointe Canon	11	6	5
Pointe Coton	25	14	11
Pointe Diable	36	21	15
Pointe L'Herbe	3	3	-
Pointe La Gueule	11	8	3
Pointe Mangues	4	1	3
Pointe Palmiste	4	3	1
Pointe Monnier	153	75	78
Pointe Source	19	5	14
Pompée	179	87	92
<u>Port Mathurin</u>	<u>671</u>	<u>359</u>	<u>312</u>
Port Sud Est	372	187	185
Quatre Vents	106	51	55
Riviere Bananes	190	83	107
Riviere Coco	781	397	384
Riviere du Sel	4	3	1
Riviere Trouloulou	62	32	30
Reposoir	77	43	34
Sainte Famille	172	92	80
Saint Francois	100	53	47
Saint Gabriel	250	122	128
Saponaire	50	23	27
Solitude	61	34	27
Songe	68	28	40
Soupir	61	28	33
Tamaka	2	2	-
Tamarin	298	156	142
Trefles	164	75	89
Trois Soleils	10	5	5
Tombes	104	46	58
Union	127	58	69
Vanger	57	29	28
Vangassaille	240	130	110
Var Brulé	6	4	2
Vainqueur	257	129	128

PART II - RODRIGUES

Section II - Housing Census
(15th - 31st May, 1962)

For concepts, definitions and classifications
see notes on pp 55-56

llllllllll

Table 22 - Population in private and institutional households

Population	Total (Rural)
Total	18,355
In private households	18,232
In institutional households	123

Table 23 - Housing units and occupants (population) by type of housing unit

Type of housing unit	Number of housing units	Number of occupants (population)
	Rural	Rural
Total	4,072	18,355
Units intended for habitation	4,068	18,344
Private	4,002	18,221
Conventional dwellings	1,250	5,970
Rustic	2,713	12,251
Conventional under construction	35	-
Rustic under construction	4	-
Collective (Institutions)	8	123
Not stated	58	-
Units not intended for habitation - but in use for the purpose	4	11

THE UNIVERSITY OF CHICAGO

THE UNIVERSITY OF CHICAGO
CHICAGO, ILLINOIS
1954

THE UNIVERSITY OF CHICAGO

THE UNIVERSITY OF CHICAGO
CHICAGO, ILLINOIS
1954

Table 24 - Private households and population in private households by type of housing unit

Type of housing unit	Number of private households	Population in private households
	Rural	Rural
Total	3,857	18,232
Units intended for habitation	<u>3,853</u>	<u>18,221</u>
Private conventional dwellings	1,229	5,970
Private rustic dwellings	2,624	12,251
Units not intended for habitation but in use for the purpose	<u>4</u>	<u>11</u>

Table 25 - Conventional and rustic dwellings by occupancy and tenure

Occupancy and tenure	Total (Rural)
Conventional	
Total	1,298
Vacant	69
Occupied	1,229
Owner occupied	1,029
Rented	132
Other forms of tenure	57
Unknown	11
Rustic	
Total	2,719
Vacant	95
Occupied	2,624
Owner occupied	2,538
Rented	10
Other forms of tenure	33
Unknown	43

Table 26 - Total number of occupied conventional and rustic dwellings by facilities

Facilities	Conventional	Rustic
	Total (Rural)	Total (Rural)
<u>WATER SUPPLY SYSTEM</u>		
With piped water	322*	33
Inside dwelling	94	33
Outside dwelling	317	-
Without piped water	901	2,547
Unknown	6	44
<u>TOILET INSTALLATION</u>		
With toilet of any type	996*	1,076
Flush toilet	43	1
Other type	968	1,075
Without toilet of any type	228	1,503
Unknown	5	45
<u>BATHING FACILITIES</u>		
Fixed tub, shower or both	199	8
No fixed tub or shower	1,025	2,570
Unknown	5	46
<u>COOKING FACILITIES</u>		
With kitchen	1,152	1,937
With kitchenette	N.A.	N.A.
Without kitchen	71	642
Unknown	6	45
<u>ELECTRICITY</u>		
With electricity	130	-
Without electricity	1,093	2,579
Unknown	6	45

* Many dwellings have piped water installations both inside and outside and toilet installations of more than one type within their premises.

Table 27 - Occupied conventional dwellings cross-classified by number of living rooms and number of occupants

TOTAL (Rural)

Number of occupants per conventional dwelling	Total number of occupied conventional dwellings	Occupied dwellings with following number of living rooms per dwelling										Unknown	Aggregate number of rooms
		1	2	3	4	5	6	7 or more					
Total	1,229	39	530	263	270	80	27	19	1	3,663			
1	89	15	41	12	15	3	1	2	-	228			
2	144	11	65	31	22	8	7	-	-	404			
3	178	5	95	36	36	2	-	4	-	485			
4	194	3	95	41	37	9	6	3	-	566			
5	188	2	83	40	47	13	2	1	-	560			
6	136	1	57	32	29	12	1	4	-	421			
7	103	1	43	29	19	7	3	1	-	310			
8	86	1	26	14	35	7	1	1	1	283			
9	41	-	11	9	9	8	3	1	-	150			
10 or more	70	-	14	19	21	11	3	2	-	256			

Table 28.- Occupied rustic dwellings cross-classified by number of living rooms and number of occupants

TOTAL (Rural)

Number of occupants per rustic dwelling	Total number of occupied rustic dwellings	Occupied dwellings with following number of living rooms per dwelling										Aggregate number of rooms
		1	2	3	4	5	6	7 or more	Unknown			
Total	2,624	224	2,055	215	94	14	-	-	42	5,385		
1	195	52	125	6	2	1	-	-	9	333		
2	377	38	311	16	6	-	-	-	6	732		
3	460	49	368	26	6	1	-	-	10	892		
4	399	26	333	25	10	-	-	-	5	807		
5	355	24	268	24	13	1	-	-	5	689		
6	268	14	203	31	17	-	-	-	3	581		
7	191	7	147	22	12	2	-	-	1	425		
8	153	6	112	22	10	2	-	-	1	346		
9	100	3	71	10	11	4	-	-	1	239		
10 or more	146	5	97	33	7	3	-	-	1	341		

Table 29 - Total number of buildings by utilisation

	Total
Residential buildings	3,891
Partly residential buildings	110
Non-residential buildings	136
Institutions	8
Unknown (mostly damaged or under construction)	63
	4,208

Locality

Geographical District

Second Schedule

PRELIMINARY ENUMERATION RECORD - CENSUS, 1962

Building Number

Address or description of premises in order of route

Utilization of building

Address of dwelling and description of shops, etc.

Private dwelling

Name of each separate occupier on separate line

Persons constituting household :

 Ethnic group

 Total males

 Total females

 Total persons

Number of living rooms occupied by household

Material of construction:

 Outside walls

 Roof

 Floor

Tenure of dwelling

Rental value

Conveniences^{*}

 Verandah, open

 Kitchen

 Bathroom with fixed bath or shower

 Flush toilet, inside dwelling

 Flush toilet, outside dwelling

 Pit latrine

 Bucket latrine

 Internal piped water

 External piped water

 Electricity

Remarks

^{*} exclusive to household, shared or none.

INSTRUCTIONS TO
ENUMERATORS

1. Terms of Appointment

Having been appointed an Enumerator and having given an undertaking to perform the duties of an Enumerator you are personally liable for the performance of them in accordance with these instructions and any other you may receive from the Director of Statistics, or the Supervisor, the Superintendent in whose Census district you are to act.

2. Information is confidential

All the information you will obtain in the course of your duties is strictly confidential. It must be clearly understood that the obligations as to secrecy apply not only to information relating to particular individuals revealed in the returns but also to statistical information, such as the total population, number of houses, etc., which may be derivable from the Enumerator record books. If you are approached by any person who wishes to obtain statistical information about your section you should advise him to write to the Director of Statistics. The public has been given the assurance that the information given in the Census return is confidential and the success of the Census depends upon this promise being kept. The law provides a severe penalty for any breach of this undertaking.

3. Preparation

Your first duty is to read these instructions and study them carefully. Be sure you understand all your duties and in particular how to use the Enumeration Record.

4. Boundary of Section

Your principal responsibility is to **enumerate** every building and every person in your section. You must therefore be quite certain that you know the precise limits of the area for which you are responsible.

5. Enumeration Record

The Enumeration Record is to be made during the Preliminary Enumeration which is due to start on the 1st of March and to end by the 15th of May at latest.

6. Buildings

(a) Definition - A Building is a structure, comprising one or more rooms or other spaces physically separate from other structures.

Examples and exceptions: -

- (i) Each house in a semi-detached pair or in a back-to-back group is to be regarded as a separate building.
- (ii) A block of flats in which separate apartments are linked by passages, staircases or lift-shafts is a single building.
- (iii) A subsidiary structure (garage, kitchen or W.C.) is to be considered as part of the main building.
- (iv) A group of buildings in a common enclosure and not used as living accommodation (factories, hospitals, prisons, etc) is to be treated as a single building; but if two or more different institutions share the premises, they should be treated as occupying two or more separate buildings.

- (v) Non-permanent structures (longères, converted railway carriages) are to be treated as buildings.

(b) **Listing** - Make a separate entry for every building that you come across on your pre-arranged route and give a number to each. Buildings in the course of erection should be taken account of - a note "under construction" being entered in the "Remarks" Column.

7. Utilization of Building

Non-residential = N	Partly residential = P
Institutional = I	Wholly residential = W

Non-Residential - Building not normally occupied by any person. The presence of non-resident watchmen or workers does not prevent an establishment being regarded as non-residential since such persons are to be enumerated in their homes after their return from work and not at their place of work.

Institutional. - Hospitals, clinics, hotels, boarding houses, prisons and remand homes; camps (Navy, Army, Air and Police Forces) and other institutions. In all establishments included under this heading some form of communal catering is provided for resident staff, resident guests, borders, patients, inmates, etc. The whole of the different detached buildings forming an institution should be classed as one building, but if two different institutions share the premises they should be treated as occupying two separate buildings.

Partly residential. - Building partly used for residential purposes. This definition applies only if non-residential part is used as a shop, office or factory.

8. Dwellings

Definition. - Building or part of a building which provides structurally separate living quarters. Access to a dwelling should be by a separate front door and not through the quarters occupied by another household.

Examples and Exceptions: -

- (i) When two or more detached buildings in one place are used by a single household for dwelling purposes, the whole should be regarded as one dwelling.
- (ii) When such a group of separate buildings is used for dwelling purposes, as a hotel, boarding house, etc., the group should still be regarded as a single dwelling. If some of the buildings within the institution house private households (manager's quarters, doctor's quarters, etc) then each should be counted as a dwelling.
- (iii) When a building is let, sublet or held in different apartments, and occupied by different persons or families, each part so let, sublet or held in different apartments is to be considered as a separate dwelling (example: flats or "maisons de logement").
- (iv) In the case of offices, stores, etc. with a caretaker in residence the only portion of the building to be treated as a dwelling is that actually so used by the caretaker and his family.

9. Households

Definition: - A person living alone or a group of persons living together and sharing household expenses and main meals.

Examples and exceptions: -

- (i) The Household normally consists of a family: husband, wife, children but may include other relatives.
- (ii) A father, a mother, their unmarried children together with a married son, his wife and their children constitute a single household if they do their catering, etc., jointly. If they do not they must be counted as separate households.
- (iii) Boarders who are defined as persons receiving board and lodging against payment, are part of the household.
- (iv) Lodgers, defined as persons paying for their lodging (i.e. room or bed) but not receiving most main meals should not be counted as members of the household, but as a separate household.

10. Living Rooms

Definition - Any space in a dwelling enclosed by solid walls reaching from the floor to the ceiling to a height of at least six feet above the ground and used by a household for living, eating or sleeping. Rooms available for this purpose but not actually in use should be included. Landings, lobbies, recesses, kitchens, bathrooms and closets and open verandahs should not be counted as living rooms, but a glazed verandah should be included.

No entry of the number of rooms should be made in respect of hospitals, prisons, convents, etc. For institutions such as hotels, boarding houses and other places offering accommodation to the public on similar terms, the number of rooms should be entered. "Rooms" means not merely the number of rooms for letting to guests, but includes all rooms used for living, eating or sleeping by either staff or guests.

11. Materials of construction

Insert code number corresponding to material mainly used according to the following: -

- | | |
|----------------------------------|--|
| 1. Concrete (inc. cement bricks) | 8. Galvanised iron (corrugated or plain) |
| 2. Stone | 9. Tin sheet |
| 3. Bricks (ordinary) | 10. Mortar |
| 4. Wood | 11. Ravenal or bamboo |
| 5. Shingles | 12. Straw |
| 6. Tiles | 13. Earth |
| 7. Fibro-cement | 14. Other |

12. Tenure of dwelling

- . Write O1 for Owner occupied
- Write R2 for Rented
- Write F3 for Rent free

13. Rental Value

If house is not rented, try to estimate what monthly rent could reasonably be paid for it.

14. Conveniences

Write E1 for exclusive to household
Write S2 for shared
Write N3 for none

If a building is provided with both Internal and External piped water, an entry should be made in both columns.

If on any premises no piped water is available, i.e., if water is obtained from a neighbour or from a public fountain or river, enter N3.

15. Totalling Enumeration Record

When each page is completed you must fill in the spaces for totals at the foot.

16. Abstract of Record

The totals of each page must then be inserted in the appropriate sections of the "Abstract of Record" on the last page of the Enumeration Record - This abstract must also be added to give the total population of your section.
