

REPUBLIC OF MAURITIUS

MINISTRY OF FINANCE AND ECONOMIC DEVELOPMENT

STATISTICS MAURITIUS

**DIGEST OF SOCIAL SECURITY
STATISTICS**

2013

October 2015
(Price: Rs 200.00)

Volume 12

STATISTICS MAURITIUS

DIGEST OF SOCIAL SECURITY
STATISTICS

2013

FOREWORD

This is the twelfth issue of a yearly publication on Social Security Statistics prepared by Statistics Mauritius.

Statistical data presented in the report relate to the Republic of Mauritius, Island of Mauritius and Island of Rodrigues. This report covers various types of pension and social benefits, such as retirement pension, widow's pension, invalid's pension, orphan's pension, industrial injury benefits, etc. for at least the past five years. A projection of beneficiaries and their future costs for the next forty years is also covered. Furthermore, the last section presents a historical series of data for at least the past ten years. Figures for 2013 are subject to revision in future issues.

Data have been compiled on the basis of information obtained from the Ministry of Social Security, National Solidarity and Reform Institutions as well as from surveys conducted among charitable institutions.

It is hoped that data presented in this report will be of valuable help to users in general, in particular to social workers and policy makers. The co-operation and assistance of the Ministry of Social Security, National Solidarity and Reform Institutions in the preparation of this report are gratefully acknowledged.

Mr D. BAHADOOR

Acting Director of Statistics

Statistics Mauritius

Ministry of Finance and Economic Development

Port Louis

Mauritius

October 2015

Contact Person:

Mr. A. RAMASAMY

Statistician

Statistical Unit, Ministry of Social Security,

National solidarity and Reform Institutions

3rd Floor, Social Security House

Old-Moka Road

Rose-Hill

Tel: 403-2700 (Ext: 1157/1159), 465-4119

Fax: 465-4119

E-mail: cs0-socsecurity@govmu.org

Website: <http://statsmauritius.govmu.org>

CONTENTS

	Page
CONTENTS	1
CONCEPTS AND DEFINITIONS	7
Table	
A Social Benefits, Republic of Mauritius, 2008/09 and 2010-2013	15
B Social Benefits, Island of Mauritius, 2008/09 and 2010-2013	16
C Social Benefits, Island of Rodrigues, 2008/09 and 2010-2013	17
D Charitable Institutions, Island of Mauritius, 2008/09 and 2010-2013	18
E Lump sum paid under the National Pensions Fund (NPF), Republic of Mauritius, 2008/09 and 2010-2013	18
F Lump sum paid under the National Savings Fund(NSF), Republic of Mauritius, 2008/09 and 2010-2013	18
G Government Expenditure on Social Security & Welfare, Republic of Mauritius, 2008/09 and 2010-2013	18
1 RETIREMENT PENSION	
1.1 Basic Retirement Pension (BRP) - Number of beneficiaries and amount paid by district and sex, 2010-2013	21
1.2(a) Basic Retirement Pension (BRP) - Number of beneficiaries by age-group and sex, Republic of Mauritius, 2009-2013	22
1.2(b) Basic Retirement Pension (BRP) - Number of beneficiaries by age-group and sex, Island of Mauritius, 2009-2013	23
1.2(c) Basic Retirement Pension (BRP) - Number of beneficiaries by age-group and sex, Island of Rodrigues, 2009-2013	24
1.3(a) Enhanced Basic Retirement Pension (BRP/SH) - Number of beneficiaries by age-group and sex, Republic of Mauritius, 2009-2013	26
1.3(b) Enhanced Basic Retirement Pension (BRP/SH) - Number of beneficiaries by age-group and sex, Island of Mauritius, 2009-2013	27
1.3(c) Enhanced Basic Retirement Pension (BRP/SH) - Number of beneficiaries by age-group and sex , Island of Rodrigues, 2009-2013	28
1.4(a) Contributory Retirement Pension (CRP) - Number of beneficiaries by age and sex, Republic of Mauritius, 2009-2013	29
1.4(b) Contributory Retirement Pension (CRP) - Number of beneficiaries by age and sex, Island of Mauritius, 2009-2013	30
1.4(c) Contributory Retirement Pension (CRP) - Number of beneficiaries by age and sex, Island of Rodrigues, 2009-2013	31
1.5(a) Dependent children of Basic Retirement Pension beneficiaries (CA/BRP) receiving child allowance by age and sex , Republic of Mauritius, 2009-2013	32
1.5(b) Dependent children of Basic Retirement Pension beneficiaries (CA/BRP) receiving child allowance by age and sex , Island of Mauritius, 2009-2013	33
1.5(c) Dependent children of Basic Retirement Pension beneficiaries (CA/BRP) receiving child allowance by age and sex , Island of Rodrigues, 2009-2013	34

2	WIDOW'S PENSION	
2.1	Basic Widow's Pension (BWP) - Number of beneficiaries by district and amount paid , 2010 - 2013	37
2.2(a)	Basic Widow's Pension (BWP) - Number of beneficiaries by age-group, Republic of Mauritius, 2009-2013	38
2.2(b)	Basic Widow's Pension (BWP) - Number of beneficiaries by age-group, Island of Mauritius, 2009-2013	39
2.2(c)	Basic Widow's Pension (BWP) - Number of beneficiaries by age-group, Island of Rodrigues, 2009-2013	40
2.3(a)	Contributory Widow's Pension (CWP) - Number of beneficiaries by age-group , Republic of Mauritius, 2009-2013	42
2.3(b)	Contributory Widow's Pension (CWP) - Number of beneficiaries by age-group , Island of Mauritius, 2009-2013	43
2.3(c)	Contributory Widow's Pension (CWP) - Number of beneficiaries by age-group , Island of Rodrigues, 2009-2013	44
2.4(a)	Dependent children of Basic Widow's Pension beneficiaries (CA/BWP) receiving child allowance by age and sex, Republic of Mauritius, 2009-2013	45
2.4(b)	Dependent children of Basic Widow's Pension beneficiaries (CA/BWP) receiving child allowance by age and sex, Island of Mauritius, 2009-2013	46
2.4(c)	Dependent children of Basic Widow's Pension beneficiaries (CA/BWP) receiving child allowance by age and sex, Island of Rodrigues, 2009-2013	47
3	INVALID'S PENSION	
3.1	Basic Invalid's Pension (BIP) - Number of beneficiaries by district , sex and amount paid, 2010-2013	51
3.2(a)	Basic Invalid's Pension (BIP) - Number of beneficiaries by age-group and sex, Republic of Mauritius, 2009-2013	52
3.2(b)	Basic Invalid's Pension (BIP) - Number of beneficiaries by age-group and sex, Island of Mauritius, 2009-2013	53
3.2(c)	Basic Invalid's Pension (BIP) - Number of beneficiaries by age-group and sex, Island of Rodrigues, 2009-2013	54
3.3(a)	Carer's Allowance (ABIP) - Number of beneficiaries by age-group and sex , Republic of Mauritius, 2009-2013	56
3.3(b)	Carer's Allowance (ABIP) - Number of beneficiaries by age-group and sex , Island of Mauritius, 2009-2013	57
3.3(c)	Carer's Allowance (ABIP) - Number of beneficiaries by age-group and sex , Island of Rodrigues, 2009-2013	58
3.4(a)	Contributory Invalid's Pension (CIP)- Number of beneficiaries by age-group and sex, Republic of Mauritius, 2009-2013	59
3.4(b)	Contributory Invalid's Pension (CIP)- Number of beneficiaries by age-group and sex, Island of Mauritius, 2009-2013	60
3.4(c)	Contributory Invalid's Pension (CIP)- Number of beneficiaries by age-group and sex, Island of Rodrigues, 2009-2013	61
3.5(a)	Dependent children of Basic Invalid's Pension beneficiaries (CA/BIP) receiving child allowance by age and sex, Republic of Mauritius, 2009-2013	62
3.5(b)	Dependent children of Basic Invalid's Pension beneficiaries (CA/BIP) receiving child allowance by age and sex, Island of Mauritius, 2009-2013	63
3.5(c)	Dependent children of Basic Invalid's Pension beneficiaries (CA/BIP) receiving child allowance by age and sex, Island of Rodrigues, 2009-2013	64

4	ORPHAN'S PENSION	
4.1	Basic Orphan's Pension (BOP) - Number of beneficiaries and amount paid by district and sex, 2010-2013	67
4.2(a)	Basic Orphan's Pension (BOP) - Number of beneficiaries by age-group and sex , Republic of Mauritius, 2009-2013	68
4.2(b)	Basic Orphan's Pension (BOP) - Number of beneficiaries by age-group and sex , Island of Mauritius, 2009-2013	69
4.2(c)	Basic Orphan's Pension (BOP) - Number of beneficiaries by age-group and sex , Island of Rodrigues, 2009-2013	70
4.3(a)	Contributory Orphan's Pension (COP) - Number of beneficiaries by age-group and sex, Republic of Mauritius, 2009-2013	72
4.3(b)	Contributory Orphan's Pension (COP) - Number of beneficiaries by age-group and sex, Island of Mauritius, 2009-2013	73
4.3(c)	Contributory Orphan's Pension (COP) - Number of beneficiaries by age-group and sex, Island of Rodrigues, 2009-2013	74
5	INDUSTRIAL INJURY	
5.1	Workers injured in work accidents by month and year of occurrence and sex, Republic of Mauritius, 2009-2013	77
5.2	Workers injured in work accidents occurred by age-group and sex, Republic of Mauritius, 2009-2013	78
5.3(a)	Workers injured in work accidents occurred by sex, economic activity and type of accident, Republic of Mauritius, 2013 - Male	79
5.3(b)	Workers injured in work accidents occurred by sex, economic activity and type of accident, Republic of Mauritius, 2013 - Female	80
5.3(c)	Workers injured in work accidents occurred by sex, economic activity and type of accident, Republic of Mauritius, 2013 - Both Sexes	81
5.4(a)	Workers injured in work accidents occurred by sex, economic activity and duration of incapacity, Republic of Mauritius, 2013 - Male	82
5.4(b)	Workers injured in work accidents occurred by sex, economic activity and duration of incapacity, Republic of Mauritius, 2013 - Female	83
5.4(c)	Workers injured in work accidents occurred by sex, economic activity and duration of incapacity, Republic of Mauritius, 2013 - Both Sexes	84
5.5(a)	Workers injured in work accidents occurred by sex, economic activity and nature of injury, Republic of Mauritius, 2013 - Male	85
5.5(b)	Workers injured in work accidents occurred by sex, economic activity and nature of injury, Republic of Mauritius, 2013 - Female	86
5.5(c)	Workers injured in work accidents occurred by sex, economic activity and nature of injury, Republic of Mauritius, 2013 - Both Sexes	87
5.6(a)	Workers injured in work accidents occurred by sex, economic activity and bodily location, Republic of Mauritius, 2013 - Male	88
5.6(b)	Workers injured in work accidents occurred by sex, economic activity and bodily location, Republic of Mauritius, 2013 - Female	89
5.6(c)	Workers injured in work accidents occurred by sex, economic activity and bodily location, Republic of Mauritius, 2013 - Both Sexes	90
5.7(a)	Workers injured in work accidents occurred by sex, economic activity and material agency, Republic of Mauritius, 2013 - Male	91

5.7(b)	Workers injured in work accidents occurred by sex, economic activity and material agency, Republic of Mauritius, 2013 - Female	92
5.7(c)	Workers injured in work accidents occurred by sex, economic activity and material agency, Republic of Mauritius, 2013 - Both Sexes	93
5.8	Industrial Injury Benefits by type of allowance and amount paid , Republic of Mauritius, 2008/09 and 2010-2013	94
5.9	Industrial Injury beneficiaries by type of allowance and month, Republic of Mauritius, January - December 2013	95
6	CHARITABLE INSTITUTIONS	
6.1(a)	Admission and discharge of inmates by infirmary, 2013	99
6.1(b)	Admission and discharge of inmates by orphanage, 2013	99
6.2(a)	Distribution of inmates in infirmaries by age-group and sex, December 2013	100
6.2(b)	Distribution of inmates in orphanages by age-group and sex, December 2013	100
6.3	Inmates in infirmaries/orphanages by sex and main type of disability, if any, December 2013	101
7	NATIONAL PENSIONS FUND, NATIONAL SAVINGS FUND & NATIONAL SOLIDARITY FUND	
7.1	Income (receivable) and expenditure (payable) of National Pensions Fund, Republic of Mauritius, 2009-2013	105
7.2	Balance Sheet of National Pensions Fund, Republic of Mauritius, 2009-2013	105
7.3	Contribution to the National Pensions Fund (NPF), Republic of Mauritius, 2003/04-2008/2009 and 2010-2013	106
7.4	Employees belonging to the National Savings Fund by age-group and sex, Republic of Mauritius, 2008/09 and 2010-2013	107
7.5	Contribution to the National Savings Fund, Republic of Mauritius, 2008/09 and 2010-2013	108
7.6	Beneficiaries of lump sum of National Savings Fund by type and sex, Republic of Mauritius, 2011-2013	108
7.7	Amount paid on lump sum of National Savings Fund by type and sex, Republic of Mauritius, 2011-2013	108
7.8(a)	No. of cases receiving assistance from the National Solidarity Fund (NSF) by type, Republic of Mauritius, 2008/09 and 2010-2013	109
7.8(b)	Amount disbursed by the National Solidarity Fund (NSF) by type, Republic of Mauritius, 2008/09 and 2010-2013	109
8	POPULATION AND PROJECTIONS	
8.1	Estimated mid year population by sex, 2012 & 2013	113
8.2(a)	Estimated mid year population by age-group & sex, Republic of Mauritius, 2012 & 2013	113
8.2(b)	Estimated mid year population by age-group & sex, Island of Mauritius, 2012 & 2013	114
8.2(c)	Estimated mid year population by age-group & sex, Island of Rodrigues, 2012 & 2013	115
8.3(a)	Female population aged 15 years & above and number of widows by age-group, Republic of Mauritius, 2000 & 2011 Censuses	116
8.3(b)	Female population aged 15 years & above and number of widows by age-group, Island of Mauritius, 2000 & 2011 Censuses	117
8.3(c)	Female population aged 15 years & above and number of widows by age-group, Island of Rodrigues, 2000 & 2011 Censuses	118
8.4	Projected mid year population by broad age-group and sex, Republic of Mauritius, 2013-2053	119
8.5	Projected number of beneficiaries and estimated future costs of basic pension, Republic of Mauritius, 2013-2053	121

9 MISCELLANEOUS SERIES

9.1(a)	Basic Retirement Pension (BRP) - Number of beneficiaries by age-group and amount disbursed, Republic of Mauritius, 1986-2013	125
9.1(b)	Basic Retirement Pension (BRP) - Number of beneficiaries by age-group and amount disbursed, Island of Mauritius, 1986-2013	126
9.1(c)	Basic Retirement Pension (BRP) - Number of beneficiaries by age-group and amount disbursed, Island of Rodrigues, 1986-2013	127
9.2	Basic Retirement Pension (BRP) - Rates per month by age-group, 1950 - 2013	128
9.3	Enhanced Basic Retirement Pension (BRP/SH) - Number of beneficiaries by age-group and island, 1995-2013	129
9.4	Total Enhanced Basic Retirement Pension (BRP/SH) - Rates by age-group, 1989-2013	130
9.5(a)	Basic Widow's Pension (BWP) - Number of beneficiaries by age-group, amount disbursed and rate per month, Republic of Mauritius, 1994-2013	131
9.5(b)	Basic Widow's Pension (BWP) - Number of beneficiaries by age-group, amount disbursed and rate per month, Island of Mauritius, 1994-2013	132
9.5(c)	Basic Widow's Pension (BWP) - Number of beneficiaries by age-group, amount disbursed and rate per month, Island of Rodrigues, 1994-2013	133
9.6(a)	Basic Invalid's Pension (BIP) - Number of beneficiaries by age-group, amount disbursed and rate per month, Republic of Mauritius, 1994-2013	134
9.6(b)	Basic Invalid's Pension (BIP) - Number of beneficiaries by age-group, amount disbursed and rate per month, Island of Mauritius, 1994-2013	135
9.6(c)	Basic Invalid's Pension (BIP) - Number of beneficiaries by age-group, amount disbursed and rate per month, Island of Rodrigues, 1994-2013	136
9.7(a)	Carer's Allowance (ABIP) - Number of beneficiaries by age-group and rate per month, Republic of Mauritius, 2003-2013	137
9.7(b)	Carer's Allowance (ABIP) - Number of beneficiaries by age-group and rate per month, Island of Mauritius, 2003-2013	138
9.7(c)	Carer's Allowance (ABIP) - Number of beneficiaries by age-group and rate per month, Island of Rodrigues, 2003-2013	139
9.8	Basic Orphan's Pension (BOP) - Number of beneficiaries by age-group, island, amount disbursed and rate per month, 1994-2013	140
9.9(a)	Basic Social Benefits by type and sex, Republic of Mauritius, 1995-2013	141
9.9(b)	Basic Social Benefits by type and sex, Island of Mauritius, 1995-2013	142
9.9(c)	Basic Social Benefits by type and sex, Island of Rodrigues, 1995-2013	143
9.10	Number of guardians taking care of orphans (BOP/GA) by island and rate paid, 1995-2013	144
9.11	Number of cases of social aid paid by island, 1982-2013	145
9.12	Allowances paid under social aid, 1998-2013	146
9.13	Workers injured in work accidents reported by month and year, Republic of Mauritius, 1994-2013	148
9.14	Minimum and maximum remunerations on which contributions to the National Pension Fund are payable by type of employee and year, 1995-2013	149

LIST OF FIGURES

Figure:

1	Basic Retirement Pension (BRP) - Number of beneficiaries and amount disbursed, Republic of Mauritius, 2003-2013	25
2	Basic Widow's Pension (BWP) - Number of beneficiaries and amount disbursed, Republic of Mauritius, 2003-2013	41
3	Basic Invalid's Pension (BIP) - Number of beneficiaries and amount disbursed, Republic of Mauritius, 2003-2013	55
4	Basic Orphan's Pension (BOP) - Number of beneficiaries and amount disbursed, Republic of Mauritius, 2003-2013	71
5	Population pyramids, Republic of Mauritius, 1962-2053	120

APPENDIX

Specimen questionnaires used

SYMBOLS USED

- Nil
- . Not applicable
- ... Not available

Concepts and definitions

1. Introduction

As from year 2010, Social Security Statistics are reported on a calendar (January to December) year basis instead of the financial (July to June) year basis. This follows Government decision taken in July 2008 to change reporting period of Government account from year ending 30th June to year ending 31st December.

Thus for 2013 the number of beneficiaries relates to December 2013 while the amount paid refers to period, January to December 2013. On the other end, pension rates are renewed on 1st January instead of 1st July for years before 2010. Figures for 2013 are subject to revision in future issues as additional information becomes available.

2. Social Security benefits

Social Security benefits are classified as non-contributory benefits and contributory benefits.

Non-contributory benefits are entirely financed by government and are payable to every Mauritian citizen under certain residency conditions. These benefits include:

- ❖ Basic pensions which cater for the elderly, the invalids, the widows and the orphans, irrespective of their economic status;
- ❖ Allowances such as Social Aid, Food Aid and Income Support, Unemployment Hardship Relief and Funeral Grant which are payable to the low-income group of the population; and
- ❖ Inmates allowance and indoor relief payable to, or on behalf of, those Mauritians residing in government-subsidized institutions (such as old-people homes, infirmaries and orphanages) provided they would have otherwise benefited from a basic pension or from Social Aid.

Contributory benefits, on the other hand, are payable only to, or on behalf of, those persons who have paid contributions to the National Pensions Fund (NPF). The contributory pensions include old age, invalidity, widows and orphans pensions in addition to industrial injury allowances.

In the case of contributory benefits, the allowances payable vary according to the amount contributed to the NPF by the insured worker. For those persons whose contributions were marginal, government guarantees a minimum contributory pension.

3. Non-contributory benefits

3.1 Basic Retirement Pensions (BRP)

Basic Retirement Pension, also known as old-age pension, is payable to every Mauritian citizen aged 60 years and above subject to certain residency conditions. It is to be noted that during the period December 2004 to June 2005, Basic Retirement Pension was not paid on a universal basis. Persons aged 60 to 89 years were liable to pension subject to the amount of yearly income received.

The Severely Handicapped Basic Retirement pension (BRP/SH) is an additional allowance payable to old-age pensioners who are either

- ❖ Totally blind, or
- ❖ Suffer from total paralysis, or
- ❖ Need the constant care of another person

3.2 Basic Widow's Pension (BWP)

Basic Widow's Pension is payable to widows aged 15 to 59 years who were either civilly and/or religiously married and under certain conditions.

3.3 Basic Invalid's Pension (BIP)

The Basic Invalid's Pension is payable to any person aged 15 to 59 years, if certified by a Medical Board that the person is either permanently or substantially incapacitated to work to a degree of 60% or more for at least 12 months.

BIP recipients, who need the constant care and attention of another person, benefit from an additional allowance known as the Carer's allowance.

3.4 Basic Orphan's Pension & Guardian's allowance (BOP)

Basic Orphan's Pension is payable to all orphans under the age of 15, or under 20 years of age if they are in full-time education. As from 1 July 2007, orphans aged 3 to 20 years who are in full-time education benefit from much higher allowance than those aged less than 15 years who do not attend school.

A Guardian's allowance is payable to the person looking after one or more orphans. However, only one allowance is payable per guardian irrespective of the number of orphans under his/her care.

3.5 Child's allowance

Child's allowance is payable to children of beneficiaries of Basic Retirement Pension, Basic Widow's Pension and Basic Invalid's Pension in respect of a child below 15 years, or below 20 years if in full-time education. However, this allowance continues to be paid even after discontinuation of pensions to the parents for some reasons or another. Child's allowance is payable for up to three dependent children.

4. Contribution to the National Pension Fund and contributory benefits

4.1 The National Pensions Scheme

The National Pension Scheme was introduced in April 1976. It provides for the payment of contributory pensions to employees of the private sector who have contributed to the National Pensions Fund (NPF). As from July 1978, contributions to the NPF were compulsory for all employees working for employers with at least 10 employees. Other employees joined the Scheme as from January 1980 except household workers for whom the operative date was July 1980. The self-employed were also eligible to join the Scheme as from July 1980 on a voluntary basis.

Contributions to the Scheme are payable at the rate of 10.5% by millers and large employers of the Sugar Industry (those having at least 100 arpents of sugar cane cultivation) and at the rate of 6% by other employers. For all employees, the contribution rate is 3%. Contributions are not payable on bonus, overtime pay and allowances.

4.2 Contributory Pensions

4.2.1 Contributory Retirement Pension (CRP)

The Contributory Retirement Pension is payable to a person on reaching the age of 60 if he/she has contributed to the National Pensions Fund.

4.2.2 Contributory Widow's Pension (CWP)

The Contributory Widow's Pension is payable to a widow whose late husband had contributed to the National Pensions Fund.

4.2.3 Contributory Invalid's Pension (CIP)

A person is entitled to a Contributory Invalid's Pension if he/she has previously contributed to the National Pension Fund and suffers from a permanent incapacity of at least 60%.

4.2.4 Contributory Orphan's pension (COP)

The Contributory Orphan's pension is payable to orphans under the age of 15, or 18 if the child is at school, if any of the deceased parents had contributed to the NPF.

4.3 Industrial Injury Scheme

The Scheme covers all insured employees (contributing to the NPF) from the age of 18 to 65 years and employees or apprentices between the age of 15 and 18 years, although they are not liable to pay contributions. In case of fatal accidents, benefits are paid to the surviving spouse, children, orphans or dependents.

4.3.1 Industrial Injury Allowance

This allowance is paid to an injured person whose period of incapacity for work resulting from the industrial accident extends beyond two weeks. During the first two weeks, he/she receives full wages from his/her employer. As from the 15th day, the Ministry pays a daily allowance representing 80% of the employee's wages.

4.3.2 Disablement Pension

A disablement pension is paid when an industrial accident leads to a permanent incapacity which may be partial or total. The pension is paid either as a monthly pension or as a lump sum basis.

4.3.3 Constant Attendance Allowance

This allowance is paid to a person who is receiving an industrial injury allowance or a disablement pension in relation to a permanent disability of 100% and that he/she requires, for his/her normal bodily functions, the constant personal attendance of another person.

4.3.4 Survivor's Pension

In case an insured employee dies as a result of an industrial accident, the widow will qualify for a survivor's pension provided she was civilly married to him. If, the deceased employee is a female person, the surviving widower qualifies for a survivor's pension if he is permanently incapacitated to the extent of 60% or more.

Where the surviving spouse has dependent children she is entitled to receive a **child allowance** for not more than three children. This allowance is payable to a child under the age of 15, or 20 years if he/she is in full time education.

4.3.5 Other Allowances

When an insured person dies as a result of an industrial accident and leaves one or more orphans, an **orphan's pension** is payable to them.

A **guardian allowance** is given to the guardian of the orphan.

A **dependent's pension** is payable on an income tested basis to collateral relatives like brothers, sisters, cousins living in the same household in case the deceased leaves no surviving spouse or children.

A beneficiary of Industrial Injury Allowance or Disablement Pension also qualifies for the **refund of travelling fares** for expenses incurred when following treatment at a medical institution.

An insured person who has to use an **artificial aid** (e.g. spectacles, dentures, orthopaedic appliances etc.) as a result of the accident may apply for an allowance to cover its cost, maintenance and renewal. The replacement or cost of repair of **clothing** damaged or burnt in an accident may also be compensated.

Clinical expenses to a maximum of Rs 4000 are refunded when the injured employee has urgently been admitted in a clinic for treatment.

4.4 Lump Sum - NPF

A lump sum is payable to certain categories of insured employees under the National Pensions Fund.

- ❖ Sugar Industry Pensions Fund Lump Sum is payable to retired employees of the sugar industry who have contributed to the above fund which has been transferred to the National Pensions Fund in 1979.

- ❖ National Pensions Fund (NPF) Lump Sum is payable to heirs of those employees who have contributed to the NPF and who died before attaining the age of 60.

5. Charitable Institutions

The Ministry provides some assistance to charitable institutions looking after the care and maintenance of persons unable to support themselves.

- ❖ Indoor relief (also known as the capitation grant) is the grant paid to an institution in respect of every person residing in the institution if that person would have otherwise benefited from a basic pension or from Social Aid.
- ❖ Inmate's Allowance refers to the pocket money given to certain residents of government-subsidized institutions and of the only government psychiatric hospital, Brown Sequad Hospital.

Please note that the data concerning charitable institutions in this publication are not strictly comparable. Statistics shown in Table D are obtained from figures compiled by the Finance Section of the Ministry of Social Security while those in Section 7 are the results of an annual survey conducted by the Statistics Unit of the Ministry among the 24 institutions who received capitation grant from the Ministry of Social Security only. Inmates sent to institutions by the Child Development Unit of the Ministry of Women's Rights, Child Development and Family Welfare are not covered.

6. The National Savings Fund

The National Savings Fund has been set up in 1995 to replace the Employees Welfare Fund. The objectives of the National Savings Fund are:

- ❖ To provide for the payment of a lump sum
 - to every employee on his retirement at the age of 60 or earlier, or to the beneficiary on his death;
 - to an employee over the age of 45 who retires on medical ground;
 - to an employee over the age of 45 who becomes redundant due to closure of business or reduction of labour force;
 - to an employee who retires under the Voluntary Retirement Scheme/Optional Retirement Scheme as per Sugar Industry Efficiency Act 2001; and
- ❖ To set up and operate for the benefit of employees, such schemes, including loan schemes, as may be prescribed.

The Fund is compulsory in respect to all employees, except non-citizens, of both public and private sector. Contributions to the fund were payable at the rate of 2.5 % by the employers. As from February 2009, following the proclamation of the Employment Rights Act 2008, the contribution increased to 3.5%, comprising of 2.5 % from employers and 1% from employees of the private sector. This additional 1% contribution is being used to pay part of the Transitory Unemployment Benefit (TUB) to lay-off workers.

7. The National Solidarity Fund

The National Solidarity Fund started operating under the aegis of the Ministry of Social Security, National Solidarity and Reform Institutions on 1st June 1991. Initially, its objectives were to provide financial assistance to:

- ❖ Mauritian citizens residing in Mauritius who require surgical operations that can only be performed abroad
- ❖ Those undergoing “Severe Personal Hardships”.

Since November 1999, with the creation of the “Trust Fund for Overseas Treatment” operating under the aegis of the Ministry of Health and Quality of Life, all surgical operations cases have been transferred to that Fund. Subsequently, in March 2000, the National Solidarity Fund enlarged the scope of its activities under the “Severe Personal Hardship Scheme”. The cases presently covered are:

- ❖ Tragic accidents resulting in loss of life or 60 % incapacitated
- ❖ Needy students sitting for the SC/HSC/IVTB approved courses and not qualified for refund of their fees according to the Social Aid Act
- ❖ Victims of natural calamities e.g. cyclone, flood etc
- ❖ Multiple births
- ❖ Repatriation of mortal remains (maximum of Rs 25,000)
- ❖ Destitute
- ❖ Fire victims of small businesses like snacks, workshops, etc
- ❖ Assistive devices e.g. hearing aid, spectacles, walking frames etc
- ❖ Patients suffering from incurable diseases
- ❖ Multiple disabilities
- ❖ Victims of Sale by levy

The sources of revenue of the Fund are:

- ❖ Contributions from the general public
- ❖ Contributions from Ministries and Departments
- ❖ Return on investments
- ❖ Unclaimed prizes and unclaimed winning tickets from Automatic System Ltd., Mauritius Turf Club, Lottotech Ltd. and other commercial promotions.

8. Projections of basic pension beneficiaries and assumptions used in estimating their future costs

8.1 Population projection and costs of basic pension beneficiaries

The future costs of basic pensions are calculated on the basis of the pension rates of 2013 (flat rate) and the latest population projection based on the estimated population as at June 2013, which was worked out by Statistics Mauritius.

8.2 Basic Retirement Pension (including Severely Handicapped Pension and Child's Allowance)

- ❖ The beneficiaries of Basic Retirement Pension (BRP) are assumed to be the projected population aged 60 years and over based on the estimated population as at June 2013.
- ❖ The proportion of beneficiaries of BRP who were severely handicapped (BRP/SH) by age group and sex in December 2013 has been assumed to remain constant in the future.

- ❖ The proportion of children receiving Child's Allowance (BRP cases) by age group and sex in December 2013 has been assumed to remain constant in the future.

8.3 Basic Widow's Pension (including Child's Allowance)

- ❖ The proportion of women receiving Basic Widow's Pension (BWP) by age group in December 2013 has been assumed to remain constant in the future.
- ❖ The proportion of children receiving Child's Allowance (BWP cases) by age group and sex in December 2013 has been assumed to remain constant in the future.

8.4 Basic Invalid's Pension (including Carer's Allowance and Child's Allowance)

- ❖ The proportion of pensioners receiving Basic Invalid's Pension (BIP) by age group and sex in December 2013 has been assumed to remain constant in the future.
- ❖ It has been assumed that the proportion of BIP beneficiaries who obtain an additional pension (Carer's Allowance) by age group and sex remains the same as in December 2013.
- ❖ The proportion of children receiving Child's Allowance (BIP cases) by age group and sex in December 2013 has been assumed to remain constant in the future.

8.5 Basic Orphan's Pension (including Guardian's Allowance)

- ❖ The proportion of children receiving Basic Orphan's Pension (BOP) by age group and sex in December 2013 has been assumed to remain constant in the future.
- ❖ The proportions of children receiving Basic Orphan's Pension (BOP) who attended full time education and those not attending full time education by age group and sex have been assumed to be the same as in December 2013
- ❖ The proportion of Basic Orphan's Pension beneficiaries per guardian has been assumed to remain the same as in December 2013
- ❖ The proportion of children who received allowances because they were children of previous beneficiaries of Basic Retirement Pension or Basic Widow's Pension or Basic Invalid's Pension remains at the same level as at December 2013.

Table A - Social Benefits, Republic of Mauritius, 2008/09 and 2010 - 2013 ^{1/}

	2008/09	2010	2011	2012	2013
1 Retirement Pension					
No. of beneficiaries: Basic	141,582	153,870	161,219	169,847	177,721
Of whom: Severely handicapped	(16,463)	(16,881)	(16,527)	(16,663)	(16,810)
Contributory	47,579	54,880	60,000	66,069	72,221
Amount paid (Rs Mn): Basic ^{2/}	5,685.01	6,612.26	7,170.80	7,979.66	8,736.61
Contributory	646.74	783.51	885.67	1,027.32	1,175.97
2 Widow's Pension					
No. of beneficiaries: Basic	22,596	21,815	21,503	21,000	20,511
Contributory-All Ages	17,884	19,670	20,851	21,940	23,263
- Under 60 years	(9,199)	(9,547)	(9,850)	(10,029)	(10,278)
- 60 years & above	(8,685)	(10,123)	(11,001)	(11,911)	(12,985)
Amount paid (Rs Mn): Basic ^{3/}	844.16	885.50	893.82	935.52	952.57
Contributory	180.22	221.97	248.60	285.82	322.14
3 Invalid's Pension					
No. of beneficiaries: Basic	27,169	27,679	26,928	27,361	30,930
Of whom: Severely handicapped	(7,517)	(7,374)	(6,669)	(6,687)	(6,588)
Contributory	6,731	7,363	7,688	8,642	9,469
Amount paid (Rs Mn): Basic ^{4/}	1,214.19	1,312.33	1,335.50	1,428.30	1,517.38
Contributory	32.25	37.49	41.44	48.00	54.67
4 Orphans' Pension					
No. of beneficiaries: Basic	353	369	371	368	374
Contributory	117	134	139	155	168
No. of guardians: Basic	299	313	318	317	323
Amount paid (Rs Mn) : Basic ^{5/}	22.07	23.37	24.38	25.13	26.49
Contributory	0.22	0.25	0.23	0.28	0.35
5 Industrial Injury Benefits					
Amount paid (Rs Mn)	31.75	34.72	35.51	42.54	39.36
6 Social Aid					
No of cases: Total	17,180	19,432	20,191	20,447	20,570
- Regular	(14,972)	(16,690)	(17,683)	(18,062)	n.a
- Immediate	(2,208)	(2,742)	(2,508)	(2,385)	n.a
Amount paid (Rs Mn) ^{6/}	460.11	540.58	658.91	702.21	736.80
7 Unemployment Hardship Relief (UHR)					
No. of beneficiaries	364	479	589	611	816
Amount paid (Rs Mn)	4.31	6.25	13.76	16.30	22.54

^{1/} As from 2010, "Number of beneficiaries" are calculated as at 31st December whereas "Amount paid" relates to Calendar year.

^{2/} Including Enhanced Basic Retirement Pension & Child's allowance

^{3/} Including Child's allowance

^{4/} Including Carer's and Child's allowances

^{5/} Including Guardian's Allowance and allowances to children of previous beneficiaries of Basic Retirement Pension or Basic Widow's Pension or Basic Invalid's Pension.

^{6/} Including subsidy on HSC and SC exam fees and assistance given to professional fishermen and food aid in Rodrigues.

Table B - Social Benefits, Island of Mauritius, 2008/09 and 2010 - 2013 ^{1/}

	2008/09	2010	2011	2012	2013
1 Retirement Pension					
No. of beneficiaries: Basic	137,762	149,908	157,144	165,684	173,462
Of whom: Severely Handicapped	(15,915)	(16,230)	(15,817)	(15,991)	(16,198)
Contributory	47,374	54,673	59,766	65,798	71,934
Amount paid (Rs Mn) : Basic ^{2/}	5,525.43	6,431.68	6,978.64	7,772.12	8,518.01
Contributory	645.10	781.85	883.71	1024.81	1172.89
2 Widow's Pension					
No. of beneficiaries: Basic	22,183	21,380	21,086	20,572	20,088
Contributory-All Ages	17,831	19,622	20,805	21,883	23,195
- Under 60 years	(9,165)	(9,518)	(9,824)	(9,993)	(10,232)
- 60 years & above	(8,666)	(10,104)	(10,981)	(11,890)	(12,963)
Amount paid (Rs Mn) : Basic ^{3/}	827.99	867.21	875.79	916.00	932.26
Contributory	179.83	221.59	248.18	285.27	321.58
3 Invalid's Pension					
No. of beneficiaries: Basic	26,324	26,818	26,158	26,607	30,250
Of whom: Severely Handicapped	(7,237)	(7,119)	(6,448)	(6,424)	(6,321)
Contributory	6,705	7,340	7,666	8,613	9,441
Amount paid (Rs Mn) : Basic ^{4/}	1,172.71	1,270.90	1,297.10	1,387.09	1,478.23
Contributory	32.14	37.41	41.35	47.88	54.56
4 Orphans' Pension					
No. of beneficiaries: Basic	305	319	324	322	327
Contributory	114	132	137	153	166
No. of guardians : Basic	260	275	280	278	282
Amount paid (Rs Mn) : Basic ^{5/}	19.57	21.01	21.94	22.53	23.81
Contributory	0.22	0.25	0.23	0.28	0.35
5 Industrial Injury Benefits					
Amount paid (Rs Mn) :	31.50	34.53	35.37	42.39	39.23
6 Social Aid					
No of cases: Total	15,610	17,239	17,702	17,622	17,670
- Regular	(13,453)	(14,586)	(15,250)	(15,301)	n.a
- Immediate	(2,157)	(2,653)	(2,452)	(2,321)	n.a
Amount paid (Rs Mn) ^{6/}	405.43	464.51	577.70	604.83	623.55
7 Unemployment Hardship Relief (UHR)					
No of beneficiaries	114	93	99	81	58
Amount paid (Rs Mn) :	1.10	0.91	0.66	0.58	0.43

^{1/} As from 2010, "Number of beneficiaries" are calculated as at 31st December whereas "Amount paid" relates to Calendar year.

^{2/} Including Enhanced Basic Retirement Pension & Child's allowance

^{3/} Including Child's allowance

^{4/} Including Carer's and Child's allowances

^{5/} Including Guardian's Allowance and allowances to children of previous beneficiaries of Basic Retirement Pension or Basic Widow's Pension or Basic Invalid's Pension.

^{6/} Including subsidy on HSC and SC exam fees and assistance given to professional fishermen and food aid in Rodrigues.

Table C - Social Benefits, Island of Rodrigues, 2008/09 and 2010 - 2013 ^{1/}

	2008/09	2010	2011	2012	2013
1 Retirement Pension					
No. of beneficiaries: Basic	3,820	3,962	4,075	4,163	4,259
Of whom: Severely Handicapped	(548)	(651)	(710)	(672)	(612)
Contributory	205	207	234	271	287
Amount paid (RsMn): Basic ^{2/}	159.58	180.58	192.16	207.54	218.60
Contributory	1.64	1.66	1.96	2.51	3.08
2 Widow's Pension					
No. of beneficiaries: Basic	413	435	417	428	423
Contributory -All Ages	53	48	46	57	68
- Under 60 years	(34)	(29)	(26)	(36)	(46)
- 60 years & above	(19)	(19)	(20)	(21)	(22)
Amount paid (RsMn): Basic ^{3/}	16.17	18.29	18.03	19.52	20.31
Contributory	0.39	0.37	0.42	0.55	0.56
3 Invalid's Pension					
No. of beneficiaries: Basic	845	861	770	754	680
Of whom: Severely Handicapped	(280)	(255)	(221)	(263)	(267)
Contributory	26	23	22	29	28
Amount paid (RsMn): Basic ^{4/}	41.48	41.43	38.40	41.21	39.15
Contributory	0.11	0.09	0.09	0.12	0.11
4 Orphans' Pension					
No. of beneficiaries: Basic	48	50	47	46	47
Contributory	3	2	2	2	2
No. of guardians: Basic	39	38	38	39	41
Amount paid (RsMn): Basic ^{5/}	2.50	2.36	2.44	2.60	2.68
Contributory	-	-	-	-	-
5 Industrial Injury Benefits					
Amount paid (Rs Mn):	0.25	0.19	0.14	0.15	0.13
6 Social Aid					
No of cases: Total	1,570	2,193	2,489	2,825	2,900
- Regular	(1,519)	(2,104)	(2,433)	(2,761)	n.a
- Immediate	(51)	(89)	(56)	(64)	n.a
Amount paid (RsMn) ^{6/}	54.68	76.07	81.21	97.38	113.25
7 Unemployment Hardship Relief (UHR)					
No. of beneficiaries	250	386	490	530	758
Amount paid (RsMn)	3.21	5.34	13.10	15.72	22.11

^{1/} As from 2010, "Number of beneficiaries" are calculated as at 31st December whereas "Amount paid" relates to Calendar year.

^{2/} Including Enhanced Basic Retirement Pension & Child's allowance

^{3/} Including Child's allowance

^{4/} Including Carer's and Child's allowances

^{5/} Including Guardian's Allowance and allowances to children of previous beneficiaries of Basic Retirement Pension or Basic Widow's Pension or Basic Invalid's Pension.

^{6/} Including subsidy on HSC and SC exam fees and assistance given to professional fishermen and food aid in Rodrigues.

Table D - Charitable Institutions^{1/}, Island of Mauritius, 2008/09 and 2010 - 2013

	2008/09	2010	2011	2012	2013
Capitation grant					
No. of inmates:					
In infirmaries	605	612	628	634	665
In orphanages	72	50	41	28	25
Amount paid (Rs Mn)	41.12	44.13	46.56	51.00	54.60
Inmate's allowance					
No. of inmates:					
In infirmaries/orphanages	490	514	541	541	582
In Brown Sequard Hospital	189	206	183	187	246
Amount paid (Rs Mn)	4.47	5.65	5.93	6.82	8.07

^{1/} As from 2010, "Number of beneficiaries" are calculated as at 31st December whereas "Amount paid" relates to Calendar year.

**Table E - Lump Sum paid under the National Pensions Fund (NPF),
Republic of Mauritius, 2008/09 and 2010 - 2013**

	2008/09	2010	2011	2012	2013
Amount paid (RsMn) :	142.93	14.52	16.38	18.45	27.74
of whom : <i>Ex SIPF members</i>	137.93	9.01	6.85	9.55	19.64
<i>Other</i>	5.00	5.51	9.53	8.90	8.10

Table F - Lump Sum paid under the National Savings Fund (NSF),

Republic of Mauritius, 2008/09 and 2010 - 2013

	2008/09	2010	2011	2012	2013
Amount paid (RsMn) :	210.74	206.80	278.07	316.26	369.72

Table G - Government Expenditure on Social Security & Welfare,

Republic of Mauritius, 2008/09 and 2010 - 2013

Government expenditure on Social Security & Welfare	2008/09	2010	2011	2012	2013 ^{1/}
Amount (Rs Mn) ^{2/}	17,812.2	20,614.0	21,715.0	22,691.1	26,028.3
% of total government expenditure	26.0	26.4	27.3	26.9	26.7
% of Gross Domestic Product (GDP) at market prices	6.3	6.9	6.7	6.6	7.1

^{1/} Provisional

^{2/} Including also amount spent under "Welfare" and paid by other Ministries

***RETIREMENT
PENSION***

Table 1.1 - Basic Retirement Pension (BRP) - Number of beneficiaries and amount paid by district and sex, 2010 - 2013 ^{1/}

District/Island	2010				2011				2012				2013 ^{2/}			
	No of beneficiaries as at December 2010			Amount paid (RsMn) Jan - Dec 2010	No of beneficiaries as at December 2011			Amount paid (RsMn) Jan - Dec 2011	No of beneficiaries as at December 2012			Amount paid (RsMn) Jan - Dec 2012	No of beneficiaries as at December 2013			Amount paid (RsMn) Jan - Dec 2013
	Male	Female	Both sexes		Male	Female	Both sexes		Male	Female	Both sexes		Male	Female	Both sexes	
Port Louis	8,162	11,034	19,196	776.82	8,470	11,393	19,863	835.75	8,839	11,770	20,609	921.13	9,135	12,071	21,206	1,011.11
Pamplemousses	5,958	7,496	13,454	531.39	6,355	7,950	14,305	587.05	6,910	8,467	15,377	669.62	7,378	8,978	16,356	735.03
Riviere du Rempart	5,182	6,709	11,891	471.83	5,516	7,070	12,586	518.90	5,850	7,487	13,337	582.42	6,164	7,945	14,109	639.31
Flacq	6,394	8,861	15,255	606.44	6,813	9,310	16,123	665.96	7,294	9,775	17,069	748.30	7,710	10,293	18,003	821.39
Grand Port	5,159	7,060	12,219	484.92	5,454	7,365	12,819	528.59	5,822	7,713	13,535	593.10	6,103	8,019	14,122	651.03
Savanne	3,667	5,284	8,951	358.31	3,856	5,468	9,324	387.81	4,075	5,714	9,789	430.54	4,239	5,903	10,142	472.59
Black River	2,817	3,599	6,416	252.64	3,079	3,830	6,909	282.67	3,336	4,125	7,461	322.81	3,623	4,392	8,015	354.34
Plaines Wilhems	24,434	31,535	55,969	2,265.47	25,391	32,807	58,198	2,449.63	26,743	34,254	60,997	2,717.71	27,963	35,614	63,577	2,983.17
Moka	2,922	3,635	6,557	259.94	3,137	3,880	7,017	289.03	3,363	4,147	7,510	327.40	3,543	4,389	7,932	359.38
Island of Mauritius	64,695	85,213	149,908	6,007.76	68,071	89,073	157,144	6,545.38	72,232	93,452	165,684	7,313.03	75,858	97,604	173,462	8,027.35
Island of Rodrigues ^{3/}	1,786	2,176	3,962	164.20	1,843	2,232	4,075	173.73	1,882	2,281	4,163	188.95	1,931	2,328	4,259	200.89
Republic of Mauritius	66,481	87,389	153,870	6,171.96	69,914	91,305	161,219	6,719.11	74,114	95,733	169,847	7,501.98	77,789	99,932	177,721	8,228.24

^{1/} As from 2010, "Number of beneficiaries" are calculated as at 31st December whereas "Amount paid" relates to Calendar year.

^{2/} Provisional

^{3/} Including Island of Agalega where there were 10 Basic Retirement beneficiaries in 2010 and 11 in 2011, 2012 and 2013.

Table 1.2(a) - Basic Retirement Pension (BRP) - Number of beneficiaries by age-group and sex, Republic of Mauritius, 2009-2013 ^{1/}

Age-group (years)	2009			2010			2011			2012			2013 ^{2/}		
	Male	Female	Both sexes	Male	Female	Both sexes	Male	Female	Both sexes	Male	Female	Both sexes	Male	Female	Both sexes
60-64	22,068	25,612	47,680	25,693	28,972	54,665	27,866	31,137	59,003	29,988	33,130	63,118	31,689	34,821	66,510
65-69	14,463	17,855	32,318	15,546	19,498	35,044	16,313	20,418	36,731	17,809	22,004	39,813	19,115	23,400	42,515
(60-69)	36,531	43,467	79,998	41,239	48,470	89,709	44,179	51,555	95,734	47,797	55,134	102,931	50,804	58,221	109,025
70-74	10,537	14,245	24,782	10,958	14,533	25,491	10,976	14,600	25,576	11,096	14,679	25,775	11,454	15,275	26,729
75-79	6,757	10,058	16,815	7,214	10,770	17,984	7,662	11,279	18,941	8,062	11,889	19,951	8,038	11,838	19,876
80-84	4,424	7,692	12,116	4,293	7,478	11,771	4,166	7,326	11,492	4,101	7,269	11,370	4,292	7,484	11,776
85-89	1,808	3,737	5,545	2,110	4,218	6,328	2,245	4,460	6,705	2,301	4,557	6,858	2,368	4,839	7,207
(70-89)	23,526	35,732	59,258	24,575	36,999	61,574	25,049	37,665	62,714	25,560	38,394	63,954	26,152	39,436	65,588
90-94	488	1,288	1,776	539	1,448	1,987	549	1,596	2,145	602	1,689	2,291	673	1,760	2,433
95-99	100	378	478	119	391	510	129	406	535	143	435	578	143	430	573
(90-99)	588	1,666	2,254	658	1,839	2,497	678	2,002	2,680	745	2,124	2,869	816	2,190	3,006
100+	13	59	72	9	81	90	8	83	91	12	81	93	17	85	102
Total	60,658	80,924	141,582	66,481	87,389	153,870	69,914	91,305	161,219	74,114	95,733	169,847	77,789	99,932	177,721

^{1/} As from 2010, "Number of beneficiaries" are calculated as at 31st December instead of 30th June as in the previous years

^{2/} Provisional

Table 1.2(b) - Basic Retirement Pension (BRP) - Number of beneficiaries by age-group and sex, Island of Mauritius, 2009-2013 ^{1/}

Age-group (years)	2009			2010			2011			2012			2013 ^{2/}		
	Male	Female	Both sexes	Male	Female	Both sexes	Male	Female	Both sexes	Male	Female	Both sexes	Male	Female	Both sexes
60-64	21,526	25,078	46,604	25,160	28,442	53,602	27,284	30,577	57,861	29,395	32,549	61,944	31,069	34,216	65,285
65-69	14,000	17,313	31,313	15,062	18,961	34,023	15,840	19,878	35,718	17,334	21,471	38,805	18,650	22,887	41,537
(60-69)	35,526	42,391	77,917	40,222	47,403	87,625	43,124	50,455	93,579	46,729	54,020	100,749	49,719	57,103	106,822
70-74	10,198	13,805	24,003	10,589	14,084	24,673	10,599	14,142	24,741	10,708	14,212	24,920	11,058	14,806	25,864
75-79	6,565	9,790	16,355	6,994	10,450	17,444	7,446	10,956	18,402	7,831	11,551	19,382	7,801	11,485	19,286
80-84	4,318	7,513	11,831	4,181	7,302	11,483	4,038	7,142	11,180	3,979	7,082	11,061	4,155	7,283	11,438
85-89	1,761	3,648	5,409	2,068	4,120	6,188	2,200	4,358	6,558	2,249	4,449	6,698	2,311	4,715	7,026
(70-89)	22,842	34,756	57,598	23,832	35,956	59,788	24,283	36,598	60,881	24,767	37,294	62,061	25,325	38,289	63,614
90-94	470	1,247	1,717	519	1,402	1,921	532	1,551	2,083	584	1,647	2,231	658	1,714	2,372
95-99	98	361	459	113	372	485	124	389	513	140	414	554	139	417	556
(90-99)	568	1,608	2,176	632	1,774	2,406	656	1,940	2,596	724	2,061	2,785	797	2,131	2,928
100+	13	58	71	9	80	89	8	80	88	12	77	89	17	81	98
Total	58,949	78,813	137,762	64,695	85,213	149,908	68,071	89,073	157,144	72,232	93,452	165,684	75,858	97,604	173,462

^{1/} As from 2010, "Number of beneficiaries" are calculated as at 31st December instead of 30th June as in the previous years

^{2/} Provisional

Table 1.2(c) - Basic Retirement Pension (BRP) - Number of Beneficiaries by age-group and sex, Island of Rodrigues^{1/}, 2009-2013^{2/}

Age-group (years)	2009			2010			2011			2012			2013 ^{3/}		
	Male	Female	Both sexes	Male	Female	Both sexes	Male	Female	Both sexes	Male	Female	Both sexes	Male	Female	Both sexes
60-64	542	534	1,076	533	530	1,063	582	560	1,142	593	581	1,174	620	605	1,225
65-69	463	542	1,005	484	537	1,021	473	540	1,013	475	533	1,008	465	513	978
(60-69)	1,005	1,076	2,081	1,017	1,067	2,084	1,055	1,100	2,155	1,068	1,114	2,182	1,085	1,118	2,203
70-74	339	440	779	369	449	818	377	458	835	388	467	855	396	469	865
75-79	192	268	460	220	320	540	216	323	539	231	338	569	237	353	590
80-84	106	179	285	112	176	288	128	184	312	122	187	309	137	201	338
85-89	47	89	136	42	98	140	45	102	147	52	108	160	57	124	181
(70-89)	684	976	1,660	743	1,043	1,786	766	1,067	1,833	793	1,100	1,893	827	1,147	1,974
90-94	18	41	59	20	46	66	17	45	62	18	42	60	15	46	61
95-99	2	17	19	6	19	25	5	17	22	3	21	24	4	13	17
(90-99)	20	58	78	26	65	91	22	62	84	21	63	84	19	59	78
100+	-	1	1	-	1	1	-	3	3	-	4	4	-	4	4
Total	1,709	2,111	3,820	1,786	2,176	3,962	1,843	2,232	4,075	1,882	2,281	4,163	1,931	2,328	4,259

^{1/} Including Island of Agalega where there were 9 Basic Retirement beneficiaries in 2009, 10 in 2010 and 11 in 2011, 2012 and 2013

^{2/} As from 2010, "Number of beneficiaries" are calculated as at 31st December instead of 30th June as in the previous years

^{3/} Provisional

Figure 1 - Basic Retirement Pension (BRP) - Number of beneficiaries and amount disbursed, Republic of Mauritius, 2003 - 2013

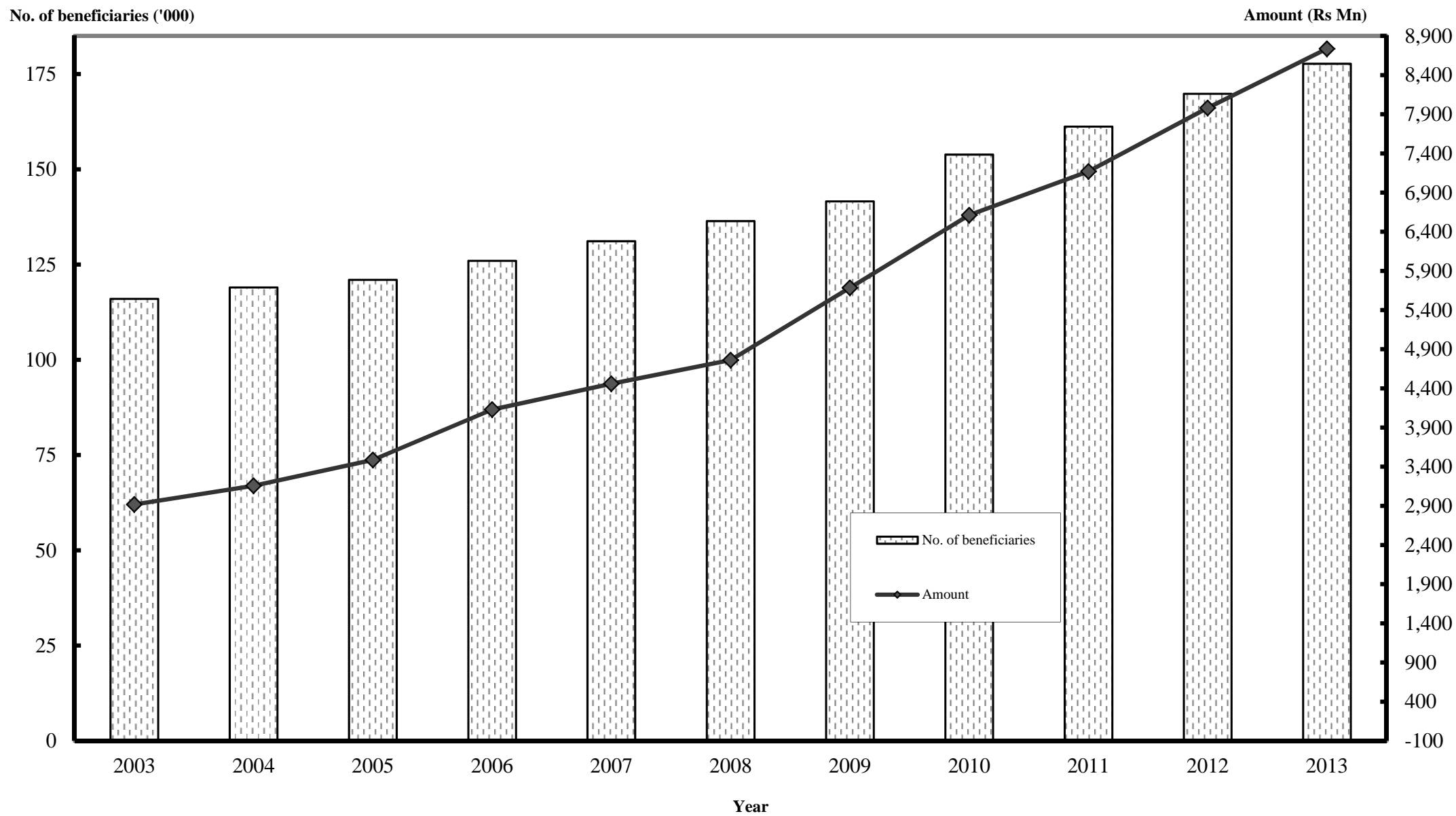

Table 1.3(a) - Enhanced Basic Retirement Pension (BRP/SH) - Number of beneficiaries by age-group and sex, Republic of Mauritius, 2009-2013 ^{1/}

Age-group (years)	2009			2010			2011			2012			2013 ^{2/}		
	Male	Female	Both sexes	Male	Female	Both sexes	Male	Female	Both sexes	Male	Female	Both sexes	Male	Female	Both sexes
60-64	890	843	1,733	949	876	1,825	926	850	1,776	1,000	915	1,915	1,034	926	1,960
65-69	1,017	1,199	2,216	1,006	1,171	2,177	960	1,159	2,119	978	1,145	2,123	1,002	1,160	2,162
70-74	981	1,492	2,473	1,028	1,477	2,505	1,003	1,417	2,420	969	1,383	2,352	955	1,362	2,317
75-79	891	1,828	2,719	913	1,800	2,713	892	1,791	2,683	927	1,824	2,751	871	1,788	2,659
80-84	901	2,391	3,292	879	2,304	3,183	780	2,140	2,920	707	2,079	2,786	746	2,052	2,798
85-89	615	1,844	2,459	671	2,057	2,728	683	2,126	2,809	700	2,127	2,827	686	2,260	2,946
90-94	257	883	1,140	289	982	1,271	262	1,054	1,316	286	1,116	1,402	314	1,147	1,461
95-99	66	298	364	76	317	393	81	317	398	85	336	421	91	324	415
100+	12	55	67	9	77	86	8	78	86	9	77	86	13	79	92
Total	5,630	10,833	16,463	5,820	11,061	16,881	5,595	10,932	16,527	5,661	11,002	16,663	5,712	11,098	16,810

^{1/} As from 2010, "Number of beneficiaries" are calculated as at 31st December instead of 30th June as in the previous years

^{2/} Provisional

Table 1.3(b) - Enhanced Basic Retirement Pension (BRP/SH) - Number of beneficiaries by age-group and sex, Island of Mauritius, 2009-2013^{1/}

Age-group (years)	2009			2010			2011			2012			2013 ^{2/}		
	Male	Female	Both sexes	Male	Female	Both sexes	Male	Female	Both sexes	Male	Female	Both sexes	Male	Female	Both sexes
60-64	878	815	1,693	924	848	1,772	904	826	1,730	975	892	1,867	1,011	911	1,922
65-69	993	1,139	2,132	980	1,119	2,099	934	1,094	2,028	953	1,087	2,040	976	1,117	2,093
70-74	945	1,418	2,363	987	1,386	2,373	954	1,325	2,279	924	1,297	2,221	919	1,291	2,210
75-79	869	1,758	2,627	876	1,715	2,591	856	1,691	2,547	891	1,729	2,620	842	1,699	2,541
80-84	876	2,322	3,198	856	2,219	3,075	754	2,042	2,796	681	1,986	2,667	718	1,960	2,678
85-89	598	1,789	2,387	650	1,998	2,648	662	2,054	2,716	682	2,057	2,739	665	2,183	2,848
90-94	248	854	1,102	274	944	1,218	246	1,016	1,262	271	1,085	1,356	305	1,113	1,418
95-99	64	283	347	70	299	369	76	300	376	82	317	399	87	313	400
100+	12	54	66	9	76	85	8	75	83	9	73	82	13	75	88
Total	5,483	10,432	15,915	5,626	10,604	16,230	5,394	10,423	15,817	5,468	10,523	15,991	5,536	10,662	16,198

^{1/} As from 2010, "Number of beneficiaries" are calculated as at 31st December instead of 30th June as in the previous years

^{2/} Provisional

Table 1.3(c) - Enhanced Basic Retirement Pension(BRP/SH) - Number of beneficiaries by age-group and sex, Island of Rodrigues, 2009-2013 ^{1/}

Age-group (years)	2009			2010			2011			2012			2013 ^{2/}		
	Male	Female	Both sexes	Male	Female	Both sexes	Male	Female	Both sexes	Male	Female	Both sexes	Male	Female	Both sexes
60-64	12	28	40	25	28	53	22	24	46	25	23	48	23	15	38
65-69	24	60	84	26	52	78	26	65	91	25	58	83	26	43	69
70-74	36	74	110	41	91	132	49	92	141	45	86	131	36	71	107
75-79	22	70	92	37	85	122	36	100	136	36	95	131	29	89	118
80-84	25	69	94	23	85	108	26	98	124	26	93	119	28	92	120
85-89	17	55	72	21	59	80	21	72	93	18	70	88	21	77	98
90-94	9	29	38	15	38	53	16	38	54	15	31	46	9	34	43
95-99	2	15	17	6	18	24	5	17	22	3	19	22	4	11	15
100+	-	1	1	-	1	1	-	3	3	-	4	4	-	4	4
Total	147	401	548	194	457	651	201	509	710	193	479	672	176	436	612

^{1/} As from 2010, "Number of beneficiaries" are calculated as at 31st December instead of 30th June as in the previous years

^{2/} Provisional

Table 1.4(a) - Contributory Retirement Pension (CRP) - Number of beneficiaries by age and sex, Republic of Mauritius, 2009-2013 ^{1/}

Age (years)	2009			2010			2011			2012			2013 ^{2/}		
	Male	Female	Both sexes	Male	Female	Both sexes	Male	Female	Both sexes	Male	Female	Both sexes	Male	Female	Both sexes
60	2,224	2,218	4,442	3,023	3,209	6,232	3,283	3,316	6,599	3,822	3,818	7,640	3,858	3,873	7,731
61	2,141	2,089	4,230	2,546	2,714	5,260	3,117	3,329	6,446	3,343	3,381	6,724	3,862	3,910	7,772
62	1,822	1,715	3,537	2,143	2,119	4,262	2,531	2,703	5,234	3,097	3,336	6,433	3,308	3,375	6,683
63	1,365	1,333	2,698	2,081	1,924	4,005	2,102	2,101	4,203	2,516	2,676	5,192	3,073	3,324	6,397
64	1,436	1,470	2,906	1,539	1,557	3,096	2,032	1,899	3,931	2,078	2,084	4,162	2,487	2,657	5,144
(60-64)	8,988	8,825	17,813	11,332	11,523	22,855	13,065	13,348	26,413	14,856	15,295	30,151	16,588	17,139	33,727
65	1,354	1,258	2,612	1,328	1,342	2,670	1,485	1,545	3,030	1,991	1,875	3,866	2,032	2,073	4,105
66	944	923	1,867	1,370	1,436	2,806	1,292	1,322	2,614	1,453	1,521	2,974	1,957	1,869	3,826
67	1,176	1,051	2,227	1,077	1,014	2,091	1,326	1,427	2,753	1,266	1,313	2,579	1,416	1,501	2,917
68	1,059	944	2,003	996	941	1,937	1,034	1,000	2,034	1,289	1,413	2,702	1,241	1,297	2,538
69	1,181	1,056	2,237	1,081	1,047	2,128	954	925	1,879	996	994	1,990	1,254	1,384	2,638
(65-69)	5,714	5,232	10,946	5,852	5,780	11,632	6,091	6,219	12,310	6,995	7,116	14,111	7,900	8,124	16,024
70	964	899	1,863	1,001	872	1,873	1,047	1,016	2,063	920	912	1,832	959	976	1,935
71	943	921	1,864	1,050	1,047	2,097	951	855	1,806	1,004	1,002	2,006	877	891	1,768
72	882	891	1,773	882	815	1,697	1,001	1,023	2,024	915	831	1,746	966	991	1,957
73	805	834	1,639	850	915	1,765	841	796	1,637	951	995	1,946	879	813	1,692
74	725	763	1,488	804	844	1,648	807	898	1,705	792	773	1,565	904	962	1,866
(70-74)	4,319	4,308	8,627	4,587	4,493	9,080	4,647	4,588	9,235	4,582	4,513	9,095	4,585	4,633	9,218
75+	4,653	5,540	10,193	5,147	6,166	11,313	5,440	6,602	12,042	5,715	6,997	12,712	5,951	7,301	13,252
Total	23,674	23,905	47,579	26,918	27,962	54,880	29,243	30,757	60,000	32,148	33,921	66,069	35,024	37,197	72,221

^{1/} As from 2010, "Number of beneficiaries" are calculated as at 31st December instead of 30th June as in the previous years

^{2/} Provisional

Table 1.4(b) - Contributory Retirement Pension (CRP) - Number of beneficiaries by age and sex, Island of Mauritius, 2009-2013 ^{1/}

Age (years)	2009			2010			2011			2012			2013 ^{2/}		
	Male	Female	Both sexes	Male	Female	Both sexes	Male	Female	Both sexes	Male	Female	Both sexes	Male	Female	Both sexes
60	2,221	2,209	4,430	3,021	3,206	6,227	3,275	3,300	6,575	3,808	3,796	7,604	3,846	3,864	7,710
61	2,135	2,075	4,210	2,544	2,706	5,250	3,114	3,321	6,435	3,334	3,361	6,695	3,847	3,886	7,733
62	1,819	1,693	3,512	2,137	2,109	4,246	2,528	2,693	5,221	3,093	3,327	6,420	3,300	3,355	6,655
63	1,353	1,323	2,676	2,076	1,903	3,979	2,096	2,090	4,186	2,513	2,666	5,179	3,068	3,315	6,383
64	1,433	1,459	2,892	1,533	1,542	3,075	2,027	1,878	3,905	2,072	2,073	4,145	2,483	2,647	5,130
(60-64)	8,961	8,759	17,720	11,311	11,466	22,777	13,040	13,282	26,322	14,820	15,223	30,043	16,544	17,067	33,611
65	1,348	1,245	2,593	1,319	1,334	2,653	1,479	1,530	3,009	1,986	1,855	3,841	2,026	2,062	4,088
66	937	919	1,856	1,369	1,422	2,791	1,283	1,314	2,597	1,447	1,506	2,953	1,952	1,849	3,801
67	1,173	1,047	2,220	1,066	1,007	2,073	1,325	1,413	2,738	1,257	1,305	2,562	1,410	1,486	2,896
68	1,056	942	1,998	995	938	1,933	1,024	994	2,018	1,288	1,399	2,687	1,232	1,289	2,521
69	1,176	1,052	2,228	1,079	1,043	2,122	953	922	1,875	987	988	1,975	1,253	1,370	2,623
(65-69)	5,690	5,205	10,895	5,828	5,744	11,572	6,064	6,173	12,237	6,965	7,053	14,018	7,873	8,056	15,929
70	961	897	1,858	996	870	1,866	1,045	1,012	2,057	919	911	1,830	951	970	1,921
71	940	918	1,858	1,046	1,044	2,090	946	853	1,799	1,002	998	2,000	876	889	1,765
72	878	888	1,766	879	812	1,691	998	1,020	2,018	910	829	1,739	964	987	1,951
73	805	831	1,636	848	912	1,760	838	793	1,631	947	992	1,939	875	811	1,686
74	725	761	1,486	802	843	1,645	805	895	1,700	788	770	1,558	900	959	1,859
(70-74)	4,309	4,295	8,604	4,571	4,481	9,052	4,632	4,573	9,205	4,566	4,500	9,066	4,566	4,616	9,182
75+	4,635	5,520	10,155	5,129	6,143	11,272	5,423	6,579	12,002	5,699	6,972	12,671	5,937	7,275	13,212
Total	23,595	23,779	47,374	26,839	27,834	54,673	29,159	30,607	59,766	32,050	33,748	65,798	34,920	37,014	71,934

^{1/} As from 2010, "Number of beneficiaries" are calculated as at 31st December instead of 30th June as in the previous years

^{2/} Provisional

Table 1.4(c) - Contributory Retirement Pension (CRP) - Number of beneficiaries by age and sex, Island of Rodrigues^{1/}, 2009-2013^{2/}

Age (years)	2009			2010			2011			2012			2013 ^{3/}		
	Male	Female	Both sexes	Male	Female	Both sexes	Male	Female	Both sexes	Male	Female	Both sexes	Male	Female	Both sexes
60	3	9	12	2	3	5	8	16	24	14	22	36	12	9	21
61	6	14	20	2	8	10	3	8	11	9	20	29	15	24	39
62	3	22	25	6	10	16	3	10	13	4	9	13	8	20	28
63	12	10	22	5	21	26	6	11	17	3	10	13	5	9	14
64	3	11	14	6	15	21	5	21	26	6	11	17	4	10	14
(60-64)	27	66	93	21	57	78	25	66	91	36	72	108	44	72	116
65	6	13	19	9	8	17	6	15	21	5	20	25	6	11	17
66	7	4	11	1	14	15	9	8	17	6	15	21	5	20	25
67	3	4	7	11	7	18	1	14	15	9	8	17	6	15	21
68	3	2	5	1	3	4	10	6	16	1	14	15	9	8	17
69	5	4	9	2	4	6	1	3	4	9	6	15	1	14	15
(65-69)	24	27	51	24	36	60	27	46	73	30	63	93	27	68	95
70	3	2	5	5	2	7	2	4	6	1	1	2	8	6	14
71	3	3	6	4	3	7	5	2	7	2	4	6	1	2	3
72	4	3	7	3	3	6	3	3	6	5	2	7	2	4	6
73	-	3	3	2	3	5	3	3	6	4	3	7	4	2	6
74	-	2	2	2	1	3	2	3	5	4	3	7	4	3	7
(70-74)	10	13	23	16	12	28	15	15	30	16	13	29	19	17	36
75+	18	20	38	18	23	41	17	23	40	16	25	41	14	26	40
Total	79	126	205	79	128	207	84	150	234	98	173	271	104	183	287

^{1/} Including Island of Agalega, where there were 9 Contributory Retirement Pension beneficiaries in both 2008 & 2009, 8 in 2010, 9 in 2011 and 9 in 2012

^{2/} As from 2010, "Number of beneficiaries" are calculated as at 31st December instead of 30th June as in the previous years

^{3/} Provisional

Table 1.5(a) - Dependent children of Basic Retirement Pension beneficiaries ^{1/} (CA/BRP) receiving child allowance by age and sex, Republic of Mauritius, 2009- 2013 ^{2/}

Age of child (years)	2009			2010			2011			2012			2013 ^{3/}		
	Male	Female	Both sexes	Male	Female	Both sexes	Male	Female	Both sexes	Male	Female	Both sexes	Male	Female	Both sexes
Under 1	-	-	-	-	-	-	-	-	-	-	-	-	-	-	-
1	-	-	-	-	-	-	-	-	-	-	-	-	-	-	-
2	1	-	1	-	-	-	-	-	-	-	-	-	-	-	-
3	-	-	-	-	-	-	-	-	-	-	-	-	-	-	-
4	-	-	-	1	-	1	-	-	-	1	-	1	-	1	1
0-4	1	-	1	1	-	1	-	-	-	1	-	1	-	1	1
5	-	1	1	-	-	-	1	-	1	-	1	1	1	-	1
6	1	2	3	1	1	2	1	-	1	1	-	1	-	1	1
7	1	1	2	-	1	1	1	2	3	1	-	1	2	-	2
8	1	-	1	4	4	8	-	1	1	1	2	3	1	1	2
9	-	3	3	2	2	4	3	5	8	-	1	1	3	2	5
5-9	3	7	10	7	8	15	6	8	14	3	4	7	7	4	11
Under 10	4	7	11	8	8	16	6	8	14	4	4	8	7	5	12
10	4	3	7	3	1	4	2	3	5	3	5	8	1	1	2
11	1	4	5	4	4	8	4	2	6	2	3	5	5	6	11
12	4	6	10	4	6	10	4	4	8	5	6	11	4	5	9
13	10	7	17	7	6	13	7	5	12	4	6	10	9	12	21
14	10	11	21	8	4	12	10	13	23	8	8	16	9	12	21
10-14	29	31	60	26	21	47	27	27	54	22	28	50	28	36	64
15	11	13	24	13	14	27	11	5	16	14	12	26	11	11	22
16	13	9	22	20	18	38	14	14	28	20	10	30	23	14	37
17	19	15	34	18	13	31	30	22	52	20	16	36	26	17	43
18	16	15	31	29	25	54	17	17	34	33	27	60	15	18	33
19	17	15	32	19	19	38	29	18	47	17	17	34	26	31	57
15-19	76	67	143	99	89	188	101	76	177	104	82	186	101	91	192
10 & above	105	98	203	125	110	235	128	103	231	126	110	236	129	127	256
Total	109	105	214	133	118	251	134	111	245	130	114	244	136	132	268

^{1/} There were 189 such BRP cases in 2009, 226 in 2010, 231 in 2011, 225 in 2012 and 250 in 2013

^{2/} As from 2010, "Number of beneficiaries" are calculated as at 31st December instead of 30th June as in the previous years

^{3/} Provisional

**Table 1.5(b)- Dependent children of Basic Retirement Pension beneficiaries ^{1/} (CA/BRP) receiving child allowance by age and sex,
Island of Mauritius, 2009 - 2013 ^{2/}**

Age of child (years)	2009			2010			2011			2012			2013 ^{3/}		
	Male	Female	Both sexes	Male	Female	Both sexes	Male	Female	Both sexes	Male	Female	Both sexes	Male	Female	Both sexes
Under 1	-	-	-	-	-	-	-	-	-	-	-	-	-	-	-
1	-	-	-	-	-	-	-	-	-	-	-	-	-	-	-
2	1	-	1	-	-	-	-	-	-	-	-	-	-	-	-
3	-	-	-	-	-	-	-	-	-	-	-	-	-	-	-
4	-	-	-	1	-	1	-	-	-	1	-	1	-	1	1
0-4	1	-	1	1	-	1	-	-	-	1	-	1	-	1	1
5	-	1	1	-	-	-	1	-	1	-	1	1	1	-	1
6	1	2	3	1	1	2	-	-	-	1	-	1	-	1	1
7	1	1	2	-	1	1	1	2	3	-	-	-	2	-	2
8	1	-	1	4	4	8	-	1	1	1	2	3	-	1	1
9	-	3	3	2	2	4	3	5	8	-	1	1	-	2	5
5-9	3	7	10	7	8	15	5	8	13	2	4	6	6	4	10
Under 10	4	7	11	8	8	16	5	8	13	3	4	7	6	5	11
10	3	3	6	3	1	4	2	3	5	3	5	8	1	1	2
11	1	4	5	4	3	7	4	2	6	2	3	5	5	6	11
12	4	6	10	3	6	9	4	3	7	5	5	10	4	5	9
13	10	5	15	7	6	13	6	5	11	4	5	9	9	11	20
14	10	11	21	8	3	11	10	13	23	8	8	16	9	11	20
10-14	28	29	57	25	19	44	26	26	52	22	26	48	28	34	62
15	11	12	23	12	13	25	11	5	16	14	12	26	11	11	22
16	12	9	21	18	18	36	13	13	26	19	10	29	22	14	36
17	17	14	31	17	13	30	27	21	48	19	15	34	24	16	40
18	16	15	31	29	24	53	16	17	33	31	26	57	14	17	31
19	16	14	30	18	19	37	28	18	46	16	17	33	25	29	54
15-19	72	64	136	94	87	181	95	74	169	99	80	179	96	87	183
10 & above	100	93	193	119	106	225	121	100	221	121	106	227	124	121	245
Total	104	100	204	127	114	241	126	108	234	124	110	234	130	126	256

^{1/} There were 180 such BRP cases in 2009, 218 in 2010, 222 in 2011, 217 in 2012 and 238 in 2013

^{2/} As from 2010, "Number of beneficiaries" are calculated as at 31st December instead of 30th June as in the previous years

^{3/} Provisional

Table 1.5(c)- Dependent children of Basic Retirement Pension beneficiaries^{1/} (CA/BRP) receiving child allowance by age and sex,

Island of Rodrigues, 2009 - 2013 ^{2/}

Age of child (years)	2009			2010			2011			2012			2013 ^{3/}		
	Male	Female	Both sexes	Male	Female	Both sexes	Male	Female	Both sexes	Male	Female	Both sexes	Male	Female	Both sexes
Under 1	-	-	-	-	-	-	-	-	-	-	-	-	-	-	-
1	-	-	-	-	-	-	-	-	-	-	-	-	-	-	-
2	-	-	-	-	-	-	-	-	-	-	-	-	-	-	-
3	-	-	-	-	-	-	-	-	-	-	-	-	-	-	-
4	-	-	-	-	-	-	-	-	-	-	-	-	-	-	-
0-4	-	-	-	-	-	-	-	-	-	-	-	-	-	-	-
5	-	-	-	-	-	-	1	-	1	-	-	-	-	-	-
6	-	-	-	-	-	-	-	-	-	-	-	-	-	-	-
7	-	-	-	-	-	-	-	-	-	1	-	1	-	-	-
8	-	-	-	-	-	-	-	-	-	-	-	-	1	-	1
9	-	-	-	-	-	-	-	-	-	-	-	-	-	-	-
5-9	-	-	-	-	-	-	1	-	1	1	-	1	1	-	1
Under 10	-	-	-	-	-	-	1	-	1	1	-	1	1	-	1
10	1	-	1	-	-	-	-	-	-	-	-	-	-	-	-
11	-	-	-	-	1	1	-	-	-	-	-	-	-	-	-
12	-	-	-	1	-	1	-	1	1	-	1	1	-	-	-
13	-	2	2	-	-	-	1	-	1	-	1	1	-	1	1
14	-	-	-	-	1	1	-	-	-	-	-	-	-	1	1
10-14	1	2	3	1	2	3	1	1	2	-	2	2	-	2	2
15	-	1	1	1	1	2	-	-	-	-	-	-	-	-	-
16	1	-	1	2	-	2	1	1	2	1	-	1	1	-	1
17	2	1	3	1	-	1	3	1	4	1	1	2	2	1	3
18	-	-	-	-	1	1	1	-	1	2	1	3	1	1	2
19	1	1	2	1	-	1	1	-	1	1	-	1	1	2	3
15-19	4	3	7	5	2	7	6	2	8	5	2	7	5	4	9
10 & above	5	5	10	6	4	10	7	3	10	5	4	9	5	6	11
Total	5	5	10	6	4	10	8	3	11	6	4	10	6	6	12

^{1/} There were 9 such BRP cases in 2009, 8 in 2010, 9 in 2011, 8 in 2012 and 12 in 2013

^{2/} As from 2010, "Number of beneficiaries" are calculated as at 31st December instead of 30th June as in the previous years

^{3/} Provisional

***WIDOW'S
PENSION***

Table 2.1 - Basic Widow's Pension (BWP) - Number of beneficiaries by district and amount paid, 2010 - 2013 ^{1/}

District /Island	2010		2011		2012		2013 ^{2/}	
	No of beneficiaries as at December 2010	Amount paid (RsMn) Jan 2010 - Dec 2010	No of beneficiaries as at December 2011	Amount paid (RsMn) Jan 2011 - Dec 2011	No of beneficiaries as at December 2012	Amount paid (RsMn) Jan 2012 - Dec 2012	No of beneficiaries as at December 2013	Amount paid (RsMn) Jan 2013 - Dec 2013
Port Louis	2,371	86.96	2,349	88.00	2,301	92.30	2,259	94.49
Pamplemousses	2,602	94.97	2,580	95.92	2,534	101.24	2,471	103.32
Riviere du Rempart	2,117	76.94	2,096	78.38	2,027	81.91	1,987	83.59
Flacq	2,926	107.09	2,841	106.86	2,764	110.38	2,686	113.60
Grand Port	2,069	75.52	2,056	76.83	1,999	80.16	1,939	81.18
Savanne	1,336	49.43	1,316	49.02	1,291	52.01	1,252	52.55
Black River	1,064	38.00	1,053	39.27	1,039	41.60	1,056	43.51
Plaines Wilhems	5,910	215.39	5,813	217.76	5,664	228.32	5,521	230.76
Moka	985	36.01	982	36.65	953	38.25	917	38.76
Island of Mauritius	21,380	780.31	21,086	788.70	20,572	826.17	20,088	841.76
Island of Rodrigues ^{3/}	435	15.52	417	15.36	428	16.80	423	17.32
Republic of Mauritius	21,815	795.83	21,503	804.06	21,000	842.97	20,511	859.08

^{1/} As from 2010, "Number of beneficiaries" are calculated as at 31st December whereas "Amount paid" relates to Calendar year

^{2/} Provisional

^{3/} Including Island of Agalega where the number of Basic Widow's beneficiaries was 2 from 2009 to 2013

**Table 2.2(a) - Basic Widow's Pension (BWP) - Number of beneficiaries by age-group,
Republic of Mauritius, 2009 - 2013 ^{1/}**

Age-group (years)	2009	2010	2011	2012	2013 ^{2/}
Under 20	2	4	3	3	2
20-24	59	58	49	44	37
25-29	186	167	172	170	163
30-34	540	571	557	526	495
35-39	1,108	1,010	1,010	1,004	1,023
40-44	2,276	2,138	2,008	1,929	1,788
45-49	3,968	3,982	3,903	3,784	3,576
50-54	5,852	5,796	5,742	5,665	5,654
55-59	8,605	8,089	8,059	7,875	7,773
Total	22,596	21,815	21,503	21,000	20,511

^{1/} As from 2010, "Number of beneficiaries" are calculated as at 31st December instead of 30th June as in the previous years

^{2/} Provisional

**Table 2.2(b) - Basic Widow's Pension (BWP) - Number of beneficiaries by age-group,
Island of Mauritius, 2009 - 2013 ^{1/}**

Age-group (years)	2009	2010	2011	2012	2013 ^{2/}
Under 20	2	4	3	3	2
20-24	58	58	49	44	37
25-29	178	158	164	165	160
30-34	529	555	542	510	479
35-39	1,077	987	987	982	1,000
40-44	2,237	2,085	1,958	1,881	1,745
45-49	3,885	3,909	3,844	3,721	3,517
50-54	5,757	5,678	5,625	5,539	5,525
55-59	8,460	7,946	7,914	7,727	7,623
Total	22,183	21,380	21,086	20,572	20,088

^{1/} As from 2010, "Number of beneficiaries" are calculated as at 31st December instead of 30th June as in the previous years

^{2/} Provisional

**Table 2.2(c) - Basic Widow's Pension (BWP) - Number of beneficiaries by age-group,
Island of Rodrigues^{1/}, 2009 - 2013^{2/}**

Age-group (years)	2009	2010	2011	2012	2013^{3/}
Under 20	-	-	-	-	-
20-24	1	-	-	-	-
25-29	8	9	8	5	3
30-34	11	16	15	16	16
35-39	31	23	23	22	23
40-44	39	53	50	48	43
45-49	83	73	59	63	59
50-54	95	118	117	126	129
55-59	145	143	145	148	150
Total	413	435	417	428	423

^{1/} Including Island of Agalega where the number of Basic Widow's beneficiaries was 2 from 2009 to 2013

^{2/} As from 2010, "Number of beneficiaries" are calculated as at 31st December instead of 30th June as in the previous years

^{3/} Provisional

Figure 2 - Basic Widow's Pension (BWP) - Number of beneficiaries and amount disbursed, Republic of Mauritius, 2003 - 2013

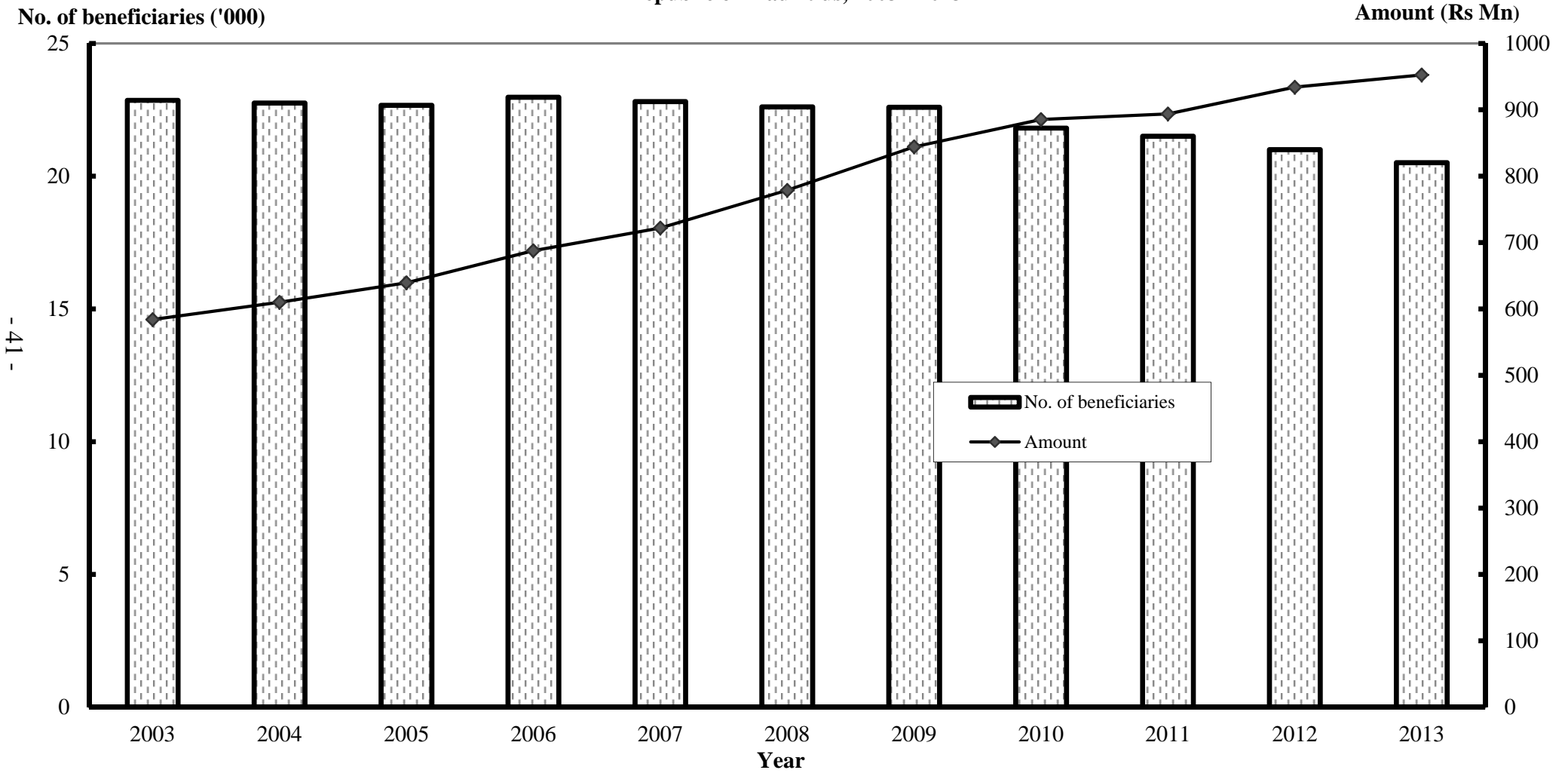

Table 2.3(a) - Contributory Widow's Pension (CWP) - Number of beneficiaries by age-group, Republic of Mauritius, 2009 - 2013 ^{1/}

Age-group (years)	2009	2010	2011	2012	2013 ^{2/}
Under 20	1	3	4	2	1
20-24	38	38	38	38	34
25-29	127	105	119	118	122
30-34	333	384	385	381	363
35-39	640	641	658	668	714
40-44	1,126	1,143	1,129	1,148	1,132
45-49	1,696	1,893	1,945	1,971	1,974
50-54	2,289	2,395	2,455	2,541	2,644
55-59	2,949	2,945	3,117	3,162	3,294
Under 60	9,199	9,547	9,850	10,029	10,278
60-64	2,647	3,084	3,351	3,603	3,908
65-69	2,291	2,641	2,815	3,042	3,336
70-74	1,882	2,042	2,179	2,278	2,405
75+	1,865	2,356	2,656	2,988	3,336
60 & above	8,685	10,123	11,001	11,911	12,985
Total	17,884	19,670	20,851	21,940	23,263

^{1/} As from 2010, "Number of beneficiaries" are calculated as at 31st December instead of 30th June as in the previous years

^{2/} Provisional

Table 2.3(b) - Contributory Widow's Pension (CWP) - Number of beneficiaries by age-group, Island of Mauritius, 2009 - 2013 ^{1/}

Age-group (years)	2009	2010	2011	2012	2013 ^{2/}
Under 20	1	3	4	2	1
20-24	38	38	38	38	34
25-29	124	103	117	117	122
30-34	330	381	383	377	360
35-39	634	639	655	665	708
40-44	1,120	1,133	1,121	1,139	1,124
45-49	1,688	1,888	1,943	1,965	1,963
50-54	2,286	2,390	2,447	2,532	2,631
55-59	2,944	2,943	3,116	3,158	3,289
Under 60	9,165	9,518	9,824	9,993	10,232
60-64	2,641	3,079	3,347	3,600	3,906
65-69	2,284	2,634	2,806	3,031	3,329
70-74	1,878	2,039	2,176	2,275	2,398
75+	1,863	2,352	2,652	2,984	3,330
60 & above	8,666	10,104	10,981	11,890	12,963
Total	17,831	19,622	20,805	21,883	23,195

^{1/} As from 2010, "Number of beneficiaries" are calculated as at 31st December instead of 30th June as in the previous years

^{2/} Provisional

Table 2.3(c) - Contributory Widow's Pension (CWP) - Number of beneficiaries by age-group, Island of Rodrigues, 2009 - 2013 ^{1/}

Age-group (years)	2009	2010	2011	2012	2013 ^{2/}
Under 20	-	-	-	-	-
20-24	-	-	-	-	-
25-29	3	2	2	1	-
30-34	3	3	2	4	3
35-39	6	2	3	3	6
40-44	6	10	8	9	8
45-49	8	5	2	6	11
50-54	3	5	8	9	13
55-59	5	2	1	4	5
Under 60	34	29	26	36	46
60-64	6	5	4	3	2
65-69	7	7	9	11	7
70-74	4	3	3	3	7
75+	2	4	4	4	6
60 & above	19	19	20	21	22
Total	53	48	46	57	68

^{1/} As from 2010, "Number of beneficiaries" are calculated as at 31st December instead of 30th June as in the previous years

^{2/} Provisional

**Table 2.4(a) - Dependent children of Basic Widow's Pension beneficiaries^{1/} (CA/BWP) receiving child allowance by age and sex,
Republic of Mauritius, 2009 - 2013^{2/}**

Age of child (years)	2009			2010			2011			2012			2013 ^{3/}		
	Male	Female	Both sexes	Male	Female	Both sexes	Male	Female	Both sexes	Male	Female	Both sexes	Male	Female	Both sexes
Under 1	4	3	7	5	2	7	10	4	14	6	5	11	3	2	5
1	14	10	24	14	10	24	14	6	20	14	10	24	9	9	18
2	25	25	50	24	20	44	19	14	33	19	13	32	16	18	34
3	32	25	57	34	34	68	34	27	61	29	28	57	24	24	48
4	52	47	99	58	41	99	44	36	80	50	32	82	43	32	75
0-4	127	110	237	135	107	242	121	87	208	118	88	206	95	85	180
5	63	64	127	57	45	102	71	55	126	55	49	104	63	41	104
6	75	88	163	94	81	175	71	69	140	85	68	153	60	53	113
7	107	112	219	82	98	180	113	99	212	94	86	180	102	82	184
8	134	95	229	130	121	251	103	117	220	132	106	238	115	102	217
9	167	174	341	165	137	302	167	143	310	130	150	280	158	126	284
5-9	546	533	1,079	528	482	1,010	525	483	1,008	496	459	955	498	404	902
Under 10	673	643	1,316	663	589	1,252	646	570	1,216	614	547	1,161	593	489	1,082
10	195	168	363	188	157	345	192	157	349	194	170	364	151	170	321
11	215	227	442	224	243	467	216	189	405	219	191	410	223	198	421
12	279	238	517	252	228	480	246	271	517	259	218	477	245	225	470
13	303	321	624	330	267	597	285	260	545	290	297	587	288	241	529
14	409	357	766	333	359	692	379	307	686	319	298	617	319	328	647
10-14	1,401	1,311	2,712	1,327	1,254	2,581	1,318	1,184	2,502	1,281	1,174	2,455	1,226	1,162	2,388
15	355	364	719	337	328	665	314	363	677	336	296	632	292	294	586
16	403	425	828	427	402	829	329	350	679	329	367	696	346	324	670
17	341	348	689	370	427	797	398	386	784	312	333	645	312	346	658
18	253	267	520	327	347	674	288	372	660	322	327	649	259	306	565
19	168	158	326	200	210	410	240	265	505	193	256	449	228	224	452
15-19	1,520	1,562	3,082	1,661	1,714	3,375	1,569	1,736	3,305	1,492	1,579	3,071	1,437	1,494	2,931
(10 - 19)	2,921	2,873	5,794	2,988	2,968	5,956	2,887	2,920	5,807	2,773	2,753	5,526	2,663	2,656	5,319
Total	3,594	3,516	7,110	3,651	3,557	7,208	3,533	3,490	7,023	3,387	3,300	6,687	3,256	3,145	6,401

^{1/} There were 5,135 such BWP beneficiaries in 2009, 5,081 in 2010, 5,036 in 2011, 4,765 in 2012 and 4,663 in 2013

^{2/} As from 2010, "Number of beneficiaries" are calculated as at 31st December instead of 30th June as in the previous years

^{3/} Provisional

**Table 2.4(b) - Dependent children of Basic Widow's Pension beneficiaries^{1/} (CA/BWP) receiving child allowance by age and sex,
Island of Mauritius, 2009 - 2013^{2/}**

Age of child (years)	2009			2010			2011			2012			2013 ^{3/}		
	Male	Female	Both sexes	Male	Female	Both sexes	Male	Female	Both sexes	Male	Female	Both sexes	Male	Female	Both sexes
Under 1	4	3	7	5	1	6	10	4	14	6	5	11	3	2	5
1	13	10	23	13	10	23	14	5	19	14	10	24	9	9	18
2	24	24	48	22	18	40	18	14	32	19	12	31	16	18	34
3	30	24	54	32	32	64	32	25	57	28	28	56	24	22	46
4	51	45	96	54	38	92	42	34	76	48	30	78	42	32	74
0-4	122	106	228	126	99	225	116	82	198	115	85	200	94	83	177
5	61	62	123	55	44	99	67	52	119	53	46	99	58	37	95
6	73	84	157	90	78	168	69	66	135	81	64	145	58	50	108
7	106	110	216	82	93	175	109	95	204	92	83	175	97	79	176
8	131	92	223	123	118	241	103	112	215	126	102	228	112	97	209
9	164	169	333	163	134	297	158	141	299	129	145	274	152	121	273
5-9	535	517	1,052	513	467	980	506	466	972	481	440	921	477	384	861
Under 10	657	623	1,280	639	566	1,205	622	548	1,170	596	525	1,121	571	467	1,038
10	189	161	350	180	151	331	189	154	343	185	168	353	149	165	314
11	213	217	430	219	234	453	207	182	389	213	188	401	213	194	407
12	268	229	497	248	219	467	241	262	503	248	211	459	239	221	460
13	296	310	606	322	256	578	279	251	530	281	285	566	275	233	508
14	399	345	744	322	351	673	370	296	666	312	288	600	310	314	624
10-14	1,365	1,262	2,627	1,291	1,211	2,502	1,286	1,145	2,431	1,239	1,140	2,379	1,186	1,127	2,313
15	350	357	707	327	315	642	304	352	656	328	283	611	285	284	569
16	390	415	805	413	391	804	320	335	655	320	355	675	337	309	646
17	334	343	677	360	416	776	388	375	763	304	319	623	304	334	638
18	248	260	508	316	341	657	280	363	643	315	321	636	250	293	543
19	165	154	319	192	203	395	232	261	493	188	252	440	222	219	441
15-19	1,487	1,529	3,016	1,608	1,666	3,274	1,524	1,686	3,210	1,455	1,530	2,985	1,398	1,439	2,837
(10 - 19)	2,852	2,791	5,643	2,899	2,877	5,776	2,810	2,831	5,641	2,694	2,670	5,364	2,584	2,566	5,150
Total	3,509	3,414	6,923	3,538	3,443	6,981	3,432	3,379	6,811	3,290	3,195	6,485	3,155	3,033	6,188

^{1/} There were 5,000 such BWP beneficiaries in 2009, 4,934 in 2010, 4,893 in 2011, 4,624 in 2012 and 4,520 in 2013

^{2/} As from 2010, "Number of beneficiaries" are calculated as at 31st December instead of 30th June as in the previous years

^{3/} Provisional

**Table 2.4(c) - Dependent children of Basic Widow's Pension beneficiaries^{1/} (CA/BWP) receiving child allowance by age and sex,
Island of Rodrigues, 2009 - 2013^{2/}**

Age of child (years)	2009			2010			2011			2012 ^{3/}			2013 ^{3/}		
	Male	Female	Both sexes	Male	Female	Both sexes	Male	Female	Both sexes	Male	Female	Both sexes	Male	Female	Both sexes
Under 1	-	-	-	-	1	1	-	-	-	-	-	-	-	-	-
1	1	-	1	1	-	1	-	1	1	-	-	-	-	-	-
2	1	1	2	2	2	4	1	-	1	-	1	1	-	-	-
3	2	1	3	2	2	4	2	2	4	1	-	1	-	2	2
4	1	2	3	4	3	7	2	2	4	2	2	4	1	-	1
0-4	5	4	9	9	8	17	5	5	10	3	3	6	1	2	3
5	2	2	4	2	1	3	4	3	7	2	3	5	5	4	9
6	2	4	6	4	3	7	2	3	5	4	4	8	2	3	5
7	1	2	3	0	5	5	4	4	8	2	3	5	5	3	8
8	3	3	6	7	3	10	-	5	5	6	4	10	3	5	8
9	3	5	8	2	3	5	9	2	11	1	5	6	6	5	11
5-9	11	16	27	15	15	30	19	17	36	15	19	34	21	20	41
Under 10	16	20	36	24	23	47	24	22	46	18	22	40	22	22	44
10	6	7	13	8	6	14	3	3	6	9	2	11	2	5	7
11	2	10	12	5	9	14	9	7	16	6	3	9	10	4	14
12	11	9	20	4	9	13	5	9	14	11	7	18	6	4	10
13	7	11	18	8	11	19	6	9	15	9	12	21	13	8	21
14	10	12	22	11	8	19	9	11	20	7	10	17	9	14	23
10-14	36	49	85	36	43	79	32	39	71	42	34	76	40	35	75
15	5	7	12	10	13	23	10	11	21	8	13	21	7	10	17
16	13	10	23	14	11	25	9	15	24	9	12	21	9	15	24
17	7	5	12	10	11	21	10	11	21	8	14	22	8	12	20
18	5	7	12	11	6	17	8	9	17	7	6	13	9	13	22
19	3	4	7	8	7	15	8	4	12	5	4	9	6	5	11
15-19	33	33	66	53	48	101	45	50	95	37	49	86	39	55	94
(10 - 19)	69	82	151	89	91	180	77	89	166	79	83	162	79	90	169
Total	85	102	187	113	114	227	101	111	212	97	105	202	101	112	213

^{1/} There were 135 such BWP beneficiaries in 2009, 147 in 2010, 143 in 2011, 141 in 2012 and 143 in 2013

^{2/} As from 2010, "Number of beneficiaries" are calculated as at 31st December instead of 30th June as in the previous years

^{3/} Provisional

***INVALID'S
PENSION***

Table 3.1 - Basic Invalid's Pension (BIP) - Number of beneficiaries by district, sex and amount paid, 2010 - 2013 ^{1/}

District/ Island	2010				2011				2012				2013 ^{2/}			
	No of beneficiaries as at December 2010			Amount paid (RsMn)	No of beneficiaries as at December 2011			Amount paid (RsMn)	No of beneficiaries as at December 2012			Amount paid (RsMn)	No of beneficiaries as at December 2013			Amount paid (RsMn)
	Male	Female	Both sexes		Jan 2010-Dec 2010	Male	Female		Both sexes	Jan 2011-Dec 2011	Male		Female	Both sexes	Jan 2012-Dec 2012	
Port Louis	1,655	1,566	3,221	118.48	1,557	1,460	3,017	118.81	1,606	1,476	3,082	127.39	1,838	1,654	3,492	135.63
Pamplemousses	1,461	1,452	2,913	106.78	1,401	1,382	2,783	108.61	1,434	1,376	2,810	116.23	1,625	1,589	3,214	122.52
Riviere du Rempart	1,214	1,303	2,517	93.71	1,115	1,227	2,342	92.17	1,120	1,203	2,323	96.11	1,304	1,342	2,646	101.56
Flacq	1,664	1,858	3,522	129.95	1,617	1,750	3,367	133.49	1,668	1,778	3,446	144.53	1,923	2,044	3,967	154.83
Grand Port	1,235	1,242	2,477	88.79	1,295	1,242	2,537	93.69	1,312	1,274	2,586	101.43	1,486	1,435	2,921	108.66
Savanne	979	999	1,978	70.47	980	972	1,952	73.65	992	973	1,965	79.37	1,095	1,078	2,173	84.41
Black River	691	613	1,304	47.23	677	655	1,332	49.97	678	665	1,343	53.26	814	760	1,574	57.93
Plaines Wilhems	4,024	3,695	7,719	282.40	3,961	3,684	7,645	291.16	4,073	3,773	7,846	316.09	4,611	4,251	8,862	338.04
Moka	592	575	1,167	42.60	581	602	1,183	44.88	598	608	1,206	48.42	693	708	1,401	57.93
Island of Mauritius	13,515	13,303	26,818	980.41	13,184	12,974	26,158	1,006.43	13,481	13,126	26,607	1,082.83	15,389	14,861	30,250	1,161.51
Island of Rodrigues	373	488	861	30.72	338	432	770	30.42	343	411	754	29.60	321	359	680	27.85
Republic of Mauritius	13,888	13,791	27,679	1,011.13	13,522	13,406	26,928	1,036.85	13,824	13,537	27,361	1,112.43	15,710	15,220	30,930	1,189.36

^{1/} As from 2010, "Number of beneficiaries" are calculated as at 31st December whereas "Amount paid" relates to Calendar year.

^{2/} Provisional

Table 3.2(a) - Basic Invalid's Pension (BIP) - Number of beneficiaries by age-group and sex, Republic of Mauritius, 2009 - 2013 ^{1/}

Age-group (years)	2009			2010			2011			2012			2013 ^{2/}		
	Male	Female	Both sexes	Male	Female	Both sexes	Male	Female	Both sexes	Male	Female	Both sexes	Male	Female	Both sexes
15-19	722	569	1,291	735	555	1,290	748	586	1,334	752	566	1,318	840	610	1,450
20-24	840	637	1,477	846	658	1,504	783	616	1,399	830	676	1,506	959	796	1,755
25-29	979	902	1,881	941	842	1,783	919	832	1,751	914	792	1,706	1,012	823	1,835
30-34	1,134	1,061	2,195	1,167	1,047	2,214	1,189	1,088	2,277	1,212	1,123	2,335	1,365	1,293	2,658
35-39	1,283	1,227	2,510	1,210	1,272	2,482	1,211	1,292	2,503	1,272	1,344	2,616	1,474	1,474	2,948
40-44	2,047	2,012	4,059	1,844	1,742	3,586	1,777	1,771	3,548	1,691	1,654	3,345	1,818	1,873	3,691
45-49	2,128	2,152	4,280	2,322	2,397	4,719	2,416	2,472	4,888	2,553	2,522	5,075	2,868	2,866	5,734
50-54	2,118	2,391	4,509	2,316	2,537	4,853	2,403	2,568	4,971	2,470	2,646	5,116	2,935	2,912	5,847
55-59	2,391	2,770	5,161	2,507	2,741	5,248	2,076	2,181	4,257	2,130	2,214	4,344	2,439	2,573	5,012
Total	13,642	13,721	27,363	13,888	13,791	27,679	13,522	13,406	26,928	13,824	13,537	27,361	15,710	15,220	30,930

^{1/} As from 2010, "Number of beneficiaries" are calculated as at 31st December instead of 30th June as in the previous years

^{2/} Provisional

Table 3.2(b) - Basic Invalid's Pension (BIP) - Number of beneficiaries by age-group and sex, Island of Mauritius, 2009 - 2013 ^{1/}

Age-group (years)	2009			2010			2011			2012			2013 ^{2/}		
	Male	Female	Both sexes	Male	Female	Both sexes	Male	Female	Both sexes	Male	Female	Both sexes	Male	Female	Both sexes
15-19	690	510	1,200	704	531	1,235	720	562	1,282	732	545	1,277	823	589	1,412
20-24	804	623	1,427	805	608	1,413	751	573	1,324	800	639	1,439	932	763	1,695
25-29	887	845	1,732	900	808	1,708	878	806	1,684	870	756	1,626	974	795	1,769
30-34	1,092	967	2,059	1,120	992	2,112	1,145	1,029	2,174	1,170	1,069	2,239	1,331	1,252	2,583
35-39	1,175	1,171	2,346	1,174	1,212	2,386	1,176	1,245	2,421	1,236	1,297	2,533	1,441	1,424	2,865
40-44	1,880	1,833	3,713	1,785	1,678	3,463	1,732	1,704	3,436	1,639	1,594	3,233	1,764	1,824	3,588
45-49	2,168	2,104	4,272	2,286	2,333	4,619	2,372	2,406	4,778	2,507	2,458	4,965	2,827	2,816	5,643
50-54	2,159	2,344	4,503	2,270	2,451	4,721	2,360	2,509	4,869	2,424	2,585	5,009	2,889	2,858	5,747
55-59	2,369	2,703	5,072	2,471	2,690	5,161	2,050	2,140	4,190	2,103	2,183	4,286	2,408	2,540	4,948
Total	13,224	13,100	26,324	13,515	13,303	26,818	13,184	12,974	26,158	13,481	13,126	26,607	15,389	14,861	30,250

^{1/} As from 2010, "Number of beneficiaries" are calculated as at 31st December instead of 30th June as in the previous years

^{2/} Provisional

Table 3.2(c) - Basic Invalid's Pension (BIP) - Number of beneficiaries by age-group and sex, Island of Rodrigues, 2009 - 2013 ^{1/}

Age-group (years)	2009			2010			2011			2012			2013 ^{2/}		
	Male	Female	Both sexes	Male	Female	Both sexes	Male	Female	Both sexes	Male	Female	Both sexes	Male	Female	Both sexes
15-19	36	29	65	31	24	55	28	24	52	20	21	41	17	21	38
20-24	47	50	97	41	50	91	32	43	75	30	37	67	27	33	60
25-29	33	34	67	41	34	75	41	26	67	44	36	80	38	28	66
30-34	40	55	95	47	55	102	44	59	103	42	54	96	34	41	75
35-39	40	69	109	36	60	96	35	47	82	36	47	83	33	50	83
40-44	55	60	115	59	64	123	45	67	112	52	60	112	54	49	103
45-49	41	56	97	36	64	100	44	66	110	46	64	110	41	50	91
50-54	40	74	114	46	86	132	43	59	102	46	61	107	46	54	100
55-59	37	49	86	36	51	87	26	41	67	27	31	58	31	33	64
Total	369	476	845	373	488	861	338	432	770	343	411	754	321	359	680

^{1/} As from 2010, "Number of beneficiaries" are calculated as at 31st December instead of 30th June as in the previous years

^{2/} Provisional

Figure 3 - Basic Invalid's Pension (BIP) - Number of beneficiaries and amount disbursed, Republic of Mauritius, 2003 - 2013

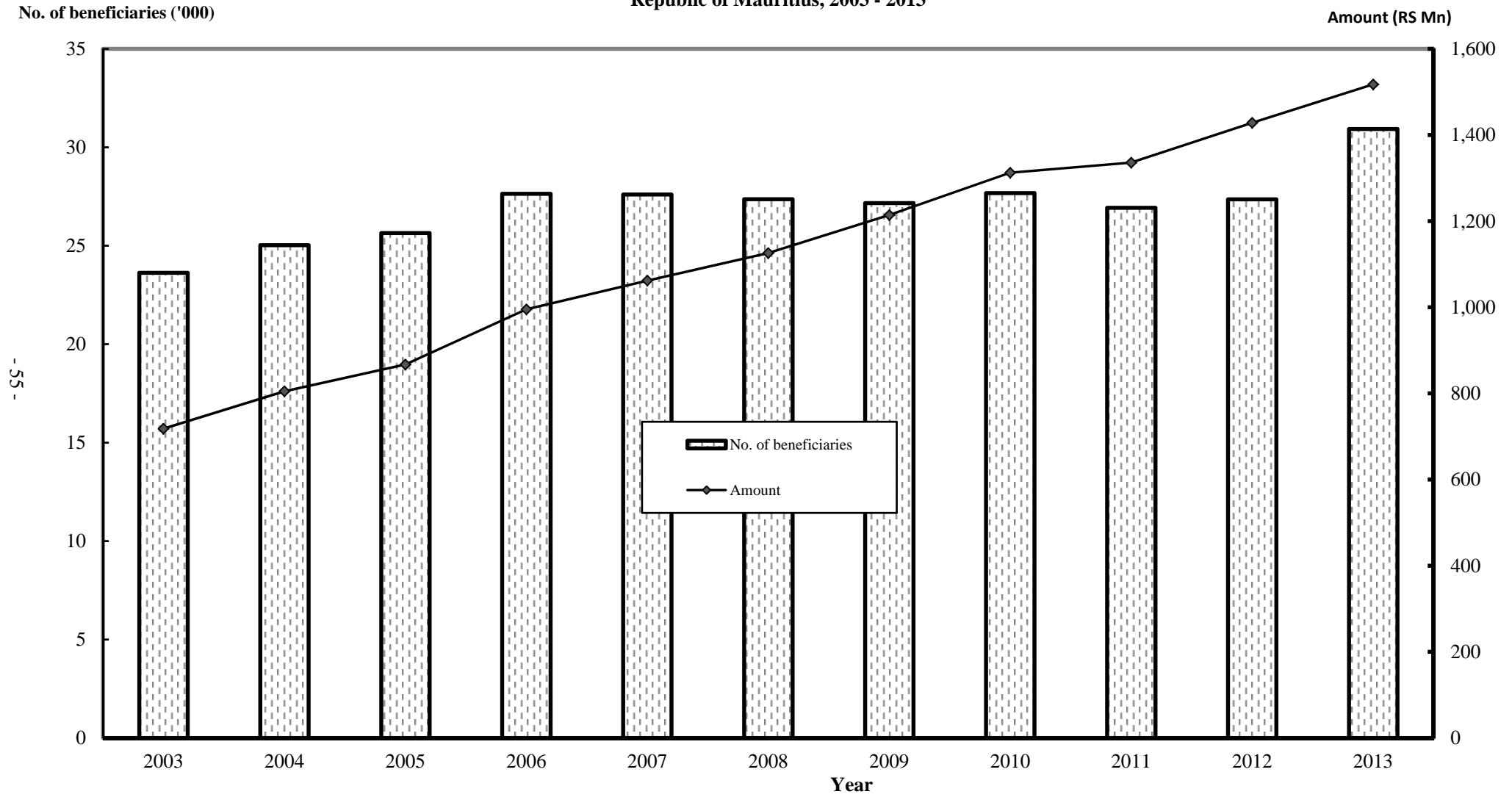

Table 3.3(a) - Carer's Allowance (ABIP) - Number of beneficiaries by age-group and sex, Republic of Mauritius, 2009 - 2013 ^{1/}

Age-group (years)	2009			2010			2011			2012			2013 ^{2/}		
	Male	Female	Both sexes	Male	Female	Both sexes	Male	Female	Both sexes	Male	Female	Both sexes	Male	Female	Both sexes
15 - 19	235	170	405	220	183	403	199	165	364	216	171	387	227	149	376
20 - 24	340	237	577	330	218	548	298	197	495	285	205	490	232	197	429
25 - 29	292	295	587	293	265	558	265	240	505	305	238	543	328	232	560
30 - 34	363	299	662	361	317	678	326	287	613	331	314	645	291	299	590
35 - 39	296	294	590	311	295	606	281	267	548	350	296	646	369	313	682
40 - 44	427	411	838	385	352	737	348	318	666	327	289	616	304	283	587
45 - 49	561	465	1,026	569	498	1,067	515	450	965	523	478	1,001	508	456	964
50 - 54	665	544	1,209	662	542	1,204	599	490	1,089	585	509	1,094	597	499	1,096
55 - 59	855	768	1,623	842	731	1,573	763	661	1,424	709	556	1,265	734	569	1,303
Total	4,034	3,483	7,517	3,973	3,401	7,374	3,594	3,075	6,669	3,631	3,056	6,687	3,590	2,997	6,587

^{1/} As from 2010, "Number of beneficiaries" are calculated as at 31st December instead of 30th June as in the previous years

^{2/} Provisional

Table 3.3(b) - Carer's Allowance (ABIP) - Number of beneficiaries by age-group and sex, Island of Mauritius, 2009 - 2013 ^{1/}

Age-group (years)	2009			2010			2011			2012			2013 ^{2/}		
	Male	Female	Both sexes	Male	Female	Both sexes	Male	Female	Both sexes	Male	Female	Both sexes	Male	Female	Both sexes
15 - 19	221	161	382	211	175	386	191	158	349	206	161	367	219	142	361
20 - 24	322	221	543	317	203	520	287	184	471	273	191	464	219	185	404
25 - 29	281	286	567	280	258	538	254	234	488	292	223	515	313	215	528
30 - 34	345	288	633	340	301	641	308	273	581	313	301	614	281	286	567
35 - 39	288	275	563	302	278	580	273	252	525	339	281	620	352	297	649
40 - 44	405	395	800	371	339	710	336	307	643	313	271	584	289	264	553
45 - 49	545	443	988	556	475	1,031	504	430	934	507	457	964	493	435	928
50 - 54	650	525	1,175	645	522	1,167	584	473	1,057	567	493	1,060	581	478	1,059
55 - 59	835	751	1,586	830	716	1,546	752	648	1,400	695	541	1,236	719	553	1,272
Total	3,892	3,345	7,237	3,852	3,267	7,119	3,489	2,959	6,448	3,505	2,919	6,424	3,466	2,855	6,321

^{1/} As from 2010, "Number of beneficiaries" are calculated as at 31st December instead of 30th June as in the previous years

^{2/} Provisional

Table 3.3(c) - Carer's Allowance (ABIP) - Number of beneficiaries by age-group and sex, Island of Rodrigues, 2009- 2013 ^{1/}

Age-group (years)	2009			2010			2011			2012			2013 ^{2/}		
	Male	Female	Both sexes	Male	Female	Both sexes	Male	Female	Both sexes	Male	Female	Both sexes	Male	Female	Both sexes
15 - 19	14	9	23	9	8	17	8	7	15	10	10	20	8	7	15
20 - 24	18	16	34	13	15	28	11	13	24	12	14	26	13	12	25
25 - 29	11	9	20	13	7	20	11	6	17	13	15	28	15	17	32
30 - 34	18	11	29	21	16	37	18	14	32	18	13	31	10	13	23
35 - 39	8	19	27	9	17	26	8	15	23	11	15	26	17	16	33
40 - 44	22	16	38	14	13	27	12	11	23	14	18	32	15	19	34
45 - 49	16	22	38	13	23	36	11	20	31	16	21	37	15	21	36
50 - 54	15	19	34	17	20	37	15	17	32	18	16	34	16	21	37
55 - 59	20	17	37	12	15	27	11	13	24	14	15	29	15	16	31
Total	142	138	280	121	134	255	105	116	221	126	137	263	124	142	266

^{1/} As from 2010, "Number of beneficiaries" are calculated as at 31st December instead of 30th June as in the previous years

^{2/} Provisional

Table 3.4(a) - Contributory Invalid's Pension (CIP) - Number of beneficiaries by age-group and sex, Republic of Mauritius, 2009 - 2013 ^{1/}

Age-group (years)	2009			2010			2011			2012			2013		
	Male	Female	Both sexes	Male	Female	Both sexes	Male	Female	Both sexes	Male	Female	Both sexes	Male	Female	Both sexes
15-19	-	-	-	-	-	-	3	-	3	4	-	4	2	1	3
20-24	28	13	41	29	18	47	38	20	58	57	28	85	72	35	107
25-29	98	79	177	118	74	192	145	87	232	152	96	248	147	94	241
30-34	222	193	415	236	179	415	278	209	487	319	224	543	344	246	590
35-39	340	253	593	350	308	658	377	333	710	429	391	820	471	406	877
40-44	539	468	1,007	588	475	1,063	633	527	1,160	684	525	1,209	732	583	1,315
45-49	740	565	1,305	822	658	1,480	960	724	1,684	1,112	834	1,946	1,212	929	2,141
50-54	791	721	1,512	885	789	1,674	955	808	1,763	1,115	904	2,019	1,284	955	2,239
55-59	905	776	1,681	996	838	1,834	873	718	1,591	959	809	1,768	1,066	890	1,956
Total	3,663	3,068	6,731	4,024	3,339	7,363	4,262	3,426	7,688	4,831	3,811	8,642	5,330	4,139	9,469

^{1/} As from 2010, "Number of beneficiaries" are calculated as at 31st December instead of 30th June as in the previous years

^{2/} Provisional

Table 3.4(b) - Contributory Invalid's Pension (CIP) - Number of beneficiaries by age-group and sex, Island of Mauritius, 2009 - 2013 ^{1/}

Age-group (years)	2009			2010			2011			2012			2013 ^{2/}		
	Male	Female	Both sexes	Male	Female	Both sexes	Male	Female	Both sexes	Male	Female	Both sexes	Male	Female	Both sexes
15-19	-	-	-	-	-	-	3	-	3	4	-	4	2	1	3
20-24	28	13	41	28	18	46	38	20	58	57	28	85	72	35	107
25-29	97	79	176	117	74	191	145	87	232	152	96	248	147	94	241
30-34	222	192	414	236	178	414	278	208	486	319	222	541	344	244	588
35-39	338	251	589	348	306	654	374	332	706	426	390	816	471	404	875
40-44	537	468	1,005	587	475	1,062	632	525	1,157	684	523	1,207	728	582	1,310
45-49	733	564	1,297	818	657	1,475	957	723	1,680	1,104	833	1,937	1,206	928	2,134
50-54	788	716	1,504	881	785	1,666	950	806	1,756	1,108	903	2,011	1,275	954	2,229
55-59	903	776	1,679	995	837	1,832	872	716	1,588	957	807	1,764	1,066	888	1,954
Total	3,646	3,059	6,705	4,010	3,330	7,340	4,249	3,417	7,666	4,811	3,802	8,613	5,311	4,130	9,441

^{1/} As from 2010, "Number of beneficiaries" are calculated as at 31st December instead of 30th June as in the previous years

^{2/} Provisional

Table 3.4(c) - Contributory Invalid's Pension (CIP) - Number of beneficiaries by age-group and sex, Island of Rodrigues, 2009 - 2013 ^{1/}

Age-group (years)	2009			2010			2011			2012			2013 ^{2/}		
	Male	Female	Both sexes	Male	Female	Both sexes	Male	Female	Both sexes	Male	Female	Both sexes	Male	Female	Both sexes
15-19	-	-	-	-	-	-	-	-	-	-	-	-	-	-	-
20-24	-	-	-	1	-	1	-	-	-	-	-	-	-	-	-
25-29	1	-	1	1	-	1	-	-	-	-	-	-	-	-	-
30-34	-	1	1	-	1	1	-	1	1	-	2	2	-	2	2
35-39	2	2	4	2	2	4	3	1	4	3	1	4	-	2	2
40-44	2	-	2	1	-	1	1	2	3	-	2	2	4	1	5
45-49	7	1	8	4	1	5	3	1	4	8	1	9	6	1	7
50-54	3	5	8	4	4	8	5	2	7	7	1	8	9	1	10
55-59	2	-	2	1	1	2	1	2	3	2	2	4	-	2	2
Total	17	9	26	14	9	23	13	9	22	20	9	29	19	9	28

^{1/} As from 2010, "Number of beneficiaries" are calculated as at 31st December instead of 30th June as in the previous years

^{2/} Provisional

Table 3.5(a) - Dependent children of Basic Invalid's Pension beneficiaries ^{1/} (CA/BIP) receiving child allowance by age and sex, Republic of Mauritius, 2009 - 2013 ^{2/}

Age of child (years)	2009			2010			2011			2012			2013 ^{3/}		
	Male	Female	Both sexes	Male	Female	Both sexes	Male	Female	Both sexes	Male	Female	Both sexes	Male	Female	Both sexes
Under 1	51	58	109	79	50	129	76	62	138	63	52	115	68	49	117
1	102	107	209	98	97	195	108	74	182	116	92	208	105	94	199
2	144	115	259	130	138	268	123	123	246	131	108	239	129	114	243
3	168	134	302	168	141	309	149	137	286	145	138	283	141	134	275
4	178	183	361	193	152	345	186	169	355	166	151	317	169	158	327
0-4	643	597	1,240	668	578	1,246	642	565	1,207	621	541	1,162	612	549	1,161
5	222	202	424	198	205	403	198	146	344	214	188	402	198	175	373
6	230	205	435	243	210	453	198	230	428	228	172	400	236	207	443
7	273	239	512	268	243	511	249	230	479	242	248	490	261	199	460
8	288	265	553	300	265	565	315	265	580	283	258	541	276	279	555
9	307	299	606	312	280	592	326	252	578	342	272	614	294	281	575
5-9	1,320	1,210	2,530	1,321	1,203	2,524	1,286	1,123	2,409	1,309	1,138	2,447	1,265	1,141	2,406
Under 10	1,963	1,807	3,770	1,989	1,781	3,770	1,928	1,688	3,616	1,930	1,679	3,609	1,877	1,690	3,567
10	345	280	625	329	320	649	349	295	644	359	279	638	365	306	671
11	373	280	653	368	296	664	370	326	696	395	325	720	394	309	703
12	371	404	775	404	327	731	421	368	789	392	368	760	411	349	760
13	398	349	747	403	453	856	421	325	746	452	400	852	436	400	836
14	474	429	903	427	378	805	444	402	846	457	358	815	474	433	907
10-14	1,961	1,742	3,703	1,931	1,774	3,705	2,005	1,716	3,721	2,055	1,730	3,785	2,080	1,797	3,877
15	391	378	769	413	391	804	404	404	808	418	366	784	412	343	755
16	383	382	765	391	403	794	410	411	821	378	401	779	439	393	832
17	335	308	643	336	361	697	393	378	771	391	406	797	345	394	739
18	209	234	443	252	229	481	300	332	632	314	319	633	315	343	658
19	106	111	217	150	145	295	224	188	412	193	230	423	203	220	423
15-19	1,424	1,413	2,837	1,542	1,529	3,071	1,731	1,713	3,444	1,694	1,722	3,416	1,714	1,693	3,407
10 & above	3,385	3,155	6,540	3,473	3,303	6,776	3,736	3,429	7,165	3,749	3,452	7,201	3,794	3,490	7,284
Total	5,348	4,962	10,310	5,462	5,084	10,546	5,664	5,117	10,781	5,679	5,131	10,810	5,671	5,180	10,851

^{1/} There were 6,123 such BIP beneficiaries in 2009, 6,764 in 2010, 6,681 in 2011, 6,779 in 2012 and 6,900 in 2013

^{2/} Note that as from 2010, "Number of beneficiaries" are calculated as at 31st December instead of 30th June as in the previous years

^{3/} Provisional

Table 3.5(b) - Dependent children of Basic Invalid's Pension beneficiaries ^{1/} (CA/BIP) receiving child allowance by age and sex, Island of Mauritius, 2009 - 2013 ^{2/}

Age of child (years)	2009			2010			2011			2012			2013 ^{3/}		
	Male	Female	Both sexes	Male	Female	Both sexes	Male	Female	Both sexes	Male	Female	Both sexes	Male	Female	Both sexes
Under 1	49	50	99	71	49	120	70	60	130	62	48	110	61	46	107
1	92	97	189	92	88	180	98	62	160	107	86	193	103	89	192
2	136	106	242	119	128	247	116	115	231	118	99	217	120	107	227
3	161	126	287	159	132	291	139	123	262	137	132	269	129	129	258
4	163	175	338	186	142	328	174	157	331	156	138	294	161	152	313
0-4	601	554	1,155	627	539	1,166	597	517	1,114	580	503	1,083	574	523	1,097
5	207	190	397	182	195	377	188	138	326	201	179	380	188	165	353
6	220	193	413	231	196	427	188	213	401	220	162	382	226	199	425
7	260	222	482	257	228	485	237	217	454	234	232	466	255	187	442
8	274	249	523	290	250	540	301	254	555	267	248	515	268	263	531
9	290	282	572	298	266	564	314	242	556	328	261	589	282	272	554
5-9	1,251	1,136	2,387	1,258	1,135	2,393	1,228	1,064	2,292	1,250	1,082	2,332	1,219	1,086	2,305
Under 10	1,852	1,690	3,542	1,885	1,674	3,559	1,825	1,581	3,406	1,830	1,585	3,415	1,793	1,609	3,402
10	338	266	604	316	304	620	334	276	610	348	273	621	354	295	649
11	360	266	626	360	285	645	360	315	675	382	302	684	387	303	690
12	355	394	749	393	313	706	409	354	763	383	360	743	403	328	731
13	383	331	714	385	440	825	412	314	726	438	383	821	430	390	820
14	457	405	862	413	366	779	432	392	824	447	343	790	462	420	882
10-14	1,893	1,662	3,555	1,867	1,708	3,575	1,947	1,651	3,598	1,998	1,661	3,659	2,036	1,736	3,772
15	376	367	743	399	371	770	389	392	781	410	357	767	404	334	738
16	369	370	739	375	391	766	400	395	795	367	391	758	432	387	819
17	328	303	631	327	353	680	381	365	746	386	392	778	336	389	725
18	203	227	430	248	224	472	292	320	612	306	311	617	308	333	641
19	104	110	214	147	143	290	221	185	406	187	223	410	196	216	412
15-19	1,380	1,377	2,757	1,496	1,482	2,978	1,683	1,657	3,340	1,656	1,674	3,330	1,676	1,659	3,335
10 & above	3,273	3,039	6,312	3,363	3,190	6,553	3,630	3,308	6,938	3,654	3,335	6,989	3,712	3,395	7,107
Total	5,125	4,729	9,854	5,248	4,864	10,112	5,455	4,889	10,344	5,484	4,920	10,404	5,505	5,004	10,509

^{1/} There were 5,849 such BIP beneficiaries in 2009, 6,488 in 2010, 6,443 in 2011, 6,548 in 2012 and 6,707 in 2013

^{2/} Note that as from 2010, "Number of beneficiaries" are calculated as at 31st December instead of 30th June as in the previous years

^{3/} Provisional

**Table 3.5(c) - Dependent children of Basic Invalid's Pension beneficiaries ^{1/}(CA/BIP) receiving child allowance by age and sex,
Island of Rodrigues, 2009 - 2013 ^{2/}**

Age of child (years)	2009			2010			2011			2012			2013 ^{3/}		
	Male	Female	Both sexes	Male	Female	Both sexes	Male	Female	Both sexes	Male	Female	Both sexes	Male	Female	Both sexes
Under 1	2	8	10	8	1	9	6	2	8	1	4	5	7	3	10
1	10	10	20	6	9	15	10	12	22	9	6	15	2	5	7
2	8	9	17	11	10	21	7	8	15	13	9	22	9	7	16
3	7	8	15	9	9	18	10	14	24	8	6	14	12	5	17
4	15	8	23	7	10	17	12	12	24	10	13	23	8	6	14
0-4	42	43	85	41	39	80	45	48	93	41	38	79	38	26	64
5	15	12	27	16	10	26	10	8	18	13	9	22	10	10	20
6	10	12	22	12	14	26	10	17	27	8	10	18	10	8	18
7	13	17	30	11	15	26	12	13	25	8	16	24	6	12	18
8	14	16	30	10	15	25	14	11	25	16	10	26	8	16	24
9	17	17	34	14	14	28	12	10	22	14	11	25	12	9	21
5-9	69	74	143	63	68	131	58	59	117	59	56	115	46	55	101
Under 10	111	117	228	104	107	211	103	107	210	100	94	194	84	81	165
10	7	14	21	13	16	29	15	19	34	11	6	17	11	11	22
11	13	14	27	8	11	19	10	11	21	13	23	36	7	6	13
12	16	10	26	11	14	25	12	14	26	9	8	17	8	21	29
13	15	18	33	18	13	31	9	11	20	14	17	31	6	10	16
14	17	24	41	14	12	26	12	10	22	10	15	25	12	13	25
10-14	68	80	148	64	66	130	58	65	123	57	69	126	44	61	105
15	15	11	26	14	20	34	15	12	27	8	9	17	8	9	17
16	14	12	26	16	12	28	10	16	26	11	10	21	7	6	13
17	7	5	12	9	8	17	12	13	25	5	14	19	9	5	14
18	6	7	13	4	5	9	8	12	20	8	8	16	7	10	17
19	2	1	3	3	2	5	3	3	6	6	7	13	7	4	11
15-19	44	36	80	46	47	93	48	56	104	38	48	86	38	34	72
10 & above	112	116	228	110	113	223	106	121	227	95	117	212	82	95	177
Total	223	233	456	214	220	434	209	228	437	195	211	406	166	176	342

^{1/} There were 274 such BIP beneficiaries in 2009, 276 in 2010, 238 in 2011, 231 in 2012 and 193 in 2013

^{2/} Note that as from 2010, "Number of beneficiaries" are calculated as at 31st December instead of 30th June as in the previous years

^{3/} Provisional

***ORPHAN'S
PENSION***

Table 4.1 - Basic Orphan's Pension (BOP) - Number of beneficiaries and amount paid by district and sex, 2010 - 2013 ^{1/}

District /Island	2010				2011				2012				2013 ^{2/}			
	No of beneficiaries as at December 2010			Amount paid (RsMn) Jan-Dec 2010	No of beneficiaries as at December 2011			Amount paid (RsMn) Jan-Dec 2011	No of beneficiaries as at December 2012			Amount paid (RsMn) Jan-Dec 2012	No of beneficiaries as at December 2013			Amount paid (RsMn) Jan-Dec 2013
	Male	Female	Both sexes		Male	Female	Both sexes		Male	Female	Both sexes		Male	Female	Both sexes	
Port Louis	19	30	49	2.12	19	31	50	2.24	21	28	49	2.27	33	35	68	2.87
Pamplemousses	21	15	36	1.33	22	14	36	1.45	25	15	40	1.49	20	14	34	1.64
Riviere du Rempart	15	5	20	0.77	13	8	21	0.93	13	7	20	0.66	7	10	17	0.78
Flacq	13	14	27	1.07	13	13	26	1.08	16	12	28	1.14	17	8	25	0.86
Grand Port	13	12	25	0.95	9	9	18	0.68	10	13	23	0.84	10	17	27	0.92
Savanne	7	12	19	0.76	8	10	18	0.71	8	12	20	0.68	6	10	16	0.90
Black River	20	14	34	1.21	21	16	37	1.26	14	19	33	1.21	15	21	36	1.52
Plaines Wilhems	48	53	101	3.72	55	47	102	3.88	53	40	93	3.92	49	37	86	3.89
Moka	4	4	8	0.26	8	8	16	0.49	8	8	16	0.68	9	9	18	0.75
Island of Mauritius	160	159	319	12.19	168	156	324	12.72	168	154	322	12.89	166	161	327	14.13
Island of Rodrigues	31	19	50	1.74	27	20	47	1.75	26	20	46	1.86	28	19	47	1.94
Republic of Mauritius	191	178	369	13.93	195	176	371	14.47	194	174	368	14.75	194	180	374	16.07

^{1/} As from 2010, "Number of beneficiaries" are calculated as at 31st December whereas "Amount paid" relates to Calendar year.

^{2/} Provisional

Table 4.2(a) - Basic Orphan's Pension (BOP) - Number of beneficiaries by age-group and sex, Republic of Mauritius, 2009 - 2013 ^{1/}

Age-group (years)	2009			2010			2011			2012			2013 ^{2/}		
	Male	Female	Both sexes	Male	Female	Both sexes	Male	Female	Both sexes	Male	Female	Both sexes	Male	Female	Both sexes
0	-	-	-	-	-	-	1	-	1	-	-	-	-	-	-
1	-	-	-	-	-	-	1	-	1	1	1	2	1	-	1
2	4	1	5	-	1	1	-	-	-	2	-	2	1	2	3
3	2	2	4	4	1	5	1	1	2	-	1	1	2	1	3
4	3	-	3	2	1	3	3	2	5	1	2	3	2	1	3
Under 5	9	3	12	6	3	9	6	3	9	4	4	8	6	4	10
5-9	23	17	40	30	13	43	28	22	50	23	23	46	28	23	51
10-14	75	48	123	78	59	137	74	58	132	74	49	123	73	61	134
15-19	91	87	178	77	103	180	87	93	180	93	98	191	87	92	179
Total	198	155	353	191	178	369	195	176	371	194	174	368	194	180	374

^{1/} As from 2010, "Number of beneficiaries" are calculated as at 31st December instead of 30th June as in the previous years

^{2/} Provisional

Table 4.2(b) - Basic Orphan's Pension (BOP) - Number of beneficiaries by age-group and sex, Island of Mauritius, 2009 - 2013 ^{1/}

Age-group (years)	2009			2010			2011			2012			2013 ^{2/}		
	Male	Female	Both sexes	Male	Female	Both sexes	Male	Female	Both sexes	Male	Female	Both sexes	Male	Female	Both sexes
0	-	-	-	-	-	-	1	-	1	-	-	-	-	-	-
1	-	-	-	-	-	-	1	-	1	1	1	2	1	-	1
2	4	1	5	-	1	1	-	-	-	2	-	2	1	1	2
3	2	2	4	4	1	5	1	1	2	-	1	1	2	1	3
4	2	-	2	2	1	3	3	1	4	1	2	3	2	1	3
Under 5	8	3	11	6	3	9	6	2	8	4	4	8	6	3	9
5-9	18	14	32	25	11	36	25	20	45	20	20	40	25	21	46
10-14	64	44	108	66	51	117	63	49	112	62	45	107	62	56	118
15-19	75	79	154	63	94	157	74	85	159	82	85	167	73	81	154
Total	165	140	305	160	159	319	168	156	324	168	154	322	166	161	327

^{1/} As from 2010, "Number of beneficiaries" are calculated as at 31st December instead of 30th June as in the previous years

^{2/} Provisional

Table 4.2(c) - Basic Orphan's Pension (BOP) - Number of beneficiaries by age-group and sex, Island of Rodrigues, 2009 - 2013 ^{1/}

Age-group (years)	2009			2010			2011			2012			2013 ^{2/}		
	Male	Female	Both sexes	Male	Female	Both sexes	Male	Female	Both sexes	Male	Female	Both sexes	Male	Female	Both sexes
0	-	-	-	-	-	-	-	-	-	-	-	-	-	-	-
1	-	-	-	-	-	-	-	-	-	-	-	-	-	-	-
2	-	-	-	-	-	-	-	-	-	-	-	-	-	1	1
3	-	-	-	-	-	-	-	-	-	-	-	-	-	-	-
4	1	-	1	-	-	-	-	1	1	-	-	-	-	-	-
Under 5	1	-	1	-	-	-	-	1	1	-	-	-	-	1	1
5-9	5	3	8	5	2	7	3	2	5	3	3	6	3	2	5
10-14	11	4	15	12	8	20	11	9	20	12	4	16	11	5	16
15-19	16	8	24	14	9	23	13	8	21	11	13	24	14	11	25
Total	33	15	48	31	19	50	27	20	47	26	20	46	28	19	47

^{1/} As from 2010, " Number of beneficiaries" are calculated as at 31st December instead of 30th June as in the previous years

^{2/} Provisional

Figure 4 - Basic Orphan's Pension (BOP) - Number of beneficiaries and amount disbursed, Republic of Mauritius, 2003 - 2013

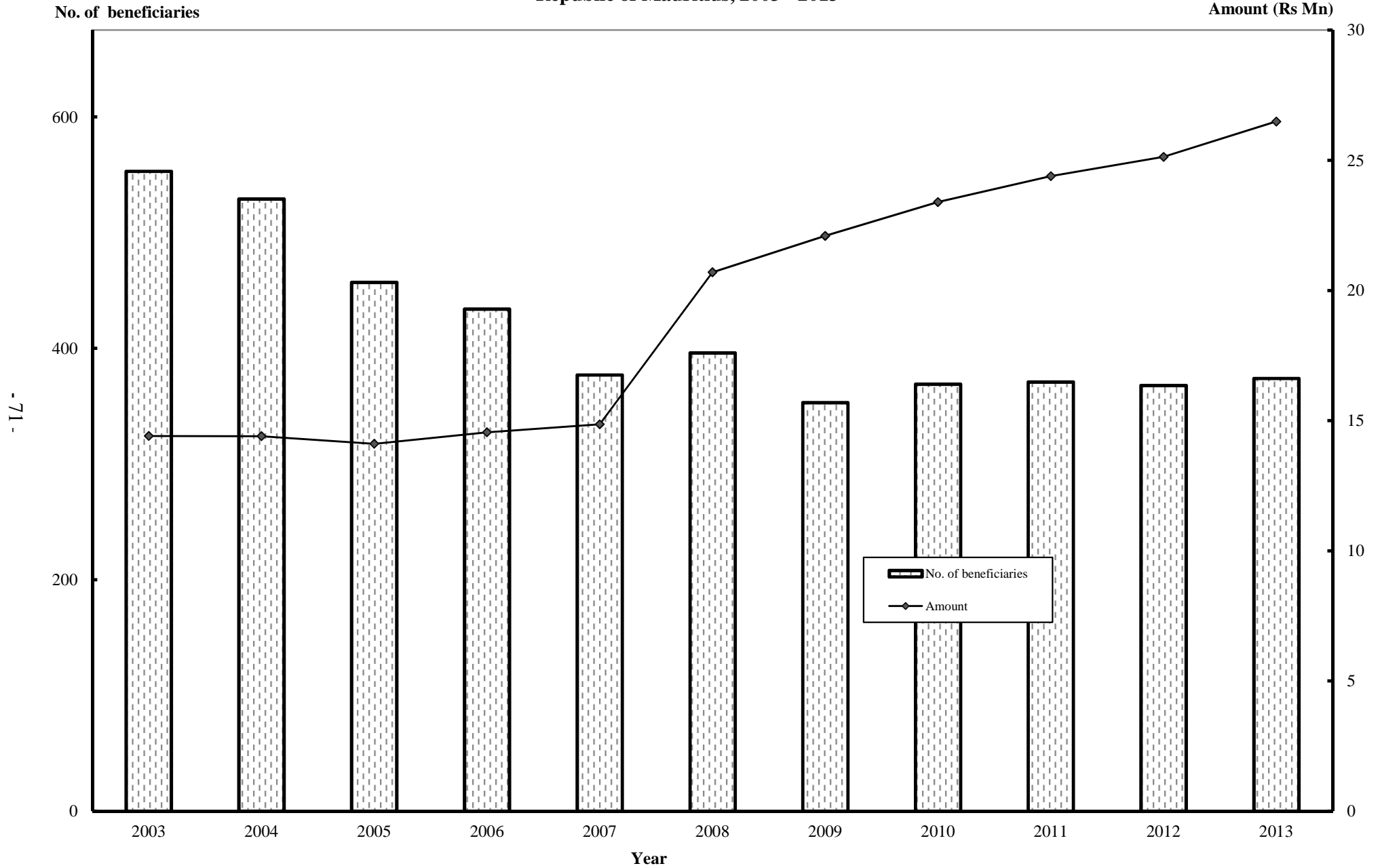

Table 4.3(a) - Contributory Orphan's Pension (COP) - Number of beneficiaries by age-group and sex, Republic of Mauritius, 2009 - 2013 ^{1/}

Age-group (years)	2009			2010			2011			2012			2013 ^{2/}		
	Male	Female	Both sexes	Male	Female	Both sexes	Male	Female	Both sexes	Male	Female	Both sexes	Male	Female	Both sexes
0	-	-	-	-	-	-	-	-	-	-	-	-	-	-	-
1	-	-	-	-	-	-	-	-	-	-	-	-	-	-	-
2	-	1	1	-	-	-	-	-	-	1	-	1	-	-	-
3	-	-	-	-	1	1	-	-	-	-	1	1	1	-	1
4	-	-	-	-	-	-	-	1	1	-	-	-	2	1	3
Under 5	-	1	1	-	1	1	-	1	1	1	1	2	3	1	4
5-9	7	6	13	11	5	16	8	7	15	7	7	14	13	10	23
10-14	25	20	45	29	26	55	29	22	51	32	22	54	30	27	57
15-19	30	28	58	25	37	62	36	36	72	40	45	85	38	46	84
Total	62	55	117	65	69	134	73	66	139	80	75	155	84	84	168

^{1/} As from 2010, "Number of beneficiaries" are calculated as at 31st December instead of 30th June as in the previous years

^{2/} Provisional

Table 4.3(b) - Contributory Orphan's Pension (COP) - Number of beneficiaries by age-group and sex, Island of Mauritius, 2009 - 2013 ^{1/}

Age-group (years)	2009			2010			2011			2012			2013 ^{2/}		
	Male	Female	Both sexes	Male	Female	Both sexes	Male	Female	Both sexes	Male	Female	Both sexes	Male	Female	Both sexes
0	-	-	-	-	-	-	-	-	-	-	-	-	-	-	-
1	-	-	-	-	-	-	-	-	-	-	-	-	-	-	-
2	-	1	1	-	-	-	-	-	-	1	-	1	-	-	-
3	-	-	-	-	1	1	-	-	-	-	1	1	1	-	1
4	-	-	-	-	-	-	-	1	1	-	-	-	2	1	3
Under 5	-	1	1	-	1	1	-	1	1	1	1	2	3	1	4
5-9	6	5	11	10	4	14	8	6	14	7	7	14	13	10	23
10-14	25	20	45	29	26	55	28	22	50	31	21	52	29	26	55
15-19	30	27	57	25	37	62	36	36	72	40	45	85	38	46	84
Total	61	53	114	64	68	132	72	65	137	79	74	153	83	83	166

^{1/} As from 2010, "Number of beneficiaries" are calculated as at 31st December instead of 30th June as in the previous years

^{2/} Provisional

Table 4.3(c) - Contributory Orphan's Pension (COP) - Number of beneficiaries by age-group and sex, Island of Rodrigues, 2009 - 2013 ^{1/}

Age-group (years)	2009			2010			2011			2012			2013 ^{2/}		
	Male	Female	Both sexes	Male	Female	Both sexes	Male	Female	Both sexes	Male	Female	Both sexes	Male	Female	Both sexes
0	-	-	-	-	-	-	-	-	-	-	-	-	-	-	-
1	-	-	-	-	-	-	-	-	-	-	-	-	-	-	-
2	-	-	-	-	-	-	-	-	-	-	-	-	-	-	-
3	-	-	-	-	-	-	-	-	-	-	-	-	-	-	-
4	-	-	-	-	-	-	-	-	-	-	-	-	-	-	-
Under 5	-	-	-	-	-	-	-	-	-	-	-	-	-	-	-
5-9	1	1	2	1	1	2	-	1	1	-	-	-	-	-	-
10-14	-	-	-	-	-	-	1	-	1	1	1	2	1	1	2
15-19	-	1	1	-	-	-	-	-	-	-	-	-	-	-	-
Total	1	2	3	1	1	2	1	1	2	1	1	2	1	1	2

^{1/} As from 2010, "Number of beneficiaries" are calculated as at 31st December instead of 30th June as in the previous years

^{2/} Provisional

INDUSTRIAL INJURY

(This section covers work accidents reported at the
Industrial Injury Branch of the Ministry of Social Security,
National solidarity and Reform Institutions)

Table 5.1 - Workers injured in work accidents by month and year of occurrence and sex, Republic of Mauritius, 2010 - 2013 ^{1/}

Month	January - December 2010			January - December 2011			January - December 2012			January - December 2013		
	Male	Female	Both sexes	Male	Female	Both sexes	Male	Female	Both sexes	Male	Female	Both sexes
January	73	8	81	83	9	92	70	5	75	74	7	81
February	91	6	97	108	14	122	91	5	96	86	8	94
March	98	5	103	151	24	175	92	5	97	70	5	75
April	102	9	111	143	12	155	120	9	129	75	7	82
May	79	3	82	149	18	167	106	6	112	94	13	107
June	136	9	146	125	11	136	93	6	99	80	13	93
January - June	580	39	619	759	88	847	572	36	608	479	53	532
July	100	10	110	105	3	108	74	10	84	74	15	89
August	88	8	97	85	6	91	66	5	71	86	19	105
September	79	8	87	81	6	87	73	5	78	63	10	73
October	113	8	120	94	11	105	82	9	91	96	13	109
November	77	12	90	86	15	101	80	6	86	70	9	79
December	79	5	84	52	3	55	56	2	58	59	8	67
July - December	537	51	588	503	44	547	431	37	468	448	74	522
January - December	1,117	90	1,207	1,262	132	1,394	1,003	73	1,076	927	127	1,054

^{1/} As from 2010, data are presented on a calendar year basis

Table 5.2 - Workers injured in work accidents occurred by age-group and sex, Republic of Mauritius, 2010 - 2013 ^{1/}

Age group (Years)	January - December 2010				January - December 2011				January - December 2012				January - December 2013			
	Male	Female	Both sexes		Male	Female	Both sexes		Male	Female	Both sexes		Male	Female	Both sexes	
			Number	%			Number	%			Number	%			Number	%
15 - 19	24	1	25	2.1	16	-	16	1.1	9	1	10	0.9	9	4	13	1.2
20 - 24	93	9	102	8.5	105	12	117	8.4	69	7	76	7.1	70	11	81	7.7
25 - 29	98	14	112	9.3	113	22	135	9.7	87	7	94	8.7	89	13	102	9.7
30 - 34	126	7	133	11.0	146	16	162	11.6	111	16	127	11.8	107	19	126	12.0
35 - 39	143	13	156	12.9	145	11	156	11.2	120	10	130	12.1	117	11	128	12.1
40 - 44	205	15	220	18.2	175	21	196	14.1	151	9	160	14.9	111	18	129	12.2
45 - 49	222	11	234	19.4	259	22	281	20.2	195	6	201	18.7	175	23	198	18.8
50 - 54	129	11	141	11.6	182	15	197	14.1	160	9	169	15.7	151	15	166	15.7
55 - 59	62	7	68	5.7	92	10	102	7.3	79	4	83	7.7	78	7	85	8.1
60 +	14	2	16	1.3	29	3	32	2.3	22	4	26	2.4	20	6	26	2.5
All ages	1,117	90	1,207	100.0	1,262	132	1,394	100.0	1,003	73	1,076	100.0	927	127	1,054	100.0
Mean age (years)	40.4	39.7	40.4		41.5	40.2	41.4		42.1	39.6	42.0		41.8	40.5	41.7	
Median age (years)	41.8	40.3	41.7		43.0	41.2	42.8		43.5	37.8	43.2		43.2	41.5	43.0	

^{1/} As from 2010, data are presented on a *calendar year* basis

Table 5.3(a) - Workers injured in work accidents occurred by sex, economic activity and type of accident, Republic of Mauritius, 2013

Male

Economic Activity	Type of Accident									TOTAL
	Falls of persons	Struck by falling objects	Stepping on, striking against or struck by objects (excl. previous one)	Caught in or between objects	Overexertion or strenuous movements	Exposure to or contact with extreme temperature	Exposure to or contact with electric current	Exposure to or contact with harmful substances or radiation	Other and unspecified data	
Agriculture, Hunting & Forestry	49	17	14	1	8	2	-	1	59	151
Fishing	1	1	1	-	-	-	-	-	2	5
Mining & Quarrying	-	-	-	-	-	-	-	-	-	-
Manufacturing	82	35	21	4	20	2	-	1	42	207
Electricity, Gas & Water Supply	-	-	-	-	-	-	-	-	1	1
Construction	94	62	23	8	13	1	-	3	25	229
Wholesale and Retail trade,Repair of Motor Vehicles,Motor cycles and Personal and Household goods	32	15	6	2	3	1	-	1	7	67
Hotels & Restaurants	23	3	7	-	-	1	-	-	6	40
Transport, Storage & Communications	82	24	14	3	9	2	-	1	22	157
Financial Intermediation	5	1	1	2	1	-	-	-	3	13
Real Estate, Renting & Business Activities	14	7	5	4	2	-	-	-	8	40
Public Administration & Defence;Compulsory Social Security	-	-	-	-	1	-	-	-	-	1
Education	4	-	-	-	-	-	-	-	-	4
Health & Social Work	3	-	-	-	-	-	-	-	1	4
Other Community, Social & Personal Service Activities	5	-	1	-	2	-	-	-	-	8
Private households with employed persons	-	-	-	-	-	-	-	-	-	-
Extra-territorial Organisations & Bodies	-	-	-	-	-	-	-	-	-	-
TOTAL	394	165	93	24	59	9	-	7	176	927

Table 5.3(b) - Workers injured in work accidents occurred by sex, economic activity and type of accident, Republic of Mauritius, 2013

Female

Economic Activity	Type of Accident									TOTAL
	Falls of persons	Struck by falling objects	Stepping on, striking against or struck by objects (excl. previous one)	Caught in or between objects	Overexertion or strenuous movements	Exposure to or contact with extreme temperature	Exposure to or contact with electric current	Exposure to or contact with harmful substances or	Other and unspecified data	
Agriculture, Hunting & Forestry	9	2	1	-	-	-	-	-	1	13
Fishing	6	1	-	-	-	-	-	-	-	7
Mining & Quarrying	-	-	-	-	-	-	-	-	-	-
Manufacturing	24	1	3	3	1	-	-	-	6	38
Electricity, Gas & Water Supply	-	-	-	-	-	-	-	-	-	-
Construction	2	1	-	-	-	-	-	-	-	3
Wholesale and Retail trade,Repair of Motor Vehicles,Motor cycles and Personal and Household goods	4	3	2	-	-	-	-	-	1	10
Hotels & Restaurants	18	-	1	-	-	-	-	-	1	20
Transport, Storage & Communications	4	2	1	-	-	-	-	-	1	8
Financial Intermediation	5	-	-	-	1	-	-	-	-	6
Real Estate, Renting & Business Activities	10	-	1	-	-	-	-	-	2	13
Public Administration & Defence;Compulsory Social Security	-	-	-	-	-	-	-	-	-	-
Education	1	1	3	-	-	-	-	-	-	5
Health & Social Work	-	-	-	-	-	-	-	-	-	-
Other Community, Social & Personal Service Activities	2	-	-	-	-	-	-	-	1	3
Private households with employed persons	1	-	-	-	-	-	-	-	-	1
Extra-territorial Organisations & Bodies	-	-	-	-	-	-	-	-	-	-
TOTAL	86	11	12	3	2	-	-	-	13	127

Table 5.3(c) - Workers injured in work accidents occurred by sex, economic activity and type of accident, Republic of Mauritius, 2013

Both sexes

Economic Activity	Type of Accident									TOTAL
	Falls of persons	Struck by falling objects	Stepping on, striking against or struck by objects (excl. previous one)	Caught in or between objects	Overexertion or strenuous movements	Exposure to or contact with extreme temperature	Exposure to or contact with electric current	Exposure to or contact with harmful substances or radiation	Other and unspecified data	
Agriculture, Hunting & Forestry	58	19	15	1	8	2	-	1	60	164
Fishing	7	2	1	-	-	-	-	-	2	12
Mining & Quarrying	-	-	-	-	-	-	-	-	-	-
Manufacturing	106	36	24	7	21	2	-	1	48	245
Electricity, Gas & Water Supply	-	-	-	-	-	-	-	-	1	1
Construction	96	63	23	8	13	1	-	3	25	232
Wholesale and Retail trade,Repair of Motor Vehicles,Motor cycles and Personal and Household goods	36	18	8	2	3	1	-	1	8	77
Hotels & Restaurants	41	3	8	-	-	1	-	-	7	60
Transport, Storage & Communications	86	26	15	3	9	2	-	1	23	165
Financial Intermediation	10	1	1	2	2	-	-	-	3	19
Real Estate, Renting & Business Activities	24	7	6	4	2	-	-	-	10	53
Public Administration & Defence;Compulsory Social Security	-	-	-	-	1	-	-	-	-	1
Education	5	1	3	-	-	-	-	-	-	9
Health & Social Work	3	-	-	-	-	-	-	-	1	4
Other Community, Social & Personal Service Activities	7	-	1	-	2	-	-	-	1	11
Private households with employed persons	1	-	-	-	-	-	-	-	-	1
Extra-territorial Organisations & Bodies	-	-	-	-	-	-	-	-	-	-
TOTAL	480	176	105	27	61	9	-	7	189	1,054

Table 5.4(a) - Workers injured in work accidents occurred by sex, economic activity and duration of incapacity, Republic of Mauritius, 2013
Male

Economic Activity	Non Fatal cases - Duration of Incapacity						Fatal Cases				TOTAL
	Less than 3 days	3-7 days	Over 7 days up to 14 days	Over 2 weeks	Unspecified	TOTAL	Deaths occurring within 30 days	Deaths occurring between (31- 365) days	Not specified	TOTAL	
Agriculture, Hunting & Forestry	13	31	8	-	99	151	-	-	-	-	151
Fishing	-	-	-	-	5	5	-	-	-	-	5
Mining & Quarrying	-	-	-	-	-	-	-	-	-	-	-
Manufacturing	4	16	9	-	178	207	-	-	-	-	207
Electricity, Gas & Water Supply	-	-	-	-	1	1	-	-	-	-	1
Construction	13	36	10	-	169	228	-	-	1	1	229
Wholesale & Retail trade; Repair of Motor vehicles, Motor Cycles & Personal and Household goods	1	5	6	2	53	67	-	-	-	-	67
Hotels & Restaurants	-	1	2	3	34	40	-	-	-	-	40
Transport, Storage & Communications	2	1	-	-	153	156	-	-	1	1	157
Financial Intermediation	-	2	2	-	9	13	-	-	-	-	13
Real Estate, Renting & Business activities	1	-	1	-	38	40	-	-	-	-	40
Public Administration & Defence; Compulsory Social Security	-	-	-	-	1	1	-	-	-	-	1
Education	-	-	-	-	4	4	-	-	-	-	4
Health & Social Work	-	-	-	-	4	4	-	-	-	-	4
Other Community, Social & Personal Service Activities	-	-	1	-	7	8	-	-	-	-	8
Private households with employed persons	-	-	-	-	-	-	-	-	-	-	-
Extra-territorial organisations & bodies	-	-	-	-	-	-	-	-	-	-	-
TOTAL	34	92	39	5	755	925	-	-	2	2	927

Table 5.4(b) - Workers injured in work accidents occurred by sex, economic activity and duration of incapacity, Republic of Mauritius, 2013
Female

Economic Activity	Non Fatal cases - Duration of Incapacity						Fatal Cases				TOTAL
	Less than 3 days	3-7 days	Over 7 days up to 14 days	Over 2 weeks	Unspecified	TOTAL	Deaths occurring within 30 days	Deaths occurring between (31 - 365) days	Not specified	TOTAL	
Agriculture, Hunting & Forestry	-	5	1	-	7	13	-	-	-	-	13
Fishing	-	-	1	-	6	7	-	-	-	-	7
Mining & Quarrying	-	-	-	-	-	-	-	-	-	-	-
Manufacturing	-	1	-	1	36	38	-	-	-	-	38
Electricity, Gas & Water Supply	-	-	-	-	-	-	-	-	-	-	-
Construction	-	-	-	-	2	2	-	-	1	1	3
Wholesale & Retail trade; Repair of Motor vehicles, Motor Cycles & Personal and Household goods	-	1	-	-	9	10	-	-	-	-	10
Hotels & Restaurants	-	-	-	-	20	20	-	-	-	-	20
Transport, Storage & Communications	-	-	-	-	8	8	-	-	-	-	8
Financial Intermediation	-	-	1	-	5	6	-	-	-	-	6
Real Estate, Renting & Business activities	-	1	1	-	11	13	-	-	-	-	13
Public Administration & Defence; Compulsory Social Security	-	-	-	-	-	-	-	-	-	-	-
Education	-	1	-	-	4	5	-	-	-	-	5
Health & Social Work	-	-	-	-	-	-	-	-	-	-	-
Other Community, Social & Personal Service Activities	-	-	-	-	3	3	-	-	-	-	3
Private households with employed persons	-	-	-	-	1	1	-	-	-	-	1
Extra-territorial organisations & bodies	-	-	-	-	-	-	-	-	-	-	-
TOTAL	-	9	4	1	112	126	-	-	1	1	127

Table 5.4(c) - Workers injured in work accidents occurred by sex, economic activity and duration of incapacity, Republic of Mauritius, 2013

Both sexes

Economic Activity	Non Fatal cases - Duration of Incapacity						Fatal Cases				TOTAL
	Less than 3 days	3-7 days	Over 7 days up to 14 days	Over 2 weeks	Unspecified	TOTAL	Deaths occurring within 30 days	Deaths occurring between (31 - 365) days	Not specified	TOTAL	
Agriculture, Hunting & Forestry	13	36	9	-	106	164	-	-	-	-	164
Fishing	-	-	1	-	11	12	-	-	-	-	12
Mining & Quarrying	-	-	-	-	-	-	-	-	-	-	-
Manufacturing	4	17	9	1	214	245	-	-	-	-	245
Electricity, Gas & Water Supply	-	-	-	-	1	1	-	-	-	-	1
Construction	13	36	10	-	171	230	-	-	2	2	232
Wholesale & Retail trade; Repair of Motor vehicles, Motor Cycles & Personal and Household goods	1	6	6	2	62	77	-	-	-	-	77
Hotels & Restaurants	-	1	2	3	54	60	-	-	-	-	60
Transport, Storage & Communications	2	1	-	-	161	164	-	-	1	1	165
Financial Intermediation	-	2	3	-	14	19	-	-	-	-	19
Real Estate, Renting & Business activities	1	1	2	-	49	53	-	-	-	-	53
Public Administration & Defence; Compulsory Social Security	-	-	-	-	-	-	-	-	-	-	-
Education	-	1	-	-	8	9	-	-	-	-	9
Health & Social Work	-	-	-	-	4	4	-	-	-	-	4
Other Community, Social & Personal Service Activities	-	-	1	-	10	11	-	-	-	-	11
Private households with employed persons	-	-	-	-	1	1	-	-	-	-	1
Extra-territorial organisations & bodies	-	-	-	-	-	-	-	-	-	-	-
TOTAL	34	101	43	6	867	1,051	-	-	3	3	1,054

Table 5.5(a) - Workers injured in work accidents occurred by sex, economic activity and nature of injury, Republic of Mauritius, 2013

Male

Economic Activity	Nature of Injury									TOTAL
	Superficial injuries and open wounds	Fractures	Dislocations, sprains & strains	Traumatic amputations	Concussions and internal injuries	Burns, corrosions, scalds and frostbite	Acute poisonings & infections	Other specified types of injury	Type of injury, unspecified	
Agriculture, Hunting & Forestry	97	12	32	-	-	1	-	8	1	151
Fishing	2	-	-	-	-	-	-	-	-	5
Mining & Quarrying	-	-	-	-	-	-	-	-	-	-
Manufacturing	149	20	30	1	-	1	-	6	-	207
Electricity, Gas & Water Supply	1	-	-	-	-	-	-	-	-	1
Construction	168	30	27	1	-	-	-	1	2	229
Wholesale & Retail trade; Repair of Motor vehicles, Motor Cycles & Personal and Household goods	49	6	11	-	-	-	-	1	-	67
Hotels & Restaurants	26	5	7	-	-	1	-	1	-	40
Transport, Storage & Communications	97	19	34	-	-	4	-	3	-	157
Financial Intermediation	7	3	3	-	-	-	-	-	-	13
Real Estate, Renting & Business activities	24	8	5	1	-	-	-	1	1	40
Public Administration & Defence; Compulsory Social Security	-	-	1	-	-	-	-	-	-	1
Education	2	2	-	-	-	-	-	-	-	4
Health & Social Work	1	-	1	1	-	-	-	1	-	4
Other Community, Social & Personal Service Activities	3	4	-	-	-	-	-	1	-	8
Private households with employed persons	-	-	-	-	-	-	-	-	-	-
Extra-territorial Organisations & Bodies	-	-	-	-	-	-	-	-	-	-
TOTAL	626	112	151	4	-	7	-	23	4	927

Table 5.5(b) - Workers injured in work accidents occurred by sex, economic activity and nature of injury, Republic of Mauritius, 2013

Female

Economic Activity	Nature of Injury									TOTAL
	Superficial injuries and open wounds	Fractures	Dislocations, sprains & strains	Traumatic amputations	Concussions and internal injuries	Burns, corrosions, scalds and frostbite	Acute poisonings & infections	Other specified types of injury	Type of injury, unspecified	
Agriculture, Hunting & Forestry	8	1	3	-	-	-	-	1	-	13
Fishing	3	1	3	-	-	-	-	-	-	7
Mining & Quarrying	-	-	-	-	-	-	-	-	-	-
Manufacturing	19	11	6	-	-	-	-	2	-	38
Electricity, Gas & Water Supply	-	-	-	-	-	-	-	-	-	-
Construction	2	-	1	-	-	-	-	-	-	3
Wholesale & Retail trade; Repair of Motor vehicles, Motor Cycles & Personal and Household goods	6	1	3	-	-	-	-	-	-	10
Hotels & Restaurants	16	3	-	-	-	-	-	1	-	20
Transport, Storage & Communications	3	-	5	-	-	-	-	-	-	8
Financial Intermediation	3	1	2	-	-	-	-	-	-	6
Real Estate, Renting & Business activities	6	1	6	-	-	-	-	-	-	13
Public Administration & Defence; Compulsory Social Security	-	-	-	-	-	-	-	-	-	-
Education	4	1	-	-	-	-	-	-	-	5
Health & Social Work	-	-	-	-	-	-	-	-	-	-
Other Community, Social & Personal Service Activities	-	-	2	-	-	-	-	-	1	3
Private households with employed persons	1	-	-	-	-	-	-	-	-	1
Extra-territorial Organisations & Bodies	-	-	-	-	-	-	-	-	-	-
TOTAL	71	20	31	-	-	-	-	4	1	127

Table 5.5(c) - Workers injured in work accidents occurred by sex, economic activity and nature of injury, Republic of Mauritius, 2013

Both sexes

Economic Activity	Nature of Injury									TOTAL
	Superficial injuries and open wounds	Fractures	Dislocations, sprains & strains	Traumatic amputations	Concussions and internal injuries	Burns, corrosions, scalds and frostbite	Acute poisonings & infections	Other specified types of injury	Type of injury, unspecified	
Agriculture, Hunting & Forestry	105	13	35	-	-	1	-	9	1	164
Fishing	5	4	3	-	-	-	-	-	-	12
Mining & Quarrying	-	-	-	-	-	-	-	-	-	-
Manufacturing	168	31	36	1	-	1	-	8	-	245
Electricity, Gas & Water Supply	1	-	-	-	-	-	-	-	-	1
Construction	170	30	28	1	-	-	-	1	2	232
Wholesale & Retail trade; Repair of Motor vehicles, Motor Cycles & Personal and Household goods	55	7	14	-	-	-	-	1	-	77
Hotels & Restaurants	42	8	7	-	-	1	-	2	-	60
Transport, Storage & Communications	100	19	39	-	-	4	-	3	-	165
Financial Intermediation	10	4	5	-	-	-	-	-	-	19
Real Estate, Renting & Business activities	30	9	11	1	-	-	-	1	1	53
Public Administration & Defence; Compulsory Social Security	-	-	1	-	-	-	-	-	-	1
Education	6	3	-	-	-	-	-	-	-	9
Health & Social Work	1	-	1	1	-	-	-	1	-	4
Other Community, Social & Personal Service Activities	3	4	2	-	-	-	-	1	1	11
Private households with employed persons	1	-	-	-	-	-	-	-	-	1
Extra-territorial Organisations & Bodies	-	-	-	-	-	-	-	-	-	-
TOTAL	697	132	182	4	-	7	-	27	5	1,054

Table 5.6(a) - Workers injured in work accidents occurred by sex, economic activity and bodily location, Republic of Mauritius, 2013

Male

Economic Activity	Bodily location									
	Head	Neck, including spine & vertebrae in neck	Back, including spine & vertebrae in the back	Trunk and internal organs	Upper extremities	Lower extremities	Whole body and multiple sites	Other parts of body injured	Part of body injured, unspecified	TOTAL
Agriculture, Hunting & Forestry	28	2	15	4	48	46	-	1	7	151
Fishing	-	-	-	-	3	2	-	-	-	5
Mining & Quarrying	-	-	-	-	-	-	-	-	-	-
Manufacturing	16	-	22	3	93	61	-	3	9	207
Electricity, Gas & Water Supply	-	-	-	-	1	-	-	-	-	1
Construction	21	3	11	2	100	83	2	3	4	229
Wholesale and Retail trade, Repair of Motor Vehicles, Motor cycles and Personal and Household goods	4	-	7	4	27	22	2	-	1	67
Hotels & Restaurants	2	1	1	-	20	16	-	-	-	40
Transport, Storage & Communications	17	-	17	6	53	53	1	3	7	157
Financial Intermediation	1	-	1	-	5	3	-	1	2	13
Real Estate, Renting & Business Activities	1	-	1	2	10	21	-	-	5	40
Public Administration & Defence; Compulsory Social Security	-	-	1	-	-	-	-	-	-	1
Education	-	-	-	-	1	1	-	-	2	4
Health & Social Work	-	-	2	-	-	2	-	-	-	4
Other Community, Social & Personal Service Activities	1	-	-	1	3	2	-	-	1	8
Private households with employed persons	-	-	-	-	-	-	-	-	-	-
Extra-territorial Organisations & Bodies	-	-	-	-	-	-	-	-	-	-
TOTAL	91	6	78	22	364	312	5	11	38	927

Table 5.6(b) - Workers injured in work accidents occurred by sex, economic activity and bodily location, Republic of Mauritius, 2013

Female

Economic Activity	Bodily location									TOTAL
	Head	Neck, including spine & vertebrae in neck	Back, including spine & vertebrae in the back	Trunk and internal organs	Upper extremities	Lower extremities	Whole body and multiple sites	Other parts of body injured	Part of body injured, unspecified	
Agriculture, Hunting & Forestry	-	-	1	-	3	6	-	1	2	13
Fishing	-	-	-	1	1	5	-	-	-	7
Mining & Quarrying	-	-	-	-	-	-	-	-	-	-
Manufacturing	5	-	-	-	16	13	-	-	4	38
Electricity, Gas & Water Supply	-	-	-	-	-	-	-	-	-	-
Construction	-	-	-	-	-	2	1	-	-	3
Wholesale and Retail trade, Repair of Motor Vehicles, Motor cycles and Personal and Household goods	1	1	1	-	3	3	-	-	1	10
Hotels & Restaurants	2	-	2	1	4	10	-	-	1	20
Transport, Storage & Communications	1	-	2	-	2	3	-	-	-	8
Financial Intermediation	-	-	-	-	1	4	-	-	1	6
Real Estate, Renting & Business Activities	-	-	2	-	-	10	-	-	1	13
Public Administration & Defence; Compulsory Social Security	-	-	-	-	-	-	-	-	-	-
Education	-	-	-	-	2	3	-	-	-	5
Health & Social Work	-	-	-	-	-	-	-	-	-	-
Other Community, Social & Personal Service Activities	-	-	-	-	2	-	-	-	1	3
Private households with employed persons	-	-	-	-	-	1	-	-	-	1
Extra-territorial Organisations & Bodies	-	-	-	-	-	-	-	-	-	-
TOTAL	9	1	8	2	34	60	1	1	11	127

Table 5.6(c) - Workers injured in work accidents occurred by sex, economic activity and bodily location, Republic of Mauritius, 2013

Both sexes

Economic Activity	Bodily location									TOTAL
	Head	Neck, including spine & vertebrae in neck	Back, including spine & vertebrae in the back	Trunk and internal organs	Upper extremities	Lower extremities	Whole body and multiple sites	Other parts of body injured	Part of body injured, unspecified	
Agriculture, Hunting & Forestry	28	2	16	4	51	52	-	2	9	164
Fishing	-	-	-	1	4	7	-	-	-	12
Mining & Quarrying	-	-	-	-	-	-	-	-	-	-
Manufacturing	21	-	22	3	109	74	-	3	13	245
Electricity, Gas & Water Supply	-	-	-	-	1	-	-	-	-	1
Construction	21	3	11	2	100	85	3	3	4	232
Wholesale and Retail trade, Repair of Motor Vehicles, Motor cycles and Personal and Household goods	5	1	8	4	30	25	2	-	2	77
Hotels & Restaurants	4	1	3	1	24	26	-	-	1	60
Transport, Storage & Communications	18	-	19	6	55	56	1	3	7	165
Financial Intermediation	1	-	1	-	6	7	-	1	3	19
Real Estate, Renting & Business Activities	1	-	3	2	10	31	-	-	6	53
Public Administration & Defence; Compulsory Social Security	-	-	1	-	-	-	-	-	-	1
Education	-	-	-	-	3	4	-	-	2	9
Health & Social Work	-	-	2	-	-	2	-	-	-	4
Other Community, Social & Personal Service Activities	1	-	-	1	5	2	-	-	2	11
Private households with employed persons	-	-	-	-	-	1	-	-	-	1
Extra-territorial Organisations & Bodies	-	-	-	-	-	-	-	-	-	-
TOTAL	100	7	86	24	398	372	6	12	49	1,054

Table 5.7(a) - Workers injured in work accidents occurred by sex, economic activity and material agency, Republic of Mauritius, 2013

Male

Economic Activity	Material agency							TOTAL
	Machines	Means of transport & lifting equipment	Other Equipment	Materials, Substances & Radiations	Working Environment	Other Agencies, not elsewhere classified	Agencies not classified for lack of sufficient data	
Agriculture, Hunting & Forestry	3	1	1	-	23	1	122	151
Fishing	-	-	-	-	1	-	4	5
Mining & Quarrying	-	-	-	-	-	-	-	-
Manufacturing	8	3	1	-	48	-	147	207
Electricity, Gas & Water Supply	-	-	-	-	-	-	1	1
Construction	9	4	1	-	80	-	135	229
Wholesale and Retail trade, Repair of Motor Vehicles, Motor cycles and Personal and Household goods	1	2	-	-	14	-	50	67
Hotels & Restaurants	-	-	-	-	9	1	30	40
Transport, Storage & Communications	1	9	1	1	30	-	115	157
Financial Intermediation	-	1	1	-	3	-	8	13
Real Estate, Renting & Business Activities	2	-	-	-	10	-	28	40
Public Administration & Defence; Compulsory Social Security	-	-	-	-	-	-	1	1
Education	-	-	-	-	1	-	3	4
Health & Social Work	-	-	1	-	-	-	3	4
Other Community, Social & Personal Service Activities	-	-	-	-	1	-	7	8
Private households with employed persons	-	-	-	-	-	-	-	-
Extra-territorial Organisations & Bodies	-	-	-	-	-	-	-	-
TOTAL	24	20	6	1	220	2	654	927

Table 5.7(b) - Workers injured in work accidents occurred by sex, economic activity and material agency, Republic of Mauritius, 2013

Female

Economic Activity	Material agency							TOTAL
	Machines	Means of transport & lifting equipment	Other Equipment	Materials, Substances & Radiations	Working Environment	Other Agencies, not elsewhere classified	Agencies not classified for lack of sufficient data	
Agriculture, Hunting & Forestry	-	-	-	-	2	-	11	13
Fishing	-	-	-	-	1	-	6	7
Mining & Quarrying	-	-	-	-	-	-	-	-
Manufacturing	1	1	-	-	3	-	33	38
Electricity, Gas & Water Supply	-	-	-	-	-	-	-	-
Construction	1	-	-	-	1	-	1	3
Wholesale and Retail trade,Repair of Motor Vehicles,Motor cycles and Personal and Household goods	-	-	-	-	3	-	7	10
Hotels & Restaurants	-	-	-	-	4	-	16	20
Transport, Storage & Communications	-	1	-	-	1	-	6	8
Financial Intermediation	-	-	-	-	-	-	6	6
Real Estate, Renting & Business Activities	-	-	-	-	-	-	13	13
Public Administration & Defence;Compulsory Social Security	-	-	-	-	-	-	-	-
Education	-	-	-	-	1	-	4	5
Health & Social Work	-	-	-	-	-	-	-	-
Other Community, Social & Personal Service Activities	-	-	-	-	-	-	3	3
Private households with employed persons	-	-	-	-	-	-	1	1
Extra-territorial Organisations & Bodies	-	-	-	-	-	-	-	-
TOTAL	2	2	-	-	16	-	107	127

Table 5.7(c) - Workers injured in work accidents occurred by sex, economic activity and material agency, Republic of Mauritius, 2013

Both sexes

Economic Activity	Material agency							TOTAL
	Machines	Means of transport & lifting equipment	Other Equipment	Materials, Substances & Radiations	Working Environment	Other Agencies, not elsewhere classified	Agencies not classified for lack of sufficient data	
Agriculture, Hunting & Forestry	3	1	1	-	25	1	133	164
Fishing	-	-	-	-	2	-	10	12
Mining & Quarrying	-	-	-	-	-	-	-	-
Manufacturing	9	4	1	-	51	-	180	245
Electricity, Gas & Water Supply	-	-	-	-	-	-	1	1
Construction	10	4	1	-	81	-	136	232
Wholesale and Retail trade,Repair of Motor Vehicles,Motor cycles and Personal and Household goods	1	2	-	-	17	-	57	77
Hotels & Restaurants	-	-	-	-	13	1	46	60
Transport, Storage & Communications	1	10	1	1	31	-	121	165
Financial Intermediation	-	1	1	-	3	-	14	19
Real Estate, Renting & Business Activities	2	-	-	-	10	-	41	53
Public Administration & Defence;Compulsory Social Security	-	-	-	-	-	-	1	1
Education	-	-	-	-	2	-	7	9
Health & Social Work	-	-	1	-	-	-	3	4
Other Community, Social & Personal Service Activities	-	-	-	-	1	-	10	11
Private households with employed persons	-	-	-	-	-	-	1	1
Extra-territorial Organisations & Bodies	-	-	-	-	-	-	-	-
TOTAL	26	22	6	1	236	2	761	1,054

Table 5.8 - Industrial Injury Benefits by type of allowance and amount paid, Republic of Mauritius, 2008/09 and 2010 - 2013 ^{1/}

Type of allowance	2008 - 2009		2010		2011		2012		2013	
	Number June 2009	Amount July 2008- June 2009 (Rs'000)	Number December 2010	Amount January - December 2010 (Rs'000)	Number December 2011	Amount January - December 2011 (Rs'000)	Number December 2012	Amount January - December 2012 (Rs'000)	Number December 2013	Amount January - December 2013 (Rs'000)
Industrial Injury Allowance	142	8,929	173	9,707	156	9,527	134	9,852	144	10,792
Disablement benefit: Total	548	16,008	532	17,900	547	18,863	555	25,494	531	21,215
<i>of which - lump sum</i>	45	7,962	39	10,095	61	9,999	51	15,636	30	11,213
<i>- monthly pension</i>	503	8,046	493	7,805	486	8,864	504	9,858	501	10,002
Survivor's pension	119	5,930	122	6,334	116	6,441	111	6,640	110	6,787
Dependant's pension	8	48	7	45	5	38	6	45	5	37
Child's allowance	37	694	61	607	29	541	22	395	19	391
Constant personal attendance allowance	17	101	14	88	13	84	12	82	12	87
Other allowances	-	39	4	41	-	19	1	31	1	49
Total	871	31,749	913	34,722	866	35,514	841	42,540	822	39,358

^{1/} As from 2010, "Number of beneficiaries" are calculated as at 31st December whereas "Amount paid" relates to Calendar year.

Table 5.9 - Industrial Injury beneficiaries ^{1/} by type of allowance and month, Republic of Mauritius, January - December 2013

Type of allowance	January	February	March	April	May	June	July	August	September	October	November	December	January - December 2013
Industrial Injury Allowance	117	113	112	110	134	108	147	155	123	160	159	144	1,582
Disablement benefit : Total	530	543	529	532	539	532	517	527	530	526	527	531	6,363
<i>of which - lump sum</i>	37	44	30	38	46	39	21	30	33	30	36	30	414
<i>- monthly pension</i>	493	499	499	494	493	493	496	497	497	496	491	501	5,949
Survivor's pension	108	109	110	109	110	108	111	110	111	110	110	110	1,316
Dependant's pension	6	6	7	5	5	5	5	5	5	5	5	5	64
Child's allowance	10	16	22	20	21	20	21	20	20	20	19	19	228
Attendance allowance	12	12	12	12	13	13	13	13	12	12	12	12	148
Other allowances	1	-	3	2	3	2	-	2	4	2	4	1	24
Total	784	799	795	790	825	788	814	832	805	835	836	822	9,725

^{1/} A person may receive two or more allowances in different month during the reporting year.

***CHARITABLE
INSTITUTIONS***

(Receiving Capitation Grant from the Ministry
of Social Security, National solidarity and
Reform Institutions)

Table 6.1(a) - Admission and discharge of inmates by infirmary, 2013

Infirmaries	Total as at 31 December 2012	January - December 2013			Total as at 31 December 2013
		Number admitted	Number discharged	Number died	
Belle-Rose Home	49	12	2	14	45
Centre for Severely Disabled	27	10	-	8	29
Cheshire Home (Pierrefonds)	14	3	1	1	15
Cheshire Home (Tamarin)	19	5	1	3	20
Currinjee Jeewanjee (Female)	14	4	-	-	18
Currinjee Jeewanjee (Male)	12	1	1	-	12
Gandhi Breedh Ashram	60	16	5	9	62
Hospice St Jean de Dieu (Pamplemousses)	63	13	2	13	61
Jadoonanum Ballgobeen Ashram	27	16	6	2	35
Krisnanand Seva Ashram (Calebasses)	93	15	4	7	97
Lady Sarojini Jugnauth's Home	42	8	7	3	40
Marcel Catherine Home	20	3	2	2	19
Meenatchee Home	28	1	2	2	25
Mere Augustine Home	41	7	-	1	47
Pavillon Ste Marie	7	-	-	2	5
Rosie Lememe Home	12	2	-	1	13
Shradanand Infirmary	59	15	2	4	68
St Hugh Anglican Home	24	-	1	-	23
Arya Sabha Chiranjiv Bhardwaj	8	8	-	-	16
Arya Sabha Babooram	15	1	1	-	15
Total	634	140	37	72	665

Table 6.1(b) - Admission and discharge of inmates by orphanage, 2013

Orphanages	Total as at 31 December 2012	January - December 2013			Total as at 31 December 2013
		Number admitted	Number discharged	Number died	
Creche Immaculée de Marie(Quatre-Bornes)	-	-	-	-	-
Foyer Monseigneur Leen	2	-	1	-	1
Foyer Pere Laval	-	-	-	-	-
Mauritius Muslim Orphanage	3	-	-	-	3
S.O.S Village	18	-	2	-	16
Shradanand Gayasing Orphanage	5	-	-	-	5
Total	28	-	3	-	25

Table 6.2(a) - Distribution of inmates in infirmaries by age-group and sex, December 2013

Age (years)	Male	Female	Both sexes
Under 20	1	-	1
20 - 24	1	4	5
25 - 29	1	2	3
30 - 34	2	3	5
35 - 39	3	8	11
40 - 44	6	11	17
45 - 49	19	21	40
50 - 54	19	21	40
55 - 59	49	26	75
60 - 64	42	40	82
65 - 69	37	35	72
70 - 74	35	30	65
75 - 79	40	39	79
80 - 84	16	51	67
85 - 89	11	59	70
90 & over	13	20	33
Total	295	370	665

Table 6.2(b) - Distribution of inmates in orphanages by age group and sex, December 2013

Age (years)	Male	Female	Both sexes
Under 1	-	-	-
1	-	-	-
2	-	-	-
3	-	-	-
4	-	-	-
5	-	-	-
6	-	-	-
7	-	-	-
8	-	-	-
9	-	-	-
10 - 14	2	3	5
15 - 19	6	13	19
20 - 24	-	1	1
25 - 29	-	-	-
30 & over	-	-	-
Total	8	17	25

Table 6.3 - Inmates in infirmaries/orphanages by sex and main type of disability, if any, December 2013

Type of disability	Infirmaries			Orphanages		
	Male	Female	Both sexes	Male	Female	Both sexes
Loss of both limbs	1	-	1	-	-	-
Loss of both hands	-	-	-	-	-	-
Loss of all fingers or both thumbs	-	-	-	-	-	-
Loss of sight	4	9	13	-	-	-
Total paralysis	2	1	3	-	-	-
Partial paralysis	50	38	88	-	-	-
Loss of an arm at shoulder	1	2	3	-	-	-
Loss of a leg at the hip	3	-	3	-	-	-
Total deafness	2	4	6	-	-	-
Mental diseases	82	97	179	1	-	1
Heart diseases	16	13	29	-	-	-
Rheumatism	1	6	7	-	-	-
Asthma	2	4	6	-	-	-
Diabetes	18	26	44	-	-	-
Cancer	1	3	4	-	-	-
Dumb	4	6	10	-	-	-
Other n.e.c(including those suffering from multiple disabilities)	44	122	166	1	1	2
Inmates with no disabilities	64	39	103	6	16	22
TOTAL	295	370	665	8	17	25

***NATIONAL
PENSIONS FUND***

***NATIONAL
SAVINGS FUND***

***NATIONAL
SOLIDARITY FUND***

Table 7.1 - Income (receivable) and expenditure (payable) of National Pensions Fund,**Republic of Mauritius, 2009 - 2013 ^{1/}****(RsMn)**

	2009	2010	2011	2012	2013
Income					
Government grant and advances ^{2/}	7,629.0	8,727.2	9,368.2	10,334.7	11,228.4
Contributions from employers/employees	1,749.0	2,132.6	2,354.6	2,557.5	2,638.6
Return on investment	4,313.6	4,614.1	3,839.4	5,592.7	6,894.7
Other income	113.6	87.5	232.8	110.9	64.1
Total Income (Receivable)	13,805.2	15,561.4	15,795.0	18,595.8	20,825.8
Expenditure					
Pensions paid on behalf of Government ^{2/}	7,630.1	8,640.7	9,625.7	10,333.5	11,211.7
Pensions for NPF	1,271.5	1,409.2	1,224.9	1,682.5	1,880.2
Other expenses	187.9	174.4	226.7	307.1	257.4
Total Expenditure (Payable)	9,089.5	10,224.3	11,077.3	12,323.1	13,349.3
Excess of Income over Expenditure	4,715.7	5,337.1	4,717.7	6,272.7	7,476.5

^{1/} As from 2010, data are presented as at 31st December instead of 30th June for previous years^{2/} including Food Aid, Blanket and Medical Allowances**Table 7.2-Balance Sheet of National Pensions Fund , Republic of Mauritius, 2009 - 2013 ^{1/}****(Rs Mn)**

	2009	2010	2011	2012	2013
Assets					
Fixed Assets	445.3	1,287.3	1,294.9	1,217.1	1,236.8
Investment (fair value)	55,780.8	63,964.7	72,268.2	77,565.9	85,420.4
Current Assets	3,933.4	4,341.7	1,559.0	2,039.9	1,628.1
Total Assets	60,159.5	69,593.7	75,122.1	80,822.9	88,285.3
Current Liabilities	27.0	200.9	980.1	408.5	394.4
Total Net Assets	60,132.5	69,392.8	74,142.0	80,414.4	87,890.9

^{1/} As from 2010, data are presented as at 31st December instead of 30th June for previous years

Table 7.3 - Contribution to the National Pensions Fund (NPF), Republic of Mauritius, 2003/04 - 2008/09 and 2010 - 2013 ^{1/}

	2003/2004	2004/2005	2005/2006	2006/2007	2007/2008	2008/2009	2010	2011	2012	2013 ^{2/}
No. of employers ^{3/} contributing to the NPF ('000)	16.3	16.5	16.8	17.0	17.6	18.1	19.1	19.5	20.0	19.9
Amount contributed by employers and employees (Rs Mn)	1,256.1	1,312.9	1,446.5	1,571.9	1,712.1	1,842.1	2,108.2	2,317.8	2,477.7	2,696.5
Surcharge paid by employers (Rs Mn)	9.8	1.0	0.9	1.1	1.3	2.5	4.3	5.2	4.7	5.5
Size of the National Pension Fund (Rs Mn)	34,067.3	38,189.9	43,316.7	50,441.2	56,574.3	60,132.5	69,392.8	74,142.0	80,414.4	87,890.9
No. of employees contributing to the NPF('000) ^{4/}	288.6	286.8	286.7	296.2	305.3	301.9	302.2	307.4	311.4	318.7

^{1/} As from 2010, data are presented on a calendar year basis

^{2/} provisional

^{3/} include the self employed and those who have contributed at least once during the corresponding year

^{4/} employees working with more than one employer have been considered only once.

**Table 7.4 - Employees belonging to the National Savings Fund by age-group and sex,
Republic of Mauritius, 2008/09 and 2010 - 2013 ^{1/}**

Age group (years)	2008/2009	2010	2011	2012	2013 ^{2/}
------------------------------	------------------	-------------	-------------	-------------	---------------------------

Male

<20	5,242	2,560	635	2,511	2,017
20 - 24	20,234	20,107	24,316	25,726	25,061
25 - 29	32,599	29,986	28,740	28,923	28,972
30 - 34	31,513	34,269	32,858	32,939	31,779
35 - 39	27,080	28,360	27,697	28,542	29,718
40 - 44	29,107	28,967	32,492	26,343	25,335
45 - 49	28,663	31,346	29,868	29,266	28,233
50 - 54	26,093	27,758	26,762	26,217	26,508
55 - 59	21,380	23,124	23,003	23,242	23,554
60 and over	702	2,900	6,400	9,214	10,798
Total	222,613	229,377	232,771	232,923	231,975

Female

<20	3,654	1,481	340	1,526	1,251
20 - 24	15,641	15,713	19,363	20,285	19,555
25 - 29	23,189	22,120	21,716	22,288	22,962
30 - 34	21,023	22,968	22,697	23,370	22,940
35 - 39	17,535	18,535	18,607	19,464	20,573
40 - 44	17,739	17,345	20,182	16,679	16,494
45 - 49	15,410	16,626	16,105	16,434	16,423
50 - 54	12,354	12,850	12,441	12,500	12,897
55 - 59	8,231	9,237	9,100	9,532	9,783
60 and over	324	903	2,116	3,157	3,912
Total	135,100	137,778	142,667	145,234	146,790

Both sexes

<20	8,896	4,041	975	4,037	3,268
20 - 24	35,875	35,820	43,679	46,011	44,616
25 - 29	55,788	52,106	50,456	51,210	51,934
30 - 34	52,536	57,237	55,555	56,308	54,719
35 - 39	44,615	46,895	46,304	48,006	50,291
40 - 44	46,846	46,312	52,674	43,023	41,829
45 - 49	44,073	47,972	45,973	45,699	44,656
50 - 54	38,447	40,608	39,203	38,717	39,405
55 - 59	29,611	32,361	32,103	32,774	33,337
60 and over	1,026	3,803	8,516	12,371	14,710
Total	357,713	367,155	375,438	378,157	378,765

^{1/} As from 2010, data are presented on a *calendar year* basis

^{2/} *provisional*

Table 7.5 - Contribution to the National Savings Fund, Republic of Mauritius, 2008/09 and 2010 - 2013 ^{1/}
(Rs Mn)

	2008/2009	2010	2011	2012	2013 ^{2/}
Contribution from employers ^{3/}	788.7	1,035.0	1,137.1	1,222.3	1,314.8
Surcharge paid by employers	0.8	1.9	0.7	0.6	0.6
Size of Fund	10,500.0	12,774.0	14,273.5	16,130.3	17,640.0

^{1/} As from 2010, data are presented on a calendar year basis

^{2/} Provisional

^{3/} As from February 2009, employees also contributed 1%

Table 7.6 - Beneficiaries ^{1/} of lump sum of National Savings Fund by type and sex,
Republic of Mauritius, 2011 - 2013 ^{2/}

Type	2011			2012			2013 ^{3/}		
	Male	Female	B.sexes	Male	Female	B.sexes	Male	Female	B.sexes
Normal retirement	877	280	1,157	878	294	1,172	1,008	330	1,338
Early retirement	2,508	1,647	4,155	2,335	1,732	4,067	2,422	1,679	4,101
Deaths	1,049	156	1,205	1,016	147	1,163	942	148	1,090
Voluntary Retirement Scheme (VRS)	119	17	136	610	71	681	62	1	63
Redundancy	193	436	629	367	378	745	426	391	817
Other	210	89	299	188	83	271	191	97	288
Total	4,956	2,625	7,581	5,394	2,705	8,099	5,051	2,646	7,697

^{1/} Number of claims received during the period

^{2/} As from 2010, data are presented on a calendar year basis

^{3/} Provisional

Table 7.7 - Amount paid on lump sum of National Savings Fund by type and sex,
Republic of Mauritius, 2011 - 2013 ^{1/} (Rs Mn)

Type	2011			2012			2013 ^{2/}		
	Male	Female	B. sexes	Male	Female	B. sexes	Male	Female	B. sexes
Normal retirement	48.90	11.48	60.38	54.89	13.92	68.81	70.10	19.26	89.36
Early retirement	109.37	31.00	140.37	96.17	29.77	125.94	139.57	41.89	181.46
Deaths	34.71	3.80	38.51	35.78	3.28	39.06	36.93	4.28	41.21
Voluntary Retirement Scheme (VRS)	6.34	0.79	7.13	35.03	3.01	38.04	4.09	0.08	4.17
Redundancy	8.22	9.89	18.11	20.05	10.27	30.32	24.19	12.89	37.08
Other	10.86	2.71	13.57	10.98	3.11	14.09	12.38	4.06	16.44
Total	218.40	59.67	278.07	252.90	63.36	316.26	287.26	82.46	369.72

^{1/} As from 2010, data are presented on a calendar year basis

^{2/} Provisional

Table 7.8(a) - No. of cases receiving assistance from the National Solidarity Fund (NSF) by type, Republic of Mauritius, 2008/09 and 2010 - 2013 ^{1/}

Contingency	Number of cases				
	2008/09	2010	2011	2012	2013
Medical treatment abroad (Air ticket only)	-	-	-	-	-
Personal Hardship Scheme :	720	1,798	1,602	1,912	1,775
- Multiple births	2	-	1	-	-
- Fire victims	15	5	-	-	-
- Natural calamities	19	-	-	-	115
- Tragic accidents	19	16	17	14	13
- Needy students	252	804	543	718	658
- Repatriation of mortal remains	4	5	3	6	1
- Destitute	158	464	608	654	499
- Medical case	212	455	387	484	444
- Centenarian	29	39	40	34	45
- Sale by levy (Hardship case)	10	10	3	2	-
Other	2	19	-	-	-
Total	722	1,817	1,602	1,912	1,775

^{1/} As from 2010, data are presented on a calendar year basis

Table 7.8(b) - Amount disbursed by the National Solidarity Fund (NSF) by type, Republic of Mauritius, 2008/09 and 2010 - 2013 ^{1/}

Contingency	Amount paid (Rs 000)				
	2008/09	2010	2011	2012	2013
Medical treatment abroad (Air ticket only)	-	-	-	-	-
Personal Hardship Scheme:	12,748	20,573	15,336	17,577	14,730
- Multiple births	20	-	30	-	30
- Fire victims	106	29	-	-	-
- Natural calamities	84	-	-	-	314
- Tragic accidents	339	349	425	340	325
- Needy students	2,296	6,698	4,698	6,401	5,611
- Repatriation of mortal remains	145	150	85	150	50
- Destitute	1,097	3,293	3,402	3,350	2,510
- Medical case	3,951	7,055	5,696	6,378	5,408
- Centenarian	290	390	400	340	450
- Sale by levy (Hardship case)	4,420	2,609	600	618	32
Other	20	114	-	-	-
Total	12,768	20,687	15,336	17,577	14,730

^{1/} As from 2010, data are presented on a calendar year basis



***POPULATION
AND PROJECTIONS***

Table 8.1 - Estimated mid year population^{1/} by sex, 2012 & 2013

Year	Male	Female	Both sexes
2012			
Republic of Mauritius	621,297	634,585	1,255,882
Island of Mauritius	601,158	613,829	1,214,987
Island of Rodrigues	20,139	20,756	40,895
2013			
Republic of Mauritius	622,861	635,792	1,258,653
Island of Mauritius	602,493	614,848	1,217,341
Island of Rodrigues	20,368	20,944	41,312

^{1/} based on the 2011 Population Census data adjusted for underenumeration of young children

Table 8.2(a) - Estimated mid year population^{1/} by age-group & sex, Republic of Mauritius, 2012 & 2013

Age-group (years)	2012			2013		
	Male	Female	Both sexes	Male	Female	Both sexes
0-4	38,379	37,772	76,151	37,184	36,306	73,490
5-9	46,802	45,130	91,932	45,240	43,580	88,820
10-14	49,926	48,044	97,970	49,815	48,143	97,958
Under 15	135,107	130,946	266,053	132,239	128,029	260,268
15-19	50,158	49,996	100,154	49,677	49,040	98,717
20-24	48,747	47,374	96,121	49,911	48,736	98,647
25-29	43,794	43,392	87,186	43,397	42,888	86,285
30-34	52,325	51,550	103,875	51,159	50,311	101,470
35-39	45,447	44,448	89,895	47,317	46,326	93,643
40-44	43,961	43,150	87,111	42,388	41,269	83,657
45-49	49,134	48,570	97,704	48,659	48,230	96,889
50-54	43,718	44,514	88,232	44,801	45,419	90,220
55-59	37,174	38,625	75,799	37,710	39,261	76,971
15-59	414,458	411,619	826,077	415,019	411,480	826,499
60-64	28,929	31,946	60,875	30,800	33,676	64,476
65-69	16,986	20,842	37,828	18,588	22,641	41,229
70-74	11,099	14,471	25,570	11,108	14,609	25,717
75-79	7,761	11,311	19,072	7,946	11,574	19,520
80+	6,957	13,450	20,407	7,161	13,783	20,944
60 & over	71,732	92,020	163,752	75,603	96,283	171,886
Total	621,297	634,585	1,255,882	622,861	635,792	1,258,653

^{1/} based on the 2011 Population Census data adjusted for underenumeration of young children

Table 8.2(b) - Estimated mid year population^{1/} by age-group & sex, Island of Mauritius, 2012 & 2013

Age-group (years)	2012			2013		
	Male	Female	Both sexes	Male	Female	Both sexes
0 - 4	36,508	35,974	72,482	35,376	34,575	69,951
5 - 9	44,706	43,018	87,724	43,146	41,477	84,623
10 - 14	47,935	46,079	94,014	47,760	46,127	93,887
Under 15	129,149	125,071	254,220	126,282	122,179	248,461
15 - 19	48,384	48,153	96,537	47,861	47,170	95,031
20 - 24	47,260	45,815	93,075	48,376	47,151	95,527
25 - 29	42,303	41,862	84,165	41,974	41,403	83,377
30 - 34	50,647	49,755	100,402	49,478	48,506	97,984
35 - 39	44,010	43,000	87,010	45,838	44,860	90,698
40 - 44	42,742	41,861	84,603	41,158	39,962	81,120
45 - 49	47,961	47,390	95,351	47,464	47,031	94,495
50 - 54	42,672	43,432	86,104	43,740	44,327	88,067
55 - 59	36,276	37,830	74,106	36,751	38,364	75,115
15 - 59	402,255	399,098	801,353	402,640	398,774	801,414
60 - 64	28,296	31,322	59,618	30,158	33,055	63,213
65 - 69	16,492	20,273	36,765	18,096	22,080	40,176
70 - 74	10,698	13,995	24,693	10,690	14,135	24,825
75 - 79	7,513	10,993	18,506	7,694	11,214	18,908
80 +	6,755	13,077	19,832	6,933	13,411	20,344
60 & over	69,754	89,660	159,414	73,571	93,895	167,466
Total	601,158	613,829	1,214,987	602,493	614,848	1,217,341

^{1/} based on the 2011 Population Census data adjusted for underenumeration of young children.

Table 8.2(c) - Estimated mid year population^{1/} by age-group & sex, Island of Rodrigues, 2012 & 2013

Age-group (years)	2012			2013		
	Male	Female	Both sexes	Male	Female	Both sexes
0 - 4	1,871	1,798	3,669	1,808	1,731	3,539
5 - 9	2,096	2,112	4,208	2,094	2,103	4,197
10 - 14	1,991	1,965	3,956	2,055	2,016	4,071
Under 15	5,958	5,875	11,833	5,957	5,850	11,807
15 - 19	1,774	1,843	3,617	1,816	1,870	3,686
20 - 24	1,487	1,559	3,046	1,535	1,585	3,120
25 - 29	1,491	1,530	3,021	1,423	1,485	2,908
30 - 34	1,678	1,795	3,473	1,681	1,805	3,486
35 - 39	1,437	1,448	2,885	1,479	1,466	2,945
40 - 44	1,219	1,289	2,508	1,230	1,307	2,537
45 - 49	1,173	1,180	2,353	1,195	1,199	2,394
50 - 54	1,046	1,082	2,128	1,061	1,092	2,153
55 - 59	898	795	1,693	959	897	1,856
15 - 59	12,203	12,521	24,724	12,379	12,706	25,085
60 - 64	633	624	1,257	642	621	1,263
65 - 69	494	569	1,063	492	561	1,053
70 - 74	401	476	877	418	474	892
75 - 79	248	318	566	252	360	612
80 +	202	373	575	228	372	600
60 & over	1,978	2,360	4,338	2,032	2,388	4,420
Total	20,139	20,756	40,895	20,368	20,944	41,312

^{1/} based on the 2011 Population Census data. Obtained as a difference between the population of the Republic of Mauritius and that of the Island of Mauritius.

Table 8.3(a) - Female population aged 15 years & above and number of widows by age-group

Republic of Mauritius, 2000 & 2011 Censuses

Age-group (years)	2000 Census			2011 Census		
	Number of widows	Total female population	% widows	Number of widows	Total female population	% widows
15 - 19	8	50,417	0.0	6	50,293	0.0
20 - 24	98	55,784	0.2	55	45,800	0.1
25 - 29	273	47,048	0.6	149	45,348	0.3
30 - 34	684	49,551	1.4	467	51,247	0.9
35 - 39	1,449	50,325	2.9	904	43,556	2.1
40 - 44	2,598	44,608	5.8	1,916	44,236	4.3
45 - 49	4,408	38,798	11.4	3,818	49,541	7.7
50 - 54	5,847	29,149	20.1	5,857	43,341	13.5
55 - 59	6,354	21,263	29.9	8,256	37,341	22.1
15 - 59	21,719	386,943	5.6	21,428	410,703	5.2
60 & over	36,590	60,948	60.0	47,917	88,239	54.3
15 & over	58,309	447,891	13.0	69,345	498,942	13.9

Table 8.3(b) - Female population aged 15 years & above and number of widows by age-group.

Island of Mauritius, 2000 & 2011 Censuses

Age-group (years)	2000 Census			2011 Census		
	Number of widows	Total female population	% widows	Number of widows	Total female population	% widows
15 - 19	8	48,126	0.0	5	48,462	0.0
20 - 24	95	53,993	0.2	54	44,286	0.1
25 - 29	265	45,656	0.6	140	43,709	0.3
30 - 34	668	48,307	1.4	449	49,512	0.9
35 - 39	1,419	49,151	2.9	880	42,158	2.1
40 - 44	2,553	43,568	5.9	1,873	42,956	4.4
45 - 49	4,340	38,069	11.4	3,754	48,361	7.8
50 - 54	5,787	28,556	20.3	5,750	42,290	13.6
55 - 59	6,252	20,647	30.3	8,122	36,568	22.2
15 - 59	21,387	376,073	5.7	21,027	398,302	5.3
60 & over	35,857	59,311	60.5	46,839	85,968	54.5
15 & over	57,244	435,384	13.1	67,866	484,270	14.0

**Table 8.3(c) - Female population aged 15 years & above and number of widows by age-group,
Island of Rodrigues, 2000 & 2011 Censuses**

Age-group (years)	2000 Census			2011 Census		
	Number of widows	Total female population	% widows	Number of widows	Total female population	% widows
15 - 19	-	2,291	-	1	1,831	0.1
20 - 24	3	1,791	0.2	1	1,514	0.1
25 - 29	8	1,392	0.6	9	1,639	0.5
30 - 34	16	1,244	1.3	18	1,735	1.0
35 - 39	30	1,174	2.6	24	1,398	1.7
40 - 44	45	1,040	4.3	43	1,280	3.4
45 - 49	68	729	9.3	64	1,180	5.4
50 - 54	60	593	10.1	107	1,051	10.2
55 - 59	102	616	16.6	134	773	17.3
15 - 59	332	10,870	3.1	401	12,401	3.2
60 & over	733	1,637	44.8	1,078	2,271	47.5
15 & over	1,065	12,507	8.5	1,479	14,672	10.1

Table 8.4 - Projected mid year population^{1/} by broad age-group and sex, Republic of Mauritius, 2013 - 2053

Age-group (years)	2013			2018			2023			2028			2033		
	Male	Female	Both sexes	Male	Female	Both sexes	Male	Female	Both sexes	Male	Female	Both sexes	Male	Female	Both sexes
Under 15	132.2	128.0	260.3	115.7	112.2	227.9	102.9	100.0	202.9	96.7	93.7	190.3	91.7	88.8	180.6
15 - 59	415.0	411.5	826.5	415.9	410.5	826.4	408.2	400.5	808.7	391.1	381.4	772.5	377.4	365.8	743.2
60 & over	75.6	96.3	171.9	94.0	117.0	211.0	114.0	139.7	253.7	132.5	161.1	293.6	141.0	171.4	312.4
Total	622.9	635.8	1,258.7	625.6	639.7	1,265.3	625.2	640.2	1,265.4	620.4	636.1	1,256.4	610.2	626.0	1,236.1
Pensioner support ratio ^{2/}	5.5	4.3	4.8	4.4	3.5	3.9	3.6	2.9	3.2	3.0	2.4	2.6	2.7	2.1	2.4
Index of ageing ^{3/}	57.2	75.2	66.0	81.2	104.3	92.6	110.8	139.7	125.0	137.0	171.9	154.3	153.8	193.0	173.0

Age-group (years)	2038			2043			2048			2053		
	Male	Female	Both sexes	Male	Female	Both sexes	Male	Female	Both sexes	Male	Female	Both sexes
Under 15	84.7	82.1	166.8	76.6	74.2	150.8	69.0	66.8	135.8	62.9	60.9	123.7
15 - 59	359.1	345.4	704.5	336.1	320.0	656.1	318.5	301.2	619.7	294.7	276.7	571.4
60 & over	149.9	181.6	331.5	159.5	192.0	351.5	159.6	191.5	351.1	162.8	192.8	355.6
Total	593.7	609.1	1,202.8	572.2	586.2	1,158.4	547.1	559.5	1,106.6	520.3	530.4	1,050.7
Pensioner support ratio ^{2/}	2.4	1.9	2.1	2.1	1.7	1.9	2.0	1.6	1.8	1.8	1.4	1.6
Index of ageing ^{3/}	177.0	221.2	198.7	208.2	258.8	233.1	231.3	286.7	258.5	258.8	316.6	287.5

^{1/} In thousands

^{2/} Number of persons of working age (15-59 years) per old-age pensioner (aged 60 years and over).

^{3/} Number of persons aged 60 years and over per 100 children below 15 years.

Figure 5 - Population pyramids, Republic of Mauritius, 1962 - 2053

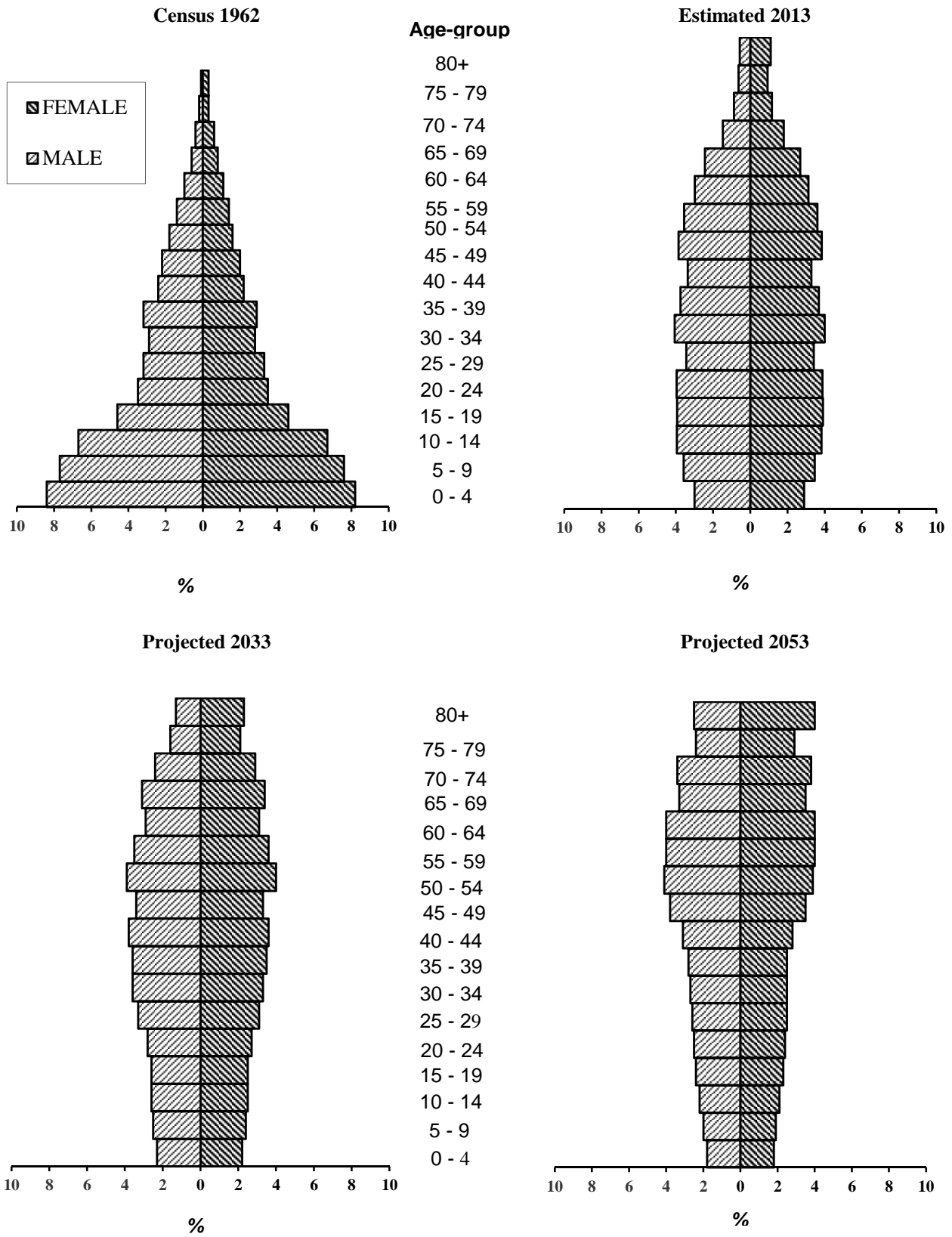

**Table 8.5 - Projected number of beneficiaries and estimated future costs of basic pension,
Republic of Mauritius, 2013 - 2053**

(a) Actual & projected no. of beneficiaries as at December, by pension type, 2013 - 2053

Pension type	Actual number Dec 2013	Projected number of beneficiaries ('000)							
		2018	2023	2028	2033	2038	2043	2048	2053
Basic Retirement Pension	177.7	211.0	253.7	293.6	312.4	331.5	351.5	351.1	355.6
<i>of whom</i>									
<i>Severely handicapped</i> ^{1/}	16.8	19.3	23.3	28.0	32.9	37.4	41.4	43.9	45.2
Basic Widow's Pension	20.5	21.4	21.4	20.6	21.4	21.2	19.6	19.6	18.3
Basic Invalid's Pension	30.9	31.2	30.9	30.1	29.8	28.8	27.1	26.1	24.2
<i>of whom</i>									
<i>Severely handicapped</i> ^{2/}	6.6	6.7	6.6	6.4	6.3	6.1	5.7	5.5	5.1
Basic Orphan's Pension	0.4	0.3	0.3	0.2	0.2	0.2	0.2	0.2	0.2
Guardian's Allowance	0.3	0.3	0.3	0.2	0.2	0.2	0.2	0.2	0.2
Child's Allowance	18.0	16.5	14.5	12.8	12.0	11.3	10.5	9.5	8.6
<i>of whom children of beneficiaries of:</i>									
<i>Basic Retirement Pension</i>	0.3	0.3	0.2	0.2	0.2	0.2	0.2	0.1	0.1
<i>Basic Widow's Pension</i>	6.4	5.9	5.2	4.5	4.2	4.0	3.7	3.4	3.0
<i>Basic Invalid's Pension</i>	10.9	9.8	8.7	7.7	7.3	6.9	6.3	5.7	5.2
<i>Other</i> ^{3/}	0.5	0.5	0.4	0.4	0.3	0.3	0.3	0.3	0.2

^{1/} drawing the Enhanced Basic Retirement Pension

^{2/} drawing Additional Basic Invalid's Pension (Carer's Allowance)

^{3/} children of previous beneficiaries of Basic Retirement Pension or Basic Widow's Pension or Basic Invalid's Pension

(b) Actual & estimated future costs (Rs Mn) by pension type, 2013 - 2053

Pension type	Actual amount 2013	Estimated future costs at 2010 pension rates (Rs Mn)							
		2018	2023	2028	2033	2038	2043	2048	2053
Basic Retirement Pension (including Enhanced Basic Retirement Pension and Child's Allowance)	8,737	10,503	12,588	14,611	15,640	16,785	18,062	18,295	18,696
Basic Widow's Pension (including Child's Allowance)	953	961	947	905	935	923	854	849	794
Basic Invalid's Pension (including Carer's Allowance and Child's Allowance)	1,517	1,582	1,551	1,497	1,477	1,425	1,338	1,285	1,190
Basic Orphan's Pension ^{1/} (including Guardian's Allowance)	26	23	21	18	17	16	15	13	12

^{1/} includes also allowances to children of previous beneficiaries of Basic Retirement Pension or Basic Widow's Pension or Basic Invalid's Pension

MISCELLANEOUS
SERIES

Table 9.1(a) - Basic Retirement Pension(BRP) - Number of beneficiaries by age-group and amount disbursed, Republic of Mauritius, 1986 - 2013 ^{1/}

Year	Age group (years)				Total	Amount paid (RsMn) ^{2/}
	60-74	75-89	90-99	100 & over		
1986-1987	66,808	15,247	722		82,777	228.57
1987-1988	68,497	15,843	783		85,123	276.07
1988-1989	69,862	17,008	829		87,699	336.35
1989-1990	70,828	17,661	813		89,302	381.15
1990-1991	72,078	18,482	892		91,452	541.36
1991-1992	72,946	19,548	971		93,465	681.02
1992-1993	73,851	20,256	1,133		95,240	758.42
1993-1994	76,376	21,066	1,205		98,647	859.65
1994-1995	78,422	21,974	1,269		101,665	982.65
1995-1996	79,497	22,932	1,375		103,804	1,190.58
1996-1997	81,090	24,510	1,506		107,106	1,583.06
1997-1998	82,157	25,037	1,541	49	108,784	1,764.74
1998-1999	82,267	25,794	1,466	44	109,571	2,047.79
1999-2000	83,114	27,188	1,532	51	111,885	2,208.45
2000-2001	82,834	28,647	1,600	50	113,131	2,484.42
2001-2002	83,405	29,675	1,657	55	114,792	2,592.89
2002-2003	83,752	30,780	1,739	53	116,324	2,918.08
2003-2004	85,996	31,454	1,937	61	119,448	3,156.93
2004-2005 ^{3/}	87,358	31,371	2,019	54	120,802	3,486.24
2005-2006	91,988	32,302	2,004	50	126,344	4,128.98
2006-2007	96,179	32,737	2,143	67	131,126	4,459.11
2007-2008	100,585	33,522	2,234	67	136,408	4,761.79
2008-2009	104,780	34,476	2,254	72	141,582	5,685.01
2010	115,200	36,083	2,497	90	153,870	6,612.26
2011	121,310	37,138	2,680	91	161,219	7,170.80
2012	128,706	38,179	2,869	93	169,847	7,979.66
2013	135,754	38,859	3,006	102	177,721	8,736.61

^{1/} As from 2010, "Number of beneficiaries" are calculated as at 31st December whereas "Amount paid" relates to Calendar year.

^{2/} Including Enhanced Basic Retirement Pension and Child's Allowance

^{3/} Pension was not paid on a universal basis from December 2004 to June 2005

Table 9.1(b) - Basic Retirement Pension(BRP) - Number of beneficiaries by age-group and amount disbursed, Island of Mauritius, 1986 - 2013 ^{1/}

Year	Age group (years)				Total	Amount paid (RsMn) ^{2/}
	60-74	75-89	90-99	100 & over		
1986-1987	65,296	14,808	707		80,811	223.18
1987-1988	66,955	15,380	767		83,102	269.59
1988-1989	68,295	16,531	815		85,641	328.40
1989-1990	69,205	17,195	795		87,195	371.82
1990-1991	70,419	17,985	870		89,274	528.01
1991-1992	71,248	19,012	948		91,208	664.44
1992-1993	72,090	19,744	1,116		92,950	739.79
1993-1994	74,556	20,527	1,171		96,254	837.79
1994-1995	76,523	21,459	1,234		99,216	958.37
1995-1996	77,553	22,375	1,339		101,267	1,160.41
1996-1997	79,114	23,946	1,462		104,522	1,542.06
1997-1998	80,047	24,415	1,494	48	106,004	1,718.22
1998-1999	80,044	25,150	1,413	43	106,650	1,992.97
1999-2000	80,800	26,514	1,478	48	108,840	2,147.25
2000-2001	80,394	27,949	1,546	49	109,938	2,416.44
2001-2002	80,912	28,969	1,607	53	111,541	2,521.95
2002-2003	81,174	30,056	1,685	51	112,966	2,840.90
2003-2004	83,387	30,724	1,877	59	116,047	3,073.77
2004-2005 ^{3/}	84,672	30,642	1,954	51	117,319	3,396.74
2005-2006	89,213	31,533	1,928	49	122,723	4,011.63
2006-2007	93,390	31,896	2,071	63	127,420	4,334.27
2007-2008	97,757	32,653	2,159	63	132,632	4,620.15
2008-2009	101,920	33,595	2,176	71	137,762	5,525.43
2010	112,298	35,115	2,406	89	149,908	6,431.68
2011	118,320	36,140	2,596	88	157,144	6,978.64
2012	125,669	37,141	2,785	89	165,684	7,772.12
2013	132,686	37,750	2,928	98	173,462	8,518.01

^{1/} As from 2010, "Number of beneficiaries" are calculated as at 31st December whereas "Amount paid" relates to Calendar year.

^{2/} Including Enhanced Basic Retirement Pension and Child's Allowance

^{3/} Pension was not paid on a universal basis from December 2004 to June 2005

Table 9.1(c) - Basic Retirement Pension(BRP) - Number of beneficiaries by age-group and amount disbursed, Island of Rodrigues^{2/}, 1986 - 2013^{1/}

Year	Age group (years)				Total	Amount paid (RsMn) ^{3/}
	60-74	75-89	90-99	100 & over		
1986-1987	1,512	439	15		1,966	5.39
1987-1988	1,542	463	16		2,021	6.48
1988-1989	1,567	477	14		2,058	7.95
1989-1990	1,623	466	18		2,107	9.33
1990-1991	1,659	497	22		2,178	13.35
1991-1992	1,698	536	23		2,257	16.58
1992-1993	1,761	512	17		2,290	18.63
1993-1994	1,820	539	34		2,393	21.86
1994-1995	1,899	515	35		2,449	24.28
1995-1996	1,944	557	36		2,537	30.17
1996-1997	1,976	564	44		2,584	41.00
1997-1998	2,110	622	47	1	2,780	46.52
1998-1999	2,223	644	53	1	2,921	54.82
1999-2000	2,314	674	54	3	3,045	61.20
2000-2001	2,440	698	54	1	3,193	67.98
2001-2002	2,493	706	50	2	3,251	70.94
2002-2003	2,578	724	54	2	3,358	77.18
2003-2004	2,609	730	60	2	3,401	83.16
2004-2005 ^{4/}	2,686	729	65	3	3,483	89.50
2005-2006	2,775	769	76	1	3,621	117.35
2006-2007	2,789	841	72	4	3,706	124.84
2007-2008	2,828	869	75	4	3,776	141.64
2008-2009	2,860	881	78	1	3,820	159.58
2010	2,902	968	91	1	3,962	180.58
2011	2,990	998	84	3	4,075	192.16
2012	3,037	1,038	84	4	4,163	207.54
2013	3,068	1,109	78	4	4,259	218.60

^{1/} As from 2010, "Number of beneficiaries" are calculated as at 31st December whereas "Amount paid" relates to Calendar year.

^{2/} Including Island of Agalega

^{3/} Including Enhanced Basic Retirement Pension and Child's Allowance

^{4/} Pension was not paid on a universal basis from December 2004 to June 2005

Table 9.2 - Basic Retirement Pension (BRP) - Rates per month by age-group, 1950 - 2013 ^{1/}

(Rs)

Age group (years)	1950-52	1953-56	1957-71	1972	1973	1974	1975	1976	1977	1978-1979	1980	1981	1982	1983	1984
60 - 74	15	20	22	25	30	40	50	65	90	100	122	141	158	174	184
75 - 89														200	212
90 - 99														300	318
100 & over															

Age group (years)	1985	1986	1987	1988	1989	1990	1991	1992	1993	1994	1995 ^{2/}	1996	1997	1998	1999
60 - 74	201	211	243	280	308	400	480	520	572	630	675	1,055	1,150	1,300	1,400
75 - 89	231	243	279	350	385	500	600	650	715	790	840				
90 - 99	347	364	419	550	605	2,000	3,000	3,100	3,410	3,755	3,900	4,120	4,450	5,000	5,400
100 & over		600	690	1,000	1,100						4,000	4,220	4,560	5,275	6,000

Age group (years)	2000	2001	2002	2003	2004	2005	2006	2007	2008	2009	2010	2011	2012	2013
60 - 74	1,500	1,575	1,700	1,790	1,900 ^{3/}	2,200	2,365	2,571	2,802	2,945	3,048	3,146	3,350	3,494
75 - 89					2,000 ^{4/}	2,250								
90 - 99	5,725	6,015	6,400	6,735	6,850	6,900	7,035	7,647	8,335	8,760	9,067	9,357	9,975	10,404
100 & over	6,500	6,825	7,300	7,680	7,795	7,850	7,985	8,680	9,461	9,944	10,292	10,621	11,320	11,807

^{1/} As from 2010 rates are fixed on 1st January of each year instead of 1st July for the previous years

^{2/} Prevailing from 1 July 1995 to February 1996

^{3/} Refers to age group 60-69

^{4/} Refers to age group 70-89

Table 9.3 - Enhanced Basic Retirement Pension (BRP/SH) - Number of beneficiaries by age-group and island, 1995-2013 ^{1/}

Year	Republic of Mauritius					Island of Mauritius					Island of Rodrigues				
	Age group (years)				Total	Age group (years)				Total	Age group (years)				Total
	60-74	75-89	90-99	100 & over		60-74	75-89	90-99	100 & over		60-74	75-89	90-99	100 & over	
1995	4,626	4,244	508		9,378	4,558	4,138	486		9,182	68	106	22		196
1996	4,700	4,654	628		9,982	4,598	4,498	603		9,699	102	156	25		283
1997	5,020	5,313	748		11,081	4,893	5,133	717		10,743	127	180	31		338
1998	4,982	5,457	814		11,253	4,801	5,229	775		10,805	181	228	39		448
1999	5,229	5,790	818	42	11,879	5,044	5,542	774	41	11,401	185	248	44	1	478
2000	5,786	6,537	915	49	13,287	5,567	6,251	871	46	12,735	219	286	44	3	552
2001	5,896	7,089	988	47	14,020	5,691	6,807	941	46	13,485	205	282	47	1	535
2002	6,292	7,509	1,053	51	14,905	6,110	7,251	1,015	49	14,425	182	258	38	2	480
2003	6,463	7,951	1,137	48	15,599	6,289	7,728	1,095	46	15,158	174	223	42	2	441
2004	6,754	8,263	1,293	56	16,366	6,546	8,022	1,248	54	15,870	208	241	45	2	496
2005	6,827	8,360	1,359	50	16,596	6,609	8,146	1,312	47	16,114	218	214	47	3	482
2006	7,063	8,644	1,360	45	17,112	6,856	8,434	1,303	44	16,637	207	210	57	1	475
2007	7,140	8,755	1,441	61	17,397	6,933	8,521	1,389	57	16,900	207	234	52	4	497
2008	6,737	8,669	1,513	62	16,981	6,503	8,396	1,455	58	16,412	234	273	58	4	569
2009	6,422	8,470	1,504	67	16,463	6,188	8,212	1,449	66	15,915	234	258	55	1	548
2010	6,507	8,624	1,664	86	16,881	6,244	8,314	1,587	85	16,230	263	310	77	1	651
2011	6,315	8,412	1,714	86	16,527	6,037	8,059	1,638	83	15,817	278	353	76	3	710
2012	6,390	8,364	1,823	86	16,663	6,128	8,026	1,755	82	15,991	262	338	68	4	672
2013	6,439	8,403	1,876	92	16,810	6,225	8,067	1,818	88	16,198	214	336	58	4	612

^{1/} As from 2010, "Number of beneficiaries" are calculated as at 31st December instead of 30th June as in the previous years

Table 9.4 - Total Enhanced Basic Retirement Pension (BRP/SH) - Rates ^{1/}by age-group, 1989 - 2013 ^{2/}

(Rs)

Year	Age-group (years)			
	60-74	75-89	90-99	100 & over
1989	616	693	913	1,408
1990	800	900	2,400	
1991	960	1,080	3,480	
1992	1,040	1,170	3,620	
1993	1,144	1,287	3,982	
1994	1,260	1,420	4,385	
1995	1,350	1,515	4,575	4,675
1996	1,800		4,865	4,965
1997	1,965		5,265	5,375
1998	2,220		5,920	6,195
1999	2,400		6,400	7,000
2000	2,560		6,785	7,560
2001	2,690		7,130	7,940
2002	2,905		7,605	8,505
2003	3,060		8,005	8,950
2004	3,230 ^{3/}	3,330 ^{4/}	8,180	9,125
2005	3,615	3,665	8,315	9,265
2006	3,855		8,525	9,475
2007	4,191		9,267	10,300
2008	4,568		10,101	11,227
2009	4,801		10,616	11,800
2010	4,969		10,988	12,213
2011	5,128		11,339	12,603
2012	5,463		12,088	13,433
2013	5,698		12,608	14,011

^{1/} Inclusive of Basic Retirement Pension.

^{2/} As from 2010 rates are fixed on 1st January of each year instead of 1st July for the previous years

^{3/} For age group (60-69) years

^{4/} For age group (70-89) years

Table 9.5(a) - Basic Widows Pension (BWP) - Number of beneficiaries by age-group, amount disbursed^{1/} and rate per month, Republic of Mauritius, 1994-2013

Year	Age-group (Years)									Total	Amount disbursed (RsMn) ^{2/}	Rate per month (Rs) ^{3/}
	Under 20	20-24	25-29	30-34	35-39	40-44	45-49	50-54	55-59			
1994-1995	51	94	297	804	1,542	2,706	3,919	4,595	5,684	19,692	190.14	630
1995-1996	59	75	309	806	1,583	2,561	4,278	4,833	5,438	19,942	209.52	675
1996-1997	46	84	300	770	1,618	2,624	4,470	5,069	5,447	20,428	325.31	1,055
1997-1998	20	95	279	790	1,593	2,559	4,551	5,475	5,433	20,795	366.52	1,150
1998-1999	13	88	298	748	1,563	2,630	4,505	5,486	5,822	21,153	421.96	1,300
1999-2000	6	93	275	727	1,568	2,651	4,390	5,600	6,013	21,323	451.16	1,400
2000-2001	2	95	269	705	1,569	2,682	4,193	6,247	6,378	22,140	499.41	1,500
2001-2002	2	70	264	655	1,486	2,718	4,200	6,407	6,682	22,484	521.25	1,575
2002-2003	2	53	256	612	1,491	2,636	4,088	6,481	7,242	22,861	584.49	1,700
2003-2004	5	59	257	597	1,359	2,631	4,071	6,518	7,260	22,757	610.14	1,790
2004-2005	6	44	264	575	1,299	2,577	4,137	6,304	7,466	22,672	639.43	1,900
2005-2006	6	46	254	568	1,228	2,582	4,110	6,046	8,133	22,973	687.81	2,025
2006-2007	5	44	230	572	1,166	2,428	4,076	5,971	8,318	22,810	722.01	2,130
2007-2008	3	53	203	575	1,100	2,395	3,965	5,836	8,481	22,611	778.84	2,315
2008-2009	2	59	186	540	1,108	2,276	3,968	5,852	8,605	22,596	844.16	2,523
2010	4	58	167	571	1,010	2,138	3,982	5,796	8,089	21,815	885.50	2,745
2011	3	49	172	557	1,010	2,008	3,903	5,742	8,059	21,503	893.82	2,833
2012	3	44	170	526	1,004	1,929	3,784	5,665	7,875	21,000	935.52	3,020
2013	2	37	163	495	1,023	1,788	3,576	5,654	7,773	20,511	952.57	3,150

^{1/} As from 2010, "Number of beneficiaries" are calculated as at 31st December whereas "Amount paid" relates to Calendar year

^{2/} Including child's allowance

^{3/} As from 2010 rates are fixed on 1st January of each year instead of 1st July for the previous years

Table 9.5(b) - Basic Widows Pension (BWP) - Number of beneficiaries by age-group, amount disbursed ^{1/} and rate per month, Island of Mauritius, 1994-2013

Year	Age group (Years)									Total	Amount disbursed (RsMn) ^{2/}	Rate per month (Rs) ^{3/}
	Under 20	20-24	25-29	30-34	35-39	40-44	45-49	50-54	55-59			
1994-1995	50	93	295	789	1,511	2,664	3,878	4,514	5,574	19,368	186.80	630
1995-1996	58	75	306	792	1,551	2,524	4,230	4,756	5,334	19,626	206.06	675
1996-1997	45	84	296	760	1,581	2,594	4,419	4,998	5,335	20,112	319.81	1,055
1997-1998	19	95	275	783	1,550	2,513	4,501	5,400	5,323	20,459	360.70	1,150
1998-1999	12	88	292	739	1,528	2,582	4,439	5,420	5,713	20,813	415.39	1,300
1999-2000	6	92	268	716	1,537	2,599	4,320	5,530	5,905	20,973	444.41	1,400
2000-2001	2	94	266	685	1,546	2,627	4,136	6,168	6,270	21,794	492.70	1,500
2001-2002	2	69	263	637	1,467	2,658	4,143	6,325	6,570	22,134	514.48	1,575
2002-2003	2	51	254	592	1,471	2,576	4,016	6,402	7,140	22,504	577.37	1,700
2003-2004	5	54	253	575	1,340	2,575	4,004	6,421	7,172	22,399	602.66	1,790
2004-2005	6	43	259	555	1,275	2,525	4,065	6,205	7,373	22,306	632.02	1,900
2005-2006	6	44	249	552	1,195	2,543	4,027	5,945	8,028	22,589	675.93	2,025
2006-2007	5	43	223	561	1,129	2,393	3,988	5,870	8,200	22,412	709.30	2,130
2007-2008	3	52	197	564	1,065	2,357	3,886	5,726	8,363	22,213	764.81	2,315
2008-2009	2	58	178	529	1,077	2,237	3,885	5,757	8,460	22,183	827.99	2,523
2010	4	58	158	555	987	2,085	3,909	5,678	7,946	21,380	867.21	2,745
2011	3	49	164	542	987	1,958	3,844	5,625	7,914	21,086	875.79	2,833
2012	3	44	165	510	982	1,881	3,721	5,539	7,727	20,572	916.00	3,020
2013	2	37	160	479	1,000	1,745	3,517	5,525	7,623	20,088	932.26	3,150

^{1/} As from 2010, "Number of beneficiaries" are calculated as at 31st December whereas "Amount paid" relates to Calendar year

^{2/} Including child's allowance

^{3/} As from 2010 rates are fixed on 1st January of each year instead of 1st July for the previous years

Table 9.5(c) - Basic Widows Pension (BWP) - Number of beneficiaries by age-group, amount disbursed^{1/} and rate per month, Island of Rodrigues^{2/}, 1994-2013

Year	Age group (Years)									Total	Amount disbursed (RsMn) ^{3/}	Rate per month (Rs) ^{4/}
	Under 20	20-24	25-29	30-34	35-39	40-44	45-49	50-54	55-59			
1994-1995	1	1	2	15	31	42	41	81	110	324	3.34	630
1995-1996	1	-	3	14	32	37	48	77	104	316	3.46	675
1996-1997	1	-	4	10	37	30	51	71	112	316	5.50	1,055
1997-1998	1	-	4	7	43	46	50	75	110	336	5.82	1,150
1998-1999	1	-	6	9	35	48	66	66	109	340	6.57	1,300
1999-2000	-	1	7	11	31	52	70	70	108	350	6.75	1,400
2000-2001	-	1	3	20	23	55	57	79	108	346	6.71	1,500
2001-2002	-	1	1	18	19	60	57	82	112	350	6.77	1,575
2002-2003	-	2	2	20	20	60	72	79	102	357	7.12	1,700
2003-2004	-	5	4	22	19	56	67	97	88	358	7.48	1,790
2004-2005	-	1	5	20	24	52	72	99	93	366	7.41	1,900
2005-2006	-	2	5	16	33	39	83	101	105	384	11.88	2,025
2006-2007	-	1	7	11	37	35	88	101	118	398	12.71	2,130
2007-2008	-	1	6	11	35	38	79	110	118	398	14.03	2,315
2008-2009	-	1	8	11	31	39	83	95	145	413	16.17	2,523
2010	-	-	9	16	23	53	73	118	143	435	18.29	2,745
2011	-	-	8	15	23	50	59	117	145	417	18.03	2,833
2012	-	-	5	16	22	48	63	126	148	428	19.52	3,020
2013	-	-	3	16	23	43	59	129	150	423	20.31	3,150

^{1/} As from 2010, "Number of beneficiaries" are calculated as at 31st December whereas "Amount paid" relates to Calendar year

^{2/} Including Island of Agalega

^{3/} Including child's allowance

^{4/} As from 2010 rates are fixed on 1st January of each year instead of 1st July for the previous years

Table 9.6(a) - Basic Invalid Pension(BIP) - Number of beneficiaries by age group, amount disbursed and rate per month, Republic of Mauritius, 1994 - 2013 ^{1/}

Year	Age group (Years)									Total	Amount disbursed (RsMn) ^{2/}	Rate per month (Rs) ^{3/}
	15-19	20-24	25-29	30-34	35-39	40-44	45-49	50-54	55-59			
1994-1995	785	1,013	1,599	2,084	1,890	1,968	2,026	2,180	2,264	15,809	170.72	630
1995-1996	869	1,021	1,419	2,157	2,022	1,928	2,250	2,221	2,243	16,130	188.66	675
1996-1997	984	1,105	1,405	2,290	2,110	2,138	2,491	2,422	2,460	17,405	302.29	1,055
1997-1998	942	1,128	1,265	2,283	2,216	2,170	2,507	2,451	2,544	17,506	351.42	1,150
1998-1999	976	1,174	1,349	2,267	2,466	2,367	2,688	2,715	2,858	18,860	430.14	1,300
1999-2000	998	1,222	1,350	2,132	2,792	2,610	2,823	2,929	3,102	19,958	484.93	1,400
2000-2001	1,037	1,379	1,493	2,078	3,104	2,950	3,029	3,460	3,440	21,970	568.35	1,500
2001-2002	1,044	1,482	1,538	1,993	3,185	3,103	3,238	3,817	3,605	23,005	615.72	1,575
2002-2003	1,087	1,441	1,611	1,883	3,197	3,263	3,350	3,998	3,797	23,627	717.55	1,700
2003-2004	1,198	1,456	1,717	1,951	3,186	3,542	3,648	4,229	4,108	25,035	805.50	1,790
2004-2005	1,151	1,503	1,821	2,017	2,969	3,836	3,811	4,241	4,297	25,646	867.15	1,900
2005-2006	1,218	1,562	2,093	2,187	2,948	4,201	4,133	4,430	4,866	27,638	995.30	2,025
2006-2007	1,261	1,498	1,997	2,139	2,715	4,180	4,179	4,530	5,104	27,603	1,061.92	2,130
2007-2008	1,291	1,477	1,881	2,195	2,510	4,059	4,280	4,509	5,161	27,363	1,125.91	2,315
2008-2009	1,265	1,524	1,799	2,154	2,455	3,828	4,369	4,617	5,158	27,169	1,214.19	2,523
2010	1,290	1,504	1,783	2,214	2,482	3,586	4,719	4,853	5,248	27,679	1,312.33	2,745
2011	1,334	1,399	1,751	2,277	2,503	3,548	4,888	4,971	4,257	26,928	1,335.50	2,833
2012	1,318	1,506	1,706	2,335	2,616	3,345	5,075	5,116	4,344	27,361	1,428.30	3,020
2013	1,450	1,755	1,835	2,658	2,948	3,691	5,734	5,847	5,012	30,930	1,517.38	3,150

^{1/} As from 2010, "Number of beneficiaries" are calculated as at 31st December whereas "Amount paid" relates to Calendar year

^{2/} Including Carer's and Child's allowances

^{3/} As from 2010 rates are fixed on 1st January of each year instead of 1st July for the previous years

Table 9.6(b) - Basic Invalid Pension(BIP) - Number of beneficiaries by age group, amount disbursed and rate per month, Island of Mauritius, 1994-2013 ^{1/}

Year	Age group (Years)									Total	Amount disbursed (RsMn) ^{2/}	Rate per month (Rs) ^{3/}
	15-19	20-24	25-29	30-34	35-39	40-44	45-49	50-54	55-59			
1994-1995	754	963	1,550	2,051	1,852	1,941	2,002	2,159	2,232	15,504	167.46	630
1995-1996	826	972	1,367	2,115	1,982	1,899	2,224	2,191	2,205	15,781	184.40	675
1996-1997	932	1,048	1,343	2,238	2,070	2,103	2,459	2,387	2,408	16,988	295.33	1,055
1997-1998	876	1,066	1,198	2,222	2,171	2,126	2,472	2,416	2,484	17,031	341.63	1,150
1998-1999	916	1,120	1,280	2,202	2,414	2,330	2,651	2,680	2,797	18,390	418.09	1,300
1999-2000	947	1,166	1,284	2,067	2,740	2,560	2,784	2,894	3,039	19,481	472.45	1,400
2000-2001	987	1,317	1,431	2,006	3,042	2,892	2,986	3,419	3,376	21,456	555.11	1,500
2001-2002	989	1,422	1,475	1,910	3,115	3,045	3,195	3,764	3,548	22,463	600.97	1,575
2002-2003	1,032	1,390	1,545	1,809	3,122	3,200	3,295	3,950	3,746	23,089	701.87	1,700
2003-2004	1,140	1,403	1,647	1,870	3,101	3,471	3,585	4,170	4,054	24,441	787.49	1,790
2004-2005	1,084	1,442	1,743	1,942	2,872	3,764	3,738	4,190	4,226	25,001	845.60	1,900
2005-2006	1,148	1,488	2,001	2,111	2,849	4,106	4,055	4,371	4,791	26,920	968.54	2,025
2006-2007	1,196	1,419	1,907	2,053	2,621	4,080	4,093	4,470	5,019	26,858	1,032.04	2,130
2007-2008	1,217	1,398	1,802	2,098	2,413	3,948	4,182	4,412	5,071	26,541	1,092.59	2,315
2008-2009	1,200	1,427	1,732	2,059	2,346	3,713	4,272	4,503	5,072	26,324	1,172.71	2,523
2010	1,235	1,413	1,708	2,112	2,386	3,463	4,619	4,721	5,161	26,818	1,270.90	2,745
2011	1,282	1,324	1,684	2,174	2,421	3,436	4,778	4,869	4,190	26,158	1,297.10	2,833
2012	1,277	1,439	1,626	2,239	2,533	3,233	4,965	5,009	4,286	26,607	1,387.09	3,020
2013	1,412	1,695	1,769	2,583	2,865	3,588	5,643	5,747	4,948	30,250	1,478.23	3,150

^{1/} As from 2010, "Number of beneficiaries" are calculated as at 31st December whereas "Amount paid" relates to Calendar year

^{2/} Including Carer's and Child's allowances

^{3/} As from 2010 rates are fixed on 1st January of each year instead of 1st July for the previous years

Table 9.6(c)- Basic Invalid Pension(BIP) - Number of beneficiaries by age-group, amount disbursed and rate per month, Island of Rodrigues, 1994-2013 ^{1/}

Year	Age group (Years)									Total	Amount disbursed (RsMn) ^{2/}	Rate per month (Rs) ^{3/}
	15-19	20-24	25-29	30-34	35-39	40-44	45-49	50-54	55-59			
1994-1995	31	50	49	33	38	27	24	21	32	305	3.26	630
1995-1996	43	49	52	42	40	29	26	30	38	349	4.26	675
1996-1997	52	57	62	52	40	35	32	35	52	417	6.96	1,055
1997-1998	66	62	67	61	45	44	35	35	60	475	9.79	1,150
1998-1999	60	54	69	65	52	37	37	35	61	470	12.05	1,300
1999-2000	51	56	66	65	52	50	39	35	63	477	12.48	1,400
2000-2001	50	62	62	72	62	58	43	41	64	514	13.24	1,500
2001-2002	55	60	63	83	70	58	43	53	57	542	14.75	1,575
2002-2003	55	51	66	74	75	63	55	48	51	538	15.68	1,700
2003-2004	58	53	70	81	85	71	63	59	54	594	18.01	1,790
2004-2005	67	61	78	75	97	72	73	51	71	645	21.55	1,900
2005-2006	70	74	92	76	99	95	78	59	75	718	26.76	2,025
2006-2007	65	79	90	86	94	100	86	60	85	745	29.88	2,130
2007-2008	74	79	79	97	97	111	98	97	90	822	33.32	2,315
2008-2009	65	97	67	95	109	115	97	114	86	845	41.48	2,523
2010	55	91	75	102	96	123	100	132	87	861	41.43	2,745
2011	52	75	67	103	82	112	110	102	67	770	38.40	2,833
2012	41	67	80	96	83	112	110	107	58	754	41.21	3,020
2013	38	60	66	75	83	103	91	100	64	680	39.15	3,150

^{1/} As from 2010, "Number of beneficiaries" are calculated as at 31st December whereas "Amount paid" relates to Calendar year

^{2/} Including Carer's and Child's allowances

^{3/} As from 2010 rates are fixed on 1st January of each year instead of 1st July for the previous years

Table 9.7(a) - Carer's Allowance (ABIP) - Number of beneficiaries by age-group and rate per month, Republic of Mauritius, 2003 - 2013 ^{1/}

Year	Age group (Years)									Total	Rate per month (Rs) ^{2/}
	15-19	20-24	25-29	30-34	35-39	40-44	45-49	50-54	55-59		
2003	443	567	588	424	686	692	818	1,121	1,194	6,533	1,100
2004	490	576	626	514	665	787	914	1,206	1,354	7,132	1,150
2005	483	579	688	556	622	843	946	1,212	1,425	7,354	1,225
2006	511	582	734	635	615	981	1,004	1,321	1,601	7,984	1,290
2007	513	559	712	659	601	973	989	1,307	1,702	8,015	1,402
2008	455	569	626	690	574	951	974	1,258	1,690	7,787	1,528
2009	405	577	587	662	590	838	1,026	1,209	1,623	7,517	1,606
2010	403	548	558	678	606	737	1,067	1,204	1,573	7,374	1,662
2011	364	495	505	613	548	666	965	1,089	1,424	6,669	1,715
2012	387	490	543	645	646	616	1,001	1,094	1,265	6,687	1,828
2013	376	429	560	590	682	587	964	1,096	1,303	6,587	1,907

^{1/} As from 2010, "Number of beneficiaries" are calculated as at 31st December instead of 30th June as in the previous years

^{2/} As from 2010 rates are fixed on 1st January of each year instead of 1st July for the previous years

Table 9.7(b) - Carer's Allowance (ABIP) - Number of beneficiaries by age-group and rate per month, Island of Mauritius, 2003 - 2013 ^{1/}

Year	Age-group (Years)									Total	Rate per month (Rs) ^{2/}
	15-19	20-24	25-29	30-34	35-39	40-44	45-49	50-54	55-59		
2003	424	548	568	406	667	675	805	1,106	1,172	6,371	1,100
2004	462	558	597	491	646	763	899	1,182	1,329	6,927	1,150
2005	446	552	646	532	595	811	922	1,190	1,383	7,077	1,225
2006	467	535	690	607	583	940	978	1,293	1,562	7,655	1,290
2007	465	514	670	626	566	927	954	1,277	1,662	7,661	1,402
2008	423	534	596	651	546	902	939	1,217	1,644	7,452	1,528
2009	382	543	567	633	563	800	988	1,175	1,586	7,237	1,606
2010	386	520	538	641	580	710	1,031	1,167	1,546	7,119	1,662
2011	349	471	488	581	525	643	934	1,057	1,400	6,448	1,715
2012	367	464	515	614	620	584	964	1,060	1,236	6,424	1,828
2013	361	404	528	567	649	553	928	1,059	1,272	6,321	1,907

^{1/} As from 2010, "Number of beneficiaries" are calculated as at 31st December instead of 30th June as in the previous years

^{2/} As from 2010 rates are fixed on 1st January of each year instead of 1st July for the previous years

Table 9.7(c) - Carer's Allowance (ABIP)- Number of beneficiaries by age-group and rate per month, Island of Rodrigues, 2003 - 2013 ^{1/}

Year	Age-group (Years)									Total	Rate per month (Rs) ^{2/}
	15-19	20-24	25-29	30-34	35-39	40-44	45-49	50-54	55-59		
2003	19	19	20	18	19	17	13	15	22	162	1,100
2004	28	18	29	23	19	24	15	24	25	205	1,150
2005	37	27	42	24	27	32	24	22	42	277	1,225
2006	44	47	44	28	32	41	26	28	39	329	1,290
2007	48	45	42	33	35	46	35	30	40	354	1,402
2008	32	35	30	39	28	49	35	41	46	335	1,528
2009	23	34	20	29	27	38	38	34	37	280	1,606
2010	17	28	20	37	26	27	36	37	27	255	1,662
2011	15	24	17	32	23	23	31	32	24	221	1,715
2012	20	26	28	31	26	32	37	34	29	263	1,828
2013	15	25	32	23	33	34	36	37	31	266	1,907

^{1/} As from 2010, "Number of beneficiaries" are calculated as at 31st December instead of 30th June as in the previous years

^{2/} As from 2010 rates are fixed on 1st January of each year instead of 1st July for the previous years

Table 9.8 - Basic Orphan's Pension (BOP) - Number of beneficiaries by age-group, island, amount disbursed and rate per month, 1994-2013 ^{1/}

Financial year	Republic of Mauritius						Island of Mauritius						Island of Rodrigues						Rate per month (Rs) ^{3/}
	Age-group (years)				Total	Amount (RsMn) ^{2/}	Age-group (years)				Total	Amount (RsMn) ^{2/}	Age-group (years)				Total	Amount (RsMn) ^{2/}	
	< 5	5-9	10-14	15-20			< 5	5-9	10-14	15-20			< 5	5-9	10-14	15-20			
1994-1995	38	226	330	390	984	4.94	23	156	259	340	778	3.85	15	70	71	50	206	1.09	255
1995-1996	15	200	294	351	860	5.81	11	133	230	306	680	4.57	4	67	64	45	180	1.24	350
1996-1997	6	198	309	376	889	7.40	6	132	248	322	708	5.88	-	66	61	54	181	1.52	500
1997-1998	9	191	340	198	738	7.81	9	127	267	175	578	6.24	-	64	73	23	160	1.57	550
1998-1999	9	159	381	170	719	10.91	8	111	301	143	563	8.81	1	48	80	27	156	2.10	725
1999-2000	13	110	388	175	686	10.22	12	86	299	149	546	8.08	1	24	89	26	140	2.14	785
2000-2001	9	72	393	177	651	13.01	7	61	302	142	512	10.91	2	11	91	35	139	2.10	840
2001-2002	9	59	372	162	602	11.04	5	51	284	129	469	8.86	4	8	88	33	133	2.18	885
2002-2003	10	50	325	168	553	14.41	8	43	252	137	440	12.21	2	7	73	31	113	2.20	955
2003-2004	8	57	279	185	529	14.40	7	50	228	143	428	12.31	1	7	51	42	101	2.09	1,005
2004-2005	11	48	217	181	457	14.11	11	40	183	136	370	12.18	-	8	34	45	87	1.93	1,050
2005-2006	8	47	168	211	434	14.55	7	39	145	158	349	12.70	1	8	23	53	85	1.85	1,120
2006-2007	8	44	141	184	377	14.86	7	37	124	142	310	13.10	1	7	17	42	67	1.76	1,180
2007-2008	9	42	147	198	396	20.70	7	34	129	160	330	18.00	2	8	18	38	66	2.70	1,283^{4/} 2,360^{5/}
2008-2009	12	40	123	178	353	22.07	11	32	108	154	305	19.57	1	8	15	24	48	2.50	1,398^{4/} 2,572^{5/}
2010	9	43	137	180	369	23.37	9	36	117	157	319	21.01	-	7	20	23	50	2.36	1,520^{4/} 2,798^{5/}
2011	9	50	132	180	371	24.38	8	45	112	159	324	21.94	1	5	20	21	47	2.44	1,569^{4/} 2,888^{5/}
2012	8	46	123	191	368	25.13	8	40	107	167	322	22.53	-	6	16	24	46	2.60	1,673^{4/} 3,079^{5/}
2013	10	51	134	179	374	26.49	9	46	118	154	327	23.80	1	5	16	25	47	2.69	1,745^{4/} 3,211^{5/}

^{1/} As from 2010, "Number of beneficiaries" are calculated as at 31st December whereas "Amount paid" relates to Calendar year

^{2/} Including Guardian's allowance and allowances to children of previous beneficiaries of Basic Retirement Pension or Basic Widow's Pension or Basic Invalid's Pension.

^{3/} As from 2010 rates are fixed on 1st January of each year instead of 1st July for the previous years

^{4/} Applicable to orphans under 15 years who are not in full-time education

^{5/} Applicable to orphans aged (3-20) years who are in full-time education

Table 9.9(a) - Basic Social Benefits by type and sex, Republic of Mauritius, 1995 - 2013 ^{1/}

Year	Basic Retirement Pension (BRP)			Basic Retirement Pension - Severely Handicapped (BRP/SH)			Basic Widow's Pension (BWP)	Basic Invalid's Pension (BIP)			Basic Orphan's Pension (BOP)		
	Male	Female	Both sexes	Male	Female	Both sexes		Male	Female	Both sexes	Male	Female	Both sexes
1995	44,855	56,810	101,665	3,629	5,749	9,378	19,692	8,088	7,721	15,809	479	505	984
1996	45,623	58,181	103,804	3,795	6,187	9,982	19,942	8,251	7,879	16,130	427	433	860
1997	46,914	60,192	107,106	4,172	6,909	11,081	20,428	8,820	8,585	17,405	439	450	889
1998	47,305	61,479	108,784	4,134	7,119	11,253	20,795	8,814	8,692	17,506	387	351	738
1999	47,462	62,109	109,571	4,281	7,598	11,879	21,153	9,472	9,388	18,860	370	349	719
2000	48,321	63,564	111,885	4,757	8,530	13,287	21,323	10,012	9,946	19,958	354	332	686
2001	48,758	64,373	113,131	4,989	9,031	14,020	22,140	10,961	11,009	21,970	341	310	651
2002	49,428	65,364	114,792	5,284	9,621	14,905	22,484	11,478	11,527	23,005	311	291	602
2003	49,904	66,420	116,324	5,466	10,133	15,599	22,861	11,798	11,829	23,627	278	275	553
2004	51,188	68,260	119,448	5,689	10,677	16,366	22,757	12,546	12,489	25,035	267	262	529
2005	50,781	70,021	120,802	5,708	10,888	16,596	22,672	12,880	12,766	25,646	230	227	457
2006	53,827	72,517	126,344	5,831	11,281	17,112	22,973	14,017	13,621	27,638	224	210	434
2007	56,065	75,061	131,126	5,969	11,428	17,397	22,810	13,814	13,789	27,603	194	183	377
2008	58,431	77,977	136,408	5,806	11,175	16,981	22,611	13,642	13,721	27,363	220	176	396
2009	60,658	80,924	141,582	5,630	10,833	16,463	22,596	13,593	13,576	27,169	198	155	353
2010	66,481	87,389	153,870	5,820	11,061	16,881	21,815	13,888	13,791	27,679	191	178	369
2011	69,914	91,305	161,219	5,595	10,932	16,527	21,503	13,522	13,406	26,928	195	176	371
2012	74,114	95,733	169,847	5,661	11,002	16,663	21,000	13,824	13,537	27,361	194	174	368
2013	77,789	99,932	177,721	5,712	11,098	16,810	20,511	15,710	15,220	30,930	194	180	374

^{1/} As from 2010, "Number of beneficiaries" are calculated as at 31st December instead of 30th June as in the previous years

Table 9.9(b) - Basic Social Benefits by type and sex, Island of Mauritius, 1995 - 2013 ^{1/}

Year	Basic Retirement Pension (BRP)			Basic Retirement Pension - Severely Handicapped (BRP/SH)			Basic Widow's Pension (BWP)	Basic Invalid's Pension (BIP)			Basic Orphan's Pension (BOP)		
	Male	Female	Both sexes	Male	Female	Both sexes		Male	Female	Both sexes	Male	Female	Both sexes
1995	43,701	55,515	99,216	3,555	5,627	9,182	19,368	7,946	7,558	15,504	369	409	778
1996	44,432	56,835	101,267	3,698	6,001	9,699	19,626	8,092	7,689	15,781	330	350	680
1997	45,709	58,813	104,522	4,056	6,687	10,743	20,112	8,640	8,348	16,988	340	368	708
1998	46,055	59,949	106,004	3,983	6,822	10,805	20,459	8,621	8,410	17,031	298	280	578
1999	46,159	60,491	106,650	4,131	7,270	11,401	20,813	9,271	9,119	18,390	287	276	563
2000	46,970	61,870	108,840	4,583	8,152	12,735	20,973	9,806	9,675	19,481	271	275	546
2001	47,320	62,618	109,938	4,807	8,678	13,485	21,794	10,740	10,716	21,456	259	253	512
2002	47,972	63,569	111,541	5,127	9,298	14,425	22,134	11,246	11,217	22,463	232	237	469
2003	48,406	64,560	112,966	5,326	9,832	15,158	22,504	11,567	11,522	23,089	211	229	440
2004	49,679	66,368	116,047	5,542	10,328	15,870	22,399	12,285	12,156	24,441	208	220	428
2005	49,246	68,073	117,319	5,570	10,544	16,114	22,306	12,585	12,416	25,001	181	189	370
2006	52,219	70,504	122,723	5,697	10,940	16,637	22,589	13,699	13,221	26,920	173	176	349
2007	54,422	72,998	127,420	5,838	11,062	16,900	22,412	13,479	13,379	26,858	153	157	310
2008	56,756	75,876	132,632	5,652	10,760	16,412	22,213	13,284	13,257	26,541	173	157	330
2009	58,949	78,813	137,762	5,483	10,432	15,915	22,183	13,224	13,100	26,324	165	140	305
2010	64,695	85,213	149,908	5,626	10,604	16,230	21,380	13,515	13,303	26,818	160	159	319
2011	68,071	89,073	157,144	5,394	10,423	15,817	21,086	13,184	12,974	26,158	168	156	324
2012	72,232	93,452	165,684	5,468	10,523	15,991	20,572	13,481	13,126	26,607	168	154	322
2013	75,858	97,604	173,462	5,536	10,662	16,198	20,088	15,389	14,861	30,250	166	161	327

^{1/} As from 2010, "Number of beneficiaries" are calculated as at 31st December instead of 30th June as in the previous years

Table 9.9(c) - Basic Social Benefits by type and sex, Island of Rodrigues, 1995 - 2013 ^{1/}

Year	Basic Retirement Pension (BRP)			Basic Retirement Pension - Severely Handicapped (BRP/SH)			Basic Widow's Pension (BWP)	Basic Invalid's Pension (BIP)			Basic Orphan's Pension (BOP)		
	Male	Female	Both sexes	Male	Female	Both sexes		Male	Female	Both sexes	Male	Female	Both sexes
1995	1,154	1,295	2,449	74	122	196	324	142	163	305	110	96	206
1996	1,191	1,346	2,537	97	186	283	316	159	190	349	97	83	180
1997	1,205	1,379	2,584	116	222	338	316	180	237	417	99	82	181
1998	1,250	1,530	2,780	151	297	448	336	193	282	475	89	71	160
1999	1,303	1,618	2,921	150	328	478	340	201	269	470	83	73	156
2000	1,351	1,694	3,045	174	378	552	350	206	271	477	83	57	140
2001	1,438	1,755	3,193	182	353	535	346	221	293	514	82	57	139
2002	1,456	1,795	3,251	157	323	480	350	232	310	542	79	54	133
2003	1,498	1,860	3,358	140	301	441	357	231	307	538	67	46	113
2004	1,509	1,892	3,401	147	349	496	358	261	333	594	59	42	101
2005	1,535	1,948	3,483	138	344	482	366	295	350	645	49	38	87
2006	1,608	2,013	3,621	134	341	475	384	318	400	718	51	34	85
2007	1,643	2,063	3,706	131	366	497	398	335	410	745	41	26	67
2008	1,675	2,101	3,776	154	415	569	398	358	464	822	47	19	66
2009	1,709	2,111	3,820	147	401	548	413	369	476	845	33	15	48
2010	1,786	2,176	3,962	194	457	651	435	373	488	861	31	19	50
2011	1,843	2,232	4,075	201	509	710	417	338	432	770	27	20	47
2012	1,882	2,281	4,163	193	479	672	428	343	411	754	26	20	46
2013	1,931	2,328	4,259	176	436	612	423	321	359	680	28	19	47

^{1/} As from 2010, "Number of beneficiaries" are calculated as at 31st December instead of 30th June as in the previous years

Table 9.10 - Number of guardians taking care of orphans (BOP/GA) by island and rate paid, 1995 - 2013

Year ^{1/}	Republic of Mauritius	Island of Mauritius	Island of Rodrigues	Rate per month (Rs) ^{2/}
1995	784	632	152	175
1996	735	591	144	195
1997	716	579	137	225
1998	605	482	123	320
1999	590	471	119	345
2000	545	438	107	370
2001	522	415	107	390
2002	491	386	105	420
2003	456	359	97	445
2004	437	347	90	465
2005	392	313	79	495
2006	363	287	76	520
2007	314	255	59	565
2008	324	269	55	616
2009	299	260	39	647
2010	313	275	38	670
2011	318	280	38	691
2012	317	278	39	737
2013	323	282	41	769

^{1/} As from 2010, "Number of beneficiaries" are calculated as at 31st December instead of 30th June as in the previous years

^{2/} As from 2010 rates are fixed on 1st January of each year instead of 1st July for the previous years

Table 9.11 - Number of cases of social aid paid by island , 1982-2013 ^{1/}

Year	Republic of Mauritius	Island of Mauritius	Island of Rodrigues
1982	...	14,221	...
1983	...	12,969	...
1984	...	12,559	...
1985	...	10,113	...
1986	...	10,142	...
1987	...	10,041	...
1988	...	9,880	...
1989	10,433	9,865	568
1990	10,342	9,733	609
1991	9,456	9,151	305
1992	9,391	8,734	657
1993	9,278	8,683	595
1994	9,607	8,986	621
1995	10,021	9,203	818
1996	10,761	9,861	900
1997	11,200	10,252	948
1998	11,048	10,145	903
1999	11,865	10,855	1,010
2000	12,622	11,618	1,004
2001	14,242	13,169	1,073
2002	17,026	15,830	1,196
2003	15,521	13,994	1,527
2004	16,346	14,558	1,788
2005	17,536	15,708	1,828
2006	17,100	15,259	1,841
2007	16,876	15,265	1,611
2008	16,577	14,996	1,581
2009	17,180	15,610	1,570
2010	19,432	17,239	2,193
2011	20,191	17,702	2,489
2012	20,447	17,622	2,825
2013	20,570	17,670	2,900

^{1/} As from 2010, " Number of cases" are calculated as at 31st December instead of 30th June as in the previous years

... Not available

Table 9.12 - Allowances paid under social aid , 1998 - 2013 ^{1/}

Type of allowance	Rate	1998/99	2003/04	2008/09	2010	2011	2012	2013
1.Claimant's Allowance	monthly	490	690	959	1,043	1,076	1,147	1,196
2.Spouse's Allowance (limited to 1 spouse)	monthly	490	690	959	1,043	1,076	1,147	1,196
3.Child's Allowance	monthly							
(a) under 10 years		180	265	373	406	419	447	447 ^{9/}
(b) (10-14) years		225	325	456	496	512	546	546 ^{9/}
(c) (15-20) years:								
(i) full time education		285	405	569	619	639	681	681 ^{9/}
(ii)sick (not in receipt of any benefit from NPA)		490	690	959	1,043	1,076	1,147	1,196
4.Compassionate Allowance (maximum of)	monthly	285	405	569	619	639	681	710
5.Rent Allowance (50% of rent paid by claimant up to a maximum of)	monthly	370	520	723	787	812	866	903
6.Minimum Social Aid	monthly	340	485	681	741	765	815	850
7.Fisherman's Allowance	daily	95	130	200	217	224	239	249
8.Funeral Grant (in the event of death of claimant or any of his dependents)								
(i) In Institutions		3,670	5,110	7,062	7,682	7,928	8,451	8,814
(ii) Allowance		1,870	2,610	3,608	3,925	4,051	4,318	4,504
9.Allowance to a cyclone refugee	(per head per night)	50	80	119	129	133	142	148
10.Allowance to a flood victim (maximum 3 days)								
Adult	per person	50	80	119	129	133	142	148
Child	per day	50	80	119	129	133	142	148
11.Allowance to a fire victim for the purchase of foodstuff	per person	740	1,035	1,440	1,566	1,616	1,723	1,797
12.Fire victim not provided by SILWF:								
(a)cooking utensils:								
Adult	per person	740	1,035	1,440	1,566	1,616	1,723	1,797
Child	per person	740	1,035	1,440	1,566	1,616	1,723	1,797
(b)Clothing:								
Adult	per person	740	1,035	1,440	1,566	1,616	1,723	1,797
Child	per person	740	1,035	1,440	1,566	1,616	1,723	1,797
(c)Furniture (up to 30 June 1993)								
(i) for household of 1or 2 persons		-	-	-	-	-	-	-
(ii) for household of 3 or 4 persons		-	-	-	-	-	-	-
(iii)for household of more than 4 persons		-	-	-	-	-	-	-
Furniture (effective as from 1 July 1993)	per person	740	1,035	1,440	1,566	1,616	1,723	1,797
(d)Resettlement allowance (effective as from 1st July 1993)	per h/hold	1,460	2,040	2,825	3,072	3,170	3,379	3,524
13.Grant to a discharged prisoner		95	150	214	233	240	256	267
14.Gift to a centenarian (one off payment)		10,000	10,000	15,000 ^{2/}	15,000	15,000	15,000	20,000
15.Grant for purchase of medicines to centenarians (effective as from 24.11.86)		440	620	859	935	965	1,029	1,073

Table 9.12 - Allowances paid under social aid , 1998 - 2013 ^{1/}

Type of allowance	Rate	1998/99	2003/04	2008/09	2010	2011	2012	2013
16.Allowance for purchase of rice and flour (effective as from 14.05.93)	per person							
(a) Social Aid Recipients		30	30	100	119	246	246	257
(b) CEB & NP Beneficiaries ^{3/}		-	-	100	119	246	246	257
17.Allowance in a case where the spouse gives birth to more than 2 children during one confinement ^{4/}	monthly	755	1,065	1,659	1,805	1,863	1,986	2,071
18.Grant for every inmate (capitation grant)	daily							
(i) (Under 69) years		65	95	154 ^{7/}	168	173	184	192
(ii) (70-89) years				169 ^{8/}	184	190	203	212
(ii) (90-99) years		195	280	437	475	490	522	544
(iii) 100 years and over		205	290	450	490	506	539	562
19.Grant for maintenance of buildings of institution	monthly	955	1,335	1,849	2,011	2,075	2,212	2,307
20.Grant for such staff of institution as may be approved by the Minister	monthly	2,120	2,955	4,088	4,446	4,588	4,891	5,101
21.Contribution in respect of every inmate	yearly	955	1,335	1,849	2,011	2,075	2,212	2,307
22.Inmates allowance to inmates who are qualified for social aid before their admission in a charitable institution	monthly	215	310	433	471	486	518	540
23. Guardian Allowance	monthly	240	345	486	529	546	737	769
24. Carer's Allowance(for children at least 60% permanently disabled and need constant care) ^{5/}	monthly	755	1,295	1,795	1,953	2,015	2,148	2,240
25. Beneficiaries of Basic Retirement Pension living alone and paying rent	monthly	640	900	1,250	1,360	1,404	1,497	1,561
26. One-off grant for the purchase of dentures(as from 1 July 2005)		-	-	2,488	2,707	2,794	2,978	3,106
27. Allowance for children who are: ^{6/}								
(i) severely disabled	per child	-	-	327	356	367	391	408
(ii) incontinent (from 2 to 15 years)	per child	-	-	327	356	367	391	408
(iii) bed-ridden (from 6 months to 15 years)	per child	-	-	327	356	367	391	408
28. Allowance for school related expenses to children attending school (per annum) ^{6/}	per child	-	-	436	474	489	521	543
Unemployment Hardship Relief								
29. Claimant's Allowance	monthly	150	220	308	335	346	369	385
30. Spouse's Allowance	monthly	150	220	308	335	346	369	385
31. Child's Allowance:								
(i) for every child under the age of 10	monthly	55	85	124	135	139	148	148
(ii) for every child aged (10-15) years	monthly	70	100	148	161	166	177	177
(iii) for every child aged (15-20) years who								
(a) is receiving full time education	monthly	90	145	207	226	233	248	248
(b) is unable to earn a living through any disability	monthly	90	145	207	226	233	248	259
32. Rent allowance - 50% of rent paid up to a maximum of	monthly	115	170	243	264	272	290	302
33.Minimum Hardship Relief	monthly	80	120	178	194	200	213	222

^{1/} As from 2010 rates are fixed on 1st January of each year instead of 1st July for the previous years

^{2/} As from 1 Sept 2004 ^{3/} As from 1 July 2006

^{4/} As from 1 March 1995, allowance is paid to each child over and above 2 live births for a maximum of 12 months. As from 1st July 1998, allowance is payable to each child over and above 1 live birth for a max of 12 months. As from 1st July 2006, allowance is payable for a maximum of 24 months

^{5/} As from 1 July 2005, applies to 6 months-15 years and 1 July 2006, to 6 months -18 years.

^{6/} As from 1 July 2007

^{7/} As from 1 July 2008, applicable to those aged less than 60 years

^{8/} As from 1 July 2008, applicable to those aged (60-89) years

^{9/} Or Rs 750 for those opting for new scheme as announced in Budget Speech 2013

Table 9.13 - Workers injured in work accidents reported by month and year, Republic of Mauritius, 1994 - 2013

Month	1994	1995	1996	1997	1998	1999	2000	2001	2002	2003	2004	2005	2006	2007	2008	2009	2010	2011	2012	2013
January	399	533	429	292	181	249	215	180	157	166	169	119	153	183	102	84	81	83	74	76
February	537	366	286	231	229	206	241	229	220	266	264	180	191	226	139	78	90	104	94	96
March	538	441	364	311	425	322	429	308	290	298	361	215	233	250	156	110	96	165	92	73
April	947	447	412	386	404	365	278	373	302	238	338	251	202	291	190	93	105	124	127	76
May	800	577	447	419	507	368	434	380	266	241	347	273	248	348	166	92	86	139	112	62
June	871	687	543	450	468	395	410	385	221	299	345	281	224	227	164	107	151	116	92	94
Jan - June	4,092	3,051	2,481	2,089	2,214	1,905	2,007	1,855	1,456	1,508	1,824	1,319	1,251	1,525	917	564	609	731	591	477
July	666	379	548	509	473	441	365	471	397	258	308	246	246	260	173	88	108	104	83	85
August	758	553	647	488	376	432	466	403	292	192	300	292	244	264	130	82	101	75	72	81
September	938	561	485	630	531	428	427	366	381	240	307	259	242	201	143	92	82	76	74	71
October	798	719	588	558	545	492	354	455	438	253	312	330	188	192	142	88	117	105	89	110
November	730	583	540	454	529	422	418	407	373	203	228	236	246	122	104	89	83	99	84	76
December	582	434	356	493	481	339	387	278	238	167	152	177	192	111	104	67	77	49	57	54
July- Dec	4,472	3,229	3,164	3,132	2,935	2,554	2,417	2,380	2,119	1,313	1,607	1,540	1,358	1,150	796	506	568	508	459	477
Jan - Dec	8,564	6,280	5,645	5,221	5,149	4,459	4,424	4,235	3,575	2,821	3,431	2,859	2,609	2,675	1,713	1,070	1,177	1,239	1,050	954
<i>July - June^{1/}</i>	9,776	7,523	5,710	5,253	5,346	4,840	4,561	4,272	3,836	3,627	3,137	2,926	2,791	2,883	2,067	1,360	1,115	1,299	1,099	936

^{1/} Refers to July - December of previous year and January - June of reference year

Table 9.14 - Minimum and maximum remunerations^{1/} on which contributions to the National Pension Fund are payable by type of employee and year, 1995 - 2013

Year ^{2/}	Monthly paid employee		Half monthly paid employee		Fortnightly paid employee		Weekly paid employee		Daily paid employee	
	Minimum Remuneration (Rs)	Maximum Remuneration (Rs)	Minimum Remuneration (Rs)	Maximum Remuneration (Rs)	Minimum Remuneration (Rs)	Maximum Remuneration (Rs)	Minimum Remuneration (Rs)	Maximum Remuneration (Rs)	Minimum Remuneration (Rs)	Maximum Remuneration (Rs)
1995	612	4,625	307	2,313	282	2,135	141	1,067	23	178
1996	612	4,625	307	2,313	282	2,135	141	1,067	23	178
1997	699	5,100	350	2,550	323	2,354	161	1,177	27	196
1998	699	5,100	350	2,550	323	2,354	161	1,177	27	196
1999	800	5,535	400	2,768	370	2,555	184	1,277	31	213
2000	800	5,535	400	2,768	370	2,555	184	1,277	31	213
2001	908	6,000	454	3,000	419	2,769	210	1,385	35	231
2002	975	6,435	488	3,218	450	2,970	225	1,485	38	248
2003	1,025	6,765	513	3,383	473	3,122	237	1,561	39	260
2004	1,095	7,205	548	3,603	505	3,325	253	1,663	42	277
2005	1,215	7,990	608	3,995	561	3,688	280	1,844	47	307
2006	1,315	8,640	658	4,320	607	3,988	303	1,994	51	332
2007	1,380	9,040	690	4,520	637	4,172	318	2,086	53	348
2008	1,440	9,435	720	4,718	665	4,355	332	2,177	55	363
2009	1,540	10,095	770	5,048	711	4,659	355	2,330	59	388
2010	1,750	11,470	875	5,735	808	5,294	404	2,647	67	441
2011	1,905	12,460	953	6,230	879	5,751	440	2,875	73	479
2012	1,905	12,460	953	6,230	879	5,751	440	2,875	73	479
2013	2,060	13,470	1,030	6,735	951	6,217	475	3,108	79	518

^{1/} Excluding bonus, overtime pay and allowances and excluding household workers

^{2/} Remunerations are updated on the 1st July of each year



APPENDIX

MINISTRY OF SOCIAL SECURITY, NATIONAL SOLIDARITY & REFORM INSTITUTIONS

YEARLY RETURN - INDOOR RELIEF

INFIRMARIES RECEIVING CAPITATION GRANT FROM THE MINISTRY OF SOCIAL SECURITY

January 2013 - December 2013

Name of infirmary :

Please fill in this return (in duplicate) and return the original copy not later than **22 January 2014** to :

Statistics Unit

Ministry of Social Security, National Solidarity and Reform Institutions

Social Security House, 3rd Floor

Rose Hill

Name of officer in charge: Signature:.....

Date:

Tel No:

1. Please state number of inmates:

- (a) as at 31 December 2012
- (b) admitted 1 January 2013 to 31 December 2013
- (c) discharged 1 January 2013 to 31 December 2013
- (d) who died 1 January 2013 to 31 December 2013
- (e) total number of inmates as at 31 December 2013

Male	Female	Both sexes

Note: 1(e) = 1(a)+1(b)-1(c)-1(d)

2. Please state the age distribution of inmates on roll as at 31 December 2013

Age (years)	Male	Female	Both Sexes
Under 20			
20-24			
25-29			
30-34			
35-39			
40-44			
45-49			
50-54			
55-59			
60-64			
65-69			
70-74			
75-79			
80-84			
85-89			
90 & over			
Total = 1(e)			

3(a). Please state number of inmates (Male) by age and main type of disability, if any, as at 31 December 2013

MALE

Type of disability	A g e (Y e a r s)																
	Unde r 20	20-24	25-29	30-34	35-39	40-44	45-49	50-54	55-59	60-64	65-69	70-74	75-79	80-84	85-89	90 & over	Total
Loss of both limbs																	
Loss of both hands																	
Loss of all fingers or both thumbs																	
Loss of sight																	
Total paralysis																	
Partial paralysis																	
Loss of an arm at shoulder																	
Loss of a leg at the hip																	
Total deafness																	
Mental diseases																	
Heart diseases																	
Rheumatism																	
Asthma																	
Diabetes																	
Cancer																	
Dumb																	
Other (including those suffering from multiple disabilities)																	
Inmates with no disabilities																	
TOTAL																	

3(b). Please state number of inmates (Female) by age and main type of disability, if any, as at 31 December 2013

FEMALE

Type of disability	A g e (Y e a r s)																
	Unde r 20	20-24	25-29	30-34	35-39	40-44	45-49	50-54	55-59	60-64	65-69	70-74	75-79	80-84	85-89	90 & over	Total
Loss of both limbs																	
Loss of both hands																	
Loss of all fingers or both thumbs																	
Loss of sight																	
Total paralysis																	
Partial paralysis																	
Loss of an arm at shoulder																	
Loss of a leg at the hip																	
Total deafness																	
Mental diseases																	
Heart diseases																	
Rheumatism																	
Asthma																	
Diabetes																	
Cancer																	
Dumb																	
Other (including those suffering from multiple disabilities)																	
Inmates with no disabilities																	
TOTAL																	

MINISTRY OF SOCIAL SECURITY, NATIONAL SOLIDARITY & REFORM INSTITUTIONS
YEARLY RETURN - INDOOR RELIEF
ORPHANAGES RECEIVING CAPITATION GRANT FROM THE MINISTRY OF SOCIAL SECURITY
January 2013 - December 2013

Name of orphanage :

Please fill in this return (in duplicate) and return the original copy not later than **22 January 2014** to :

Statistics Unit
 Ministry of Social Security, National Solidarity and Reform Institutions
 Social Security House, 3rd Floor
 Rose Hill

Name of officer in charge: Signature:.....

Date: Tel No:

1. Please state number of inmates:

- (a) as at 31 December 2012
- (b) admitted 1 January 2013 to 31 December 2013
- (c) discharged 1 January 2013 to 31 December 2013
- (d) who died 1 January 2013 to 31 December 2013
- (e) total number of inmates as at 31 December 2013

Male	Female	Both sexes

Note: 1(e) = 1(a)+1(b)-1(c)-1(d)

2. Please state the age distribution of inmates on roll as at 31 December 2013

Age (years)	Male	Female	Both Sexes
Under 1			
1			
2			
3			
4			
5			
6			
7			
8			
9			
10-14			
15-19			
20-24			
25-29			
30 & over			
Total = 1(e)			

3(a). Please state number of inmates (Male) by age and main type of disability, if any, as at 31 December 2013

MALE

Type of disability	A g e (Y e a r s)															Total
	Under 1	1	2	3	4	5	6	7	8	9	(10-14)	(15-19)	(20-24)	(25-29)	30 & over	
Loss of both limbs																
Loss of both hands																
Loss of all fingers or both thumbs																
Loss of sight																
Total paralysis																
Partial paralysis																
Loss of an arm at shoulder																
Loss of a leg at the hip																
Total deafness																
Mental diseases																
Heart diseases																
Rheumatism																
Asthma																
Diabetes																
Cancer																
Dumb																
Other (including those suffering from multiple disabilities)																
Inmates with no disabilities																
TOTAL																

3(b). Please state number of inmates (Female) by age and main type of disability, if any, as at 31 December 2013

FEMALE

Type of disability	A g e (Y e a r s)															Total
	Under 1	1	2	3	4	5	6	7	8	9	(10-14)	(15-19)	(20-24)	(25-29)	30 & over	
Loss of both limbs																
Loss of both hands																
Loss of all fingers or both thumbs																
Loss of sight																
Total paralysis																
Partial paralysis																
Loss of an arm at shoulder																
Loss of a leg at the hip																
Total deafness																
Mental diseases																
Heart diseases																
Rheumatism																
Asthma																
Diabetes																
Cancer																
Dumb																
Other (including those suffering from multiple disabilities)																
Inmates with no disabilities																
TOTAL																