

**Ministry of Finance & Economic Development**

**STATISTICS MAURITIUS**

**DIGEST  
OF  
AGRICULTURAL STATISTICS  
2013**

**October 2014**

**(Price: Rs 200.00)**

**DIGEST  
OF  
AGRICULTURAL STATISTICS  
2013**

# DIGEST OF AGRICULTURAL STATISTICS – 2013

## FOREWORD

This is the thirtieth issue of a regular publication of Statistics Mauritius on agricultural statistics. It contains metadata on agricultural statistics and an overview of the main indicators of the sector.

The digest is published annually and is designed to bring together in a single report as many series as possible on agricultural statistics. It contains information on the sugar, tea, tobacco, food crops, livestock and fisheries sectors. Data showing the pattern of food consumption of the population are given in the yearly "Food Balance Sheets". Agricultural price statistics are shown in the section "Producer Price Index - Agriculture (PPI-A)". All data relate to the Island of Mauritius, unless otherwise specified.

The data published cover in general the five-year period from 2009 to 2013 and are the latest available as at end of August 2014. Some of the figures are provisional and subject to revision in later issues. Figures in this issue supersede those appearing in previous ones. Historical series of main agricultural statistics can also be accessed from Statistics Mauritius website (<http://statsmauritius.gov.mu>).

It is hoped that the data assembled in this digest will meet the needs of users, in particular agricultural policy makers, planners and scientists.

The preparation of this report has necessitated the mobilisation of resources and the cooperation of numerous organizations, both public and private. Their assistance is gratefully acknowledged.

**L. F. Cheung Kai Suet**

**Director of Statistics**

Statistics Mauritius  
Ministry of Finance and Economic Development  
Port Louis  
**MAURITIUS**

October 2014

For further inquiries about the current or past issues of the digest, please contact:

**Mr. B. Unmar**  
Senior Statistician

**Mr D. Chinnee**  
Senior Statistical Officer  
Agriculture Unit  
Statistics Mauritius  
5<sup>th</sup> Floor, L.I.C Centre  
Port Louis  
Tel: (230) 208-1800  
Fax: (230) 211-4150 / (230)213-6535  
Email: [cso\\_agriculture@mail.gov.mu](mailto:cso_agriculture@mail.gov.mu)  
Website: <http://statsmauritius.gov.mu>

## CONTENTS

	<b>Page</b>
<b>PART I – INTRODUCTION</b>	
1. General	9
2. Definitions	9
3. Technical notes	9
<b>PART II – SOURCES AND METHODS</b>	
1. Production Account	11
1.1 Agriculture, hunting, forestry and fishing	11
1.2 Sugar Industry	14
<b>PART III– STATISTICAL TABLES AND ANALYSIS</b>	
1. Overview of main agricultural statistics - 2013	17
<b>SECTION 1 - SUMMARY TABLES - AGRICULTURAL SECTOR</b>	
Table 1.1 - Share of agriculture in the economy - Republic of Mauritius, 2011 - 2013	23
1.2 - Distribution of gross domestic product at basic prices by industrial group - Republic of Mauritius, 2011 - 2013	24
1.3 - Production account of agriculture - Republic of Mauritius, 2011 - 2013	25
1.4 - Value added of agriculture at basic prices by main product group - Republic of Mauritius, 2011 - 2013	25
1.5 - Agricultural production, growth rate (% increase over previous year) - Republic of Mauritius, 2011 - 2013	26
1.6 - Agricultural crops: area harvested and production - Island of Mauritius, 2012 - 2013	27
1.7 - Production of agro-industrial products - Island of Mauritius, 2012 - 2013	27
1.8 - Domestic exports of agricultural products -Republic of Mauritius, 2009 – 2013	29

## CONTENTS (cont'd)

		<b>Page</b>
Table 1.9	- Employment in agricultural, industrial and services sector (large establishments) - Republic of Mauritius, March 2009 - March 2013	30
1.10	- Employment in the agricultural sector (large establishments) - Republic of Mauritius, March 2009 - 2013	31
1.11	- Employment in the agricultural sector (large and other than large establishments) - Republic of Mauritius, June 2012 & June 2013	32

### SECTION 2 - SUGAR INDUSTRY STATISTICS

2.1	- Production account of the sugar industry - Island of Mauritius, 2011	35
2.2	- Production account of the sugar industry - Island of Mauritius, 2012	36
2.3	- Area under sugar cane cultivation - Island of Mauritius, 2012 - 2013 (as at 30 June)	37
2.4	- Area harvested, cane production, cane yield of estates, metayers and owner-planters - Island of Mauritius, 2004 -2013	39
2.5	- Area harvested, cane production, cane yield of estates, metayers and owner-planters by region - Island of Mauritius, 2012 – 2013	40
2.6	- Sugar crop 2012 (area harvested, cane produced, yield and sugar production by factory area) - Island of Mauritius	41
2.7	- Sugar crop 2013 (area harvested, cane produced, yield and sugar production by factory area) - Island of Mauritius	42

## CONTENTS (cont'd)

			<b>Page</b>
Table	2.8	- Distribution of owner and tenant planters by size of plantation - Island of Mauritius, 2012 – 2013	43
	2.9	- Production of sugar, molasses and scum - Island of Mauritius, 2004 – 2013	45
	2.10	- Supply and disposal of sugar - Republic of Mauritius, 2004 – 2013	46
	2.11	- Monthly supply and disposal of sugar - Republic of Mauritius, 2013	47
	2.12	- Sugar sales and revenue - Island of Mauritius, crop year : 2003/04 - 2013/14	49
	2.13	- Sugar exports by main markets - Island of Mauritius, crop year : 2010/11 - 2013/14	51
	2.14	- Earnings of sugar producers - Ex-syndicate, before charging sugar insurance premium - Island of Mauritius, 2009 – 2013	52
	2.15	- Employment by sugar estates and large sugar cane planters and by sex - Island of Mauritius, March 2010 - March 2013	53

### SECTION 3 - TEA AND TOBACCO

	3.1	- Area under tea cultivation - Island of Mauritius, 2009 – 2013	57
	3.2	- Distribution of individual tea plantations by size - Island of Mauritius, 2013	57
	3.3	- Production of green leaf of tea by type of producer - Island of Mauritius, 2009 – 2013	58

**CONTENTS (cont'd)**

		<b>Page</b>
Table 3.4	- Production of black tea by factories - Island of Mauritius, 2009 – 2013	59
3.5	- Exports of green and black tea (at current and constant 2007 prices) - Island of Mauritius, 2009 – 2013	60
3.6	- Exports of green and black tea by country of destination - Island of Mauritius, 2009 – 2013	61
3.7	- Tobacco: Area harvested, yield and production of leaf, Island of Mauritius: 2009 - 2013	62
3.8	- Tobacco: Average price paid to planters and value of production - Island of Mauritius: 2009 -2013	63

**SECTION 4 - FOODCROPS**

4.1	- Area harvested and production of food crops - Island of Mauritius, 2009 – 2013	67
4.2	- Average yield of selected food crops - Island of Mauritius, 2004 - 2013	70
4.3	- Area harvested and production of food crops grown in interline plantations -Island of Mauritius, 2011 - 2013	71
4.4	- Food crops: Monthly area harvested - Island of Mauritius, 2012	72
4.5	- Food crops: Monthly area harvested - Island of Mauritius, 2013	73
4.6	- Monthly production of food crops -Island of Mauritius, 2012	74
4.7	- Monthly production of food crops - Island of Mauritius, 2013	75
4.8	- Area harvested and production of food crops by district - Island of Mauritius, 2009 -2013	76
4.9	- Area harvested and production of beans and peas by district - Island of Mauritius, 2009 -2013	77
4.10	- Area harvested and production of potato by district - Island of Mauritius, 2009 - 2013	78
4.11	- Area harvested and production of maize by district - Island of Mauritius, 2009 - 2013	79



## CONTENTS (cont'd)

		<b>Page</b>
Table	4.12 - Area harvested and production of groundnut by district - Island of Mauritius, 2009 - 2013	80
	4.13 - Area harvested and production of onion by district - Island of Mauritius, 2009 - 2013	81
	4.14 - Area harvested and production of tomato by district - Island of Mauritius, 2009 - 2013	82
	4.15 - Area harvested and production of cabbage and cauliflower by district - Island of Mauritius, 2009 - 2013	83
	4.16 - Area harvested and production of creepers by district - Island of Mauritius, 2009 - 2013	84
	4.17 - Area harvested and production of mixed vegetables by district - Island of Mauritius, 2009 - 2013	85
	4.18 - Area harvested and production of banana by district - Island of Mauritius, 2009 - 2013	86
	4.19 - Area harvested and production of pineapple by district - Island of Mauritius, 2009 - 2013	87
	4.20 - Average monthly retail prices of food crops - Island of Mauritius, 2012	88
	4.21 - Average monthly retail prices of food crops - Island of Mauritius, 2013	90

## SECTION 5 - LIVESTOCK AND FISHERIES

5.1	- Number of cattle, goats, sheep and pigs by type of breeder, as at December 2013 - Island of Mauritius	95
5.2	- Number of small breeders and number of livestock by district, as at December 2013 - Island of Mauritius	95
5.3	- Livestock slaughtered - Island of Mauritius, 2010 - 2013	96
5.4	- Production of fish (in wet weight equivalent) - Island of Mauritius, 2004 - 2013	97
5.5	- Catch from artisanal fishing by type - Island of Mauritius, 2010 - 2013	98
5.6	- Total exports and imports of fish and fish preparations - Republic of Mauritius, 2010 - 2013	98

## CONTENTS (cont'd)

		<b>Page</b>
<b>SECTION 6 - FOOD BALANCE SHEETS</b>		
	General notes	103
Table 6.1	- Per capita consumption of selected commodities - Republic of Mauritius, 2006 – 2013	105
	6.2 - Per capita consumption of food commodities - Republic of Mauritius, 2012 – 2013	107
	6.3 - Food Balance Sheet - Republic of Mauritius, 2012	114
	6.4 - Food Balance Sheet - Republic of Mauritius, 2013	121
 <b>SECTION 7 – PRODUCER PRICE INDEX – AGRICULTURE (PPI-A)</b>		
	Methodology for the construction of PPI-A	131
7.1	- Monthly indices by commodity group and product - Island of Mauritius, January 2012 - December 2013	133
7.2	- Annual indices, annual changes (%) and net contributions of commodity group and product to the change -Island of Mauritius, 2011- 2013	135
7.3	- Monthly and quarterly indices for the Agricultural sector, January 2007 – December 2013	136
7.4	- Monthly indices for the Agricultural sector, January 1998 - December 2013	137
 <b>SECTION 8 – MISCELLANEOUS AGRICULTURAL STATISTICS</b>		
8.1	- Land utilisation - Island of Mauritius, 2005	141
8.2	- Effective area under cultivation - Island of Mauritius, 2009 - 2013	142
8.3	- Land under irrigation - Island of Mauritius, 2010 – 2013 (as at December)	142
8.4	- Imports of agricultural and food products - Republic of Mauritius, 2009 - 2013	143

## CONTENTS (cont'd)

		<b>Page</b>
Table 8.5	- Imports of selected items (quantity) - Republic of Mauritius, 2009 - 2013	146
8.6	- Imports of major agricultural inputs - Republic of Mauritius, 2009 - 2013	147
8.7	- Consumption of fertilisers (Product weight) – Republic of Mauritius, 2009 - 2013	148
8.8	- Average price of fertilisers - Republic of Mauritius, 2012 – 2013	149
8.9	- Monthly average rainfall by region - Island of Mauritius, 2013	151
8.10	- Monthly average minimum temperature by region - Island of Mauritius, 2013	152
8.11	- Monthly average maximum temperature by region - Island of Mauritius, 2013	153
8.12	- Number of housing units with kitchen garden by size and district, Republic of Mauritius, 2011 Housing Census	155
8.13	- Geographical distribution of fruit trees of bearing age on residential premises by type, Republic of Mauritius, 2000 Housing Census	156
8.14	- Geographical distribution of fruit trees of bearing age on residential premises by type, Republic of Mauritius, 2011 Housing Census	157
Glossary		158

## ILLUSTRATIONS

		<b>Page</b>
Figure 1 -	Share of agriculture in the economy - Republic of Mauritius, 2013	24
2 -	Total domestic exports - Republic of Mauritius, 2004 – 2013 (f.o.b value)	28
3 -	Employment by sector - Republic of Mauritius, March 2009 - March 2013 (large establishments)	30
4 -	Area under sugar cane cultivation as at June 2013 - Island of Mauritius	37
5 -	Area harvested and production of sugar cane - Island of Mauritius, 1994 - 2013	38
6 -	Average yield of sugar cane - Island of Mauritius, 2009 - 2013	38
7 -	Average extraction rate of sugar - Island of Mauritius, 2004 - 2013	44
8 -	Value of sugar production - Island of Mauritius, 2004 – 2013 (at current and constant prices)	48
9 -	Average export price of sugar - Island of Mauritius, 2006 – 2013 (by main markets)	50
10 -	Average ex-syndicate price of sugar - Island of Mauritius, 2004 - 2013	52
11 -	Exports of green and black tea - Island of Mauritius, 2004 – 2013 (at current and constant 2007 prices)	60
12 -	Food crop production - Island of Mauritius, 2004 - 2013	69
13 -	Total exports and imports of fish - Republic of Mauritius, 2004 - 2013	99
14 -	Per capita consumption of selected commodities -Island of Mauritius, 2006 - 2013	106
15 -	Land utilisation - Island of Mauritius, 2005	141
16 -	Consumption of fertilisers (Product weight) - Republic of Mauritius, 2009 - 2013	148
17 -	Monthly average rainfall - Island of Mauritius, 2012 - 2013	150
18 -	Monthly average minimum temperature - Island of Mauritius, 2013	154
19 -	Monthly average maximum temperature - Island of Mauritius, 2013	154

## **PART I - INTRODUCTION**

### **1. General**

All tables in this issue refer to the Island of Mauritius unless otherwise specified. The 1993 Systems of National Accounts (1993 SNA) has been used for the compilation of production accounts. Figures for section 1 (except tables 1.6 & 1.7) and section 6 (except figure 15) pertain to the Republic of Mauritius and have been adjusted to include backyard food crop production.

### **2. Definitions**

#### **2.1 Basic price**

The basic price is the amount receivable by the producer exclusive of taxes payable on products and inclusive of subsidies receivable on products. The equivalent for imported products is the c.i.f (cost, insurance and freight) value, that is, the value at the border of the importing country.

#### **2.2 Purchaser's price**

Purchaser's price is the amount payable by the purchaser. This includes trade margins realised by wholesalers and retailers as well as transport margins (that is, any transport charges paid separately by the purchaser) and non-deductible VAT.

### **3. Technical Notes**

#### **3.1 Rounding of figures**

It is to be noted that in some tables totals may not add up due to independent rounding of figures.

#### **3.2 Regions (note to Table 2.5)**

<u>Regions (Factory Area)</u>	<u>Corresponding districts</u>
North	Port Louis, Pamplemousses and Riviere du Rempart
South	Grand Port and Savanne
East	Moka, Flacq and Part of Plaines Wilhems
West	Black River and Part of Plaines Wilhems

### 3.3 Symbols and abbreviations

***Symbols:***

... : Negligible  
 — : Nil

***Abbreviations:***

Rs : Mauritian Rupees  
 '000 : Thousand  
 No. : Number  
 N.A : Not available  
 N.Ap : Not applicable  
 n.e.s : Not elsewhere specified  
 c.i.f : Cost, insurance and freight  
 f.o.b : Free on board

### 3.4 Conversion factors

1 hectare = 2.36922 arpents

1 arpent = 100 perches

1 perche = 11 toises

1 inch = 25.4 millimetres

1 tonne = 1,000 kilograms = 0.9842 long ton

1 hectolitre = 100 litres

To convert degrees Celsius (Centigrade) into degrees Fahrenheit multiply by 9/5  
 and add 32<sup>0</sup>

## **Part II – SOURCES AND METHODS**

### **1. Production Account**

#### **1.1 Agriculture, forestry and fishing**

The activities in this sector are presented in the following sub-groups:

Industrial crops (sugar cane, tea and tobacco)

Food crops, fruits and flowers

Livestock, poultry and related products

Agricultural services

Forestry and hunting

Fishing

Government services

#### **(i) Data sources**

Ministry of Agro-Industry and Food Security

Mauritius Cane Industry Authority (MCIA)

Ministry of Fisheries

Mauritius Chamber of Agriculture

Mauritius Sugar Syndicate

Food and Agricultural Research and Extension Institute (FAREI, ex-AREU)

Mauritius Meat Authority (MMA)

Annual Survey of Employment and Earnings

Household Budget Surveys

Agricultural Cost of Production Survey (ACOPS)

Special enquiries from food crop planters, livestock and poultry breeders and providers of agricultural services

#### **(ii) Methodology**

Separate production accounts are prepared for each of the sub-groups mentioned above. Apart from sugar and tea, agricultural activities are performed mainly by small planters, breeders and fishermen who do not keep proper records of their transactions. Because of the lack of proper accounts, a variety of methods, based essentially on the commodity flow approach, is used to estimate gross output, intermediate consumption and value added.

(a) ***Industrial crops***

*Sugar cane:* Details on the sugar industry are given separately in Section 1.2.

*Tea and Tobacco:* Quantities and prices of tea and tobacco leaves are available from the National Agricultural Products Regulatory Office (NAPRO). Intermediate inputs per hectare are computed based on benchmark ratios from Agricultural Cost of Production Survey (ACOPS) 2005. Total intermediate consumption is then obtained by applying the appropriate rates of inputs to the total area under cultivation.

(b) ***Food crops, fruits and flowers***

*Food crops:* Since July 1997, monthly data on food crops production and area harvested are obtained from the Food and Agricultural Research and Extension Institute (FAREI), which accounts for about 80% of total production. Estimates of backyard production are made on the basis of consumption data collected through the Household Budget Surveys. Retail prices of about forty food crops and fruits are collected weekly by the Prices unit. This enables the valuation of the output for each product at basic price by deducting transport costs and retail margin from its retail price value.

Intermediate consumption expenditure is then estimated by applying ratios of inputs from Agricultural Cost of Production Survey (ACOPS) 2005. Some of the inputs, for example fertilizers, pesticides, seeds are cross-checked with imports and local production figures.

*Fruits and flowers:* Monthly production of banana and pineapple and area harvested are obtained from FAREI. As regards other fruits, the number of fruit trees in bearing age is estimated based on the "1985 Fruit Trees Survey" carried out by the Extension Service Division of the Ministry of Agro-Industry and Food Security. Production is first estimated in quantity using an average yield per tree, taking into account the climatic factor. This production is valued at basic prices.

The main source of data for estimating production of flower is exports data from the External Trade unit. A separate estimate is worked out for locally sold flowers, based on the number of weddings, deaths, religious ceremonies, etc.

(c) ***Livestock, poultry and related products***

The Mauritius Meat Authority (MMA) forwards a monthly return on the number of heads and carcass weight of local/imported cattle, sheep, goats and pigs slaughtered at the Central Abattoir. To these, are added the weight of off-abattoir slaughters estimated from permits issued by the Ministry of Agro-Industry and Food Security. The total quantity multiplied by a weighted average retail price gives the gross output at basic prices (after deducting retail margins and transport costs). Estimates of intermediate expenditure on cattle feeds, salt and water etc. are made and deducted from the gross output to obtain value added.

Poultry and egg production are calculated from data obtained through the questionnaires sent to all large producers. These data are supplemented with estimates made for small breeders. Estimates of backyard production are based on the number of broilers sold by the large establishments and on the quantity of feeds sold.

Estimates of milk production are obtained from the Animal Production Division of the Ministry of Agro-Industry and Food Security.



**(d) Government Services**

Total output is valued as the sum of production costs and is estimated as follows:

Gross output = Intermediate Consumption  
+ Compensation of employees  
+ Consumption of fixed capital

The government accounts are prepared by the Accountant General's Department. The expenditure items in the recurrent budget are carefully scrutinised and classified in categories such as compensation of employees, intermediate consumption, capital expenditure, transfers, etc. Likewise, items of expenditure in the capital budget are examined and classified under capital formation, intermediate consumption, capital transfer, etc. For other units, data are extracted from their financial accounts.

**(e) Forestry and hunting**

Estimates of forestry production namely, wood processed by sawmills and, to a lesser extent, firewood is made on the basis of information obtained from the Forestry Service of the Ministry of Agro-Industry and Food Security.

Hunting, mainly deer hunting, is undertaken during a specific period of the year. The associations of hunters provide data on the production of venison. This is valued at basic prices as for other livestock.

Intermediate costs for both forestry and hunting are negligible so that the gross output is composed essentially of value added.

**(f) Fishing**

The Ministry of Fisheries provides data on the quantity of fish caught. Separate figures are given in respect of lagoon and bank fishing. These are then valued at market prices available from the Prices unit. The transport and retail margins are estimated and deducted from the market price value to give gross output at basic prices. Intermediate inputs for lagoon fishing is very low as the fishermen who are engaged in fishing in coastal waters, use artisanal methods and the catch is usually sold fresh. Bank fishing involves higher costs as the fish are caught in high seas in larger vessels. Also, these fish are sold frozen.

## **1.2 The Sugar Industry**

There are three categories of growers in the sugar industry, namely “miller”, “metayer” and “owner” planters. Millers are owners of sugar factors and large plots of land around these factories. Metayers are normally employees of the millers who are allowed to grow sugarcane on their lands.

Value added generated by the sugar industry is attributed, for national accounting purposes, to the following industrial activity groups:

*Agriculture:* the final product is sugarcane. Both millers and planters are engaged in its production.

*Manufacturing:* the final product is sugar and its by-products, molasses, scums and electricity, which excludes Independent Power Producers (IPPs). Only millers are engaged in this activity.

*Transport:* includes only the millers’ own account transport of sugarcane, sugar and other inputs

*Distribution:* includes activities of brokers, shippers and the Mauritius Sugar Syndicate:

### **(i) Methodology**

The period from the growing stage up to the marketing of all sugar produced covers eighteen months. Production is valued on an accrual basis, so that output relating to crop year, say 2012/2013 is treated as production for calendar year 2012. The sugar cane crop of a given year normally extends from July to June of the following year.

Sugar is marketed solely through the Mauritius Sugar Syndicate. This agency provides data on value and price of sugar, both local sales and exports’ proceeds. All the expenses incurred in respect of marketing are also given.

Production accounts are compiled using information from surveys and other data made available by different organisations.

### **(ii) Production Account of Sugar Cane**

Separate accounts are prepared in respect of millers and planters.

The gross proceeds from the sales of sugar and its by-products are obtained from the Mauritius Sugar Syndicate. The gross output of sugar cane comprises 78% of the gross proceeds as the remaining 22% accrue to millers to cover the milling cost.

Intermediate expenses in respect of sugarcane cultivation owned by millers are compiled from annual surveys of selected establishments.

*Manufacturing:* The end product is sugar and only millers are engaged in its production. The gross output is worked out from the gross proceeds of sugar. The main item under goods consumed is sugarcane; other inputs include milling cost and marketing expenses which are obtained from the Mauritius Chamber of Agriculture, the Mauritius Sugar Syndicate and the survey of sugar factories.

*Transport:* The sugar estates and millers provide their own means of transport. Most of their canes, sugar and other inputs are transported by their own lorries. The 'Transport' activity is valued at cost.

The expenditure incurred in respect of purchases of materials and services, compensation of employees and consumption of fixed capital are obtained from surveys. The total of these aggregates gives the gross output. Transport cost is then imputed, on a pro-rata basis, to the intermediate consumption expenditure of the agriculture and manufacturing sectors.

*Distribution:* The gross output is computed from the related expenditure items as given in the Mauritius Sugar Syndicate report. The cost component consists mainly of elements of value added.

## **PART III – STATISTICAL TABLES AND ANALYSIS**

### **1. Overview of main agricultural statistics – 2013**

#### **1.1 Value added of agriculture**

Value added at current basic prices of the agricultural sector was Rs 10,558 million in 2013, representing a rise of 0.6% compared to the 2012 figure of Rs 10,494 million. In real terms, it grew by 0.4%. This is explained by the combined effect of a contraction of 1.9% in “sugar cane” and an increase of 1.7% in “other agriculture”. (Tables 1.1 & 1.5)

#### **1.2 Share of agriculture in GDP**

The share of agriculture to GDP was 3.3% in 2013, lower than the figure of 3.5% in 2012. (Table 1.1)

In 2012, the share of the sugar industry in GDP was 2.2%.

#### **1.3 Employment in agriculture**

Employment in agriculture increased by 2.3% from 43,200 in 2012 to 44,200 in 2013. Employment in large establishments decreased by 5.4 % from 14,900 in 2012 to 14,100 in 2013. On the other hand, employment in other than large establishments increased by 6.4% to reach 30,100 in 2013 compared to 28,300 in 2012. (Table 1.11)

It is to be noted that the “Voluntary Retirement Scheme” in the Sugar Industry started in 2001 following the enactment of SIE Act No.21 of 2001. In 2007, following agreement reached between Mauritius Sugar Producers Association (MSPA) and the Government, the “VRS” (Voluntary Retirement Scheme) and “ERS” (Early Retirement Scheme) were implemented as per the SIE Act amended No.3 of March 2007. As at December 2013, the revised figures on the number of employees who have terminated their contract of employment after the period 2007 was 6,617 for VRS and 209 for ERS.

#### **1.4 Sugar cane**

Figures refer to the crop year, starting in July of the reference year up to June of the following year. Sugar cane fields are classified according to agro-climatic conditions in the following four regions: North, South, East and West.

The area under sugar cane cultivation in 2013 was 56,391 hectares, which was 1.3% lower than the 57,160 hectares in 2012. (Table 2.3)

An area of 53,464 hectares under sugar cane was harvested in 2013 as compared to 54,140 hectares in 2012, showing a reduction of 1.2%. (Table 2.4)

The cane yield per hectare for the whole island went down by 2.1% from 72.9 tonnes in 2012 to 71.4 tonnes in 2013. This was due to the combined effect of decreases in cane yield in the North (-5.2%) and East (-6.9%) and increases in the South (+3.2 %) and West (+6.6%). (Tables 2.4 and 2.5)

The production of cane decreased by 3.3%, from 3,947,285 tonnes in 2012 to 3,815,782 tonnes in 2013. The average extraction rate in 2013 was 10.62% compared to 10.38% in 2012, representing a rise of 2.3%. (Tables 2.5 and 2.9)

The production of sugar was 404,713 tonnes, that is, 1.1% lower than the figure of 409,200 tonnes in 2012. Around 395,000 tonnes were exported for a total value of Rs 8,627 million, representing a drop of 11.3% over the 2012 proceeds. (Tables 2.9 and 2.12)

Some 126,601 tonnes of molasses were produced in 2013 compared to 125,131 tonnes in the previous year, representing a rise of 1.2%. The production of scum decreased by 1.3% from 150,232 tonnes in 2012 to 148,235 tonnes in 2013. (Table 2.9)

The average ex-syndicate price of sugar per tonne for 2013 was Rs 16,000 compared to Rs 17,574 in 2012, representing a drop of 8.9%. (Table 2.14)

## **1.5 Tea**

The area under tea cultivation increased by 0.4% to reach 672 hectares in 2013 against 669 hectares in 2012. (Table 3.1)

Production of green tea leaves went up by 0.4% from 7,947 tonnes in 2012 to 7,981 tonnes in 2013. The production of black tea decreased by 0.9% from 1,577 tonnes in 2012 to 1,563 tonnes in 2013. (Tables 3.3 and 3.4)

The quantity of tea exported increased by 93.9% from 34.5 tonnes in 2012 to 66.9 tonnes in 2013, and the earnings from the export of tea increased by 85.7% from Rs 8.4 million to Rs 15.6 million. (Tables 3.5 and 3.6)

## **1.6 Tobacco**

An area of only 2 hectares under tobacco cultivation was harvested in year 2013 against 173 hectares in 2012. (Table 3.7)

The quantum of tobacco leaves produced in 2013 was 1 tonne as compared to 245 tonnes in 2012. This is explained by the fact that all flue-cured growers have stopped planting as from second season of the 2012/2013 crop given that growing of tobacco will cease in 2015. Consequently, there was no production of Virginia (flue-cured) leaves in 2013 and that of Amarello (air-cured) type dropped from 13 tonnes to 1 tonne. (Table 3.7)

## **1.7 Food crops**

The area under food crops harvested increased by 0.8% from 8,124 hectares in 2012 to 8,189 hectares in 2013. However, the production of food crops decreased by 2.5% from 121,106 tonnes to 118,121 tonnes in 2013, mainly explained by decreases of 19.5% and 14.8% in the production of potato and tomato respectively due to unfavourable climatic conditions. During the same period, the other changes were noted in the production of the main food crops: cabbage (+7.1%), calabash (-1.6%), carrot (+10.4%), chouchou (-15.7%), onion (+9.5%), paddy rice (-22.3%), pumpkin (+11.9%), and pineapple (+13.0%). (Table 4.1)

## **1.8 Livestock**

Livestock by type as at December 2013 was as follows: cattle (7,240), goat (25,702), sheep (2,510) and pigs (15,961). (Table 5.1)

The production of beef from live cattle declined by 2.0% from 1,986 tonnes in 2012 to 1,946 tonnes in 2013. Beef production from the slaughter of imported cattle increased by 2.8%, from 1,806 tonnes to 1,856 tonnes and local beef production (including live cattle from Rodrigues), which represented only 4.6% of total beef production, decreased by 50.0% from 180 tonnes to 90 tonnes. (Table 5.3)

In 2013, the production of goat meat and mutton was 46 tonnes, 9.8% lower than the 2012 figure of 51 tonnes. The share of local production, inclusive of imports from Rodrigues, was 71.3%. (Table 5.3)

Production of pork decreased by 5.8% from 653 tonnes in 2012 to 615 tonnes in 2013. (Table 5.3)

## **1.9 Poultry**

The production of poultry went down by 1.1% from 47,200 tonnes in 2012 to 46,700 tonnes in 2013. (Table 1.7)

## **1.10 Fish**

In 2013, total fish production was 5,795 tonnes, representing a rise of 21.2% over the previous year (4,780 tonnes). Fresh coastal fish catch was 1,749 tonnes in 2013 compared to 1,888 tonnes in 2012, representing a decrease of 7.4%. Other catch (tuna, bank, ponds and barachois etc) increased by 39.9% from 2,892 tonnes in 2012 to 4,046 tonnes in 2013. (Table 5.4)

## **1.11 Producer Price Index-Agriculture (PPI-A), (Base period: year 2007 = 100)**

The PPI-A measures the average change in the selling prices which producers receive for agricultural products. In 2013, the index stood at 112.7, representing a rise of 3.2% over 2012. During the year, the producer prices of sugar cane decreased by 0.5% while those of fresh vegetables and animal & animal products increased by 16.4% and 4.4% respectively. The following increases in price were registered: tomato (+53.7%), poultry (+4.1%) and eggs (+5.9%) (Table 7.2). Comparative monthly indices for the agricultural sector are given in table 7.4.

**SUMMARY TABLES**

**AGRICULTURAL SECTOR**

**Table 1.1 - Share of agriculture in the economy - Republic of Mauritius, 2011 - 2013**

	Unit	2011 <sup>1</sup>	2012 <sup>2</sup>	2013 <sup>2</sup>
Gross Domestic Product (GDP), at market prices	Rs million	323,011	343,835	366,479
Gross Domestic Product (GDP), at basic prices	Rs million	285,280	302,617	323,209
Value added - agriculture, at basic prices	Rs million	10,254	10,494	10,558
<i>of which sugar cane</i>	Rs million	3,599	3,696	3,391
<i>government services</i>	Rs million	1,241	1,279	1,455
Share of agriculture in GDP at basic prices	%	3.6	3.5	3.3
Share of sugar cane in agriculture	%	35.1	35.2	32.1
Employment in agriculture	'000	43.4	43.2	44.2
Share of agriculture in total employment	%	8.2	8.1	8.0
Gross domestic fixed capital formation (GDFCF)	Rs million	77,565	79,185	77,618
GDFCF in agriculture	Rs million	2,014	2,129	5,048
Share of investment in agriculture in total GDFCF	%	2.6	2.7	6.5
Annual growth rate of GDP at basic prices	%	+3.6	+3.4	+3.2
Annual growth rate of agriculture	%	+4.1	-0.2	+0.4
Annual growth rate of sugar cane	%	+3.5	-7.3	-1.9

<sup>1</sup> Revised estimates

<sup>2</sup> Provisional



**Table 1.2 - Distribution of GDP at basic prices by industrial group - Republic of Mauritius, 2011-2013**

(Rs million)

Industrial group	2011 <sup>1</sup>		2012 <sup>1</sup>		2013 <sup>2</sup>	
	Value	%	Value	%	Value	%
Agriculture	10,254	3.6	10,494	3.4	10,558	3.3
Industrial <sup>3</sup>	54,591	19.1	56,823	18.8	61,728	19.1
Services <sup>4</sup>	220,435	77.3	235,300	77.8	250,923	77.6
<b>TOTAL</b>	<b>285,280</b>	<b>100.0</b>	<b>302,617</b>	<b>100.0</b>	<b>323,209</b>	<b>100.0</b>

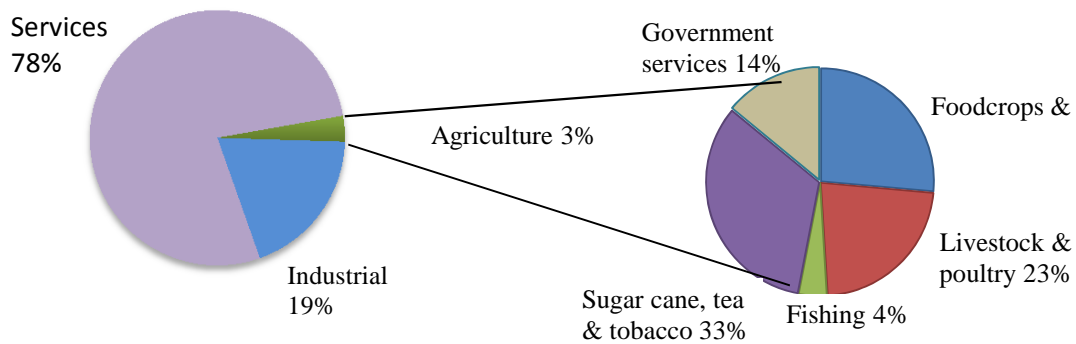
<sup>1</sup> Revised<sup>2</sup> Provisional<sup>3</sup> Covers mining & quarrying, manufacturing and electricity & water<sup>4</sup> Includes construction**Figure 1: Share of Agriculture in the economy - Republic of Mauritius, 2013**

**Table 1.3 - Production account of agriculture - Republic of Mauritius, 2011 - 2013**

(Rs million)

	2011 <sup>1</sup>	2012 <sup>2</sup>	2013 <sup>2</sup>
Gross output at basic prices	15,845.8	16,308.6	16,263.8
Intermediate consumption	5,591.9	5,815.0	5,705.8
Value added at basic prices	10,253.9	10,493.6	10,558.0
Taxes on production	325.0	338.3	386.5
Compensation of employees	3,561.0	3,967.0	4,360.0
Gross operating surplus	6,367.9	6,188.3	5,811.5

**Table 1.4 - Value added of agriculture at basic prices by main product group - Republic of Mauritius, 2011 - 2013**

(Rs million)

Product group	2011 <sup>1</sup>	2012 <sup>2</sup>	2013 <sup>2</sup>
Industrial crops	3,728.3	3,801.0	3,476.1
Sugar cane	(3,599.0)	(3,696.0)	(3,390.6)
Tea (green leaf)	(99.2)	(83.9)	(85.5)
Tobacco leaf	(30.1)	(21.1)	(0.0)
Food crops	2,216.9	2,303.0	2,311.1
Fruits, flowers & forestry	375.9	412.8	479.5
Livestock and poultry products	2,350.8	2,396.6	2,386.5
Fishing	341.0	301.7	423.3
Government services	1,241.0	1,278.5	1,481.5
<b>Total Agriculture</b>	<b>10,253.9</b>	<b>10,493.6</b>	<b>10,558.0</b>

<sup>1</sup> Revised<sup>2</sup> Provisional

**Table 1.5 - Agricultural production, growth rate (% increase over previous year) - Republic of Mauritius, 2011 - 2013**

<b>Product group</b>	<b>2011 <sup>1</sup></b>	<b>2012 <sup>2</sup></b>	<b>2013 <sup>2</sup></b>
<b>Sugar cane</b>	+3.5	-7.3	-1.9
<b>Other Agriculture, Forestry and Fishing</b>	+4.4	+3.7	+1.7
<i>of which: Tea and Tobacco</i>	+20.8	-15.2	-17.7
<i>Foodcrops, fruits and flowers</i>	+6.2	+7.5	+2.4
<i>Livestock, poultry and derived product</i>	+4.4	+2.7	-0.8
<i>Fishing</i>	-0.9	-12.4	+31.6
<b>Annual growth rate of Agriculture (%)</b>	<b>+4.1</b>	<b>-0.2</b>	<b>+0.4</b>

<sup>1</sup> Revised

<sup>2</sup> Provisional

**Table 1.6 - Agricultural crops: Area harvested and production - Island of Mauritius, 2012 - 2013**

Crops	2012		2013 <sup>1</sup>	
	Area harvested (hectares)	Production (tonnes)	Area harvested (hectares)	Production (tonnes)
Sugar cane	54,140	3,947,285	53,464	3,815,782
Tea (green leaves)	669 <sup>2</sup>	7,947	672 <sup>2</sup>	7,981
Tobacco	173	245	2	1
Foodcrops	8,124	121,106	8,189	118,121

<sup>1</sup> Provisional<sup>2</sup> Area under cultivation**Table 1.7 - Production of agro-industrial products - Island of Mauritius, 2012 - 2013**

Agro-Industrial Products	Unit	2012 <sup>1</sup>	2013 <sup>2</sup>
Sugar	Tonnes	409,200	404,713
Tea (manufactured)	"	1,577	1,563
Beef <sup>3</sup>	"	1,986	1,946
Local including imports from Rodrigues	"	(180)	(90)
Imported	"	(1,806)	(1,856)
Goat meat and mutton <sup>3</sup>	"	51	46
Pork <sup>3</sup>	"	653	615
Poultry meat	"	47,200	46,700
Milk	'000 Litres	6,000	5,000
Fish <sup>4</sup>	Tonnes	4,780	5,795
Coastal	"	(1,888)	(1,749)
Other	"	(2,892)	(4,046)

<sup>1</sup> Revised<sup>2</sup> Provisional<sup>3</sup> Comprises abattoir slaughter only<sup>4</sup> Fresh weight equivalent

Figure 2 - Total domestic exports - Republic of Mauritius, 2004 - 2013 (f.o.b value)

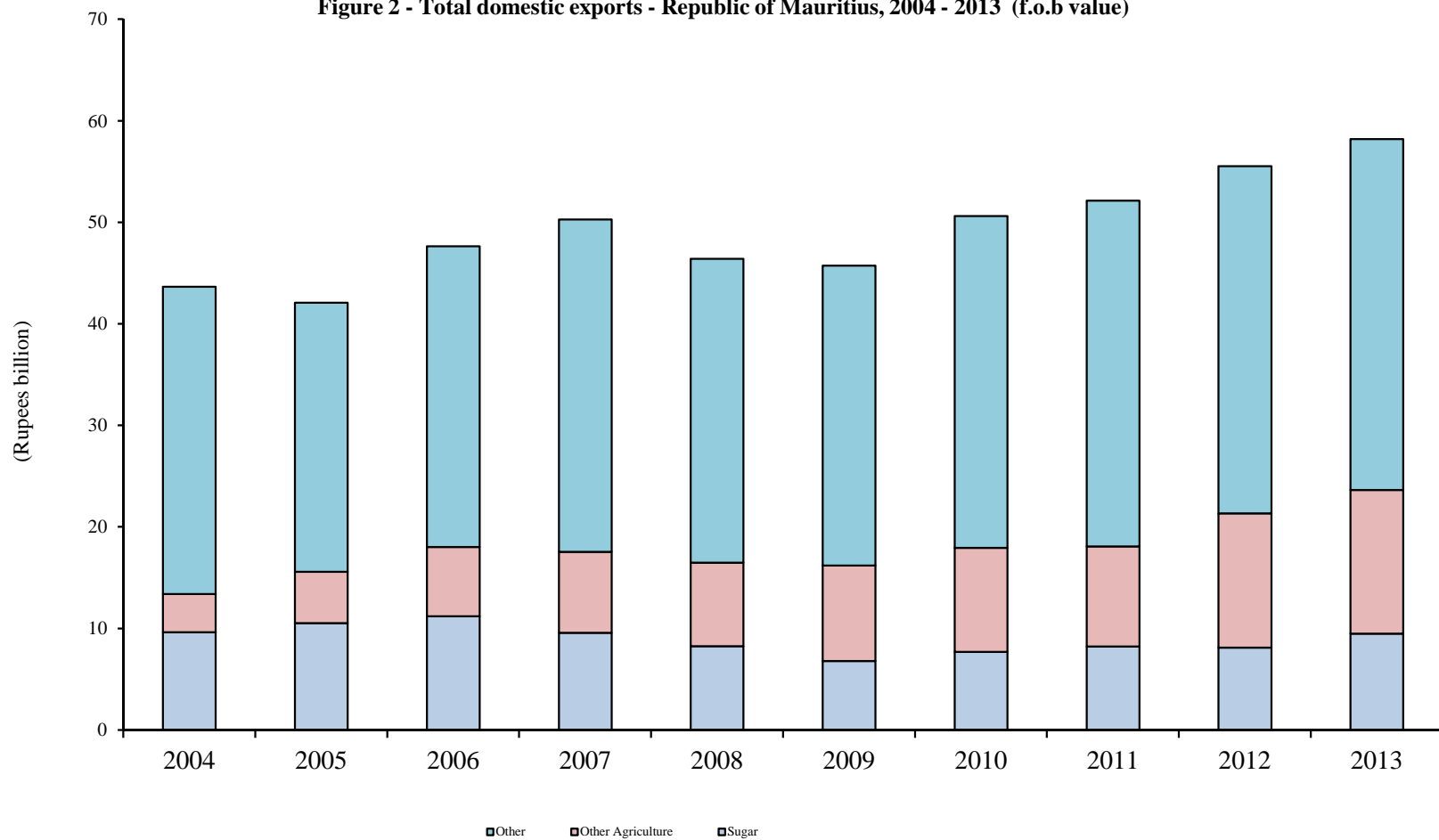

**Table 1.8 - Domestic exports of agricultural products - Republic of Mauritius, 2009 - 2013**

(f.o.b value in Rs million)

ITEM	2009	2010	2011	2012 <sup>1</sup>	2013 <sup>2</sup>
Sugar	6,828.1	7,708.3	8,222.7	8,129.7	9,482.7
Molasses	289.0	402.9	153.3	333.3	171.8
Tea	11.0	10.5	9.5	8.1	15.2
Fish and fish preparations	6,855.3	7,714.7	7,651.3	10,211.0	11,336.2
Vegetables and fruits	81.0	123.0	137.3	205.0	209.5
Cut flowers and foliage	97.8	85.3	63.5	61.3	59.6
Other agricultural and food products	2,065.7	1,906.7	1,857.4	2,394.0	2,360.7
<b>Total agricultural products</b>	<b>16,227.9</b>	<b>17,951.4</b>	<b>18,095.0</b>	<b>21,342.4</b>	<b>23,635.7</b>
<b>Total domestic exports</b>	<b>45,766.0</b>	<b>50,621.5</b>	<b>52,155.5</b>	<b>55,530.4</b>	<b>58,214.7</b>
<b>Exports of agricultural products as % of total domestic exports</b>	<b>35.5</b>	<b>35.5</b>	<b>34.7</b>	<b>38.4</b>	<b>40.6</b>

<sup>1</sup> Revised

<sup>2</sup> Provisional

**Table 1.9 - Employment in agricultural, industrial and services sector (large establishments)<sup>1</sup>  
Republic of Mauritius, March 2009 - March 2013**

Year	TOTAL	Agriculture	%	Industrial	%	Services	%
2009 <sup>2</sup>	299,144	16,056	5.4	98,477	32.9	184,611	61.7
2010 <sup>2</sup>	302,479	15,430	5.1	96,522	31.9	190,527	63.0
2011 <sup>2</sup>	303,855	14,464	4.8	94,938	31.2	194,453	64.0
2012 <sup>2</sup>	304,909	13,891	4.5	94,776	31.1	196,242	64.4
2013 <sup>3</sup>	305,689	13,027	4.3	93,989	30.7	198,673	65.0

<sup>1</sup> establishments with 10 or more employees

<sup>2</sup> revised

<sup>3</sup> provisional

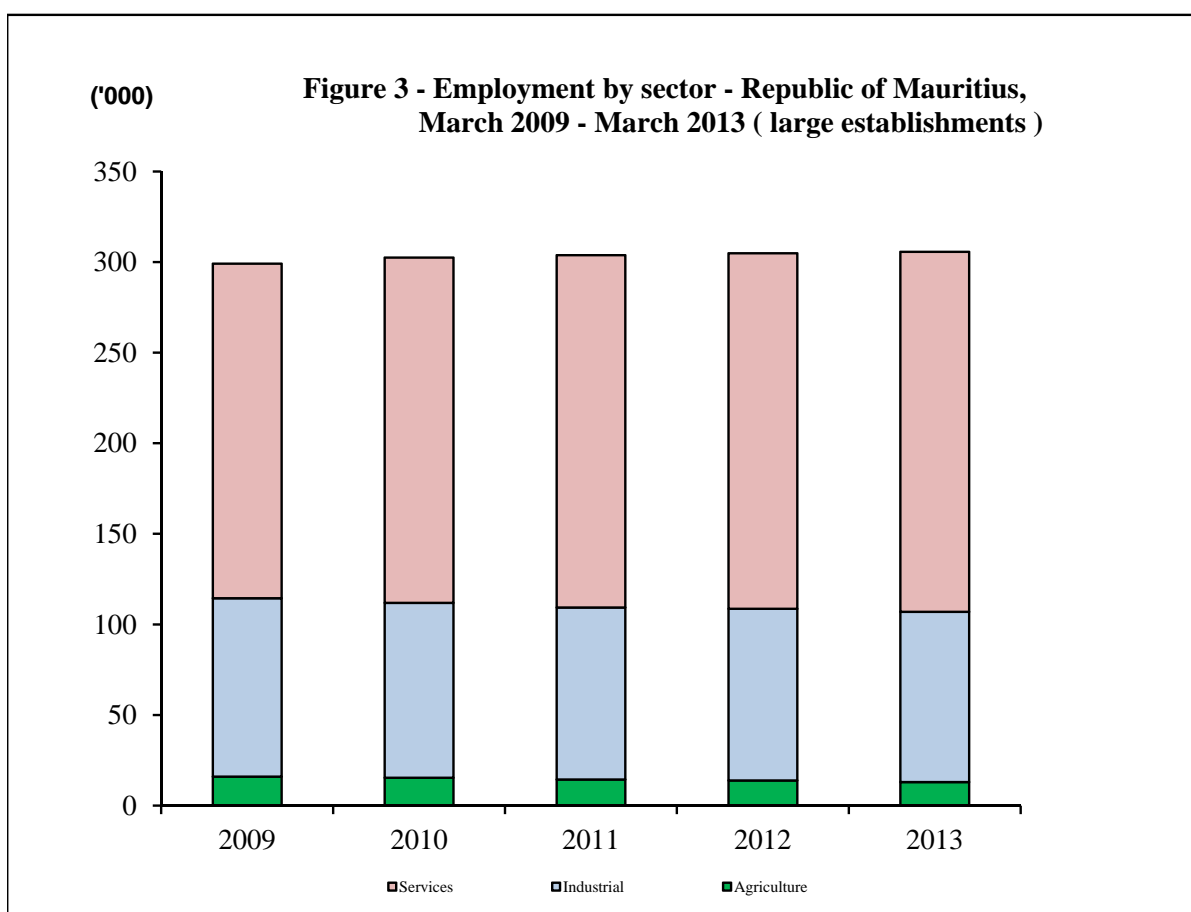

**Table 1.10 - Employment in the agricultural sector (large establishments) - Republic of Mauritius, March 2009 - 2013**

Sector	2009	2010	2011	2012 <sup>1</sup>	2013 <sup>2</sup>
Sugar Cane <sup>3</sup>	9,324	8,739	8,324	7,417	7,149
Estates	(7,685)	(7,646)	(7,384)	(6,510)	(6,239)
Planters	(1,639)	(1,093)	(940)	(907)	(910)
Tea <sup>4</sup>	383	329	332	348	305
Tobacco <sup>5</sup>	119	110	99	88	12
Fishing <sup>6</sup>	852	753	724	717	705
Flowers <sup>6</sup>	293	261	228	173	186
Other agricultural activities <sup>6</sup>	5,211	5,368	5,174	5,148	4,670
<b>Total</b>	<b>16,182</b>	<b>15,560</b>	<b>14,881</b>	<b>13,891</b>	<b>13,027</b>

<sup>1</sup> Revised

<sup>2</sup> Provisional

<sup>3</sup> Sugar cane planters cultivating 10 hectares or more

<sup>4</sup> Tea planters cultivating 2 hectares or more

<sup>5</sup> All tobacco planters cultivating flue-cured variety only

<sup>6</sup> Establishments with 10 or more employees



**Table 1.11 - Employment in the agricultural sector (large and other than large establishments) - Republic of Mauritius, June 2012 & June 2013**

Sector	Large establishments			Other than large establishments			Total employment		
	Male	Female	Total	Male	Female	Total	Male	Female	Total
<b>2012<sup>1</sup></b>									
Sugar cane	6,800	1,100	<b>7,900</b>	3,500	2,700	<b>6,200</b>	10,300	3,800	<b>14,100</b>
Tea	150	200	<b>350</b>	200	550	<b>750</b>	300	800	<b>1,100</b>
Fishing	600	100	<b>700</b>	2,800	1,400	<b>4,200</b>	3,400	1,500	<b>4,900</b>
Other agricultural activities	4,450	1,500	<b>5,950</b>	8,600	8,550	<b>17,150</b>	13,100	10,000	<b>23,100</b>
<b>TOTAL</b>	<b>12,000</b>	<b>2,900</b>	<b>14,900</b>	<b>15,100</b>	<b>13,200</b>	<b>28,300</b>	<b>27,100</b>	<b>16,100</b>	<b>43,200</b>
<b>2013<sup>2</sup></b>									
Sugar cane	6,200	1,300	<b>7,500</b>	3,500	2,200	<b>5,700</b>	9,700	3,500	<b>13,200</b>
Tea	150	150	<b>300</b>	100	600	<b>700</b>	250	750	<b>1,000</b>
Fishing	600	100	<b>700</b>	2,900	1,400	<b>4,300</b>	3,500	1,500	<b>5,000</b>
Other agricultural activities	4,450	1,150	<b>5,600</b>	9,100	10,300	<b>19,400</b>	13,550	11,450	<b>25,000</b>
<b>TOTAL</b>	<b>11,400</b>	<b>2,700</b>	<b>14,100</b>	<b>15,600</b>	<b>14,500</b>	<b>30,100</b>	<b>27,000</b>	<b>17,200</b>	<b>44,200</b>

Note: Employment figures have been adjusted in line with Population Census 2011

<sup>1</sup> Revised

<sup>2</sup> Provisional

# **SUGAR INDUSTRY**

**Table 2.1 - Production account of the sugar industry - Island of Mauritius, 2011**

(Rs million)

Industrial activity	Gross output at basic prices	Intermediate consumption	Value added at basic prices	Taxes on production	Compensation of employees	Gross operating surplus
Agriculture - Sugar cane	5,440.0	1,841.0	3,599.0	60.4	1,419.7	2,118.8
Manufacturing - Sugar Milling <sup>1</sup>	7,020.0	5,980.0	1,040.0	-	425.0	615.0
Electricity - production of electricity <sup>2</sup> (Bagasse cum coal)	4,256.2	2,577.2	1,679.0	-	105.5	1,573.5
Transport <sup>3</sup>	574.0	148.0	426.0	-	426.0	-
Distribution	46.7	2.4	44.3	-	44.3	-
<b>TOTAL</b>	17,336.9	10,548.6	6,788.3	60.4	2,420.5	4,307.3

<sup>1</sup> Includes gross output of sugar cane cultivation

<sup>2</sup> Energy produced by firm Independent Power Producers (IPP)

<sup>3</sup> Transport costs of sugar estates with factories only

**Table 2.2 - Production account of the sugar industry - Island of Mauritius, 2012**

(Rs million)

Industrial activity	Gross output at basic prices	Intermediate consumption	Value added at basic prices	Taxes on production	Compensation of employees	Gross operating surplus
Agriculture - Sugar cane	5,605.7	1,909.5	3,696.2	57.8	1,468.0	2,170.4
Manufacturing - Sugar Milling <sup>1</sup>	7,232.6	6,161.8	1,070.8	-	476.1	594.7
Electricity - production of electricity <sup>2</sup> (Bagasse cum coal)	4,559.7	3,034.7	1,525.0	-	107.0	1,418.0
Transport <sup>3</sup>	590.0	172.8	417.2	-	417.2	-
Distribution	50.0	3.7	46.3	-	46.3	-
<b>TOTAL</b>	18,038.0	11,282.5	6,755.5	57.8	2,514.6	4,183.1

<sup>1</sup> Includes gross output of sugar cane cultivation

<sup>2</sup> Energy produced by firm Independent Power Producers (IPP)

<sup>3</sup> Transport costs of sugar estates with factories only

**Table 2.3 - Area under sugar cane cultivation - Island of Mauritius, 2012 - 2013 (as at 30 June)**

(Hectares)

	2012	2013
<b>(i) Miller - Planters</b>	<b>31,018</b>	<b>29,012</b>
- Plant canes	2,530	2,555
- Virgins	2,756	2,965
- Ratoons:		
1st to 5th ratoon	16,869	16,419
6th and other ratoons	8,861	7,073
<b>(ii) Owner - Planters</b>	<b>25,569</b>	<b>26,819</b>
<b>(iii) Tenant - Planters</b>	<b>573</b>	<b>560</b>
<b>Total</b>	<b>57,160</b>	<b>56,391</b>

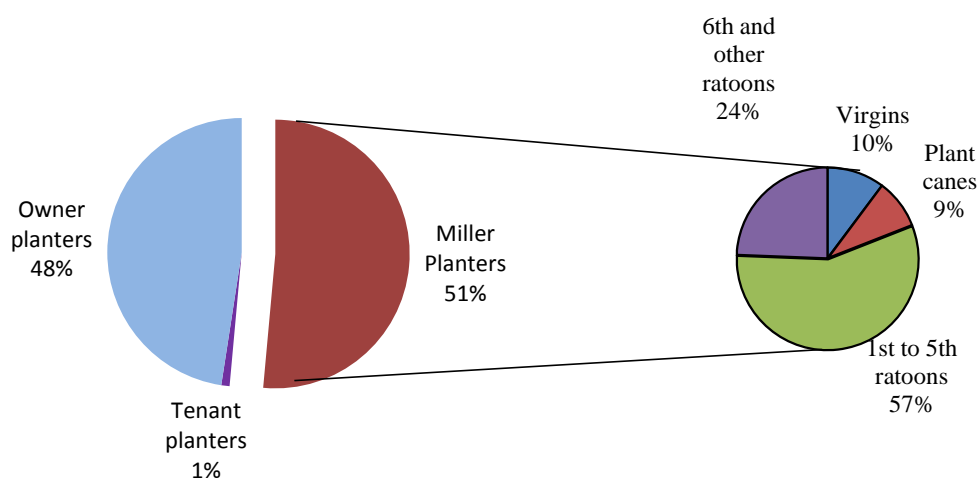
**Figure 4 - Area under sugar cane cultivation as at June 2013****Island of Mauritius**

**Figure 5 - Area harvested and production, 1994 - 2013  
Island of Mauritius (sugar cane)**

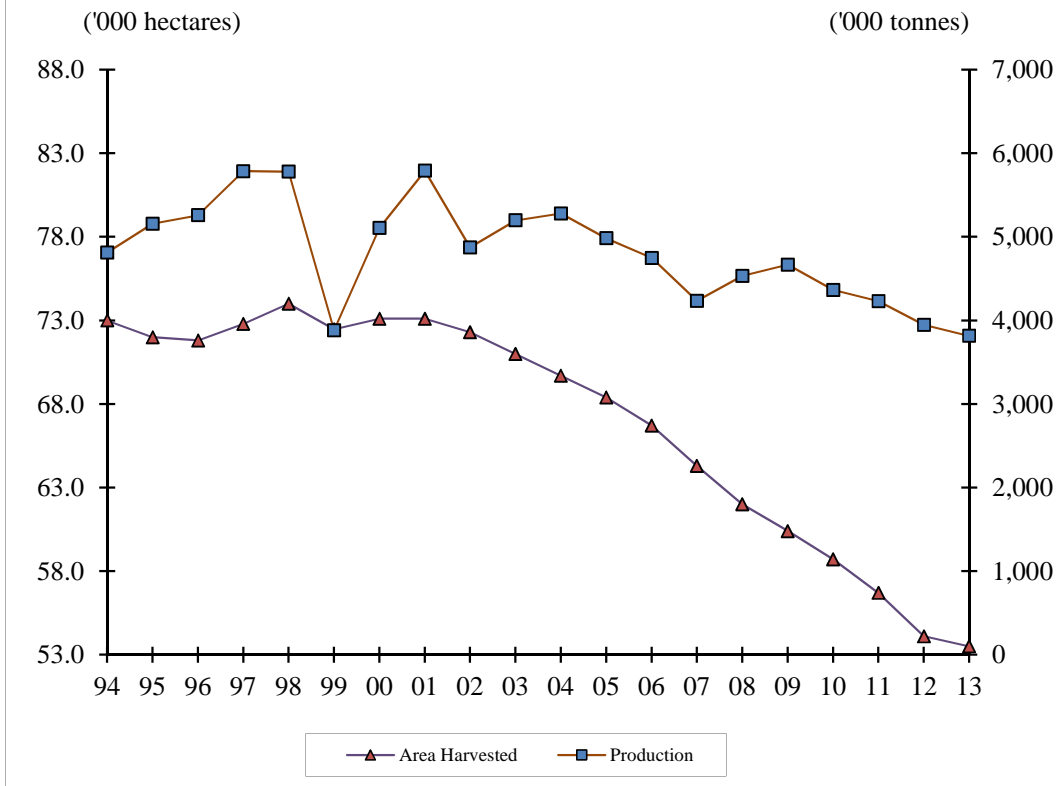

**Figure 6 - Average yield of sugar cane - Island of Mauritius,  
2009 - 2013**

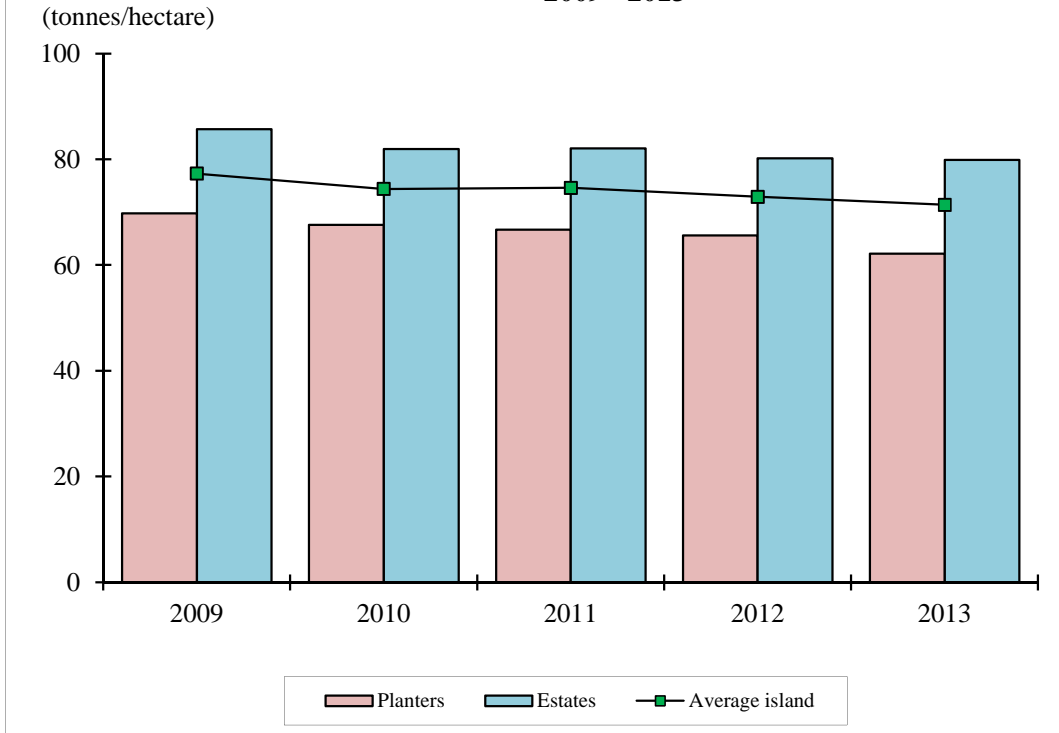

**Table 2.4 - Area harvested, cane production, cane yield of estates, metayers and owner planters - Island of Mauritius, 2004 - 2013**

Year	Area harvested (hectares)				Cane production ('000 tonnes)				Cane yield (tonnes/hectare)			
	Estates	Metayer	Owner planters	Total	Estates	Metayer	Owner planters	Total	Estates	Metayer	Owner planters	Total
<b>2004</b>	28,022	1,013	40,664	<b>69,698</b>	2,350	49	2,882	<b>5,280</b>	83.9	47.9	70.9	<b>75.8</b>
<b>2005</b>	27,699	1,039	39,612	<b>68,351</b>	2,270	50	2,664	<b>4,984</b>	82.0	47.8	67.3	<b>72.9</b>
<b>2006</b>	26,614	965	39,153	<b>66,732</b>	2,124	44	2,581	<b>4,749</b>	79.8	45.6	65.9	<b>71.2</b>
<b>2007</b>	24,360	964	38,936	<b>64,260</b>	1,783	40	2,412	<b>4,236</b>	73.2	41.8	62.0	<b>65.9</b>
<b>2008</b>	26,573	907	34,544	<b>62,024</b>	2,227	45	2,261	<b>4,533</b>	83.8	49.3	65.5	<b>73.1</b>
<b>2009</b>	29,500	807	30,073	<b>60,380</b>	2,527	40	2,100	<b>4,667</b>	85.7	49.6	69.8	<b>77.3</b>
<b>2010</b>	28,834	812	29,063	<b>58,709</b>	2,365	35	1,966	<b>4,366</b>	82.0	43.2	67.6	<b>74.4</b>
<b>2011</b>	30,200	672	25,797	<b>56,668</b>	2,479	30	1,721	<b>4,230</b>	82.1	44.6	66.7	<b>74.6</b>
<b>2012</b>	27,999	573	25,569	<b>54,140</b>	2,244	26	1,677	<b>3,947</b>	80.2	45.7	65.6	<b>72.9</b>
<b>2013</b>	28,003	456	25,005	<b>53,464</b>	2,237	22	1,556	<b>3,816</b>	79.9	49.0	62.2	<b>71.4</b>

**Table 2.5 - Area harvested, cane production, cane yield of estates, metayer and owner-planters by region - Island of Mauritius, 2012-2013**

Year	Area harvested (hectares)				Cane production ( tonnes)				Cane yield (tonnes/hectare)			
	Estates	Metayer	Owner planters	Total	Estates	Metayer	Owner planters	Total	Estates	Metayer	Owner planters	Total
<b>2012</b>												
North	4,933	-	7,539	<b>12,472</b>	377,113	-	480,098	<b>857,211</b>	76.5	-	63.7	<b>68.7</b>
South	11,450	227	5,052	<b>16,728</b>	910,446	7,997	318,637	<b>1,237,080</b>	79.5	35.3	63.1	<b>74.0</b>
East	8,299	346	11,720	<b>20,365</b>	679,584	18,186	795,442	<b>1,493,212</b>	81.9	52.6	67.9	<b>73.3</b>
West	3,317	-	1,258	<b>4,575</b>	277,289	-	82,493	<b>359,782</b>	83.6	-	65.6	<b>78.6</b>
<b>Total</b>	<b>27,999</b>	<b>573</b>	<b>25,569</b>	<b>54,140</b>	<b>2,244,432</b>	<b>26,183</b>	<b>1,676,670</b>	<b>3,947,285</b>	<b>80.2</b>	<b>45.7</b>	<b>65.6</b>	<b>72.9</b>
<b>2013</b>												
North	4,954	-	7,341	<b>12,295</b>	357,353	-	442,791	<b>800,144</b>	72.1	-	60.3	<b>65.1</b>
South	11,391	102	4,891	<b>16,384</b>	932,668	3,789	316,032	<b>1,252,489</b>	81.9	37.1	64.6	<b>76.4</b>
East	8,267	353	11,445	<b>20,065</b>	642,880	18,534	706,310	<b>1,367,723</b>	77.8	52.5	61.7	<b>68.2</b>
West	3,392	-	1,328	<b>4,720</b>	304,130	-	91,295	<b>395,425</b>	89.7	-	68.7	<b>83.8</b>
<b>Total</b>	<b>28,003</b>	<b>456</b>	<b>25,005</b>	<b>53,464</b>	<b>2,237,030</b>	<b>22,323</b>	<b>1,556,428</b>	<b>3,815,782</b>	<b>79.9</b>	<b>49.0</b>	<b>62.2</b>	<b>71.4</b>



**Table 2.6 - Sugar crop 2012 (area harvested, cane produced, yield and sugar production by factory area) - Island of Mauritius**

<b>Factory area</b>	<b>Area harvested (hectares)</b>	<b>Sugar cane production (tonnes)</b>	<b>Yield (tonnes/hectare)</b>	<b>Sugar production (tonnes)</b>
<b>North</b>	<b>12,472</b>	<b>857,211</b>	<b>68.7</b>	<b>89,810</b>
Belle Vue	12,472	857,211	68.7	89,810
<b>South</b>	<b>16,728</b>	<b>1,237,080</b>	<b>74.0</b>	<b>125,407</b>
Omnicanne	16,728	1,237,080	74.0	125,407
<b>East</b>	<b>20,365</b>	<b>1,493,212</b>	<b>73.3</b>	<b>155,311</b>
Beau Champ	7,773	534,045	68.7	66,828
Fuel	12,592	959,167	76.2	88,483
<b>West</b>	<b>4,575</b>	<b>359,782</b>	<b>78.6</b>	<b>38,672</b>
Medine	4,575	359,782	78.6	38,672
<b>Total Island</b>	<b>54,140</b>	<b>3,947,285</b>	<b>72.9</b>	<b>409,200</b>

**Table 2.7 - Sugar crop 2013 (area harvested, cane produced, yield and sugar production by factory area) - Island of Mauritius**

<b>Factory area</b>	<b>Area harvested (hectares)</b>	<b>Sugar cane production (tonnes)</b>	<b>Yield (tonnes/ hectare)</b>	<b>Sugar production (tonnes)</b>
<b>North</b>	<b>12,295</b>	<b>800,144</b>	<b>65.1</b>	<b>86,650</b>
Belle Vue	12,295	800,144	65.1	86,650
<b>South</b>	<b>16,384</b>	<b>1,252,489</b>	<b>76.4</b>	<b>130,411</b>
Omnicanne	16,384	1,252,489	76.4	130,411
<b>East</b>	<b>20,065</b>	<b>1,367,724</b>	<b>68.2</b>	<b>146,009</b>
Beau Champ	7,691	530,171	68.9	68,322
Fuel	12,374	837,553	67.7	77,687
<b>West</b>	<b>4,720</b>	<b>395,425</b>	<b>83.8</b>	<b>41,643</b>
Medine	4,720	395,425	83.8	41,643
<b>Total Island</b>	<b>53,464</b>	<b>3,815,782</b>	<b>71.4</b>	<b>404,713</b>

**Table 2.8 - Distribution of owner and tenant planters by size of plantation - Island of Mauritius, 2012 - 2013**

Size (Hectares)	2012						2013					
	Owner planters		Tenant planters		Total		Owner planters		Tenant planters		Total	
	Number	Hectares harvested	Number	Hectares harvested	Number	Hectares harvested	Number	Hectares harvested	Number	Hectares harvested	Number	Hectares harvested
Up to 0.250	4,777	749	20	3	4,797	752	3,854	606	15	2	3,869	608
0.251 - 0.500	4,561	1,733	42	17	4,603	1,750	4,388	1,548	23	8	4,411	1,556
0.501 - 1.000	4,460	3,326	210	95	4,670	3,421	4,343	3,025	59	37	4,402	3,062
1.001 - 2.000	2,266	3,143	122	176	2,388	3,319	2,399	2,995	99	111	2,498	3,106
2.001 - 5.000	1,174	3,390	63	196	1,237	3,586	1,196	2,984	77	183	1,273	3,167
5.001 - 10.000	201	1,368	9	60	210	1,428	416	1,969	19	78	435	2,047
10.001 - 25.000	63	948	2	26	65	974	102	1,086	4	37	106	1,123
25.001 - 50.000	13	459	-	-	13	459	21	553	-	-	21	553
50.001 - 100.000	6	406	-	-	6	406	5	367	-	-	5	367
100.001 - 200.000	7	1,132	-	-	7	1,132	6	831	-	-	6	831
200.001 and over	9	8,916	-	-	9	8,916	10	9,042	-	-	10	9,042
<b>Total</b>	<b>17,537</b>	<b>25,569</b>	<b>468</b>	<b>573</b>	<b>18,005</b>	<b>26,142</b>	<b>16,740</b>	<b>25,005</b>	<b>296</b>	<b>456</b>	<b>17,036</b>	<b>25,461</b>

**Figure 7 - Average extraction rate of sugar - Island of Mauritius, 2004 - 2013**

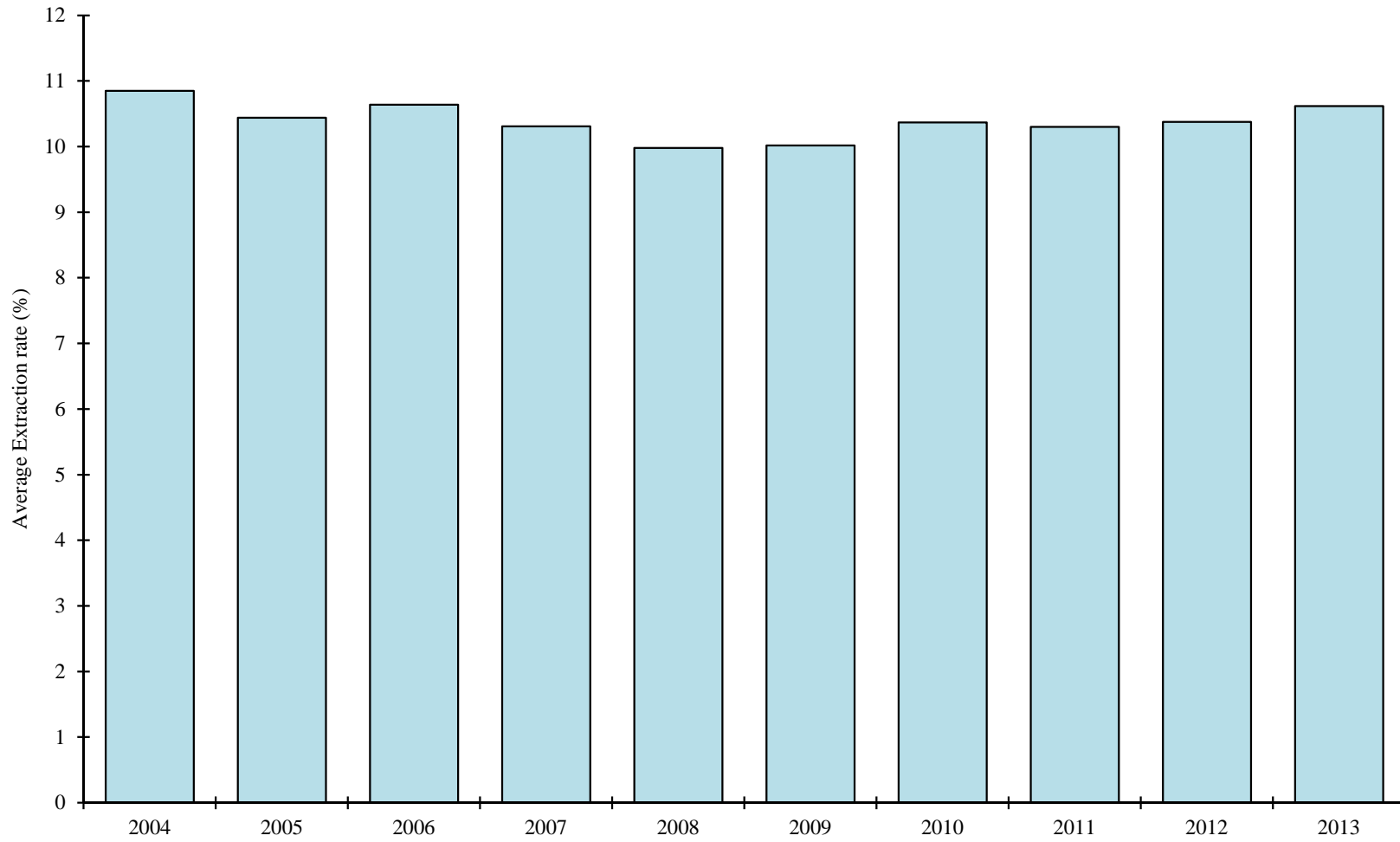

**Table 2.9 - Production of sugar, molasses and scum - Island of Mauritius, 2004 - 2013**

Year	SUGAR							Molasses (tonnes)	Scum (tonnes)
	Production (tonnes)			Average extraction rate (%)	Average tonnes of cane per tonne of sugar	Average yield of sugar (tonnes per hectare)	Average polarisation (degrees)		
	White	Raw/ Special	Total						
2004	-	572,316	572,316	10.85	9.23	8.21	98.5	155,763	285,298
2005	1,537	518,279	519,816	10.44	9.59	7.61	98.5	145,425	287,659
2006	-	504,857	504,857	10.64	9.40	7.57	98.5	139,621	261,850
2007	-	435,972	435,972	10.31	9.72	6.68	98.5	130,917	170,841
2008	2,852	449,210	452,062	9.98	10.03	7.29	98.5	145,113	167,934
2009	8,565	458,669	467,234	10.02	9.98	7.74	98.5	147,568	171,273
2010	-	452,473 <sup>1</sup>	452,473	10.37	9.64	7.71	98.5	143,515	160,345
2011	-	435,310 <sup>1</sup>	435,310	10.30	9.70	7.68	98.5	138,579	144,801
2012	-	409,200 <sup>1</sup>	409,200	10.38	9.63	7.56	98.5	125,131	150,232
2013	-	404,713 <sup>1</sup>	404,713	10.62	9.42	7.57	98.5	126,601	148,235

<sup>1</sup> As from 2010, comprises of plantation white and special sugars; plantation white sugar is a processed raw sugar used to manufacture refined white sugar

**Table 2.10 - Supply and disposal of sugar - Republic of Mauritius, 2004 - 2013**

(000 tonnes tel quel)

Calendar year	Opening stock	Production	Imports	Available supplies	Exports	Domestic consumption	Loss or surplus in storage	Closing stock
<b>2004</b>	163.4	572.3	42.0	777.8	551.0	40.0	- 0.9	185.9
<b>2005</b>	185.9	519.8	38.4	744.1	539.4	39.4	- 0.1	165.1
<b>2006</b>	165.1	504.9	40.9	710.9	542.1	39.5	- 0.1	129.2
<b>2007</b>	129.2	436.0	35.6	600.7	442.2	39.6	- 0.1	118.9
<b>2008</b>	118.9	452.1	44.8	615.8	427.2	39.9	- 0.5	148.2
<b>2009</b>	148.2	467.2	33.3	648.7	343.5	37.9	- 0.4	266.0
<b>2010</b>	266.0	452.5	26.9	745.4	435.1	36.8	- 3.5	270.9
<b>2011</b>	270.9	435.3	17.7	723.9	410.9	32.9	+7.9	288.1
<b>2012</b>	288.1	409.2	18.6	715.9	357.7	37.3	- 8.9	312.0
<b>2013</b>	312.0	404.7	29.8	746.5	420.9	37.6	- 12.0	276.0

Source : Mauritius Chamber of Agriculture and Statistics Mauritius

**Table 2.11 - Monthly supply and disposal of sugar - Republic of Mauritius, 2013**

(000 tonnes tel quel)

Month	Opening stock	Production	Imports	Available supplies	Exports	Domestic consumption	Loss or surplus in storage	Closing stock
January	312.0	-	1.8	313.8	35.9	3.1	-	274.8
February	274.8	-	2.1	276.9	30.8	2.6	-	243.5
March	243.5	-	2.0	245.5	44.2	3.3	-	198.0
April	198.0	-	0.1	198.1	27.8	2.2	-	168.1
May	168.1	-	2.0	170.1	32.0	3.1	-	135.0
June	135.0	12.2	3.0	150.2	44.2	2.3	-12.0	91.7
July	91.7	66.3	2.6	160.6	37.2	3.8	-	119.6
August	119.6	79.8	3.2	202.6	32.8	3.6	-	166.2
September	166.2	75.3	3.4	244.9	28.0	3.7	-	213.2
October	213.2	86.8	1.4	301.4	36.8	3.9	-	260.7
November	260.7	57.6	4.0	322.3	41.8	3.0	-	277.5
December	277.5	26.7	4.2	308.4	29.4	3.0	-	276.0
<b>Total</b>	<b>312.0</b>	<b>404.7</b>	<b>29.8</b>	<b>746.5</b>	<b>420.9</b>	<b>37.6</b>	<b>-12.0</b>	<b>276.0</b>

Source : Mauritius Chamber of Agriculture and Statistics Mauritius

**Figure 8 - Value of sugar production - Island of Mauritius, 2004 - 2013**

(at current & constant prices)

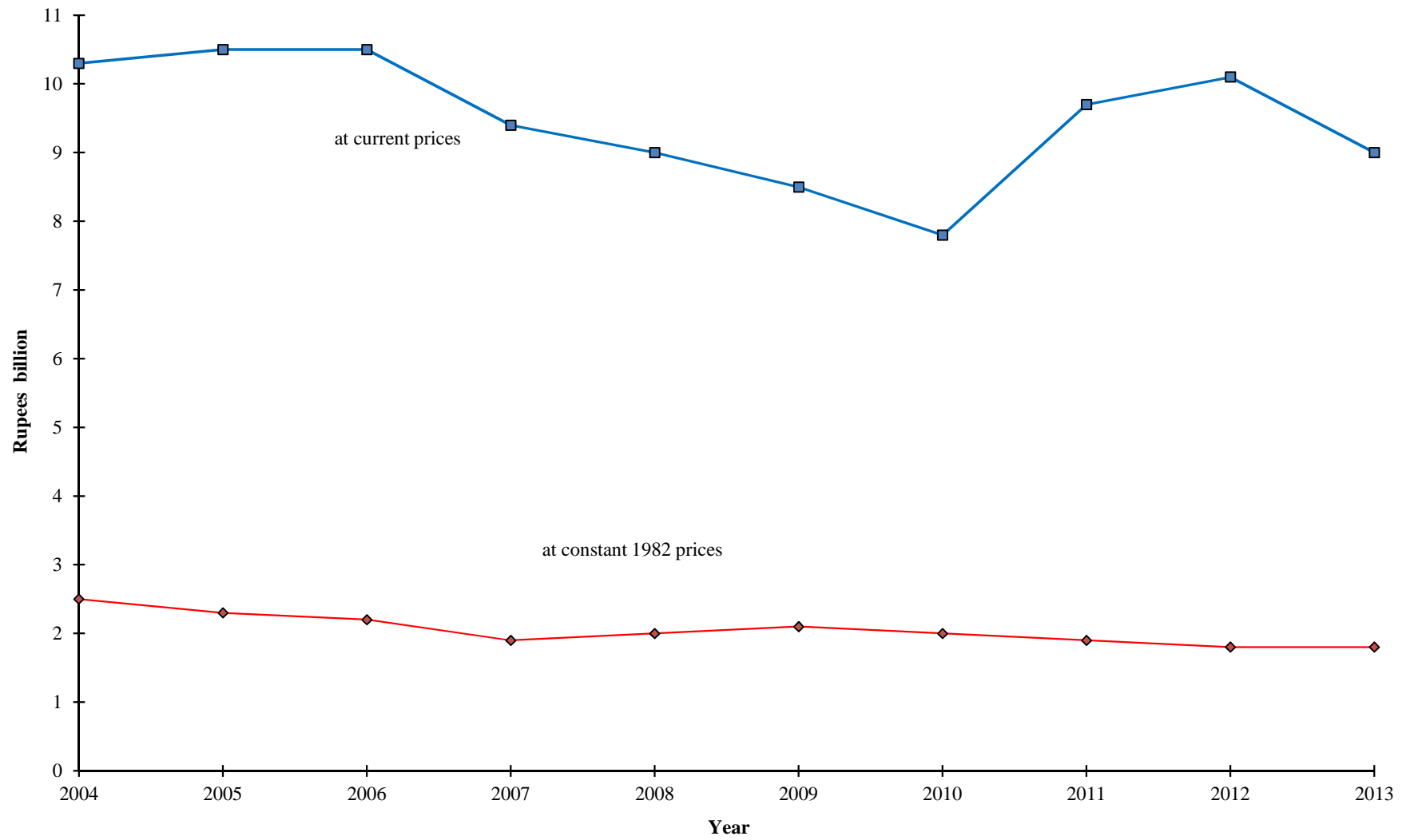



**Table 2.12 - Sugar sales and revenue - Island of Mauritius, crop year : 2003/04 - 2013/14**

Crop year	Production		Exports		Local sales	
	Quantity (000 tonnes)	Value (Rs million)	Quantity (000 tonnes)	Value (Rs million)	Quantity (000 tonnes)	Value (Rs million)
<b>2003/04</b>	537.2	9,120.4	535.7	9,118.4	0.5	2.0
<b>2004/05</b>	572.3	10,352.5	572.1	10,351.7	0.1	0.8
<b>2005/06</b>	519.8	10,466.1	519.4	10,464.4	0.2	1.7
<b>2006/07</b>	504.9	10,496.4	504.9	10,495.5	0.1	0.2
<b>2007/08</b>	436.0	9,393.0	435.4	9,393.0	0.1	0.2
<b>2008/09</b>	452.1	9,000.0	452.1	9,000.0	-	-
<b>2009/10</b>	467.2	8,504.0	457.7	8,289.0	9.5	215.0
<b>2010/11</b>	452.0	7,832.0	432.0	7,487.0	12.0	345.0
<b>2011/12</b>	435.0	9,685.3	445.0	9,446.0	8.0	239.3
<b>2012/13</b> <sup>1</sup>	409.0	10,149.0	410.0	9,724.0	18.0	425.0
<b>2013/14</b> <sup>2</sup>	408.0	9,003.0	395.0	8,627.0	18.0	376.0

<sup>1</sup> Revised<sup>2</sup> Provisional

## Notes:

1. Harvesting generally extends from June to December, while export and local sales are spread over the period 1st July to 30th June the following year.
2. Production may not tally with exports and local sales due to loss or surplus in storage.
3. Data do not include imported sugar destined for local market

Source: Mauritius Sugar Syndicate

**Figure 9 - Average export price of sugar - Island of Mauritius, 2006 - 2013**

**(by main markets)**

Rs '000/tonne

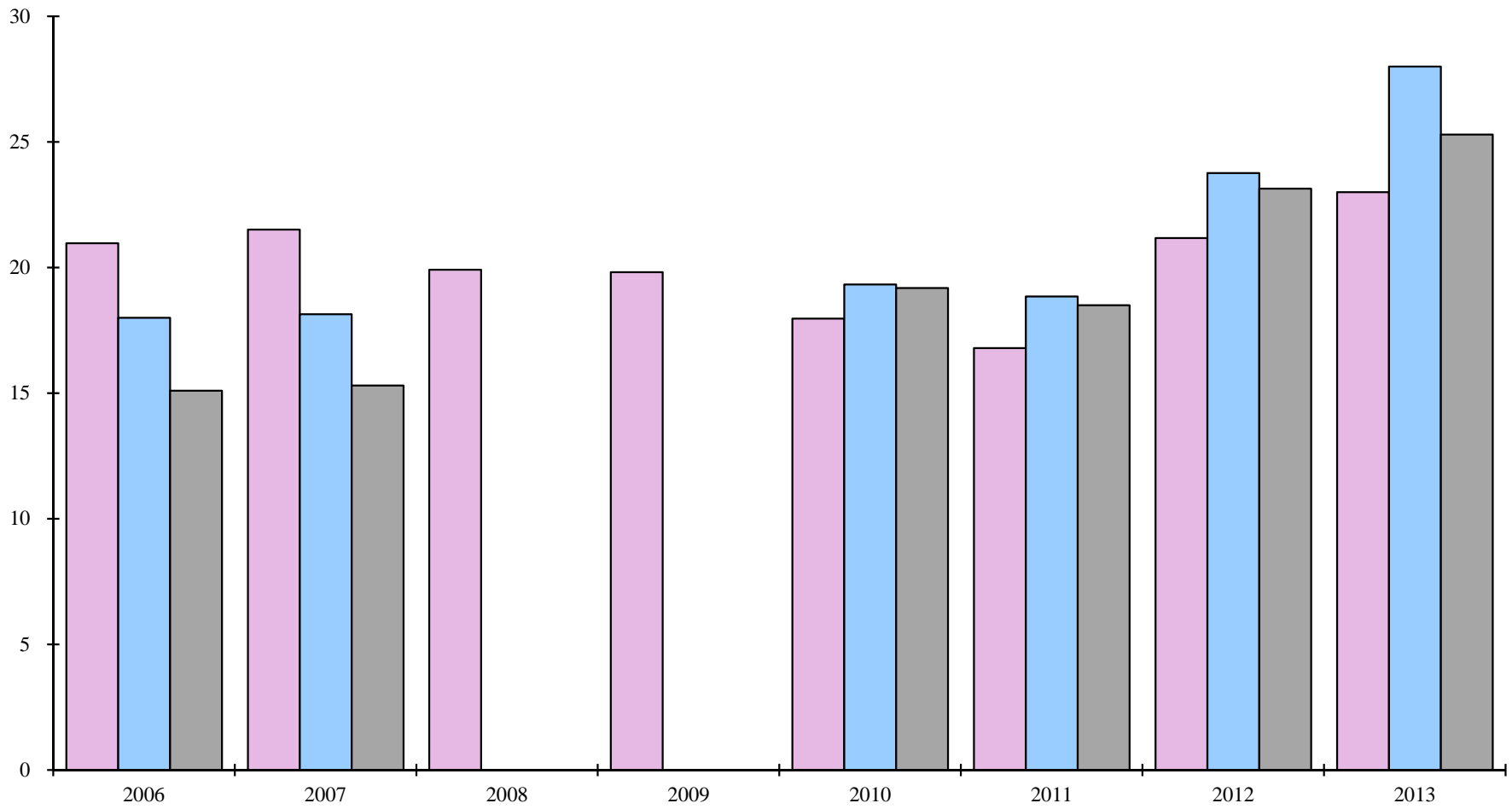

■ E.U    ■ U.S.A    ■ World Market

**Table 2.13 - Sugar exports <sup>1</sup> by main markets - Island of Mauritius, crop year : 2010/2011 - 2013/2014**

Markets	2010/2011			2011/2012			2012/2013 <sup>2</sup>			2013/2014 <sup>3</sup>		
	Quantity (000 tonnes)	Value (Rs million)	Average price (Rs/tonne)	Quantity (000 tonnes)	Value (Rs million)	Average price (Rs/tonne)	Quantity (000 tonnes)	Value (Rs million)	Average price (Rs/tonne)	Quantity (000 tonnes)	Value (Rs million)	Average price (Rs/tonne)
European Union	402	6,922	16,800	410	8,666	21,173	380	8,952	23,550	367	7,914	21,560
U.S.A	13	256	18,850	14	314	23,764	10	260	26,000	5	120	24,000
World market	17	309	18,505	21	466	23,142	20	512	25,600	23	593	25,780
<b>Total</b>	<b>432</b>	<b>7,487</b>	<b>17,331</b>	<b>445</b>	<b>9,446</b>	<b>21,227</b>	<b>410</b>	<b>9,724</b>	<b>23,717</b>	<b>395</b>	<b>8,627</b>	<b>21,840</b>

<sup>1</sup> Quantity tel quel and average price of sugar at 98.5° polarisation

<sup>2</sup> Revised

<sup>3</sup> Projected

Source: Mauritius Sugar Syndicate

**Table 2.14 - Earnings<sup>1</sup> of sugar producers - Ex-syndicate, before charging sugar insurance premium - Island of Mauritius, 2009 - 2013**

(Rupees/tonne of sugar basis 98.5° polarisation)

	2009	2010	2011	2012	2013 <sup>2</sup>
<b>Price paid to all producers</b>	14,612	13,536	16,020	17,574	16,000
<b>Index (Base 1997 = 100)</b>	122.7	113.7	134.6	147.7	134.4
<b>Annual growth rate of earnings of sugar production (%)</b>	-16.2	-7.4	+18.9	+9.7	-9.0

<sup>1</sup> Excludes the element of bagasse

<sup>2</sup> Provisional

Source: Mauritius Sugar Syndicate

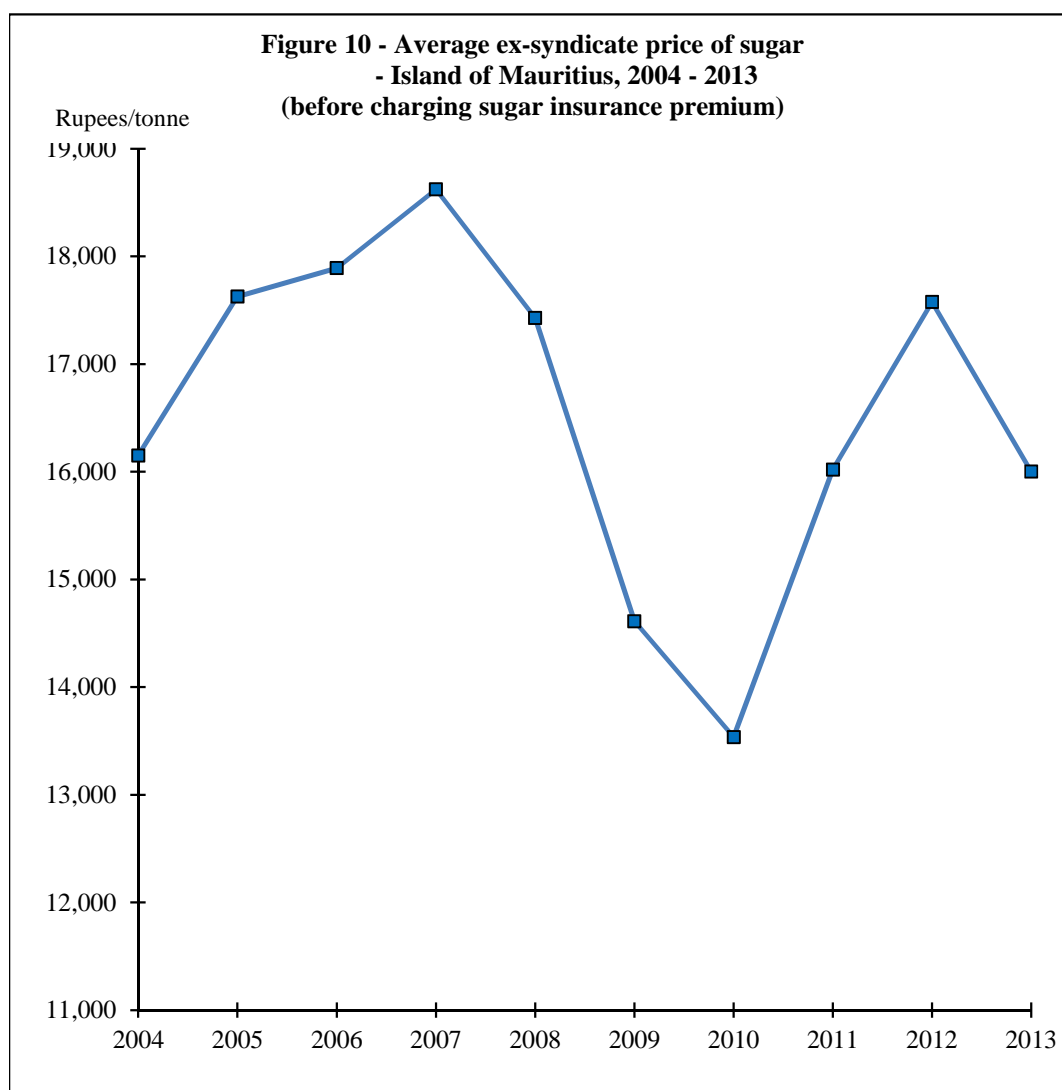

**Table 2.15- Employment by sugar estates and large sugar cane planters<sup>1</sup> and by sex-Island of Mauritius, March 2010 - March 2013**

SEX	March 2010			March 2011			March 2012 <sup>2</sup>			March 2013 <sup>3</sup>		
	Estate	Planters	Total	Estate	Planters	Total	Estate	Planters	Total	Estate	Planters	Total
Male	6,566	636	<b>7,202</b>	6,542	550	<b>7,092</b>	5,820	525	<b>6,345</b>	5,618	541	<b>6,159</b>
Female	1,080	457	<b>1,537</b>	842	390	<b>1,232</b>	690	382	<b>1,072</b>	621	369	<b>990</b>
<b>Total</b>	<b>7,646</b>	<b>1,093</b>	<b>8,739</b>	<b>7,384</b>	<b>940</b>	<b>8,324</b>	<b>6,510</b>	<b>907</b>	<b>7,417</b>	<b>6,239</b>	<b>910</b>	<b>7,149</b>

<sup>1</sup> cultivating 10 hectares or more

<sup>2</sup> Revised

<sup>3</sup> Provisional

# **TEA AND TOBACCO**

**Table 3.1 - Area under tea cultivation - Island of Mauritius, 2009 -2013**

(Hectares)

	2009	2010	2011	2012	2013
Plantation cultivated by factories	192	183	171	175	180
Plantation cultivated by private planters	521	515	480	494	492
<b>Total area cultivated</b>	<b>713</b>	<b>698</b>	<b>651</b>	<b>669</b>	<b>672</b>

Source: NAPRO

**Table 3.2 - Distribution of individual tea plantations by size - Island of Mauritius, 2013**

Size (hectares)	No. of individual plantations	Aggregate area cultivated (hectares)
Less than 1	1,384	442
1 but less than 2	23	32
2 but less than 3	2	5
3 but less than 4	4	14
4 but less than 5	1	4
5 but less than 10	4	28
10 but less than 25	2	28
25 but less than 100	-	-
100 and above	1	119
<b>Total</b>	<b>1,421</b>	<b>672</b>

Source: NAPRO

**Table 3.3 - Production of green leaf of tea by type of producer - Island of Mauritius, 2009-2013**

(Tonnes)

<b>Year</b>	<b>Factory estates</b>	<b>Metayers</b>	<b>Free planters</b>	<b>Planters in co-operative societies</b>	<b>Total</b>
<b>2009</b>	1,375	2,256	2,788	1,244	<b>7,663</b>
<b>2010</b>	1,372	2,081	2,770	1,147	<b>7,370</b>
<b>2011</b>	1,807	2,494	3,390	1,284	<b>8,975</b>
<b>2012</b>	1,397	2,090	3,246	1,214	<b>7,947</b>
<b>2013</b>	1,103	2,055	3,519	1,305	<b>7,981</b>

Source: NAPRO



**Table 3.4 - Production of black tea by factories - Island of Mauritius, 2009 -2013**

(Tonnes)

<b>Factory</b>	<b>2009</b>	<b>2010</b>	<b>2011</b>	<b>2012</b>	<b>2013</b>
Bois Cheri	650	634	782	620	589
La Chartreuse	548	565	693	324	304
Corson	283	268	312	633	670
<b>Total</b>	<b>1,481</b>	<b>1,467</b>	<b>1,787</b>	<b>1,577</b>	<b>1,563</b>

Source: NAPRO

**Table 3.5 - Exports of green and black tea (at current and constant 2007 prices) - Island of Mauritius, 2009 - 2013**

	2009	2010	2011	2012	2013 <sup>1</sup>
Quantity (tonnes)	39.3	36.6	33.2	34.5	66.9
<b>Exports (f.o.b value in Rs million)</b>					
At current prices	9.4	10.6	9.8	8.4	15.6
At constant 2007 prices	8.0	7.5	6.8	7.1	13.8

<sup>1</sup> Provisional

Source: NAPRO

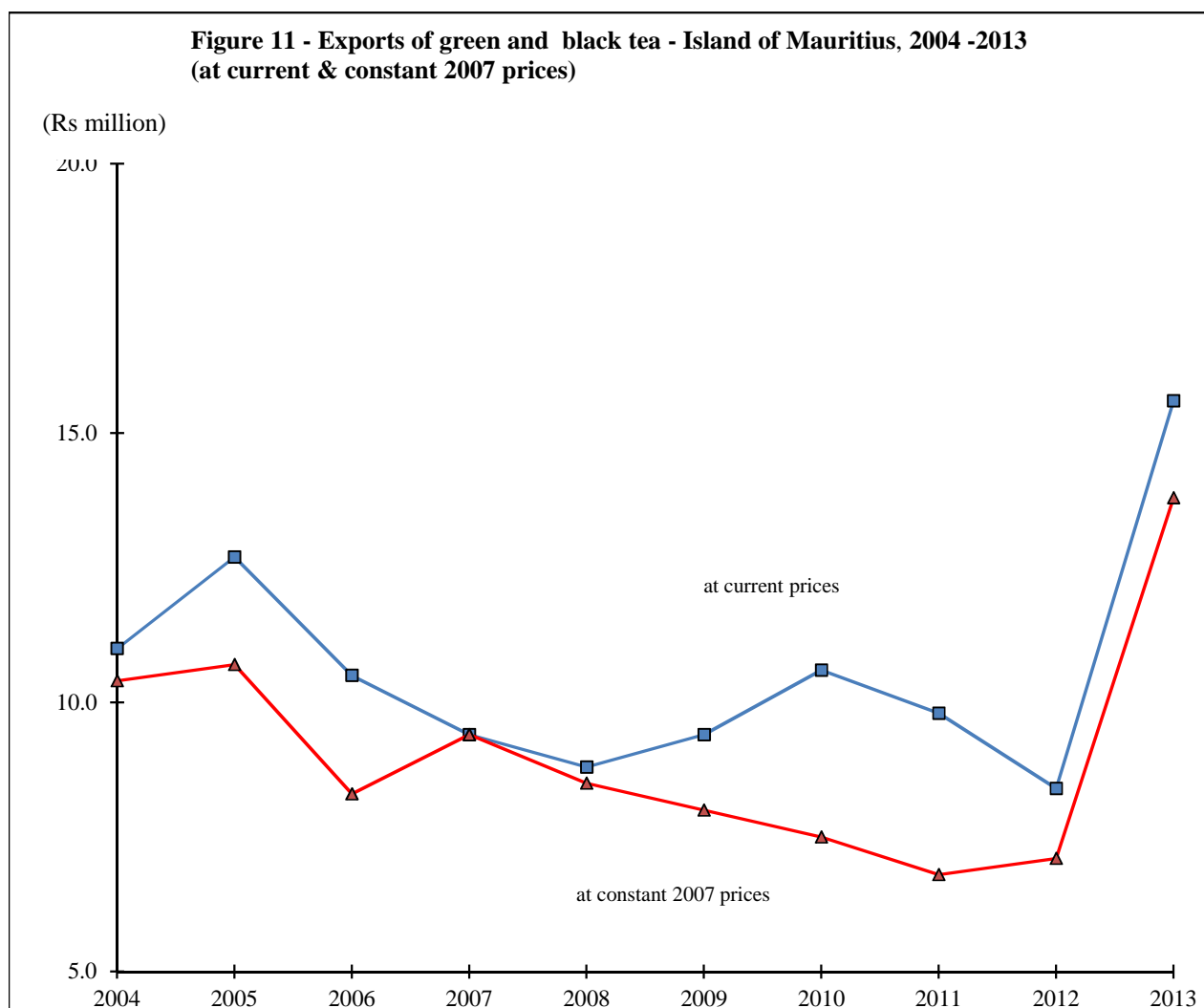

**Table 3.6 - Exports of green and black tea by country of destination - Island of Mauritius, 2009 -2013**

(Quantity in tonnes; f.o.b value in Rs million)

Country of destination	2009		2010		2011		2012 <sup>1</sup>		2013 <sup>2</sup>	
	Quantity	Value	Quantity	Value	Quantity	Value	Quantity	Value	Quantity	Value
Reunion	16.9	2.7	15.6	4.4	16.1	3.8	15.7	3.8	18.6	4.7
France	19.0	5.8	19.1	5.9	13.8	4.9	14.8	3.3	21.2	5.4
Japan	0.5	0.1	-	-	0.5	0.1	0.5	0.1	0.5	0.1
Other countries	2.9	0.8	1.9	0.3	2.8	1.0	3.5	1.2	26.6	5.4
<i>of which</i>										
China	N.A	N.A	N.A	N.A	N.A	N.A	0.2	0.1	16.0	3.5
Hong Kong	N.A	N.A	N.A	N.A	N.A	N.A	0.1	...	5.0	0.8
<b>Total Exports</b>	<b>39.3</b>	<b>9.4</b>	<b>36.6</b>	<b>10.6</b>	<b>33.2</b>	<b>9.8</b>	<b>34.5</b>	<b>8.4</b>	<b>66.9</b>	<b>15.6</b>

<sup>1</sup> Revised

<sup>2</sup> Provisional

**Table 3.7 - Tobacco: Area harvested, yield and production of leaf, Island of Mauritius: 2009 - 2013**

	2009	2010	2011	2012	2013 <sup>1</sup>
<b>Number of growers</b>	<b>195</b>	<b>206</b>	<b>184</b>	<b>171</b>	<b>2</b>
- Virginia Flue-cured	110	121	110	110	-
- Amarello Air-cured	85	85	74	61	2
<b>Area harvested (hectares)</b>	<b>255</b>	<b>210</b>	<b>222</b>	<b>173</b>	<b>2</b>
- Virginia Flue-cured	243	203	214	164	-
- Amarello Air-cured	12	7	8	9	2
<b>Average yield (tonnes/hectare)</b>	<b>1.35</b>	<b>1.34</b>	<b>1.55</b>	<b>1.42</b>	<b>0.50</b>
- Virginia Flue-cured	1.37	1.33	1.54	1.41	-
- Amarello Air-cured	1.08	1.57	2.00	1.44	0.50
<b>Leaf production (tonnes)</b>	<b>345</b>	<b>282</b>	<b>345</b>	<b>245</b>	<b>1</b>
- Virginia Flue-cured	332	271	329	232	-
- Amarello Air-cured	13	11	16	13	1

<sup>1</sup> Provisional

Source: NAPRO

**Table 3.8 - Tobacco: Average price paid to planters and value of production - Island of Mauritius : 2009 - 2013**

	2009	2010	2011	2012	2013 <sup>1</sup>
<b>Average price to planters (Rs/kg)</b>					
- Virginia Flue-cured	155.42	159.27	152.49	161.72	-
- Amarello Air-cured	80.78	81.59	82.47	80.07	80.07
<b>Value of production (Rs million)</b>	<b>52.6</b>	<b>44.1</b>	<b>51.5</b>	<b>38.6</b>	<b>0.1</b>
<b>Tobacco used in cigarette manufacture (tonnes)</b>	<b>N.Ap</b>	<b>N.Ap</b>	<b>N.Ap</b>	<b>N.Ap</b>	<b>N.Ap</b>
- Domestic leaf	N.Ap	N.Ap	N.Ap	N.Ap	N.Ap
- Imported leaf	N.Ap	N.Ap	N.Ap	N.Ap	N.Ap

<sup>1</sup>Provisional

Source: NAPRO

# **FOODCROPS**

**Table 4.1 - Area harvested and production of food crops - Island of Mauritius, 2009 - 2013**

(Area in hectares; Production in tonnes)

Food crops	2009		2010		2011		2012		2013	
	Area	Production	Area	Production	Area	Production	Area	Production	Area	Production
Beans	281	1,355	266	1,376	276	1,690	301	1,609	296	1,511
Beet	35	534	46	747	46	877	41	668	40	646
Bittergourd	171	783	179	861	196	1,027	199	1,010	215	1,288
Brinjal	198	2,830	199	2,683	231	3,202	244	3,227	258	3,378
Broccoli	8	139	9	150	11	209	14	266	15	203
Cabbage	225	4,644	239	4,782	245	5,119	220	4,539	229	4,863
Calabash	351	5,286	353	5,122	366	5,301	377	5,487	398	5,401
Carrot	384	7,442	370	5,439	322	5,291	325	4,504	358	4,972
Cauliflower	72	1,680	61	1,323	81	1,648	80	1,520	105	2,016
Chillies (long+curry)	202	1,111	191	1,184	202	1,226	215	1,306	232	1,338
Chillies (small)	44	116	47	140	44	157	49	160	43	150
Chouchou	238	5,130	255	4,581	259	4,177	268	3,803	268	3,206
Cucumber	413	5,926	460	6,696	410	5,430	446	5,615	420	5,485
Echalotte	98	1,097	96	1,251	91	1,145	121	1,312	113	1,181
Eddoes (violet)	12	120	15	120	21	160	35	180	16	231
Eddoes (curry)	22	250	21	199	16	160	23	250	28	286
Garlic	4	28	4	24	5	34	16	98	16	107
Ginger	35	617	62	1,357	43	748	71	1,156	59	991
Gourgette	40	440	48	468	30	271	33	300	38	315
Green peas	3	10	3	13	2	6	1	5	1	2
Groundnut	241	587	208	556	163	499	266	723	182	431
Leek	19	224	21	264	19	228	19	173	17	166
Ladies finger	174	1,519	210	1,592	154	909	155	1,001	181	1,098

**Table 4.1 (cont'd) - Area harvested and production of food crops - Island of Mauritius, 2009 - 2013**

(Area in hectares; Production in tonnes)

Food crops	2009		2010		2011		2012		2013	
	Area	Production	Area	Production	Area	Production	Area	Production	Area	Production
Lettuce	87	920	91	933	90	906	98	931	93	1,016
Maize	14	112	48	328	43	320	58	413	93	632
Manioc	27	400	34	449	24	300	40	500	37	507
Onion	209	4,855	241	5,797	237	5,241	291	7,098	354	7,772
<i>of which hybrid</i>	<i>109</i>	<i>3,031</i>	<i>143</i>	<i>4,215</i>	<i>148</i>	<i>3,850</i>	<i>165</i>	<i>4,525</i>	<i>248</i>	<i>5,896</i>
Patole	96	707	108	849	103	801	115	882	117	882
Petsai	67	1,023	67	987	73	1,224	66	1,051	57	803
Pipengaille	118	1,225	109	1,127	120	1,339	149	1,603	149	1,368
Potato	858	19,828	1,066	21,709	1,011	21,561	876	20,442	697	16,451
Pumpkin	460	7,426	512	8,074	476	8,115	441	7,573	497	8,471
Rice (paddy)	-	-	-	-	120	316	309	831	304	646
Squash	109	1,253	90	880	84	787	75	736	75	607
Sweet pepper	2	37	1	5	-	3	1	5	1	4
Sweet potato	72	900	70	799	65	1,136	80	1,220	82	1,091
Tomato	781	12,586	830	12,338	761	11,354	827	13,150	816	11,201
<i>of which hybrid</i>	<i>609</i>	<i>10,349</i>	<i>705</i>	<i>10,702</i>	<i>709</i>	<i>10,761</i>	<i>782</i>	<i>12,590</i>	<i>792</i>	<i>10,919</i>
Voehm	148	1,003	150	1,176	170	1,551	176	1,444	178	1,267
Banana	494	10,920	542	11,936	497	10,544	510	10,196	501	10,181
Pineapple	271	8,880	248	6,529	377	10,922	493	14,120	610	15,957
<b>Total food crops</b>	<b>7,083</b>	<b>113,943</b>	<b>7,570</b>	<b>114,844</b>	<b>7,484</b>	<b>115,934</b>	<b>8,124</b>	<b>121,106</b>	<b>8,189</b>	<b>118,121</b>

Source: FAREI and Statistics Mauritius



**Figure 12 - Food crop production - Island of Mauritius, 2004 - 2013**

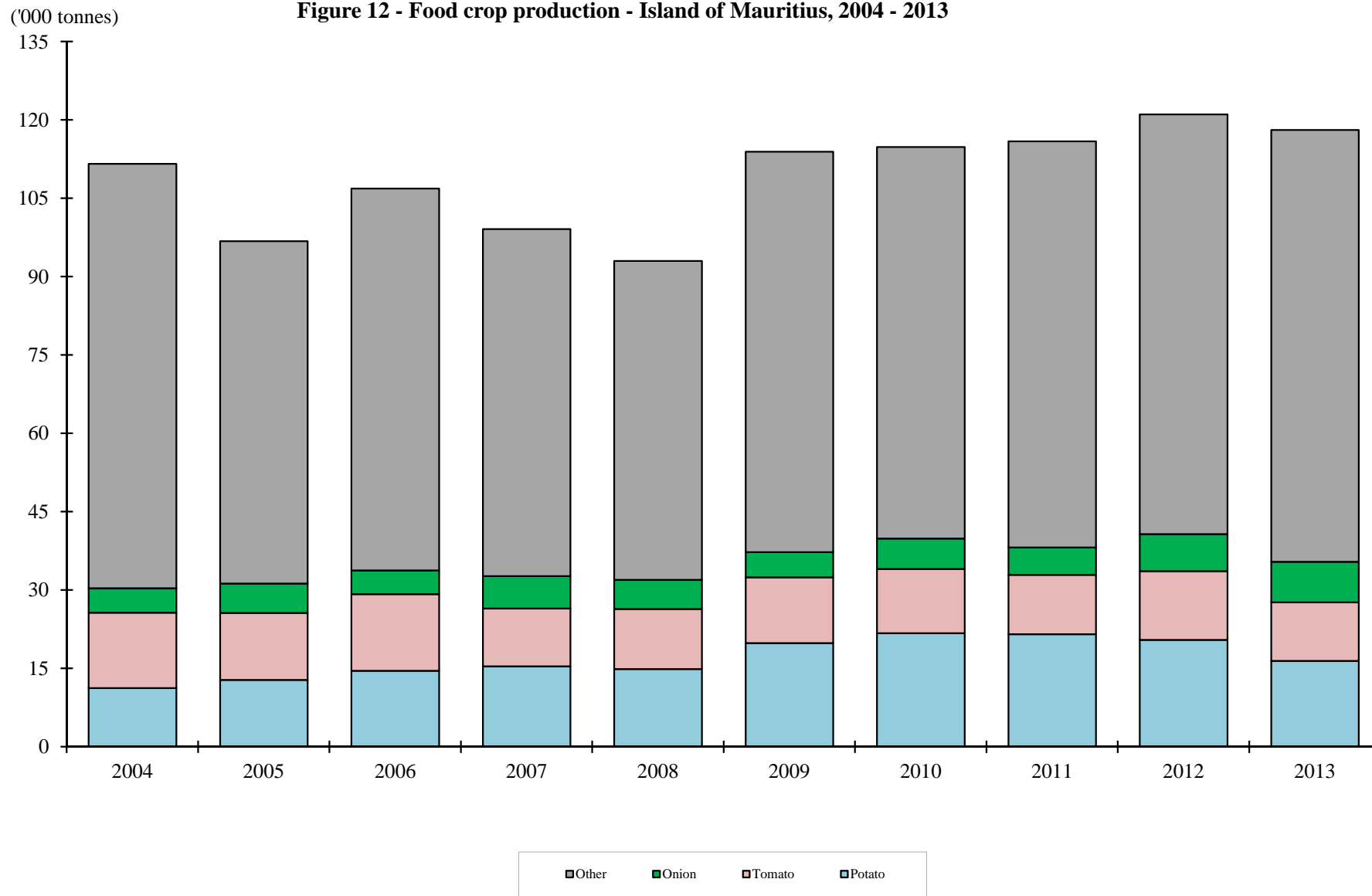

**Table 4.2 - Average yield of selected food crops - Island of Mauritius, 2004 - 2013**

(Tonnes/hectare)

Selected food crops	2004	2005	2006	2007	2008	2009	2010	2011	2012	2013
Beans	5.4	4.3	4.4	4.8	4.4	4.8	5.2	6.1	5.3	5.1
Cabbage	22.7	21.3	19.3	19.6	18.5	20.6	20.0	20.9	20.6	21.2
Cauliflower	24.9	23.3	19.1	19.9	19.5	23.3	21.7	20.4	19.0	19.2
Groundnuts	2.9	1.7	2.1	2.1	2.2	2.4	2.7	3.1	2.7	2.4
Maize	6.5	7.5	7.8	9.5	7.5	8.0	6.8	7.4	7.1	6.8
Onion	25.9	22.3	26.8	25.6	24.7	23.2	24.1	22.1	24.4	22.0
Potato	18.5	21.3	24.7	25.2	22.9	23.1	20.4	21.3	23.3	23.6
Tomato	15.1	14.0	15.7	15.1	15.5	16.1	14.9	14.9	15.9	13.7

Source: FAREI and Statistics Mauritius

**Table 4.3 - Area harvested and production of food crops grown in interline plantations - Island of Mauritius, 2011 - 2013**

Food crops	2011			2012			2013		
	Area (hectares)		Production (tonnes)	Area (hectares)		Production (tonnes)	Area (hectares)		Production (tonnes)
	Interline	Pure stand equivalent		Interline	Pure stand equivalent		Interline	Pure stand equivalent	
Groundnut	18.1	9.0	23	8.4	5.5	18	22.3	12.1	28
Potato	-	-	-	1.7	0.8	18	5.6	2.8	52
Squash	19.3	9.7	53	16.8	8.4	73	-	-	-
Other	0.6	0.2	1	-	-	-	-	-	-
<b>Total</b>	<b>38.0</b>	<b>18.9</b>	<b>77</b>	<b>26.9</b>	<b>14.7</b>	<b>109</b>	<b>27.9</b>	<b>14.9</b>	<b>80</b>

Source: FAREI and Statistics Mauritius

**Table 4.4 - Food crops: Monthly area harvested <sup>1</sup> - Island of Mauritius, 2012**

(Hectares)

Food crops	January	February	March	April	May	June	July	August	September	October	November	December	Total
Beans & peas	27.0	27.7	23.9	21.6	20.8	24.9	26.7	22.8	33.3	27.6	23.9	22.0	<b>302.2</b>
Brinjal	19.9	18.0	18.0	18.8	18.4	20.1	21.0	20.8	21.3	22.0	23.8	21.9	<b>244.0</b>
Cabbage	16.3	13.0	19.8	19.2	20.4	20.6	23.4	21.9	19.9	17.6	15.2	13.2	<b>220.5</b>
Cauliflower	3.0	1.8	1.8	2.8	13.1	9.8	12.1	9.7	8.2	5.5	6.3	5.9	<b>80.0</b>
Chillies	20.6	21.3	20.6	20.5	20.8	22.8	22.8	23.2	23.7	23.1	22.9	22.0	<b>264.3</b>
Creepers <sup>2</sup>	220.5	225.7	204.1	184.9	185.9	179.7	181.6	184.0	166.7	163.8	183.2	199.5	<b>2,279.6</b>
Garlic	-	-	-	-	-	-	-	-	3.7	8.2	3.9	-	<b>15.8</b>
Ginger	-	-	-	0.4	0.5	2.5	7.1	8.7	10.3	28.2	10.6	2.6	<b>70.9</b>
Groundnut	23.1	21.3	5.5	3.6	4.4	20.2	34.1	39.3	31.0	20.3	27.6	35.5	<b>265.9</b>
Maize	3.6	1.3	3.1	8.4	8.9	8.4	4.6	4.1	5.4	2.2	5.5	2.4	<b>57.9</b>
Onion Other	-	-	-	-	-	0.2	1.1	0.9	16.1	91.8	13.5	2.7	<b>126.3</b>
Onion (hybrid)	-	-	-	-	-	-	3.3	26.1	42.7	52.6	39.0	1.1	<b>164.8</b>
Potato	2.1	-	-	-	-	20.2	110.3	109.1	139.1	287.9	143.4	63.7	<b>875.8</b>
Rice (paddy)	-	-	-	52.4	93.6	162.9	-	-	-	-	-	-	<b>308.9</b>
Tomato Other	3.4	4.1	3.7	3.8	4.5	5.1	4.4	3.8	3.9	3.8	3.0	2.0	<b>45.5</b>
Tomato (hybrid)	60.8	61.6	65.3	56.5	51.3	56.6	68.3	76.8	74.9	79.1	72.4	58.0	<b>781.6</b>
Mixed vegetables <sup>3</sup>	82.3	79.5	85.0	78.0	82.0	80.8	90.0	88.4	87.6	90.8	91.9	81.1	<b>1,017.4</b>
Banana	42.0	42.0	42.0	42.0	42.0	42.0	43.0	43.0	43.0	43.0	43.0	43.0	<b>510.0</b>
Pineapple	33.0	36.5	41.5	45.1	39.7	35.6	37.1	44.2	45.4	43.2	47.1	44.6	<b>493.0</b>
<b>Total food crops</b>	<b>557.6</b>	<b>553.8</b>	<b>534.3</b>	<b>558.0</b>	<b>606.3</b>	<b>712.4</b>	<b>690.9</b>	<b>726.8</b>	<b>776.2</b>	<b>1,010.7</b>	<b>776.2</b>	<b>621.2</b>	<b>8,124.3</b>

<sup>1</sup> Includes interline plantations.

<sup>2</sup> Includes bittergourd, calabash, chouchou, cucumber, gourgette, patole, pipengaille, pumpkin, squash and voehm.

<sup>3</sup> Includes beet, broccoli, carrot, echalotte, eddoes, ladies finger, leek, lettuce, manioc, petsai, sweet pepper and sweet potato.

Source: FAREI and Statistics Mauritius

**Table 4.5 - Food crops: Monthly area harvested <sup>1</sup> - Island of Mauritius, 2013**

(Hectares)

Food crops	January	February	March	April	May	June	July	August	September	October	November	December	Total
Beans & peas	22.4	20.9	15.1	21.6	18.0	25.2	25.3	27.0	29.5	29.7	29.8	32.3	<b>296.8</b>
Brinjal	22.0	22.3	20.1	17.4	16.9	17.7	19.1	19.8	22.4	25.9	27.2	27.4	<b>258.2</b>
Cabbage	17.2	16.3	17.1	16.0	13.8	18.3	26.3	24.6	22.2	20.0	21.3	16.3	<b>229.4</b>
Cauliflower	6.1	6.7	1.1	3.2	4.9	7.5	18.6	15.5	12.9	12.2	10.8	5.6	<b>105.1</b>
Chillies	24.0	23.0	20.7	21.4	20.1	21.1	22.7	21.9	22.8	23.7	26.2	27.3	<b>274.9</b>
Creepers <sup>2</sup>	221.9	210.6	219.5	201.3	176.3	168.3	173.0	175.3	179.6	195.8	218.2	215.0	<b>2,354.8</b>
Garlic	-	-	-	-	-	-	-	0.5	6.7	7.1	1.2	-	<b>15.5</b>
Ginger	-	-	-	-	1.8	4.4	2.7	7.0	24.2	7.3	12.0	-	<b>59.4</b>
Groundnut	28.9	17.8	6.4	26.1	9.3	12.5	6.3	9.4	16.7	14.0	9.3	25.4	<b>182.1</b>
Maize	5.1	13.4	2.4	5.0	4.7	4.2	11.6	9.9	8.4	13.0	9.8	5.7	<b>93.2</b>
Onion Other	-	-	-	-	0.3	1.4	0.8	0.9	12.1	69.4	21.3	0.2	<b>106.4</b>
Onion (hybrid)	6.0	-	-	-	-	-	0.6	10.2	36.0	84.4	70.8	39.7	<b>247.7</b>
Potato	29.1	0.5	0.0	0.0	0.0	9.5	30.8	48.6	106.9	174.8	197.2	99.3	<b>696.7</b>
Rice (paddy)	-	-	18.0	132.4	142.0	11.7	-	-	-	-	-	-	<b>304.1</b>
Tomato Other	1.2	1.9	1.9	1.6	2.2	2.5	2.2	1.8	3.0	3.2	1.8	0.8	<b>24.1</b>
Tomato (hybrid)	59.7	65.9	65.0	71.5	71.5	65.9	64.4	64.7	62.3	64.5	68.5	68.0	<b>791.9</b>
Mixed vegetables <sup>3</sup>	75.8	72.5	85.5	76.1	70.4	80.0	92.6	105.0	100.3	94.8	94.3	90.3	<b>1,037.6</b>
Banana	41.4	41.6	41.6	41.6	41.7	42.3	42.0	41.9	41.9	41.8	41.7	41.6	<b>501.1</b>
Pineapple	45.5	40.5	44.0	46.6	55.2	52.2	56.2	54.2	51.2	54.1	55.0	55.7	<b>610.4</b>
<b>Total food crops</b>	<b>606.3</b>	<b>553.9</b>	<b>558.4</b>	<b>681.8</b>	<b>649.1</b>	<b>544.7</b>	<b>595.2</b>	<b>638.2</b>	<b>759.1</b>	<b>935.7</b>	<b>916.4</b>	<b>750.6</b>	<b>8,189.4</b>

<sup>1</sup> Includes interline plantations.

<sup>2</sup> Includes bittergourd, calabash, chouchou, cucumber, gourgette, patole, pipengaille, pumpkin, squash and voehm.

<sup>3</sup> Includes beet, broccoli, carrot, echalotte, eddoes, ladies finger, leek, lettuce, manioc, petsai, sweet pepper and sweet potato.

Source: FAREI and Statistics Mauritius

**Table 4.6 - Monthly production <sup>1</sup> of food crops - Island of Mauritius, 2012**

(Tonnes)

Food crops	January	February	March	April	May	June	July	August	September	October	November	December	Total
Beans & peas	161	149	103	114	102	116	129	124	189	159	139	128	<b>1,614</b>
Brinjal	284	244	229	251	250	269	274	273	279	278	300	295	<b>3,227</b>
Cabbage	287	238	379	371	377	420	487	493	456	409	329	295	<b>4,539</b>
Cauliflower	59	35	29	38	204	208	246	196	150	111	117	126	<b>1,520</b>
Chillies	120	117	106	118	125	133	126	121	129	122	125	124	<b>1,466</b>
Creepers <sup>2</sup>	2,810	2,832	2,571	2,323	2,384	2,199	2,386	2,406	2,089	1,978	2,182	2,293	<b>28,453</b>
Garlic	-	-	-	-	-	-	-	-	27	50	21	-	<b>98</b>
Ginger	-	-	-	7	8	24	91	146	175	491	193	22	<b>1,156</b>
Groundnut	60	50	13	10	12	64	83	99	77	62	71	121	<b>723</b>
Maize	21	12	26	55	60	52	37	39	35	13	46	17	<b>413</b>
Onion Other	-	-	-	-	-	2	12	11	330	1,854	287	78	<b>2,573</b>
Onion (hybrid)	-	-	-	-	-	-	82.0	601	1,052	1,386	1,383	21	<b>4,525</b>
Potato	26	-	-	-	-	392	2,352	2,353	3,124	7,257	3,709	1,229	<b>20,442</b>
Rice (paddy)	-	-	-	190	353	288.0	-	-	-	-	-	-	<b>831</b>
Tomato Other	42	50	41	41	46	62	57	50	55	56	37	24	<b>560</b>
Tomato (hybrid)	982	912	867	737	739	888	1,123	1,265	1,316	1,513	1,281	967	<b>12,590</b>
Mixed vegetables <sup>3</sup>	1,053	981	851	840	848	938	1,067	1,178	1,087	1,086	1,169	966	<b>12,062</b>
Banana	875	875	875	800	800	821	825	850	850	875	875	875	<b>10,196</b>
Pineapple	1,025	1,126	1,293	1,341	1,156	1,054	1,111	1,096	1,154	1,183	1,286	1,294	<b>14,120</b>
<b>Total food crops</b>	<b>7,805</b>	<b>7,621</b>	<b>7,383</b>	<b>7,236</b>	<b>7,464</b>	<b>7,930</b>	<b>10,488</b>	<b>11,301</b>	<b>12,574</b>	<b>18,883</b>	<b>13,550</b>	<b>8,875</b>	<b>121,106</b>

<sup>1</sup> Includes interline plantations.

<sup>2</sup> Includes bitter melon, calabash, chouchou, cucumber, gourgette, patole, pipengaille, pumpkin, squash and voehm.

<sup>3</sup> Includes beet, broccoli, carrot, echalotte, eddoes, ladies finger, leek, lettuce, manioc, petsai, sweet pepper and sweet potato.

Source: FAREI and Statistics Mauritius

**Table 4.7 - Monthly production <sup>1</sup> of food crops - Island of Mauritius, 2013**

(Tonnes)

Food crops	January	February	March	April	May	June	July	August	September	October	November	December	Total
Beans & peas	96	67	56	83	87	118	136	152	174	168	182	194	<b>1,513</b>
Brinjal	275	268	268	236	234	236	232	237	279	317	393	403	<b>3,378</b>
Cabbage	293	178	233	252	251	356	739	736	580	466	441	338	<b>4,863</b>
Cauliflower	93	47	12	56	92	145	459	349	278	242	166	77	<b>2,016</b>
Chillies	131	118	130	130	114	117	112	103	112	124	146	151	<b>1,488</b>
Creepers <sup>2</sup>	2,752	2,502	2,694	2,284	2,023	2,060	2,204	2,240	2,219	2,399	2,538	2,375	<b>28,290</b>
Garlic	-	-	-	-	-	-	-	4	50	47	6	-	<b>107</b>
Ginger	-	-	-	-	16	31	49	126	422	131	216	-	<b>991</b>
Groundnut	78	35	18	63	22	30	12	20	44	32	25	52	<b>431</b>
Maize	26	64	13	32	44	31	72	55	84	90	81	41	<b>632</b>
Onion Other	-	-	-	-	3	14	7	9	217	1,270	352	4	<b>1,876</b>
Onion (hybrid)	74	-	-	-	-	-	12	188	1,011	1,992	1,848	771	<b>5,896</b>
Potato	498	7	-	-	-	129	710	1,207	2,320	4,113	5,116	2,351	<b>16,451</b>
Rice (paddy)	-	-	60	339	238	9	-	-	-	-	-	-	<b>646</b>
Tomato Other	13	11	10	11	21	31	31	26	45	46	26	11	<b>282</b>
Tomato (hybrid)	817	572	434	607	816	1,006	1,110	1,125	1,116	1,061	1,112	1,143	<b>10,919</b>
Mixed vegetables <sup>3</sup>	755	617	690	658	751	882	1,330	1,620	1,492	1,234	1,148	1,027	<b>12,204</b>
Banana	878	829	876	869	869	829	816	818	832	861	873	831	<b>10,181</b>
Pineapple	1,313	1,141	1,178	1,303	1,562	1,291	1,330	1,382	1,311	1,353	1,468	1,325	<b>15,957</b>
<b>Total food crops</b>	<b>8,092</b>	<b>6,456</b>	<b>6,672</b>	<b>6,923</b>	<b>7,143</b>	<b>7,315</b>	<b>9,361</b>	<b>10,397</b>	<b>12,586</b>	<b>15,946</b>	<b>16,137</b>	<b>11,094</b>	<b>118,121</b>

<sup>1</sup> Includes interline plantations.

<sup>2</sup> Includes bittergourd, calabash, chouchou, cucumber, gourgette, patole, pipengaille, pumpkin, squash and voehm.

<sup>3</sup> Includes beet, broccoli, carrot, echalotte, eddoes, ladies finger, leek, lettuce, manioc, petsai, sweet pepper and sweet potato.

Source: FAREI and Statistics Mauritius

**Table 4.8 - Area harvested and production of food crops by district - Island of Mauritius, 2009 - 2013**

(Area in hectares; Production in tonnes)

District	2009		2010		2011		2012		2013	
	Area	Production	Area	Production	Area	Production	Area	Production	Area	Production
Black River	354.3	7,366	430.1	9,215	394.5	7,634	431.6	7,483	350.7	6,402
Flacq	1,159.6	20,818	1,198.5	18,830	1,518.9	25,223	1,778.2	28,977	1,840.1	31,031
Grand Port	943.3	13,083	929.2	12,588	960.7	11,386	1183.9	12,203	1104.4	11,222
Moka	645.7	11,250	735.7	11,130	825.0	12,298	744.9	11,251	800.1	11,078
Pamplemousses	1,098.8	12,847	954.9	11,127	947.0	12,400	1,149.7	15,799	1,363.5	17,063
Plaines Wilhems	1,052.7	21,589	1,230.8	23,200	985.5	17,709	1,051.3	17,352	1,011.4	15,701
Riviere du Rempart	906.2	9,848	932.3	10,116	674.0	8,197	675.2	8,599	762.3	8,301
Savanne	922.2	17,142	1158.3	18,638	1178.2	21,087	1109.5	19,443	956.9	17,323
<b>Whole Island</b>	<b>7,082.8</b>	<b>113,943</b>	<b>7,569.8</b>	<b>114,844</b>	<b>7,483.8</b>	<b>115,934</b>	<b>8,124.3</b>	<b>121,106</b>	<b>8,189.4</b>	<b>118,121</b>

Source: FAREI and Statistics Mauritius



**Table 4.9 - Area harvested and production of beans and peas by district - Island of Mauritius, 2009 - 2013**

(Area in hectares; Production in tonnes)

District	2009		2010		2011		2012		2013	
	Area	Production	Area	Production	Area	Production	Area	Production	Area	Production
Black River	3.5	35	3.9	44	6.6	71	7.3	73	7.1	39
Flacq	49.7	264	45.8	269	75.2	547	74.0	402	78.9	466
Grand Port	52.2	262	32.6	160	38.4	199	42.3	206	37.8	187
Moka	36.1	215	55.1	322	48.2	286	49.1	270	47.5	253
Pamplemousses	49.1	123	41.1	129	35.1	147	38.9	187	44.4	189
Plaines Wilhems	20.5	209	21.4	239	23.2	242	22.3	181	21.2	106
Riviere du Rempart	45.9	134	41.4	134	26.8	94	37.6	170	24.9	107
Savanne	26.5	123	28.0	92	24.9	110	30.7	125	35.0	166
<b>Whole Island</b>	<b>283.5</b>	<b>1,365</b>	<b>269.3</b>	<b>1,389</b>	<b>278.4</b>	<b>1,696</b>	<b>302.2</b>	<b>1,614</b>	<b>296.8</b>	<b>1,513</b>

Source: FAREI and Statistics Mauritius

**Table 4.10 - Area harvested and production of potato by district - Island of Mauritius, 2009 - 2013**

(Area in hectares; Production in tonnes)

District	2009		2010		2011		2012		2013	
	Area	Production	Area	Production	Area	Production	Area	Production	Area	Production
Black River	18.5	560	40.9	995	33.6	538	30.6	615	19.5	302
Flacq	19.2	454	24.8	488	31.6	643	12.2	315	22.6	534
Grand Port	113.7	2,950	110.0	2,637	101.8	2,335	111.5	2,428	116.5	2,918
Moka	121.6	2,042	116.1	1,979	156.7	2,617	89.0	1,735	100.4	2,053
Pamplemousses	65.9	1,562	9.2	179	35.5	628	81.7	1,666	64.8	1,325
Plaines Wilhems	87.9	2,045	204.7	4,337	100.2	1,737	162.4	3,723	89.9	1,987
Riviere du Rempart	60.3	1,584	87.3	1,772	60.5	1,488	54.1	1,285	71.8	1,357
Savanne	370.9	8,631	472.7	9,322	491.0	11,575	334.4	8,675	211.2	5,975
<b>Whole Island</b>	<b>858.0</b>	<b>19,828</b>	<b>1065.7</b>	<b>21,709</b>	<b>1,010.9</b>	<b>21,561</b>	<b>875.9</b>	<b>20,442</b>	<b>696.7</b>	<b>16,451</b>

Source: FAREI and Statistics Mauritius

**Table 4.11 - Area harvested and production of maize by district - Island of Mauritius, 2009 - 2013**

(Area in hectares; Production in tonnes)

District	2009		2010		2011		2012		2013	
	Area	Production	Area	Production	Area	Production	Area	Production	Area	Production
Black River	0.1	1	0.6	10	0.1	1	0.3	1	0.2	2
Flacq	2.1	13	21.8	152	14.8	98	6.8	36	16.2	89
Grand Port	2.4	19	1.5	14	1.2	6	12.7	91	8.7	73
Moka	3.8	36	4.8	28	11.8	55	12.3	38	23.0	68
Pamplemousses	1.2	5	0.2	1	5.3	51	15.5	129	31.2	251
Plaines Wilhems	2.3	20	-	-	-	-	1.8	13	0.5	3
Riviere du Rempart	0.8	3	6.3	24	4.0	19	3.2	25	3.4	31
Savanne	1.0	15	12.7	99	5.8	89	5.3	80	10.0	116
<b>Whole Island</b>	<b>13.6</b>	<b>111</b>	<b>48.0</b>	<b>329</b>	<b>43.1</b>	<b>320</b>	<b>57.9</b>	<b>413</b>	<b>93.2</b>	<b>632</b>

Source: FAREI and Statistics Mauritius

**Table 4.12 - Area harvested and production of groundnut by district - Island of Mauritius, 2009 - 2013**

(Area in hectares; Production in tonnes)

District	2009		2010		2011		2012		2013	
	Area	Production	Area	Production	Area	Production	Area	Production	Area	Production
Black River	0.4	2	-	-	-	-	-	-	0.1	...
Flacq	47.4	123	48.8	178	57.8	259	56.5	134	26.5	56
Grand Port	43.5	103	13.2	60	0.9	2	40.4	103	8.7	30
Moka	6.9	17	2.9	9	4.2	13	3.2	7	24.9	46
Pamplemousses	54.9	159	18.4	41	20.2	47	31.0	93	49.8	125
Plaines Wilhems	0.3	2	-	-	0.2	1.0	-	-	0.1	...
Riviere du Rempart	56.6	108	25.5	43	17.6	40	37.0	120	35.9	84
Savanne	30.8	73	98.8	225	62.3	137	97.8	266	36.1	90
<b>Whole Island</b>	<b>240.8</b>	<b>587</b>	<b>207.6</b>	<b>556</b>	<b>163.2</b>	<b>499</b>	<b>265.9</b>	<b>723</b>	<b>182.1</b>	<b>431</b>

Source: FAREI and Statistics Mauritius

**Table 4.13 - Area harvested and production of onion by district - Island of Mauritius, 2009 - 2013**

(Area in hectares; Production in tonnes)

District	2009		2010		2011		2012		2013	
	Area	Production	Area	Production	Area	Production	Area	Production	Area	Production
Black River	64.3	1,603	100.0	2,757	90.9	2,382	81.1	1,914	91.3	2,059
Flacq	77.5	1,440	73.8	1,313	79.6	1,289	89.6	1,712	99.9	1,740
Grand Port	7.9	110	13.4	216	8.3	158	6.9	187	6.2	161
Moka	-	-	-	-	1.4	18	4.5	87	0.2	2
Pamplemousses	5.0	117	3.7	74	10.1	185	14.5	244	18.2	317
Plaines Wilhems	47.1	1,430	44.5	1,270	41.9	1,080	67.6	2,254	93.9	2,558
Riviere du Rempart	1.6	40	2.1	48	1.9	33	15.1	372	25.7	534
Savanne	5.4	115	3.6	119	2.9	96	11.8	328	18.6	401
<b>Whole Island</b>	<b>208.8</b>	<b>4,855</b>	<b>241.1</b>	<b>5,797</b>	<b>237.0</b>	<b>5,241</b>	<b>291.1</b>	<b>7,098</b>	<b>354.0</b>	<b>7,772</b>

Source: FAREI and Statistics Mauritius

**Table 4.14 - Area harvested and production of tomato by district - Island of Mauritius, 2009 - 2013**

(Area in hectares; Production in tonnes)

District	2009		2010		2011		2012		2013	
	Area	Production	Area	Production	Area	Production	Area	Production	Area	Production
Black River	50.2	1,162	54.9	1,200	48.1	978	57.3	1,255	52.3	1,092
Flacq	105.1	1,876	95.5	1,589	131.3	2,106	151.3	2,506	126.7	1,903
Grand Port	170.9	2,742	176.2	2,511	150.6	2,182	140.5	2,084	113.3	1,547
Moka	37.0	738	49.3	784	50.0	845	42.7	736	46.2	646
Pamplemousses	131.1	1,795	109.5	1,408	118.7	1,518	119.5	1,764	163.7	1,962
Plaines Wilhems	51.3	907	72.9	1,128	53.3	1,010	61.5	890	52.1	588
Riviere du Rempart	165.3	2,280	173.1	2,355	116.9	1,472	127.7	1,888	148.8	1,665
Savanne	70.0	1,086	98.5	1,363	92.4	1,243	126.6	2,027	112.9	1,798
<b>Whole Island</b>	<b>780.9</b>	<b>12,586</b>	<b>829.9</b>	<b>12,338</b>	<b>761.3</b>	<b>11,354</b>	<b>827.1</b>	<b>13,150</b>	<b>816.0</b>	<b>11,201</b>

Source: FAREI and Statistics Mauritius

**Table 4.15 - Area harvested and production of cabbage and cauliflower by district - Island of Mauritius, 2009 - 2013**

(Area in hectares; Production in tonnes)

District	2009		2010		2011		2012		2013	
	Area	Production	Area	Production	Area	Production	Area	Production	Area	Production
Black River	15.6	391	15.8	366	25.9	614	23.3	384	11.6	207
Flacq	36.2	723	33.2	537	39.3	684	41.7	805	45.7	989
Grand Port	28.8	561	24.0	451	26.9	508	21.8	450	18.4	381
Moka	62.5	1,410	73.6	1,378	78.9	1,469	78.0	1,671	90.3	1,789
Pamplemousses	19.6	373	16.0	266	14.0	253	17.4	375	24.2	432
Plaines Wilhems	109.7	2,489	112.5	2,727	118.8	2,842	91.9	1,788	114.5	2,313
Riviere du Rempart	10.8	191	10.8	165	8.1	126	8.1	171	10.2	186
Savanne	14.8	186	14.7	215	13.6	271	18.3	415	19.4	582
<b>Whole Island</b>	<b>298.0</b>	<b>6,324</b>	<b>301</b>	<b>6,105</b>	<b>326</b>	<b>6,767</b>	<b>301</b>	<b>6,059</b>	<b>334</b>	<b>6,879</b>

Source: FAREI and Statistics Mauritius

**Table 4.16 - Area harvested and production of creepers by district - Island of Mauritius, 2009- 2013**

(Area in hectares; Production in tonnes)

District	2009		2010		2011		2012		2013	
	Area	Production	Area	Production	Area	Production	Area	Production	Area	Production
Black River	52.7	815	62.6	1,150	54.3	796	73.3	970	68.3	1,072
Flacq	249.6	3,058	286.7	3,445	377.5	4,533	475.0	5,000	421.2	4,842
Grand Port	312.6	3,827	323.0	3,747	306.2	3,251	263.0	2,862	289.7	3,015
Moka	234.3	4,181	267.2	4,045	285.9	4,079	262.0	3,726	274.3	3,255
Pamplemousses	360.8	3,782	329.8	3,500	299.5	3,724	340.6	4,539	423.3	5,226
Plaines Wilhems	348.0	7,394	370.3	7,361	328.0	5,492	350.3	4,756	313.9	3,959
Riviere du Rempart	440.3	4,348	453.1	4,480	331.5	3,901	279.0	3,426	320.3	3,316
Savanne	144.8	1,774	171.2	2,106	230.8	3,022	236.4	3,174	243.8	3,605
<b>Whole Island</b>	<b>2,143.1</b>	<b>29,179</b>	<b>2,263.9</b>	<b>29,834</b>	<b>2,213.7</b>	<b>28,798</b>	<b>2,279.6</b>	<b>28,453</b>	<b>2,354.8</b>	<b>28,290</b>

Source: FAREI and Statistics Mauritius



**Table 4.17 - Area harvested and production of mixed vegetables<sup>1</sup> by district - Island of Mauritius, 2009 - 2013**

(Area in hectares; Production in tonnes)

District	2009		2010		2011		2012		2013	
	Area	Production	Area	Production	Area	Production	Area	Production	Area	Production
Black River	82.6	1,398	88.6	1,336	91.3	1,391	108.8	1,544	66.3	925
Flacq	57.9	636	62.7	586	60.0	604	85.7	802	87.5	890
Grand Port	130.0	1,379	139.5	1,364	138.9	1,450	146.5	1,648	134.3	1,404
Moka	75.6	1,122	92.1	1,279	99.2	1,241	105.5	1,261	107.1	1,522
Pamplemousses	217.5	2,416	205.1	2,036	176.1	2,271	226.0	2,573	264.6	2,915
Plaines Wilhems	356.7	6,547	373.5	5,513	296.4	4,926	272.0	3,471	296.8	3,798
Riviere du Rempart	54.3	551	59.9	453	36.9	220	35.6	254	37.4	213
Savanne	33.2	556	29.6	368	34.1	446	37.3	510	43.6	537
<b>Whole Island</b>	<b>1,007.8</b>	<b>14,605</b>	<b>1,051.0</b>	<b>12,935</b>	<b>932.8</b>	<b>12,549</b>	<b>1,017.4</b>	<b>12,063</b>	<b>1,037.6</b>	<b>12,204</b>

<sup>1</sup> Includes beet, broccoli , carrot, echalotte, eddoes, ladies finger, leek, lettuce, manioc, petsai, sweet pepper and sweet potato.

Source: FAREI and Statistics Mauritius

**Table 4.18 - Area harvested and production of banana by district - Island of Mauritius, 2009 - 2013**

(Area in hectares; Production in tonnes)

District	2009		2010		2011		2012		2013	
	Area	Production	Area	Production	Area	Production	Area	Production	Area	Production
Black River	56.2	1,221	55.6	1,152	36.3	673	40.0	600	26.9	472
Flacq	122.6	3,037	151.5	3,692	143.7	3,605	145.0	3,350	153.9	3,615
Grand Port	43.5	841	55.4	1,091	41.9	825	55.0	1,100	37.0	701
Moka	33.9	797	37.9	808	42.1	909	45.0	850	43.8	871
Pamplemousses	10.5	207	11.1	234	11.1	232	15.0	300	18.0	355
Plaines Wilhems	10.6	258	10.1	244	10.6	221	12.0	200	12.8	250
Riviere du Rempart	5.6	101	5.9	110	4.3	92	5.0	100	3.3	66
Savanne	210.8	4,458	214.8	4,605	206.8	3,987	193.0	3,696	205.4	3,851
<b>Whole Island</b>	<b>493.7</b>	<b>10,920</b>	<b>542.3</b>	<b>11,936</b>	<b>496.9</b>	<b>10,544</b>	<b>510.0</b>	<b>10,196</b>	<b>501.1</b>	<b>10,181</b>

Source: FAREI and Statistics Mauritius

**Table 4.19 - Area harvested and production of pineapple by district - Island of Mauritius, 2009 - 2013**

(Area in hectares; Production in tonnes)

District	2009		2010		2011		2012		2013	
	Area	Production	Area	Production	Area	Production	Area	Production	Area	Production
Black River	2.4	81.0	2.1	105	3.4	135	1.0	49	4.2	210
Flacq	193.0	6,870	159.3	4,512	266.8	8,213	373.5	11,100	492.1	13,108
Grand Port	3.4	84	5.3	155	0.7	15	0.9	20	0.9	21
Moka	13.3	485	14.9	310	22.7	558	16.0	515	14.7	330
Pamplemousses	57.7	1,331	63.2	1,387	74.5	1,829	91.9	2,210	91.2	2,145
Plaine Wilhems	-	-	-	-	-	-	-	-	1.5	31.0
Riviere du Rempart	1.5	29	3.7	60	8.4	162	9.7	223	5.3	84
Savanne	-	-	-	-	0.2	10.0	0.1	3	0.5	28
<b>Whole Island</b>	<b>271.3</b>	<b>8,880</b>	<b>248.5</b>	<b>6,529</b>	<b>376.5</b>	<b>10,912</b>	<b>493.0</b>	<b>14,120</b>	<b>610.4</b>	<b>15,957</b>

Source: FAREI and Statistics Mauritius

**Table 4.20 - Average monthly retail prices of food crops - Island of Mauritius, 2012**

(Rupees)

Food crops	Unit	January	February	March	April	May	June	July	August	September	October	November	December
Beans	Kg	59.19	60.49	79.70	65.03	56.28	62.41	61.47	42.50	37.42	53.16	50.94	46.16
Beet	Unit	13.04	14.92	21.98	23.49	25.19	20.92	16.75	13.16	13.14	12.19	12.14	11.93
Bittergourd	Kg	61.06	63.72	63.53	62.16	64.00	70.91	79.53	83.81	80.94	76.75	74.47	69.14
Brinjal	Kg	21.84	29.16	36.04	21.46	31.77	38.99	39.48	36.29	32.13	38.81	42.16	26.75
Cabbage	Unit	35.84	30.16	25.84	25.92	31.02	31.40	29.02	22.39	14.43	13.66	21.08	28.11
Calabash	Kg	23.55	24.44	27.83	26.00	27.31	31.04	32.49	32.55	27.11	28.04	24.83	23.28
Carrot	Kg	48.16	63.91	64.75	59.69	52.00	46.19	47.08	41.92	25.13	21.42	24.49	29.40
Cauliflower	Unit	52.56	59.38	65.00	59.22	73.96	65.16	50.34	43.42	41.47	40.39	50.52	48.13
Chillies(long)	Kg	119.50	116.06	159.75	77.81	64.78	84.64	94.31	90.35	75.60	89.25	140.88	110.86
Chillies(small)	Kg	172.50	171.88	213.25	134.50	125.94	131.88	152.28	155.25	135.88	140.81	183.50	163.00
Chouchou	Kg	46.13	41.75	28.58	20.42	16.63	15.91	14.56	18.38	19.87	20.42	26.82	28.80
Cucumber	Unit	19.53	17.95	25.83	21.81	21.33	23.18	27.52	29.20	22.37	24.73	25.44	23.23
Eddoes(curry)	Kg	69.38	73.75	75.00	74.75	71.56	72.22	71.28	73.06	73.63	73.94	73.03	72.84
Eddoes(violet)	Kg	158.27	145.10	150.43	145.73	144.64	145.19	156.46	148.14	148.08	147.68	141.19	140.66
Ginger	Kg	133.50	134.06	138.88	138.50	132.88	101.13	98.63	103.28	90.09	96.59	86.00	95.03

**Table 4.20 (cont'd) -Average monthly retail prices of food crops - Island of Mauritius, 2012**

(Rupees)

Food crops	Unit	January	February	March	April	May	June	July	August	September	October	November	December
Groundnut (fresh)	Kg	57.53	64.11	76.48	73.75	64.06	63.31	66.41	65.72	71.93	74.17	71.10	62.00
Ladies finger	Kg	91.47	67.50	80.69	61.91	53.63	72.97	84.78	92.94	97.00	112.69	119.06	109.69
Leek	Unit	11.28	10.59	12.37	11.23	11.27	11.13	10.81	10.94	10.86	11.17	10.61	10.60
Lettuce	Unit	19.42	19.03	22.59	23.25	20.47	15.83	12.79	12.11	13.77	13.94	13.25	15.28
Maize (cob)	Unit	18.18	18.80	18.91	21.21	18.81	19.48	18.91	18.39	19.84	17.41	17.31	15.36
Manioc	Kg	26.34	25.75	27.31	27.03	26.59	26.12	27.25	27.66	25.06	24.22	24.47	24.59
Onion (local)	Kg	50.45	50.14	55.83	50.57	43.00	42.92	47.13	47.65	48.88	46.98	44.92	41.71
Patole	Kg	47.90	43.59	46.94	44.28	42.22	43.90	46.25	45.22	42.92	46.94	46.69	45.53
Petsai	Unit	25.52	22.66	25.58	23.52	21.82	23.75	20.81	17.36	16.48	16.41	17.77	18.09
Pipengaille	Kg	47.49	45.13	42.76	41.69	33.06	34.59	36.44	38.78	37.70	43.17	44.51	41.59
Potato	Kg	30.42	30.16	30.20	30.51	30.50	32.59	28.86	26.87	28.89	28.21	27.63	28.64
Pumpkin	Kg	23.21	21.34	21.20	28.84	38.88	32.59	27.82	28.91	22.42	17.38	15.44	17.41
Squash	Unit	34.06	50.83	35.09	27.83	43.28	26.20	23.97	23.67	24.98	25.25	19.92	22.44
Sweet pepper	Kg	197.21	208.65	213.25	206.27	220.42	201.67	209.42	202.88	203.17	198.98	207.04	212.50
Sweet potato	Kg	30.28	29.16	30.23	31.21	31.75	32.37	31.48	31.21	31.31	30.09	26.88	28.35
Tomato	Kg	44.53	52.61	94.42	107.00	75.73	48.63	30.69	27.28	22.21	24.52	39.68	51.33
Voehm	Kg	47.63	49.66	55.86	55.78	55.97	67.54	72.74	64.64	67.91	68.25	56.84	40.50

**Table 4.21 - Average monthly retail prices of food crops - Island of Mauritius, 2013**

(Rupees)

Food crops	Unit	January	February	March	April	May	June	July	August	September	October	November	December
Beans	Kg	76.73	83.93	72.91	72.66	71.28	59.82	54.25	44.75	51.84	57.28	55.22	50.88
Beet	Unit	15.59	20.66	23.78	28.20	26.89	20.92	15.81	11.00	10.21	10.89	11.89	11.58
Bittergourd	Kg	64.25	64.69	64.91	62.44	60.94	71.79	87.50	84.32	88.00	87.81	77.97	66.59
Brinjal	Kg	29.78	22.28	31.76	36.02	42.75	50.04	50.22	44.78	36.66	39.72	35.01	16.75
Cabbage	Unit	36.78	39.45	41.38	43.44	34.33	17.65	14.24	11.83	17.77	34.77	36.27	31.44
Calabash	Kg	27.75	28.97	24.18	31.24	30.74	31.06	33.78	29.05	25.43	28.38	36.14	27.73
Carrot	Kg	50.19	72.78	77.13	56.47	68.16	50.50	32.91	18.59	21.13	31.78	55.75	72.09
Cauliflower	Unit	53.75	62.50	61.00	68.50	63.78	60.72	40.19	31.31	42.68	48.93	56.52	53.68
Chillies(long)	Kg	119.56	102.25	129.15	148.63	168.94	141.50	158.88	152.63	81.00	71.69	64.41	61.52
Chillies(small)	Kg	165.63	139.38	155.75	176.69	190.50	180.88	285.00	322.75	217.50	173.75	140.00	117.13
Chouchou	Kg	39.72	49.44	28.33	22.41	27.66	14.75	15.41	23.69	32.95	42.81	44.28	39.91
Cucumber	Unit	23.72	20.89	17.73	17.75	23.70	31.04	29.77	25.03	23.22	24.25	22.57	16.06
Eddoes(curry)	Kg	72.14	71.25	73.03	72.52	72.00	71.19	72.45	74.95	79.58	77.60	76.72	77.56
Eddoes(violet)	Kg	144.95	144.43	145.21	135.99	140.74	144.38	148.75	189.10	163.81	161.73	152.29	147.92
Ginger	Kg	99.81	93.75	105.50	113.13	103.38	96.13	99.94	100.06	98.05	89.81	94.55	106.44

**Table 4.21 (cont'd) -Average monthly retail prices of food crops - Island of Mauritius, 2013**

(Rupees)

Food crops	Unit	January	February	March	April	May	June	July	August	September	October	November	December
Groundnut (fresh)	Kg	64.69	62.19	67.16	68.18	72.58	73.34	80.94	76.56	78.29	76.61	78.81	65.34
Ladies finger	Kg	105.94	92.50	72.31	59.72	64.56	87.05	102.75	111.56	127.94	135.26	130.41	101.38
Leek	Unit	11.36	10.92	11.75	13.67	13.70	14.14	12.77	11.49	10.33	10.31	10.54	10.61
Lettuce	Unit	23.44	23.59	21.19	22.02	21.06	14.28	14.21	12.68	12.21	13.78	14.35	16.33
Maize (cob)	Unit	15.30	15.16	16.15	16.38	15.73	16.70	16.17	15.06	14.83	15.09	13.75	13.84
Manioc	Kg	26.74	26.17	26.70	27.19	25.84	26.96	25.50	26.09	25.17	27.72	30.55	30.07
Onion (local)	Kg	46.44	53.03	53.08	NA	NA	NA	51.94	54.38	49.91	39.15	36.28	42.92
Patole	Kg	47.06	48.01	41.41	44.53	46.22	46.82	47.58	45.47	46.25	52.13	51.63	43.06
Petsai	Unit	23.83	24.40	28.88	25.68	24.89	22.91	19.59	15.41	16.66	21.69	22.69	20.83
Pipengaille	Kg	47.18	50.68	35.44	31.44	31.35	34.03	40.13	39.34	41.28	52.50	54.40	52.58
Potato	Kg	28.47	29.44	29.73	30.25	NA	35.21	32.66	30.89	29.32	28.47	28.72	30.16
Pumpkin	Kg	19.59	21.63	28.84	32.22	37.72	27.12	19.97	21.44	21.52	22.50	31.31	39.39
Squash	Unit	43.75	39.50	32.50	28.13	36.23	36.00	27.94	26.16	25.72	26.69	26.30	31.01
Sweet pepper	Kg	220.83	215.42	219.17	214.76	212.42	223.38	238.13	235.04	212.13	210.63	209.50	171.29
Sweet potato	Kg	30.56	30.91	32.98	33.91	36.15	37.13	40.66	40.13	37.26	42.34	44.47	43.24
Tomato	Kg	87.76	124.95	145.41	125.43	71.82	47.05	34.39	34.05	31.50	36.06	47.32	46.93
Voehm	Kg	64.69	67.38	52.54	56.03	65.53	66.97	75.22	80.48	76.40	73.41	60.45	39.38

# **LIVESTOCK AND FISHERIES**



**Table 5.1 - Number of cattle, goats, sheep and pigs by type of breeder as at December 2013 -  
Island of Mauritius**

Type of breeder	Cattle	Goats	Sheep	Pigs
Small breeders	5,352	25,572	2,491	15,961
Livestock breeding stations and prisons farm	278	130	19	-
Large commercial farms	1,610	-	-	-
<b>TOTAL</b>	<b>7,240</b>	<b>25,702</b>	<b>2,510</b>	<b>15,961</b>

Source: Food and Agricultural Research & Extension Institute (FAREI)

**Table 5.2 -Number of small breeders and number of livestock by district as at December 2013 -  
Island of Mauritius**

District	Cattle		Goats		Sheep		Pigs	
	No. of breeders	No. of heads	No. of breeders	No. of heads	No. of breeders	No. of heads	No. of breeders	No. of heads
Pamplemousses	111	482	529	4,444	36	368	42	1,035
Riviere du Rempart	212	1,555	558	5,156	63	810	32	266
Flacq	158	557	857	6,575	23	233	59	2,413
Grand Port	90	304	257	2,443	15	185	39	1,033
Savanne	66	301	212	2,070	30	331	15	312
Plaine Wilhems	72	545	66	831	6	101	19	621
Moka	75	419	47	541	-	-	10	356
Black River / Port-Louis	82	1,189	279	3,512	16	463	196	9,925
<b>TOTAL</b>	<b>866</b>	<b>5,352</b>	<b>2,805</b>	<b>25,572</b>	<b>189</b>	<b>2,491</b>	<b>412</b>	<b>15,961</b>

Source: Food and Agricultural Research & Extension Institute (FAREI)

**Table 5.3 - Livestock slaughtered <sup>1</sup> - Island of Mauritius, 2010 - 2013**

Type of Livestock	2010		2011		2012		2013	
	No. of heads	Carcass weight (tonnes)	No. of heads	Carcass weight (tonnes)	No. of heads	Carcass weight (tonnes)	No. of heads	Carcass weight (tonnes)
<b>Cattle</b>	<b>8,473</b>	<b>2,194.4</b>	<b>8,282</b>	<b>2,022.8</b>	<b>8,425</b>	<b>1,986.1</b>	<b>8,884</b>	<b>1,946.2</b>
<i>Local</i>	361	75.1	605	103.0	1,156	171.6	507	85.4
<i>Rodrigues</i>	89	13.3	214	33.1	61	8.5	36	4.5
<i>Imported</i>	8,023	2,106.0	7,463	1,886.7	7,208	1,806.0	8,341	1,856.3
<b>Goats</b>	<b>5,243</b>	<b>51.1</b>	<b>6,094</b>	<b>51.2</b>	<b>4,753</b>	<b>41.7</b>	<b>4,679</b>	<b>41.2</b>
<i>Local and Rodrigues</i>	3,450	28.8	5,664	45.0	4,358	35.8	3,756	30.5
<i>Imported</i>	1,793	22.3	430	6.2	395	5.9	923	10.7
<b>Sheep</b>	<b>841</b>	<b>17.1</b>	<b>627</b>	<b>10.6</b>	<b>577</b>	<b>9.5</b>	<b>318</b>	<b>5.2</b>
<i>Local and Rodrigues</i>	545	9.4	377	5.1	319	4.6	200	2.6
<i>Imported</i>	296	7.7	250	5.5	258	4.9	118	2.6
<b>Pigs</b>	<b>8,886</b>	<b>623.0</b>	<b>9,540</b>	<b>650.3</b>	<b>9,990</b>	<b>652.9</b>	<b>9,656</b>	<b>615.4</b>

<sup>1</sup> Abattoir slaughters only

Source: Mauritius Meat Authority

**Table 5.4 - Production of fish (in wet weight equivalent) - Island of Mauritius, 2004 - 2013**

(Tonnes)

	2004	2005	2006	2007	2008	2009	2010	2011	2012 <sup>1</sup>	2013 <sup>2</sup>
<b>High seas <sup>3</sup></b>	<b>7,000</b>	<b>6,711</b>	<b>6,259</b>	<b>4,060</b>	<b>3,614</b>	<b>4,115</b>	<b>3,214</b>	<b>2,663</b>	<b>2,383</b>	<b>3,625</b>
Local vessels	7,000	6,711	6,259	4,060	3,614	4,115	3,214	2,663	2,383	3,625
<b>Coastal Fishing</b>	<b>1,993</b>	<b>1,897</b>	<b>2,114</b>	<b>1,754</b>	<b>1,808</b>	<b>2,161</b>	<b>2,112</b>	<b>2,100</b>	<b>1,888</b>	<b>1,749</b>
Lagoon and off lagoon	1,043	947	1,164	804	858	1,211	1,162	1,150	938	799
Sport fishing	650	650	650	650	650	650	650	650	650	650
Amateur fishing	300	300	300	300	300	300	300	300	300	300
<b>Ponds and Barachois</b>	<b>437</b>	<b>374</b>	<b>472</b>	<b>563</b>	<b>238</b>	<b>430</b>	<b>561</b>	<b>520</b>	<b>509</b>	<b>421</b>
<b>Total production</b>	<b>9,430</b>	<b>8,982</b>	<b>8,845</b>	<b>6,377</b>	<b>5,660</b>	<b>6,706</b>	<b>5,887</b>	<b>5,283</b>	<b>4,780</b>	<b>5,795</b>

<sup>1</sup> Revised

<sup>2</sup> Provisional

<sup>3</sup> includes fish caught for the canning industry

Source: Ministry of Fisheries

**Table 5.5 - Catch from artisanal fishing by type - Island of Mauritius, 2010 - 2013**

(Tonnes)

	2010	2011	2012 <sup>1</sup>	2013 <sup>2</sup>
Fin fish	1,055	809	642	510
<i>Bony</i>	1,055	807	640	510
<i>Cartilaginous</i>	-	2	2	0
Shell fish	8	5	8	6
Molluscs	91	78	55	44
<b>Total</b>	<b>1,154</b>	<b>892</b>	<b>705</b>	<b>559</b>

<sup>1</sup> Revised<sup>2</sup> Provisional

Source: Ministry of Fisheries

**Table 5.6 - Total exports and imports of fish and fish preparations - Republic of Mauritius, 2010 - 2013**

(Rs million)

	2010	2011	2012 <sup>1</sup>	2013 <sup>2</sup>
Exports (f.o.b value)	10,181.5	9,481.4	12,735.3	14,607.1
Imports (c.i.f value)	7,869.0	9,280.3	10,967.9	11,865.6
<b>Net exports</b>	<b>+2,312.5</b>	<b>+201.1</b>	<b>+1,767.4</b>	<b>+2,741.5</b>

Note : As from 2002, data include Freeport transactions

<sup>1</sup> Revised<sup>2</sup> Provisional

Figure 13 - Total exports & imports of fish - Republic of Mauritius, 2004 - 2013

(Rs million)

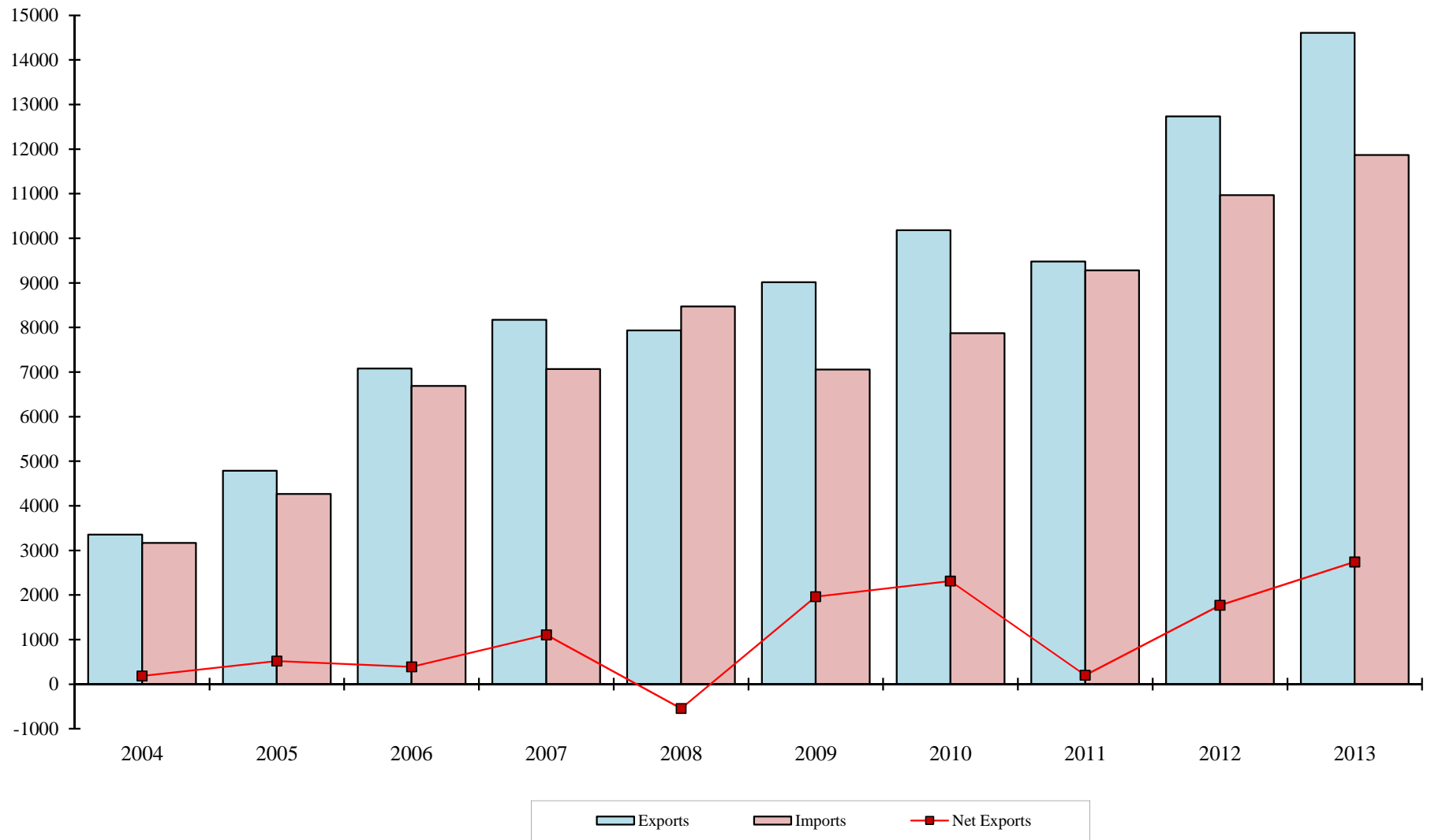

# **FOOD BALANCE SHEETS**

## **Food Balance Sheets**

### *General Notes*

1. **Methodology:** Prior to 2004, the methodology for the preparation of the food balance sheets was based on the “Handbook of Food Balance Sheets of FAO, 1949”. From 2004 onwards, the “Handbook of Food Balance Sheets of FAO, 2001”, latest version, has been used.
2. **Coverage:** As from 2006, data relate to the residents of the Republic of Mauritius (Islands of Mauritius and Rodrigues). Prior to 2006, data covered the Island of Mauritius only.
3. **Further disaggregates:** Some of the items have been further disaggregated owing to their high calorific values.
4. The column “Manufacture” previously appearing under the heading “Domestic Utilisation” has been renamed as “Food manufacture”. A new column “Other Uses” has been added. Included under this heading are: quantities mainly consumed by tourists and victuals. These items were previously included in “Exports”.
5. Quantity is in tonnes unless otherwise specified.
6. Estimated changes in stock:  
  
A negative sign (-) against “stocks” denotes decrease in supply; the absence of a sign signifies increase in supply.
7. Data on production of food crops used for the computation of Food Balance Sheets include backyard production.
8. Production of meat includes local and imported live animals slaughtered in Mauritius and Rodrigues. Off-abattoir slaughters are also included.
9. Data on fish and crustaceans are given in terms of wet-weight equivalent.

**Table 6.1 - Per Capita consumption of selected commodities - Republic of Mauritius, 2006 - 2013**

(Kg/year)

Selected Commodities	2006	2007	2008	2009	2010	2011	2012 <sup>1</sup>	2013
Wheat flour	76.90	78.77	74.50	75.79	82.78	81.53	80.99	87.06
Milled rice	48.11	48.55	49.92	56.16	57.11	47.59	45.02	49.07
Potatoes	17.71	17.41	16.45	19.81	19.62	20.46	20.81	16.16
Sugar	30.86	30.76	30.81	29.15	28.14	25.04	29.11	29.28
Fresh vegetables <sup>2</sup>	79.67	72.70	66.50	77.61	77.35	75.30	78.23	75.83
Oils and fats	27.28	28.24	25.45	24.30	25.40	25.08	28.01	31.52
Milk fresh	5.00	5.41	5.78	5.21	5.19	5.88	6.69	5.79
Milk (powdered) <sup>3</sup>	10.25	10.00	9.73	9.78	10.27	10.47	11.53	9.53
Pulses <sup>3</sup>	9.86	10.91	8.56	9.31	10.16	8.93	9.64	10.15
Eggs	8.16	7.77	6.76	6.19	6.67	6.86	7.45	7.54
Meat and meat preparations <sup>3</sup>	43.06	45.74	47.45	48.62	50.18	51.14	52.08	53.06
Banana	8.60	6.80	7.84	8.14	8.89	7.78	7.67	7.64
Other fresh fruits	16.91	17.62	19.19	21.22	19.44	N.A	2.70	2.62
Fish and fish preparations <sup>4</sup>	19.98	19.67	21.25	20.79	21.77	22.16	23.81	23.56

<sup>1</sup> revised

<sup>2</sup> includes beans, beet, brinjal, cabbage, carrot, cauliflower, green peas, leek, lettuce, ladies finger, petsai, tomato and creepers

<sup>3</sup> no adjustment has been made for changes in stock

<sup>4</sup> wet weight equivalent



Figure 14 - Per capita consumption of selected commodities - Island of Mauritius, 2006- 2013

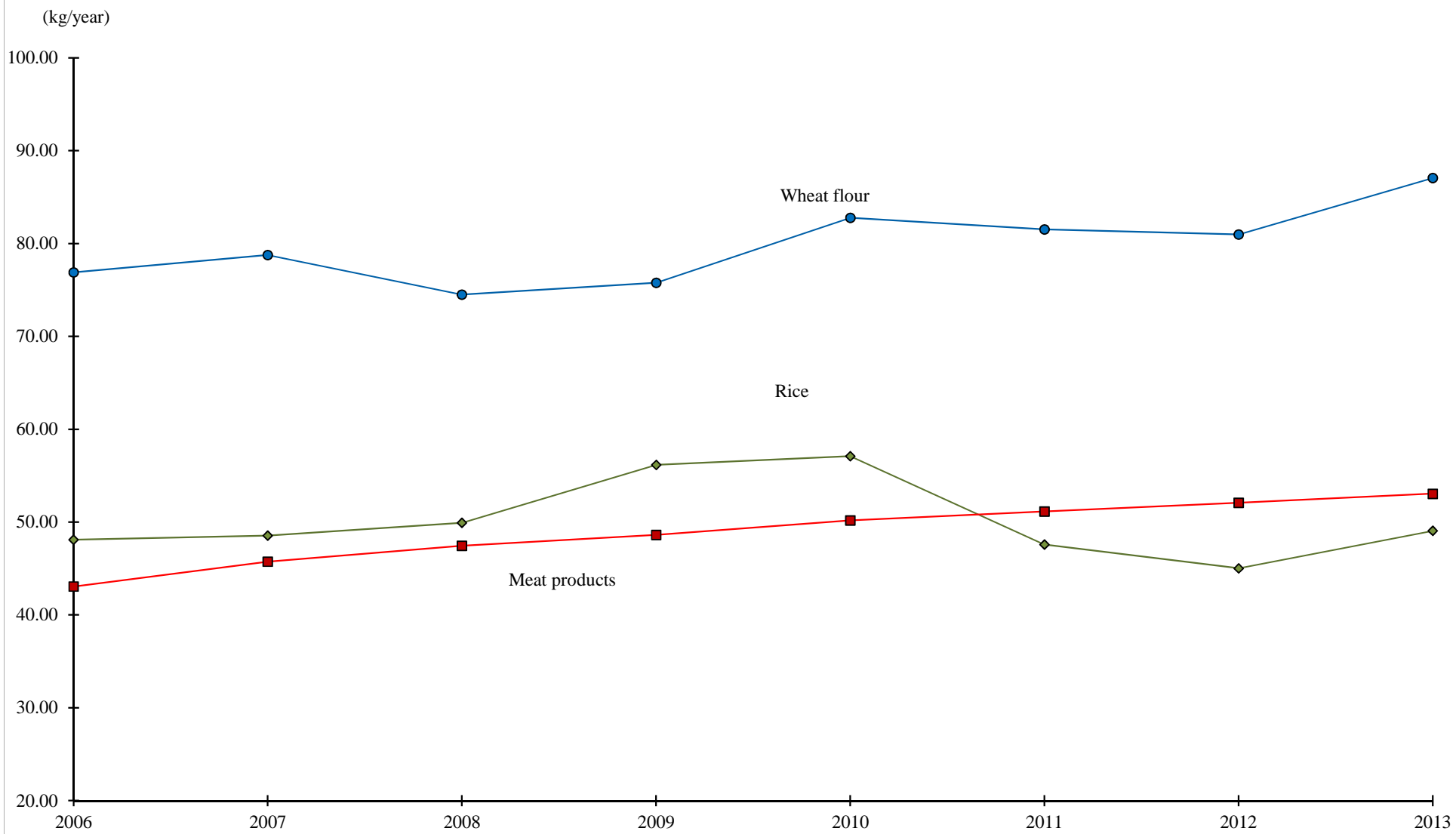

**Table 6.2 - Per capita consumption of food commodities - Republic of Mauritius, 2012 - 2013**

Commodity	2012		2013	
	Kg (per year)	Grams (per day)	Kg (per year)	Grams (per day)
<b>CEREALS AND PRODUCTS</b>				
Wheaten flour	80.99	221.89	87.06	238.52
<i>Rice :</i>				
Ration	12.84	35.18	13.54	37.10
Luxurious	32.18	88.16	31.56	86.47
Maize <sup>1</sup>	1.99	5.45	2.09	5.73
Oats	0.07	0.19	0.14	0.38
Malt	0.05	0.14	0.05	0.14
Other cereals (unmilled)	0.14	0.38	0.16	0.44
Other cereals	1.81	4.96	1.97	5.40
Cereals preparations <sup>2</sup>	6.08	16.66	4.32	11.84
<b>ROOTS, TUBERS AND PRODUCTS</b>				
Potatoes	20.81	57.01	16.16	44.27
Sweet potatoes	1.01	2.77	0.93	2.55
Cassava (Manioc)	0.40	1.10	0.41	1.12
Tapioca & Sago	0.32	0.88	0.34	0.93
Taro (Curry and Violette Eddoes)	0.34	0.93	0.41	1.12

<sup>1</sup> imported mainly for the manufacture of animal feeds

<sup>2</sup> includes prepared breakfast foods, macaroni and spaghetti, bakery products and other

**Table 6.2 (cont'd) - Per capita consumption of food commodities - Republic of Mauritius, 2012- 2013**

Commodity	2012		2013	
	Kg (per year)	Grams (per day)	Kg (per year)	Grams (per day)
<b>SUGARS AND SYRUPS</b>				
Cane sugar <sup>1</sup>	29.11	79.75	29.28	80.22
Other sugars <sup>2</sup>	0.43	1.18	0.02	0.05
Sugar preparations <sup>3</sup>	1.27	3.48	1.19	3.26
Honey	0.22	0.60	0.20	0.55
<b>PULSES</b>				
Beans, dry	1.02	2.79	0.90	2.47
Broad beans, dry	1.16	3.18	1.29	3.53
Lentils	2.32	6.36	2.59	7.10
Peas, dry	3.57	9.78	3.69	10.11
Other pulses	1.57	4.30	1.68	4.60
<b>TREE NUTS</b>				
Tree nuts <sup>4</sup>	0.20	0.55	0.23	0.63

<sup>1</sup> brown sugar and white sugar combined; includes sugars used in the manufacture of soft drinks, juices, biscuits, confectioneries, etc.

<sup>2</sup> includes glucose, lactose, etc

<sup>3</sup> consists mainly of confectioneries

<sup>4</sup> consists of almonds, chestnuts, pistachios, hazelnuts, walnuts, brazil nuts, cashew nuts and other tree nuts

**Table 6.2 (cont'd) - Per capita consumption of food commodities - Republic of Mauritius, 2012 - 2013**

Commodity	2012		2013	
	Kg (per year)	Grams (per day)	Kg (per year)	Grams (per day)
<b>OILCROPS</b>				
Coconuts <sup>1</sup>	2.27	6.22	2.22	6.08
Groundnuts (in shells or not)	1.66	4.55	1.68	4.60
Other oilcrops <sup>2</sup>	0.69	1.89	0.33	0.90
<b>VEGETABLES AND PRODUCTS <sup>3</sup></b>				
<i>Fresh:</i>				
Brinjal	2.53	6.93	2.65	7.26
Cabbage	3.59	9.84	3.84	10.52
Carrots	3.49	9.56	4.01	10.99
Cauliflower	1.21	3.32	1.60	4.38
Cucumbers	4.34	11.89	4.22	11.56
Lettuce	0.79	2.16	0.91	2.49
Onions, dry	13.21	36.19	12.98	35.56
Tomatoes	10.06	27.56	8.53	23.37
Other vegetables <sup>4</sup>	39.01	106.88	37.09	101.62

<sup>1</sup> includes green and dried coconuts

<sup>2</sup> includes soyabeans, mustard seeds etc.

<sup>3</sup> includes estimates in kitchen gardens

<sup>4</sup> includes green beans, beets, bittergourd, broccoli, calabash, chouchou, green onions, green peas, leek, ladies finger, patole, petsai, pipengaille, pumpkins, squash, sweet pepper, voehm

**Table 6.2 (cont'd) - Per capita consumption of food commodities - Republic of Mauritius, 2012 - 2013**

Commodity	2012		2013	
	Kg (per year)	Grams (per day)	Kg (per year)	Grams (per day)
<i>Prepared/preserved vegetables</i>				
Asparagus	0.02	0.05	0.02	0.05
Mushroom	0.81	2.22	0.99	2.71
Potatoes	2.73	7.48	2.68	7.34
Sweet corn	1.03	2.82	1.00	2.74
Tomatoes	4.20	11.51	4.78	13.10
Other vegetables preparations <sup>1</sup>	4.05	11.10	4.26	11.67
Frozen vegetables	0.82	2.25	1.02	2.79
<b>FRUITS AND PRODUCTS</b>				
<i>Fresh:</i>				
Oranges	3.88	10.63	3.90	10.68
Lemons	1.00	2.74	1.04	2.85
Mandarins	2.17	5.95	2.38	6.52
Other citrus fruits	0.85	2.33	0.91	2.49
Apples	4.10	11.23	4.69	12.85
Bananas	7.67	21.01	7.64	20.93
Grapes	1.41	3.86	1.43	3.92
Pineapples	9.55	26.16	10.87	29.78
Other fresh fruits	2.70	7.40	2.62	7.18
<i>Other:</i>				
Raisins	0.19	0.52	0.18	0.49
Other dried fruits	0.87	2.38	0.81	2.22
Preserved fruits	1.89	5.18	1.58	4.33
Fruit & vegetable juices	5.86	16.05	10.72	29.37

<sup>1</sup> includes beans, cucumbers, olive, peas, mixed vegetables, etc

**Table 6.2 (cont'd) - Per capita consumption of food commodities - Republic of Mauritius, 2012 - 2013**

Commodity	2012		2013	
	Kg (per year)	Grams (per day)	Kg (per year)	Grams (per day)
<b>STIMULANTS</b>				
Tea	1.25	3.42	1.24	3.40
Coffee	0.44	1.21	0.51	1.40
Cocoa beans, cocoa preparations and chocolate	1.69	4.63	1.86	5.10
<b>SPICES</b>				
Chillies	1.27	3.48	1.29	3.53
Garlic	1.37	3.75	1.33	3.64
Ginger	0.91	2.49	0.80	2.19
Pimento (dried chillies)	0.25	0.68	0.30	0.82
Other spices <sup>1</sup>	1.07	2.93	1.06	2.90
<b>ALCOHOLIC BEVERAGES</b> (Hectolitres)				
Beer	289.70	793.70	298.53	817.89
Wine	45.28	124.05	44.94	123.12
Beverages, fermented <sup>2</sup>	30.20	82.74	30.63	83.92
Beverages, alcoholic <sup>3</sup>	N.A	N.A	N.A	N.A
<b>MEAT</b>				
Cattle meat	4.65	12.74	4.47	12.25
Goat & Sheep meat	3.83	10.49	4.00	10.96
Pig meat	1.30	3.56	1.37	3.75
Edible offals for the above 3 items	2.00	5.48	1.84	5.04
Chicken meat	36.95	101.23	36.52	100.05
Rabbit meat	0.02	0.05	0.02	0.05
Game meat	0.50	1.37	0.50	1.37
Other offals	0.08	0.22	0.08	0.22
<i>Prepared meat:</i>				
Bacon,ham and sausages	0.90	2.47	2.34	6.41
Meat preparations	1.85	5.07	1.92	5.26

<sup>1</sup> includes aniseed, cardamon, cinnamon, cloves, coriander seeds, cumin seeds, nutmeg, pepper, turmeric, vanilla, etc

<sup>2</sup> includes cider, perry, etc

<sup>3</sup> includes whiskies, liqueurs, cognac, etc

**Table 6.2 (cont'd) - Per capita consumption of food commodities - Republic of Mauritius, 2012 - 2013**

Commodity	2012		2013	
	Kg (per year)	Grams (per day)	Kg (per year)	Grams (per day)
<b>EGGS</b>				
Hen eggs	7.45	20.41	7.54	20.66
<b>FISH AND PRODUCTS</b>				
Fresh	3.42	9.37	3.53	9.67
Frozen	8.46	23.18	7.96	21.81
Other (canned/preserved)	7.13	19.53	7.38	20.22
<b>CRUSTACEANS, MOLLUSCS AND PRODUCTS</b>				
Fresh	0.51	1.40	0.49	1.34
Frozen	4.06	11.12	4.03	11.04
Other (canned/preserved)	0.23	0.63	0.17	0.47
<b>MILK AND CHEESE</b>				
Fresh milk and cream	6.69	18.33	5.79	15.86
Dried milk exceeding 1.5 % by weight of fat	2.92	8.00	2.32	6.36
Dried milk not exceeding 1.5 % by weight of fat	8.61	23.59	7.21	19.75
Condensed milk	0.47	1.29	0.59	1.62
Cheese <sup>1</sup>	2.81	7.70	3.32	9.10

<sup>1</sup> includes hard, semi soft and soft cheese

**Table 6.2 (cont'd) - Per capita consumption of food commodities - Republic of Mauritius, 2012 - 2013**

Commodity	2012		2013	
	Kg (per year)	Grams (per day)	Kg (per year)	Grams (per day)
<b>OILS AND FATS</b>				
<i>Vegetable oils:</i>				
Margarine	3.85	10.55	3.53	9.67
Crude oil <sup>1</sup>	-	-	-	-
Refined oil (edible)	22.99	62.99	26.90	73.70
<i>Animal fats:</i>				
Butter and ghee	1.17	3.21	1.09	2.99
<b>MISCELLANEOUS</b>				
Infant food	0.64	1.75	0.69	1.89
Beverages, non-alcoholic <sup>2</sup>	N.A	N.A	N.A	N.A

<sup>1</sup> includes crude oil of soybeans, sunflower, linseed, palm, etc

<sup>2</sup> includes mineral water, soya milk, etc



**Table 6.3 - Food Balance Sheet - Republic of Mauritius, 2012**

Population as at 1 July 2012= 1,255,882

(Figures in tonnes unless otherwise specified)

Commodity	Production		Imports	Changes in stock	Supply	Exports	Domestic utilization						
	Input	Output					Total	Feed	Seed	Food Manufacture	Other uses	Waste	Food
<b>CEREALS AND PRODUCTS</b>													
Wheat	-	-	166,558	-13,773	152,785	2	152,783	-	-	152,783	-	-	-
Wheaten flour	152,783	122,266	1,981	-1,610	122,637	19,370	103,267	-	-	-	516	1,033	101,718
Rice :													
Ration	-	-	17,509	+469	17,978	-	17,978	-	-	-	1679 <sup>1</sup>	168	16,131
Luxurious	831	582	38,284	+2500	41,366	93	41,273	-	-	-	428	428	40,417
Maize <sup>2</sup>	-	1,202	93,367	+5391	99,960	560	99,400	95,875	25	1,000	-	-	2,500
Oats	-	-	94	-	94	-	94	-	-	-	-	-	94
Malt	-	-	5,175	+361	5,536	-	5,536	-	-	5,477	-	-	59
Other cereals (unmilled)	-	-	172	-	172	-	172	-	-	-	-	-	172
Other cereals	1,000	900	1,384	-	2,284	5	2,279	-	-	-	-	-	2,279
Cereals preparations <sup>3</sup>	-	-	18,643	-	18,643	11,012	7,631	-	-	-	-	-	7,631
<b>ROOTS, TUBERS AND PRODUCTS</b>													
Potatoes	-	21,680	8,824	-	30,504	106	30,398	-	2,746	-	607	912	26,133
Sweet potatoes	-	1,270	-	-	1,270	-	1,270	-	-	-	-	-	1,270
Cassava (Manioc)	-	505	-	-	505	-	505	-	-	-	-	-	505
Tapioca & Sago	-	-	405	-	405	-	405	-	-	-	-	-	405
Taro (Curry and Violette Eddoes)	-	430	-	-	430	-	430	-	-	-	-	-	430

<sup>1</sup> mainly used for feeding pets

<sup>2</sup> imported mainly for the manufacture of animal feeds

<sup>3</sup> includes prepared breakfast foods, macaroni and spaghetti, bakery products and other

**Table 6.3 (cont'd) - Food Balance Sheet - Republic of Mauritius, 2012**

(Figures in tonnes unless otherwise specified)

Commodity	Production		Imports	Changes in stock	Supply	Exports	Domestic utilization						
	Input	Output					Total	Feed	Seed	Food Manufacture	Other uses	Waste	Food
<b>SUGARS AND SYRUPS</b>													
Cane sugar <sup>1</sup>	3,942,325	409,200	18,601	-32,777	395,024	357,724	37,300	-	-	-	373	373	36,554
Other sugars <sup>2</sup>	-	-	596	-	596	62	534	-	-	-	-	-	534
Sugar preparations <sup>3</sup>	-	-	2,318	-	2,318	718	1,600	-	-	-	-	-	1,600
Honey	-	40	233	-	273	1	272	-	-	-	-	-	272
<b>PULSES</b>													
Beans, dry	-	86	1,279	-	1,365	82	1,283	-	-	-	-	-	1,283
Broad beans, dry	-	-	1,704	-	1,704	253	1,451	-	-	-	-	-	1,451
Lentils	-	-	2,910	-	2,910	2	2,908	-	-	-	-	-	2,908
Peas, dry	-	-	4,485	-	4,485	3	4,482	-	-	-	-	-	4,482
Other pulses	-	-	1,977	-	1,977	1	1,976	-	-	-	-	-	1,976
<b>TREE NUTS</b>													
Tree nuts <sup>4</sup>	-	-	255	-	255	1	254	-	-	-	-	-	254

<sup>1</sup> brown sugar and white sugar combined; includes sugars used in the manufacture of soft drinks, juices, biscuits, confectioneries, etc.

<sup>2</sup> includes glucose, lactose, etc

<sup>3</sup> consists mainly of confectioneries

<sup>4</sup> consists of almonds, chestnuts, pistachios, hazelnuts, walnuts, brazil nuts, cashew nuts and other tree nuts

**Table 6.3(cont'd) - Food Balance Sheet - Republic of Mauritius, 2012**

(Figures in tonnes unless otherwise specified)

Commodity	Production		Imports	Change in stock	Supply	Exports	Domestic utilization						
	Input	Output					Total	Feed	Seed	Food Manufacture	Other uses	Waste	Food
<b>OILCROPS</b>													
Coconuts <sup>1</sup>	-	1,500	1,533	-	3,033	4	3,029	-	-	-	91	91	2,847
Groundnuts (in shells or not)	-	742	1,346	-	2,088	-	2,088	-	-	-	-	-	2,088
Other oilcrops <sup>2</sup>	-	-	876	-	876	5	871	-	-	-	-	-	871
<b>VEGETABLES AND PRODUCTS <sup>3</sup></b>													
<i>Fresh:</i>													
Brinjal	-	3,237	-	-	3,237	-	3,237	-	-	-	-	64	3,173
Cabbage	-	4,623	18	-	4,641	-	4,641	-	-	-	46	92	4,503
Carrots	-	4,504	12	-	4,516	-	4,516	-	-	-	45	91	4,380
Cauliflower	-	1,524	38	-	1,562	-	1,562	-	-	-	16	31	1,515
Cucumbers	-	5,615	5	-	5,620	4	5,616	-	-	-	56	112	5,448
Lettuce	-	930	101	-	1,031	-	1,031	-	-	-	20	20	991
Onions, dry	-	7,773	9,505	-	17,278	2	17,276	-	-	-	173	518	16,585
Tomatoes	-	13,337	30	-	13,367	-	13,367	-	60	-	134	537	12,636
Other fresh vegetables <sup>4</sup>	-	51,565	311	-	51,876	73	51,803	-	-	-	1,535	1,280	48,988

<sup>1</sup> includes green and dried coconuts

<sup>2</sup> includes soyabeans, mustard seeds, etc

<sup>3</sup> includes estimates in kitchen gardens

<sup>4</sup> includes green beans, beets, bittergourd, broccoli, calabash, chouchou, green onions, green peas, leek, okra, patole, petsai, pipengaille, pumpkins, squash, sweet pepper, voehm

**Table 6.3 (cont'd) - Food Balance Sheet - Republic of Mauritius, 2012**

(Figures in tonnes unless otherwise specified)

Commodity	Production		Imports	Changes in stock	Supply	Exports	Domestic utilization						
	Input	Output					Total	Feed	Seed	Food Manufacture	Other uses	Waste	Food
<i>Prepared/preserved vegetables</i>													
Asparagus	-	-	27	-	27	-	27	-	-	-	-	-	27
Mushroom	-	-	1,048	-	1,048	35	1,013	-	-	-	-	-	1,013
Potatoes	-	-	3,467	-	3,467	33	3,434	-	-	-	-	-	3,434
Sweet corn	-	-	1,381	-	1,381	83	1,298	-	-	-	-	-	1,298
Tomatoes	-	-	5,443	-	5,443	167	5,276	-	-	-	-	-	5,276
Other vegetables preparations <sup>1</sup>	-	-	5,351	-	5,351	269	5,082	-	-	-	-	-	5,082
Frozen vegetables	-	-	1,067	-	1,067	33	1,034	-	-	-	-	-	1,034
<b>FRUITS AND PRODUCTS</b>													
<i>Fresh:</i>													
Oranges	-	-	4,970	-	4,970	2	4,968	-	-	-	50	50	4,868
Lemons	-	500	772	-	1,272	2	1,270	-	-	-	-	13	1,257
Mandarins	-	800	1,965	-	2,765	14	2,751	-	-	-	-	28	2,723
Other citrus fruits	-	250	828	-	1,078	4	1,074	-	-	-	-	11	1,063
Apples	-	-	5,253	-	5,253	-	5,253	-	-	-	53	53	5,147
Bananas	-	10,196	-	-	10,196	-	10,196	-	-	-	255	306	9,635
Grapes	-	-	1,818	-	1,818	6	1,812	-	-	-	18	18	1,776
Pineapples	-	14,121	3	-	14,124	1,638	12,486	-	-	-	372	124	11,990
Other fresh fruits <sup>2</sup>	-	-	4,004	-	4,004	542	3,462	-	-	-	35	35	3,392
<i>Other:</i>													
Raisins	-	-	244	-	244	5	239	-	-	-	-	-	239
Other dried fruits	-	-	1,098	-	1,098	3	1,095	-	-	-	-	-	1,095
Preserved fruits	-	-	2,433	-	2,433	55	2,378	-	-	-	-	-	2,378
Fruit & vegetable juices	-	-	7,760	-	7,760	399	7,361	-	-	-	-	-	7,361

<sup>1</sup> includes beans, cucumbers, olive, peas, mixed vegetables, etc

<sup>2</sup> no estimate of local fruits production and consumption is available

**Table 6.3 (cont'd) - Food Balance Sheet - Republic of Mauritius, 2012**

(Figures in tonnes unless otherwise specified)

Commodity	Production		Imports	Changes in stock	Supply	Exports	Domestic utilization						
	Input	Output					Total	Feed	Seed	Food Manufacture	Other uses	Waste	Food
<b>STIMULANTS</b>													
Tea	7,948	1,577	47	-	1,624	38	1,586	-	-	-	16	-	1,570
Coffee	-	10	581	-	591	34	557	-	-	-	-	-	557
Cocoa beans, cocoa preparations and chocolate	-	-	2,145	-	2,145	28	2,117	-	-	-	-	-	2,117
<b>SPICES</b>													
Chillies	-	1,470	158	-	1,628	17	1,611	-	-	-	-	16	1,595
Garlic	-	105	1,624	-	1,729	1	1,728	-	2	-	-	8	1,718
Ginger	-	1,156	9	-	1,165	17	1,148	-	-	-	-	-	1,148
Pimento (dried chillies)	-	-	399	-	399	83	316	-	-	-	-	-	316
Other spices <sup>1</sup>	-	-	1,626	-	1,626	276	1,350	-	-	-	-	-	1,350
<b>ALCOHOLIC BEVERAGES</b> (Hectolitres)													
Beer	-	408,016	2,424	-1,154	409,286	36,026	373,260	-	-	-	9,432	-	363,828
Wine	-	42,589	18,327	-828	60,088	1,459	58,629	-	-	-	1,759	-	56,870
Beverages, fermented <sup>2</sup>	-	47,203	2,159	-8,675	40,687	2,377	38,310	-	-	-	383	-	37,927
Beverages, alcoholic <sup>3</sup>	-	N.A	9,301	-	N.A	6,948	N.A	-	-	-	-	-	N.A
<b>MEAT</b>													
Cattle meat	10411 <sup>4</sup>	2,414	3,517	-	5,931	36	5,895	-	-	-	59	-	5,836
Goat & Sheep meat	8800 <sup>4</sup>	85	4,773	-	4,858	2	4,856	-	-	-	49	-	4,807
Pig meat	12754 <sup>4</sup>	833	847	-	1,680	1	1,679	-	-	-	42	-	1,637
Edible offals for the above 3 items	31965 <sup>4</sup>	833	1,729	-	2,562	2	2,560	-	-	-	50	-	2,510
Chicken meat	-	47,400	303	-	47,703	106	47,597	-	-	-	1,190	-	46,407
Rabbit meat	-	25	-	-	25	-	25	-	-	-	-	-	25
Game meat	-	625	-	-	625	-	625	-	-	-	-	-	625
Other offals	-	100	5	-	105	-	105	-	-	-	-	-	105
<i>Prepared meat:</i>													
Bacon, ham and sausages	-	-	1,179	-	1,179	2	1,177	-	-	-	52	-	1,125
Meat preparations	-	-	2,360	-	2,360	16	2,344	-	-	-	23	-	2,321

<sup>1</sup> includes aniseed, cardamon, cinnamon, cloves, coriander seeds, cumin seeds, nutmeg, pepper, turmeric, vanilla, etc

<sup>2</sup> includes cider, perry, etc

<sup>3</sup> includes whiskies, liqueurs, cognac, etc

<sup>4</sup> Number of heads slaughtered including imported live animals

Note: The number of imported cattle slaughtered locally in 2012 was 7,208

**Table 6.3(cont'd) - Food Balance Sheet - Republic of Mauritius, 2012**

(Figures in tonnes unless otherwise specified)

Commodity	Production		Imports	Changes in stock	Supply	Exports	Domestic utilization						
	Input	Output					Total	Feed	Seed	Food Manufacture	Other uses	Waste	Food
<b>EGGS</b>													
Hen eggs	-	11200 <sup>1</sup>	6	-	11,206	15	11,191	-	-	1,150	575	115	9,351
<b>FISH AND PRODUCTS</b>													
Fresh	-	4,548	176	-	4,724	220	4,504	-	-	-	180	23	4,301
Frozen	-	2,062	112,094	-6,556	107,600	-	107,600	-	-	96,711	215	54	10,620
Other (canned/preserved)	96,711	74,573	5,555	+5,400	85,528	76,392	9,136	-	-	-	91	91	8,954
<b>CRUSTACEANS, MOLLUSCS AND PRODUCTS</b>													
Fresh	-	638	16	-	654	-	654	-	-	-	6	6	642
Frozen	-	175	4,936	-	5,111	-	5,111	-	-	-	5	5	5,101
Other (canned/preserved)	-	30	261	-	291	-	291	-	-	-	3	3	285
<b>MILK AND CHEESE</b>													
Fresh milk and cream	-	6,025	3,068	-	9,093	253	8,840	-	-	-	220 <sup>2</sup>	220	8,400
Dried milk exceeding 1.5 % by weight of fat	-	-	3,822	-	3,822	43	3,779	-	-	-	74	37	3,668
Dried milk not exceeding 1.5 % by weight of fat	-	-	11,317	-	11,317	172	11,145	-	-	-	222	111	10,812
Condensed milk	-	-	715	-	715	125	590	-	-	-	-	-	590
Cheese <sup>3</sup>	-	-	3,553	-	3,553	21	3,532	-	-	-	-	-	3,532

<sup>1</sup> equivalent to 203.6 million eggs

<sup>2</sup> includes milk used for religious purposes

<sup>3</sup> includes hard, semi-soft and soft cheese

**Table 6.3(cont'd) - Food Balance Sheet - Republic of Mauritius, 2012**

(Figures in tonnes unless otherwise specified)

Commodity	Production		Imports	Changes in stock	Supply	Exports	Domestic utilization						
	Input	Output					Total	Feed	Seed	Food Manufacture	Other uses	Waste	Food
<b>OILS AND FATS</b>													
<i>Vegetable oils:</i>													
Margarine	-	2,958	2,023	+17	4,998	68	4,930	-	-	-	49	49	4,832
Crude oil <sup>1</sup>	-	-	30,037	+16	30,053	-	30,053	-	-	30,053	-	-	-
Refined oil (edible)	27,792	26,478	3,999	+142	30,619	383	30,236	-	-	-	608	760	28,868
<i>Animal fats:</i>													
Butter and ghee	-	301	1,183	+19	1,503	2	1,501	-	-	-	15	15	1,471
<b>MISCELLANEOUS</b>													
Infant food	-	-	858	-	858	48	810	-	-	-	-	-	810
Beverages, non-alcoholic <sup>2</sup> (hectolitres)	-	N.A	105,609	-	N.A	107,420	N.A	-	-	-	N.A	-	N.A

<sup>1</sup> includes crude oil of soyabeans, sunflower, linseed, palm, etc

<sup>2</sup> includes mineral water, soya milk, etc

**Table 6.4 - Food Balance Sheet - Republic of Mauritius, 2013**

Population as at 1 July 2013= 1,258,653

(Figures in tonnes unless otherwise specified)

Commodity	Production		Imports	Changes in stock	Supply	Exports	Domestic utilization						
	Input	Output					Total	Feed	Seed	Food Manufacture	Other uses	Waste	Food
<b>CEREALS AND PRODUCTS</b>													
Wheat	-	-	166,598	-8,301	158,297	-	158,297	-	-	158,297	-	-	-
Wheaten flour	158,297	124,766	4,234	-1,548	127,452	16,199	111,253	-	-	-	556	1,113	109,584
Rice :													
Ration	-	-	19,274	-124	19,150	-	19,150	-	-	-	1915 <sup>1</sup>	192	17,043
Luxurious	646	452	40,963	-	41,415	762	40,653	-	-	-	467	467	39,719
Maize <sup>2</sup>	-	1,434	99,741	-5,000	96,175	1,287	94,888	91,229	25	1,000	-	-	2,634
Oats	-	-	180	-	180	-	180	-	-	-	-	-	180
Malt	-	-	5,026	+125	5,151	-	5,151	-	-	5,085	-	-	66
Other cereals (unmilled)	-	-	199	-	199	-	199	-	-	-	-	-	199
Other cereals	1,000	900	1,585	-	2,485	2	2,483	-	-	-	-	-	2,483
Cereals preparations <sup>3</sup>	-	-	18,148	-	18,148	12,705	5,443	-	-	-	-	-	5,443
<b>ROOTS, TUBERS AND PRODUCTS</b>													
Potatoes	-	17,030	6,676	-	23,706	4	23,702	-	2,179	-	474	711	20,338
Sweet potatoes	-	1,168	-	-	1,168	-	1,168	-	-	-	-	-	1,168
Cassava (Manioc)	-	520	-	-	520	-	520	-	-	-	-	-	520
Tapioca & Sago	-	-	427	-	427	-	427	-	-	-	-	-	427
Taro (Curry and Violette Eddoes)	-	517	-	-	517	-	517	-	-	-	-	-	517

<sup>1</sup> mainly used for feeding pets

<sup>2</sup> imported mainly for the manufacture of animal feeds

<sup>3</sup> includes prepared breakfast foods, macaroni and spaghetti, bakery products and other



**Table 6.4 (cont'd) - Food Balance Sheet - Republic of Mauritius, 2013**

(Figures in tonnes unless otherwise specified)

Commodity	Production		Imports	Changes in stock	Supply	Exports	Domestic utilization						
	Input	Output					Total	Feed	Seed	Food Manufacture	Other uses	Waste	Food
<b>SUGARS AND SYRUPS</b>													
Cane sugar <sup>1</sup>	3,811,962	404,713	29,857	+23934	458,504	420,904	37,600	-	-	-	376	376	36,848
Other sugars <sup>2</sup>	-	-	21	-	21	-	21	-	-	-	-	-	21
Sugar preparations <sup>3</sup>	-	-	2,235	-	2,235	743	1,492	-	-	-	-	-	1,492
Honey	-	33	217	-	250	1	249	-	-	-	-	-	249
<b>PULSES</b>													
Beans, dry	-	113	1,111	-	1,224	93	1,131	-	-	-	-	-	1,131
Broad beans, dry	-	-	2,297	-	2,297	675	1,622	-	-	-	-	-	1,622
Lentils	-	-	3,427	-	3,427	170	3,257	-	-	-	-	-	3,257
Peas, dry	-	-	4,647	-	4,647	2	4,645	-	-	-	-	-	4,645
Other pulses	-	-	2,112	-	2,112	1	2,111	-	-	-	-	-	2,111
<b>TREE NUTS</b>													
Tree nuts <sup>4</sup>	-	-	292	-	292	1	291	-	-	-	-	-	291

<sup>1</sup> brown sugar and white sugar combined; includes sugars used in the manufacture of soft drinks, juices, biscuits, confectioneries, etc.

<sup>2</sup> includes glucose, lactose, etc

<sup>3</sup> consists mainly of confectioneries

<sup>4</sup> consists of almonds, chestnuts, pistachios, hazelnuts, walnuts, brazil nuts, cashew nuts and other tree nuts

**Table 6.4 (cont'd) - Food Balance Sheet - Republic of Mauritius, 2013**

(Figures in tonnes unless otherwise specified)

Commodity	Production		Imports	Change in stock	Supply	Exports	Domestic utilization						
	Input	Output					Total	Feed	Seed	Food Manufacture	Other uses	Waste	Food
<b>OILCROPS</b>													
Coconuts <sup>1</sup>	-	1,500	1,477	-	2,977	1	2,976	-	-	-	89	89	2,798
Groundnuts (in shells or not)	-	461	1,659	-	2,120	-	2,120	-	-	-	-	-	2,120
Other oilcrops <sup>2</sup>	-	-	432	-	432	12	420	-	-	-	-	-	420
<b>VEGETABLES AND PRODUCTS <sup>3</sup></b>													
<i>Fresh:</i>													
Brinjal	-	3,398	-	-	3,398	-	3,398	-	-	-	-	68	3,330
Cabbage	-	4,961	16	-	4,977	-	4,977	-	-	-	49	98	4,830
Carrots	-	4,972	231	-	5,203	-	5,203	-	-	-	52	104	5,047
Cauliflower	-	2,023	48	-	2,071	-	2,071	-	-	-	21	42	2,008
Cucumbers	-	5,485	-	-	5,485	3	5,482	-	-	-	55	110	5,317
Lettuce	-	1,016	168	-	1,184	-	1,184	-	-	-	12	24	1,148
Onions, dry	-	8,377	8,650	-	17,027	4	17,023	-	-	-	170	510	16,343
Tomatoes	-	11,302	56	-	11,358	-	11,358	-	50	-	114	456	10,738
Other fresh vegetables <sup>4</sup>	-	49,135	329	-	49,464	57	49,407	-	-	-	1,485	1,238	46,684

<sup>1</sup> includes green and dried coconuts

<sup>2</sup> includes soyabeans, mustard seeds, etc

<sup>3</sup> includes estimates in kitchen gardens

<sup>4</sup> includes green beans, beets, bittergourd, broccoli, calabash, chouchou, green onions, green peas, leek, okra, patole, petsai, pipengaille, pumpkins, squash, sweet pepper, voehm

**Table 6.4 (cont'd) - Food Balance Sheet - Republic of Mauritius, 2013**

(Figures in tonnes unless otherwise specified)

Commodity	Production		Imports	Changes in stock	Supply	Exports	Domestic utilization						
	Input	Output					Total	Feed	Seed	Food Manufacture	Other uses	Waste	Food
<i>Prepared/preserved vegetables</i>													
Asparagus	-	-	23	-	23	-	23	-	-	-	-	-	23
Mushroom	-	-	1,287	-	1,287	37	1,250	-	-	-	-	-	1,250
Potatoes	-	-	3,386	-	3,386	15	3,371	-	-	-	-	-	3,371
Sweet corn	-	-	1,346	-	1,346	93	1,253	-	-	-	-	-	1,253
Tomatoes	-	-	6,125	-	6,125	114	6,011	-	-	-	-	-	6,011
Other vegetables preparations <sup>1</sup>	-	-	5,559	-	5,559	195	5,364	-	-	-	-	-	5,364
Frozen vegetables	-	-	1,304	-	1,304	20	1,284	-	-	-	-	-	1,284
<b>FRUITS AND PRODUCTS</b>													
<i>Fresh:</i>													
Oranges	-	-	5,013	-	5,013	-	5,013	-	-	-	50	50	4,913
Lemons	-	500	817	-	1,317	-	1,317	-	-	-	-	13	1,304
Mandarins	-	800	2,223	-	3,023	-	3,023	-	-	-	-	30	2,993
Other citrus fruits	-	250	902	-	1,152	-	1,152	-	-	-	-	12	1,140
Apples	-	-	6,020	-	6,020	-	6,020	-	-	-	60	60	5,900
Bananas	-	10,181	-	-	10,181	-	10,181	-	-	-	255	305	9,621
Grapes	-	-	1,834	-	1,834	-	1,834	-	-	-	18	18	1,798
Pineapples	-	15,957	1	-	15,958	1,709	14,249	-	-	-	427	142	13,680
Other fresh fruits <sup>2</sup>	-	-	3,862	-	3,862	496	3,366	-	-	-	34	34	3,298
<i>Other:</i>													
Raisins	-	-	228	-	228	1	227	-	-	-	-	-	227
Other dried fruits	-	-	1,020	-	1,020	2	1,018	-	-	-	-	-	1,018
Preserved fruits	-	-	2,086	-	2,086	93	1,993	-	-	-	-	-	1,993
Fruit & vegetable juices	-	-	13,627	-	13,627	130	13,497	-	-	-	-	-	13,497

<sup>1</sup> includes beans, cucumbers, olive, peas, mixed vegetables, etc

<sup>2</sup> no estimate of local fruits production and consumption is available

**Table 6.4 (cont'd) - Food Balance Sheet - Republic of Mauritius, 2013**

(Figures in tonnes unless otherwise specified)

Commodity	Production		Imports	Changes in stock	Supply	Exports	Domestic utilization						
	Input	Output					Total	Feed	Seed	Food Manufacture	Other uses	Waste	Food
<b>STIMULANTS</b>													
Tea	7,981	1,563	78	-	1,641	69	1,572	-	-	-	16	-	1,556
Coffee	-	10	645	-	655	9	646	-	-	-	-	-	646
Cocoa beans, cocoa preparations and chocolate	-	-	2,358	-	2,358	14	2,344	-	-	-	-	-	2,344
<b>SPICES</b>													
Chillies	-	1,493	156	-	1,649	11	1,638	-	-	-	-	17	1,621
Garlic	-	110	1,570	-	1,680	-	1,680	-	2	-	-	-	1,678
Ginger	-	991	14	-	1,005	-	1,005	-	-	-	-	-	1,005
Pimento (dried chillies)	-	-	423	-	423	45	378	-	-	-	-	-	378
Other spices <sup>1</sup>	-	-	1,386	-	1,386	50	1,336	-	-	-	-	-	1,336
<b>ALCOHOLIC BEVERAGES</b> (Hectolitres)													
Beer	-	409,178	2,688	-928	410,938	25,559	385,379	-	-	-	9,634	-	375,745
Wine	-	39,649	20,224	-213	59,660	1,350	58,310	-	-	-	1,749	-	56,561
Beverages, fermented <sup>2</sup>	-	39,861	960	+498	41,319	2,376	38,943	-	-	-	389	-	38,554
Beverages, alcoholic <sup>3</sup>	-	N.A	5,069	-	N.A	4,797	N.A	-	-	-	-	-	N.A
<b>MEAT</b>													
Cattle meat	9768 <sup>4</sup>	2,112	3,582	-	5,694	12	5,682	-	-	-	57	-	5,625
Goat & Sheep meat	8352 <sup>4</sup>	78	5,004	-	5,082	2	5,080	-	-	-	51	-	5,029
Pig meat	12144 <sup>4</sup>	795	952	-	1,747	1	1,746	-	-	-	17	-	1,729
Edible offals for the above 3 items	30264 <sup>4</sup>	800	1,560	-	2,360	3	2,357	-	-	-	46	-	2,311
Chicken meat	-	46,800	355	-	47,155	5	47,150	-	-	-	1,179	-	45,971
Rabbit meat	-	25	-	-	25	-	25	-	-	-	-	-	25
Game meat	-	625	-	-	625	-	625	-	-	-	-	-	625
Other offals	-	100	4	-	104	-	104	-	-	-	-	-	104
<i>Prepared meat:</i>													
Bacon, ham and sausages	-	-	2,976	-	2,976	2	2,974	-	-	-	30	-	2,944
Meat preparations	-	-	2,453	-	2,453	18	2,435	-	-	-	24	-	2,411

<sup>1</sup> includes aniseed, cardamon, cinnamon, cloves, coriander seeds, cumin seeds, nutmeg, pepper, turmeric, vanilla, etc

<sup>2</sup> includes cider, perry, etc

<sup>3</sup> includes whiskies, liqueurs, cognac, etc

<sup>4</sup> Number of heads slaughtered including imported live animals

Note: The number of imported cattle slaughtered locally in 2013 was 8,341

**Table 6.4 (cont'd) - Food Balance Sheet - Republic of Mauritius, 2013**

(Figures in tonnes unless otherwise specified)

Commodity	Production		Imports	Changes in stock	Supply	Exports	Domestic utilization						
	Input	Output					Total	Feed	Seed	Food Manufacture	Other uses	Waste	Food
<b>EGGS</b>													
Hen eggs	-	11300 <sup>1</sup>	3	-	11,303	4	11,299	-	-	1,130	565	113	9,491
<b>FISH AND PRODUCTS</b>													
Fresh	-	4,751	122	-	4,873	228	4,645	-	-	-	184	23	4,438
Frozen	-	2,442	110,203	-5,691	106,954	-	106,954	-	-	96,701	181	53	10,019
Other (canned/preserved)	96,701	78,476	4,485	+5,000	87,961	78,476	9,485	-	-	-	95	95	9,295
<b>CRUSTACEANS, MOLLUSCS AND PRODUCTS</b>													
Fresh	-	617	17	-	634	-	634	-	-	-	6	6	622
Frozen	-	170	4,909	-	5,079	-	5,079	-	-	-	5	5	5,069
Other (canned/preserved)	-	8	207	-	215	-	215	-	-	-	2	2	211
<b>MILK AND CHEESE</b>													
Fresh milk and cream	-	5,025	2,902	-	7,927	253	7,674	-	-	-	192 <sup>2</sup>	192	7,290
Dried milk exceeding 1.5 % by weight of fat	-	-	3,080	-	3,080	64	3,016	-	-	-	60	30	2,926
Dried milk not exceeding 1.5 % by weight of fat	-	-	9,435	-	9,435	74	9,361	-	-	-	187	94	9,080
Condensed milk	-	-	887	-	887	142	745	-	-	-	-	-	745
Cheese <sup>3</sup>	-	-	4,222	-	4,222	41	4,181	-	-	-	-	-	4,181

<sup>1</sup> equivalent to 205.5 million eggs

<sup>2</sup> includes milk used for religious purposes

<sup>3</sup> includes hard, semi-soft and soft cheese

**Table 6.4 (cont'd) - Food Balance Sheet - Republic of Mauritius, 2013**

(Figures in tonnes unless otherwise specified)

Commodity	Production		Imports	Changes in stock	Supply	Exports	Domestic utilization						
	Input	Output					Total	Feed	Seed	Food Manufacture	Other uses	Waste	Food
<b>OILS AND FATS</b>													
<i>Vegetable oils:</i>													
Margarine	-	3,492	1,202	-5	4,689	157	4,532	-	-	-	45	45	4,442
Crude oil <sup>1</sup>	-	-	30,561	+6,215	36,776	-	36,776	-	-	36,776	-	-	-
Refined oil (edible)	34,127	32,941	3,472	-236	36,177	724	35,453	-	-	-	709	886	33,858
<i>Animal fats:</i>													
Butter and ghee	-	326	1,077	-6	1,397	1	1,396	-	-	-	14	14	1,368
<b>MISCELLANEOUS</b>													
Infant food	-	-	884	-	884	16	868	-	-	-	-	-	868
Beverages, non-alcoholic <sup>2</sup> (hectolitres)	-	N.A	139,999	-	-	51,502	N.A	-	-	-	N.A	-	N.A

<sup>1</sup> includes crude oil of soyabeans, sunflower, linseed, palm, etc

<sup>2</sup> includes mineral water, soya milk, etc

# **PRODUCER PRICE INDEX**

## **PRODUCER PRICE INDEX - AGRICULTURE (PPI-A)**

### **Methodology for the construction of the PPI-A**

#### ***Scope***

The PPI-A covers agricultural products that are classified according to the latest Central Product Classification (CPC) Ver.2.1. There are two divisions: Division 01 – Crop Products and Division 02 – Animals & Animal Products. “Crop Products” is further divided into 7 Commodity Groups namely:

Group 012: Fresh vegetables

Group 013: Fruit and nuts

Group 014: Oilseeds and oleaginous fruits

Group 015: Edible roots and tubers

Group 016: Stimulant and spice

Group 018: Sugar cane

Group 019: Flowers, ornamental plants

#### ***Weighting scheme***

The weights are derived by multiplying the average of production during 2006, 2007 and 2008 by the average of unit prices in 2007, the reference period. The weight is assigned to each commodity group on the basis of total production (as a proxy for sales) pertaining to the particular group. At commodity level, the weights are apportioned within the commodity group on the basis of production of each product.

Quarterly and annual indices have been computed using a weighting system based on the production value for the base period.

#### ***Price collection***

In principle, prices collected should refer to farm-gate prices, but it is extremely difficult to obtain such prices for vegetables, not only because of the enormous resources to be mobilised but also because of the unavailability of a list of planters. Hence, in lieu of the farm-gate price, the wholesale price of the produce is recorded at the two auction markets (Vacoas and Port-Louis) every second and fourth week of a month.

In the case of commodities for which prices are fairly stable, data suppliers are visited on a quarterly basis, but prices are collected for each month of the quarter.

Prices of the main commercial crops like sugarcane, tea leaf and tobacco leaf, which are normally fixed for the crop year, are supplied by the respective marketing agencies.



***Conversion factors***

<u>Vegetable</u>	<u>Average weight per unit (kg)</u>
Beet	0.3
Cabbage	1.09
Cauliflower	1.04
Cucumber	0.4
Leek	0.12
Lettuce	0.15
Petsai	1.2
Squash	0.3
Sweet pepper	0.2
<u>Fruit</u>	
Banana	0.125
Litchi	0.025
Mango	0.15
Mandarine	0.1
Pineapple	0.5
Watermelon	1.5
Coconut	0.5
<u>Poultry product</u>	
Egg	0.055

***Index calculation***

The PPI-A is calculated according to a modified Laspeyres formula:

$$I_t = \frac{\sum W_i(P_{ti}/P_{oi})}{\sum W_i} \times 100$$

where :

**$I_t$**  is the index for the current period t

**$P_{ti}$**  is the price of commodity i in the current period t

**$P_{oi}$**  is the price of the commodity i in the reference period o (2007)

**$W_i$**  is the weight associated with commodity i

Monthly Producer Price Index -Agriculture (PPI-A)

(Base period: Year 2007 =100)

Table 7.1 : Monthly indices by commodity group and product - Island of Mauritius, January 2012 - December 2013

Commodity Group	Weight	2012											
		January	February	March	April	May	June	July	August	September	October	November	December
<b>Crop Products</b>	<b>755.9</b>	<b>93.2</b>	<b>94.8</b>	<b>98.7</b>	<b>97.0</b>	<b>95.2</b>	<b>95.1</b>	<b>102.2</b>	<b>100.3</b>	<b>97.0</b>	<b>99.9</b>	<b>101.4</b>	<b>99.4</b>
<b>Sugar Cane</b>	<b>570.5</b>	<b>87.8</b>	<b>87.8</b>	<b>87.8</b>	<b>87.8</b>	<b>87.8</b>	<b>87.8</b>	<b>96.3</b>	<b>96.3</b>	<b>96.3</b>	<b>96.3</b>	<b>96.3</b>	<b>96.3</b>
<b>Other crops products</b>	<b>185.4</b>	<b>109.8</b>	<b>116.3</b>	<b>132.3</b>	<b>125.3</b>	<b>118.1</b>	<b>117.6</b>	<b>120.3</b>	<b>112.7</b>	<b>99.1</b>	<b>110.9</b>	<b>117.0</b>	<b>108.8</b>
<b>Fresh vegetables <sup>1</sup></b>	<b>115.1</b>	<b>96.7</b>	<b>115.2</b>	<b>139.4</b>	<b>131.7</b>	<b>124.1</b>	<b>117.9</b>	<b>118.4</b>	<b>105.2</b>	<b>80.5</b>	<b>98.3</b>	<b>110.7</b>	<b>102.6</b>
Beans	3.4	109.4	121.9	172.3	167.0	140.6	155.5	157.0	109.0	87.1	153.7	113.4	95.4
Brinjal	2.7	58.4	139.0	180.4	92.1	154.2	173.1	182.2	156.1	149.8	215.0	191.2	105.7
Cabbage	4.2	181.1	101.1	87.9	105.9	113.8	139.2	155.6	71.2	62.5	47.6	83.8	110.2
Cauliflower	2.6	130.0	130.0	130.0	152.7	152.7	146.9	138.2	129.1	116.9	100.5	126.8	126.8
Carrot	7.2	146.7	188.1	182.9	194.0	178.3	151.3	178.4	130.8	55.8	49.1	62.3	85.2
Onion	8.1	N.Ap	N.Ap	N.Ap	140.5	140.5	140.5	140.5	140.5	140.5	140.5	140.5	140.5
Tomato	30.1	71.1	111.0	186.7	199.6	137.9	90.1	51.6	51.7	31.9	31.9	68.7	95.3
Creepers	37.0	96.2	103.3	100.5	109.4	115.4	121.4	131.0	129.7	104.0	101.3	100.5	92.4
Other fresh vegetables	19.8	116.0	117.1	142.3	105.5	103.4	110.9	127.0	122.2	100.4	121.8	159.7	120.9
<b>Fruits and nuts</b>	<b>20.3</b>	<b>144.0</b>	<b>118.7</b>	<b>115.1</b>	<b>99.2</b>	<b>92.1</b>	<b>104.5</b>	<b>117.4</b>	<b>123.8</b>	<b>141.8</b>	<b>139.0</b>	<b>119.1</b>	<b>94.1</b>
Banana	7.1	76.4	76.4	76.4	82.6	86.3	86.3	81.4	83.8	83.8	88.8	88.8	88.8
Pineapple	8.4	177.6	157.3	149.4	113.7	97.2	120.4	156.1	168.7	202.9	202.9	159.0	98.2
Other fruits	4.8	164.5	109.9	N.Ap	120.0	141.7	142.4	150.0	N.Ap	N.Ap	129.6	115.3	94.3
<b>Oilseeds and oleaginous fruits</b>	<b>1.5</b>	<b>118.7</b>	<b>144.0</b>	<b>154.0</b>	<b>140.0</b>	<b>130.0</b>	<b>136.7</b>	<b>140.7</b>	<b>142.0</b>	<b>132.7</b>	<b>145.3</b>	<b>142.0</b>	<b>132.7</b>
Groundnut	0.8	117.2	153.2	163.3	149.5	132.5	142.5	159.7	166.6	170.1	171.3	158.7	135.5
Coconut	0.7	125.0	125.0	125.0	125.0	125.0	125.0	125.0	125.0	125.0	125.0	125.0	125.0
<b>Edible roots and tubers <sup>1</sup></b>	<b>24.7</b>	<b>137.0</b>	<b>118.4</b>	<b>127.2</b>	<b>124.7</b>	<b>112.4</b>	<b>128.1</b>	<b>143.5</b>	<b>144.2</b>	<b>144.4</b>	<b>142.9</b>	<b>143.9</b>	<b>143.9</b>
Potato	22.4	144.0	N.Ap	N.Ap	N.Ap	N.Ap	145.4	145.4	145.4	145.4	145.4	145.4	145.4
Other Root crops	2.3	118.0	118.4	127.2	124.7	112.4	121.1	123.8	121.7	121.5	111.8	109.1	119.0
<b>Stimulant &amp; spice <sup>1</sup></b>	<b>12.1</b>	<b>111.0</b>	<b>111.7</b>	<b>112.2</b>	<b>110.9</b>	<b>111.7</b>	<b>108.5</b>	<b>91.8</b>	<b>88.6</b>	<b>85.5</b>	<b>103.1</b>	<b>110.1</b>	<b>103.9</b>
Tea	8.1	110.6	110.6	110.6	110.6	110.6	110.6	112.3	112.3	112.3	112.3	112.3	112.3
Ginger	4.0	115.4	125.5	132.6	121.0	117.9	104.1	74.6	73.9	68.8	81.7	62.8	62.3
<b>Flowers, ornamental plants</b>	<b>11.7</b>	<b>119.4</b>	<b>120.3</b>	<b>120.3</b>	<b>121.6</b>	<b>121.6</b>	<b>121.6</b>	<b>121.6</b>	<b>122.6</b>	<b>122.6</b>	<b>122.6</b>	<b>122.6</b>	<b>122.6</b>
Anthurium	5.1	96.9	99.0	99.0	99.0	99.0	99.0	99.0	101.4	101.4	101.4	101.4	101.4
Rose	3.0	150.0	150.0	150.0	150.0	150.0	150.0	150.0	150.0	150.0	150.0	150.0	150.0
Other flowers	0.4	135.0	135.0	135.0	135.0	135.0	135.0	135.0	135.0	135.0	135.0	135.0	135.0
Tobacco	3.2	124.7	124.7	124.7	129.4	129.4	129.4	129.4	129.4	129.4	129.4	129.4	129.4
<b>Animals &amp; Animal Products</b>	<b>244.1</b>	<b>149.8</b>	<b>151.0</b>	<b>148.5</b>	<b>146.8</b>	<b>147.9</b>	<b>145.4</b>	<b>146.5</b>	<b>145.2</b>	<b>143.1</b>	<b>136.9</b>	<b>141.7</b>	<b>144.1</b>
Cattle	2.0	120.0	120.0	120.0	126.5	126.5	126.5	132.5	132.5	132.5	129.5	129.5	129.5
Pigs	3.2	94.1	94.1	94.1	94.1	94.1	94.1	94.1	94.1	102.2	132.7	132.7	134.9
Goat	0.7	167.8	167.8	167.8	164.4	164.4	164.4	161.1	161.1	161.1	158.7	158.7	158.7
Deer	4.9	143.1	143.1	143.1	143.1	143.1	139.2	139.2	139.2	139.2	144.3	144.3	144.3
Poultry	174.2	152.8	154.4	151.2	150.4	150.4	150.4	150.4	150.4	150.4	140.1	146.5	150.4
Eggs	55.0	142.5	142.9	141.9	136.5	141.6	130.6	135.2	129.3	120.0	122.5	123.7	121.8
Milk	4.1	184.5	184.5	184.5	184.5	184.5	184.5	184.5	184.5	184.5	184.5	184.5	184.5
<b>Overall Index</b>	<b>1000.0</b>	<b>107.0</b>	<b>108.5</b>	<b>110.9</b>	<b>109.2</b>	<b>108.1</b>	<b>107.4</b>	<b>113.0</b>	<b>111.3</b>	<b>108.3</b>	<b>108.9</b>	<b>111.2</b>	<b>110.3</b>

<sup>1</sup> The indices are computed based on the method of variable baskets with fixed monthly weights in the base year.

**Monthly Producer Price Index -Agriculture (PPI-A)**

(Base period:Year 2007 =100)

**Table 7.1 (cont'd) : Monthly indices by commodity group and product - Island of Mauritius, January 2012 - December 2013**

Commodity Group	Weight	2013											
		January	February	March	April	May	June	July	August	September	October	November	December
<b>Crop Products</b>	<b>755.9</b>	<b>107.3</b>	<b>111.6</b>	<b>111.0</b>	<b>108.8</b>	<b>106.9</b>	<b>104.2</b>	<b>93.2</b>	<b>92.8</b>	<b>92.1</b>	<b>95.2</b>	<b>95.4</b>	<b>92.6</b>
<b>Sugar Cane</b>	<b>570.5</b>	<b>96.3</b>	<b>96.3</b>	<b>96.3</b>	<b>96.3</b>	<b>96.3</b>	<b>96.3</b>	<b>86.7</b>	<b>86.7</b>	<b>86.7</b>	<b>86.7</b>	<b>86.7</b>	<b>86.7</b>
<b>Other crops products</b>	<b>185.4</b>	<b>141.0</b>	<b>158.7</b>	<b>156.3</b>	<b>147.4</b>	<b>139.7</b>	<b>128.5</b>	<b>113.3</b>	<b>111.6</b>	<b>108.9</b>	<b>121.2</b>	<b>122.1</b>	<b>110.8</b>
<b>Fresh Vegetables<sup>1</sup></b>	<b>115.1</b>	<b>151.8</b>	<b>184.1</b>	<b>177.5</b>	<b>162.6</b>	<b>153.8</b>	<b>129.6</b>	<b>107.1</b>	<b>96.6</b>	<b>90.9</b>	<b>113.2</b>	<b>119.8</b>	<b>105.1</b>
Beans	3.4	217.7	189.4	187.9	173.7	180.3	147.1	106.5	95.5	105.5	118.0	97.3	86.0
Brinjal	2.7	176.4	81.9	158.8	175.3	214.9	274.4	274.3	202.5	156.4	192.2	128.6	51.9
Cabbage	4.2	157.7	182.2	209.3	196.4	147.3	93.2	45.7	35.1	73.9	140.4	176.1	121.7
Cauliflower	2.6	133.9	133.9	133.9	133.9	152.4	177.9	103.6	86.4	93.1	122.8	150.1	133.7
Carrot	7.2	183.4	222.3	261.8	178.0	242.0	164.0	82.7	30.7	50.7	82.0	136.2	198.4
Onion	8.1	N.Ap	N.Ap	N.Ap	140.5	140.5	140.5	140.5	140.5	140.5	140.5	140.5	140.5
Tomato	30.1	167.5	289.7	296.3	278.1	147.6	72.6	68.0	67.1	50.7	67.9	103.8	96.1
Creepers	37.0	125.7	127.8	108.6	116.5	147.8	142.5	113.4	106.5	108.3	119.5	117.0	105.7
Other fresh vegetables	19.8	152.0	124.5	138.4	141.8	140.1	163.9	169.5	153.1	123.1	114.5	106.3	90.1
<b>Fruits and nuts<sup>1</sup></b>	<b>20.3</b>	<b>110.7</b>	<b>108.5</b>	<b>108.3</b>	<b>100.4</b>	<b>113.5</b>	<b>129.2</b>	<b>117.7</b>	<b>164.5</b>	<b>171.1</b>	<b>146.0</b>	<b>109.9</b>	<b>94.8</b>
Banana	7.1	87.5	87.5	93.7	93.7	93.7	93.7	93.7	93.7	93.7	93.7	93.7	99.9
Pineapple	8.4	156.3	130.1	121.3	106.2	133.0	165.8	143.4	244.0	252.8	222.4	143.4	106.2
Other fruits	4.8	100.5	96.7	N.Ap	140.0	125.0	108.5	140.0	N.Ap	N.Ap	104.5	100.2	90.6
<b>Oilseeds and oleaginous fruits<sup>1</sup></b>	<b>1.5</b>	<b>146.0</b>	<b>143.3</b>	<b>158.0</b>	<b>147.3</b>	<b>156.0</b>	<b>148.7</b>	<b>142.7</b>	<b>142.0</b>	<b>132.7</b>	<b>146.0</b>	<b>146.7</b>	<b>144.0</b>
Groundnut	0.8	151.0	151.6	168.7	161.5	169.5	160.6	164.8	167.3	168.2	173.2	167.8	151.8
Coconut	0.7	125.0	125.0	125.0	125.0	125.0	125.0	125.0	125.0	125.0	125.0	125.0	125.0
<b>Edible roots and tubers<sup>1</sup></b>	<b>24.7</b>	<b>139.6</b>	<b>123.9</b>	<b>135.0</b>	<b>142.2</b>	<b>116.4</b>	<b>136.1</b>	<b>144.3</b>	<b>145.1</b>	<b>144.9</b>	<b>145.6</b>	<b>145.1</b>	<b>144.0</b>
Potato	22.4	145.4	N.Ap	N.Ap	N.Ap	N.Ap	145.4	145.4	145.4	145.4	145.4	145.4	145.4
Other Root crops	2.3	123.7	123.9	135.0	142.2	116.4	132.2	133.2	138.8	134.6	148.4	138.4	121.8
<b>Stimulant &amp; spice<sup>1</sup></b>	<b>12.1</b>	<b>109.1</b>	<b>109.1</b>	<b>110.3</b>	<b>111.7</b>	<b>107.7</b>	<b>100.9</b>	<b>84.5</b>	<b>78.3</b>	<b>81.2</b>	<b>97.6</b>	<b>110.1</b>	<b>103.7</b>
Tea	8.1	112.3	112.3	112.3	112.3	112.3	112.3	112.3	112.3	112.3	112.3	112.3	112.3
Ginger	4.0	73.0	71.3	87.3	92.7	78.2	75.8	61.1	57.4	61.8	63.8	63.1	61.2
<b>Flowers, ornamental plants</b>	<b>11.7</b>	<b>122.6</b>	<b>122.6</b>	<b>122.6</b>	<b>126.7</b>	<b>126.7</b>	<b>126.7</b>	<b>127.0</b>	<b>127.0</b>	<b>127.0</b>	<b>127.0</b>	<b>127.0</b>	<b>127.0</b>
Anthurium	5.1	101.4	101.4	101.4	101.4	101.4	101.4	101.4	101.4	101.4	101.4	101.4	101.4
Rose	3.0	150.0	150.0	150.0	163.6	163.6	163.6	163.6	163.6	163.6	163.6	163.6	163.6
Other flowers	0.4	135.0	135.0	135.0	150.0	150.0	150.0	160.0	160.0	160.0	160.0	160.0	160.0
Tobacco	3.2	129.4	129.4	129.4	129.4	129.4	129.4	129.4	129.4	129.4	129.4	129.4	129.4
<b>Animals &amp; Animal Products</b>	<b>244.1</b>	<b>148.0</b>	<b>150.6</b>	<b>151.0</b>	<b>152.6</b>	<b>152.6</b>	<b>153.7</b>	<b>155.4</b>	<b>155.5</b>	<b>155.1</b>	<b>150.4</b>	<b>147.8</b>	<b>152.1</b>
Cattle	2.0	130.0	130.0	130.0	130.0	130.0	130.0	130.0	130.0	130.0	132.0	132.0	132.0
Pigs	3.2	134.9	134.9	134.9	134.9	134.9	129.0	121.8	121.8	121.8	119.0	128.7	128.7
Goat	0.7	163.4	163.4	163.4	171.6	171.6	171.6	166.5	166.5	166.5	166.5	166.5	166.5
Deer	4.9	144.3	144.3	144.3	144.3	144.3	137.1	137.1	137.1	137.1	142.4	142.4	142.4
Poultry	174.2	152.0	155.2	155.2	156.7	156.7	156.7	160.4	160.4	160.4	154.9	149.4	153.3
Eggs	55.0	134.2	135.4	137.3	139.9	139.9	145.8	141.6	142.0	139.9	136.8	142.0	148.6
Milk	4.1	184.5	184.5	184.5	184.5	184.5	184.5	184.5	184.5	184.5	184.5	184.5	184.5
<b>Overall Index</b>	<b>1000.0</b>	<b>117.2</b>	<b>121.1</b>	<b>120.8</b>	<b>119.5</b>	<b>118.1</b>	<b>116.3</b>	<b>108.4</b>	<b>108.1</b>	<b>107.5</b>	<b>108.7</b>	<b>108.2</b>	<b>107.1</b>

<sup>1</sup> The indices are computed based on the method of variable baskets with fixed monthly weights in the base year.

**Annual Producer Price Index -Agriculture (PPI-A)**  
(Base period:Year 2007=100)

**Table 7.2 : Annual indices, annual changes (%) and net contributions of commodity group and product to the change - Island of Mauritius, 2011 - 2013**

Commodity Group	Weight	Annual index <sup>1</sup>			Percentage changes from		Net contributions from	
		2011	2012	2013	2011 to 2012	2012 to 2013	2011 to 2012	2012 to 2013
<b>Crop Products</b>	<b>755.9</b>	<b>90.2</b>	<b>97.5</b>	<b>100.0</b>	<b>8.1</b>	<b>2.6</b>	<b>5.49</b>	<b>1.84</b>
<b>Sugar Cane</b>	<b>570.5</b>	<b>81.0</b>	<b>92.0</b>	<b>91.5</b>	<b>13.6</b>	<b>-0.5</b>	<b>6.28</b>	<b>-0.29</b>
<b>Other crops products</b>	<b>185.4</b>	<b>118.7</b>	<b>114.6</b>	<b>126.0</b>	<b>-3.5</b>	<b>10.0</b>	<b>-0.79</b>	<b>2.13</b>
<b>Fresh Vegetables <sup>2</sup></b>	<b>115.1</b>	<b>114.0</b>	<b>108.8</b>	<b>126.6</b>	<b>-4.6</b>	<b>16.4</b>	<b>-0.60</b>	<b>2.05</b>
Beans	3.4	125.0	127.6	131.5	2.1	3.1	0.01	0.01
Brinjal	2.7	142.1	148.8	164.9	4.7	10.8	0.02	0.04
Cabbage	4.2	103.2	106.6	112.4	3.3	5.4	0.01	0.02
Cauliflower	2.6	113.1	130.4	114.3	15.3	-12.3	0.04	-0.04
Carrot	7.2	130.6	128.6	134.4	-1.5	4.5	-0.01	0.04
Onion	8.1	140.5	140.5	140.5	0.0	0.0	0.00	0.00
Tomato	30.1	96.1	80.8	124.2	-15.9	53.7	-0.46	1.31
Creepers	37.0	109.6	108.5	119.7	-1.0	10.3	-0.04	0.41
Other fresh vegetables	19.8	129.5	121.0	133.3	-6.6	10.2	-0.17	0.24
<b>Fruits and nuts <sup>2</sup></b>	<b>20.3</b>	<b>120.6</b>	<b>116.0</b>	<b>117.3</b>	<b>-3.8</b>	<b>1.1</b>	<b>-0.12</b>	<b>0.04</b>
Banana	7.1	76.3	83.3	93.1	9.2	11.8	0.05	0.07
Pineapple	8.4	168.4	148.6	156.7	-11.8	5.5	-0.17	0.07
Other fruits	4.8	116.1	116.4	95.6	0.3	-17.9	0.00	-0.10
<b>Oilseeds and oleaginous fruits <sup>2</sup></b>	<b>1.5</b>	<b>136.2</b>	<b>135.8</b>	<b>145.1</b>	<b>-0.3</b>	<b>6.8</b>	<b>0.00</b>	<b>0.01</b>
Groundnut	0.8	144.4	144.0	160.0	-0.3	11.1	0.00	0.01
Coconut	0.7	125.0	125.0	125.0	0.0	0.0	0.00	0.00
<b>Edible roots and tubers <sup>2</sup></b>	<b>24.7</b>	<b>141.9</b>	<b>142.9</b>	<b>144.4</b>	<b>0.7</b>	<b>1.0</b>	<b>0.02</b>	<b>0.04</b>
Potato	22.4	144.0	145.4	145.4	1.0	0.0	0.03	0.00
Other Root crops	2.3	121.9	118.6	134.9	-2.7	13.7	-0.01	0.04
<b>Stimulant &amp; spice <sup>2</sup></b>	<b>12.1</b>	<b>110.1</b>	<b>100.5</b>	<b>95.8</b>	<b>-8.7</b>	<b>-4.7</b>	<b>-0.12</b>	<b>-0.06</b>
Tea	8.1	109.4	111.4	112.3	1.8	0.8	0.02	0.01
Ginger	4.0	111.4	78.6	62.9	-29.4	-20.0	-0.13	-0.06
<b>Flowers, ornamental plants</b>	<b>11.7</b>	<b>119.4</b>	<b>121.6</b>	<b>125.8</b>	<b>1.8</b>	<b>3.5</b>	<b>0.03</b>	<b>0.05</b>
Anthurium	5.1	97.9	99.8	101.4	1.9	1.6	0.01	0.01
Rose	3.0	147.8	150.0	160.2	1.5	6.8	0.01	0.03
Other flowers	0.4	132.5	135.0	151.3	1.9	12.1	0.00	0.01
Tobacco	3.2	125.4	128.2	129.4	2.2	0.9	0.01	0.00
<b>Animals &amp; Animal Products</b>	<b>244.1</b>	<b>150.9</b>	<b>145.6</b>	<b>152.0</b>	<b>-3.5</b>	<b>4.4</b>	<b>-1.30</b>	<b>1.58</b>
Cattle	2.0	116.9	127.1	130.5	8.7	2.7	0.02	0.01
Pigs	3.2	94.2	104.6	128.8	11.0	23.1	0.03	0.08
Goat	0.7	156.0	163.0	167.0	4.5	2.5	0.00	0.00
Deer	4.9	137.6	142.1	141.4	3.3	-0.5	0.02	0.00
Poultry	174.2	151.1	149.8	155.9	-0.9	4.1	-0.23	1.06
Eggs	55.0	153.5	132.5	140.3	-13.7	5.9	-1.16	0.43
Milk	4.1	184.5	184.5	184.5	0.0	0.0	0.00	0.00
<b>Overall</b>	<b>1,000.0</b>	<b>105.0</b>	<b>109.2</b>	<b>112.7</b>	<b>4.0</b>	<b>3.2</b>	<b>4.19</b>	<b>3.42</b>

<sup>1</sup> Using data for base period (2007) as weights

<sup>2</sup> The indices are computed based on the method of variable baskets with fixed monthly weights in the base year.

Table 7.3 : Monthly and quarterly indices for the Agricultural Sector, January 2007 - December 2013

(Base period : Year 2007=100)

Month	2007	2008	2009	2010	2011	2012	2013
January	97.0	101.6	105.8	101.0	98.5	107.0	117.2
February	101.5	104.8	111.2	106.1	102.1	108.5	121.1
March	111.5	106.2	112.9	105.9	102.5	110.9	120.8
<i>1st quarter</i>	<i>101.9</i>	<i>103.8</i>	<i>109.4</i>	<i>104.2</i>	<i>100.8</i>	<i>108.5</i>	<i>119.5</i>
April	107.8	111.5	110.4	104.7	103.2	109.2	119.5
May	101.5	108.6	108.9	100.6	102.3	108.1	118.1
June	96.0	110.4	108.7	100.2	100.6	107.4	116.3
<i>2nd quarter</i>	<i>100.5</i>	<i>110.0</i>	<i>109.1</i>	<i>101.6</i>	<i>101.7</i>	<i>108.1</i>	<i>117.6</i>
July	97.8	107.0	97.9	98.0	109.5	113.0	108.4
August	99.7	104.8	97.2	98.1	109.9	111.3	108.1
September	100.9	104.8	96.0	94.4	109.2	108.3	107.5
<i>3rd quarter</i>	<i>99.4</i>	<i>105.6</i>	<i>97.0</i>	<i>96.9</i>	<i>109.5</i>	<i>110.9</i>	<i>108.1</i>
October	100.7	105.7	94.9	96.6	107.0	108.9	108.7
November	100.2	105.2	97.0	98.2	107.5	111.2	108.2
December	99.2	103.5	94.7	95.1	108.1	110.3	107.1
<i>4th quarter</i>	<i>100.0</i>	<i>104.8</i>	<i>95.6</i>	<i>96.6</i>	<i>107.6</i>	<i>110.0</i>	<i>107.8</i>
<b>Yearly average <sup>1</sup></b>	<b>100.0</b>	<b>106.0</b>	<b>102.5</b>	<b>99.8</b>	<b>105.0</b>	<b>109.2</b>	<b>112.7</b>
<b>Annual change (%)</b>	<b>7.1</b>	<b>6.0</b>	<b>-3.3</b>	<b>-2.6</b>	<b>5.2</b>	<b>4.0</b>	<b>3.2</b>

<sup>1</sup>Using data for base period (2007) as weights

**Table 7.4 : Monthly indices for the Agricultural Sector <sup>1</sup> : January 1998- December 2013**  
**(Base period:Year 2007=100)**

Month	1998	1999	2000	2001	2002	2003	2004	2005	2006	2007	2008	2009	2010	2011	2012	2013
January	64.5	71.6	64.1	62.5	73.9	72.8	83.1	82.9	90.9	97.0	101.6	105.8	101.0	98.5	107.0	117.2
February	65.8	72.1	70.6	64.1	79.3	77.0	83.5	88.1	90.9	101.5	104.8	111.2	106.1	102.1	108.5	121.1
March	72.5	72.6	70.6	62.7	80.3	81.0	86.4	95.1	98.1	111.5	106.2	112.9	105.9	102.5	110.9	120.8
April	72.1	74.5	66.7	64.6	73.0	81.4	87.2	101.8	100.1	107.8	111.5	110.4	104.7	103.2	109.2	119.5
May	66.7	73.4	66.6	66.3	68.9	83.1	84.6	95.0	93.2	101.5	108.6	108.9	100.6	102.3	108.1	118.1
June	65.4	72.0	65.3	67.6	68.9	80.9	82.3	86.8	91.2	96.0	110.4	108.7	100.2	100.6	107.4	116.3
July	70.3	68.3	63.3	70.9	74.0	80.7	84.2	87.8	93.8	97.8	107.0	97.9	98.0	109.5	113.0	108.4
August	70.7	68.3	64.1	69.7	74.7	79.2	83.6	87.5	95.8	99.7	104.8	97.2	98.1	109.9	111.3	108.1
September	70.5	67.0	63.3	68.4	75.3	77.6	82.1	89.1	93.6	100.9	104.8	96.0	94.4	109.2	108.3	107.5
October	70.6	67.0	62.1	69.1	75.7	77.3	82.7	91.8	92.5	100.7	105.7	94.9	96.6	107.0	108.9	108.7
November	70.0	67.3	61.3	68.1	72.9	79.0	82.0	89.0	92.8	100.2	105.2	97.0	98.2	107.5	111.2	108.2
December	70.5	66.9	61.1	70.1	74.0	78.7	80.9	89.3	93.2	99.2	103.5	94.7	95.1	108.1	110.3	107.1
Yearly Average <sup>2</sup>	68.7	69.5	64.5	67.3	73.6	78.7	83.0	89.6	93.3	100.0	106.0	102.5	99.8	105.0	109.2	112.7
Annual change (%)	5.8	1.2	-7.2	4.3	9.4	6.9	5.5	8.0	4.1	7.1	6.0	-3.3	-2.6	5.2	4.0	3.2

<sup>1</sup> The indices for January 1997 to June 2009 previously based on 2002=100 have been converted to the new base 2007=100; indices as from January 2007 onwards have been worked out according to CPC Ver. 2.1

<sup>2</sup> Using data for base period (2007) as weights

**MISCELLANEOUS**  
**AGRICULTURAL**  
**STATISTICS**

**Table 8.1 - Land utilisation - Island of Mauritius, 2005**

	<b>Area (hectares)</b>	<b>%</b>
Agriculture	80,674	43.3
<i>Sugar cane</i>	72,000	38.6
<i>Other agricultural activities</i>	8,674	4.7
Forest, scrubs and grazing lands	47,200	25.3
Reservoirs, ponds, swamps & rocks	2,900	1.6
Roads and footpaths	4,500	2.4
Built-up areas	46,500	24.9
Abandoned cane fields	4,726	2.5
<b>Whole Island</b>	<b>186,500</b>	<b>100.0</b>

Source: Stocktaking and Stakeholders Consultation Exercise on Climate Change Activities Report, May 2006, Mauritius Meteorological Services

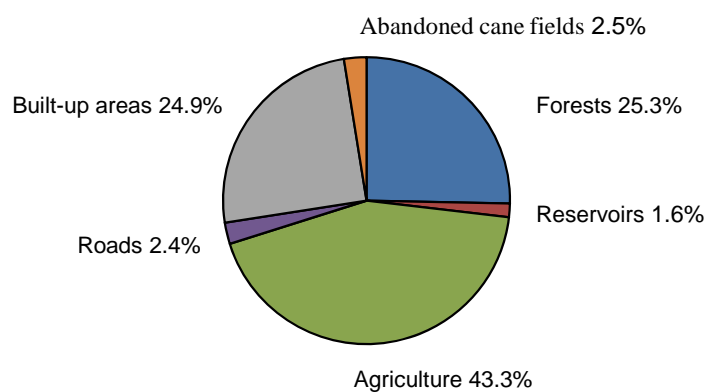
**Figure 15 - Land Utilisation - Island of Mauritius, 2005**



**Table 8.2 - Effective area under cultivation - Island of Mauritius, 2009 - 2013**

(Hectares)

<b>Crops</b>	<b>2009</b>	<b>2010</b>	<b>2011</b>	<b>2012</b>	<b>2013<sup>1</sup></b>
Sugar cane	64,120	62,100	59,724	57,160	56,391
Tea	713	698	651	669	672
Tobacco <sup>2</sup>	255	210	222	173	2

<sup>1</sup> Provisional<sup>2</sup> Area Harvested**Table 8.3 - Land under irrigation - Island of Mauritius, 2010 - 2013 (as at December)**

(Hectares)

<b>Region</b>	<b>Overhead</b>	<b>Surface</b>	<b>Drip</b>	<b>Total</b>
North	5,773	295	1,158	7,226
East	2,994	-	216	3,210
Centre	247	-	-	247
West	3,535	572	11	4,118
South	4,070	-	299	4,369
<b>Total 2013</b>	<b>16,619</b>	<b>867</b>	<b>1,684</b>	<b>19,170</b>
<b>Total 2012</b>	<b>16,611</b>	<b>1,141</b>	<b>1,707</b>	<b>19,459</b>
<b>Total 2011</b>	<b>16,864</b>	<b>889</b>	<b>2,133</b>	<b>19,886</b>
<b>Total 2010</b>	<b>17,023</b>	<b>714</b>	<b>2,110</b>	<b>19,847</b>

Note : The districts covered by region are as follows: North - Pamplemousses and Riviere du Rempart; East - Flacq and Moka (Part); Centre - Plaine Wilhems and Moka (Part); West - Black River and South - Grand Port and Savanne

Source: Irrigation Authority

**Table 8.4 - Imports of agricultural and food products - Republic of Mauritius, 2009 - 2013**

(c.i.f value in Rs million)

Description of product	2009	2010	2011	2012 <sup>1</sup>	2013 <sup>2</sup>
<b>1. Live animals</b>	<b>420.8</b>	<b>477.8</b>	<b>580.6</b>	<b>805.6</b>	<b>386.9</b>
<i>of which:</i>					
cattle	306.8	341.1	439.1	643.9	250.4
<b>2. Meat and meat preparations</b>	<b>1,595.4</b>	<b>1,890.3</b>	<b>1,953.4</b>	<b>2,003.5</b>	<b>2,136.0</b>
<i>of which:</i>					
<i>meat and edible meat offals, fresh, chilled or frozen</i>	1,184.2	1,455.3	1,498.3	1,440.4	1,528.1
<i>meat and edible meat offals prepared or preserved</i>	411.2	435.0	455.1	563.1	607.9
<b>3. Dairy products and eggs</b>	<b>2,577.7</b>	<b>3,064.2</b>	<b>3,281.2</b>	<b>3,338.3</b>	<b>3,362.2</b>
<i>of which:</i>					
<i>milk and cream</i>	1,739.2	2,136.2	2,335.7	2,322.4	2,211.5
<i>butter, ghee, cheese and curd</i>	838.1	927.1	944.0	1,015.5	1,150.4
<b>4. Fish, crustaceans, molluscs and preparation thereof</b>	<b>7,055.3</b>	<b>7,869.3</b>	<b>9,280.3</b>	<b>10,967.9</b>	<b>11,865.7</b>
<i>of which:</i>					
<i>fish - fresh, chilled and frozen</i>	6,185.7	6,885.2	8,248.6	9,710.9	10,669.9
<i>fish - dried, salted, smoked</i>	41.2	46.4	47.1	40.1	46.3
<i>fish, crustaceans and molluscs - prepared and otherwise preserved</i>	444.8	487.6	479.5	676.0	637.5

<sup>1</sup> Revised

<sup>2</sup> Provisional

**Table 8.4 (cont'd) - Imports of agricultural and food products - Republic of Mauritius, 2009 - 2013**

(c.i.f value in Rs million)

Description of product	2009	2010	2011	2012 <sup>1</sup>	2013 <sup>2</sup>
<b>5. Cereals and Cereal preparations</b>	<b>4,610.4</b>	<b>4,778.8</b>	<b>4,920.2</b>	<b>5,439.7</b>	<b>6,050.0</b>
<i>of which:</i>					
<i>rice</i>	1,656.5	1,637.8	1,472.8	1,541.0	1,780.2
<i>maize</i>	592.0	736.5	911.3	997.5	944.2
<i>wheat flour</i>	0.1	1.0	279.7	30.5	56.6
<i>cereal preparations</i>	946.1	962.6	1,068.3	1,177.8	1,265.5
<b>6. Vegetables and fruits</b>	<b>2,263.3</b>	<b>2,570.8</b>	<b>2,515.0</b>	<b>2,529.6</b>	<b>2,821.4</b>
<i>of which :</i>					
<i>potatoes</i>	157.9	143.9	150.4	173.5	148.9
<i>pulses</i>	296.7	368.9	334.2	321.8	378.1
<i>fruits and nuts, fresh or dried</i>	681.2	726.9	727.0	771.2	853.4
<i>fruits preserved and fruit preparations</i>	145.5	170.8	174.4	183.0	168.1
<b>7. Sugar, sugar preparations and honey</b>	<b>708.0</b>	<b>763.7</b>	<b>1092.6</b>	<b>1076.7</b>	<b>1,154.9</b>

<sup>1</sup> Revised

<sup>2</sup> Provisional

**Table 8.4 (cont'd) - Imports of agricultural and food products - Republic of Mauritius, 2009 - 2013**

(c.i.f value in Rs million)

Description of product	2009	2010	2011	2012 <sup>1</sup>	2013 <sup>2</sup>
<b>8. Coffee, tea, cocoa, spices and manufactured thereof</b>	<b>678.7</b>	<b>839.5</b>	<b>822.3</b>	<b>876.5</b>	<b>911.3</b>
<i>of which:</i>					
<i>chocolate and food preparations containing cocoa</i>	410.3	466.0	481.6	486.8	534.7
<i>spices</i>	133.3	234.6	173.1	227.5	189.4
<b>9. Feeding stuff for animals</b>	<b>613.2</b>	<b>756.2</b>	<b>790.4</b>	<b>933.3</b>	<b>931.1</b>
<b>10. Miscellaneous food preparations</b>	<b>1,379.0</b>	<b>1,429.6</b>	<b>1,557.6</b>	<b>1,640.2</b>	<b>1,760.7</b>
<b>11. Beverages and tobacco</b>	<b>2,103.1</b>	<b>2,472.0</b>	<b>2,661.8</b>	<b>3,125.5</b>	<b>3,312.4</b>
<i>of which:</i>					
<i>non-alcoholic beverages n.e.s</i>	224.7	227.9	264.7	387.7	383.0
<i>alcoholic beverages</i>	653.6	772.3	764.4	760.8	862.5
<i>tobacco, manufactured</i>	1,224.8	1,471.8	1,632.7	1,977.0	2,066.8
<i>tobacco, unmanufactured</i>	-	-	-	2.0	-
<b>12. Vegetable oils and fats</b>	<b>1,401.2</b>	<b>1,250.4</b>	<b>1,945.0</b>	<b>1,796.3</b>	<b>1,685.6</b>
<b>Total agricultural and food products</b>	<b>25,406.1</b>	<b>28,162.6</b>	<b>31,400.4</b>	<b>34,533.1</b>	<b>36,378.2</b>
<b>Total Imports</b>	<b>118,444.0</b>	<b>134,882.0</b>	<b>147,815.2</b>	<b>160,995.5</b>	<b>165,661.5</b>
<b>Total imports of agriculture and food products as a % of total imports</b>	<b>21.4</b>	<b>20.9</b>	<b>21.2</b>	<b>21.4</b>	<b>22.0</b>

<sup>1</sup> Revised

<sup>2</sup> Provisional

**Table 8.5 - Imports of selected items (Quantity) - Republic of Mauritius, 2009 - 2013**

(Tonnes)

Items	2009	2010	2011	2012 <sup>1</sup>	2013 <sup>2</sup>
1. Rice	77,333	80,630	58,173	55,793	60,237
2. Maize	81,538	94,617	92,777	93,367	99,741
3. Wheat Flour	23	26	23,508	1,981	4,334
4. Pulses	10,906	13,489	12,201	12,355	13,594
5. Fruits and nuts (fresh & dried)	21,404	20,737	20,409	22,744	23,691
6. Coffee	643	499	572	581	645
7. Cocoa/Chocolate	1,980	1,886	2,010	2,210	2,358
8. Vegetable oils & fats	43,212	34,284	41,610	40,014	40,495
9. Cattle <sup>3</sup> (Live)	10,012	10,188	11,166	13,519	7,045
10. Meat & Edible meat offals (prepared or preserved)	3,597	3,477	3,786	5,290	5,429
11. Meat & Edible meat offals (fresh, chilled or frozen)	11,013	11,436	11,142	11,051	11,368
12. Milk and cream	17,477	17,841	18,260	19,456	16,911
13. Butter, ghee, cheese & curd	4,138	4,121	4,214	4,759	5,349
14. Fish, crustaceans & molluscs (fresh, chilled and frozen)	132,575	149,734	157,066	149,477	162,723
15. Fish, crustaceans & molluscs (dried, salted and smoked)	1,097	1,374	1,270	1,646	1,297
16. Fish, crustaceans & molluscs (prepared or otherwise preserved)	4,724	4,901	4,589	6,442	5,535

<sup>1</sup> Revised<sup>2</sup> Provisional<sup>3</sup> Number of heads

**Table 8.6 - Imports of major agricultural inputs - Republic of Mauritius, 2009 - 2013**

(Quantity in tonnes, c.i.f value in Rs '000)

Commodities	2009		2010		2011		2012 <sup>1</sup>		2013 <sup>2</sup>	
	Quantity	Value	Quantity	Value	Quantity	Value	Quantity	Value	Quantity	Value
Fertilizers	57,169	832,223	46,282	585,719	54,356	816,263	52,739	834,898	45,924	596,396
Insecticides	836	131,254	948	156,290	904	141,314	843	142,528	941	150,235
Fungicides	207	47,562	229	52,630	257	45,604	196	39,447	197	39,292
Weedkillers	1,280	192,023	1,206	181,478	1,111	187,984	1,047	181,058	1,095	200,121

<sup>1</sup> Revised

<sup>2</sup> Provisional

**Table 8.7 - Consumption<sup>1</sup> of fertilisers (Product weight) - Republic of Mauritius, 2009 - 2013**

(Tonnes)

Year	Product weight
2009	39,592
2010	36,002
2011	43,338
2012	38,833
2013	33,137

<sup>1</sup> excludes changes in stock

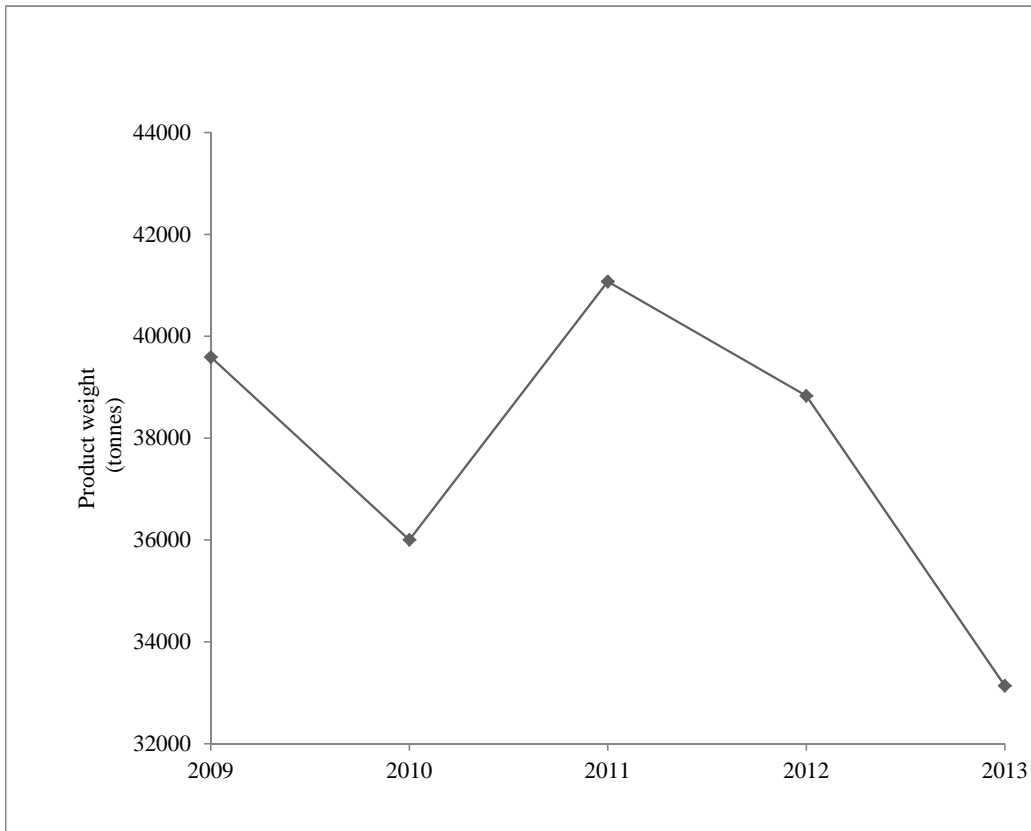
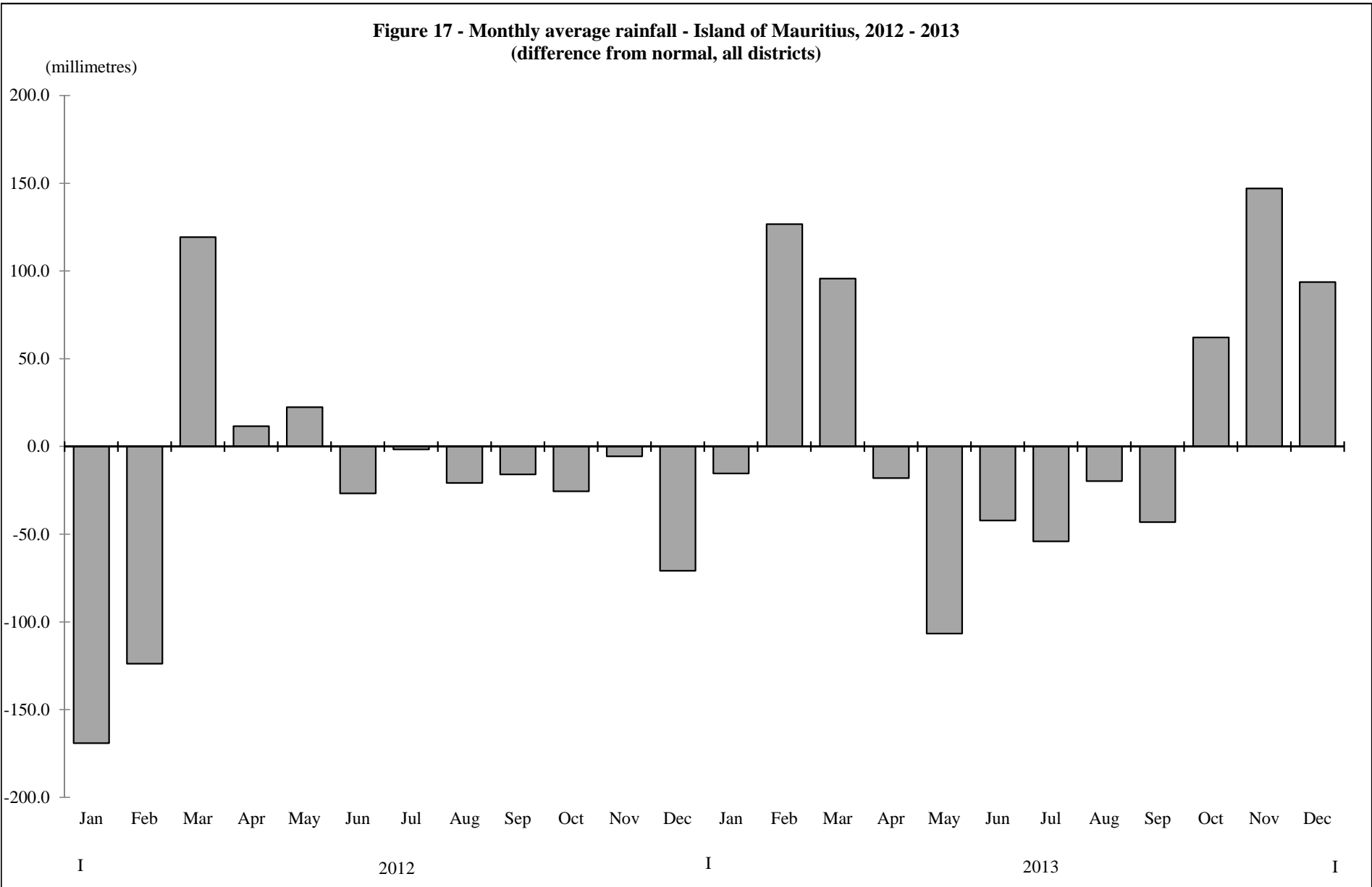

**Table 8.8 - Average price of fertilisers - Republic of Mauritius, 2012 - 2013****(Rupees/tonne)**

<b>Fertilizers</b>	<b>2012</b>	<b>2013</b>
<b>Straight fertilizers</b>		
Mono-Ammonium-Phosphate (Granular)	27,120	24,000
Urea (Granular)	24,310	22,000
Muriate of Potash (Granular)	24,450	22,250
Di-Ammonium Phosphate (Granular)	27,120	24,000
<b>Other : Specify</b>		
13-13-20-2 + 8% S complex (Granular)	23,750	23,205
Calcium Ammonium Nitrate (Granular)	20,600	17,755
Ammonium Sulphate (Granular)	11,575	9,362
<b>Urea- based blends fertilizers</b>		
23-0-30	24,805	22,556
20-8-28	25,285	23,238
16-22-22	26,125	24,352
28-0-24	24,795	22,286
19-20-20	25,995	24,053
16-16-23+2.5 MgO	24,895	23,258
30-11-11	25,145	22,598
23-8-23	25,115	22,922
22.5-7.5-7.5	20,410	19,138
27-0-0	18,420	17,137
17-8-26	23,615	NA
13-30-18	26,290	24,768
<b>Other : Specify</b>		
18-0-27	22,370	20,855
8/17/2025	23,615	22,031
13-29-17	25,940	24,323
22-7-7	20,410	19,138
<b>NPK Formulations</b>		
14-20-20	25,240	23,729
16-0-25	22,650	22,353
19-0-19	22,225	22,084
Can 27-0-0	20,600	17,755
<b>Other : Specify</b>		
13-13-20+2 MgO	23,205	22,215
21-0-21	24,025	NA
18-0-27	23,875	24,378
17-8-20	23,525	22,875
13-28-15	25,295	23,707
16-23-14	25,395	23,895
15-5-18	21,755	21,203
17-2-23	22,720	22,386
15-10-10	20,715	20,348



**Figure 17 - Monthly average rainfall - Island of Mauritius, 2012 - 2013**  
**(difference from normal, all districts)**



**Table 8.9- Monthly average rainfall by region - Island of Mauritius, 2013**

(Millimetres)

Region Month	North		South		East		West		Centre		All sugar zones	
	Mean Amount	Difference from normal	Mean Amount	Difference from normal	Mean Amount	Difference from normal	Mean Amount	Difference from normal	Mean Amount	Difference from normal	Mean Amount	Difference from normal
January	158.0	- 27.5	331.0	+ 40.6	243.0	- 17.4	108.8	- 58.7	348.0	- 6.5	246.0	- 15.3
February	451.4	+ 206.0	433.9	+ 67.7	548.0	+ 211.8	236.0	+ 16.7	546.0	+ 81.6	463.0	+ 126.8
March	147.2	- 13.7	445.2	+ 119.8	254.0	+ 11.0	210.9	+ 98.6	557.0	+ 219.6	338.0	+ 95.7
April	90.4	- 74.9	276.1	- 4.1	209.9	- 34.6	78.2	- 18.5	338.0	+ 45.4	208.0	- 18.0
May	36.2	- 71.0	73.4	- 138.8	42.6	- 137.6	21.6	- 34.2	86.0	- 123.6	52.4	- 106.5
June	37.0	- 35.0	105.0	- 52.2	76.0	- 47.2	17.0	- 16.3	111.0	- 51.5	72.4	- 42.1
July	16.0	- 56.7	108.0	- 71.5	64.0	- 52.1	12.0	- 13.2	103.0	- 78.2	66.0	- 54.0
August	54.0	- 14.2	140.0	- 39.5	87.0	- 27.1	43.0	+ 17.0	160.0	- 31.7	102.0	- 19.7
September	13.6	- 30.6	56.2	- 55.3	34.4	- 44.6	6.7	- 12.9	61.0	- 65.4	38.0	- 43.0
October	84.0	+ 43.3	181.0	+ 85.1	152.0	+ 78.0	39.0	+ 21.5	176.0	+ 73.5	132.0	+ 62.2
November	116.0	+ 69.1	222.0	+ 112.3	205.0	+ 118.9	216.0	+ 185.3	294.0	+ 189.5	227.1	+ 147.1
December	46.6	- 85.4	193.7	- 55.3	104.0	- 105.0	42.1	- 71.9	126.4	- 136.6	105.2	+ 93.8

Source: Meteorological Services

**Table 8.10 - Monthly average minimum temperature by region - Island of Mauritius, 2013**

(Degrees Celcius)

Region	North		South		East		West		Centre		All sugar zones	
	Mean Amount	Difference from normal	Mean Amount	Difference from normal	Mean Amount	Difference from normal	Mean Amount	Difference from normal	Mean Amount	Difference from normal	Mean Amount	Difference from normal
January	23.8	+ 0.3	24.2	+ 0.8	23.2	- 0.2	23.7	+ 0.3	21.7	+ 1.1	23.3	+ 0.5
February	24.0	+ 0.6	24.3	+ 0.7	23.4	- 0.1	24.0	+ 0.4	22.1	+ 1.2	23.5	+ 0.5
March	23.1	+ 0.1	23.8	+ 0.5	23.0	- 0.3	23.0	0.0	21.7	+ 1.2	22.9	+ 0.3
April	22.5	+ 0.6	22.8	+ 0.4	22.1	- 0.4	22.3	+ 0.3	20.4	+ 0.7	22.0	+ 0.3
May	18.8	- 1.1	20.4	- 0.5	19.1	- 1.6	19.3	- 0.9	17.8	0.0	19.1	- 0.9
June	16.8	- 1.2	19.7	+ 0.3	18.3	- 0.9	17.6	- 0.7	16.4	+ 0.3	17.7	- 0.4
July	15.7	- 1.7	18.2	- 0.6	16.7	- 1.9	16.5	- 1.1	15.2	- 0.2	16.4	- 1.1
August	17.6	+ 0.1	19.0	+ 0.5	18.0	- 0.5	17.2	- 0.5	16.1	+ 0.8	17.6	+ 0.1
September	18.5	+ 0.4	19.9	+ 1.1	18.6	- 0.1	17.9	- 0.3	16.5	+ 0.9	18.2	+ 0.4
October	19.9	+ 0.9	20.9	+ 1.1	19.7	+ 0.2	19.7	+ 0.4	17.7	+ 1.1	19.5	+ 0.7
November	20.7	+ 0.2	21.3	+ 0.4	20.3	- 0.6	21.2	+ 0.6	19.1	+ 1.2	20.5	+ 0.4
December	21.9	- 0.4	23.1	+ 0.8	21.9	- 0.6	22.4	+ 0.1	20.6	+ 1.1	22.0	+ 0.2

Source: Meteorological Services

**Table 8.11 - Monthly average maximum temperature by region - Island of Mauritius, 2013**

(Degrees Celcius)

Region Month	North		South		East		West		Centre		All sugar zones	
	Mean Amount	Difference from normal	Mean Amount	Difference from normal	Mean Amount	Difference from normal	Mean Amount	Difference from normal	Mean Amount	Difference from normal	Mean Amount	Difference from normal
January	31.1	+ 0.1	30.7	+ 0.7	29.0	- 0.5	31.2	+ 0.5	28.2	+ 0.7	30.0	+ 0.3
February	31.1	+ 0.3	31.0	+ 1.4	29.7	+ 0.3	30.7	0.0	28.8	+ 1.3	30.3	+ 0.7
March	31.0	+ 0.4	30.0	+ 0.7	29.1	- 0.1	31.0	+ 0.5	28.0	+ 0.8	29.8	+ 0.5
April	29.5	- 0.3	28.5	+ 0.2	27.3	- 1.0	29.6	- 0.2	26.3	+ 0.2	28.2	- 0.2
May	28.1	- 0.1	27.4	+ 0.6	26.4	- 0.4	28.2	0.0	25.3	+ 0.8	27.1	+ 0.2
June	26.4	- 0.1	26.4	+ 1.3	24.5	- 0.7	26.7	+ 0.2	23.1	+ 0.4	25.4	+ 0.2
July	26.3	+ 0.8	24.9	+ 0.8	24.3	0.0	26.1	+ 0.4	22.7	+ 1.1	24.9	+ 0.6
August	26.4	+ 0.7	24.7	+ 0.6	23.9	- 0.4	26.5	+ 0.7	22.4	+ 0.7	24.7	+ 0.4
September	27.9	+ 1.2	26.1	+ 1.1	25.0	0.0	27.9	+ 1.1	23.6	+ 1.0	26.1	+ 0.9
October	29.6	+ 1.7	27.2	+ 0.9	26.7	+ 0.8	28.8	+ 1.0	25.3	+ 1.4	27.5	+ 1.2
November	30.5	+ 1.1	29.1	+ 1.2	28.5	+ 0.9	29.6	+ 0.5	27.4	+ 1.8	29.0	+ 1.1
December	31.8	+ 1.4	30.5	+ 1.1	29.5	+ 0.6	31.1	+ 0.9	28.5	+ 1.5	30.3	+ 1.1

Source: Meteorological Services

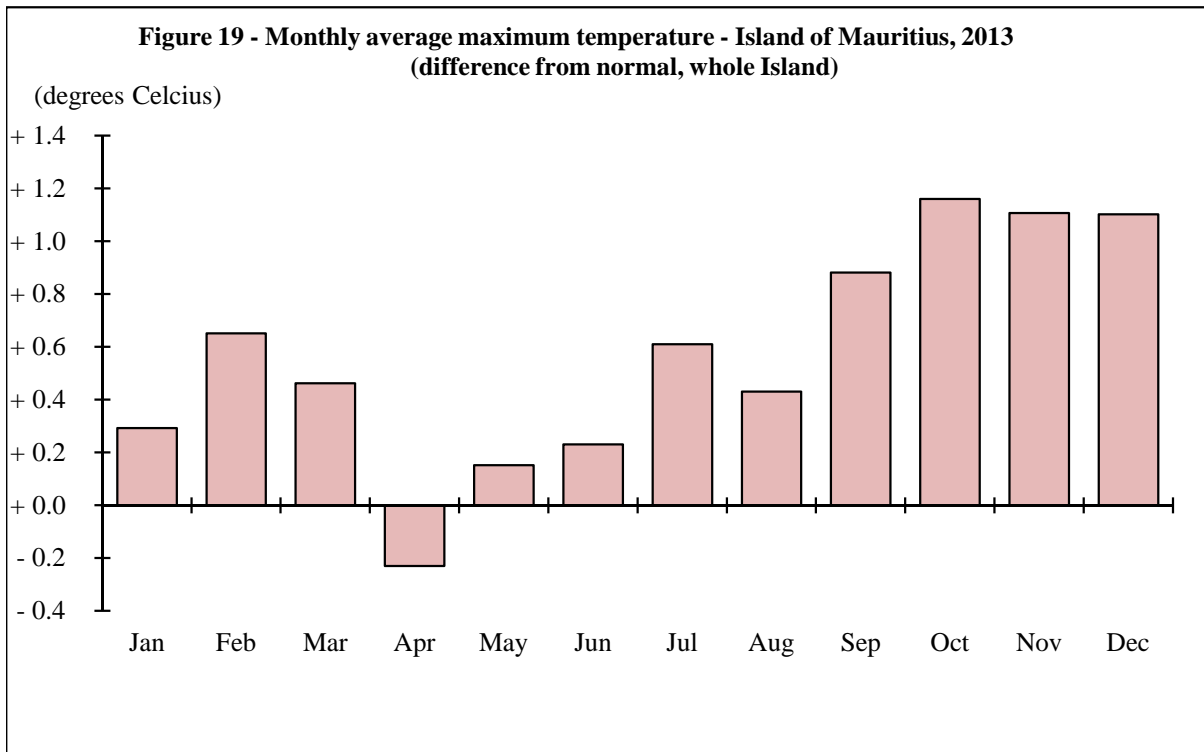
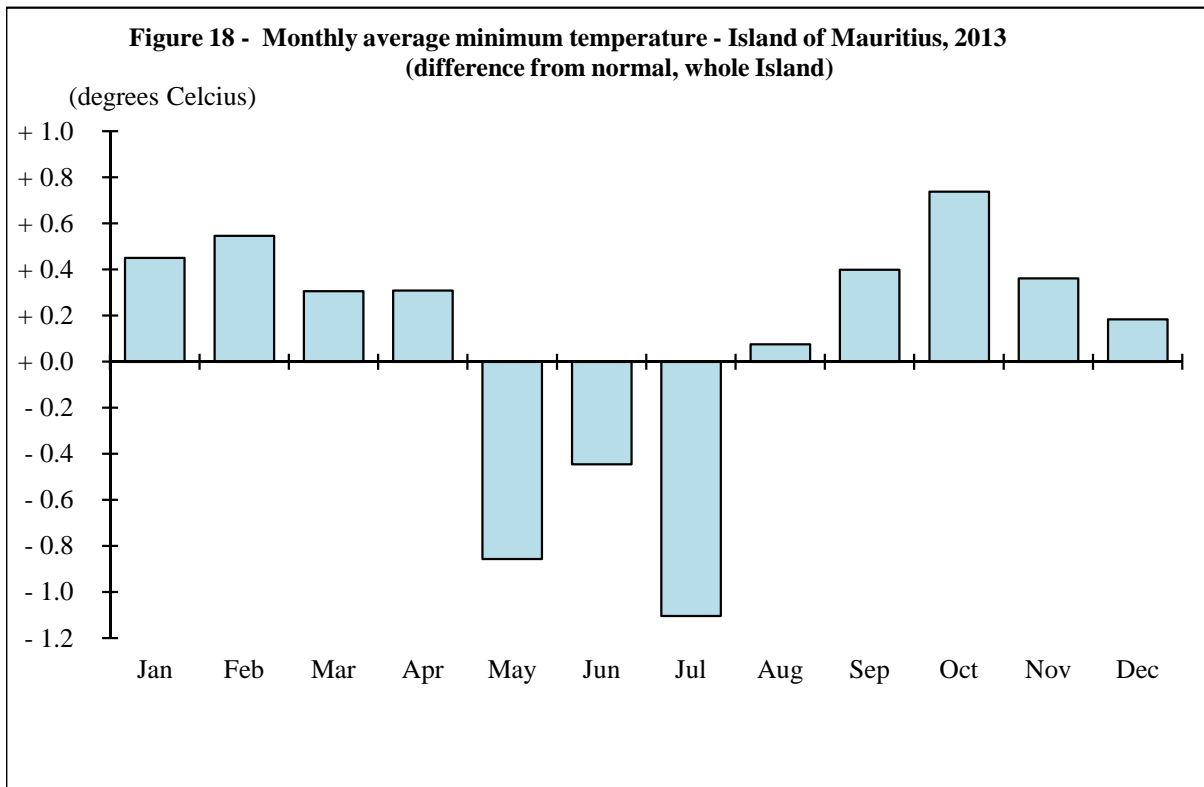

**Table 8.12 - Number of housing units with kitchen garden by size and district, Republic of Mauritius, 2011 Housing Census**

Size of kitchen garden	Number of housing units											
	Port Louis	Pamplemousses	Riviere du Rempart	Flacq	Grand Port	Savanne	Plaines Wilhems	Moka	Black River	Island of Mauritius	Island of Rodrigues	Republic of Mauritius
Less than 1 perche	526	1,951	1,343	2,519	2,430	1,932	9,473	2,842	1,122	<b>24,138</b>	1,854	<b>25,992</b>
1 perche and less than 2 perches	51	550	367	1,053	689	535	1,384	1,039	120	<b>5,788</b>	1,222	<b>7,010</b>
2 perches and less than 3 perches	5	195	142	399	220	208	491	361	40	<b>2,061</b>	659	<b>2,720</b>
3 perches and less than 4 perches	6	81	61	176	89	112	186	157	12	<b>880</b>	456	<b>1,336</b>
4 perches and less than 5 perches	4	73	63	170	97	83	173	106	13	<b>782</b>	502	<b>1,284</b>
5 perches or more	1	102	62	219	117	128	209	93	6	<b>937</b>	837	<b>1,774</b>
<b>All size</b>	<b>593</b>	<b>2,952</b>	<b>2,038</b>	<b>4,536</b>	<b>3,642</b>	<b>2,998</b>	<b>11,916</b>	<b>4,598</b>	<b>1,313</b>	<b>34,586</b>	<b>5,530</b>	<b>40,116</b>

Source: 2011 Housing Census

**Table 8.13 - Geographical distribution of fruit trees of bearing age on residential premises by type, Republic of Mauritius, 2000 Housing Census**

Type of fruit tree	Port Louis	Pamplemousses	Riviere du Rempart	Flacq	Grand Port	Savanne	Plaines Wilhems	Moka	Black River	Island of Mauritius	Island of Rodrigues	Republic of Mauritius
All citrus	730	3,264	3,048	4,959	2,872	2,461	8,764	4,110	1,423	<b>31,631</b>	18,770	<b>50,401</b>
Atte	1,185	3,212	2,075	604	299	290	1,756	307	1,761	<b>11,489</b>	3,115	<b>14,604</b>
Avocado	506	1,613	1,334	1,775	1,141	691	4,264	950	409	<b>12,683</b>	319	<b>13,002</b>
Banana	1,507	8,373	6,743	14,108	7,988	5,839	19,381	8,520	2,181	<b>74,640</b>	17,233	<b>91,873</b>
Bibace	44	192	82	359	362	330	1,218	727	58	<b>3,372</b>	77	<b>3,449</b>
Breadfruit	128	592	544	694	331	265	470	57	183	<b>3,264</b>	178	<b>3,442</b>
Coconut	3,194	17,834	15,172	10,658	5,769	4,575	6,970	1,163	7,054	<b>72,389</b>	6,647	<b>79,036</b>
Coeur de Boeuf	562	646	459	393	229	215	622	137	404	<b>3,667</b>	446	<b>4,113</b>
Corrosol	468	658	383	501	245	197	715	121	376	<b>3,664</b>	1,251	<b>4,915</b>
Fruit de cithere	603	3,172	3,054	2,222	643	389	849	209	445	<b>11,586</b>	266	<b>11,852</b>
Grapes	309	298	170	237	112	92	597	192	163	<b>2,170</b>	868	<b>3,038</b>
Grenadine	405	941	649	850	480	368	1,180	496	475	<b>5,844</b>	1,303	<b>7,147</b>
Guava	2,526	7,323	5,266	8,014	5,650	4,726	18,296	7,624	2,820	<b>62,245</b>	7,307	<b>69,552</b>
Jackfruit	187	2,176	1,752	2,403	1,329	1,033	2,754	1,172	438	<b>13,244</b>	1,176	<b>14,420</b>
Jujuba	403	554	385	419	200	187	402	118	622	<b>3,290</b>	1,709	<b>4,999</b>
Litchi	347	3,905	2,881	2,902	1,700	789	10,199	738	635	<b>24,096</b>	536	<b>24,632</b>
Longane	318	3,503	2,367	3,561	1,296	869	10,259	1,061	699	<b>23,933</b>	405	<b>24,338</b>
Mango	13,394	23,456	17,712	18,195	8,684	7,795	24,365	2,849	9,454	<b>125,904</b>	14,488	<b>140,392</b>
Olive	54	285	98	228	164	95	1,128	302	31	<b>2,385</b>	103	<b>2,488</b>
Pawpaw	2,207	7,553	5,011	7,515	4,478	3,410	15,114	4,440	3,084	<b>52,812</b>	11,460	<b>64,272</b>
Peach	83	398	239	561	210	184	1,656	561	65	<b>3,957</b>	2,729	<b>6,686</b>
Tamarind	232	358	247	186	53	71	221	44	399	<b>1,811</b>	261	<b>2,072</b>
Other	3,416	3,810	2,557	3,424	2,539	1,877	9,065	1,946	1,800	<b>30,434</b>	5,584	<b>36,018</b>
<b>Total</b>	<b>32,808</b>	<b>94,116</b>	<b>72,228</b>	<b>84,768</b>	<b>46,774</b>	<b>36,748</b>	<b>140,245</b>	<b>37,844</b>	<b>34,979</b>	<b>580,510</b>	<b>96,231</b>	<b>676,741</b>

Source: 2000 Housing Census

**Table 8.14 - Geographical distribution of fruit trees of bearing age on residential premises by type, Republic of Mauritius, 2011 Housing Census**

Type of fruit tree	Port Louis	Pamplemousses	Riviere du Rempart	Flacq	Grand Port	Savanne	Plaines Wilhems	Moka	Black River	Island of Mauritius	Island of Rodrigues	Republic of Mauritius
Atte	780	1,971	1,684	528	285	291	1,354	325	1,375	<b>8,593</b>	4,894	<b>13,487</b>
Avocado	251	930	935	987	628	479	2,329	695	333	<b>7,567</b>	371	<b>7,938</b>
Banana	3,463	19,240	13,696	14,131	9,704	7,649	27,266	12,121	4,607	<b>111,877</b>	22,357	<b>134,234</b>
Bilimbi	1,207	1,402	997	895	744	502	1,221	273	788	<b>8,029</b>	1,902	<b>9,931</b>
Breadfruit	99	551	580	663	306	210	352	74	192	<b>3,027</b>	229	<b>3,256</b>
Coconut	2,480	12,231	11,209	7,678	4,705	3,204	4,587	1,339	8,720	<b>56,153</b>	8,755	<b>64,908</b>
Coeur de Boeuf	335	541	348	263	191	165	434	110	306	<b>2,693</b>	638	<b>3,331</b>
Corrosol	335	488	260	353	161	178	776	134	273	<b>2,958</b>	1,618	<b>4,576</b>
Fruit de cithere	427	2,511	2,497	1,567	445	264	446	137	340	<b>8,634</b>	308	<b>8,942</b>
Grapes	62	98	45	63	22	28	232	83	62	<b>695</b>	537	<b>1,232</b>
Grenadine	325	1,025	622	968	670	487	2,017	831	521	<b>7,466</b>	2,200	<b>9,666</b>
Guava	1,013	3,630	2,607	3,770	3,397	3,041	12,009	5,036	1,507	<b>36,010</b>	10,209	<b>46,219</b>
Jackfruit	172	1,736	1,508	1,808	965	808	2,007	745	324	<b>10,073</b>	943	<b>11,016</b>
Lemon	312	2,511	2,533	2,755	1,304	1,144	2,919	1,842	950	<b>16,270</b>	10,852	<b>27,122</b>
Litchi	333	5,497	4,278	3,737	2,460	1,068	11,465	1,409	821	<b>31,068</b>	1,005	<b>32,073</b>
Longane	140	2,077	1,325	1,691	574	422	5,527	725	431	<b>12,912</b>	318	<b>13,230</b>
Mandarin	68	446	256	681	828	590	1,832	1,596	152	<b>6,449</b>	2,921	<b>9,370</b>
Mango	9,682	18,649	14,320	13,333	6,546	5,973	17,640	2,640	9,958	<b>98,741</b>	16,750	<b>115,491</b>
Olive	12	293	100	196	122	86	767	313	23	<b>1,912</b>	118	<b>2,030</b>
Orange	24	162	114	149	134	91	430	347	90	<b>1,541</b>	1,510	<b>3,051</b>
Other Citrus	247	1,178	903	1,371	1,097	1,056	2,385	997	547	<b>9,781</b>	4,297	<b>14,078</b>
Pawpaw	1,861	6,645	5,313	6,124	4,372	3,743	14,242	5,115	3,445	<b>50,860</b>	18,593	<b>69,453</b>
Tamarind	108	141	102	67	16	29	60	22	249	<b>794</b>	274	<b>1,068</b>
Other	1,482	2,012	1,550	2,201	1,179	1,420	6,262	1,701	1,299	<b>19,106</b>	4,741	<b>23,847</b>
<b>Total</b>	<b>25,218</b>	<b>85,965</b>	<b>67,782</b>	<b>65,979</b>	<b>40,855</b>	<b>32,928</b>	<b>118,559</b>	<b>38,610</b>	<b>37,313</b>	<b>513,209</b>	<b>116,340</b>	<b>629,549</b>

Source: 2011 Housing Census



## Glossary

**Virgin crop:** The first crop, from newly planted cane.

**Ratoon crop:** Cane crop grown from the stools of old cane, instead of from freshly planted cane seedlings.

**Grande saison:** A cane planting crop cycle with harvest in September to November, and replanting in March. The first crop is harvested after 16-17 months in the following year.

**Petite saison:** A cane planting crop cycle in which cane is harvested early (June – August) and the land is replanted immediately. The first crop is harvested after 12 months the following year.

**Polarisation:** Degree of polarisation of sugar, which indicates its purity

**Interline:** Growing of non-cane crops between cane furrows

**Molasses:** Final residue remaining after centrifuges and crystallization

**Cess:** A levy on sugar produced per crop year

**Flue-cured:** Tobacco leaves which are cured in barns using heat at a temperature of about 70<sup>o</sup> C

**Live weight:** The weight taken immediately before slaughter

**Carcass weight:** Weight of the carcass after removal of the following parts (hide or skin, head, fore feet, hind feet, large blood vessels, offal and tail)

**Wet weight:** The actual ex-water weight of the catch at the time of capture for primary fish.

**Per capita consumption (per caput):** The per caput figure of each commodity is obtained by dividing the figure for food available for human consumption by the total population partaking of it during the reference period.