

Vol. 27

REPUBLIC OF MAURITIUS

Ministry of Finance and Economic Development

STATISTICS MAURITIUS

**DIGEST
OF
DEMOGRAPHIC STATISTICS
2011**

August 2012

(Price Rs 200.00)

**DIGEST
OF
DEMOGRAPHIC STATISTICS
2011**

DIGEST OF DEMOGRAPHIC STATISTICS - 2011

F O R E W O R D

This is the twenty-seventh issue of a regular publication of Statistics Mauritius on Demographic Statistics. It presents the latest available statistics on population, live births, still births, marriages, deaths and divorces. A set of population projections and life-tables is also included.

As in previous issues, data are presented for the islands of Mauritius and Rodrigues, as well as for the Republic.

It is hoped that the data published in this report will prove valuable to the public at large and particularly to planners and decision makers.

Data required for the preparation of this report were obtained mainly from the Civil Status Division of the Prime Minister's Office and from the Judicial Department. The assistance and cooperation of these two departments are herewith gratefully acknowledged.

L.F. Cheung Kai Suet
Director of Statistics

Statistics Mauritius,
Ministry of Finance and Economic Development,
Port Louis.
MAURITIUS

August 2012

Demography Unit

Statistics Mauritius

LIC Building

John Kennedy Street

Port Louis

Tel : 2122316

2122317

2080859

Fax : 2114150

Email : cso_demography@mail.gov.mu

C O N T E N T S

Introductory notes	Page 13-18
--------------------	----------------------

SECTION 1 - POPULATION

Table	1.1	- Estimated resident population of Mauritius as at 31st December 2010 & 2011	21
	1.2	- Evolution of the resident population of the Republic of Mauritius as from the 2000 census to 1st July 2011	21
	1.3	- Population growth in intercensal periods - Republic of Mauritius, 1851 - 2000	22
	1.4(a)	- Population enumerated at each census by population group and sex - Island of Mauritius, 1846 - 1952	23
	1.4(b)	- Population enumerated at each census by community and sex - Republic of Mauritius, 1962 - 2000	24
	1.5	- Rate of increase of the population of the Republic of Mauritius as compared with other countries, 2005 - 2010	25
	1.6	- Evolution of the population of the Republic of Mauritius by geographical district and sex between the 1990 and 2000 censuses	26
	1.7	- Estimated resident population by geographical district, sex and density - Republic of Mauritius, 2010 & 2011 (Mid-year estimates)	28
	1.8	- Estimated resident population by geographical district, sex and density - Republic of Mauritius, 2010 & 2011 (End-of-year estimates)	29
	1.9	- Evolution of the population by urban/rural residence and sex between the 1990 and 2000 censuses - Republic of Mauritius	30
	1.10	- Estimated resident population by urban/rural residence and sex - Republic of Mauritius, 2010 & 2011 (Mid-year estimates)	32
	1.11	- Estimated resident population by urban/rural residence and sex - Republic of Mauritius, 2010 & 2011 (End-of-year estimates)	33

CONTENTS (Cont'd)

	Page
Table 1.12 - Estimated resident population by district, Municipal Council Area (MCA) and Village Council Area (VCA) - Republic of Mauritius, 1st July 2010 & 2011	34
1.13(a) - Age distribution of the population as enumerated at the 1990 and 2000 censuses, Republic of Mauritius	39
1.13(b) - Age distribution of the population as enumerated at the 1990 and 2000 censuses, Island of Mauritius	41
1.13(c) - Age distribution of the population as enumerated at the 1990 and 2000 censuses, Island of Rodrigues	42
1.14(a) - Estimated resident population by age group and sex, Republic of Mauritius, 1st July 2010 & 1st July 2011	43
1.14(b) - Estimated resident population by age group and sex, Island of Mauritius, 1st July 2010 & 1st July 2011	44
1.15(a) - Distribution of the resident population by selected age group and sex - Republic of Mauritius, 1st July 2010 & 1st July 2011	45
1.15(b) - Distribution of the resident population by selected age group and sex - Island of Mauritius, 1st July 2010 & 1st July 2011	46
1.16 - Female population in the reproductive ages - Republic of Mauritius and Island of Mauritius, 2002 - 2011 (Mid - year estimates)	47
1.17(a) - Growth of the resident population and vital statistics - Republic of Mauritius, 2002 - 2011	48
1.17(b) - Growth of the resident population and vital statistics - Island of Mauritius, 2002 - 2011	49
1.17(c) - Growth of the resident population and vital statistics - Island of Rodrigues, 2002 - 2011	50
1.18 - Mid-year population estimates by sex, Republic of Mauritius, Island of Mauritius, Island of Rodrigues, 1992 - 2011	51

CONTENTS (Cont'd)

		Page
Table 1.19	- End-of-year population estimates by sex, Republic of Mauritius, Island of Mauritius, Island of Rodrigues, 1992 - 2011	52

SECTION 2 - VITAL STATISTICS

2.1	- Vital statistics by district and sex - Republic of Mauritius, 2011	55
2.2(a)	- Population and vital statistics - Republic of Mauritius, 1976 - 2011	56
2.2(b)	- Population and vital statistics - Island of Mauritius, 1970 - 2011	57
2.2(c)	- Population and vital statistics - Island of Rodrigues, 1976 - 2011	58
2.3(a)	- Population and vital statistics rates - Republic of Mauritius, 1976 - 2011	59
2.3(b)	- Population and vital statistics rates - Island of Mauritius, 1970 - 2011	61
2.3(c)	- Population and vital statistics rates - Island of Rodrigues, 1976 - 2011	62
2.4(a)	- Registered vital statistics by sex - Republic of Mauritius, 1992 - 2011	63
2.4(b)	- Registered vital statistics by sex - Island of Mauritius, 1992 - 2011	64
2.4(c)	- Registered vital statistics by sex - Island of Rodrigues, 1992 - 2011	65

SECTION 3 - LIVE BIRTHS

3.1	- Live births registered by month and sex-Republic of Mauritius, Island of Mauritius and Island of Rodrigues , 2011	69
3.2(a)	- Live births by month of registration - Republic of Mauritius, 2002 - 2011	70
3.2(b)	- Live births by month of registration - Island of Mauritius, 2002 - 2011	71

CONTENTS (Cont'd)

	Page
Table 3.2(c) - Live births by month of registration - Island of Rodrigues, 2002 - 2011	72
3.3 - Live births registered by geographical district - Republic of Mauritius, 2002 - 2011	73
3.4 - Crude birth rate by geographical district - Republic of Mauritius, 2002 - 2011	74
3.5 - Live births registered by Municipal Council Area - Republic of Mauritius, 2002 - 2011	75
3.6 - Live births occurred by sex - Republic of Mauritius, Island of Mauritius and Island of Rodrigues, 2002 - 2011	76
3.7(a) - Live births occurred by month and sex - Republic of Mauritius, 2009 - 2011	77
3.7(b) - Live births occurred by month and sex - Island of Mauritius, 2009 - 2011	78
3.7(c) - Live births occurred by month and sex - Island of Rodrigues, 2009 - 2011	79
3.8(a) - Live births occurred by age of mother and live birth order - Republic of Mauritius, 2010 & 2011	80
3.8(b) - Live births occurred by age of mother and live birth order - Island of Mauritius, 2010 & 2011	81
3.8(c) - Live births occurred by age of mother and live birth order - Island of Rodrigues, 2010 & 2011	82
3.9(a) - Age specific fertility rates by age of mother and live birth order - Republic of Mauritius, 1990 & 2000	83
3.9(b) - Age specific fertility rates by age of mother and live birth order - Island of Mauritius, 1990 & 2000	84
3.9(c) - Age specific fertility rates by age of mother and live birth order - Island of Rodrigues, 1990 & 2000	85
3.10(a) - Age specific fertility rates by age of mother and live birth order - Republic of Mauritius, 2010 & 2011	86

CONTENTS (Cont'd)

	Page
Table 3.10(b) - Age specific fertility rates by age of mother and live birth order - Island of Mauritius, 2010 & 2011	87
3.11 - Age specific fertility rates by age of mother - Republic of Mauritius and Island of Mauritius, 2002 - 2011	88
3.12 - Fertility rates - Republic of Mauritius and Island of Mauritius, 2002 - 2011	90
3.13 - Fertility rates - Island of Rodrigues, 1997 – 2011	92
3.14(a) - Live births occurred by duration of union - Republic of Mauritius, 2002 - 2011	93
3.14(b) - Live births occurred by duration of union - Island of Mauritius, 2002 - 2011	94
3.14(c) - Live births occurred by duration of union - Island of Rodrigues, 2002 - 2011	95
3.15(a) - Live births occurred by interval since previous live birth and live birth order - Republic of Mauritius, 2011	96
3.15(b) - Live births occurred by interval since previous live birth and live birth order - Island of Mauritius, 2011	97
3.15(c) - Live births occurred by interval since previous live birth and live birth order - Island of Rodrigues , 2011	98
3.16(a) - Live births occurred by age of mother and age of father - Republic of Mauritius, 2010 & 2011	99
3.16(b) - Live births occurred by age of mother and age of father - Island of Mauritius, 2010 & 2011	100
3.16(c) - Live births occurred by age of mother and age of father - Island of Rodrigues, 2010 & 2011	101
3.17(a) - Live births occurred by age of mother - Republic of Mauritius, 2002 - 2011	102

CONTENTS (Cont'd)

		Page
Table	3.17(b) - Live births occurred by age of mother - Island of Mauritius, 2002 - 2011	103

SECTION 4 - STILL BIRTHS

4.1(a)	- Still births by month of registration - Republic of Mauritius, 2002 - 2011	107
4.1(b)	- Still births by month of registration - Island of Mauritius, 2002 - 2011	108
4.1(c)	- Still births by month of registration - Island of Rodrigues, 2002 - 2011	109
4.2	- Still births by geographical district - Republic of Mauritius, 2002 - 2011	110
4.3	- Still birth rate by geographical district - Republic of Mauritius, 2002 - 2011	111

SECTION 5 - DEATHS

5.1(a)	- Deaths by month of registration - Republic of Mauritius, 2002 - 2011	115
5.1(b)	- Deaths by month of registration - Island of Mauritius, 2002 - 2011	116
5.1(c)	- Deaths by month of registration - Island of Rodrigues, 2002 - 2011	117
5.2	- Deaths by geographical district - Republic of Mauritius, 2002 - 2011	118
5.3	- Crude death rate by geographical district - Republic of Mauritius, 2002 - 2011	119
5.4	- Deaths by Municipal Council Area - Republic of Mauritius, 2002 - 2011	120

CONTENTS (Cont'd)

		Page
Table	5.5 - Deaths by age group and sex - Republic of Mauritius, Island of Mauritius & Island of Rodrigues, 2011	121
	5.6 - Death rates by age group and sex - Republic of Mauritius, Island of Mauritius & Island of Rodrigues, 2011	122
	5.7(a) - Infant deaths by month of registration - Republic of Mauritius, 2002 - 2011	124
	5.7(b) - Infant deaths by month of registration - Island of Mauritius, 2002 - 2011	125
	5.7(c) - Infant deaths by month of registration - Island of Rodrigues, 2002 - 2011	126
	5.8 - Infant deaths by geographical district - Republic of Mauritius, 2002 - 2011	127
	5.9 - Infant mortality rate by geographical district - Republic of Mauritius, 2002 - 2011	128
	5.10(a) - Infant deaths by age - Republic of Mauritius, 2002 - 2011	129
	5.10(b) - Infant deaths by age - Island of Mauritius, 2002 - 2011	130
	5.10(c) - Infant deaths by age - Island of Rodrigues, 2002 - 2011	131
	5.11 - Infant deaths by age and sex - Republic of Mauritius, Island of Mauritius & Island of Rodrigues, 2011	132
	5.12 - Under one-year mortality rates - Republic of Mauritius, Island of Mauritius & Island of Rodrigues, 2002 - 2011	133
	5.13 - Life expectancy by age and sex at each census - Republic of Mauritius, 1962 - 2000	134
	5.14 (a) - Abridged Life Table by sex - Republic of Mauritius , 1989 - 1991	135

CONTENTS (Cont'd)

	Page
Table 5.14 (b) - Abridged Life Table by sex - Island of Mauritius, 1989 - 1991	137
5.14 (c) - Abridged Life Table by sex - Island of Rodrigues, 1988 - 1992	139
5.15 (a) - Abridged Life Table by sex - Republic of Mauritius, 1999 - 2001	141
5.15 (b) - Abridged Life Table by sex - Island of Mauritius, 1999 - 2001	143
5.15 (c) - Abridged Life Table by sex - Island of Rodrigues, 1998 - 2002	145
5.16 (a) - Abridged Life Table by sex - Republic of Mauritius, 2009 - 2011	147
5.16 (b) - Abridged Life Table by sex - Island of Mauritius, 2009 - 2011	149
5.17 - Abridged Life Table by sex - Island of Rodrigues, 2007 - 2011	151
5.18 (a) - Deaths by cause - Republic of Mauritius, 2011	153
5.18 (b) - Deaths by cause - Island of Mauritius, 2011	154
5.18 (c) - Deaths by cause - Island of Rodrigues, 2011	155
5.19 (a) - Deaths by selected causes and sex - Republic of Mauritius, 2011	156
5.19 (b) - Deaths by selected causes and sex - Island of Mauritius, 2011	157
5.19 (c) - Deaths by selected causes and sex - Island of Rodrigues, 2011	158
5.20 - Infant deaths by selected causes - Republic of Mauritius, Island of Mauritius and Island of Rodrigues, 2011	159

CONTENTS (Cont'd)**SECTION 6 - MARRIAGES**

	Page
Table 6.1(a) - Marriages by month of registration - Republic of Mauritius, 2002 - 2011	163
6.1(b) - Marriages by month of registration - Island of Mauritius, 2002 - 2011	164
6.1(c) - Marriages by month of registration - Island of Rodrigues, 2002 - 2011	165
6.2 - Marriages by geographical district - Republic of Mauritius, 2002 - 2011	166
6.3 - Marriage rate by geographical district - Republic of Mauritius, 2002 - 2011	167
6.4 - Marriages by type of marriage celebration - Republic of Mauritius, 2004 - 2011	168
6.5 - Marriages by type of marriage celebration and month - Republic of Mauritius, 2011	169
6.6 - Marriages by type of marriage celebration and district - Republic of Mauritius, 2011	169
6.7 - Marriages by age and previous marital status of bridegroom - Republic of Mauritius, 2010 & 2011	170
6.8 - Marriages by age and previous marital status of bride - Republic of Mauritius, 2010 & 2011	171
6.9 - Marriages by marital status of each party - Republic of Mauritius, Island of Mauritius, Island of Rodrigues, 2011	172
6.10(a) - Marriages by age of bride and age of bridegroom - Republic of Mauritius, 2011	173

CONTENTS (Cont'd)

	Page
Table 6.10(b) - Marriages by age of bride and age of bridegroom - Island of Mauritius, 2011	174
6.10(c) - Marriages by age of bride and age of bridegroom - Island of Rodrigues, 2011	175

SECTION 7 - DIVORCES

7.1 - Number of divorce cases lodged and disposed of - Republic of Mauritius, 2004 - 2011	179
7.2 - Divorces by number of dependent children - Republic of Mauritius, 2002 - 2011	180
7.3 - Divorces by duration of union - Republic of Mauritius, 2002 - 2011	181

SECTION 8 - POPULATION PROJECTIONS (MEDIUM VARIANT)

8.1(a) - Projections of the resident population by sex - Republic of Mauritius, 2011 - 2051	185
8.1(b) - Projections of the resident population by sex - Island of Mauritius, 2011 - 2051	187
8.1(c) - Projections of the resident population by sex - Island of Rodrigues, 2011 - 2051	189
8.2(a) - Projected demographic rates - Republic of Mauritius, 2011 - 2051	191
8.2(b) - Projected demographic rates - Island of Mauritius, 2011 - 2051	192
8.2(c) - Projected demographic rates - Island of Rodrigues, 2011 - 2051	193
8.3(a) - Distribution of the resident population by selected age group, age indicators and dependency ratio - Republic of Mauritius, 2011 - 2051	194
8.3(b) - Distribution of the resident population by selected age group, age indicators and dependency ratio - Island of Mauritius, 2011 - 2051	195

CONTENTS (Cont'd)

		Page
Table	8.3(c) - Distribution of the resident population by selected age group, age indicators and dependency ratio - Island of Rodrigues, 2011 – 2051	196
	8.4(a) - Projections of the resident population under 25 years by single year of age and sex - Republic of Mauritius, 2011 - 2031	197
	8.4(b) - Projections of the resident population under 25 years by single year of age and sex - Island of Mauritius, 2011 - 2031	198
	8.4(c) - Projections of the resident population under 25 years by single year of age and sex - Island of Rodrigues, 2011 - 2031	199

GRAPHS

Fig.	1 - Resident population by geographical district - Republic of Mauritius, 1990 and 2000 censuses	27
	2 - Urban population by Municipal Council Area - Republic of Mauritius, 1990 and 2000 censuses	31
	3 - Population pyramid - Republic of Mauritius, 1990 and 2000 censuses	40
	4 - Selected vital rates - Republic of Mauritius , 1992 - 2011	60
	5 - Age specific fertility rates - Republic of Mauritius, 2002 - 2011	89
	6 - Selected fertility rates - Republic of Mauritius, 2002 - 2011	91
	7 - Age specific death rates by sex - Republic of Mauritius, 2009 - 2011	123
	8 - Mid - year population by MVCA - Island of Mauritius, 2011	200
	Glossary	201

INTRODUCTORY NOTES

Section 1 - Population

As in the previous issue of the Digest, this report deals with the resident population of the country rather than "de facto" or present population.

Prior to 1990, censuses were taken on a "de facto" basis, i.e they counted all persons present in a household or institution on census night. This method is simple and reduces the risk of omissions and double counts, but it includes non-residents present on census night and excludes residents who were away. For the 1990 and 2000 censuses, a series of questions were asked which allow a count of the resident population to be made by excluding foreign visitors and including residents who were temporarily away on census night.

The resident population base is expected to be more realistic than the "de facto" base. As from 1990, post-censal population estimates relate to resident population.

Also, population estimates presented in this publication are based on the 2000 Population Census data. These estimates are subject to revision in the future following the benchmarking with the 2011 Population Census data to be adjusted for undercount of persons.

Section 2 - Vital Statistics

The statistics of births, deaths and marriages have been compiled from electronic data supplied by the Civil Status Division, Prime Minister's Office while statistics of divorce have been obtained from the Office of the Master and Registrar, Supreme Court.

Section 3 - Live births

Formerly, the birth statistics published in the Annual Digest of Statistics for any year related only to births which were registered in that year. Although not all births occurring in a year are registered within that year because a delay of 45 days is allowed for registration, the differences between birth statistics tabulated by year of registration and year of occurrence are not expected to be large. However, as recommended by the United Nations, an additional series of tabulations which present birth statistics according to year of occurrence have been included in this report.

All fertility and reproduction rates, whether in previous reports or in the present one, are based on births occurred during the year. The only exception is the crude birth rate which is based on total births registered during the year.

Section 4 - Still births

Data on still births are compiled only according to date of registration. Since still births are normally registered within 24 hours of occurrence, there is not much difference between the data tabulated by date of registration and those tabulated by date of occurrence.

Section 5 - Deaths

The death statistics for any year are based on events registered during that year. Like still births, there is no significant difference between the number registered or occurred since death registration also take place within 24 hours of occurrence.

The main tables included in this section are the life tables for the years 1990, 2000 , 2009(Rodrigues only) and 2010(excluding Rodrigues) and the tables showing deaths due to selected causes. It is to be noted that as from 2005, cause of death is coded according to the “International Statistical Classification of Diseases and Related Health Problems, Tenth Revision” instead of the “International Statistical Classification of Diseases,Injuries and Causes of Death” Revision of 1975 used previously.

Section 6 - Marriages

Prior to 1982, the statistics of marriages for any given year comprised civil marriages and marriages by legally authorised religious persons.

With the introduction of the Civil Status Act of 1981 which came into operation on 1st January 1982, the figures for marriages for the period January 1982 to November 1987 included:

- (a) Civil marriages
- (b) Religious marriages having civil effect
- (c) 'Past religious marriages', i.e. marriages celebrated before 1982 (either in Mauritius or abroad) but registered during the year; and
- (d) Muslim religious marriages (i.e. marriages under Muslim Personal Law)

On the 14th November 1987, the Civil Status Act was amended and since then marriage statistics no longer include Muslim religious marriages under Muslim Personal Law.

It is to be noted that from January 1982 to date, some double counting may be present in the marriage statistics. This occurs because some couples married under Muslim Personal Law during the period January 1982 to November 1987 subsequently marry civilly as well. It is estimated that between 10 to 40 such cases may have been registered annually from 1982 onwards. The total number of marriages celebrated under the Muslim Personal Law during the period when it was in force was 2,580.

Section 7 - Divorces

The number of divorces for any year relates to provisional decrees of divorce which are granted when the Court is satisfied that the petitioner has established his case. Three months after a provisional decree is made, any of the two parties may apply to the Court for the provisional decree to be made permanent.

Section 8 - Projections of the resident population

In the past, regular population projections by sex and age have been prepared either for the Island of Mauritius or more recently, for the Republic as a whole. Given the small population size of Rodrigues separate projections for the island were generally restricted to the total population only. Recently there has been more and more pressing demand for projections by sex and age for the two islands separately. An attempt has therefore been made to prepare such projections and the results are presented in this digest. The projection for the Republic has been obtained by summing the separate projections for the islands of Mauritius and Rodrigues. It has not been possible to integrate Agalega and Saint Brandon islands which together had a resident population of 289 (193 males and 96 females) at the 2000 census.

Until recently, projections published by this office have not gone beyond a range of 20 years. However, there is now more and more interest in long term perspective studies, and in particular the long term implications of ageing with respect to health and pensions issues. It has therefore been decided to carry forward the projections over a period of 40 years and to publish the results although their reliability is expected to diminish over the long range.

It is desirable to prepare projections under different sets of assumptions. However, it has been observed that publication of the different variants often leads to confusion: different users may use different variants and still wish to compare results whilst the same user may use different variants at different times without realising the fact. Hence, although this time three variants have been prepared (medium, high and low), only the medium variant, which is considered to be the most likely, is published in this digest. The relatively few users and analysts who wish to work with the other two variants can obtain them upon request together with technical notes concerning the assumptions.

The base for all projections is the estimated 2011 resident population by sex and age. The estimate has been obtained by adding the balance of births, deaths, and migration to the 2000 census population adjusted for underenumeration of young children.

The estimates by single year of age as figured in tables 8.4(a), 8.4(b) and 8.4(c) have been obtained by appropriate splitting of the projected population by five year age group. Although the figures are given to the last digit, it is recommended that because of the limitations on their reliability, they be rounded before use.

The assumptions for the medium variant projections are as follows:

(i) **Fertility (expressed in terms of total fertility rate)**

	2006-11	2011-2016	2016-2021	2021-2026	2026-2031	2031-2036	2036-2051
Rep. of Mauritius	1.53	1.53	1.52	1.52	1.52	1.52	1.52
Isl. of Mauritius	1.50	1.50	1.50	1.50	1.50	1.50	1.50
Isl. of Rodrigues	2.50	2.40	2.30	2.20	2.15	2.10	2.10

- (ii) **Mortality: Sex and age-specific survival ratios improve from current levels in accordance with the Coale and Guang, “New Regional Model Life Tables at High Expectation of Life”.**

Implied life expectancies at birth (eo) -

Period	Republic of Mauritius		Island of Mauritius		Island of Rodrigues	
	Male	Female	Male	Female	Male	Female
2006 - 2011	69.40	76.62	69.36	76.61	70.70	76.85
2011 - 2016	70.51	77.41	70.48	77.40	71.44	77.63
2016 - 2021	71.44	78.11	71.42	78.10	72.18	78.34
2021 - 2026	72.35	78.73	72.33	78.72	72.90	78.97
2026 - 2031	73.16	79.25	73.15	79.24	73.60	79.50
2031 - 2036	73.90	79.67	73.89	79.66	74.24	79.96
2036 - 2041	74.54	80.00	74.53	79.99	74.85	80.31
2041 - 2046	75.09	80.23	75.08	80.22	75.42	80.58
2046 - 2051	75.53	80.33	75.52	80.32	75.88	80.71

- (iii) **Migration (average annual net migration)**

	<u>2011-16</u>	<u>2016-21</u>	<u>2021-26</u>	<u>2026-31</u>	<u>2031-51</u>
<u>Republic of Mauritius</u>					
Male	-250	-200	-100	-50	NIL
Female	-200	-150	-100	-50	NIL
	—	—	—	—	—
Both sexes	- 450	-350	-200	-100	NIL
	—	—	—	—	—
<u>Island of Mauritius</u>					
Male	-50	-50	NIL	NIL	NIL
Female	NIL	NIL	NIL	NIL	NIL
	—	—	—	—	—
Both sexes	-50	-50	NIL	NIL	NIL
	—	—	—	—	—

Island of Rodrigues

	<u>2011-2016</u>	<u>2016-2021</u>	<u>2021-2026</u>	<u>2026-2031</u>	<u>2031-2051</u>
Male	-200	-150	-100	-50	NIL
Female	-200	-150	-100	-50	NIL
	_____	_____	_____	_____	_____
Both sexes	-400	-300	-200	-100	NIL
	_____	_____	_____	_____	_____

Symbols

The following symbols are used throughout:

- Nil or negligible
- ... Not available

SECTION 1
POPULATION

Table 1.1 - Estimated resident population ^{1/} of Mauritius as at 31st December 2010 & 2011

Year	Island	Both sexes	Male	Female	Area (km ²)	Density (persons per km ²)
2010	Island of Mauritius	1,245,288	613,886	631,402	1,864.8	668
	Island of Rodrigues	37,838	18,708	19,130	104.0	364
	Other islands	289	193	96	71.2	4
	Republic of Mauritius	1,283,415	632,787	650,628	2,040.0	629
2011	Island of Mauritius	1,250,349	615,846	634,503	1,864.8	671
	Island of Rodrigues	38,046	18,815	19,231	104.0	366
	Other islands	289	193	96	71.2	4
	Republic of Mauritius	1,288,684	634,854	653,830	2,040.0	632

Table 1.2 - Evolution of the resident population of the Republic of Mauritius ^{2/} as from the 2000 census to 1st July 2011

	Both sexes	Male	Female
Resident population enumerated at 2000 census	1,178,848	583,756	595,092
Plus adjustment for underenumeration of young children	+8,025	+ 4,456	+ 3,569
Plus live births July 00 - June 11	+196,040	+ 99,687	+ 96,353
Minus deaths July 00 - June 11	-94,875	-53,074	-41,801
Plus arrival of residents July 00 - June 11	+2,111,862	+ 1,138,860	+ 973,002
Minus departure of residents July 00 - June 11	-2,113,849	-1,139,961	-973,888
Estimated resident population as at 1st July 2011	1,286,051	633,724	652,327

1/ based on the 2000 population census data adjusted for underenumeration of young children

2/ excluding Agalega & St. Brandon

Table 1.3 - Population growth in intercensal periods - Republic of Mauritius ^{1/}, 1851 - 2000

Census date	Republic of Mauritius			Island of Mauritius			Island of Rodrigues		
	Population enumerated at census	Density (persons per km ²)	Average annual rate of increase(%)	Population enumerated at census	Density (persons per km ²)	Average annual rate of increase(%)	Population enumerated at census	Density (persons per km ²)	Average annual rate of increase(%)
20th November 1851	181,318	92	...	180,823	97	2.55	495	5	...
8th April 1861	310,743	158	5.91	310,050	166	5.91	693	7	3.65
11th April 1871	317,150	161	0.20	316,042	169	0.19	1,108	11	4.80
4th April 1881	361,305	184	1.31	359,874	193	1.31	1,431	14	2.59
6th March 1891	372,656	189	0.31	370,588	199	0.29	2,068	20	3.75
1st April 1901	374,185	190	0.04	371,023	199	0.01	3,162	30	4.34
31st March 1911	373,620	190	-0.02	368,791	198	-0.06	4,829	46	4.33
21st May 1921	383,069	195	0.25	376,485	202	0.21	6,584	63	3.15
26th April 1931	401,440	204	0.47	393,238	211	0.44	8,202	79	2.22
11th June 1944	431,070	219	0.55	419,185	225	0.49	11,885	114	2.89
30th June 1952	514,748	261	2.24	501,415	269	2.26	13,333	128	1.45
30th June 1962²	699,954	356	3.12	681,619	366	3.12	18,335	176	3.24
30th June 1972²	850,968	432	1.97	826,199	443	1.94	24,769	238	3.05
2nd July 1983²	999,945	508	1.48	966,863	518	1.44	33,082	318	2.67
1st July 1990³	1,056,660	537	0.79	1,022,456	548	0.80	34,204	329	0.48
2nd July 2000³	1,178,848	599	1.10	1,143,069	613	1.12	35,779	344	0.45

1 excluding Agalega and St Brandon

2 "de facto" population

3 "de jure" population

Table 1.4(a) - Population enumerated at each census by population group and sex - Island of Mauritius, 1846 - 1952

Year of Census	General population			Indo-Mauritian population			Chinese population		
	Both sexes	Male	Female	Both sexes	Male	Female	Both sexes	Male	Female
1846	102,217	55,663	46,554	56,245	48,935	7,310	-	-	-
1851	102,827	55,059	47,768	77,996	64,282	13,714	-	-	-
1861	115,864	59,796	56,068	192,634	141,615	51,019	1,552	1,550	2
1871	97,497	49,487	48,010	216,258	141,804	74,454	2,287	2,284	3
1881	107,323	53,754	53,569	248,993	151,352	97,641	3,558	3,549	9
1891	111,517	55,397	56,120	255,920	147,499	108,421	3,151	3,142	9
1901	108,422	52,995	55,427	259,086	143,100	115,986	3,515	3,457	58
1911	107,432	51,808	55,624	257,697	138,974	118,723	3,662	3,313	349
1921	104,216	49,725	54,491	265,524	139,150	126,374	6,745	5,233	1,512
1931	115,666	54,733	60,933	268,649	139,533	129,116	8,923	6,343	2,580
1944	143,056	67,136	75,920	265,247	136,382	128,865	10,882	6,808	4,074
1952	148,238	70,370	77,868	335,327	171,241	164,086	17,850	10,421	7,429

Note: Only for the 1962 and 1972 censuses each householder was asked to state the population group\community to which each member of his household claimed to belong .

Prior to 1962, it is probable that from one census to another, different criteria have been used in classifying the population by population groups.

Figures are therefore not strictly comparable from one census to another, before 1962.

Table 1.4(b) - Population enumerated at each census by community and sex - Republic of Mauritius ^{1/}, 1962 - 2000

Year of census	Community	Republic of Mauritius			Island of Mauritius			Island of Rodrigues		
		Both sexes	Male	Female	Both sexes	Male	Female	Both sexes	Male	Female
1962 ²	Total Population	699,954	351,368	348,586	681,619	342,306	339,313	18,335	9,062	9,273
	Hindu	344,622	174,713	169,909	344,587	174,698	169,889	35	15	20
	Muslim	110,404	56,018	54,386	110,322	55,971	54,351	82	47	35
	Sino-Mauritian	23,436	12,864	10,572	23,058	12,654	10,404	378	210	168
	General Population	221,492	107,773	113,719	203,652	98,983	104,669	17,840	8,790	9,050
1972 ²	Total Population	850,968	425,850	425,118	826,199	413,580	412,619	24,769	12,270	12,499
	Hindu	428,345	215,752	212,593	428,167	215,654	212,513	178	98	80
	Muslim	137,171	68,834	68,337	137,081	68,789	68,292	90	45	45
	Sino-Mauritian	24,373	13,018	11,355	24,084	12,849	11,235	289	169	120
	General Population	261,079	128,246	132,833	236,867	116,288	120,579	24,212	11,958	12,254
1983 ²	Total Population	999,945	497,920	502,025	966,863	481,368	485,495	33,082	16,552	16,530
1990 ³	Total Population	1,056,660	527,760	528,900	1,022,456	510,676	511,780	34,204	17,084	17,120
2000 ³	Total Population	1,178,848	583,756	595,092	1,143,069	566,056	577,013	35,779	17,700	18,079

1 excluding Agalega and St Brandon

2 "de facto " population

3 "de jure" population

Note: No data on community was collected in 1983 , 1990 and 2000

Table 1.5 - Rate of increase of the population of the Republic of Mauritius ^{1/} as compared with other countries, 2005 - 2010

Continent & Country	Annual rate of increase 2005 - 2010 (%)	Continent & Country	Annual rate of increase 2005 - 2010 (%)
AFRICA		ASIA	
Republic of Mauritius:	0.6	Hong kong	0.7
(Island of Mauritius)	(0.6)	India	1.4
(Island of Rodrigues)	(0.5)	Sri Lanka	1.0
Morocco	1.1		
Senegal	2.8		
AMERICA		EUROPE	
Canada	1.1	Belgium	0.8
Jamaica	0.4	France	0.6
U.S.A.	0.9	Hungary	-0.2
		Italy	0.6
OCEANIA			
Australia	1.8		
New Zealand	1.1		

1/ excluding Agalega and St. Brandon

Source: United Nations Demographic Yearbook 2009 - 2010
(except for the Republic of Mauritius and its constituent islands)

Table 1.6 - Evolution of the population of the Republic of Mauritius ^{1/} by geographical district and sex between the 1990 & 2000 censuses

Geographical district	1990 census ^{2/}			2000 census ^{2/}			Intercensal increase	
	Both sexes	Male	Female	Both sexes	Male	Female	Number	Annual average (%)
Port Louis	133,073	66,179	66,894	127,855	63,458	64,397	-5,218	-0.40
Pamplemousses	101,666	51,212	50,454	122,252	60,533	61,719	20,586	1.86
Riviere du Rempart	86,779	43,362	43,417	98,854	49,116	49,738	12,075	1.31
Flacq	112,773	56,452	56,321	126,839	63,549	63,290	14,066	1.18
Grand Port	96,667	48,425	48,242	106,665	53,011	53,654	9,998	0.99
Savanne	60,841	30,444	30,397	66,356	32,787	33,569	5,515	0.87
Plaines Wilhems	321,713	160,252	161,461	358,182	175,852	182,330	36,469	1.08
Moka	65,176	32,378	32,798	75,479	37,275	38,204	10,303	1.48
Black River	43,768	21,972	21,796	60,587	30,475	30,112	16,819	3.31
Island of Mauritius	1,022,456	510,676	511,780	1,143,069	566,056	577,013	120,613	1.12
Island of Rodrigues	34,204	17,084	17,120	35,779	17,700	18,079	1,575	0.45
Republic of Mauritius	1,056,660	527,760	528,900	1,178,848	583,756	595,092	122,188	1.10

1/ excluding Agalega and St. Brandon

2/ "de jure" population; not adjusted for underenumeration of young children

Figure 1 - Resident population by district - Republic of Mauritius, 1990 and 2000 Censuses

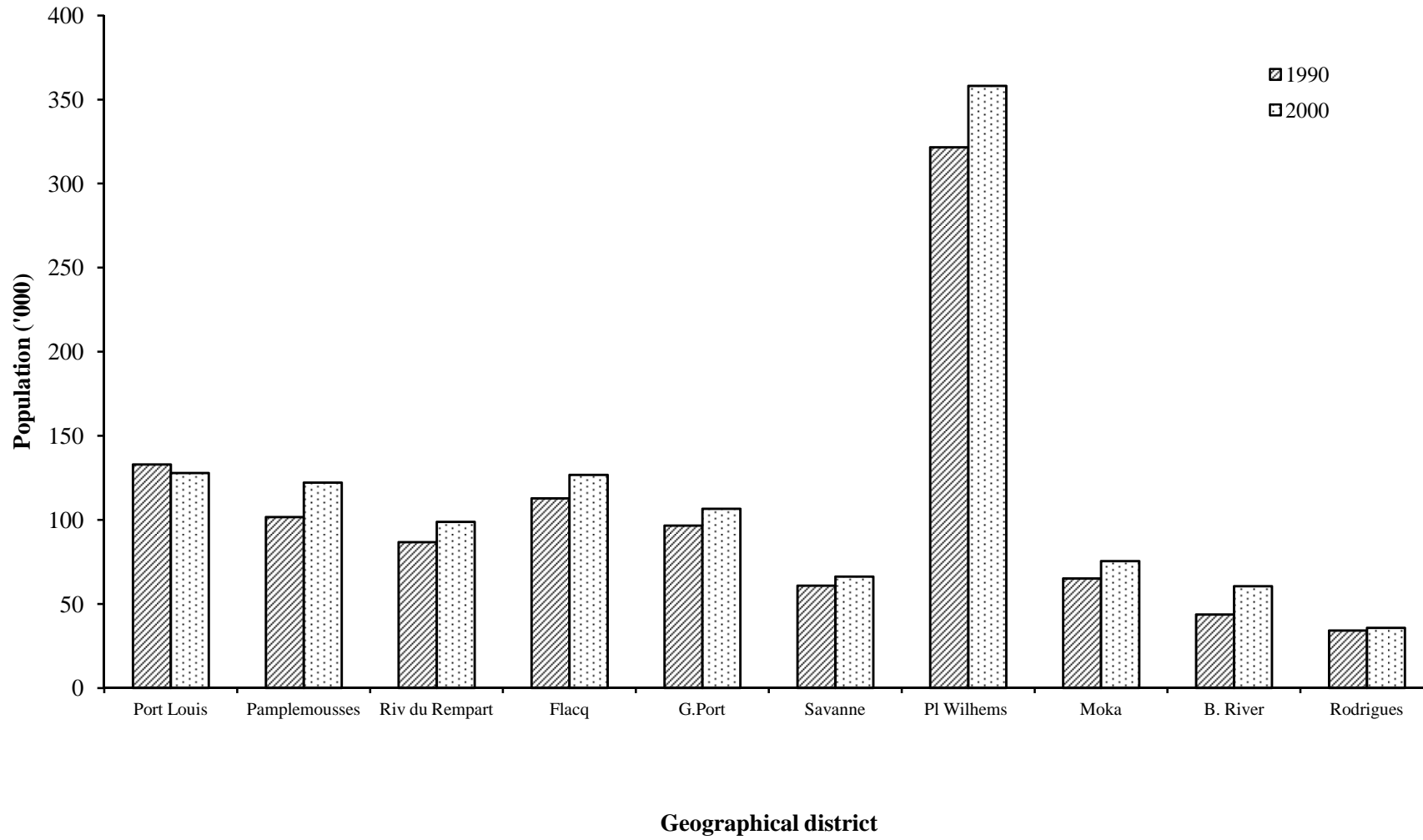

**Table 1.7 - Estimated resident population ^{1/} by geographical district and sex - Republic of Mauritius ^{2/}, 2010 & 2011
(Mid - year estimates)**

Geographical district	Area (km ²)	1st July 2010				1st July 2011			
		Both sexes	Male	Female	Density P/km ²	Both sexes	Male	Female	Density P/km ²
Port Louis	42.7	128,851	63,598	65,253	3,018	128,319	63,222	65,097	3,005
Pamplemousses	178.7	137,879	68,030	69,849	772	138,904	68,512	70,392	777
Riviere du Rempart	147.6	108,999	53,863	55,136	738	109,513	54,053	55,460	742
Flacq	297.9	139,958	69,746	70,212	470	140,670	70,030	70,640	472
Grand Port	260.3	115,377	57,171	58,206	443	115,772	57,318	58,454	445
Savanne	244.8	70,430	34,855	35,575	288	70,526	34,886	35,640	288
Plaines Wilhems	203.3	384,434	187,621	196,813	1,891	385,749	188,131	197,618	1,897
Moka	230.5	81,182	40,112	41,070	352	81,431	40,199	41,232	353
Black River	259.0	75,974	37,985	37,989	293	77,242	38,619	38,623	298
Island of Mauritius	1864.8	1,243,084	612,981	630,103	667	1,248,126	614,970	633,156	669
Island of Rodrigues	104.0	37,840	18,711	19,129	364	37,925	18,754	19,171	365
Republic of Mauritius	1968.8	1,280,924	631,692	649,232	651	1,286,051	633,724	652,327	653

1/ based on the 2000 population census data adjusted for underenumeration of young children. Internal migration within districts is assumed to be the same as the net annual internal migration during 1995 - 2000 (obtained from the 2000 census)

2/ excluding Agalega and St Brandon

**Table 1.8 - Estimated resident population ^{1/} by geographical district and sex - Republic of Mauritius ^{2/}, 2010 & 2011
(End of year estimates)**

Geographical district	Area (km ²)	31st December 2010				31st December 2011			
		Both sexes	Male	Female	Density P/km ²	Both sexes	Male	Female	Density P/km ²
Port Louis	42.7	128,483	63,367	65,116	3,009	128,009	63,053	64,956	2,998
Pamplemousses	178.7	138,339	68,258	70,081	774	139,424	68,721	70,703	780
Riviere du Rempart	147.6	109,206	53,947	55,259	740	109,751	54,139	55,612	744
Flacq	297.9	140,294	69,871	70,423	471	140,952	70,152	70,800	473
Grand Port	260.3	115,546	57,233	58,313	444	115,939	57,377	58,562	445
Savanne	244.8	70,471	34,860	35,611	288	70,568	34,908	35,660	288
Plaines Wilhems	203.3	385,034	187,863	197,171	1,894	386,248	188,319	197,929	1,900
Moka	230.5	81,288	40,162	41,126	353	81,566	40,259	41,307	354
Black River	259.0	76,627	38,325	38,302	296	77,892	38,918	38,974	301
Island of Mauritius	1864.8	1,245,288	613,886	631,402	668	1,250,349	615,846	634,503	671
Island of Rodrigues	104.0	37,838	18,708	19,130	364	38,046	18,815	19,231	366
Republic of Mauritius	1968.8	1,283,126	632,594	650,532	652	1,288,395	634,661	653,734	654

1/ based on the 2000 population census data adjusted for underenumeration of young children. Internal migration within districts is assumed to be the same as the net annual internal migration during 1995 - 2000 (obtained from the 2000 census).

2/ excluding Agalega and St Brandon

Table 1.9 - Evolution of the population by urban ^{1/}rural residence and sex between the 1990 and 2000 censuses - Republic of Mauritius ^{2/}

Urban\Rural Residence	1990 census ^{3/}			2000 census ^{3/}			Intercensal increase	
	Both sexes	Male	Female	Both sexes	Male	Female	Number	Annual average(%)
Island of Mauritius	1,022,456	510,676	511,780	1,143,069	566,056	577,013	120,613	1.12
Urban population	414,242	206,104	208,138	503,045	247,844	255,201	88,803	1.96
- Port Louis	132,460	65,873	66,587	144,303	71,720	72,583	11,843	0.86
- Beau Bassin/Rose Hill	91,518	45,497	46,021	103,872	50,730	53,142	12,354	1.27
- Quatre Bornes	68,398	33,875	34,523	75,884	37,306	38,578	7,486	1.04
- Vacoas/Phoenix	56,452	28,235	28,217	100,066	49,452	50,614	43,614	5.89
- Curepipe	65,414	32,624	32,790	78,920	38,636	40,284	13,506	1.89
Rural population	608,214	304,572	303,642	640,024	318,212	321,812	31,810	0.51
Island of Rodrigues^{4/}	34,204	17,084	17,120	35,779	17,700	18,079	1,575	0.45
Republic of Mauritius	1,056,660	527,760	528,900	1,178,848	583,756	595,092	122,188	1.10
Urban population	414,242	206,104	208,138	503,045	247,844	255,201	88,803	1.96
Rural population	642,418	321,656	320,762	675,803	335,912	339,891	33,385	0.51
Percentage Urban	39.2			42.7				

1/ Urban population refers to the population in the five Municipal Council Areas defined according to proclaimed boundaries, altered in 1963 (Proclamation No. 12 and 13) and subsequently enlarged in 1965 - (Proclamation No. 23) and in 1967 (Proclamation No. 2).

2/ excluding Agalega and St. Brandon

3/ unadjusted "de jure" population

4/ Island of Rodrigues is completely rural

Figure 2 - Urban population by Municipal Council Area - Republic of Mauritius, 1990 and 2000 censuses

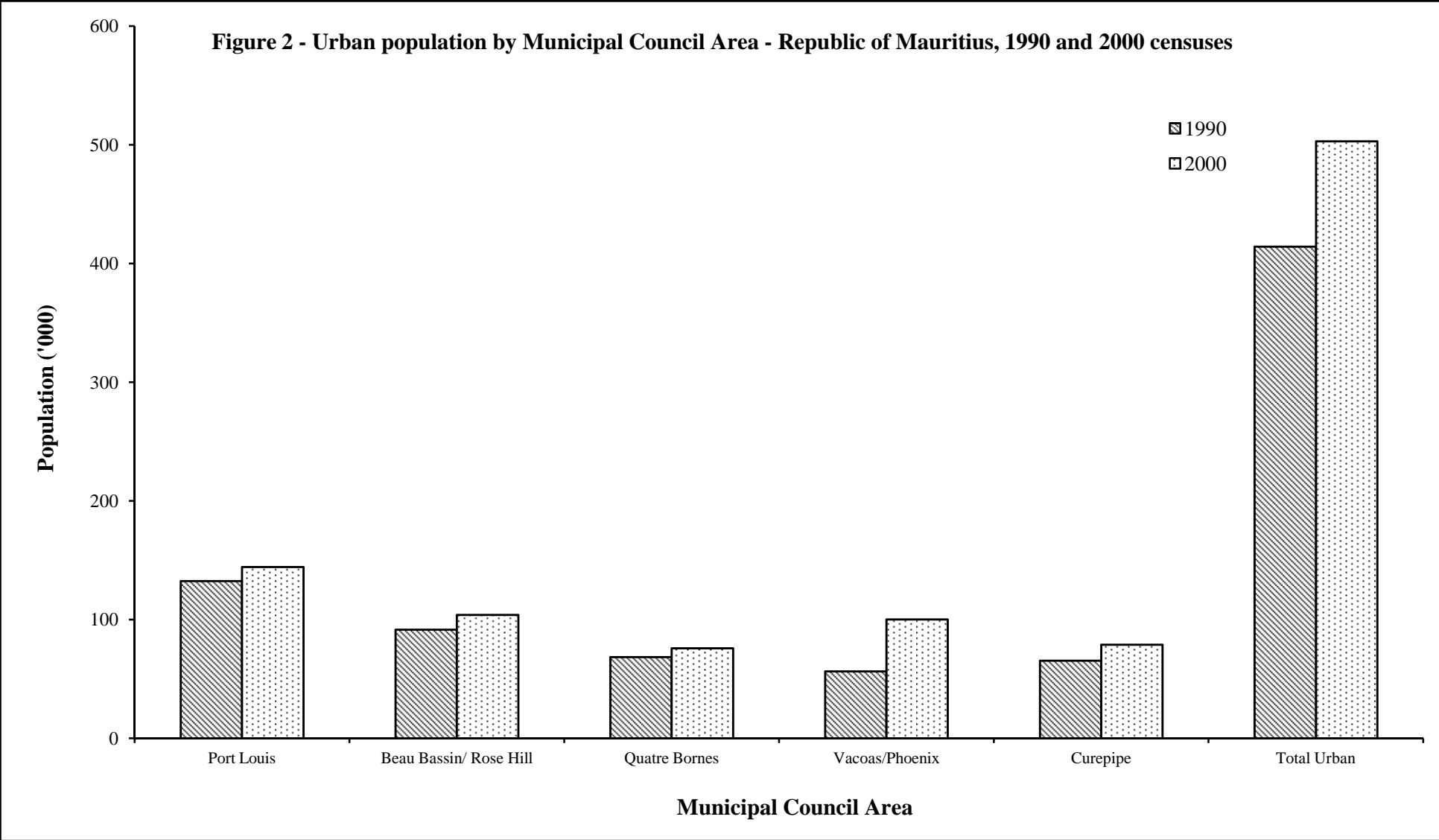

Table 1.10 - Estimated resident population ^{1/} by urban ^{2/}/rural residence and sex - Republic of Mauritius ^{3/}, 2010 & 2011
(Mid year estimates)

Urban\Rural Residence	1st July 2010			1st July 2011		
	Both sexes	Male	Female	Both sexes	Male	Female
Island of Mauritius	1,243,084	612,981	630,103	1,248,126	614,970	633,156
Urban population	533,771	261,489	272,282	534,842	261,755	273,087
- Port Louis	148,638	73,492	75,146	148,380	73,248	75,132
- Beau Bassin/Rose Hill	110,687	53,839	56,848	111,061	53,983	57,078
- Quatre Bornes	81,773	40,028	41,745	82,032	40,128	41,904
- Vacoas/Phoenix	108,186	53,121	55,065	108,613	53,300	55,313
- Curepipe	84,487	41,009	43,478	84,756	41,096	43,660
Rural population	709,313	351,492	357,821	713,284	353,215	360,069
Island of Rodrigues^{4/}	37,840	18,711	19,129	37,925	18,754	19,171
Republic of Mauritius	1,280,924	631,692	649,232	1,286,051	633,724	652,327
Urban population	533,771	261,489	272,282	534,842	261,755	273,087
Rural population	747,153	370,203	376,950	751,209	371,969	379,240
Percentage Urban	41.7			41.6		

1/ based on the 2000 population census data adjusted for underenumeration of young children. Internal migration within towns is assumed to be the same as the net annual internal migration during 1995-2000, obtained from the 2000 census

2/ Urban population refers to the population in the five Municipal Council Areas defined according to proclaimed boundaries altered in 1963 (Procl. No. 12,13), 1965 (Procl. No. 23), 1967 (Procl. No. 2), 1990 (Procl. No. 8)

3/ excluding Agalega & St. Brandon

4/ Island of Rodrigues is completely rural

Table 1.11 - Estimated resident population ^{1/} by urban ^{2/}/rural residence and sex - Republic of Mauritius ^{3/}, 2010 & 2011

(End of year estimates)

Urban\Rural Residence	31st December 2010			31st December 2011		
	Both sexes	Male	Female	Both sexes	Male	Female
Island of Mauritius	1,245,288	613,886	631,402	1,250,349	615,846	634,503
Urban population	534,163	261,574	272,589	535,184	261,849	273,335
- Port Louis	148,416	73,330	75,086	148,211	73,150	75,061
- Beau Bassin/Rose Hill	110,866	53,903	56,963	111,141	54,015	57,126
- Quatre Bornes	81,899	40,086	41,813	82,187	40,213	41,974
- Vacoas/Phoenix	108,347	53,188	55,159	108,760	53,321	55,439
- Curepipe	84,635	41,067	43,568	84,885	41,150	43,735
Rural population	711,125	352,312	358,813	715,165	353,997	361,168
Island of Rodrigues^{4/}	37,838	18,708	19,130	38,046	18,815	19,231
Republic of Mauritius	1,283,126	632,594	650,532	1,288,395	634,661	653,734
Urban population	534,163	261,574	272,589	535,184	261,849	273,335
Rural population	748,963	371,020	377,943	753,211	372,812	380,399
Percentage Urban	41.6			41.5		

1/ based on the 2000 population census data adjusted for underenumeration of young children. Internal migration within towns is assumed to be the same as the net annual internal migration during 1995-2000, obtained from the 2000 census

2/ Urban population refers to the population in the five Municipal Council Areas defined according to proclaimed boundaries altered in 1963 (Procl. No. 12,13), 1965 (Procl. No. 23), 1967 (Procl. No. 2), 1990 (Procl. No. 8)

3/ excluding Agalega & St. Brandon

4/ Island of Rodrigues is completely rural

Table 1.12 - Estimated resident population ^{1/} by district, Municipal Council Area (MCA) and Village Council Area (VCA) - Republic of Mauritius, 2010 & 2011

District/MCA/VCA	1st July 2010	1st July 2011
<u>REPUBLIC OF MAURITIUS ^{2/} (1,968.8 Km²)</u>	<u>1,280,924</u>	<u>1,286,051</u>
<u>ISLAND OF MAURITIUS (1864.8 Km²)</u>	<u>1,243,084</u>	<u>1,248,126</u>
<u>DISTRICT OF PORT LOUIS (42.7 Km²)</u>	<u>128,851</u>	<u>128,319</u>
Municipality of Port Louis (part in Black River district)	128,851	128,319
<u>DISTRICT OF PAMPLEMOUSSES (178.7 Km²)</u>	<u>137,879</u>	<u>138,904</u>
Arsenal	2,675	2,695
Baie du Tombeau	13,547	13,648
Calebasses	4,787	4,823
Congomah	2,013	2,028
Creve Coeur	3,190	3,214
D'Epina	5,384	5,424
Fond du Sac	5,971	6,015
Grand Baie (part in Riviere du Rempart district)	2,960	2,982
Le Hochet	15,653	15,769
Long Mountain	8,008	8,068
Mapou (part in Riviere du Rempart district)	115	116
Morcellement St Andre	6,333	6,380
Notre Dame	4,076	4,106
Pamplemousses	9,101	9,169
Piton (part in Riviere du Rempart district)	2,025	2,040
Plaines des Papayes	7,844	7,902
Pointe aux Piments	7,783	7,841
Terre Rouge	9,853	9,926
Triolet	23,969	24,147
Villebague (part in Riviere du Rempart district)	2,592	2,611

1/ according to proclaimed boundaries altered in 1963 (Procl.No 12,13), in 1965 (Procl. No 23), in 1967 (Procl. No 2), in 1990 (Procl. No 8) and in 1991(Procl. No 15)

2/ excluding Agalega and St Brandon

Table 1.12 - Estimated resident population ^{1/} by district, Municipal Council Area (MCA) and Village Council Area (VCA) - Republic of Mauritius, 2010 & 2011 (cont'd)

District/MCA/VCA	1st July 2010	1st July 2011
<u>DISTRICT OF RIV. DU REMPART (147.6 Km²)</u>	<u>108,999</u>	<u>109,513</u>
Amaury North (South in Flacq district)	2,875	2,889
Amitie East (West in Pamplemousses district)	2,147	2,157
Belle Vue Maurel South (North in Pamplemousses district)	5,172	5,196
Cap Malheureux	4,880	4,903
Cottage	3,705	3,722
Esperance Trebuchet	2,360	2,371
Goodlands	21,248	21,348
Grand Baie East(West in Pamplemousses district)	8,806	8,848
Grand Gaube	7,273	7,307
Mapou North (South in Pamplemousses district)	1,197	1,203
Petit Raffray	9,264	9,308
Piton East (West in Pamplemousses district)	4,025	4,044
Plaine des Roches North (South in Flacq district)	3,942	3,961
Poudre d'Or Hamlet	2,319	2,330
Poudre d'Or	5,013	5,037
Riviere du Rempart	11,866	11,922
Roche Terre	3,252	3,267
Roches Noires	5,825	5,852
The Vale	3,769	3,787
Villebague East (West in Pamplemousses district)	61	61
<u>DISTRICT OF FLACO (297.9 Km²)</u>	<u>139,958</u>	<u>140,670</u>
Amaury South (North in Riviere du Rempart district)	88	88
Bel Air Riviere Seche	17,862	17,953
Bon Accueil	6,625	6,659
Brisee Verdier South (North in Riviere du Rempart district)	7,454	7,492
Camp de Masque Pave	4,569	4,592
Camp de Masque	2,750	2,764
Camp Ithier	4,449	4,472
Centre de Flacq	17,905	17,996
Clemencia	1,856	1,865
Dubreuil East (West in Moka district)	22	22
Ecroignard	6,016	6,047
Grand River South East	2,498	2,511
Lalmatie East (West in Moka district)	10,519	10,572
Laventure South (North in Riv. Du Rempart district)	6,240	6,272
Mare La Chau	2,079	2,090

1/ according to proclaimed boundaries altered in 1963 (Procl.No 12,13), in 1965 (Procl. No 23), in 1967 (Procl. No 2), in 1990 (Procl. No 8) and in 1991(Procl. No 15).

Table 1.12 - Estimated resident population ^{1/} by district, Municipal Council Area (MCA) and Village Council Area (VCA) - Republic of Mauritius, 2010 & 2011 (cont'd)

District/MCA/VCA	1st July 2010	1st July 2011
<u>DISTRICT OF FLACQ (CONTD)</u>		
Medine Camp de Masque East (West in Moka district)	5,935	5,965
Montagne Blanche East (West in Moka district)	1,150	1,156
Olivia	4,024	4,044
Plaine des Roches South (North in R.du Remp district)	346	348
Poste de Flacq	7,212	7,249
Quatre Cocos	5,785	5,814
Quatre Soeurs	3,552	3,570
Queen Victoria	3,058	3,074
Sebastopol	5,808	5,838
St. Julien (Haut de Flacq) East (West in Moka district)	3,224	3,240
St. Julien D'Hotman East(West in Moka district)	3,204	3,220
Trou d'Eau Douce	5,728	5,757
<u>DISTRICT OF GRAND PORT (260.3 Km²)</u>	<u>115,377</u>	<u>115,772</u>
Bambous Virieux	1,540	1,545
Bananes	653	655
Beau Vallon	7,014	7,038
Bois des Amourettes	1,988	1,995
Cluny	1,628	1,634
Grand Bel Air	1,453	1,458
Grand Sables	2,207	2,215
L'Escalier East(West in Savanne district)	8,350	8,379
Mahebourg	17,037	17,095
Mare Chicose	442	444
Mare d'Albert	4,784	4,800
Mare Tabac	2,718	2,727
New Grove	9,932	9,966
Nouvelle France	7,238	7,263
Old Grand Port	3,007	3,017
Petit Bel Air	1,231	1,235
Plaine Magnien	10,776	10,813
Riviere des Creoles	3,210	3,221
Riviere du Poste (part in Savanne district)	1,320	1,325
Rose Belle	12,616	12,659
St. Hubert	4,172	4,186
Trois Boutiques	7,964	7,991
Union Park	4,097	4,111

1/ according to proclaimed boundaries altered in 1963 (Procl.No 12,13), in 1965 (Procl. No 23), in 1967 (Procl. No 2), in 1990 (Procl. No 8) and in 1991(Procl. No 15).

Table 1.12 - Estimated resident population ^{1/} by district, Municipal Council Area (MCA) and Village Council Area (VCA) - Republic of Mauritius, 2010 & 2011 (cont'd)

District/MCA/VCA	1st July 2010	1st July 2011
<u>DISTRICT OF SAVANNE (244.8Km²)</u>	<u>70,430</u>	<u>70,526</u>
Baie du Cap	2,339	2,342
Bel Ombre	2,556	2,559
Benares	2,165	2,168
Bois Cheri	3,725	3,730
Britannia	1,566	1,568
Camp Diable	5,101	5,108
Chamarel East (West in Black River)	3	3
Chamouny	4,931	4,938
Chemin Grenier	12,509	12,526
Grand Bois	7,833	7,844
L'Escalier West (East in Grand Port district)	53	53
Riviere des Anguilles	9,966	9,980
Riviere du Poste West (East in Grand Port district)	944	945
Souillac	4,408	4,414
St. Aubin	1,666	1,668
Surinam	10,665	10,680
<u>DISTRICT OF PLAINES WILHEMS (203.3 Km²)</u>	<u>384,434</u>	<u>385,749</u>
Cascavelle East (West in B. River district)	8	8
Midlands	5,353	5,396
Town of Beau Bassin/R.Hill	110,687	111,061
Town of Quatre Bornes (part in Black River district)	77,495	77,760
Town of Vacoas/Phoenix (part in Moka district)	106,404	106,768
Town of Curepipe (part in Moka district)	84,487	84,756
<u>DISTRICT OF MOKA (230.5 Km²)</u>	<u>81,182</u>	<u>81,431</u>
Camp Thorel	2,297	2,302
Dagotiere	6,917	6,933
Dubreuil West (East in Flacq district)	2,705	2,711
Esperance	1,880	1,885
La Laura Malenga	1,313	1,316
L'Avenir	2,533	2,539
Medine Camp de Masque West (East in Flacq district)	1,342	1,345
Melrose	2,005	2,010
Moka East(West in Plaines Wilhems district)	8,845	8,866
Montagne Blanche West (East in Flacq district)	7,552	7,569
Town of Vacoas/Phoenix Ward 4 East (West in P. Wilhems district)	1,782	1,845
Pailles	10,623	10,648

1/ according to proclaimed boundaries altered in 1963 (Procl.No 12,13), in 1965 (Procl. No 23), in 1967 (Procl. No 2), in 1990 (Procl. No 8) and in 1991(Procl. No 15).

Table 1.12 - Estimated resident population ^{1/} by district, Municipal Council Area (MCA) and Village Council Area (VCA) - Republic of Mauritius, 2010 & 2011 (cont'd)

District/MCA/VCA	1st July 2010	1st July 2011
<u>DISTRICT OF MOKA (CONTD)</u>		
Providence	3,128	3,136
Quartier Militaire	6,426	6,441
Nouvelle Decouverte (Ripailles)	3,051	3,058
St. Julien d'Hotman West (East in Flacq district)	161	162
St. Pierre	16,414	16,452
Verdun	2,208	2,213
<u>DISTRICT OF BLACK RIVER (259.0 Km²)</u>	<u>75,974</u>	<u>77,242</u>
Albion	3,618	3,687
Bambous	14,499	14,778
Cascavelle West (East in P. Wilhems district)	2,896	2,951
Case Noyale	1,694	1,726
Chamarel West (East in Savanne district)	801	817
Flic-en-Flac	2,233	2,276
Grande Riviere Noire	2,622	2,673
Gros Caillou	3,735	3,807
La Gaulette	2,461	2,508
Le Morne	1,466	1,495
Town of Port Louis Ward 1 West (East in Port Louis district)	19,787	20,061
Town of Quatre Bornes Ward 3 West (East in P. Wilhems dist)	4,278	4,272
Petite Riviere	5,925	6,039
Richelieu	5,774	5,886
Tamarin	4,185	4,266
<u>ISLAND OF RODRIGUES (104 Km²)</u>	<u>37,840</u>	<u>37,925</u>

1/ according to proclaimed boundaries altered in 1963 (Procl.No 12,13), in 1965 (Procl. No 23), in 1967 (Procl. No 2), in 1990 (Procl. No 8) and in 1991(Procl. No 15).

Note:

- (i) Estimates are based on the 2000 Census population.
- (ii) Estimates of population at the district level and for Municipal Council Areas (MCA) have been updated by allowing for births, deaths and migration. However, in the case of Village Council Areas (VCA), the estimates have been obtained by assuming a rate of increase of population of the same order as for the geographical district of which they form part.
- (iii) The population estimates for Municipal Council Areas (MCA) and Village Council Areas (VCA) are given according to new boundaries which came into effect on 1st July 1991 for the MCAs and 16th June 1992 for the VCAs.

Table 1.13(a) - Age distribution of the population ^{1/} as enumerated at the 1990 and 2000 censuses, Republic of Mauritius ^{2/}

Age group (Years)	1990				2000			
	Male	Female	Both sexes		Male	Female	Both sexes	
			Number	%			Number	%
0	10,490	10,262	20,752	2.0	9,574	9,341	18,915	1.6
1 - 4	38,330	37,637	75,967	7.2	38,066	37,322	75,388	6.4
5 - 9	52,501	50,981	103,482	9.8	53,037	52,152	105,189	8.9
10 - 14	57,171	56,102	113,273	10.7	49,428	48,312	97,740	8.3
15 - 19	49,238	47,964	97,202	9.2	51,671	50,417	102,088	8.7
20 - 24	52,426	50,238	102,664	9.7	55,108	55,784	110,892	9.4
25 - 29	53,689	51,893	105,582	10.0	46,749	47,048	93,797	8.0
30 - 34	47,714	45,875	93,589	8.9	49,964	49,551	99,515	8.4
35 - 39	41,284	39,925	81,209	7.7	51,621	50,325	101,946	8.6
40 - 44	30,126	30,309	60,435	5.7	45,798	44,608	90,406	7.7
45 - 49	21,908	22,802	44,710	4.2	39,133	38,798	77,931	6.6
50 - 54	18,462	19,576	38,038	3.6	27,790	29,149	56,939	4.8
55 - 59	15,688	16,475	32,163	3.0	19,228	21,263	40,491	3.4
60 - 64	14,758	16,088	30,846	2.9	15,301	17,796	33,097	2.8
65 - 69	11,301	12,952	24,253	2.3	11,758	14,010	25,768	2.2
70 - 74	6,480	8,269	14,749	1.4	9,491	12,203	21,694	1.9
75 - 79	3,904	6,071	9,975	0.9	6,047	8,863	14,910	1.3
80 - 84	1,566	3,210	4,776	0.5	2,584	4,548	7,132	0.6
85 +	694	2,229	2,923	0.3	1,363	3,528	4,891	0.4
Age unknown	30	42	72	0.0	45	74	119	0.0
All ages	527,760	528,900	1,056,660	100.0	583,756	595,092	1,178,848	100.0

1/ 'de jure' population; not adjusted for underenumeration of young children

2/ excluding Agalega and St Brandon

Figure 3 - Population pyramid, Republic of Mauritius, 1990 & 2000 censuses

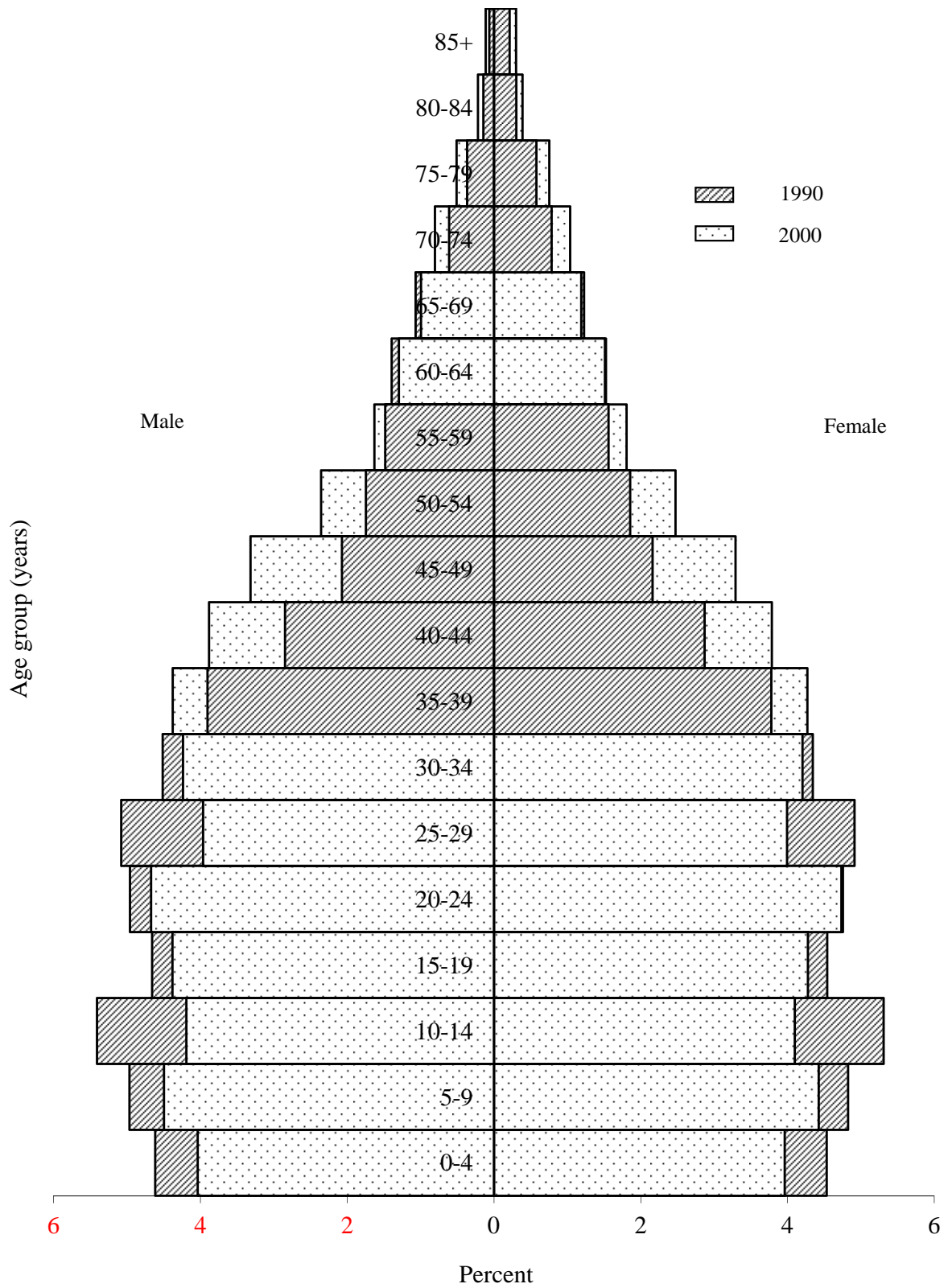

Table 1.13(b) - Age distribution of the population ^{1/} as enumerated at the 1990 and 2000 censuses, Island of Mauritius

Age group (Years)	1990				2000			
	Male	Female	Both sexes		Male	Female	Both sexes	
			Number	%			Number	%
0	10,088	9,908	19,996	2.0	9,163	8,965	18,128	1.6
1 - 4	36,743	36,039	72,782	7.1	36,697	35,910	72,607	6.3
5 - 9	50,011	48,443	98,454	9.6	51,229	50,271	101,500	8.9
10 - 14	54,708	53,684	108,392	10.6	47,438	46,410	93,848	8.2
15 - 19	47,231	45,982	93,213	9.1	49,447	48,126	97,573	8.5
20 - 24	50,784	48,694	99,478	9.7	53,325	53,993	107,318	9.4
25 - 29	52,451	50,576	103,027	10.1	45,390	45,656	91,046	8.0
30 - 34	46,603	44,800	91,403	8.9	48,739	48,307	97,046	8.5
35 - 39	40,437	39,142	79,579	7.8	50,503	49,151	99,654	8.7
40 - 44	29,457	29,689	59,146	5.8	44,739	43,568	88,307	7.7
45 - 49	21,219	22,102	43,321	4.2	38,340	38,069	76,409	6.7
50 - 54	17,892	18,974	36,866	3.6	27,168	28,556	55,724	4.9
55 - 59	15,219	16,016	31,235	3.1	18,623	20,647	39,270	3.4
60 - 64	14,426	15,747	30,173	3.0	14,808	17,248	32,056	2.8
65 - 69	11,062	12,698	23,760	2.3	11,404	13,602	25,006	2.2
70 - 74	6,307	8,040	14,347	1.4	9,267	11,954	21,221	1.9
75 - 79	3,815	5,924	9,739	1.0	5,905	8,681	14,586	1.3
80 - 84	1,514	3,110	4,624	0.4	2,506	4,416	6,922	0.6
85 +	680	2,172	2,852	0.3	1,324	3,410	4,734	0.4
Age unknown	29	40	69	0.0	41	73	114	0.0
All ages	510,676	511,780	1,022,456	100.0	566,056	577,013	1,143,069	100.0

1/ 'de jure' population; not adjusted for underenumeration of young children

Table 1.13(c) - Age distribution of the population ^{1/} as enumerated at the 1990 and 2000 censuses, Island of Rodrigues

Age group(Years)	1990				2000			
	Male	Female	Both sexes		Male	Female	Both sexes	
			Number	%			Number	%
0	402	354	756	2.2	411	376	787	2.2
1 - 4	1,587	1,598	3,185	9.3	1,369	1,412	2,781	7.8
5 - 9	2,490	2,538	5,028	14.7	1,808	1,881	3,689	10.3
10 - 14	2,463	2,418	4,881	14.3	1,990	1,902	3,892	10.9
15 - 19	2,007	1,982	3,989	11.7	2,224	2,291	4,515	12.6
20 - 24	1,642	1,544	3,186	9.3	1,783	1,791	3,574	10.0
25 - 29	1,238	1,317	2,555	7.5	1,359	1,392	2,751	7.7
30 - 34	1,111	1,075	2,186	6.4	1,225	1,244	2,469	6.9
35 - 39	847	783	1,630	4.8	1,118	1,174	2,292	6.4
40 - 44	669	620	1,289	3.8	1,059	1,040	2,099	5.9
45 - 49	689	700	1,389	4.1	793	729	1,522	4.3
50 - 54	570	602	1,172	3.4	622	593	1,215	3.4
55 - 59	469	459	928	2.7	605	616	1,221	3.4
60 - 64	332	341	673	2.0	493	548	1,041	2.9
65 - 69	239	254	493	1.4	354	408	762	2.1
70 - 74	173	229	402	1.2	224	249	473	1.3
75 - 79	89	147	236	0.7	142	182	324	0.9
80 - 84	52	100	152	0.4	78	132	210	0.6
85 +	14	57	71	0.2	39	118	157	0.4
Age unknown	1	2	3	0.0	4	1	5	0.0
All ages	17,084	17,120	34,204	100.0	17,700	18,079	35,779	100.0

1/ 'de jure' population

Table 1.14(a) - Estimated resident population ^{1/} by age-group and sex - Republic of Mauritius ^{2/}, 1st July 2010 & 1st July 2011

Age group	1st July 2010				1st July 2011			
	Male	Female	Both sexes		Male	Female	Both sexes	
			Number	%			Number	%
0	7,637	7,503	15,140	1.2	7,309	7,129	14,438	1.1
1 - 4	34,052	32,935	66,987	5.2	32,435	31,681	64,116	5.0
5 - 9	48,937	47,416	96,353	7.5	47,955	46,363	94,318	7.3
10 - 14	49,841	48,410	98,251	7.7	49,983	48,265	98,248	7.6
15 - 19	54,905	53,675	108,580	8.5	53,817	52,862	106,679	8.3
20 - 24	49,006	48,025	97,031	7.6	50,978	49,791	100,769	7.8
25 - 29	50,952	49,969	100,921	7.9	48,626	47,764	96,390	7.5
30 - 34	54,126	55,307	109,433	8.5	55,675	56,344	112,019	8.7
35 - 39	45,657	46,573	92,230	7.2	46,141	47,456	93,597	7.3
40 - 44	48,359	48,834	97,193	7.6	46,541	47,154	93,695	7.3
45 - 49	49,111	49,337	98,448	7.7	50,149	50,725	100,874	7.9
50 - 54	42,427	43,155	85,582	6.7	42,949	43,774	86,723	6.7
55 - 59	35,016	36,796	71,812	5.6	35,421	37,224	72,645	5.7
60 - 64	23,450	26,639	50,089	3.9	26,574	29,658	56,232	4.4
65 - 69	14,839	18,343	33,182	2.6	15,333	19,206	34,539	2.7
70 - 74	10,497	14,281	24,778	1.9	10,615	14,227	24,842	1.9
75 - 79	6,610	9,998	16,608	1.3	7,004	10,497	17,501	1.4
80 - 84	4,120	7,019	11,139	0.9	3,861	6,890	10,751	0.8
85 +	2,150	5,017	7,167	0.5	2,358	5,317	7,675	0.6
All ages	631,692	649,232	1,280,924	100.0	633,724	652,327	1,286,051	100.0

1/ based on the 2000 population census data adjusted for underenumeration of young children (4,456 males and 3,569 females at ages 0 - 9 years)

2/ excluding Agalega and St Brandon

Table 1.14(b) - Estimated resident population ^{1/} by age group and sex - Island of Mauritius, 1st July 2010 & 1st July 2011

Age group	1st July 2010				1st July 2011			
	Male	Female	Both sexes		Male	Female	Both sexes	
			Number	%			Number	%
0	7,265	7,137	14,402	1.2	6,969	6,823	13,792	1.1
1 - 4	32,402	31,349	63,751	5.1	30,836	30,146	60,982	4.9
5 - 9	46,785	45,420	92,205	7.4	45,790	44,327	90,117	7.2
10 - 14	48,077	46,631	94,708	7.6	48,150	46,480	94,630	7.6
15 - 19	53,114	51,817	104,931	8.4	52,075	51,026	103,101	8.3
20 - 24	47,168	46,271	93,439	7.5	49,108	47,996	97,104	7.8
25 - 29	49,137	48,044	97,181	7.8	46,899	45,948	92,847	7.4
30 - 34	52,944	54,034	106,978	8.6	54,379	54,956	109,335	8.8
35 - 39	44,850	45,621	90,471	7.3	45,357	46,508	91,865	7.3
40 - 44	47,464	47,903	95,367	7.7	45,690	46,265	91,955	7.4
45 - 49	48,134	48,348	96,482	7.8	49,188	49,739	98,927	7.9
50 - 54	41,433	42,211	83,644	6.7	41,932	42,787	84,719	6.8
55 - 59	34,299	36,113	70,412	5.7	34,657	36,518	71,175	5.7
60 - 64	22,906	26,101	49,007	3.9	26,031	29,089	55,120	4.4
65 - 69	14,357	17,808	32,165	2.6	14,864	18,674	33,538	2.7
70 - 74	10,138	13,826	23,964	1.9	10,208	13,755	23,963	1.9
75 - 79	6,397	9,703	16,100	1.3	6,785	10,200	16,985	1.4
80 - 84	4,023	6,886	10,909	0.9	3,757	6,744	10,501	0.8
85 +	2,088	4,880	6,968	0.6	2,295	5,175	7,470	0.6
All ages	612,981	630,103	1,243,084	100.0	614,970	633,156	1,248,126	100.0

^{1/} based on the 2000 population census data adjusted for underenumeration of young children (4,456 males and 3,569 females at ages 0 - 9 years)

Table 1.15(a) - Distribution of the resident population ^{1/} by selected age group and sex - Republic of Mauritius ^{2/}, 1st July 2010 & 1st July 2011

Age group	1st July 2010				1st July 2011			
	Male	Female	Both sexes		Male	Female	Both sexes	
			Number	%			Number	%
Under 5	41,689	40,438	82,127	6.4	39,744	38,810	78,554	6.1
5 - 11	68,869	66,461	135,330	10.6	68,212	65,746	133,958	10.4
12 - 19	84,814	83,040	167,854	13.1	83,543	81,744	165,287	12.9
16 - 18	33,230	32,479	65,709	5.1	32,323	32,066	64,389	5.0
Under 15	140,467	136,264	276,731	21.6	137,682	133,438	271,120	21.1
Under 18	172,809	168,345	341,154	26.6	168,967	164,352	333,319	25.9
Under 21	206,124	200,341	406,465	31.7	202,575	196,987	399,562	31.1
15 - 49	352,116	351,720	703,836	54.9	351,927	352,096	704,023	54.7
15 - 59	429,559	431,671	861,230	67.2	430,297	433,094	863,391	67.1
15 - 64	453,009	458,310	911,319	71.1	456,871	462,752	919,623	71.5
12 & over	521,134	542,333	1,063,467	83.0	525,768	547,771	1,073,539	83.5
15 & over	491,225	512,968	1,004,193	78.4	496,042	518,889	1,014,931	78.9
16 & over	480,639	502,466	983,105	76.7	486,006	508,987	994,993	77.4
18 & over	458,883	480,887	939,770	73.4	464,757	487,975	952,732	74.1
21 & over	425,568	448,891	874,459	68.3	431,149	455,340	886,489	68.9
60 & over	61,666	81,297	142,963	11.2	65,745	85,795	151,540	11.8
65 & over	38,216	54,658	92,874	7.3	39,171	56,137	95,308	7.4
All ages	631,692	649,232	1,280,924	100.0	633,724	652,327	1,286,051	100.0
Mean age	33.1	34.7	33.9		33.5	35.1	34.3	
Median age	31.9	33.3	32.6		32.3	33.7	33.0	
Dependency ratio	394.4	416.6	405.6		387.1	409.7	398.5	

1/ based on the 2000 population census data adjusted for underenumeration of young children (4,456 males and 3,569 females at ages 0 - 9 years)

2/ excluding Agalega and St Brandon

Table 1.15(b) - Distribution of the resident population ^{1/} by selected age group and sex - Island of Mauritius, 1st July 2010 & 1st July 2011

Age group	1st July 2010				1st July 2011			
	Male	Female	Both sexes		Male	Female	Both sexes	
			Number	%			Number	%
Under 5	39,667	38,486	78,153	6.3	37,805	36,969	74,774	6.0
5 - 11	65,959	63,724	129,683	10.4	65,234	62,963	128,197	10.3
12 - 19	82,017	80,144	162,161	13.0	80,781	78,870	159,651	12.8
16 - 18	32,179	31,382	63,561	5.1	31,263	30,969	62,232	5.0
Under 15	134,529	130,537	265,066	21.3	131,745	127,776	259,521	20.8
Under 18	165,808	161,518	327,326	26.3	161,967	157,593	319,560	25.6
Under 21	197,993	192,418	390,411	31.4	194,520	189,111	383,631	30.7
15 - 49	342,811	342,038	684,849	55.1	342,696	342,438	685,134	54.9
15 - 59	418,543	420,362	838,905	67.5	419,285	421,743	841,028	67.4
15 - 64	441,449	446,463	887,912	71.4	445,316	450,832	896,148	71.8
12 & over	507,355	527,893	1,035,248	83.3	511,931	533,224	1,045,155	83.7
15 & over	478,452	499,566	978,018	78.7	483,225	505,380	988,605	79.2
16 & over	468,224	489,442	957,666	77.0	473,528	495,845	969,373	77.7
18 & over	447,173	468,585	915,758	73.7	453,003	475,563	928,566	74.4
21 & over	414,988	437,685	852,673	68.6	420,450	444,045	864,495	69.3
60 & over	59,909	79,204	139,113	11.2	63,940	83,637	147,577	11.8
65 & over	37,003	53,103	90,106	7.2	37,909	54,548	92,457	7.4
All ages	612,981	630,103	1,243,084	100.0	614,970	633,156	1,248,126	100.0
Mean age	33.3	34.9	34.1		33.7	35.3	34.5	
Median age	32.1	33.6	32.8		32.5	34.0	33.3	
Dependency ratio	388.6	411.3	400.0		381.0	404.4	392.8	

^{1/} based on the 2000 population census data adjusted for underenumeration of young children (4,456 males and 3,569 females at ages 0 - 9 years)

Table 1.16- Female population in the reproductive ages - Republic of Mauritius ^{1/} and Island of Mauritius, 2002 - 2011

(Mid - year estimates)

Age group	2002	2003	2004	2005	2006	2007	2008	2009	2010	2011
Republic of Mauritius										
15 - 19	46,629	46,391	46,955	48,222	50,006	51,658	53,150	53,606	53,675	52,862
20 - 24	56,989	55,496	53,308	50,284	48,142	46,405	46,177	46,751	48,025	49,791
25 - 29	49,387	52,327	53,955	55,636	56,771	56,741	55,152	52,966	49,969	47,764
30 - 34	47,346	45,784	46,591	46,907	47,869	49,183	51,967	53,588	55,307	56,344
35 - 39	51,213	51,452	49,954	49,327	47,657	47,054	45,404	46,203	46,573	47,456
40 - 44	46,484	47,563	49,072	49,957	51,420	50,807	50,966	49,435	48,834	47,154
45 - 49	40,594	41,402	42,597	44,031	44,650	45,877	46,950	48,451	49,337	50,725
(15 - 49) No.	338,642	340,415	342,432	344,364	346,515	347,725	349,766	351,000	351,720	352,096
(15 - 49) %	55.4	55.1	54.9	54.8	54.7	55.3	54.5	54.3	54.2	54.0
All ages	610,939	617,727	623,278	628,467	633,455	637,477	642,009	645,875	649,232	652,327
Island of Mauritius										
15 - 19	44,585	44,393	44,992	46,340	48,070	49,755	51,249	51,772	51,817	51,026
20 - 24	54,957	53,347	51,091	48,095	46,070	44,470	44,317	44,923	46,271	47,996
25 - 29	47,972	50,876	52,487	54,108	55,142	54,978	53,279	51,025	48,044	45,948
30 - 34	46,167	44,674	45,439	45,776	46,761	48,026	50,782	52,382	54,034	54,956
35 - 39	50,068	50,345	48,917	48,283	46,656	46,076	44,480	45,232	45,621	46,508
40 - 44	45,420	46,497	47,999	48,913	50,378	49,785	49,971	48,510	47,903	46,265
45 - 49	39,786	40,515	41,682	43,058	43,643	44,894	45,948	47,433	48,348	49,739
(15 - 49) No.	328,955	330,647	332,607	334,573	336,720	337,984	340,026	341,277	342,038	342,438
(15 - 49) %	55.5	55.2	55.0	54.9	54.8	55.4	54.6	54.4	54.3	54.1
All ages	592,689	599,339	604,745	609,848	614,724	618,608	623,003	626,797	630,103	633,156

1/ excluding Agalega and St Brandon

Table 1.17(a) - Growth of the resident population and vital statistics - Republic of Mauritius ^{1/}, 2002 - 2011

Year	Population at beginning of year	Natural movement			Net international migration	Total increase	% change during the year due to:			Population at end of year
		Live births	Deaths	Natural increase			Natural increase	International migration	Total	
2002	1,205,388	19,983	8,310	11,673	-569	11,104	0.97	-0.05	0.92	1,216,492
2003	1,216,492	19,343	8,520	10,823	+524	11,347	0.89	+0.04	0.93	1,227,839
2004	1,227,839	19,230	8,475	10,755	-822	9,933	0.88	-0.07	0.81	1,237,772
2005	1,237,772	18,820	8,646	10,174	+350	10,524	0.82	+0.03	0.85	1,248,296
2006	1,248,296	17,604	9,162	8,442	-300	8,142	0.68	-0.02	0.66	1,256,438
2007	1,256,438	17,034	8,498	8,536	-400	8,136	0.68	-0.03	0.65	1,264,574
2008	1,264,574	16,372	9,004	7,368	-200	7,168	0.58	-0.02	0.56	1,271,742
2009	1,271,742	15,344	9,224	6,120	-300	5,820	0.48	-0.02	0.46	1,277,562
2010	1,277,562	15,005	9,131	5,874	-310	5,564	0.46	-0.02	0.44	1,283,126
2011	1,283,126	14,701	9,170	5,531	-262	5,269	0.43	-0.02	0.41	1,288,395

1/ excluding Agalega and St Brandon

Table 1.17(b) - Growth of the resident population and vital statistics - Island of Mauritius, 2002 - 2011

Year	Population at beginning of year	Natural movement			Net migration	Total increase	% change during the year due to:			Population at end of year
		Live births	Deaths	Natural increase			Natural increase	Migration	Total	
2002	1,169,303	19,169	8,081	11,088	-202	10,886	0.95	-0.02	0.93	1,180,189
2003	1,180,189	18,518	8,310	10,208	+939	11,147	0.86	+0.08	0.94	1,191,336
2004	1,191,336	18,285	8,259	10,026	-362	9,664	0.84	-0.03	0.81	1,201,000
2005	1,201,000	17,924	8,422	9,502	+800	10,302	0.79	+0.07	0.86	1,211,302
2006	1,211,302	16,723	8,917	7,806	+100	7,906	0.64	+0.01	0.65	1,219,208
2007	1,219,208	16,190	8,323	7,867	0	7,867	0.65	0.00	0.65	1,227,075
2008	1,227,075	15,590	8,798	6,792	+175	6,967	0.55	+0.01	0.56	1,234,042
2009	1,234,042	14,623	8,987	5,636	+110	5,746	0.46	+0.01	0.47	1,239,788
2010	1,239,788	14,291	8,891	5,400	+100	5,500	0.44	+0.01	0.45	1,245,288
2010	1,245,288	14,002	8,951	5,051	+10	5,061	0.41	0.00	0.41	1,250,349

Table 1.17(c) - Growth of the resident population and vital statistics - Island of Rodrigues, 2002 - 2011

Year	Population at beginning of year	Natural movement			Net migration	Total increase	% change during the year due to:			Population at end of year
		Live births	Deaths	Natural increase			Natural increase	Migration	Total	
2002	36,085	814	229	585	-367	218	1.62	-1.02	0.60	36,303
2003	36,303	825	210	615	-415	200	1.69	-1.14	0.55	36,503
2004	36,503	945	216	729	-460	269	2.00	-1.26	0.74	36,772
2005	36,772	896	224	672	-450	222	1.83	-1.22	0.61	36,994
2006	36,994	881	245	636	-400	236	1.72	-1.08	0.64	37,230
2007	37,230	844	175	669	-400	269	1.80	-1.07	0.73	37,499
2008	37,499	782	206	576	-375	201	1.54	-1.00	0.54	37,700
2009	37,700	721	237	484	-410	74	1.28	-1.09	0.19	37,774
2010	37,774	714	240	474	-410	64	1.25	-1.08	0.17	37,838
2010	37,838	699	219	480	-272	208	1.27	-0.72	0.55	38,046

Table 1.18 - Mid-year population estimates by sex, 1992 - 2011

Year	Republic of Mauritius ^{1/}				Island of Mauritius				Island of Rodrigues			
	Both sexes	Male	Female	Sex ratio	Both sexes	Male	Female	Sex ratio	Both sexes	Male	Female	Sex ratio
1992	1,084,441	542,084	542,357	99.9	1,049,988	524,914	525,074	100.0	34,453	17,170	17,283	99.3
1993	1,097,374	548,541	548,833	99.9	1,062,855	531,345	531,510	100.0	34,519	17,196	17,323	99.3
1994	1,112,846	555,299	557,547	99.6	1,078,148	538,027	540,121	99.6	34,698	17,272	17,426	99.1
1995	1,122,457	559,556	562,901	99.4	1,087,636	542,225	545,411	99.4	34,821	17,331	17,490	99.1
1996	1,133,996	564,733	569,263	99.2	1,099,057	547,377	551,680	99.2	34,939	17,356	17,583	98.7
1997	1,148,284	571,169	577,115	99.0	1,113,144	553,722	559,422	99.0	35,140	17,447	17,693	98.6
1998	1,160,421	576,620	583,801	98.8	1,125,118	559,110	566,008	98.8	35,303	17,510	17,793	98.4
1999	1,175,267	583,169	592,098	98.5	1,139,718	565,576	574,142	98.5	35,549	17,593	17,956	98.0
2000 ^{2/}	1,186,873	588,212	598,661	98.3	1,151,094	570,512	580,582	98.3	35,779	17,700	18,079	97.9
2001	1,199,881	594,490	605,391	98.2	1,163,875	576,672	587,203	98.2	36,006	17,818	18,188	98.0
2002	1,210,196	599,257	610,939	98.1	1,174,021	581,332	592,689	98.1	36,175	17,925	18,250	98.2
2003	1,222,811	605,084	617,727	98.0	1,186,363	587,024	599,339	97.9	36,448	18,060	18,388	98.2
2004	1,233,386	610,108	623,278	97.9	1,196,696	591,951	604,745	97.9	36,690	18,157	18,533	98.0
2005	1,243,253	614,786	628,467	97.8	1,206,346	596,498	609,848	97.8	36,907	18,288	18,619	98.2
2006	1,252,698	619,243	633,455	97.8	1,215,619	600,895	614,724	97.8	37,079	18,348	18,731	98.0
2007	1,260,403	622,926	637,477	97.7	1,223,089	604,481	618,608	97.7	37,314	18,445	18,869	97.8
2008	1,268,565	626,556	642,009	97.6	1,230,995	607,992	623,003	97.6	37,570	18,564	19,006	97.7
2009	1,275,032	629,157	645,875	97.4	1,237,283	610,486	626,797	97.4	37,749	18,671	19,078	97.9
2010	1,280,924	631,692	649,232	97.3	1,243,084	612,981	630,103	97.3	37,840	18,711	19,129	97.8
2011	1,286,051	633,724	652,327	97.1	1,248,126	614,970	633,156	97.1	37,925	18,754	19,171	97.8

1/ excluding Agalega and St. Brandon

2/ census data adjusted for underenumeration of young children

Table 1.19 - End of year population estimates by sex, 1992 - 2011

Year	Republic of Mauritius ^{1/}				Island of Mauritius				Island of Rodrigues			
	Both sexes	Male	Female	Sex ratio	Both sexes	Male	Female	Sex ratio	Both sexes	Male	Female	Sex ratio
1992	1,091,888	546,228	545,660	100.1	1,057,379	529,039	528,340	100.1	34,509	17,189	17,320	99.2
1993	1,105,234	552,109	553,125	99.8	1,070,679	534,895	535,784	99.8	34,555	17,214	17,341	99.3
1994	1,117,290	557,588	559,702	99.6	1,082,583	540,311	542,272	99.6	34,707	17,277	17,430	99.1
1995	1,128,908	562,623	566,285	99.4	1,094,040	545,282	548,758	99.4	34,868	17,341	17,527	98.9
1996	1,141,960	568,616	573,344	99.2	1,106,888	551,197	555,691	99.2	35,072	17,419	17,653	98.7
1997	1,155,344	574,488	580,856	98.9	1,120,084	556,990	563,094	98.9	35,260	17,498	17,762	98.5
1998	1,166,902	579,525	587,377	98.7	1,131,491	561,976	569,515	98.7	35,411	17,549	17,862	98.2
1999	1,180,361	585,527	594,834	98.4	1,144,721	567,886	576,835	98.4	35,640	17,641	17,999	98.0
2000	1,193,175	591,269	601,906	98.2	1,157,290	573,511	583,779	98.2	35,885	17,758	18,127	98.0
2001	1,205,388	597,068	608,320	98.2	1,169,303	579,215	590,088	98.2	36,085	17,853	18,232	97.9
2002	1,216,492	602,297	614,195	98.1	1,180,189	584,316	595,873	98.1	36,303	17,981	18,322	98.1
2003	1,227,839	607,489	620,350	97.9	1,191,336	589,400	601,936	97.9	36,503	18,089	18,414	98.2
2004	1,237,772	612,280	625,492	97.9	1,201,000	594,063	606,937	97.9	36,772	18,217	18,555	98.2
2005	1,248,296	617,216	631,080	97.8	1,211,302	598,908	612,394	97.8	36,994	18,308	18,686	98.0
2006	1,256,438	621,111	635,327	97.8	1,219,208	602,688	616,520	97.8	37,230	18,423	18,807	98.0
2007	1,264,574	624,837	639,737	97.7	1,227,075	606,307	620,768	97.7	37,499	18,530	18,969	97.7
2008	1,271,742	627,891	643,851	97.5	1,234,042	609,261	624,781	97.5	37,700	18,630	19,070	97.7
2009	1,277,562	630,283	647,279	97.4	1,239,788	611,593	628,195	97.4	37,774	18,690	19,084	97.9
2010	1,283,126	632,594	650,532	97.2	1,245,288	613,886	631,402	97.2	37,838	18,708	19,130	97.8
2011	1,288,395	634,661	653,734	97.1	1,250,349	615,846	634,503	97.1	38,046	18,815	19,231	97.8

1/ excluding Agalega and St. Brandon

SECTION 2

VITAL STATISTICS

Table 2.1 - Vital statistics by district and sex - Republic of Mauritius ^{1/}, 2011

Geographical District	Live births			Deaths			Infant deaths			Still births		
	Both sexes	Male	Female	Both sexes	Male	Female	Both sexes	Male	Female	Both sexes	Male	Female
Port Louis	1,751	884	867	1,226	708	518	18	9	9	24	7	17
Pamplemousses	1,719	853	866	941	556	385	28	20	8	21	13	8
Riviere du Rempart	1,161	567	594	667	390	277	11	7	4	9	6	3
Flacq	1,569	775	794	839	453	386	20	12	8	19	12	7
Grand Port	1,303	658	645	806	467	339	14	9	5	9	4	5
Savanne	799	405	394	522	281	241	14	7	7	8	4	4
Plaines Wilhems	3,769	1,965	1,804	2,917	1,650	1,267	45	19	26	35	20	15
Moka	976	492	484	633	373	260	11	4	7	6	1	5
Black River	955	476	479	400	241	159	16	9	7	5	2	3
Island of Mauritius	14,002	7,075	6,927	8,951	5,119	3,832	177	96	81	136	69	67
Island of Rodrigues	699	363	336	219	117	102	12	6	6	3	3	-
Republic of Mauritius	14,701	7,438	7,263	9,170	5,236	3,934	189	102	87	139	72	67

1/ excluding Agalega and St. Brandon

Table 2.2(a) - Population and vital statistics - Republic of Mauritius ^{1/}, 1976 - 2011

Year	Population at mid-year	Live Births	Deaths	Infant deaths	Still Births	Civil marriages	Divorces*
1976	903,610	23,274	6,968	936	808	8,451	98
1977	918,005	23,859	7,154	1,087	742	8,632	197
1978	933,499	25,278	6,596	876	680	10,741	255
1979	949,888	26,163	6,871	891	668	9,327	265
1980	966,039	26,294	6,919	864	662	8,894	351
1981	980,462	24,967	6,653	884	590	8,406	305
1982	992,521	22,459	6,584	682	458	10,768	312
1983	1,001,691	21,073	6,532	570	403	10,255	361
1984	1,012,221	20,332	6,646	505	404	10,865	471
1985	1,020,528	19,376	6,906	487	383	11,245	460
1986	1,028,360	19,170	6,805	524	365	10,556	616
1987	1,036,082	20,033	6,753	504	363	11,392	842
1988	1,043,239	20,941	6,879	471	374	11,453	740
1989	1,051,260	21,822	7,149	498	415	11,197	711
1990	1,058,775	22,602	7,031	462	365	11,425	549
1991	1,070,266	22,197	7,027	413	400	11,295	707
1992	1,084,441	22,902	7,023	426	291	11,408	781
1993	1,097,374	22,329	7,433	438	337	11,576	762
1994	1,112,846	21,795	7,402	394	274	11,414	733
1995	1,122,457	20,549	7,465	404	299	10,624	801
1996	1,133,996	20,763	7,670	459	266	10,700	792
1997	1,148,284	20,012	7,986	406	257	10,887	891
1998	1,160,421	19,434	7,839	376	227	10,898	1,012
1999	1,175,267	20,311	7,944	396	226	11,295	1,150
2000	1,186,873	20,205	7,982	322	266	10,963	1,191
2001	1,199,881	19,696	7,983	282	244	10,635	1,512
2002	1,210,196	19,983	8,310	297	203	10,484	1,291
2003	1,222,811	19,343	8,520	250	220	10,812	1,190
2004	1,233,386	19,230	8,475	277	191	11,385	1,162
2005	1,243,253	18,820	8,646	248	185	11,294	1,133
2006	1,252,698	17,604	9,162	249	147	11,471	1,379
2007	1,260,403	17,034	8,498	261	172	11,547	1,302
2008	1,268,565	16,372	9,004	236	165	11,197	1,569
2009	1,275,032	15,344	9,224	205	138	10,619	2,154
2010	1,280,924	15,005	9,131	187	103	10,555	1,837
2011	1,286,051	14,701	9,170	189	139	10,499	1,788

1/ excluding Agalega & Saint Brandon

* Source : Judicial Department

Note: The increase in the number of civil marriages as from 1982 is due largely to improved registration of religious marriages with the coming into force of a new Civil Status Act as from January 1982.

Table 2.2(b) - Population and vital statistics - Island of Mauritius, 1970 - 2011

Year	Population at mid-year	Live births	Deaths	Infant deaths	Still births	Civil marriages
1970	805,489	21,623	6,309	1,232	857	4,499
1971	816,561	20,834	6,248	1,077	842	4,346
1972	826,199	20,496	6,506	1,308	718	5,082
1973	846,089	18,974	6,525	1,201	678	5,533
1974	857,063	22,938	6,221	1,045	854	6,771
1975	867,824	21,492	6,967	1,046	896	6,888
1976	879,193	22,250	6,815	900	784	8,262
1977	893,069	22,730	6,966	1,023	712	8,421
1978	907,779	24,250	6,400	823	653	10,532
1979	922,807	25,056	6,625	824	650	9,080
1980	937,886	24,983	6,685	808	623	8,629
1981	950,785	23,670	6,404	795	553	8,169
1982	960,994	21,247	6,385	624	438	10,597
1983	968,609	19,948	6,322	511	379	10,067
1984	978,658	19,222	6,417	444	388	10,638
1985	986,520	18,520	6,691	441	368	11,088
1986	994,319	18,225	6,622	480	342	10,337
1987	1,001,607	19,151	6,581	463	344	11,201
1988	1,009,332	20,057	6,699	441	351	11,283
1989	1,017,307	20,955	6,946	452	399	11,040
1990	1,024,571	21,799	6,854	434	348	11,252
1991	1,035,936	21,436	6,815	388	386	11,146
1992	1,049,988	22,170	6,866	408	286	11,246
1993	1,062,855	21,667	7,275	424	333	11,383
1994	1,078,148	21,050	7,234	379	271	11,212
1995	1,087,636	19,824	7,298	388	297	10,430
1996	1,099,057	20,049	7,508	445	264	10,502
1997	1,113,144	19,331	7,798	393	253	10,654
1998	1,125,118	18,744	7,651	364	221	10,650
1999	1,139,718	19,543	7,791	375	219	11,072
2000	1,151,094	19,398	7,806	306	263	10,720
2001	1,163,875	18,884	7,761	263	234	10,414
2002	1,174,021	19,169	8,081	278	197	10,253
2003	1,186,363	18,518	8,310	230	205	10,556
2004	1,196,696	18,285	8,259	256	167	11,138
2005	1,206,346	17,924	8,422	237	173	11,076
2006	1,215,619	16,723	8,917	225	135	11,262
2007	1,223,089	16,190	8,323	248	157	11,361
2008	1,230,995	15,590	8,798	223	159	11,012
2009	1,237,283	14,623	8,987	195	133	10,446
2010	1,243,084	14,291	8,891	177	95	10,370
2011	1,248,126	14,002	8,951	177	136	10,334

Note: The increase in the number of civil marriages as from 1982 is due largely to improved registration of religious marriages with the coming into force of a new Civil Status Act as from January 1982.

Table 2.2(c) - Population and vital statistics - Island of Rodrigues, 1976 - 2011

Year	Population at mid-year	Live births	Deaths	Infant deaths	Still births	Civil marriages
1976	24,417	1,024	153	36	24	189
1977	24,936	1,129	188	64	30	211
1978	25,720	1,028	196	53	27	209
1979	27,081	1,107	246	67	18	247
1980	28,153	1,311	234	56	39	265
1981	29,677	1,297	249	89	37	237
1982	31,527	1,212	199	58	20	171
1983	33,082	1,125	210	59	24	188
1984	33,563	1,110	229	61	16	227
1985	34,008	856	215	46	15	157
1986	34,041	945	183	44	23	219
1987	34,475	882	172	41	19	191
1988	33,907	884	180	30	23	170
1989	33,953	867	203	46	16	157
1990	34,204	803	177	28	17	173
1991	34,330	761	212	25	14	149
1992	34,453	732	157	18	5	162
1993	34,519	662	158	14	4	193
1994	34,698	745	168	15	3	202
1995	34,821	725	167	16	2	194
1996	34,939	714	162	14	2	198
1997	35,140	681	188	13	4	233
1998	35,303	690	188	12	6	248
1999	35,549	768	153	21	7	223
2000	35,779	807	176	16	3	243
2001	36,006	812	222	19	10	221
2002	36,175	814	229	19	6	231
2003	36,448	825	210	20	15	256
2004	36,690	945	216	21	24	247
2005	36,907	896	224	11	12	218
2006	37,079	881	245	24	12	209
2007	37,314	844	175	13	15	186
2008	37,570	782	206	13	6	185
2009	37,749	721	237	10	5	173
2010	37,840	714	240	10	8	185
2011	37,925	699	219	12	3	165

Table 2.3(a) - Population and vital statistics rates - Republic of Mauritius ^{1/}, 1976 - 2011

Year	Population at mid-year	Crude birth rate	Crude death rate	Infant mortality rate	Still birth rate	Marriage rate	Divorce rate
1976	903,610	25.8	7.7	40.2	33.6	18.7	0.2
1977	918,005	26.0	7.8	45.6	30.2	18.8	0.4
1978	933,499	27.1	7.1	34.7	26.2	23.0	0.5
1979	949,888	27.5	7.2	34.1	24.9	19.6	0.6
1980	966,039	27.2	7.2	32.9	24.6	18.4	0.7
1981	980,462	25.5	6.8	35.4	23.1	17.1	0.6
1982	992,521	22.6	6.6	30.4	20.0	21.7	0.6
1983	1,001,691	21.0	6.5	27.0	18.8	20.5	0.7
1984	1,012,221	20.1	6.6	24.8	19.5	21.5	0.9
1985	1,020,528	19.0	6.8	25.1	19.4	22.0	0.9
1986	1,028,360	18.6	6.6	27.3	18.7	20.5	1.2
1987	1,036,082	19.3	6.5	25.2	17.8	22.0	1.6
1988	1,043,239	20.1	6.6	22.5	17.5	22.0	1.4
1989	1,051,260	20.8	6.8	22.8	18.7	21.3	1.4
1990	1,058,775	21.3	6.6	20.4	15.9	21.6	1.0
1991	1,070,266	20.7	6.6	18.6	17.7	21.1	1.3
1992	1,084,441	21.1	6.5	18.6	12.5	21.0	1.4
1993	1,097,374	20.3	6.8	19.6	14.9	21.1	1.4
1994	1,112,846	19.6	6.7	18.1	12.4	20.5	1.3
1995	1,122,457	18.3	6.7	19.7	14.3	18.9	1.4
1996	1,133,996	18.3	6.8	22.1	12.6	18.9	1.4
1997	1,148,284	17.4	7.0	20.3	12.7	19.0	1.6
1998	1,160,421	16.7	6.8	19.3	11.5	18.8	1.7
1999	1,175,267	17.3	6.8	19.5	11.0	19.2	2.0
2000	1,186,873	17.0	6.7	15.9	13.0	18.5	2.0
2001	1,199,881	16.4	6.7	14.3	12.2	17.7	2.5
2002	1,210,196	16.5	6.9	14.9	10.1	17.3	2.1
2003	1,222,811	15.8	7.0	12.9	11.2	17.7	1.9
2004	1,233,386	15.6	6.9	14.4	9.8	18.5	1.9
2005	1,243,253	15.1	7.0	13.2	9.7	18.2	1.8
2006	1,252,698	14.1	7.3	14.1	8.3	18.3	2.2
2007	1,260,403	13.5	6.7	15.3	10.0	18.3	2.1
2008	1,268,565	12.9	7.1	14.4	10.0	17.7	2.5
2009	1,275,032	12.0	7.2	13.4	8.9	16.7	3.4
2010	1,280,924	11.7	7.1	12.5	6.8	16.5	2.9
2011	1,286,051	11.4	7.1	12.9	9.4	16.3	2.8

1/ excluding Agalega and Saint Brandon

Figure 4 - Selected vital rates - Republic of Mauritius, 1992 - 2011

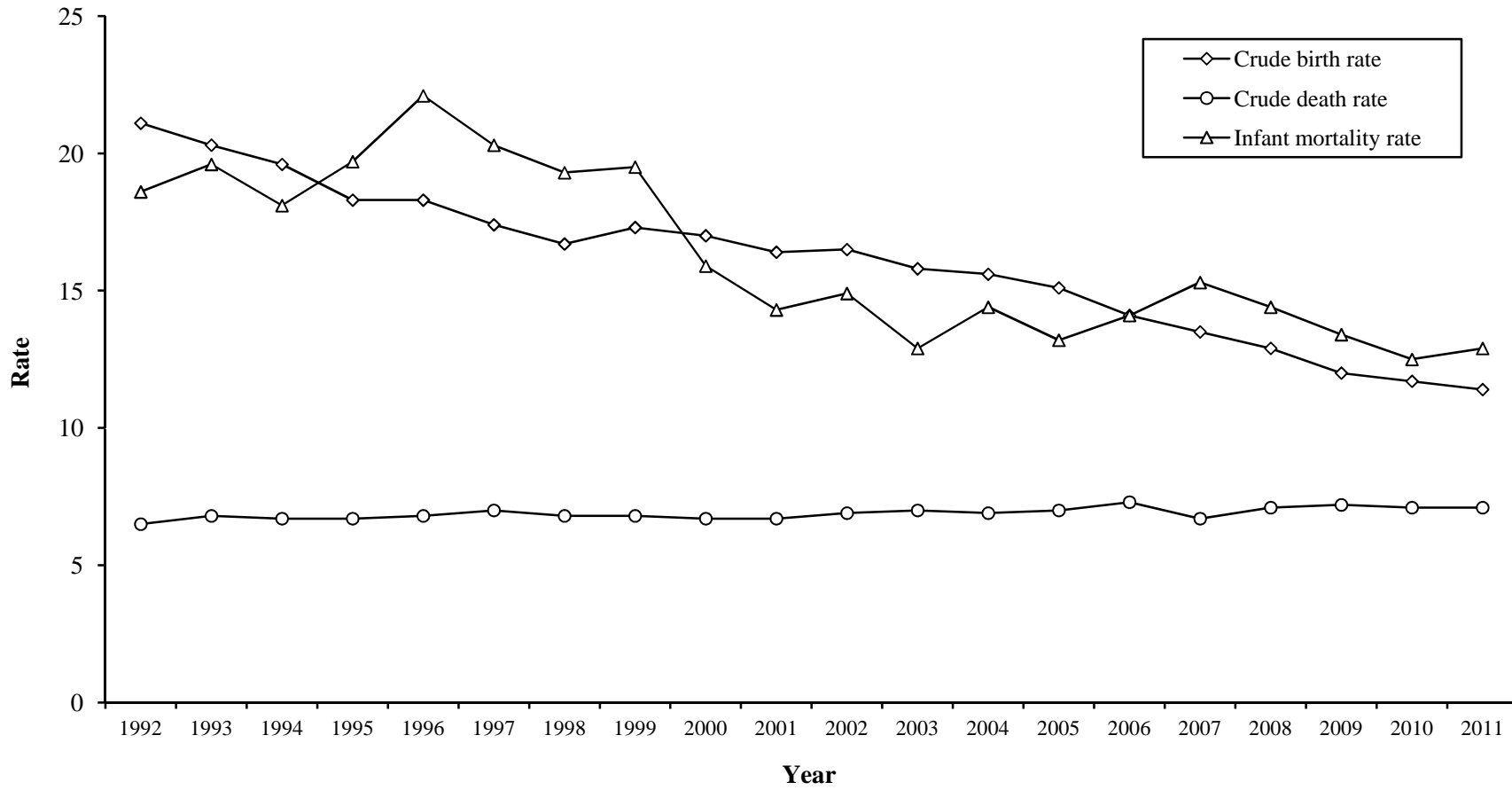

Table 2.3(b) - Population and vital statistics rates - Island of Mauritius, 1970 - 2011

Year	Population at mid-year	Crude birth rate	Crude death rate	Infant mortality rate	Still birth rate	Marriage rate
1970	805,489	26.8	7.8	57.0	38.1	11.2
1971	816,561	25.5	7.7	51.7	38.8	10.6
1972	826,199	24.8	7.9	63.8	33.8	12.3
1973	846,089	22.4	7.7	63.3	34.5	13.1
1974	857,063	26.8	7.3	45.6	35.9	15.8
1975	867,824	24.8	8.0	48.7	40.0	15.9
1976	879,193	25.3	7.8	40.4	34.0	18.8
1977	893,069	25.5	7.8	45.0	30.4	18.9
1978	907,779	26.7	7.1	33.9	26.2	23.2
1979	922,807	27.2	7.2	32.9	25.3	19.7
1980	937,886	26.6	7.1	32.3	24.3	18.4
1981	950,785	24.9	6.7	33.6	22.8	17.2
1982	960,994	22.1	6.6	29.4	20.2	22.1
1983	968,609	20.6	6.5	25.6	18.6	20.8
1984	978,658	19.6	6.6	23.1	19.8	21.7
1985	986,520	18.8	6.8	23.8	19.5	22.5
1986	994,319	18.3	6.7	26.3	18.4	20.8
1987	1,001,607	19.1	6.6	24.2	17.6	22.4
1988	1,009,332	19.9	6.6	22.0	17.2	22.4
1989	1,017,307	20.6	6.8	21.6	18.7	21.7
1990	1,024,571	21.3	6.7	19.9	15.7	22.0
1991	1,035,936	20.7	6.6	18.1	17.7	21.5
1992	1,049,988	21.1	6.5	18.4	12.7	21.4
1993	1,062,855	20.4	6.8	19.6	15.1	21.4
1994	1,078,148	19.5	6.7	18.0	12.7	20.8
1995	1,087,636	18.2	6.7	19.6	14.8	19.2
1996	1,099,057	18.2	6.8	22.2	13.0	19.1
1997	1,113,144	17.4	7.0	20.3	12.9	19.1
1998	1,125,118	16.7	6.8	19.4	11.7	18.9
1999	1,139,718	17.1	6.8	19.2	11.1	19.4
2000	1,151,094	16.9	6.8	15.8	13.4	18.6
2001	1,163,875	16.2	6.7	13.9	12.2	17.9
2002	1,174,021	16.3	6.9	14.5	10.2	17.5
2003	1,186,363	15.6	7.0	12.4	10.9	17.8
2004	1,196,696	15.3	6.9	14.0	9.1	18.6
2005	1,206,346	14.9	7.0	13.2	9.6	18.4
2006	1,215,619	13.8	7.3	13.5	8.0	18.5
2007	1,223,089	13.2	6.8	15.3	9.6	18.6
2008	1,230,995	12.7	7.1	14.3	10.1	17.9
2009	1,237,283	11.8	7.3	13.3	9.0	16.9
2010	1,243,084	11.5	7.2	12.4	6.6	16.7
2011	1,248,126	11.2	7.2	12.6	9.6	16.6

Table 2.3(c) - Population and vital statistics rates ^{1/} - Island of Rodrigues, 1976 - 2011

Year	Population at mid-year	Crude birth rate	Crude death rate	Infant mortality rate	Still birth rate	Marriage rate
1976	24,417	43.9	7.8	57.2	27.2	15.9
1977	24,936	42.5	7.2	48.1	24.8	16.3
1978	25,720	42.3	8.2	56.4	22.5	17.3
1979	27,081	42.4	8.3	51.1	23.8	17.7
1980	28,153	44.0	8.6	57.1	24.7	17.7
1981	29,677	42.9	7.7	53.1	24.5	15.1
1982	31,527	38.4	7.0	56.7	21.8	12.6
1983	33,082	34.7	6.4	51.6	17.1	11.8
1984	33,563	30.7	6.5	53.7	17.5	11.3
1985	34,008	28.5	6.1	51.9	18.2	11.8
1986	34,041	26.3	5.6	48.8	20.8	11.1
1987	34,475	26.2	5.2	42.4	23.4	11.2
1988	33,907	25.9	5.5	44.4	21.6	10.2
1989	33,953	25.1	5.5	40.7	21.5	9.8
1990	34,204	23.7	5.8	40.7	19.0	9.3
1991	34,330	22.3	5.3	30.9	15.4	9.4
1992	34,453	20.8	5.1	26.5	10.6	9.8
1993	34,519	20.7	4.7	22.0	5.6	10.8
1994	34,698	20.5	4.7	21.1	4.2	11.3
1995	34,821	20.9	4.8	20.6	3.2	11.4
1996	34,939	20.2	4.9	20.3	3.8	11.9
1997	35,140	19.8	5.1	18.7	5.7	12.9
1998	35,303	20.2	5.0	21.5	7.9	13.3
1999	35,549	21.2	4.8	21.6	7.0	13.4
2000	35,779	22.2	5.1	23.5	8.3	12.8
2001	36,006	22.5	5.8	22.6	7.7	12.9
2002	36,175	22.6	6.1	23.7	12.5	13.0
2003	36,448	23.6	6.0	23.2	17.1	13.4
2004	36,690	24.2	5.9	19.5	18.8	13.1
2005	36,907	24.6	6.2	20.6	17.3	12.2
2006	37,079	23.6	5.8	18.3	14.7	11.0
2007	37,314	22.4	5.6	19.9	13.0	10.4
2008	37,570	20.8	5.5	15.3	11.0	9.7
2009	37,749	19.6	6.0	14.9	8.5	9.6
2010 ^{1/}	37,840	18.8	6.1	15.0	7.4	9.2
2011 ^{2/}	37,925	18.4	5.8	17.2	4.3	8.7

1/ because of the small number of vital events, the rates have been calculated by taking the average for three years in order to remove wide fluctuations in the yearly data.

2/ for the year 2011 only

Table 2.4(a) - Registered vital statistics by sex - Republic of Mauritius ^{1/}, 1992 - 2011

Year	Live births			Deaths			Infant deaths			Still births		
	Both sexes	Male	Female	Both sexes	Male	Female	Both sexes	Male	Female	Both sexes	Male	Female
1992	22,902	11,682	11,220	7,023	4,044	2,979	426	244	182	291	169	122
1993	22,329	11,152	11,177	7,433	4,252	3,181	438	247	191	337	178	159
1994	21,795	11,088	10,707	7,402	4,225	3,177	394	244	150	274	145	129
1995	20,549	10,319	10,230	7,465	4,310	3,155	404	228	176	299	165	134
1996	20,763	10,448	10,315	7,670	4,424	3,246	459	271	188	266	143	123
1997	20,012	10,175	9,837	7,986	4,646	3,340	406	241	165	257	136	121
1998	19,434	9,948	9,486	7,839	4,496	3,343	376	209	167	227	118	109
1999	20,311	10,407	9,904	7,944	4,506	3,438	396	229	167	226	113	113
2000	20,205	10,357	9,848	7,982	4,489	3,493	322	206	116	266	135	131
2001	19,696	9,997	9,699	7,983	4,448	3,535	282	165	117	244	126	118
2002	19,983	10,163	9,820	8,310	4,671	3,639	297	163	134	203	105	98
2003	19,343	9,881	9,462	8,520	4,754	3,766	250	133	117	220	121	99
2004	19,230	9,789	9,441	8,475	4,716	3,759	277	157	120	191	114	77
2005	18,820	9,554	9,266	8,646	4,863	3,783	248	146	102	185	92	93
2006	17,604	9,081	8,523	9,162	5,036	4,126	249	138	111	147	85	62
2007	17,034	8,676	8,358	8,498	4,749	3,749	261	138	123	172	100	72
2008	16,372	8,248	8,124	9,004	5,094	3,910	236	138	98	165	84	81
2009	15,344	7,758	7,586	9,224	5,226	3,998	205	114	91	138	81	57
2010	15,005	7,567	7,438	9,131	5,076	4,055	187	106	81	103	60	43
2011	14,701	7,438	7,263	9,170	5,236	3,934	189	102	87	139	72	67

1/ excluding Agalega and Saint Brandon

Table 2.4(b) - Registered vital statistics by sex - Island of Mauritius, 1992 - 2011

Year	Live births			Deaths			Infant deaths			Still births		
	Both sexes	Male	Female	Both sexes	Male	Female	Both sexes	Male	Female	Both sexes	Male	Female
1992	22,170	11,310	10,860	6,866	3,949	2,917	408	231	177	286	168	118
1993	21,667	10,813	10,854	7,275	4,172	3,103	424	235	189	333	176	157
1994	21,050	10,712	10,338	7,234	4,126	3,108	379	235	144	271	144	127
1995	19,824	9,962	9,862	7,298	4,219	3,079	388	220	168	297	164	133
1996	20,049	10,112	9,937	7,508	4,335	3,173	445	266	179	264	141	123
1997	19,331	9,832	9,499	7,798	4,539	3,259	393	234	159	253	133	120
1998	18,744	9,601	9,143	7,651	4,384	3,267	364	200	164	221	117	104
1999	19,543	10,023	9,520	7,791	4,416	3,375	375	221	154	219	108	111
2000	19,398	9,946	9,452	7,806	4,396	3,410	306	198	108	263	134	129
2001	18,884	9,581	9,303	7,761	4,326	3,435	263	153	110	234	119	115
2002	19,169	9,732	9,437	8,081	4,555	3,526	278	152	126	197	103	94
2003	18,518	9,448	9,070	8,310	4,638	3,672	230	127	103	205	110	95
2004	18,285	9,318	8,967	8,259	4,607	3,652	256	144	112	167	97	70
2005	17,924	9,094	8,830	8,422	4,733	3,689	237	139	98	173	88	85
2006	16,723	8,628	8,095	8,917	4,902	4,015	225	127	98	135	79	56
2007	16,190	8,264	7,926	8,323	4,648	3,675	248	130	118	157	92	65
2008	15,590	7,852	7,738	8,798	4,989	3,809	223	134	89	159	81	78
2009	14,623	7,357	7,266	8,987	5,094	3,893	195	108	87	133	79	54
2010	14,291	7,208	7,083	8,891	4,944	3,947	177	97	80	95	55	40
2011	14,002	7,075	6,927	8,951	5,119	3,832	177	96	81	136	69	67

Table 2.4(c) - Registered vital statistics by sex - Island of Rodrigues, 1992 - 2011

Year	Live births			Deaths			Infant deaths			Still births		
	Both sexes	Male	Female	Both sexes	Male	Female	Both sexes	Male	Female	Both sexes	Male	Female
1992	732	372	360	157	95	62	18	13	5	5	1	4
1993	662	339	323	158	80	78	14	12	2	4	2	2
1994	745	376	369	168	99	69	15	9	6	3	1	2
1995	725	357	368	167	91	76	16	8	8	2	1	1
1996	714	336	378	162	89	73	14	5	9	2	2	-
1997	681	343	338	188	107	81	13	7	6	4	3	1
1998	690	347	343	188	112	76	12	9	3	6	1	5
1999	768	384	384	153	90	63	21	8	13	7	5	2
2000	807	411	396	176	93	83	16	8	8	3	1	2
2001	812	416	396	222	122	100	19	12	7	10	7	3
2002	814	431	383	229	116	113	19	11	8	6	2	4
2003	825	433	392	210	116	94	20	6	14	15	11	4
2004	945	471	474	216	109	107	21	13	8	24	17	7
2005	896	460	436	224	130	94	11	7	4	12	4	8
2006	881	453	428	245	134	111	24	11	13	12	6	6
2007	844	412	432	175	101	74	13	8	5	15	8	7
2008	782	396	386	206	105	101	13	4	9	6	3	3
2009	721	401	320	237	132	105	10	6	4	5	2	3
2010	714	359	355	240	132	108	10	9	1	8	5	3
2011	699	363	336	219	117	102	12	6	6	3	3	-

SECTION 3

LIVE BIRTHS

Table 3.1 - Live births registered by month and sex - Republic of Mauritius ^{1/}, Island of Mauritius & Island of Rodrigues - 2011

Month	Republic of Mauritius			Island of Mauritius			Island of Rodrigues		
	Both sexes	Male	Female	Both sexes	Male	Female	Both sexes	Male	Female
January	1,191	599	592	1,143	570	573	48	29	19
February	1,113	540	573	1,068	522	546	45	18	27
March	1,307	651	656	1,240	616	624	67	35	32
April	1,221	625	596	1,168	601	567	53	24	29
May	1,314	688	626	1,241	645	596	73	43	30
June	1,286	636	650	1,236	611	625	50	25	25
July	1,243	627	616	1,177	586	591	66	41	25
August	1,356	711	645	1,290	674	616	66	37	29
September	1,274	650	624	1,208	617	591	66	33	33
October	1,210	603	607	1,145	580	565	65	23	42
November	1,182	590	592	1,131	564	567	51	26	25
December	1,004	518	486	955	489	466	49	29	20
Year	14,701	7,438	7,263	14,002	7,075	6,927	699	363	336

^{1/} excluding Agalega & St Brandon

Table 3.2 (a) - Live births by month of registration - Republic of Mauritius ^{1/}, 2002 - 2011

Month	2002	2003	2004	2005	2006	2007	2008	2009	2010	2011
January	1,687	1,750	1,606	1,526	1,413	1,387	1,439	1,327	1,315	1,191
February	1,523	1,501	1,382	1,456	1,301	1,040	1,312	1,161	1,177	1,113
March	1,641	1,654	1,819	1,761	1,559	1,448	1,373	1,425	1,413	1,307
April	1,758	1,741	1,678	1,629	1,488	1,568	1,390	1,363	1,277	1,221
May	1,868	1,697	1,778	1,659	1,618	1,694	1,426	1,293	1,335	1,314
June	1,612	1,659	1,659	1,598	1,686	1,527	1,405	1,304	1,318	1,286
July	1,775	1,805	1,703	1,573	1,454	1,543	1,429	1,366	1,363	1,243
August	1,655	1,554	1,647	1,821	1,590	1,538	1,416	1,325	1,314	1,356
September	1,665	1,673	1,634	1,582	1,491	1,420	1,395	1,318	1,269	1,274
October	1,767	1,648	1,575	1,537	1,496	1,474	1,387	1,233	1,098	1,210
November	1,509	1,225	1,413	1,390	1,369	1,227	1,209	1,195	1,131	1,182
December	1,523	1,436	1,336	1,288	1,139	1,168	1,191	1,034	995	1,004
Year	19,983	19,343	19,230	18,820	17,604	17,034	16,372	15,344	15,005	14,701

1/ excluding Agalega and St Brandon

Table 3.2 (b) - Live births by month of registration - Island of Mauritius, 2002 - 2011

Month	2002	2003	2004	2005	2006	2007	2008	2009	2010	2011
January	1,613	1,667	1,518	1,441	1,329	1,316	1,365	1,260	1,265	1,143
February	1,469	1,437	1,319	1,398	1,241	982	1,263	1,125	1,114	1,068
March	1,571	1,579	1,731	1,669	1,487	1,403	1,303	1,349	1,348	1,240
April	1,685	1,671	1,590	1,561	1,437	1,487	1,316	1,314	1,204	1,168
May	1,800	1,621	1,686	1,576	1,557	1,602	1,371	1,217	1,266	1,241
June	1,544	1,576	1,577	1,513	1,586	1,451	1,340	1,242	1,245	1,236
July	1,696	1,739	1,621	1,498	1,373	1,457	1,381	1,307	1,292	1,177
August	1,577	1,497	1,570	1,737	1,497	1,441	1,345	1,249	1,263	1,290
September	1,601	1,601	1,565	1,507	1,421	1,359	1,299	1,265	1,218	1,208
October	1,700	1,581	1,501	1,451	1,420	1,408	1,330	1,171	1,037	1,145
November	1,444	1,182	1,338	1,343	1,298	1,180	1,143	1,140	1,075	1,131
December	1,469	1,367	1,269	1,230	1,077	1,104	1,134	984	964	955
Year	19,169	18,518	18,285	17,924	16,723	16,190	15,590	14,623	14,291	14,002

Table 3.2(c) - Live births by month of registration - Island of Rodrigues, 2002 - 2011

Month	2002	2003	2004	2005	2006	2007	2008	2009	2010	2011
January	74	83	88	85	84	71	74	67	50	48
February	54	64	63	58	60	58	49	36	63	45
March	70	75	88	92	72	45	70	76	65	67
April	73	70	88	68	51	81	74	49	73	53
May	68	76	92	83	61	92	55	76	69	73
June	68	83	82	85	100	76	65	62	73	50
July	79	66	82	75	81	86	48	59	71	66
August	78	57	77	84	93	97	71	76	51	66
September	64	72	69	75	70	61	96	53	51	66
October	67	67	74	86	76	66	57	62	61	65
November	65	43	75	47	71	47	66	55	56	51
December	54	69	67	58	62	64	57	50	31	49
Year	814	825	945	896	881	844	782	721	714	699

Table 3.3 - Live births registered by geographical district - Republic of Mauritius ^{1/}, 2002 - 2011

Geographical district	2002	2003	2004	2005	2006	2007	2008	2009	2010	2011
Port Louis	2,532	2,373	2,239	2,026	1,937	1,878	1,799	1,727	1,560	1,751
Pamplemousses	2,095	1,966	2,071	2,109	1,973	1,894	1,853	1,753	1,652	1,719
Riviere du Rempart	1,724	1,715	1,743	1,499	1,514	1,524	1,450	1,342	1,244	1,161
Flacq	2,312	2,222	2,237	2,165	1,966	1,899	1,867	1,813	1,867	1,569
Grand Port	1,815	1,746	1,701	1,813	1,533	1,515	1,361	1,322	1,279	1,303
Savanne	1,135	1,057	1,079	1,084	970	964	896	808	860	799
Plaines Wilhems	5,275	5,102	4,897	4,860	4,558	4,441	4,293	3,975	3,988	3,769
Moka	1,194	1,164	1,143	1,130	1,101	1,010	948	867	758	976
Black River	1,087	1,173	1,175	1,238	1,171	1,065	1,123	1,016	1,083	955
Island of Mauritius	19,169	18,518	18,285	17,924	16,723	16,190	15,590	14,623	14,291	14,002
Island of Rodrigues	814	825	945	896	881	844	782	721	714	699
Republic of Mauritius	19,983	19,343	19,230	18,820	17,604	17,034	16,372	15,344	15,005	14,701

^{1/} excluding Agalega and St Brandon

Table 3.4 - Crude birth rate by geographical district - Republic of Mauritius ^{1/}, 2002 - 2011

Geographical district	2002	2003	2004	2005	2006	2007	2008	2009	2010	2011
Port Louis	19.5	18.2	17.2	15.5	14.9	14.4	13.9	13.3	12.1	13.6
Pamplemousses	16.6	15.3	16.0	16.1	14.9	14.1	13.7	12.8	12.0	12.4
Riviere du Rempart	16.9	16.6	16.7	14.3	14.3	14.3	13.5	12.4	11.4	10.6
Flacq	17.7	16.8	16.7	16.0	14.4	13.8	13.5	13.0	13.3	11.2
Grand Port	16.6	15.8	15.3	16.1	13.5	13.3	11.9	11.5	11.1	11.3
Savanne	16.7	15.5	15.7	15.7	13.9	13.8	12.8	11.5	12.2	11.3
Plaines Wilhems	14.4	13.8	13.1	13.0	12.1	11.7	11.3	10.4	10.4	9.8
Moka	15.5	14.9	14.5	14.3	13.8	12.6	11.8	10.7	9.3	12.0
Black River	17.0	17.9	17.5	18.0	16.6	14.8	15.3	13.6	14.3	12.4
Island of Mauritius	16.3	15.6	15.3	14.9	13.8	13.2	12.7	11.8	11.5	11.2
Island of Rodrigues^{2/}	22.5	22.6	25.8	24.3	23.8	22.6	20.8	19.1	18.9	18.4
Republic of Mauritius	16.5	15.8	15.6	15.1	14.1	13.5	12.9	12.0	11.7	11.4

1/ excluding Agalega and St. Brandon

2/ rates for Rodrigues are calculated for each specific year only

Table 3.5 - Live births registered by Municipal Council Area ^{1/} - Republic of Mauritius ^{2/}, 2002 - 2011

Municipal Council Area (MCA)	2002	2003	2004	2005	2006	2007	2008	2009	2010	2011
Port Louis	2,701	2,513	2,413	2,301	2,184	2,085	2,022	1,946	1,767	1,863
Beau Bassin/Rose Hill	1,509	1,448	1,470	1,396	1,308	1,292	1,262	1,123	1,164	1,034
Quatre-Bornes	1,074	1,063	959	941	921	902	877	851	828	829
Vacoas/Phoenix	1,489	1,487	1,379	1,437	1,301	1,277	1,213	1,138	1,091	1,100
Curepipe	1,157	1,069	1,047	1,040	977	911	910	837	881	760
Total urban	7,930	7,580	7,268	7,115	6,691	6,467	6,284	5,895	5,731	5,586
Total rural	12,053	11,763	11,962	11,705	10,913	10,567	10,088	8,728	9,274	9,115
Republic of Mauritius	19,983	19,343	19,230	18,820	17,604	17,034	16,372	15,344	15,005	14,701
Percentage urban	39.7	39.2	37.8	37.8	38.0	38.0	38.4	38.4	38.2	38.0

1/ Prior to 1st July 1991, figures by MCA are according to proclaimed boundaries altered in 1963 (Procl. No. 12 & 13), in 1965 (Procl. No. 23), and in 1967 (Procl. No. 2).

As from 1st July 1991, boundaries have been further enlarged (Procl. No 8 of 1990).

2/ excluding Agalega and Saint Brandon

Table 3.6 - Live births occurred by sex - Republic of Mauritius ^{1/}, Island of Mauritius & Island of Rodrigues, 2002 - 2011

Year	Republic of Mauritius			Island of Mauritius			Island of Rodrigues		
	Both sexes	Male	Female	Both sexes	Male	Female	Both sexes	Male	Female
2002	19,799	10,034	9,765	18,976	9,601	9,375	823	433	390
2003	19,165	9,802	9,363	18,355	9,381	8,974	810	421	389
2004	19,102	9,718	9,384	18,153	9,239	8,914	949	479	470
2005	18,578	9,468	9,110	17,707	9,023	8,684	871	445	426
2006	17,320	8,882	8,438	16,467	8,444	8,023	853	438	415
2007	16,894	8,618	8,276	16,046	8,207	7,839	848	411	437
2008	16,094	8,114	7,980	15,327	7,724	7,603	767	390	377
2009	15,259	7,732	7,527	14,556	7,339	7,217	703	393	310
2010	14,831	7,464	7,367	14,128	7,110	7,018	703	354	349
2011	14,626	7,385	7,241	13,914	7,029	6,885	712	356	356

1/ excluding Agalega and St. Brandon

Table 3.7(a) - Live births occurred by month and sex - Republic of Mauritius ^{1/}, 2009 - 2011

Month	2009			2010			2011		
	Both sexes	Male	Female	Both sexes	Male	Female	Both sexes	Male	Female
January	1,325	682	643	1,207	623	584	1,172	587	585
February	1,148	568	580	1,157	601	556	1,132	547	585
March	1,409	682	727	1,406	680	726	1,323	669	654
April	1,359	694	665	1,272	631	641	1,238	646	592
May	1,279	633	646	1,334	669	665	1,258	618	640
June	1,299	642	657	1,306	602	704	1,270	641	629
July	1,357	694	663	1,360	684	676	1,325	695	630
August	1,320	666	654	1,314	649	665	1,315	668	647
September	1,314	650	664	1,264	648	616	1,248	618	630
October	1,229	656	573	1,091	574	517	1,199	621	578
November	1,194	631	563	1,127	581	546	1,040	511	529
December	1,026	534	492	993	522	471	1,106	564	542
Year	15,259	7,732	7,527	14,831	7,464	7,367	14,626	7,385	7,241

1/ excluding Agalega & St Brandon

Table 3.7(b) - Live births occurred by month and sex - Island of Mauritius, 2009 - 2011

Month	2009			2010			2011		
	Both sexes	Male	Female	Both sexes	Male	Female	Both sexes	Male	Female
January	1,275	657	618	1,152	595	557	1,124	559	565
February	1,107	545	562	1,101	571	530	1,083	525	558
March	1,333	644	689	1,341	656	685	1,254	636	618
April	1,310	660	650	1,201	594	607	1,182	615	567
May	1,205	585	620	1,266	637	629	1,196	587	609
June	1,237	609	628	1,235	569	666	1,211	603	608
July	1,298	666	632	1,289	647	642	1,260	658	602
August	1,246	627	619	1,263	618	645	1,242	634	608
September	1,263	622	641	1,213	627	586	1,181	593	588
October	1,167	616	551	1,031	537	494	1,149	594	555
November	1,139	600	539	1,073	552	521	987	483	504
December	976	508	468	963	507	456	1,045	542	503
Year	14,556	7,339	7,217	14,128	7,110	7,018	13,914	7,029	6,885

Table 3.7(c) - Live births occurred by month and sex - Island of Rodrigues, 2009 - 2011

Month	2009			2010			2011		
	Both sexes	Male	Female	Both sexes	Male	Female	Both sexes	Male	Female
January	50	25	25	55	28	27	48	28	20
February	41	23	18	56	30	26	49	22	27
March	76	38	38	65	24	41	69	33	36
April	49	34	15	71	37	34	56	31	25
May	74	48	26	68	32	36	62	31	31
June	62	33	29	71	33	38	59	38	21
July	59	28	31	71	37	34	65	37	28
August	74	39	35	51	31	20	73	34	39
September	51	28	23	51	21	30	67	25	42
October	62	40	22	60	37	23	50	27	23
November	55	31	24	54	29	25	53	28	25
December	50	26	24	30	15	15	61	22	39
Year	703	393	310	703	354	349	712	356	356

Table 3.8(a) - Live births occurred by age of mother and live birth order - Republic of Mauritius ^{1/}, 2010 & 2011

Year	Age of mother	Live birth order						Total
		First	Second	Third	Fourth	Fifth	Sixth & over	
2010	15-19	1,409	210	20	-	1	-	1,640
	20-24	2,414	1,047	258	47	13	-	3,779
	25-29	2,246	1,649	506	127	21	5	4,554
	30-34	1,116	1,324	620	152	54	29	3,295
	35-39	346	393	307	121	36	25	1,228
	40-44	83	76	81	32	20	27	319
	45-49	5	2	4	3	2	-	16
	15 - 49	7,619	4,701	1,796	482	147	86	14,831
2011	15-19	1,301	262	10	1	-	1	1,575
	20-24	2,318	1,149	230	46	3	2	3,748
	25-29	2,010	1,637	477	123	40	15	4,302
	30-34	1,031	1,509	630	129	65	26	3,390
	35-39	353	451	309	103	36	28	1,280
	40-44	76	59	79	51	20	18	303
	45-49	8	5	6	2	1	6	28
	15 - 49	7,097	5,072	1,741	455	165	96	14,626

^{1/} excluding Agalega and St Brandon

Note: Live births occurring to mothers less than 15 years have been included in the age group (15-19) whilst those occurring to mothers aged 50 years and above in the age group (45-49). Births for age "Not stated" and birth order "Not stated" have been prorated. Consequently, the number of births occurred by birth order for the Island of Mauritius and Island of Rodrigues may not exactly add up to that for the Republic of Mauritius

Table 3.8(b) - Live births occurred by age of mother and live birth order - Island of Mauritius, 2010 & 2011

Year	Age of mother	Live birth order						Total
		First	Second	Third	Fourth	Fifth	Sixth & over	
2010	15-19	1,301	199	18	-	1	-	1,519
	20-24	2,312	999	238	45	12	-	3,606
	25-29	2,177	1,585	477	116	18	4	4,377
	30-34	1,086	1,262	591	141	51	27	3,158
	35-39	335	384	279	102	35	20	1,155
	40-44	78	74	73	31	18	23	297
	45-49	5	2	4	3	2	-	16
	15 - 49	7,294	4,505	1,680	438	137	74	14,128
2011	15-19	1,209	252	10	1	-	1	1,473
	20-24	2,232	1,099	217	45	3	2	3,598
	25-29	1,952	1,548	439	109	40	13	4,101
	30-34	1,005	1,448	587	121	60	24	3,245
	35-39	344	432	289	88	30	24	1,207
	40-44	73	52	73	41	14	13	266
	45-49	8	5	5	2	1	3	24
	15 - 49	6,823	4,836	1,620	407	148	80	13,914

Note: Live births occurring to mothers less than 15 years have been included in the age group (15 -19) whilst those occurring to mothers aged 50 years and above in the age group (45 - 49). Births for age "Not stated" and birth order "Not stated" have been prorated.

Table 3.8(c) - Live births occurred by age of mother and live birth order - Island of Rodrigues, 2010 & 2011

Year	Age of mother	Live birth order						Total
		First	Second	Third	Fourth	Fifth	Sixth & over	
2010	15-19	108	11	2	-	-	-	121
	20-24	102	48	20	2	1	-	173
	25-29	69	64	29	11	3	1	177
	30-34	30	62	29	11	3	2	137
	35-39	11	9	28	19	1	5	73
	40-44	5	2	8	1	2	4	22
	45-49	-	-	-	-	-	-	-
	15 - 49	325	196	116	44	10	12	703
2011	15-19	92	10	-	-	-	-	102
	20-24	86	50	13	1	-	-	150
	25-29	58	89	38	14	-	2	201
	30-34	26	61	43	8	5	2	145
	35-39	9	19	20	15	6	4	73
	40-44	3	7	6	10	6	5	37
	45-49	-	-	1	-	-	3	4
	15 - 49	274	236	121	48	17	16	712

Note: Live births occurring to mothers less than 15 years have been included in the age group (15 -19) whilst those occurring to mothers aged 50 years and above in the age group (45 - 49). Births for age "Not stated" and birth order "Not stated" have been prorated.

Table 3.9(a) - Age specific fertility rates ^{1/} by age of mother and live birth order - Republic of Mauritius ^{2/}, 1990 & 2000

Year	Age of mother	Live birth order						Total
		First	Second	Third	Fourth	Fifth	Sixth & over	
1 9 9 0	15 - 19	37.9	6.7	0.6*	-	-	-	45.2
	20 - 24	87.9	47.6	9.6	1.8	0.3*	-	147.2
	25 - 29	50.7	51.8	24.8	7.9	2.2	0.7	138.1
	30 - 34	15.6	26.3	21.3	10.1	4.2	2.9	80.4
	35 - 39	5.7	7.7	10.2	7.2	3.6	4.7	39.1
	40 - 44	1.6	1.8	2.3	1.3	1.6	2.8	11.4
	45 - 49	0.3*	-	0.2*	0.4*	0.3*	0.6*	1.8
G.F.R	15 - 49	34.1	24.1	11.3	4.5	1.8	1.6	77.4
2 0 0 0	15 - 19	33.0	5.5	0.4*	-	-	-	38.9
	20 - 24	75.9	38.3	6.2	1.0	0.1*	-	121.5
	25 - 29	43.2	54.7	17.4	4.2	0.7	0.2*	120.4
	30 - 34	15.7	31.1	18.9	6.2	1.9	1.3	75.1
	35 - 39	6.3	11.1	8.8	4.5	1.7	1.8	34.2
	40 - 44	1.3	2.0	1.8	1.5	0.7	0.8	8.1
	45 - 49	0.1*	0.1*	0.1*	0.1*	-	0.2*	0.6*
G.F.R	15 - 49	27.0	21.3	7.9	2.5	0.8	0.6	60.1

1/ in calculating the rates, live births occurring to mothers aged less than 15 years have been included in the age group (15-19) whilst those occurring to mothers aged 50 years and above in the age group (45-49). Births for age "Not stated" and birth order "Not stated" have been prorated.

2/ excluding Agalega and St Brandon

* rates based on a small number of events (<30)

Table 3.9(b) - Age specific fertility rates ^{1/} by age of mother and live birth order, Island of Mauritius, 1990 & 2000

Year	Age of mother	Live birth order						Total
		First	Second	Third	Fourth	Fifth	Sixth & over	
1	15 - 19	37.0	6.5	0.6*	-	-	-	44.1
	20 - 24	88.0	47.5	9.4	1.7	0.3*	-	146.9
	25 - 29	51.2	52.1	24.5	7.4	1.9	0.6	137.7
	30 - 34	15.7	26.6	21.3	10.0	3.7	2.5	79.8
	35 - 39	5.7	7.9	10.2	7.0	3.5	4.1	38.4
	40 - 44	1.5	1.8	2.3	1.2	1.6	2.3	10.7
	45 - 49	0.3*	-	0.1*	0.4*	0.2*	0.4*	1.4
G.F.R	15 - 49	34.0	24.2	11.2	4.3	1.6	1.4	76.7
2	15 - 19	32.0	5.2	0.5	-	-	-	37.7
	20 - 24	75.9	38.4	6.3	0.9	0.1*	-	121.6
	25 - 29	43.4	54.3	17.0	4.0	0.7	0.2*	119.6
	30 - 34	15.8	31.3	18.5	5.9	1.8	1.1	74.4
	35 - 39	6.4	11.1	8.7	4.2	1.5	1.5	33.4
	40 - 44	1.3	2.0	1.7	1.4	0.6	0.5	7.5
	45 - 49	0.2*	0.1*	0.1*	0.1*	-	0.1*	0.6*
G.F.R	15 - 49	26.8	21.3	7.7	2.4	0.7	0.5	59.4

^{1/} in calculating the rates, live births occurring to mothers aged less than 15 years have been included in the age group (15-19) whilst those occurring to mothers aged 50 years and above in the age group (45-49). Births for age "Not stated" and birth order "Not stated" have been prorated.

* rates based on a small number of events (<30)

Table 3.9(c) - Age specific fertility rates ^{1/} by age of mother and live birth order - Island of Rodrigues, 1990 & 2000

Year	Age of mother	Live birth order						Total
		First	Second	Third	Fourth	Fifth	Sixth & over	
1990	15 - 19	62.3	11.4	1.5*	-	-	-	75.2
	20 - 24	75.4	48.4	21.4	5.4*	1.5*	-	152.2
	25 - 29	22.8	46.6	37.2	24.8	12.6	6.3*	150.3
	30 - 34	6.5*	15.2	19.5	18.9	23.9	26.7	110.7
	35 - 39	4.7*	4.7*	8.9*	13.6	11.5	51.1	94.5
	40 - 44	4.2*	2.1*	3.8*	2.2*	4.2*	30.3	46.8
	45 - 49	-	-	0.5*	0.9*	2.4*	4.8*	8.6
G.F.R	15 - 49	35.3	22.5	14.4	9.2	7.2	12.4	101.0
2000	15 - 19	53.2	11.4*	0.4*	-	-	-	65.0
	20 - 24	76.0	35.7	3.9*	1.7*	-	-	117.3
	25 - 29	38.1	66.8	30.9	8.6*	1.4*	-	145.8
	30 - 34	12.1*	21.7*	37.8	20.1*	4.8*	6.4*	102.9
	35 - 39	2.5*	10.2*	12.8*	19.6*	7.7*	14.5*	67.3
	40 - 44	1.0*	2.9*	5.8*	4.8*	4.8*	14.4*	33.7
	45 - 49	-	-	-	-	-	4.1*	4.1*
G.F.R	15 - 49	34.1	23.3	12.3	7.0	2.3	4.5	83.5

1/ in calculating the rates, live births occurring to mothers aged less than 15 years have been included in the age group (15-19) whilst those occurring to mothers aged 50 years and above in the age group (45-49). Births for age "Not stated" and birth order "Not stated" have been prorated.

* rates based on a small number of events (<30)

Table 3.10(a) - Age specific fertility rates ^{1/} by age of mother and live birth order - Republic of Mauritius ^{2/}, 2010 & 2011

Year	Age of mother	Live birth order						Total
		First	Second	Third	Fourth	Fifth	Sixth & over	
2010	15 - 19	26.3	3.9	0.4*	0.0*	0.0*	0.0*	30.6
	20 - 24	50.2	21.8	5.4	1.0	0.3*	0.0*	78.7
	25 - 29	45.0	33.0	10.1	2.5	0.4	0.1*	91.1
	30 - 34	20.2	23.9	11.2	2.8	1.0	0.5*	59.6
	35 - 39	7.4	8.5	6.6	2.6	0.8	0.5*	26.4
	40 - 44	1.7	1.6	1.7	0.6	0.4*	0.5*	6.5
	45 - 49	0.1*	0.0*	0.1*	0.1*	0.0*	0.0*	0.3*
G.F.R	15 - 49	21.7	13.4	5.1	1.4	0.4	0.2	42.2
2011	15 - 19	24.6	5.0	0.2*	0.0*	0.0*	0.0*	29.8
	20 - 24	46.6	23.1	4.6	0.9	0.1*	0.0*	75.3
	25 - 29	42.1	34.3	10.0	2.6	0.8	0.3*	90.1
	30 - 34	18.3	26.8	11.2	2.3	1.1	0.5*	60.2
	35 - 39	7.4	9.5	6.5	2.2	0.8	0.6*	27.0
	40 - 44	1.6	1.2	1.7	1.1	0.4*	0.4*	6.4
	45 - 49	0.2*	0.1*	0.1*	0.1*	0.0*	0.1*	0.6*
G.F.R	15 - 49	20.1	14.4	4.9	1.3	0.5	0.3	41.5

1/ in calculating the rates, live births occurring to mothers less than 15 years have been included in the age group (15-19) whilst those occurring to mothers aged 50 years and above in the age group (45 - 49). Births for age "Not stated" and birth order "Not stated" have been prorated.

2/ excluding Agalega and St Brandon

* rates based on a small number of events (<30)

Table 3.10(b) - Age specific fertility rates ^{1/} by age of mother and live birth order - Island of Mauritius, 2010 & 2011

Year	Age of mother	Live birth order						Total
		First	Second	Third	Fourth	Fifth	Sixth & over	
2010	15 - 19	25.1	3.8	0.4*	0.0*	0.0*	0.0*	29.3
	20 - 24	50.0	21.6	5.1	1.0	0.2*	0.0*	77.9
	25 - 29	45.3	33.0	9.9	2.4	0.4*	0.1*	91.1
	30 - 34	20.1	23.4	10.9	2.6	0.9	0.5*	58.4
	35 - 39	7.4	8.4	6.1	2.2	0.8	0.4*	25.3
	40 - 44	1.6	1.5	1.5	0.7	0.4*	0.5*	6.2
	45 - 49	0.1*	0.0*	0.1*	0.1*	0.0*	0.0*	0.3*
G.F.R	15 - 49	21.3	13.2	4.9	1.3	0.4	0.2	41.3
2011	15 - 19	23.7	5.0	0.2*	0.0*	0.0*	0.0*	28.9
	20 - 24	46.5	22.9	4.5	0.9	0.1*	0.1*	75.0
	25 - 29	42.5	33.7	9.5	2.4	0.9	0.3*	89.3
	30 - 34	18.3	26.3	10.7	2.2	1.1	0.4*	59.0
	35 - 39	7.4	9.3	6.2	1.9	0.7	0.5*	26.0
	40 - 44	1.6	1.1	1.5	0.9	0.3*	0.3*	5.7
	45 - 49	0.2*	0.1*	0.1*	0.0*	0.0*	0.1*	0.5*
G.F.R	15 - 49	19.9	14.1	4.8	1.2	0.4	0.2	40.6

1/ in calculating the rates, live births occurring to mothers less than 15 years have been included in the age group (15-19) whilst those occurring to mothers aged 50 years and above in the age group (45 - 49). Births for age "Not stated" and birth order "Not stated" have been prorated.

* rates based on a small number of events (<30)

Table 3.11 - Age-specific fertility rates ^{1/} by age of mother - Republic of Mauritius ^{2/} and Island of Mauritius, 2002 - 2011

Age group	2002	2003	2004	2005	2006	2007	2008	2009	2010	2011
Republic of Mauritius										
15 - 19	37.2	37.1	37.8	35.1	33.9	35.4	33.9	32.6	30.6	29.8
20 - 24	115.8	109.7	109.9	105.9	97.1	94.3	88.7	82.2	78.7	75.3
25 - 29	117.2	110.6	113.0	111.4	105.8	101.7	97.3	91.2	91.1	90.1
30 - 34	73.0	71.8	70.4	71.7	64.7	64.0	61.8	60.7	59.6	60.2
35 - 39	34.9	35.8	33.2	30.9	29.9	28.7	27.4	26.1	26.4	27.0
40 - 44	8.9	8.7	8.3	9.1	7.7	8.0	7.1	7.2	6.5	6.4
45 - 49	0.5	0.6	0.7	0.5	0.6	0.4	0.3	0.5	0.3	0.6
15 - 49	58.8	56.3	55.8	53.9	50.0	48.6	46.0	43.5	42.2	41.5
Island of Mauritius										
15 - 19	36.2	35.8	35.9	33.5	32.4	34.2	32.9	31.4	29.3	28.9
20 - 24	114.9	109.7	109.0	105.4	96.6	94.2	88.4	82.2	77.9	75.0
25 - 29	116.9	109.9	111.8	110.6	104.3	100.4	96.1	91.1	91.1	89.3
30 - 34	72.2	70.7	69.0	69.9	63.5	62.1	60.5	59.5	58.4	59.0
35 - 39	33.9	34.9	31.8	30.1	28.7	27.4	26.5	25.0	25.3	26.0
40 - 44	8.7	8.2	7.9	8.8	7.4	7.5	6.8	6.7	6.2	5.7
45 - 49	0.5	0.6	0.6	0.4	0.6	0.4	0.3	0.5	0.3	0.5
15 - 49	57.7	55.5	54.6	52.9	48.9	47.5	45.1	42.7	41.3	40.6

1/ In calculating the rates, live births occurred to mothers less than 15 years have been included in the age group (15-19) whilst those occurring to mothers aged 50 years and over in the age group (45-49). Births for age "Not stated" and birth order "Not stated" have been prorated.

2/ excluding Agalega and St Brandon

Figure 5 - Age specific fertility rates - Republic of Mauritius, 2002 - 2011

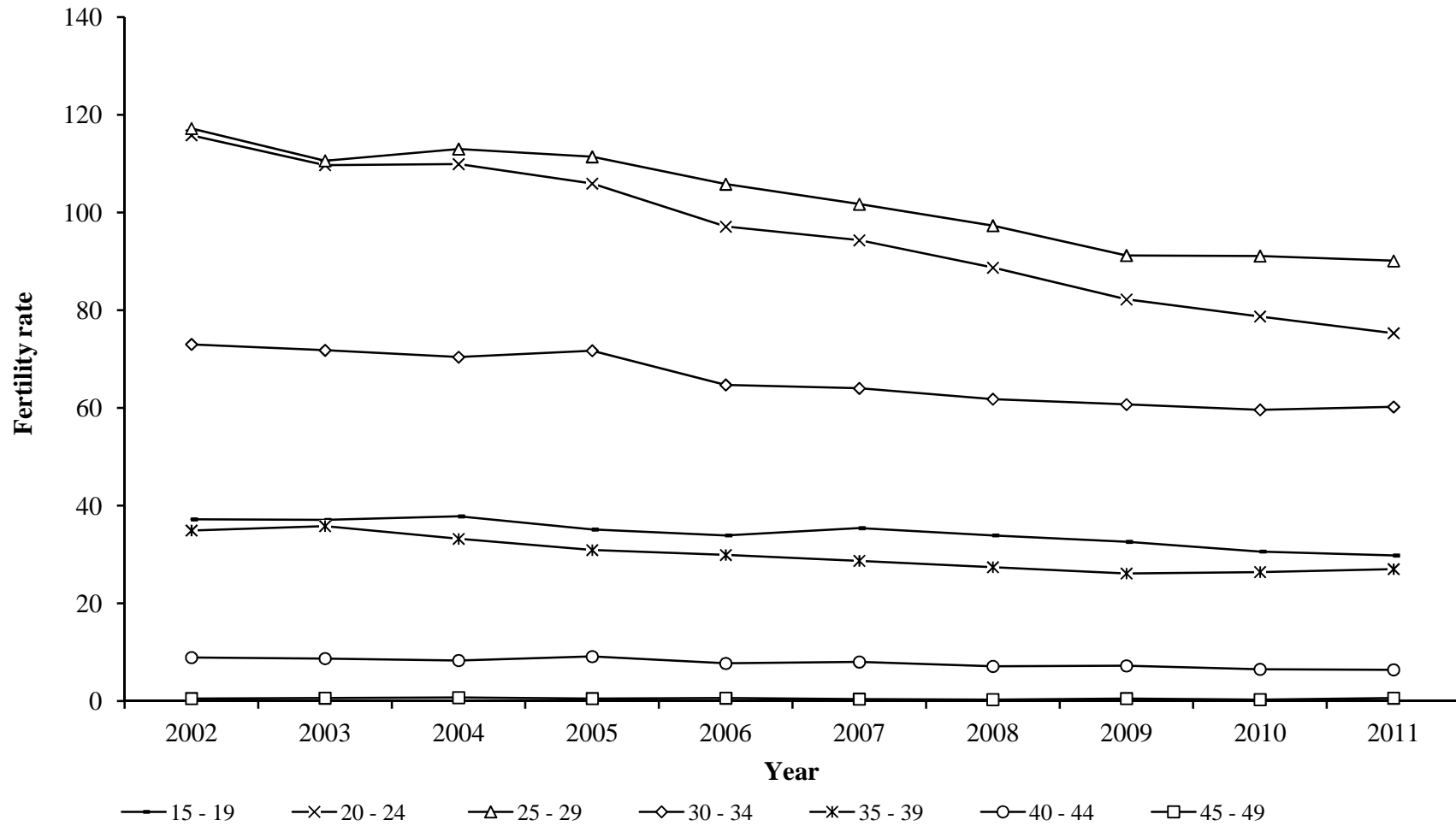

Table 3.12 - Fertility rates - Republic of Mauritius ^{1/} and Island of Mauritius, 2002 - 2011

Fertility rates	2002	2003	2004	2005	2006	2007	2008	2009	2010	2011
Republic of Mauritius										
Crude birth rate	16.5	15.8	15.6	15.1	14.1	13.5	12.9	12.0	11.7	11.4
General fertility rate	58.47	56.30	55.78	53.95	49.98	48.58	46.01	43.47	42.17	41.54
Total fertility rate	1.94	1.87	1.87	1.82	1.70	1.66	1.58	1.50	1.47	1.45
Gross reproduction rate	0.96	0.91	0.92	0.90	0.83	0.81	0.79	0.74	0.73	0.72
Net reproduction rate	0.93	0.89	0.89	0.87	0.81	0.79	0.77	0.72	0.71	0.70
Island of Mauritius										
Crude birth rate	16.3	15.6	15.3	14.9	13.8	13.2	12.7	11.8	11.5	11.2
General fertility rate	57.69	55.51	54.58	52.92	48.90	47.48	45.08	42.65	41.31	40.63
Total fertility rate	1.92	1.85	1.83	1.79	1.67	1.63	1.56	1.48	1.44	1.42
Gross reproduction rate	0.95	0.90	0.90	0.88	0.81	0.80	0.77	0.73	0.72	0.70
Net reproduction rate	0.92	0.88	0.88	0.86	0.79	0.78	0.75	0.72	0.70	0.69

1/ excluding Agalega and St Brandon

Figure 6 - Selected fertility rates - Republic of Mauritius, 2002 - 2011

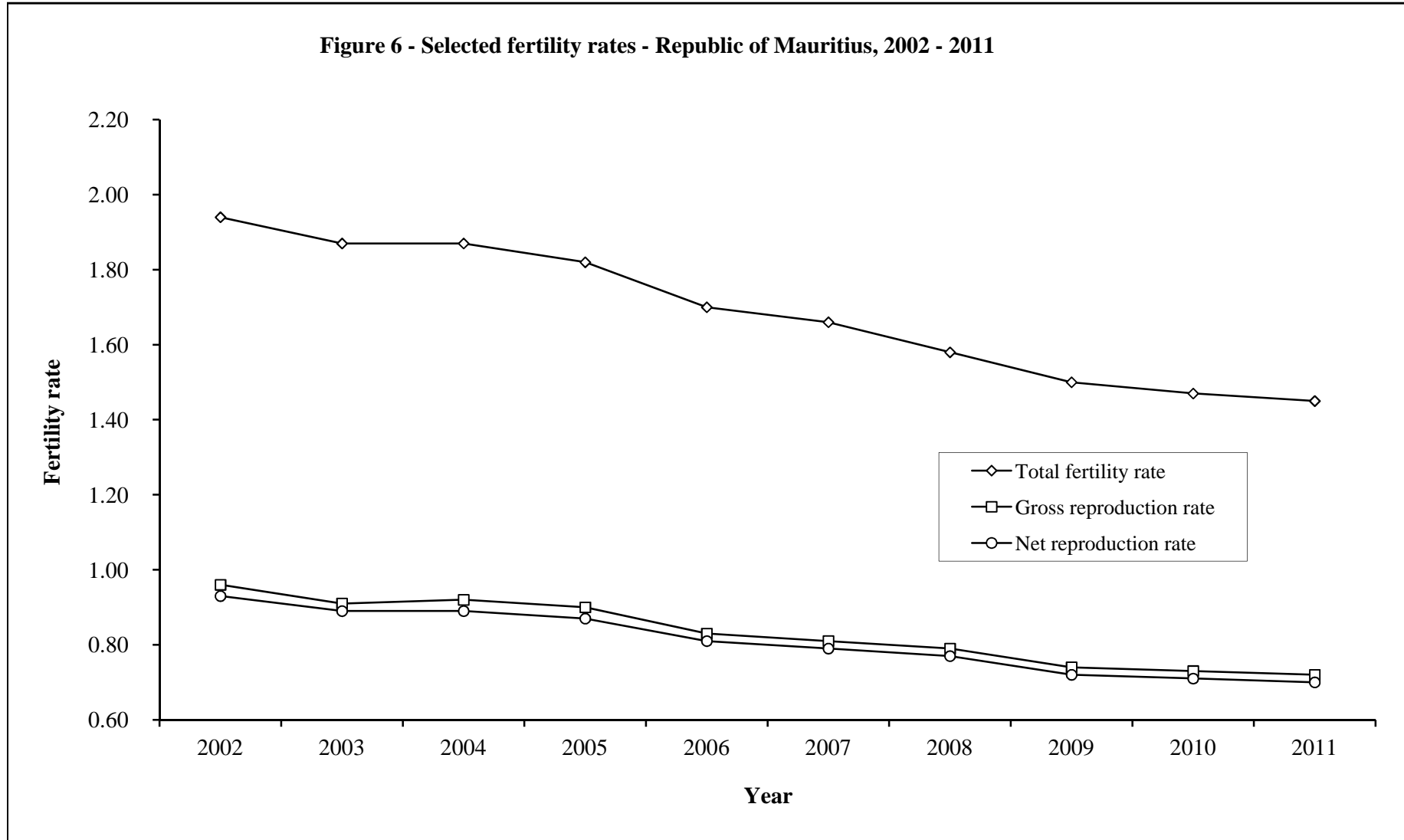

Table 3.13 - Fertility rates ^{1/} - Island of Rodrigues, 1997 - 2011

	1997	1998	1999	2000 ^{2/}	2001	2002	2003	2004	2005	2006	2007	2008	2009	2010 ^{3/}	2011 ^{4/}
Crude birth rate	19.8	20.2	21.3	22.2	22.5	22.4	23.6	24.2	24.6	24.2	22.4	20.8	19.6	18.8	18.4
General fertility rate	73.24	74.87	77.37	82.60	83.71	83.69	88.11	89.23	91.00	87.53	84.46	79.33	74.50	72.92	73.72
Total fertility rate	2.38	2.39	2.48	2.63	2.67	2.65	2.81	2.86	2.91	2.85	2.72	2.58	2.39	2.36	2.38
Gross reproduction rate	1.21	1.19	1.23	1.29	1.28	1.27	1.36	1.40	1.43	1.42	1.35	1.25	1.14	1.13	1.19
Net reproduction rate	1.14	1.12	1.16	1.25	1.24	1.23	1.31	1.35	1.38	1.37	1.31	1.21	1.10	1.09	1.15
Female population aged (15 - 49) years	9,358	9,568	9,802	9,662	9,673	9,687	9,768	9,825	9,791	9,795	9,741	9,740	9,723	9,682	9,658
<u>Age specific fertility rate:</u>															
Age of mother (years)															
15 - 19	47.4	50.7	52.2	64.8	63.7	65.9	69.3	74.0	78.3	71.2	68.3	65.1	65.7	61.8	55.6
20 - 24	95.9	97.8	99.3	120.8	126.6	123.0	125.1	117.6	117.5	106.7	99.7	90.0	90.2	89.4	83.6
25 - 29	113.7	120.8	125.6	141.2	136.1	131.0	138.9	144.8	150.4	144.4	139.3	119.6	104.0	97.8	110.7
30 - 34	107.5	109.0	115.0	101.6	104.8	106.7	119.9	124.5	127.4	135.8	124.3	124.6	114.9	110.3	104.5
35 - 39	74.8	64.4	67.3	66.7	73.6	76.5	82.2	83.0	82.8	83.2	83.2	84.2	73.5	77.0	77.0
40 - 44	31.4	31.7	33.6	28.0	24.8	23.2	23.4	24.2	22.8	25.7	26.9	30.5	28.8	32.6	41.6
45 - 49	4.9	3.4	2.6	3.7	4.0	3.6	3.0	3.0	2.6	2.6	1.5	1.8	0.7	2.1	4.1

1/ because of the small number of events, the rates have been calculated by taking an average of events for three years in order to remove out wide fluctuations in the yearly data

2/ rates have been calculated using census figures

3/ revised

4/ for the year 2011 only

Table 3.14(a) - Live births occurred by duration of union - Republic of Mauritius ^{1/}, 2002 - 2011

Duration of union(years)	2002	2003	2004	2005	2006	2007	2008	2009	2010	2011
< 1 year	1,530	1,460	1,475	1,486	1,553	1,677	1,741	1,170	1,093	1,815
1 year	3,266	3,084	3,088	2,648	2,911	2,694	2,783	2,731	2,553	2,718
2 years	2,095	1,999	1,937	1,670	1,868	1,721	1,861	1,729	1,786	1,898
3 years	1,652	1,712	1,564	1,312	1,450	1,454	1,341	1,276	1,298	1,344
4 years	1,458	1,395	1,431	1,262	1,236	1,233	1,121	1,111	1,101	1,150
5 years	1,311	1,270	1,273	1,133	1,192	1,056	968	939	1,011	1,087
6 years	1,102	1,083	1,054	976	1,023	929	820	798	813	856
7 years	875	900	872	791	786	830	724	624	678	714
8 years	760	767	762	638	633	632	663	581	543	537
9 years	649	610	594	492	505	492	499	500	434	457
10 - 14 years	1,859	1,804	1,721	1,390	1,404	1,226	1,264	1,166	1,214	1,246
15 - 19 years	519	526	543	420	423	400	399	330	338	350
20 years & over	138	133	100	97	95	87	83	74	83	88
Not stated	2,585	2,422	2,688	4,263	2,241	2,463	1,827	2,230	1,886	366
Total	19,799	19,165	19,102	18,578	17,320	16,894	16,094	15,259	14,831	14,626

1/ excluding Agalega and St. Brandon

Table 3.14(b) - Live births occurred by duration of union - Island of Mauritius, 2002 - 2011

Duration of union(years)	2002	2003	2004	2005	2006	2007	2008	2009	2010	2011
< 1 year	1,433	1,376	1,381	1,448	1,507	1,648	1,714	1,164	1,074	1,750
1 year	3,172	3,010	2,961	2,607	2,817	2,658	2,751	2,719	2,520	2,637
2 years	2,047	1,956	1,886	1,646	1,804	1,692	1,842	1,723	1,764	1,840
3 years	1,624	1,683	1,534	1,298	1,389	1,428	1,324	1,273	1,285	1,306
4 years	1,424	1,366	1,393	1,242	1,189	1,212	1,103	1,106	1,078	1,117
5 years	1,286	1,245	1,231	1,107	1,148	1,025	953	932	994	1,056
6 years	1,079	1,055	1,024	953	982	901	804	796	796	824
7 years	855	876	852	767	743	813	701	618	666	679
8 years	741	749	734	624	615	616	653	576	531	508
9 years	633	589	576	484	490	481	489	494	423	441
10 - 14 years	1,811	1,744	1,665	1,356	1,333	1,190	1,237	1,150	1,176	1,186
15 - 19 years	478	493	496	401	399	387	389	325	322	334
20 years & over	122	110	89	90	86	78	80	69	76	76
Not stated	2,271	2,103	2,331	3,684	1,965	1,917	1,287	1,611	1,423	160
Total	18,976	18,355	18,153	17,707	16,467	16,046	15,327	14,556	14,128	13,914

Table 3.14(c) - Live births occurred by duration of union - Island of Rodrigues, 2002- 2011

Duration of union (years)	2002	2003	2004	2005	2006	2007	2008	2009	2010	2011
< 1 year	97	84	94	38	46	29	27	6	19	65
1 year	94	74	127	41	94	36	32	12	33	81
2 years	48	43	51	24	64	29	19	6	22	58
3 years	28	29	30	14	61	26	17	3	13	38
4 years	34	29	38	20	47	21	18	5	23	33
5 years	25	25	42	26	44	31	15	7	17	31
6 years	23	28	30	23	41	28	16	2	17	32
7 years	20	24	20	24	43	17	23	6	12	35
8 years	19	18	28	14	18	16	10	5	12	29
9 years	16	21	18	8	15	11	10	6	11	16
10 - 14 years	48	60	56	34	71	36	27	16	38	60
15 - 19 years	41	33	47	19	24	13	10	5	16	16
20 years & over	16	23	11	7	9	9	3	5	7	12
Not stated	314	319	357	579	276	546	540	619	463	206
Total	823	810	949	871	853	848	767	703	703	712

Table 3.15 (a) - Live births occurred by interval since previous live birth and live birth order - Republic of Mauritius ^{1/}, 2011

Year	Interval since previous live birth	Total	Live birth order								
			First ^{2/}	Second	Third	Fourth	Fifth	Sixth	Seventh	Eighth & over	Not stated
2010	< 1 year	1,780	1,522	82	19	8	2	1	-	-	146
	1 year	3,501	2,231	771	176	77	23	11	3	10	199
	2 years	2,469	1,174	836	201	68	31	13	3	5	138
	3 years	1,674	571	731	212	42	23	4	5	-	86
	4 years	1,256	348	604	195	36	14	8	1	-	50
	5 years	1,019	260	504	163	35	13	3	-	4	37
	6 years & over	2,679	416	1,212	669	157	50	10	9	2	154
	Not stated	248	104	6	4	2	-	1	-	-	131
	Total	14,626	6,626	4,746	1,639	425	156	51	21	21	941

1/ excluding Agalega and St Brandon

2/ interval since union started

Table 3.15 (b) - Live births occurred by interval since previous live birth and live birth order - Island of Mauritius, 2011

Year	Interval since previous live birth	Total	Live birth order								
			First ^{1/}	Second	Third	Fourth	Fifth	Sixth	Seventh	Eighth & over	Not stated
2010	< 1 year	1,722	1,467	82	18	8	2	1	-	-	144
	1 year	3,374	2,135	752	171	74	21	11	3	10	197
	2 years	2,383	1,137	815	189	61	29	8	3	4	137
	3 years	1,614	571	695	199	35	21	3	4	-	86
	4 years	1,196	341	575	177	34	12	6	1	-	50
	5 years	958	257	470	148	31	9	3	-	3	37
	6 years & over	2,513	413	1,128	618	138	45	8	8	1	154
	Not stated	154	25	3	-	-	-	-	-	-	126
Total	13,914	6,346	4,520	1,520	381	139	40	19	18	931	

1/ interval since union started

Table 3.15 (c) - Live births occurred by interval since previous live birth and live birth order - Island of Rodrigues, 2011

Year	Interval since previous live birth	Total	Live birth order								
			First ^{1/}	Second	Third	Fourth	Fifth	Sixth	Seventh	Eighth & over	Not stated
2011	< 1 year	58	55	-	1	-	-	-	-	-	2
	1 year	127	96	19	5	3	2	-	-	2	
	2 years	86	37	21	12	7	2	5	-	1	
	3 years	60	0	36	13	7	2	1	1	-	
	4 years	60	7	29	18	2	2	2	-	-	
	5 years	61	3	34	15	4	4	-	-	1	
	6 years & over	166	3	84	51	19	5	2	1	1	
	Not stated	94	79	3	4	2	0	1	-	-	
Total	712	280	226	119	44	17	11	2	3	10	

1/ interval since union started

Table 3.16(a) - Live births occurred by age of mother and age of father - Republic of Mauritius ^{1/}, 2010 & 2011

Year	Age of mother	Age of father											Total	
		< 20	20-24	25-29	30-34	35-39	40-44	45-49	50-54	55-59	60-64	65 +		Not stated
2010	< 15	8	6	1	1	-	-	-	-	-	-	-	7	23
	15-19	178	641	404	156	43	5	2	3	1	1	-	159	1,593
	20-24	52	666	1,480	1,074	236	40	11	5	5	2	1	158	3,730
	25-29	10	136	1,201	1,999	793	173	52	20	4	1	1	107	4,497
	30-34	2	34	243	1,092	1,129	510	123	29	9	5	1	76	3,253
	35-39	1	11	45	148	354	386	169	41	7	2	-	47	1,211
	40-44	-	1	9	20	41	94	85	30	9	1	-	24	314
	45-49	-	-	-	1	-	2	5	6	1	-	-	-	15
2011	50 +	-	-	-	-	-	-	-	-	1	-	-	-	1
	Not stated	5	16	24	19	14	5	5	4	-	-	-	102	194
	Total	256	1,511	3,407	4,510	2,610	1,215	452	138	37	12	3	680	14,831
2011	< 15	8	8	1	-	-	-	-	-	-	-	-	8	25
	15-19	159	622	346	172	39	12	4	5	-	-	-	171	1,530
	20-24	40	729	1,455	1,037	227	35	21	6	3	-	1	150	3,704
	25-29	8	141	1,035	2,001	749	159	44	17	5	1	-	90	4,250
	30-34	4	48	253	1,190	1,174	444	109	28	11	5	2	82	3,350
	35-39	-	15	43	158	399	368	195	30	10	4	1	41	1,264
	40-44	-	1	10	20	39	90	78	34	7	3	1	16	299
	45-49	-	-	1	-	5	2	5	8	1	-	-	3	25
2012	50 +	-	-	1	-	-	-	-	-	-	-	2	-	3
	Not stated	4	18	21	16	8	5	7	2	1	-	-	94	176
	Total	223	1,582	3,166	4,594	2,640	1,115	463	130	38	13	7	655	14,626

1/ excluding Agalega and St. Brandon

Table 3.16(b) - Live births occurred by age of mother and age of father - Island of Mauritius, 2010 & 2011

Year	Age of mother	Age of father											Total	
		< 20	20-24	25-29	30-34	35-39	40-44	45-49	50-54	55-59	60-64	65 +		Not stated
2010	< 15	7	5	1	1	-	-	-	-	-	-	-	7	21
	15-19	174	597	385	148	38	5	2	3	1	1	-	129	1,483
	20-24	49	643	1,424	1,042	228	38	11	5	5	2	1	123	3,571
	25-29	10	129	1,163	1,952	769	169	49	18	3	1	-	71	4,334
	30-34	2	33	231	1,052	1,100	495	118	28	9	4	1	54	3,127
	35-39	1	10	42	140	341	370	161	39	7	2	-	31	1,144
	40-44	-	1	8	17	40	92	78	30	8	1	-	19	294
	45-49	-	-	-	1	-	2	5	6	1	-	-	-	15
	50 +	-	-	-	-	-	-	-	-	1	-	-	-	1
Not stated	5	14	12	12	5	3	3	2	-	-	-	82	138	
Total	248	1,432	3,266	4,365	2,521	1,174	427	131	35	11	2	516	14,128	
2011	< 15	8	8	1	-	-	-	-	-	-	-	-	6	23
	15-19	152	593	329	164	36	10	4	5	-	-	-	141	1,434
	20-24	39	698	1,408	1,008	222	32	21	5	2	-	-	125	3,560
	25-29	8	131	981	1,930	728	154	40	16	5	1	-	63	4,057
	30-34	4	45	236	1,156	1,131	429	100	28	9	5	2	66	3,211
	35-39	-	12	38	151	381	351	188	29	9	4	1	30	1,194
	40-44	-	1	10	19	34	80	70	30	7	2	1	9	263
	45-49	-	-	1	-	5	1	5	7	1	-	-	1	21
	50 +	-	-	1	-	-	-	-	-	-	-	2	-	3
Not stated	4	16	18	13	8	5	5	-	1	-	-	78	148	
Total	215	1,504	3,023	4,441	2,545	1,062	433	120	34	12	6	519	13,914	

Table 3.16(c) - Live births occurred by age of mother and age of father - Island of Rodrigues, 2010 & 2011

Year	Age of mother	Age of father											Total	
		< 20	20-24	25-29	30-34	35-39	40-44	45-49	50-54	55-59	60-64	65 +		Not stated
2010	< 15	1	1	-	-	-	-	-	-	-	-	-	-	2
	15-19	4	44	19	8	5	-	-	-	-	-	-	30	110
	20-24	3	23	56	32	8	2	-	-	-	-	-	35	159
	25-29	-	7	38	47	24	4	3	2	1	-	1	36	163
	30-34	-	1	12	40	29	15	5	1	-	1	-	22	126
	35-39	-	1	3	8	13	16	8	2	-	-	-	16	67
	40-44	-	-	1	3	1	2	7	-	1	-	-	5	20
	45-49	-	-	-	-	-	-	-	-	-	-	-	-	-
	50 +	-	-	-	-	-	-	-	-	-	-	-	-	-
Not stated	-	2	12	7	9	2	2	2	-	-	-	20	56	
Total	8	79	141	145	89	41	25	7	2	1	1	164	703	
2011	< 15	-	-	-	-	-	-	-	-	-	-	-	2	2
	15-19	7	29	17	8	3	2	-	-	-	-	-	30	96
	20-24	1	31	47	29	5	3	-	1	1	-	1	25	144
	25-29	-	10	54	71	21	5	4	1	-	-	-	27	193
	30-34	-	3	17	34	43	15	9	-	2	-	-	16	139
	35-39	-	3	5	7	18	17	7	1	1	-	-	11	70
	40-44	-	-	-	1	5	10	8	4	-	1	-	7	36
	45-49	-	-	-	-	-	1	-	1	-	-	-	2	4
	50 +	-	-	-	-	-	-	-	-	-	-	-	-	-
Not stated	-	2	3	3	-	-	2	2	-	-	-	16	28	
Total	8	78	143	153	95	53	30	10	4	1	1	136	712	

Table 3.17(a) - Live births occurred by age of mother - Republic of Mauritius ^{1/}, 2002 - 2011

Age group (years)	2002	2003	2004	2005	2006	2007	2008	2009	2010	2011
Under 15	33	28	38	26	27	43	38	38	23	25
15 - 19	1,697	1,692	1,731	1,534	1,602	1,749	1,746	1,690	1,593	1,530
20 - 24	6,583	6,077	5,834	4,902	4,495	4,289	4,057	3,799	3,730	3,704
25 - 29	5,773	5,776	6,072	5,706	5,773	5,658	5,315	4,780	4,497	4,250
30 - 34	3,449	3,281	3,267	3,094	2,978	3,086	3,183	3,219	3,253	3,350
35 - 39	1,781	1,837	1,650	1,403	1,371	1,323	1,232	1,191	1,211	1,264
40 - 44	413	411	404	418	379	396	360	351	314	299
45 - 49	20	26	25	18	27	20	15	23	15	25
50 & over	1	-	4	-	1	-	1	3	1	3
Not stated	49	37	77	1,477	667	330	147	165	194	176
Total	19,799	19,165	19,102	18,578	17,320	16,894	16,094	15,259	14,831	14,626

^{1/} excluding Agalega and St Brandon

Table 3.17(b) - Live births occurred by age of mother - Island of Mauritius, 2002 - 2011

Age group (years)	2002	2003	2004	2005	2006	2007	2008	2009	2010	2011
Under 15	27	25	30	26	24	34	33	34	21	23
15 - 19	1,583	1,562	1,581	1,405	1,478	1,643	1,643	1,575	1,483	1,434
20 - 24	6,304	5,844	5,548	4,667	4,293	4,131	3,898	3,653	3,571	3,560
25 - 29	5,596	5,582	5,845	5,512	5,548	5,444	5,093	4,597	4,334	4,057
30 - 34	3,324	3,155	3,123	2,949	2,862	2,942	3,056	3,082	3,127	3,211
35 - 39	1,694	1,754	1,550	1,337	1,294	1,242	1,171	1,118	1,144	1,194
40 - 44	392	382	380	396	358	367	336	320	294	263
45 - 49	17	24	22	15	26	17	15	21	15	21
50 & over	1	-	4	-	1	-	1	3	1	3
Not stated	38	27	70	1,400	583	226	81	153	138	148
Total	18,976	18,355	18,153	17,707	16,467	16,046	15,327	14,556	14,128	13,914

SECTION 4
STILL BIRTHS

Table 4.1(a) - Still births by month of registration - Republic of Mauritius ^{1/}, 2002 - 2011

Month	2002	2003	2004	2005	2006	2007	2008	2009	2010	2011
January	12	20	12	18	12	13	15	12	7	18
February	22	16	18	13	16	9	16	6	9	12
March	9	22	20	21	15	15	14	14	8	6
April	15	11	20	13	11	13	13	10	12	15
May	19	24	20	16	18	11	13	13	8	8
June	25	24	23	12	10	7	14	13	10	14
July	24	16	13	16	12	17	19	16	10	11
August	13	13	18	17	15	13	10	13	10	13
September	13	24	16	22	14	17	17	8	6	10
October	10	17	9	10	8	16	14	11	8	14
November	22	16	13	11	8	17	11	8	5	8
December	19	17	9	16	8	24	9	14	10	10
Year	203	220	191	185	147	172	165	138	103	139

^{1/} excluding Agalega and St Brandon

Table 4.1(b) - Still births by month of registration - Island of Mauritius, 2002 - 2011

Month	2002	2003	2004	2005	2006	2007	2008	2009	2010	2011
January	12	17	11	15	10	12	15	12	7	17
February	22	15	18	13	14	9	16	6	8	12
March	9	21	16	20	14	14	14	14	7	6
April	13	11	17	13	9	12	12	9	12	15
May	18	23	16	15	16	9	13	13	7	7
June	24	23	20	10	10	6	13	13	10	14
July	24	14	10	15	12	16	18	16	9	11
August	13	12	16	16	13	9	9	13	8	13
September	13	21	14	20	14	15	17	8	6	10
October	9	17	9	9	8	15	14	8	7	13
November	21	15	12	11	8	17	10	7	5	8
December	19	16	8	16	7	23	8	14	9	10
Year	197	205	167	173	135	157	159	133	95	136

Table 4.1(c) - Still births by month of registration - Island of Rodrigues, 2002 - 2011

Month	2002	2003	2004	2005	2006	2007	2008	2009	2010	2011
January	-	3	1	3	2	1	-	-	-	1
February	-	1	-	-	2	-	-	-	1	-
March	-	1	4	1	1	1	-	-	1	-
April	2	-	3	-	2	1	1	1	-	-
May	1	1	4	1	2	2	-	-	1	1
June	1	1	3	2	-	1	1	-	-	-
July	-	2	3	1	-	1	1	-	1	-
August	-	1	2	1	2	4	1	-	2	-
September	-	3	2	2	-	2	-	-	-	-
October	1	-	-	1	-	1	-	3	1	1
November	1	1	1	-	-	-	1	1	-	-
December	-	1	1	-	1	1	1	-	1	-
Year	6	15	24	12	12	15	6	5	8	3

Table 4.2 - Still births by geographical district - Republic of Mauritius ^{1/}, 2002 - 2011

Geographical district	2002	2003	2004	2005	2006	2007	2008	2009	2010	2011
Port Louis	27	27	27	20	21	23	15	14	15	24
Pamplemousses	17	25	18	16	12	14	14	14	12	21
Riviere du Rempart	13	18	14	18	8	11	14	13	5	9
Flacq	28	33	30	27	23	25	17	22	9	19
Grand Port	19	22	16	13	14	14	13	16	11	9
Savanne	8	8	4	12	9	10	15	5	4	8
Plaines Wilhems	59	48	42	46	29	46	49	35	26	35
Moka	12	11	8	11	10	7	9	7	5	6
Black River	14	13	8	10	9	7	13	7	8	5
Island of Mauritius	197	205	167	173	135	157	159	133	95	136
Island of Rodrigues	6	15	24	12	12	15	6	5	8	3
Republic of Mauritius	203	220	191	185	147	172	165	138	103	139

^{1/} excluding Agalega and St Brandon

Table 4.3 - Still birth rate by geographical district - Republic of Mauritius ^{1/}, 2002 - 2011

Geographical district	2002	2003	2004	2005	2006	2007	2008	2009	2010	2011
Port Louis	10.6	11.3	11.9	9.8	10.7	12.1	8.3	8.0	9.5	13.5
Pamplemousses	8.0	12.6	8.6	7.5	6.0	7.3	7.5	7.9	7.2	12.1
Riviere du Rempart	7.5	10.4	8.0	11.9	5.3	7.2	9.6	9.6	4.0	7.7
Flacq	12.0	14.6	13.2	12.3	11.6	13.0	9.0	12.0	4.8	12.0
Grand Port	10.4	12.4	9.3	7.1	9.1	9.2	9.5	12.0	8.5	6.9
Savanne	7.0	7.5	3.7	10.9	9.2	10.3	16.5	6.2	4.6	9.9
Plaines Wilhems	11.1	9.3	8.5	9.4	6.3	10.3	11.3	8.7	6.5	9.2
Moka	10.0	9.4	7.0	9.6	9.0	6.9	9.4	8.0	6.6	6.1
Black River	12.7	11.0	6.8	8.0	7.6	6.5	11.4	6.8	7.3	5.2
Island of Mauritius	10.2	10.9	9.1	9.6	8.0	9.6	10.1	9.0	6.6	9.6
Island of Rodrigues^{2/}	7.3	17.9	24.8	13.2	13.4	17.5	7.6	6.9	11.1	4.3
Republic of Mauritius	10.1	11.2	9.8	9.7	8.3	10.0	10.0	8.9	6.8	9.4

1/ excluding Agalega and St Brandon

2/ rates for Rodrigues are calculated for each specific year only

SECTION 5

DEATHS

Table 5.1(a) - Deaths by month of registration - Republic of Mauritius ^{1/}, 2002 - 2011

Month	2002	2003	2004	2005	2006	2007	2008	2009	2010	2011
January	705	736	661	759	687	691	700	795	733	740
February	593	632	653	637	653	670	589	698	735	681
March	764	649	703	750	926	664	732	706	683	748
April	734	721	679	671	1,029	605	714	691	694	731
May	679	642	704	700	880	647	687	764	714	753
June	676	697	753	682	728	729	804	779	734	739
July	713	866	786	784	790	833	854	889	924	839
August	776	854	780	806	796	849	934	907	892	882
September	725	685	686	748	679	715	773	739	769	845
October	674	720	766	747	707	697	755	804	728	764
November	677	624	656	664	650	729	738	700	744	745
December	594	694	648	698	637	669	724	752	781	703
Year	8,310	8,520	8,475	8,646	9,162	8,498	9,004	9,224	9,131	9,170

^{1/} excluding Agalega and St Brandon

Table 5.1(b) - Deaths by month of registration -Island of Mauritius , 2002 - 2011

Month	2002	2003	2004	2005	2006	2007	2008	2009	2010	2011
January	687	721	634	739	664	675	682	771	711	713
February	579	621	640	624	643	652	570	680	707	666
March	744	632	688	727	913	649	715	691	661	726
April	715	704	658	653	1,003	592	699	665	672	707
May	660	629	688	683	848	631	675	743	698	726
June	658	684	746	662	704	713	784	771	722	729
July	702	850	765	766	770	816	841	874	908	824
August	760	829	763	786	775	839	916	880	861	863
September	697	668	672	724	660	703	761	719	750	832
October	653	692	741	724	692	684	738	781	709	744
November	649	605	637	653	626	722	715	684	728	732
December	577	675	627	681	619	647	702	728	764	689
Year	8,081	8,310	8,259	8,422	8,917	8,323	8,798	8,987	8,891	8,951

1/ excluding Agalega and St Brandon

Table 5.1(c) - Deaths by month of registration - Island of Rodrigues, 2002 - 2011

Month	2002	2003	2004	2005	2006	2007	2008	2009	2010	2011
January	18	15	27	20	23	16	18	24	22	27
February	14	11	13	13	16	18	19	18	28	15
March	20	17	15	23	18	19	17	15	22	22
April	19	17	21	18	15	17	15	26	22	24
May	19	13	16	17	13	15	12	21	16	27
June	18	13	7	20	16	12	20	8	12	10
July	11	16	21	18	16	20	13	15	16	15
August	16	25	17	20	17	13	18	27	31	19
September	28	17	14	24	10	18	12	20	19	13
October	21	28	25	23	12	12	17	23	19	20
November	28	19	19	11	13	17	23	16	16	13
December	17	19	21	17	7	23	22	24	17	14
Year	229	210	216	224	22	22	206	237	240	219

Table 5.2 - Deaths by geographical district - Republic of Mauritius ^{1/}, 2002 - 2011

Geographical district	2002	2003	2004	2005	2006	2007	2008	2009	2010	2011
Port Louis	1,097	1,158	1,107	1,104	1,189	1,132	1,148	1,248	1,225	1,226
Pamplemousses	817	798	843	864	977	802	892	864	886	941
Riviere du Rempart	654	708	639	704	794	680	709	757	754	667
Flacq	875	800	829	895	903	783	920	873	975	839
Grand Port	767	779	750	740	817	753	756	753	727	806
Savanne	472	486	451	449	449	483	522	513	533	522
Plaines Wilhems	2,553	2,760	2,763	2,804	2,848	2,817	2,915	2,980	2,932	2,917
Moka	481	470	498	460	505	480	483	538	431	633
Black River	365	351	379	402	435	393	453	461	428	400
Island of Mauritius	8,081	8,310	8,259	8,422	8,917	8,323	8,798	8,987	8,891	8,951
Island of Rodrigues	229	210	216	224	245	175	206	237	240	219
Republic of Mauritius	8,310	8,520	8,475	8,646	9,162	8,498	9,004	9,224	9,131	9,170

1/ excluding Agalega and St Brandon

Table 5.3 - Crude death rate by geographical district - Republic of Mauritius ^{1/}, 2002 - 2011

Geographical district	2002	2003	2004	2005	2006	2007	2008	2009	2010	2011
Port Louis	8.5	8.9	8.5	8.5	9.1	8.7	8.8	9.6	9.5	9.6
Pamplemousses	6.5	6.2	6.5	6.6	7.4	6.0	6.6	6.3	6.4	6.8
Riviere du Rempart	6.4	6.9	6.1	6.7	7.5	6.4	6.6	7.0	6.9	6.1
Flacq	6.7	6.0	6.2	6.6	6.6	5.7	6.7	6.3	7.0	6.0
Grand Port	7.0	7.0	6.7	6.6	7.2	6.6	6.6	6.6	6.3	7.0
Savanne	7.0	7.1	6.6	6.5	6.5	6.9	7.4	7.3	7.6	7.4
Plaines Wilhems	7.0	7.5	7.4	7.5	7.5	7.4	7.6	7.8	7.6	7.6
Moka	6.2	6.0	6.3	5.8	6.3	6.0	6.0	6.6	5.3	7.8
Black River	5.7	5.3	5.6	5.8	6.2	5.5	6.2	6.2	5.6	5.2
Island of Mauritius	6.9	7.0	6.9	7.0	7.3	6.8	7.1	7.3	7.2	7.2
Island of Rodrigues^{2/}	6.3	5.8	5.9	6.1	6.6	4.7	5.5	6.3	6.3	5.8
Republic of Mauritius	6.9	7.0	6.9	7.0	7.3	6.7	7.1	7.2	7.1	7.1

1/ excluding Agalega and St. Brandon

2/ rates for Rodrigues are calculated for each specific year only

Table 5.4 - Deaths by Municipal Council Area ^{1/} - Republic of Mauritius ^{2/}, 2002 - 2011

Municipal Council Area (MCA)	2002	2003	2004	2005	2006	2007	2008	2009	2010	2011
Port Louis	1,174	1,199	1,174	1,199	1,311	1,236	1,256	1,357	1,333	1,278
Beau Bassin / Rose Hill	849	807	846	895	919	871	942	907	864	863
Quatre-Bornes	455	646	557	529	574	561	591	570	643	655
Vacoas-Phoenix	695	703	718	752	749	760	708	818	746	785
Curepipe	529	587	619	613	589	608	662	672	665	601
Total urban	3,702	3,942	3,914	3,988	4,142	4,036	4,159	4,324	4,251	4,182
Total rural	4,608	4,578	4,561	4,658	5,020	4,462	4,845	4,900	4,880	4,988
Republic of Mauritius	8,310	8,520	8,475	8,646	9,162	8,498	9,004	9,224	9,131	9,170
Percentage urban	44.5	46.3	46.2	46.1	45.2	47.5	46.2	46.9	46.6	45.6

1/ according to proclaimed boundaries altered in 1963 (procl. No 12 & 13) , in 1965 (procl. No 23) and in 1967 (procl. No 2).

As from 1st July 1991, boundaries have further been enlarged (procl. No. 8 of 1990).

2/ excluding Agalega and Saint Brandon

Table 5.5 - Deaths by age group and sex - Republic of Mauritius ^{1/}, Island of Mauritius & Island of Rodrigues, 2011

Age at death (years)	Republic of Mauritius			Island of Mauritius			Island of Rodrigues		
	Both sexes	Male	Female	Both sexes	Male	Female	Both sexes	Male	Female
Under 1	189	102	87	177	96	81	12	6	6
1 - 4	45	20	25	42	20	22	3	-	3
5 - 9	17	9	8	16	9	7	1	-	1
10 - 14	20	10	10	20	10	10	-	-	-
15 - 19	53	38	15	52	37	15	1	1	-
20 - 24	88	64	24	84	60	24	4	4	-
25 - 29	121	97	24	117	94	23	4	3	1
30 - 34	162	127	35	160	126	34	2	1	1
35 - 39	215	151	64	208	149	59	7	2	5
40 - 44	310	226	84	304	223	81	6	3	3
45 - 49	503	355	148	492	350	142	11	5	6
50 - 54	669	470	199	662	466	196	7	4	3
55 - 59	756	484	272	748	479	269	8	5	3
60 - 64	968	620	348	952	607	345	16	13	3
65 - 69	859	503	356	841	491	350	18	12	6
70 - 74	923	522	401	883	502	381	40	20	20
75 - 79	935	472	463	915	463	452	20	9	11
80 - 84	935	427	508	910	413	497	25	14	11
85 and over	1,402	539	863	1,368	524	844	34	15	19
All ages	9,170	5,236	3,934	8,951	5,119	3,832	219	117	102

1/ excluding Agalega and St Brandon

Table 5.6 - Death rates by age group and sex - Republic of Mauritius ^{1/}, Island of Mauritius & Island of Rodrigues, 2011

Age at death (years)	Republic of Mauritius			Island of Mauritius			Island of Rodrigues		
	Both sexes	Male	Female	Both sexes	Male	Female	Both sexes	Male	Female
Under 1	13.1	14.0	12.2	12.8	13.8	11.9	18.6	17.6	19.6
1 - 4	0.7	0.6	0.8	0.7	0.6	0.7	1.0	0.0	2.0
5 - 9	0.2	0.2	0.2	0.2	0.2	0.2	0.2	0.0	0.5
10 - 14	0.2	0.2	0.2	0.2	0.2	0.2	0.0	0.0	0.0
15 - 19	0.5	0.7	0.3	0.5	0.7	0.3	0.3	0.6	0.0
20 - 24	0.9	1.3	0.5	0.9	1.2	0.5	1.1	2.1	0.0
25 - 29	1.3	2.0	0.5	1.3	2.0	0.5	1.1	1.7	0.6
30 - 34	1.4	2.3	0.6	1.5	2.3	0.6	0.7	0.8	0.7
35 - 39	2.3	3.3	1.3	2.3	3.3	1.3	4.0	2.6	5.3
40 - 44	3.3	4.9	1.8	3.3	4.9	1.8	3.4	3.5	3.4
45 - 49	5.0	7.1	2.9	5.0	7.1	2.9	5.6	5.2	6.1
50 - 54	7.7	10.9	4.5	7.8	11.1	4.6	3.5	3.9	3.0
55 - 59	10.4	13.7	7.3	10.5	13.8	7.4	5.4	6.5	4.2
60 - 64	17.2	23.3	11.7	17.3	23.3	11.9	14.4	23.9	5.3
65 - 69	24.9	32.8	18.5	25.1	33.0	18.7	18.0	25.6	11.3
70 - 74	37.2	49.2	28.2	36.8	49.2	27.7	45.5	49.1	42.4
75 - 79	53.4	67.4	44.1	53.9	68.2	44.3	38.8	41.1	37.0
80 - 84	87.0	110.6	73.7	86.7	109.9	73.7	100.0	134.6	75.3
85 and over	182.7	228.6	162.3	183.1	228.3	163.1	165.9	238.1	133.8
All ages	7.1	8.3	6.0	7.2	8.3	6.1	5.8	6.2	5.3

1/ excluding Agalega and St Brandon

**Fig 7 - Age specific death rates by sex - Republic of Mauritius,
2009 - 2011**

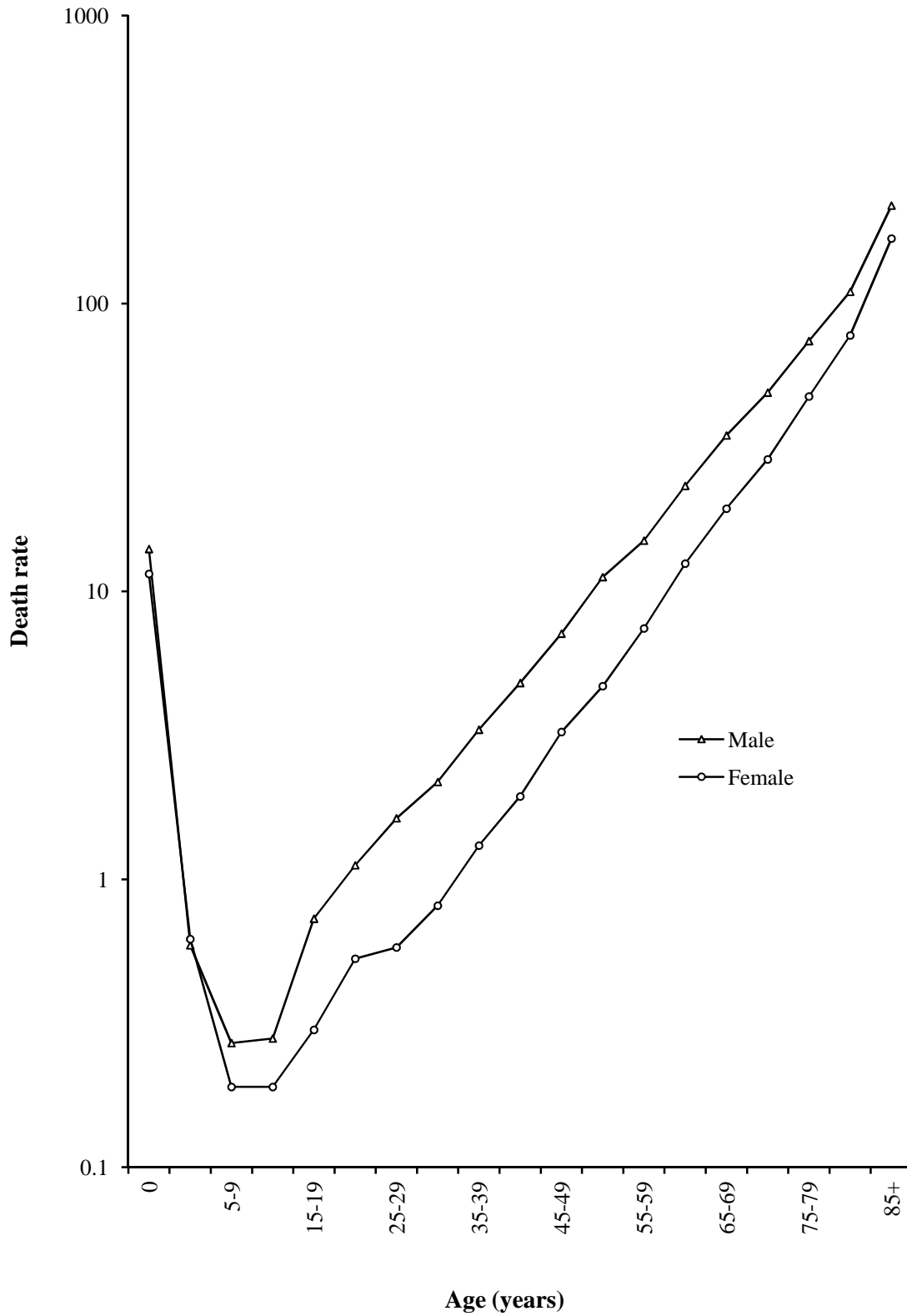

Table 5.7(a) - Infant deaths by month of registration - Republic of Mauritius ^{1/}, 2002 - 2011

Month	2002	2003	2004	2005	2006	2007	2008	2009	2010	2011
January	26	19	34	26	27	23	11	16	17	17
February	21	18	18	24	20	19	21	13	20	16
March	23	21	23	24	27	19	22	27	13	24
April	19	22	28	15	27	32	25	22	14	13
May	34	24	37	25	27	28	20	17	20	17
June	29	17	20	21	22	26	25	22	21	16
July	25	20	13	26	16	27	21	11	19	12
August	31	27	25	17	16	22	21	22	13	14
September	25	21	21	18	22	23	18	13	7	11
October	23	27	16	14	16	12	16	11	14	16
November	25	15	23	17	19	15	21	13	14	14
December	16	19	19	21	10	15	15	18	15	19
Year	297	250	277	248	249	261	236	205	187	189

^{1/} excluding Agalega and St Brandon

Table 5.7(b) - Infant deaths by month of registration - Island of Mauritius, 2002 - 2011

Month	2002	2003	2004	2005	2006	2007	2008	2009	2010	2011
January	25	18	30	26	24	21	11	15	17	17
February	21	18	15	24	19	17	20	13	19	15
March	20	18	20	23	25	18	21	27	13	20
April	18	18	25	15	24	32	21	20	12	11
May	31	23	35	23	26	27	20	15	19	17
June	28	16	20	21	18	25	24	22	19	16
July	24	19	13	24	13	23	21	11	19	12
August	29	26	24	16	14	22	19	20	13	13
September	22	20	20	16	21	22	16	11	7	9
October	21	24	15	12	14	12	16	11	13	15
November	23	12	22	17	17	14	20	13	12	14
December	16	18	17	20	10	15	14	17	14	18
Year	278	230	256	237	225	248	223	195	177	177

Table 5.7(c) - Infant deaths by month of registration - Island of Rodrigues, 2002 - 2011

Month	2002	2003	2004	2005	2006	2007	2008	2009	2010	2011
January	1	1	4	-	3	2	-	1	-	-
February	-	-	3	-	1	2	1	-	1	1
March	3	3	3	1	2	1	1	-	-	4
April	1	4	3	-	3	-	4	2	2	2
May	3	1	2	2	1	1	-	2	1	-
June	1	1	-	-	4	1	1	-	2	-
July	1	1	-	2	3	4	-	-	-	-
August	2	1	1	1	2	-	2	2	-	1
September	3	1	1	2	1	1	2	2	-	2
October	2	3	1	2	2	-	-	-	1	1
November	2	3	1	-	2	1	1	-	2	-
December	-	1	2	1	-	-	1	1	1	1
Year	19	20	21	11	24	13	13	10	10	12

Table 5.8 - Infant deaths by geographical district - Republic of Mauritius ^{1/}, 2002 - 2011

Geographical district	2002	2003	2004	2005	2006	2007	2008	2009	2010	2011
Port Louis	35	23	40	38	27	38	30	20	26	18
Pamplemousses	25	25	34	35	42	22	29	24	14	28
Riviere du Rempart	33	15	31	19	23	26	17	17	17	11
Flacq	29	21	28	24	22	39	27	21	19	20
Grand Port	38	29	29	24	24	17	18	20	15	14
Savanne	20	14	19	15	7	11	15	12	13	14
Plaines Wilhems	62	72	48	52	50	73	59	55	52	45
Moka	16	14	17	20	14	14	10	14	10	11
Black River	20	17	10	10	16	8	18	12	11	16
Island of Mauritius	278	230	256	237	225	248	223	195	177	177
Island of Rodrigues	19	20	21	11	24	13	13	10	10	12
Republic of Mauritius	297	250	277	248	249	261	236	205	187	189

1/ excluding Agalega and St Brandon

Table 5.9 - Infant mortality rate by geographical district - Republic of Mauritius ^{1/}, 2002 - 2011

Geographical district	2002	2003	2004	2005	2006	2007	2008	2009	2010	2011
Port Louis	13.8	9.7	17.9	18.8	13.9	20.2	16.7	11.6	16.7	10.3
Pamplemousses	11.9	12.7	16.4	16.6	21.3	11.6	15.7	13.7	8.5	16.3
Riviere du Rempart	19.1	8.7	17.8	12.7	15.2	17.1	11.7	12.7	13.7	9.5
Flacq	12.5	9.5	12.5	11.1	11.2	20.5	14.5	11.6	10.2	12.7
Grand Port	20.9	17.2	17.0	13.2	15.7	11.2	13.2	15.1	11.7	10.7
Savanne	17.6	13.2	17.6	13.8	7.2	11.4	16.7	14.9	15.1	17.5
Plaine Wilhems	11.8	13.9	9.8	10.7	11.0	16.4	13.7	13.8	13.0	11.9
Moka	13.4	12.0	14.9	17.7	12.7	13.9	10.5	16.1	13.2	11.3
Black River	18.4	14.5	8.5	8.1	13.7	7.5	16.0	11.8	10.2	16.8
Island of Mauritius	14.5	12.4	14.0	13.2	13.5	15.3	14.3	13.3	12.4	12.6
Island of Rodrigues^{2/}	23.3	24.2	22.2	12.3	27.2	15.4	16.6	13.9	14.0	17.2
Republic of Mauritius	14.9	12.9	14.4	13.2	14.1	15.3	14.4	13.4	12.5	12.9

1/ excluding Agalega and St Brandon

2/ rates for Rodrigues are calculated for each specific year only

Table 5.10(a) - Infant deaths by age - Republic of Mauritius ^{1/}, 2002 - 2011

Age	2002	2003	2004	2005	2006	2007	2008	2009	2010	2011
Under 1 day	53	44	55	40	35	46	30	23	35	25
1 - 6 days	123	88	97	87	90	94	82	76	63	70
7 - 27 days	35	45	55	59	61	47	40	42	32	48
1 month	29	19	20	11	20	24	22	21	19	21
2 months	10	11	15	16	8	11	17	8	10	9
3 months	15	13	6	7	10	10	9	7	3	4
4 months	11	6	4	11	3	7	5	8	4	1
5 months	5	6	6	3	5	3	8	5	2	-
6 months	5	5	4	3	4	7	3	3	3	3
7 months	3	4	4	2	3	2	7	5	5	2
8 months	2	2	8	1	4	2	3	3	6	1
9 months	1	3	-	4	2	1	3	1	2	2
10 months	3	1	2	2	1	3	3	3	2	2
11 months	2	3	1	2	3	4	4	-	1	1
Under 1 year	297	250	277	248	249	261	236	205	187	189
Under 7 days	176	132	152	127	125	140	112	99	98	95
Under 28 days	211	177	207	186	186	187	152	141	130	143
1 - 11 months	86	73	70	62	63	74	84	64	57	46

^{1/} excluding Agalega and St Brandon

Table 5.10(b) - Infant deaths by age - Island of Mauritius, 2002 - 2011

Age	2002	2003	2004	2005	2006	2007	2008	2009	2010	2011
Under 1 day	49	41	48	39	29	42	30	21	31	24
1 - 6 days	115	82	89	84	83	90	76	72	58	61
7 - 27 days	33	44	52	58	56	44	37	42	32	47
1 month	26	17	19	10	19	23	21	20	18	21
2 months	10	7	13	16	7	11	15	8	10	9
3 months	15	11	6	7	10	10	9	7	3	4
4 months	11	6	4	9	3	7	5	7	4	1
5 months	3	6	6	3	5	3	8	4	2	-
6 months	5	4	4	3	3	6	3	3	3	2
7 months	3	4	4	1	2	2	7	5	5	2
8 months	2	2	8	1	3	2	2	3	6	1
9 months	1	3	-	3	2	1	3	1	2	2
10 months	3	-	2	2	1	3	3	2	2	2
11 months	2	3	1	1	2	4	4	-	1	1
Under 1 year	278	230	256	237	225	248	223	195	177	177
Under 7 days	164	123	137	123	112	132	106	93	89	85
Under 28 days	197	167	189	181	168	176	143	135	121	132
1 - 11 months	81	63	67	56	57	72	80	60	56	45

Table 5.10(c) - Infant deaths by age - Island of Rodrigues, 2002 - 2011

Age	2002	2003	2004	2005	2006	2007	2008	2009	2010	2011
Under 1 day	4	3	7	1	6	4	-	2	4	1
1 - 6 days	8	6	8	3	7	4	6	4	5	9
7 - 27 days	2	1	3	1	5	3	3	-	-	1
1 month	3	2	1	1	1	1	1	1	1	-
2 months	-	4	2	-	1	-	2	-	-	-
3 months	-	2	-	-	-	-	-	-	-	-
4 months	-	-	-	2	-	-	-	1	-	-
5 months	2	-	-	-	-	-	-	1	-	-
6 months	-	1	-	-	1	1	-	-	-	1
7 months	-	-	-	1	1	-	-	-	-	-
8 months	-	-	-	-	1	-	1	-	-	-
9 months	-	-	-	1	-	-	-	-	-	-
10 months	-	1	-	-	-	-	-	1	-	-
11 months	-	-	-	1	1	-	-	-	-	-
Under 1 year	19	20	21	11	24	13	13	10	10	12
Under 7 days	12	9	15	4	13	8	6	6	9	10
Under 28 days	14	10	18	5	18	11	9	6	9	11
1 - 11 months	5	10	3	6	6	2	4	4	1	1

Table 5.11 - Infant deaths by age and sex - Republic of Mauritius ^{1/}, Island of Mauritius & Island of Rodrigues, 2011

Age at death	Republic of Mauritius			Island of Mauritius			Island of Rodrigues		
	Both sexes	Male	Female	Both sexes	Male	Female	Both sexes	Male	Female
Under 1 day	25	9	16	24	9	15	1	-	1
1 - 6 days	70	40	30	61	35	26	9	5	4
7 - 27 days	48	30	18	47	29	18	1	1	-
1 month	21	12	9	21	12	9	-	-	-
2 months	9	3	6	9	3	6	-	-	-
3 months	4	2	2	4	2	2	-	-	-
4 months	1	1	-	1	1	-	-	-	-
5 months	-	-	-	-	-	-	-	-	-
6 months	3	1	2	2	1	1	1	-	1
7 months	2	-	2	2	-	2	-	-	-
8 months	1	1	-	1	1	-	-	-	-
9 months	2	1	1	2	1	1	-	-	-
10 months	2	2	-	2	2	-	-	-	-
11 months	1	-	1	1	-	1	-	-	-
Under 1 year	189	102	87	177	96	81	12	6	6
Under 7 days	95	49	46	85	44	41	10	5	5
Under 28 days	143	79	64	132	73	59	11	6	5
1 - 11 months	46	23	23	45	23	22	1	-	1

1/ excluding Agalega and St Brandon

Table 5.12 - Under one year mortality rates - Republic of Mauritius ^{1/}, Island of Mauritius & Island of Rodrigues, 2002 - 2011

	Mortality rates	2002	2003	2004	2005	2006	2007	2008	2009	2010	2011
Republic of Mauritius	Early neonatal mortality rate	8.8	6.8	7.9	6.7	7.1	8.2	6.8	6.5	6.5	6.4
	Late neonatal mortality rate	1.8	2.3	2.9	3.1	3.5	2.8	2.4	2.7	2.1	3.3
	Neonatal mortality rate	10.6	9.1	10.8	9.8	10.6	11.0	9.2	9.2	8.6	9.7
	Post-neonatal mortality rate	4.3	3.8	3.6	3.3	3.6	4.3	5.1	4.2	3.8	3.1
	Perinatal mortality rate	18.9	18.0	17.7	16.4	15.3	18.1	16.8	15.3	13.3	15.8
Island of Mauritius	Early neonatal mortality rate	8.6	6.6	7.5	6.9	6.7	8.2	6.8	6.4	6.2	6.1
	Late neonatal mortality rate	1.7	2.4	2.8	3.2	3.3	2.7	2.4	2.9	2.2	3.3
	Neonatal mortality rate	10.3	9.0	10.3	10.1	10.0	10.9	9.2	9.2	8.4	9.4
	Post-neonatal mortality rate	4.2	3.4	3.7	3.1	3.4	4.4	5.1	4.1	3.9	3.2
	Perinatal mortality rate	18.6	17.5	16.5	16.4	14.7	17.7	16.8	15.3	12.8	15.6
Island of Rodrigues	Early neonatal mortality rate	14.7	10.9	15.8	4.5	14.8	9.5	7.7	8.3	12.6	14.3
	Late neonatal mortality rate	2.5	1.2	3.2	1.1	5.7	3.6	3.8	0.0	0.0	1.4
	Neonatal mortality rate	17.2	12.1	19.0	5.6	20.5	13.0	11.5	8.3	12.6	15.7
	Post-neonatal mortality rate	6.1	12.1	3.2	6.7	6.8	2.4	5.1	5.5	1.4	1.4
	Perinatal mortality rate	22.0	28.6	40.2	17.6	28.0	26.8	15.2	15.2	23.5	18.5

1/ excluding Agalega and St Brandon

Table 5.13 - Life expectancy by age and sex at each census - Republic of Mauritius ^{1/}, 1962 - 2000

Exact age (years)	Male					Female				
	1961 - 1963 ^{2/}	1971 - 1973	1982 - 1984	1989 - 1991	1999 - 2001	1961 - 1963 ^{2/}	1971 - 1973	1982 - 1984	1989 - 1991	1999 - 2001
0	58.7	61.0	64.4	65.6	68.2	62.0	65.9	71.7	73.4	75.3
1	62.1	64.0	65.3	66.1	68.4	64.6	68.4	72.4	73.7	75.3
5	59.9	61.4	61.6	62.4	64.6	62.9	66.1	68.8	69.9	71.4
10	55.3	56.7	56.8	57.5	59.7	58.4	61.5	63.9	65.0	66.5
15	50.6	52.0	51.9	52.6	54.8	53.7	56.7	59.1	60.1	61.6
20	45.9	47.3	47.2	47.8	50.0	49.2	52.0	54.3	55.3	56.7
25	41.3	42.5	42.5	43.0	45.3	45.0	47.4	49.6	50.6	51.8
30	36.7	37.9	37.8	38.3	40.6	40.7	42.9	44.9	45.8	47.1
35	32.2	33.3	33.2	33.8	36.0	36.5	38.5	40.1	41.0	42.3
40	27.9	28.8	28.8	29.4	31.5	32.3	34.0	35.5	36.3	37.5
45	23.7	24.5	24.6	25.3	27.3	28.1	29.6	31.0	31.7	32.9
50	19.8	20.5	20.7	21.4	23.3	23.8	25.3	26.5	27.3	28.4
55	16.4	16.8	17.1	18.0	19.6	20.0	21.3	22.3	23.1	24.2
60	13.4	13.5	13.8	14.8	16.1	16.3	17.5	18.4	19.1	20.3
65	10.9	10.8	11.0	12.0	13.2	13.3	14.0	14.8	15.4	16.6
70	8.8	8.5	8.5	9.6	10.6	10.5	10.9	11.6	12.3	13.3
75	6.9	6.8	6.6	7.5	8.4	8.4	8.4	9.0	9.7	10.5
80	5.6	5.7	4.8	5.8	6.5	6.8	6.6	6.9	7.4	8.1
85+	5.5	4.9	3.5	4.6	5.0	5.8	5.2	5.0	5.6	6.2

1/ excluding Agalega and St Brandon

2/ excluding Sino-Mauritian community

Table 5.14(a) - Abridged Life Table by sex - Republic of Mauritius ^{1/}, 1989 - 1991

Male

Age	m(x)	q(x)	l(x)	d(x)	L(x)	T(x)	e(x)	Survival ratio	Mortality level ^{5/}
0	0.02513	0.02335	100,000	2,335	98,132	6,557,363	65.57	0.97594 ^{2/}	23
1-4	0.00085	0.00333	97,665	326	389,836	6,459,231	66.14	0.99652 ^{3/}	23
5-9	0.00031	0.00157	97,340	152	486,271	6,069,395	62.35	0.99814	23
10-14	0.00047	0.00236	97,188	229	485,364	5,583,124	57.45	0.99700	23
15-19	0.00073	0.00365	96,958	354	483,907	5,097,760	52.58	0.99575	23
20-24	0.00097	0.00485	96,605	469	481,851	4,613,853	47.76	0.99345	22
25-29	0.00166	0.00825	96,136	793	478,695	4,132,002	42.98	0.98974	21
30-34	0.00247	0.01229	95,342	1,172	473,782	3,653,307	38.32	0.98354	20
35-39	0.00418	0.02067	94,171	1,947	465,986	3,179,524	33.76	0.97463	19
40-44	0.00612	0.03016	92,224	2,781	454,165	2,713,538	29.42	0.96159	18
45-49	0.00961	0.04691	89,442	4,196	436,722	2,259,373	25.26	0.93800	17
50-54	0.01619	0.07782	85,246	6,634	409,647	1,822,651	21.38	0.90896	16
55-59	0.02224	0.10536	78,612	8,283	372,355	1,413,003	17.97	0.87187	16
60-64	0.03327	0.15357	70,329	10,800	324,646	1,040,649	14.80	0.81852	16
65-69	0.04804	0.21446	59,529	12,767	265,729	716,002	12.03	0.75257	17
70-74	0.06767	0.28939	46,762	13,533	199,980	450,274	9.63	0.66891	19
75-79	0.09682	0.38977	33,230	12,952	133,769	250,293	7.53	0.46555 ^{4/}	22
80-84	0.14815	0.54054	20,278	10,961	73,986	116,525	5.75		
85+	0.21902	1.00000	9,317	9,317	42,539	42,539	4.57		

1/ Excluding Agalega and St Brandon

2/ Survival ratio from birth to age (0-4)

3/ Survival ratio from age (0-4) to age (5-9)

4/ Survival ratio from age 75+ to age 80+

5/ From Coale-Demeny West Model Life Tables

Note: In calculating the life table an average of the deaths registered between 1.7.1989 and 30.6.1991 and the 1990 mid year population have been used.

Table 5.14(a) - Abridged Life Table by sex - Republic of Mauritius ^{1/}, 1989 - 1991 (cont'd)

Female

Age	m(x)	q(x)	l(x)	d(x)	L(x)	T(x)	e(x)	Survival ratio	Mortality level ^{5/}
0	0.01884	0.01762	100,000	1,762	98,590	7,339,190	73.39	0.98163 ^{2/}	23
1-4	0.00073	0.00287	98,238	282	392,226	7,240,599	73.70	0.99715 ^{3/}	23
5-9	0.00026	0.00132	97,956	129	489,416	6,848,373	69.91	0.99864	23
10-14	0.00031	0.00156	97,827	152	488,752	6,358,957	65.00	0.99750	22
15-19	0.00069	0.00343	97,674	335	487,532	5,870,206	60.10	0.99588	22
20-24	0.00097	0.00482	97,339	469	485,522	5,382,674	55.30	0.99555	22
25-29	0.00082	0.00409	96,870	396	483,361	4,897,152	50.55	0.99484	22
30-34	0.00125	0.00625	96,474	603	480,864	4,413,791	45.75	0.99338	22
35-39	0.00140	0.00699	95,872	670	477,683	3,932,927	41.02	0.99029	22
40-44	0.00251	0.01246	95,202	1,186	473,043	3,455,244	36.29	0.98402	22
45-49	0.00395	0.01954	94,015	1,837	465,485	2,982,202	31.72	0.97537	22
50-54	0.00605	0.02981	92,178	2,748	454,022	2,516,717	27.30	0.96174	22
55-59	0.00962	0.04697	89,430	4,201	436,650	2,062,695	23.06	0.93889	21
60-64	0.01579	0.07594	85,230	6,472	409,968	1,626,045	19.08	0.90171	21
65-69	0.02609	0.12248	78,757	9,646	369,671	1,216,078	15.44	0.84233	22
70-74	0.04389	0.19777	69,111	13,668	311,386	846,406	12.25	0.76668	23
75-79	0.06448	0.27763	55,443	15,393	238,735	535,020	9.65	0.55378 ^{4/}	24
80-84	0.09938	0.39800	40,051	15,940	160,402	296,285	7.40		
85+	0.17743	1.00000	24,110	24,110	135,883	135,883	5.64		

1/ Excluding Agalega and St Brandon

2/ Survival ratio from birth to age (0-4)

3/ Survival ratio from age (0-4) to age (5-9)

4/ Survival ratio from age 75+ to age 80+

5/ From Coale-Demeny West Model Life Tables

Note: In calculating the life table an average of the deaths registered between 1.7.1989 and 30.6.1991 and the 1990 mid year population have been used.

Table 5.14(b) - Abridged Life Table by sex - Island of Mauritius, 1989 - 1991

Male

Age	m(x)	q(x)	l(x)	d(x)	L(x)	T(x)	e(x)	Survival ratio	Mortality level ^{4/}
0	0.02451	0.02278	100,000	2,278	98,177	6,561,520	65.62	0.97651 ^{1/}	23
1-4	0.00084	0.00327	97,722	319	390,076	6,463,342	66.14	0.99656 ^{2/}	23
5-9	0.00032	0.00159	97,402	155	486,575	6,073,267	62.35	0.99818	23
10-14	0.00045	0.00224	97,247	217	485,692	5,586,691	57.45	0.99706	23
15-19	0.00073	0.00365	97,030	354	484,264	5,100,999	52.57	0.99594	23
20-24	0.00090	0.00447	96,676	432	482,299	4,616,735	47.75	0.99362	22
25-29	0.00167	0.00831	96,244	799	479,221	4,134,436	42.96	0.98972	21
30-34	0.00247	0.01226	95,444	1,170	474,296	3,655,215	38.30	0.98350	20
35-39	0.00420	0.02080	94,274	1,961	466,468	3,180,919	33.74	0.97456	19
40-44	0.00613	0.03017	92,313	2,785	454,602	2,714,451	29.40	0.96152	18
45-49	0.00964	0.04705	89,528	4,212	437,107	2,259,849	25.24	0.93797	17
50-54	0.01618	0.07775	85,315	6,633	409,993	1,822,741	21.36	0.90873	16
55-59	0.02237	0.10593	78,682	8,335	372,571	1,412,748	17.96	0.87178	16
60-64	0.03317	0.15314	70,347	10,773	324,802	1,040,177	14.79	0.81849	16
65-69	0.04818	0.21501	59,574	12,809	265,847	715,376	12.01	0.75082	17
70-74	0.06857	0.29269	46,765	13,688	199,604	449,529	9.61	0.66687	19
75-79	0.09699	0.39030	33,077	12,910	133,110	249,925	7.56	0.46740 ^{3/}	22
80-84	0.14795	0.54002	20,167	10,891	73,609	116,815	5.79		
85+	0.21471	1.00000	9,277	9,277	43,206	43,206	4.66		

1/ Survival ratio from birth to age (0-4)

2/ Survival ratio from age (0-4) to age (5-9)

3/ Survival ratio from age 75+ to age 80+

4/ From Coale-Demeny West Model Life Tables

Note: In calculating the life table an average of the deaths registered between 1.7.1989 and 30.6.1991 and the 1990 mid year population have been used.

Table 5.14(b) - Abridged Life Table by sex - Island of Mauritius, 1989 - 1991 (cont'd)

Female

Age	m(x)	q(x)	l(x)	d(x)	L(x)	T(x)	e(x)	Survival ratio	Mortality level ^{4/}
0	0.01826	0.01709	100,000	1,709	98,633	7,342,477	73.42	0.98219 ^{1/}	23
1-4	0.00071	0.00279	98,291	274	392,462	7,243,843	73.70	0.99723 ^{2/}	23
5-9	0.00026	0.00128	98,017	126	489,734	6,851,382	69.90	0.99867	23
10-14	0.00031	0.00154	97,892	150	489,083	6,361,648	64.99	0.99747	22
15-19	0.00071	0.00353	97,741	345	487,845	5,872,565	60.08	0.99580	22
20-24	0.00098	0.00487	97,397	474	485,798	5,384,720	55.29	0.99549	22
25-29	0.00083	0.00414	96,923	402	483,610	4,898,922	50.54	0.99476	22
30-34	0.00127	0.00634	96,521	612	481,076	4,415,312	45.74	0.99346	22
35-39	0.00135	0.00675	95,909	647	477,928	3,934,236	41.02	0.99053	22
40-44	0.00246	0.01222	95,262	1,164	473,400	3,456,308	36.28	0.98411	22
45-49	0.00396	0.01960	94,098	1,844	465,880	2,982,908	31.70	0.97539	22
50-54	0.00603	0.02972	92,254	2,742	454,414	2,517,028	27.28	0.96194	22
55-59	0.00955	0.04665	89,512	4,176	437,120	2,062,613	23.04	0.93886	21
60-64	0.01588	0.07635	85,336	6,515	410,394	1,625,493	19.05	0.90115	21
65-69	0.02626	0.12322	78,821	9,712	369,826	1,215,099	15.42	0.84147	21
70-74	0.04415	0.19880	69,109	13,739	311,197	845,273	12.23	0.76640	23
75-79	0.06431	0.27703	55,370	15,339	238,502	534,075	9.65	0.55343 ^{3/}	24
80-84	0.09887	0.39639	40,031	15,868	160,485	295,573	7.38		
85+	0.17887	1.00000	24,163	24,163	135,089	135,089	5.59		

1/ Survival ratio from birth to age (0-4)

2/ Survival ratio from age (0-4) to age (5-9)

3/ Survival ratio from age 75+ to age 80+

4/ From Coale-Demeny West Model Life Tables

Note: In calculating the life table an average of the deaths registered between 1.7.1989 and 30.6.1991 and the 1990 mid year population have been used.

Table 5.14(c) - Abridged Life Table by sex - Island of Rodrigues, 1988 - 1992

Male

Age	m(x)	q(x)	l(x)	d(x)	L(x)	T(x)	e(x)	Survival ratio	Mortality level ^{4/}
0	0.04179	0.03816	100,000	3,816	96,948	6,623,228	66.23	0.96179 ^{1/}	22
1-4	0.00088	0.00345	96,184	332	383,945	6,526,280	67.85	0.99570 ^{2/}	23
5-9	0.00032	0.00160	95,853	154	478,827	6,142,335	64.08	0.99748	23
10-14	0.00073	0.00365	95,699	349	477,623	5,663,508	59.18	0.99619	22
15-19	0.00080	0.00398	95,350	379	475,802	5,185,885	54.39	0.99317	22
20-24	0.00195	0.00970	94,971	921	472,551	4,710,084	49.60	0.99312	22
25-29	0.00081	0.00403	94,050	379	469,301	4,237,533	45.06	0.99306	22
30-34	0.00198	0.00985	93,671	923	466,046	3,768,232	40.23	0.98805	21
35-39	0.00283	0.01407	92,748	1,305	460,477	3,302,185	35.60	0.97901	20
40-44	0.00568	0.02800	91,443	2,561	450,813	2,841,708	31.08	0.96962	20
45-49	0.00668	0.03283	88,882	2,918	437,116	2,390,895	26.90	0.95240	19
50-54	0.01298	0.06287	85,964	5,405	416,308	1,953,779	22.73	0.92892	19
55-59	0.01663	0.07984	80,559	6,432	386,718	1,537,471	19.08	0.89131	19
60-64	0.03012	0.14006	74,128	10,382	344,684	1,150,753	15.52	0.84675	19
65-69	0.03682	0.16858	63,746	10,746	291,863	806,069	12.65	0.79131	21
70-74	0.05896	0.25693	52,999	13,617	230,954	514,206	9.70	0.68055	20
75-79	0.10112	0.40359	39,382	15,894	157,176	283,252	7.19	0.44510 ^{3/}	21
80-84	0.12308	0.47059	23,488	11,053	89,808	126,076	5.37		
85+	0.34286	1.00000	12,435	12,435	36,268	36,268	2.92		

1/ Survival ratio from birth to age (0-4)

2/ Survival ratio from age (0-4) to age (5-9)

3/ Survival ratio from age 75+ to age 80+

4/ From Coale-Demeny West Model Life Tables

Note: In calculating the life table an average of the deaths registered for the years 1988 - 1992 and the 1990 mid year population have been used.

Table 5.14(c) - Abridged Life Table by sex - Island of Rodrigues, 1988 - 1992 (cont'd)

Female

Age	m(x)	q(x)	l(x)	d(x)	L(x)	T(x)	e(x)	Survival ratio	Mortality level ^{4/}
0	0.03559	0.03271	100,000	3,271	97,383	7,275,573	72.76	0.96515 ^{1/}	21
1-4	0.00175	0.00682	96,729	660	385,192	7,178,190	74.21	0.99406 ^{2/}	21
5-9	0.00047	0.00236	96,069	227	479,708	6,792,998	70.71	0.99855	23
10-14	0.00017	0.00083	95,842	79	479,014	6,313,290	65.87	0.99883	23
15-19	0.00030	0.00151	95,763	145	478,454	5,834,276	60.92	0.99860	24
20-24	0.00026	0.00129	95,618	124	477,782	5,355,822	56.01	0.99859	24
25-29	0.00030	0.00152	95,495	145	477,111	4,878,040	51.08	0.99692	23
30-34	0.00093	0.00464	95,350	442	475,642	4,400,929	46.16	0.99323	22
35-39	0.00179	0.00890	94,907	845	472,424	3,925,287	41.36	0.98207	20
40-44	0.00548	0.02705	94,063	2,544	463,952	3,452,862	36.71	0.97930	21
45-49	0.00286	0.01418	91,518	1,298	454,346	2,988,910	32.66	0.97903	23
50-54	0.00565	0.02785	90,220	2,512	444,820	2,534,564	28.09	0.96281	22
55-59	0.00959	0.04681	87,708	4,105	428,276	2,089,744	23.83	0.94688	22
60-64	0.01232	0.05974	83,602	4,995	405,525	1,661,468	19.87	0.91516	22
65-69	0.02362	0.11152	78,608	8,767	371,122	1,255,943	15.98	0.86711	23
70-74	0.03406	0.15694	69,841	10,961	321,803	884,822	12.67	0.77736	23
75-79	0.07075	0.30058	58,880	17,698	250,155	563,019	9.56	0.55569 ^{3/}	24
80-84	0.09600	0.38710	41,182	15,941	166,056	312,864	7.60		
85+	0.17193	1.00000	25,241	25,241	146,807	146,807	5.82		

1/ Survival ratio from birth to age (0-4)

2/ Survival ratio from age (0-4) to age (5-9)

3/ Survival ratio from age 75+ to age 80+

4/ From Coale-Demeny West Model Life Tables

Note: In calculating the life table an average of the deaths registered for the years 1988 - 1992 and the 1990 mid year population have been used.

Table 5.15(a) - Abridged Life Table by sex - Republic of Mauritius ^{1/}, 1999 - 2001

Male

Age	m(x)	q(x)	l(x)	d(x)	L(x)	T(x)	e(x)	Survival ratio	Mortality level ^{5/}
0	0.01969	0.01840	100,000	1,840	98,528	6,817,166	68.17	0.98120 ^{2/}	23
1-4	0.00059	0.00231	98,160	226	392,073	6,718,638	68.45	0.99726 ^{3/}	23
5-9	0.00030	0.00150	97,934	146	489,257	6,326,566	64.60	0.99833	23
10-14	0.00040	0.00202	97,787	198	488,442	5,837,308	59.69	0.99742	23
15-19	0.00063	0.00314	97,590	306	487,182	5,348,866	54.81	0.99545	23
20-24	0.00120	0.00597	97,283	581	484,964	4,861,685	49.97	0.99255	22
25-29	0.00180	0.00894	96,702	865	481,350	4,376,721	45.26	0.99077	21
30-34	0.00191	0.00951	95,838	911	476,909	3,895,371	40.65	0.98743	21
35-39	0.00316	0.01566	94,926	1,487	470,913	3,418,462	36.01	0.97975	20
40-44	0.00504	0.02490	93,439	2,327	461,378	2,947,549	31.55	0.96843	20
45-49	0.00783	0.03841	91,112	3,499	446,813	2,486,171	27.29	0.95099	19
50-54	0.01238	0.06003	87,613	5,259	424,916	2,039,358	23.28	0.92954	19
55-59	0.01701	0.08156	82,353	6,717	394,975	1,614,442	19.60	0.89511	19
60-64	0.02787	0.13028	75,637	9,854	353,548	1,219,467	16.12	0.84377	19
65-69	0.04103	0.18607	65,783	12,240	298,311	865,919	13.16	0.78297	20
70-74	0.05847	0.25507	53,542	13,657	233,568	567,608	10.60	0.70515	22
75-79	0.08434	0.34827	39,885	13,891	164,700	334,040	8.38	0.50695 ^{4/}	24
80-84	0.12113	0.46487	25,995	12,084	99,762	169,340	6.51		
85+	0.19993	1.00000	13,910	13,910	69,577	69,577	5.00		

1/ Excluding Agalega and St Brandon

2/ Survival ratio from birth to age (0-4)

3/ Survival ratio from age (0-4) to age (5-9)

4/ Survival ratio from age 75+ to age 80+

5/ From Coale and Guang, " New Regional Model Life Tables at High Expectation of Life".

Note: In calculating the life table an average of the deaths registered for the years 1999 - 2001 and the 2000 mid year population have been used.

Table 5.15(a) - Abridged Life Table by sex - Republic of Mauritius ^{1/}, 1999 - 2001 (cont'd)

Female

Age	m(x)	q(x)	l(x)	d(x)	L(x)	T(x)	e(x)	Survival ratio	Mortality level ^{5/}
0	0.01355	0.01274	100,000	1,274	98,980	7,530,154	75.30	0.98658 ^{2/}	23
1-4	0.00059	0.00231	98,726	228	394,310	7,431,174	75.27	0.99785 ^{3/}	23
5-9	0.00019	0.00093	98,497	91	492,229	7,036,863	71.44	0.99895	23
10-14	0.00026	0.00129	98,406	127	491,710	6,544,635	66.51	0.99826	23
15-19	0.00044	0.00218	98,278	214	490,857	6,052,924	61.59	0.99779	23
20-24	0.00045	0.00224	98,064	219	489,773	5,562,067	56.72	0.99655	23
25-29	0.00094	0.00466	97,845	456	488,083	5,072,295	51.84	0.99543	23
30-34	0.00090	0.00448	97,388	436	485,852	4,584,211	47.07	0.99484	23
35-39	0.00117	0.00584	96,952	567	483,344	4,098,360	42.27	0.99162	23
40-44	0.00220	0.01092	96,386	1,053	479,296	3,615,015	37.51	0.98637	22
45-49	0.00330	0.01636	95,333	1,560	472,765	3,135,720	32.89	0.97738	22
50-54	0.00588	0.02899	93,773	2,718	462,070	2,662,955	28.40	0.96155	22
55-59	0.00987	0.04819	91,055	4,387	444,306	2,200,885	24.17	0.94114	22
60-64	0.01452	0.07008	86,667	6,073	418,154	1,756,579	20.27	0.91218	22
65-69	0.02259	0.10690	80,594	8,616	381,432	1,338,424	16.61	0.86382	23
70-74	0.03691	0.16896	71,978	12,162	329,488	956,993	13.30	0.79731	24
75-79	0.05539	0.24327	59,817	14,552	262,704	627,505	10.49	0.58135 ^{4/}	25
80-84	0.08716	0.35784	45,265	16,197	185,831	364,801	8.06		
85+	0.16241	1.00000	29,067	29,067	178,970	178,970	6.16		

1/ Excluding Agalega and St Brandon

2/ Survival ratio from birth to age (0-4)

3/ Survival ratio from age (0-4) to age (5-9)

4/ Survival ratio from age 75+ to age 80+

5/ From Coale and Guang, "New Regional Model Life Tables at High Expectation of Life".

Note: In calculating the life table an average of the deaths registered for the years 1999 - 2001 and the 2000 mid year population have been used.

Table 5.15(b) - Abridged Life Table by sex - Island of Mauritius, 1999 - 2001

Male

Age	m(x)	q(x)	l(x)	d(x)	L(x)	T(x)	e(x)	Survival ratio	Mortality level ^{4/}
0	0.01960	0.01832	100,000	1,832	98,535	6,809,422	68.09	0.98127 ^{1/}	23
1-4	0.00060	0.00234	98,168	229	392,098	6,710,888	68.36	0.99725 ^{2/}	23
5-9	0.00030	0.00150	97,939	147	489,284	6,318,790	64.52	0.99831	23
10-14	0.00041	0.00205	97,792	201	488,459	5,829,506	59.61	0.99743	23
15-19	0.00062	0.00308	97,591	300	487,206	5,341,047	54.73	0.99545	23
20-24	0.00121	0.00603	97,291	587	484,988	4,853,841	49.89	0.99255	22
25-29	0.00178	0.00888	96,704	859	481,374	4,368,853	45.18	0.99081	21
30-34	0.00191	0.00949	95,845	910	476,952	3,887,478	40.56	0.98736	21
35-39	0.00319	0.01581	94,935	1,501	470,924	3,410,526	35.92	0.97955	20
40-44	0.00510	0.02516	93,434	2,351	461,294	2,939,602	31.46	0.96820	20
45-49	0.00788	0.03862	91,084	3,518	446,623	2,478,308	27.21	0.95053	19
50-54	0.01253	0.06076	87,566	5,320	424,528	2,031,685	23.20	0.92889	19
55-59	0.01713	0.08213	82,246	6,754	394,341	1,607,156	19.54	0.89409	19
60-64	0.02823	0.13183	75,491	9,952	352,576	1,212,815	16.07	0.84212	19
65-69	0.04147	0.18788	65,539	12,314	296,912	860,239	13.13	0.78199	20
70-74	0.05848	0.25511	53,225	13,578	232,182	563,327	10.58	0.70451	22
75-79	0.08476	0.34969	39,647	13,864	163,575	331,146	8.35	0.50603 ^{3/}	24
80-84	0.12191	0.46716	25,783	12,045	98,802	167,571	6.50		
85+	0.19977	1.00000	13,738	13,738	68,768	68,768	5.01		

1/ Survival ratio from birth to age (0-4).

2/ Survival ratio from age (0-4) to age (5-9).

3/ Survival ratio from age 75+ to age 80+.

4/ From Coale and Guang, " New Regional Model Life Tables at High Expectation of Life".

Note: In calculating the life table an average of the deaths registered for the years 1999 - 2001 and the 2000 mid year population have been used.

Table 5.15(b) - Abridged Life Table by sex - Island of Mauritius, 1999 - 2001(cont'd)

Female

Age	m(x)	q(x)	l(x)	d(x)	L(x)	T(x)	e(x)	Survival ratio	Mortality level ^{4/}
0	0.01297	0.01221	100,000	1,221	99,024	7,527,257	75.27	0.98713 ^{1/}	23
1-4	0.00057	0.00224	98,779	222	394,543	7,428,234	75.20	0.99789 ^{2/}	23
5-9	0.00019	0.00096	98,558	95	492,523	7,033,691	71.37	0.99891	23
10-14	0.00027	0.00135	98,463	132	491,984	6,541,168	66.43	0.99821	23
15-19	0.00045	0.00223	98,330	219	491,104	6,049,184	61.52	0.99777	23
20-24	0.00044	0.00222	98,111	218	490,011	5,558,080	56.65	0.99652	23
25-29	0.00095	0.00475	97,893	465	488,304	5,068,069	51.77	0.99538	23
30-34	0.00090	0.00449	97,428	438	486,047	4,579,766	47.01	0.99484	23
35-39	0.00117	0.00583	96,991	566	483,539	4,093,719	42.21	0.99153	23
40-44	0.00224	0.01113	96,425	1,073	479,443	3,610,180	37.44	0.98625	22
45-49	0.00331	0.01641	95,352	1,565	472,849	3,130,738	32.83	0.97727	22
50-54	0.00592	0.02916	93,787	2,734	462,100	2,657,889	28.34	0.96123	22
55-59	0.00998	0.04867	91,053	4,431	444,187	2,195,789	24.12	0.94044	22
60-64	0.01472	0.07101	86,622	6,151	417,731	1,751,602	20.22	0.91167	22
65-69	0.02260	0.10697	80,471	8,608	380,834	1,333,871	16.58	0.86367	23
70-74	0.03697	0.16921	71,863	12,160	328,914	953,037	13.26	0.79686	24
75-79	0.05557	0.24398	59,703	14,566	262,100	624,123	10.45	0.58005 ^{3/}	25
80-84	0.08784	0.36013	45,137	16,255	185,047	362,023	8.02		
85+	0.16320	1.00000	28,882	28,882	176,976	176,976	6.13		

1/ Survival ratio from birth to age (0-4)

2/ Survival ratio from age (0-4) to age (5-9)

3/ Survival ratio from age 75+ to age 80+

4/ From Coale and Guang, " New Regional Model Life Tables at High Expectation of Life".

Note: In calculating the life table an average of the deaths registered for the years 1999 - 2001 and the 2000 mid year population have been used.

Table 5.15(c) - Abridged Life Table by sex - Island of Rodrigues, 1998 - 2002

Male

Age	m(x)	q(x)	l(x)	d(x)	L(x)	T(x)	e(x)	Survival ratio	Mortality level ^{4/}
0	0.02336	0.02174	100,000	2,174	98,261	7,015,869	70.16	0.97741 ^{1/}	23
1-4	0.00088	0.00343	97,826	335	390,445	6,917,608	70.71	0.99560 ^{2/}	23
5-9	0.00066	0.00331	97,491	323	486,555	6,527,163	66.95	0.99778	23
10-14	0.00030	0.00151	97,168	146	485,474	6,040,608	62.17	0.99790	24
15-19	0.00054	0.00269	97,022	261	484,455	5,555,134	57.26	0.99447	22
20-24	0.00168	0.00837	96,760	810	481,777	5,070,678	52.40	0.99251	22
25-29	0.00132	0.00660	95,950	633	478,168	4,588,902	47.83	0.99062	21
30-34	0.00245	0.01217	95,317	1,160	473,684	4,110,734	43.13	0.99122	22
35-39	0.00107	0.00535	94,157	504	469,524	3,637,050	38.63	0.99123	23
40-44	0.00246	0.01220	93,653	1,143	465,408	3,167,525	33.82	0.98332	23
45-49	0.00429	0.02121	92,510	1,962	457,646	2,702,117	29.21	0.96599	22
50-54	0.00965	0.04710	90,548	4,264	442,079	2,244,471	24.79	0.94390	22
55-59	0.01355	0.06555	86,284	5,656	417,279	1,802,392	20.89	0.91772	22
60-64	0.02110	0.10019	80,628	8,078	382,944	1,385,113	17.18	0.88361	23
65-69	0.02881	0.13439	72,550	9,750	338,374	1,002,169	13.81	0.82160	23
70-74	0.05179	0.22925	62,800	14,397	278,007	663,795	10.57	0.71044	22
75-79	0.09014	0.36782	48,403	17,803	197,507	385,787	7.97	0.48804 ^{3/}	23
80-84	0.14103	0.52133	30,600	15,952	113,117	188,281	6.15		
85+	0.19487	1.00000	14,647	14,647	75,163	75,163	5.13		

1/ Survival ratio from birth to age (0-4)

2/ Survival ratio from age (0-4) to age (5-9)

3/ Survival ratio from age 75+ to age 80+

4/ From Coale and Guang, "New Regional Model Life Tables at High Expectation of Life"

Note: In calculating the life table an average of the deaths registered for the years 1998 - 2002 and the 2000 mid year population have been used.

Table 5.15 (c)- Abridged Life Table by sex - Island of Rodrigues, 1998 - 2002(cont'd)

Female

Age	m(x)	q(x)	l(x)	d(x)	L(x)	T(x)	e(x)	Survival ratio	Mortality level ^{4/}
0	0.02074	0.01936	100,000	1,936	98,451	7,609,009	76.09	0.97823 ^{1/}	22
1-4	0.00156	0.00607	98,064	596	390,665	7,510,558	76.59	0.99577 ^{2/}	22
5-9	0.00021	0.00106	97,468	104	487,048	7,119,893	73.05	0.99954	24
10-14	0.00000	0.00000	97,365	0	486,824	6,632,845	68.12	0.99913	24
15-19	0.00035	0.00174	97,365	170	486,399	6,146,021	63.12	0.99718	23
20-24	0.00078	0.00390	97,195	379	485,027	5,659,622	58.23	0.99519	22
25-29	0.00115	0.00573	96,816	555	482,692	5,174,595	53.45	0.99513	22
30-34	0.00080	0.00401	96,261	386	480,340	4,691,902	48.74	0.99587	23
35-39	0.00085	0.00425	95,875	407	478,356	4,211,563	43.93	0.99262	23
40-44	0.00212	0.01052	95,467	1,004	474,826	3,733,207	39.10	0.98592	22
45-49	0.00357	0.01768	94,463	1,670	468,141	3,258,380	34.49	0.97871	22
50-54	0.00506	0.02498	92,793	2,318	458,172	2,790,239	30.07	0.97080	23
55-59	0.00682	0.03352	90,475	3,033	444,796	2,332,067	25.78	0.95002	23
60-64	0.01387	0.06702	87,443	5,860	422,563	1,887,272	21.58	0.92130	23
65-69	0.01912	0.09123	81,582	7,443	389,306	1,464,709	17.95	0.87329	23
70-74	0.03614	0.16575	74,140	12,288	339,978	1,075,403	14.51	0.79978	24
75-79	0.05495	0.24155	61,851	14,940	271,907	735,425	11.89	0.63027 ^{3/}	25
80-84	0.08182	0.33962	46,911	15,932	194,727	463,518	9.88		
85+	0.11525	1.00000	30,979	30,979	268,791	268,791	8.68		

1/ Survival ratio from birth to age (0-4)

2/ Survival ratio from age (0-4) to age (5-9)

3/ Survival ratio from age 75+ to age 80+

4/ From Coale and Guang, "New Regional Model Life Tables at High Expectation of Life"

Note: In calculating the life table an average of the deaths registered for the years 1998 - 2002 and the 2000 mid year population have been used.

Table 5.16(a) - Abridged Life Table by sex - Republic of Mauritius ^{1/}, 2009 - 2011

Male

Age	m(x)	q(x)	l(x)	d(x)	L(x)	T(x)	e(x)	Survival ratio	Mortality level ^{5/}
0	0.01405	0.01321	100,000	1,321	98,943	6,974,407	69.74	0.98615 ^{2/}	24
1-4	0.00059	0.00230	98,679	227	394,130	6,875,464	69.68	0.99759 ^{3/}	24
5-9	0.00027	0.00136	98,452	134	491,887	6,481,334	65.83	0.99870	24
10-14	0.00028	0.00140	98,318	138	491,246	5,989,447	60.92	0.99748	23
15-19	0.00073	0.00364	98,180	357	490,009	5,498,201	56.00	0.99540	23
20-24	0.00112	0.00556	97,823	544	487,756	5,008,192	51.20	0.99317	22
25-29	0.00163	0.00811	97,279	789	484,423	4,520,437	46.47	0.99053	21
30-34	0.00218	0.01084	96,490	1,046	479,835	4,036,014	41.83	0.98638	21
35-39	0.00331	0.01644	95,444	1,569	473,298	3,556,179	37.26	0.97993	20
40-44	0.00481	0.02377	93,875	2,231	463,797	3,082,881	32.84	0.97065	20
45-49	0.00714	0.03508	91,644	3,214	450,183	2,619,084	28.58	0.95535	20
50-54	0.01122	0.05457	88,429	4,825	430,083	2,168,901	24.53	0.93677	20
55-59	0.01502	0.07239	83,604	6,052	402,890	1,738,818	20.80	0.90950	21
60-64	0.02328	0.11001	77,552	8,532	366,430	1,335,928	17.23	0.86633	21
65-69	0.03484	0.16025	69,020	11,060	317,450	969,497	14.05	0.81310	22
70-74	0.04909	0.21863	57,960	12,672	258,120	652,047	11.25	0.74011	24
75-79	0.07413	0.31270	45,288	14,162	191,036	393,927	8.70	0.51505 ^{4/}	25
80-84	0.10995	0.43122	31,126	13,422	122,076	202,891	6.52		
85+	0.21907	1.00000	17,704	17,704	80,815	80,815	4.56		

1/ Excluding Agalega and St Brandon

2/ Survival ratio from birth to age (0-4)

3/ Survival ratio from age (0-4) to age (5-9)

4/ Survival ratio from age 75+ to age 80+

5/ From Coale and Guang," New Regional Model Life Tables at High Expectation of Life".

Note: In calculating the life table an average of the deaths registered for the years 2009 - 2011 and the 2010 mid year population have been used.

Table 5.16(a) - Abridged Life Table by sex - Republic of Mauritius ^{1/}, 2009 - 2011 (cont'd)

Female

Age	m(x)	q(x)	l(x)	d(x)	L(x)	T(x)	e(x)	Survival ratio	Mortality level ^{5/}
0	0.01151	0.01084	100,000	1,084	99,132	7,697,466	76.97	0.98833 ^{2/}	24
1-4	0.00062	0.00242	98,916	239	395,035	7,598,333	76.82	0.99788 ^{3/}	23
5-9	0.00019	0.00095	98,677	94	493,121	7,203,299	73.00	0.99910	23
10-14	0.00019	0.00096	98,583	95	492,678	6,710,178	68.07	0.99877	23
15-19	0.00030	0.00149	98,488	147	492,074	6,217,500	63.13	0.99792	23
20-24	0.00053	0.00267	98,341	262	491,051	5,725,426	58.22	0.99722	23
25-29	0.00058	0.00290	98,079	284	489,684	5,234,375	53.37	0.99654	23
30-34	0.00081	0.00403	97,795	394	487,989	4,744,691	48.52	0.99472	23
35-39	0.00131	0.00653	97,401	636	485,414	4,256,702	43.70	0.99192	23
40-44	0.00194	0.00965	96,765	933	481,491	3,771,288	38.97	0.98713	23
45-49	0.00325	0.01612	95,831	1,545	475,296	3,289,797	34.33	0.98038	23
50-54	0.00469	0.02317	94,287	2,185	465,973	2,814,501	29.85	0.97024	23
55-59	0.00744	0.03651	92,102	3,362	452,105	2,348,529	25.50	0.95167	23
60-64	0.01250	0.06061	88,740	5,378	430,253	1,896,424	21.37	0.92396	23
65-69	0.01939	0.09247	83,361	7,708	397,536	1,466,171	17.59	0.88771	24
70-74	0.02876	0.13414	75,653	10,148	352,896	1,068,635	14.13	0.82945	25
75-79	0.04758	0.21259	65,505	13,926	292,711	715,739	10.93	0.59104 ^{4/}	25
80-84	0.07750	0.32462	51,579	16,744	216,037	423,028	8.20		
85+	0.16829	1.00000	34,835	34,835	206,991	206,991	5.94		

1/ Excluding Agalega and St Brandon

2/ Survival ratio from birth to age (0-4)

3/ Survival ratio from age (0-4) to age (5-9)

4/ Survival ratio from age 75+ to age 80+

5/ From Coale and Guang, "New Regional Model Life Tables at High Expectation of Life".

Note: In calculating the life table an average of the deaths registered for the years 2009 - 2011 and the 2010 mid year population have been used.

Table 5.16(b) - Abridged Life Table by sex - Island of Mauritius, 2009 - 2011

Male

Age	m(x)	q(x)	l(x)	d(x)	L(x)	T(x)	e(x)	Survival ratio	Mortality level ^{4/}
0	0.01381	0.01298	100,000	1,298	98,961	6,972,314	69.72	0.98634 ^{1/}	24
1-4	0.00060	0.00233	98,702	230	394,210	6,873,353	69.64	0.99755 ^{2/}	24
5-9	0.00028	0.00142	98,471	140	491,964	6,479,143	65.80	0.99870	24
10-14	0.00027	0.00135	98,331	133	491,323	5,987,179	60.89	0.99748	23
15-19	0.00074	0.00370	98,198	363	490,083	5,495,856	55.97	0.99537	23
20-24	0.00112	0.00557	97,835	545	487,814	5,005,773	51.17	0.99315	22
25-29	0.00163	0.00814	97,291	792	484,472	4,517,959	46.44	0.99052	21
30-34	0.00218	0.01083	96,498	1,045	479,879	4,033,486	41.80	0.98643	21
35-39	0.00329	0.01633	95,453	1,559	473,369	3,553,608	37.23	0.97997	20
40-44	0.00482	0.02380	93,895	2,235	463,886	3,080,239	32.81	0.97055	20
45-49	0.00717	0.03524	91,660	3,230	450,223	2,616,353	28.54	0.95507	20
50-54	0.01130	0.05496	88,430	4,860	429,997	2,166,130	24.50	0.93639	20
55-59	0.01510	0.07277	83,569	6,081	402,644	1,736,133	20.77	0.90906	21
60-64	0.02340	0.11053	77,488	8,565	366,029	1,333,489	17.21	0.86605	21
65-69	0.03485	0.16028	68,923	11,047	316,998	967,461	14.04	0.81321	23
70-74	0.04902	0.21836	57,876	12,638	257,786	650,463	11.24	0.73925	24
75-79	0.07477	0.31499	45,238	14,250	190,568	392,677	8.68	0.51470 ^{3/}	25
80-84	0.10945	0.42969	30,989	13,316	121,655	202,109	6.52		
85+	0.21967	1.00000	17,673	17,673	80,454	80,454	4.55		

1/ Survival ratio from birth to age (0-4).

2/ Survival ratio from age (0-4) to age (5-9).

3/ Survival ratio from age 75+ to age 80+.

4/ From Coale and Guang, " New Regional Model Life Tables at High Expectation of Life".

Note: In calculating the life table an average of the deaths registered for the years 2009 - 2011 and the 2010 mid year population have been used.

Table 5.16(b) - Abridged Life Table by sex - Island of Mauritius, 2009 - 2011 (cont'd)

Female

Age	m(x)	q(x)	l(x)	d(x)	L(x)	T(x)	e(x)	Survival ratio	Mortality level ^{4/}
0	0.01158	0.01091	100,000	1,091	99,127	7,697,827	76.98	0.98827 ^{1/}	24
1-4	0.00062	0.00241	98,909	239	395,007	7,598,700	76.83	0.99788 ^{2/}	23
5-9	0.00019	0.00095	98,670	94	493,085	7,203,693	73.01	0.99910	23
10-14	0.00019	0.00096	98,576	95	492,641	6,710,608	68.08	0.99879	23
15-19	0.00029	0.00145	98,481	142	492,047	6,217,967	63.14	0.99793	23
20-24	0.00054	0.00270	98,338	265	491,028	5,725,919	58.23	0.99720	23
25-29	0.00058	0.00291	98,073	285	489,651	5,234,891	53.38	0.99651	23
30-34	0.00081	0.00406	97,788	397	487,944	4,745,240	48.53	0.99478	23
35-39	0.00128	0.00637	97,390	621	485,400	4,257,296	43.71	0.99202	23
40-44	0.00193	0.00959	96,770	928	481,528	3,771,896	38.98	0.98727	23
45-49	0.00321	0.01590	95,841	1,524	475,397	3,290,369	34.33	0.98051	23
50-54	0.00468	0.02314	94,317	2,183	466,130	2,814,972	29.85	0.97027	23
55-59	0.00743	0.03647	92,135	3,361	452,271	2,348,842	25.49	0.95144	23
60-64	0.01260	0.06110	88,774	5,424	430,310	1,896,571	21.36	0.92379	23
65-69	0.01935	0.09231	83,350	7,694	397,516	1,466,261	17.59	0.88773	24
70-74	0.02879	0.13427	75,656	10,158	352,885	1,068,745	14.13	0.82957	25
75-79	0.04748	0.21220	65,498	13,899	292,743	715,860	10.93	0.59106 ^{3/}	25
80-84	0.07716	0.32342	51,599	16,688	216,277	423,116	8.20		
85+	0.16878	1.00000	34,911	34,911	206,840	206,840	5.92		

1/ Survival ratio from birth to age (0-4)

2/ Survival ratio from age (0-4) to age (5-9)

3/ Survival ratio from age 75+ to age 80+

4/ From Coale and Guang, " New Regional Model Life Tables at High Expectation of Life".

Note: In calculating the life table an average of the deaths registered for the years 2009 - 2011 and the 2010 mid year population have been used.

Table 5.17- Abridged Life Table by sex - Island of Rodrigues, 2007 - 2011

Male

Age	m(x)	q(x)	l(x)	d(x)	L(x)	T(x)	e(x)	Survival ratio	Mortality level ^{4/}
0	0.01634	0.01532	100,000	1,532	98,775	7,158,780	71.59	0.98490 ^{1/}	24
1-4	0.00023	0.00091	98,468	89	393,676	7,060,005	71.70	0.99886 ^{2/}	25
5-9	0.00000	0.00000	98,379	0	491,889	6,666,329	67.76	0.99885	24
10-14	0.00047	0.00232	98,379	229	491,322	6,174,440	62.76	0.99776	24
15-19	0.00043	0.00216	98,150	212	490,220	5,683,118	57.90	0.99677	24
20-24	0.00086	0.00431	97,938	422	488,635	5,192,898	53.02	0.99462	23
25-29	0.00130	0.00646	97,516	629	486,006	4,704,263	48.24	0.98989	21
30-34	0.00278	0.01379	96,887	1,336	481,092	4,218,256	43.54	0.98555	20
35-39	0.00305	0.01513	95,550	1,445	474,138	3,737,165	39.11	0.98106	20
40-44	0.00461	0.02281	94,105	2,146	465,160	3,263,027	34.67	0.97517	21
45-49	0.00545	0.02691	91,959	2,474	453,609	2,797,868	30.43	0.96996	22
50-54	0.00677	0.03327	89,485	2,977	439,981	2,344,259	26.20	0.95258	23
55-59	0.01281	0.06206	86,508	5,369	419,117	1,904,278	22.01	0.92604	23
60-64	0.01811	0.08665	81,139	7,031	388,119	1,485,161	18.30	0.88700	23
65-69	0.03054	0.14186	74,108	10,513	344,260	1,097,042	14.80	0.82367	23
70-74	0.04855	0.21649	63,596	13,768	283,558	752,782	11.84	0.77376	25
75-79	0.05421	0.23868	49,827	11,893	219,405	469,225	9.42	0.53241 ^{3/}	25
80-84	0.14400	0.52941	37,934	20,083	139,465	249,820	6.59		
85+	0.16176	1.00000	17,852	17,852	110,355	110,355	6.18		

1/ Survival ratio from birth to age (0-4)

2/ Survival ratio from age (0-4) to age (5-9)

3/ Survival ratio from age 75+ to age 80+

4/ From Coale and Guang, " New Regional Model Life Tables at High Expectation of Life"

Note: In calculating the life table an average of the deaths registered for the years 2007 - 2011 and the 2009 mid year population have been used.

Table 5.17- Abridged Life Table by sex - Island of Rodrigues, 2007 - 2011(cont'd)

Female

Age	m(x)	q(x)	l(x)	d(x)	L(x)	T(x)	e(x)	Survival ratio	Mortality level ^{4/}
0	0.01441	0.01354	100,000	1,354	98,917	7,715,103	77.15	0.98579 ^{1/}	23
1-4	0.00061	0.00237	98,646	234	393,980	7,616,186	77.21	0.99801 ^{2/}	23
5-9	0.00010	0.00051	98,412	50	491,919	7,222,205	73.39	0.99922	24
10-14	0.00022	0.00112	98,362	110	491,536	6,730,287	68.42	0.99835	23
15-19	0.00044	0.00218	98,252	214	490,725	6,238,751	63.50	0.99809	23
20-24	0.00033	0.00164	98,038	161	489,788	5,748,026	58.63	0.99841	24
25-29	0.00031	0.00154	97,877	151	489,008	5,258,238	53.72	0.99716	24
30-34	0.00083	0.00414	97,726	404	487,619	4,769,230	48.80	0.99231	22
35-39	0.00227	0.01126	97,322	1,096	483,868	4,281,610	43.99	0.98952	22
40-44	0.00195	0.00968	96,225	932	478,798	3,797,742	39.47	0.98545	22
45-49	0.00393	0.01946	95,294	1,854	471,834	3,318,945	34.83	0.97862	22
50-54	0.00472	0.02335	93,440	2,181	461,745	2,847,111	30.47	0.97216	23
55-59	0.00660	0.03245	91,258	2,961	448,888	2,385,366	26.14	0.96051	24
60-64	0.00958	0.04676	88,297	4,129	431,163	1,936,478	21.93	0.93848	24
65-69	0.01601	0.07699	84,168	6,480	404,640	1,505,315	17.88	0.89583	25
70-74	0.02864	0.13362	77,688	10,380	362,488	1,100,675	14.17	0.82490	25
75-79	0.05019	0.22298	67,307	15,009	299,016	738,186	10.97	0.59493 ^{3/}	25
80-84	0.08163	0.33898	52,299	17,728	217,174	439,170	8.40		
85+	0.15573	1.00000	34,570	34,570	221,997	221,997	6.42		

1/ Survival ratio from birth to age (0-4)

2/ Survival ratio from age (0-4) to age (5-9)

3/ Survival ratio from age 75+ to age 80+

4/ From Coale and Guang, "New Regional Model Life Tables at High Expectation of Life"

Note: In calculating the life table an average of the deaths registered for the years 2007 - 2011 and the 2009 mid year population have been used.

Table 5.18 (a) - Deaths by cause ^{1/} - Republic of Mauritius ^{2/}, 2011

Chapter	Cause of death ^{3/}	Deaths						Death rate per 100,000 of population
		Under 1 year	1 to under 5 years	All ages				
				Male	Female	Both sexes		
		Both sexes	Both sexes			Number	%	
I	Certain Infectious & parasitic diseases	2	6	196	81	277	3.0	21.5
II	Neoplasms	1	3	535	512	1,047	11.4	81.4
III	Diseases of the blood & blood-forming organs and certain disorders involving the immune mechanism	1	2	34	44	78	0.9	6.1
IV	Endocrine, nutritional & metabolic diseases	1	1	1,212	1,169	2,381	26.0	185.1
V	Mental & behavioural disorders	-	-	62	7	69	0.8	5.4
VI	Diseases of the nervous system	3	2	98	58	156	1.7	12.1
VII	Diseases of the eye & adnexa	-	-	-	-	-	-	-
VIII	Diseases of the ear & mastoid process	-	-	-	-	-	-	-
IX	Diseases of the circulatory system	-	-	1,590	1,275	2,865	31.2	222.8
X	Diseases of the respiratory system	13	7	431	277	708	7.7	55.1
XI	Diseases of the digestive system	1	1	275	85	360	3.9	28.0
XII	Diseases of the skin & subcutaneous tissue	-	-	15	17	32	0.3	2.5
XIII	Diseases of the musculoskeletal system & connective tissue	-	-	11	15	26	0.3	2.0
XIV	Diseases of the genito-urinary system	-	-	126	83	209	2.3	16.3
XV	Pregnancy, childbirth & the puerperium	-	-	-	5	5	0.1	0.4
XVI	Certain conditions originating in the perinatal period	107	-	59	48	107	1.2	8.3
XVII	Congenital malformations, deformation & chromosomal abnormalities	49	13	34	33	67	0.7	5.2
XVIII	Symptoms, signs & abnormal clinical & laboratory findings, not elsewhere classified	4	1	89	99	188	2.0	14.6
XIX	Injury, poisoning & certain other consequences of external causes	7	9	469	126	595	6.5	46.3
	All causes	189	45	5,236	3,934	9,170	100.0	713.1

1/ Source: Health Statistics Unit, Ministry of Health

2/ excluding Agalega and St Brandon

3/ according to the "International Statistical Classification of Diseases and Related Health Problems", 10th Revision

Table 5.18(b) - Deaths by cause ^{1/} - Island of Mauritius, 2011

Chapter	Cause of death ^{2/}	Deaths						Death rate per 100,000 of population
		Under 1 year	1 to under 5 years	All ages				
				Male	Female	Both sexes		
		Both sexes	Both sexes			Number	%	
I	Certain Infectious & parasitic diseases	2	6	196	79	275	3.1	22.0
II	Neoplasms	1	3	521	501	1,022	11.4	81.9
III	Diseases of the blood & blood-forming organs and certain disorders involving the immune mechanism	1	2	32	44	76	0.8	6.1
IV	Endocrine, nutritional & metabolic diseases	1	1	1,195	1,139	2,334	26.1	187.0
V	Mental & behavioural disorders	-	-	61	7	68	0.7	5.4
VI	Diseases of the nervous system	3	2	95	54	149	1.7	11.9
VII	Diseases of the eye & adnexa	-	-	-	-	-	-	-
VIII	Diseases of the ear & mastoid process	-	-	-	-	-	-	-
IX	Diseases of the circulatory system	-	-	1,543	1,242	2,785	31.1	223.1
X	Diseases of the respiratory system	13	7	421	274	695	7.8	55.7
XI	Diseases of the digestive system	1	1	272	83	355	4.0	28.4
XII	Diseases of the skin & subcutaneous tissue	-	-	14	16	30	0.3	2.4
XIII	Diseases of the musculoskeletal system & connective tissue	-	-	11	14	25	0.3	2.0
XIV	Diseases of the genito-urinary system	-	-	122	82	204	2.3	16.3
XV	Pregnancy, childbirth & the puerperium	-	-	-	5	5	-	0.4
XVI	Certain conditions originating in the perinatal period	98	-	54	44	98	1.1	7.9
XVII	Congenital malformations, deformation & chromosomal abnormalities	46	10	33	28	61	0.7	4.9
XVIII	Symptoms, signs & abnormal clinical & laboratory findings, not elsewhere classified	4	1	88	97	185	2.1	14.8
XIX	Injury, poisoning & certain other consequences of external causes	7	9	461	123	584	6.5	46.8
	All causes	177	42	5,119	3,832	8,951	100.0	717.0

1/ Source: Health Statistics Unit, Ministry of Health

2/ according to the "International Statistical Classification of Diseases and Related Health Problems", 10th Revision

Table 5.18 (c) - Deaths by cause ^{1/} - Island of Rodrigues, 2011

Chapter	Cause of death ^{2/}	Deaths						Death rate per 100,000 of population
		Under	1 to under	All ages				
		1 year	5 years	Male	Female	Both sexes		
		Both sexes	Both sexes			Number	%	
I	Certain Infectious & parasitic diseases	-	-	-	2	2	0.9	5.3
II	Neoplasms	-	-	14	11	25	11.4	65.9
III	Diseases of the blood & blood-forming organs and certain disorders involving the immune mechanism	-	-	2	-	2	0.9	5.3
IV	Endocrine, nutritional & metabolic diseases	-	-	17	30	47	21.5	123.9
V	Mental & behavioural disorders	-	-	1	-	1	0.5	2.6
VI	Diseases of the nervous system	-	-	3	4	7	3.2	18.5
VII	Diseases of the eye & adnexa	-	-	-	-	-	-	-
VIII	Diseases of the ear & mastoid process	-	-	-	-	-	-	-
IX	Diseases of the circulatory system	-	-	47	33	80	36.5	210.9
X	Diseases of the respiratory system	-	-	10	3	13	5.9	34.3
XI	Diseases of the digestive system	-	-	3	2	5	2.3	13.2
XII	Diseases of the skin & subcutaneous tissue	-	-	1	1	2	0.9	5.3
XIII	Diseases of the musculoskeletal system & connective tissue	-	-	-	1	1	0.5	2.6
XIV	Diseases of the genito-urinary system	-	-	4	1	5	2.3	13.2
XV	Pregnancy, childbirth & the puerperium	-	-	-	-	-	-	-
XVI	Certain conditions originating in the perinatal period	9	-	5	4	9	4.1	23.7
XVII	Congenital malformations, deformation & chromosomal abnormalities	3	3	1	5	6	2.7	15.8
XVIII	Symptoms, signs & abnormal clinical & laboratory findings, not elsewhere classified	-	-	1	2	3	1.4	7.9
XIX	Injury, poisoning & certain other consequences of external causes	-	-	8	3	11	5.0	29.0
	All causes	12	3	117	102	219	100.0	577.4

1/ Source: Health Statistics Unit, Ministry of Health

2/ according to the "International Statistical Classification of Diseases and Related Health Problems", 10th Revision

Table 5.19 (a) - Deaths by selected causes ^{1/} and sex - Republic of Mauritius ^{2/}, 2011

Selected cause of death (I. C. D. ^{3/} - 10 th revision)	Both sexes	Male	Female
Acute myocardial infarction and other ischaemic heart diseases	1,032	591	441
Heart failures	314	182	132
Cardiac Arrest	130	64	66
Pulmonary heart diseases	32	18	14
Other heart diseases	83	57	26
Cerebrovascular diseases	766	411	355
Hypertensive disease	470	242	228
Diabetes mellitus	2,324	1,187	1,137
Malignant neoplasm of trachea, bronchus and lung	133	97	36
Malignant neoplasm of breast	133	3	130
Malignant neoplasm of stomach	82	54	28
Malignant neoplasm of uterus (inc. cervix uteri)	51	-	51
Malignant neoplasm of liver and intrahepatic bile duct	45	28	17
Malignant neoplasm of lip, oral cavity and pharynx	54	39	15
Malignant neoplasm of pancreas	51	31	20
Malignant neoplasm of prostate	59	59	-
Pneumonia	213	123	90
Asthma	116	61	55
Pulmonary oedema	42	26	16
Bronchitis emphysema and other chronic obstructive pulmonary diseases	78	63	15
Land Transport Accident	184	158	26
Suicide	121	96	25
Homicides	44	35	9
Accidental drowning and submersion	41	34	7
Accidents caused by fire and flames	28	12	16
Diseases of liver (inc. alcoholic cirrhosis)	218	185	33
Renal failures	176	103	73
Senility	111	34	77
Septicaemia unspecified	96	48	48
Gastrointestinal haemorrhage unspecified	49	30	19
All other causes	1,894	1,165	729
Total	9,170	5,236	3,934

1/ Source: Health Statistics Unit, Ministry of Health

2/ excluding Agalega & St Brandon

3/ according to the "International Statistical Classification of Diseases and Related Health Problems", 10th Revision

Table 5.19 (b) - Deaths by selected causes^{1/} and sex - Island of Mauritius, 2011

Selected cause of death (I. C. D. ^{2/} - 10 th revision)	Both sexes	Male	Female
Acute myocardial infarction and other ischaemic heart diseases	998	570	428
Heart failures	312	181	131
Cardiac Arrest	126	61	65
Pulmonary heart diseases	31	18	13
Other heart diseases	81	56	25
Cerebrovascular diseases	750	403	347
Hypertensive disease	453	232	221
Diabetes mellitus	2,277	1,170	1,107
Malignant neoplasm of trachea, bronchus and lung	129	94	35
Malignant neoplasm of breast	129	2	127
Malignant neoplasm of stomach	80	52	28
Malignant neoplasm of uterus (inc. cervix uteri)	50	-	50
Malignant neoplasm of liver and intrahepatic bile duct	44	27	17
Malignant neoplasm of lip, oral cavity and pharynx	53	38	15
Malignant neoplasm of pancreas	50	30	20
Malignant neoplasm of prostate	57	57	-
Pneumonia	209	120	89
Asthma	115	60	55
Pulmonary oedema	42	26	16
Bronchitis emphysema and other chronic obstructive pulmonary diseases	75	60	15
Land Transport Accident	180	155	25
Suicide	118	95	23
Homicides	41	32	9
Accidental drowning and submersion	41	34	7
Accidents caused by fire and flames	28	12	16
Diseases of liver (inc. alcoholic cirrhosis)	215	184	31
Renal failures	171	99	72
Senility	109	34	75
Septicaemia unspecified	94	48	46
Gastrointestinal haemorrhage unspecified	48	29	19
All other causes	1,845	1,140	705
Total	8,951	5,119	3,832

1/ Source: Health Statistics Unit, Ministry of Health

2/ according to the "International Statistical Classification of Diseases and Related Health Problems", 10th Revision

Table 5.19 (c) - Deaths by selected causes ^{1/} and sex - Island of Rodrigues, 2011

Selected cause of death (I. C. D. ^{2/} - 10 th revision)	Both sexes	Male	Female
Acute myocardial infarction and other ischaemic heart diseases	34	21	13
Heart failures	2	1	1
Cardiac Arrest	4	3	1
Pulmonary heart diseases	1	-	1
Other heart diseases	2	1	1
Cerebrovascular diseases	16	8	8
Hypertensive disease	17	10	7
Diabetes mellitus	47	17	30
Malignant neoplasm of trachea, bronchus and lung	4	3	1
Malignant neoplasm of breast	4	1	3
Malignant neoplasm of stomach	2	2	-
Malignant neoplasm of uterus (inc. cervix uteri)	1	-	1
Malignant neoplasm of liver and intrahepatic bile duct	1	1	-
Malignant neoplasm of lip, oral cavity and pharynx	1	1	-
Malignant neoplasm of pancreas	1	1	-
Malignant neoplasm of prostate	2	2	-
Pneumonia	4	3	1
Asthma	1	1	-
Pulmonary oedema	-	-	-
Bronchitis emphysema and other chronic obstructive pulmonary diseases	3	3	-
Land Transport Accident	4	3	1
Suicide	3	1	2
Homicides	3	3	-
Accidental drowning and submersion	-	-	-
Accidents caused by fire and flames	-	-	-
Diseases of liver (inc. alcoholic cirrhosis)	3	1	2
Renal failures	5	4	1
Senility	2	-	2
Septicaemia unspecified	2	-	2
Gastrointestinal haemorrhage unspecified	1	1	-
All other causes	49	25	24
Total	219	117	102

1/ Source: Health Statistics Unit, Ministry of Health

2/ according to the "International Statistical Classification of Diseases and Related Health Problems", 10th Revision

Table 5.20 - Infant deaths by selected causes^{1/} - Republic of Mauritius^{2/}, Island of Mauritius & Island of Rodrigues, 2011

Selected cause of death (I. C. D. ^{3/} - 10 th revision)	Republic of Mauritius		Island of Mauritius		Island of Rodrigues	
	Number	%	Number	%	Number	%
Diarrhoea and gastroenteritis of presumed infectious origin	1	0.5	1	0.6	-	-
Meningitis	1	0.5	1	0.6	-	-
Acute bronchitis and acute bronchiolitis	6	3.2	6	3.4	-	-
Asthma	-	-	-	-	-	-
Pneumonia	11	5.8	11	6.2	-	-
Congenital anomalies	49	25.9	46	26.0	3	25.0
Slow foetal growth, foetal malnutrition and disorders related to short gestation and low birth weight	11	5.8	11	6.2	-	-
Intrauterine hypoxia and birth asphyxia	9	4.8	5	2.8	4	33.3
Septicaemia and infections specific to the perinatal period	15	7.9	14	7.9	1	8.4
Neonatal haemorrhage	10	5.3	10	5.6	-	-
Birth trauma	-	-	-	-	-	-
Disseminated intravascular coagulation in newborn	3	1.6	3	1.7	-	-
Sudden infant death syndrome	3	1.6	3	1.7	-	-
Ingestion of food causing suffocation	6	3.2	6	3.4	-	-
All other causes	64	33.9	60	33.9	4	33.3
Total	189	100.0	177	100.0	12	100.0

1/ Source: Health Statistics Unit, Ministry of Health

2/ excluding Agalega & St Brandon

3/ according to the "International Statistical Classification of Diseases and Related Health Problems", 10th Revision

SECTION 6
MARRIAGES

Table 6.1(a) - Marriages by month of registration - Republic of Mauritius ^{1/}, 2002 - 2011

Month	2002	2003	2004	2005	2006	2007	2008	2009	2010	2011
January	499	472	596	534	620	677	603	555	534	619
February	640	612	690	695	751	743	711	698	631	737
March	649	638	683	749	741	723	730	691	671	721
April	865	876	981	944	959	1,002	976	963	826	854
May	933	986	1,048	1,077	976	1,033	1,009	1,009	930	1,031
June	944	990	1,055	1,025	1,070	940	1,005	923	956	951
July	986	1,147	978	1,071	1,171	1,241	1,185	1,108	1,074	967
August	1,047	1,092	1,074	1,134	1,129	1,121	1,088	956	1,006	905
September	911	885	1,082	967	881	915	870	894	891	901
October	1,064	1,097	1,111	1,093	1,154	1,088	1,073	1,004	1,116	944
November	1,070	1,109	1,175	1,168	1,164	1,169	1,136	984	1,015	1,083
December	876	908	912	837	855	895	811	834	905	786
Year	10,484	10,812	11,385	11,294	11,471	11,547	11,197	10,619	10,555	10,499

^{1/} excluding Agalega and St.Brandon

Table 6.1(b) - Marriages by month of registration - Island of Mauritius, 2002 - 2011

Month	2002	2003	2004	2005	2006	2007	2008	2009	2010	2011
January	486	463	587	527	607	657	583	546	522	601
February	626	600	677	674	731	737	690	680	616	718
March	632	626	667	739	720	712	716	678	655	708
April	851	859	965	924	944	988	968	944	812	838
May	920	976	1,032	1,055	959	1,019	997	995	919	1,018
June	925	975	1,034	1,014	1,051	927	990	912	940	935
July	954	1,129	956	1,057	1,152	1,227	1,173	1,088	1,063	951
August	1,036	1,058	1,047	1,117	1,120	1,103	1,075	946	987	895
September	897	859	1,059	945	866	897	862	883	870	894
October	1,045	1,066	1,098	1,062	1,134	1,061	1,050	989	1,098	934
November	1,043	1,073	1,137	1,148	1,144	1,157	1,117	966	1,003	1,072
December	838	872	879	814	834	876	791	819	885	770
Year	10,253	10,556	11,138	11,076	11,262	11,361	11,012	10,446	10,370	10,334

Table 6.1(c) - Marriages by month of registration - Island of Rodrigues, 2002 - 2011

Month	2002	2003	2004	2005	2006	2007	2008	2009	2010	2011
January	13	9	9	7	13	20	20	9	12	18
February	14	12	13	21	20	6	21	18	15	19
March	17	12	16	10	21	11	14	13	16	13
April	14	17	16	20	15	14	8	19	14	16
May	13	10	16	22	17	14	12	14	11	13
June	19	15	21	11	19	13	15	11	16	16
July	32	18	22	14	19	14	12	20	11	16
August	11	34	27	17	9	18	13	10	19	10
September	14	26	23	22	15	18	8	11	21	7
October	19	31	13	31	20	27	23	15	18	10
November	27	36	38	20	20	12	19	18	12	11
December	38	36	33	23	21	19	20	15	20	16
Year	231	256	247	218	209	186	185	173	185	165

Table 6.2 - Marriages by geographical district ^{1/} - Republic of Mauritius ^{2/}, 2002 - 2011

Geographical district	2002	2003	2004	2005	2006	2007	2008	2009	2010	2011
Port Louis	911	887	905	898	828	900	907	870	822	885
Pamplemousses	1,399	1,535	1,619	1,554	1,581	1,793	1,685	1,341	1,639	1,854
Riviere du Rempart	1,093	1,138	1,235	1,292	1,300	1,353	1,307	1,324	1,091	826
Flacq	1,484	1,607	1,707	1,587	1,598	1,556	1,517	1,358	1,322	1,074
Grand Port	839	861	921	833	926	924	1,037	982	1,019	1,006
Savanne	479	484	521	605	646	622	591	544	559	586
Plaines Wilhems	2,346	2,377	2,448	2,522	2,520	2,495	2,424	2,411	2,278	2,328
Moka	580	574	572	594	609	477	489	449	438	521
Black River	1,122	1,093	1,210	1,191	1,254	1,241	1,055	1,167	1,202	1,254
Island of Mauritius	10,253	10,556	11,138	11,076	11,262	11,361	11,012	10,446	10,370	10,334
Island of Rodrigues	231	256	247	218	209	186	185	173	185	165
Republic of Mauritius	10,484	10,812	11,385	11,294	11,471	11,547	11,197	10,619	10,555	10,499

1/ refers to district of residence of husband

2/ excluding Agalega and St Brandon

Table 6.3 - Marriage rate by geographical district ^{1/} - Republic of Mauritius ^{2/}, 2002 - 2011

Geographical district	2002	2003	2004	2005	2006	2007	2008	2009	2010	2011
Port Louis	14.0	13.6	13.9	13.8	12.7	13.8	14.0	13.4	12.8	13.8
Pamplemousses	22.1	24.0	25.0	23.7	23.8	26.8	24.9	19.6	23.8	26.7
Riviere du Rempart	21.5	22.1	23.7	24.6	24.5	25.3	24.3	24.4	20.0	15.1
Flacq	22.7	24.3	25.5	23.5	23.5	22.7	22.0	19.5	18.9	15.3
Grand Port	15.3	15.6	16.5	14.8	16.4	16.2	18.1	17.1	17.7	17.4
Savanne	14.1	14.2	15.2	17.5	18.6	17.8	16.9	15.5	15.9	16.6
Plaines Wilhems	12.8	12.8	13.1	13.4	13.3	13.2	12.7	12.6	11.9	12.1
Moka	15.0	14.7	14.6	15.0	15.3	11.9	12.1	11.1	10.8	12.8
Black River	35.0	33.3	36.0	34.6	35.6	34.6	28.8	31.3	31.6	32.5
Island of Mauritius	17.5	17.8	18.6	18.4	18.5	18.6	17.9	16.9	16.7	16.6
Island of Rodrigues^{3/}	12.8	14.0	13.5	11.8	11.3	10.0	9.8	9.2	9.8	8.7
Republic of Mauritius	17.3	17.7	18.5	18.2	18.3	18.3	17.7	16.7	16.5	16.3

1/ refers to district of residence of husband

2/ excluding Agalega and St. Brandon

3/ rates for Rodrigues are calculated for each specific year only

Table 6.4 - Marriages by type of marriage celebration - Republic of Mauritius ^{1/}, 2004 - 2011

Type of marriage celebration	2004	2005	2006	2007	2008	2009	2010	2011
By civil status officer	11,124	11,065	11,235	11,333	10,992	10,402	10,360	10,340
- Island of Mauritius	(10,877)	(10,847)	(11,026)	(11,147)	(10,807)	(10,229)	(10,175)	(10,175)
- Island of Rodrigues	(247)	(218)	(209)	(186)	(185)	(173)	(185)	(165)
By unauthorised person but assisted by a civil status officer	26	45	50	46	47	51	21	22
- Island of Mauritius	(26)	(45)	(50)	(46)	(47)	(51)	(21)	(22)
- Island of Rodrigues	-	-	-	-	-	-	-	-
By authorised person	235	184	186	168	158	166	174	137
Total	11,385	11,294	11,471	11,547	11,197	10,619	10,555	10,499

1/ excluding Agalega and Saint Brandon

Table 6.5 - Marriages by type of marriage celebration and month - Republic of Mauritius ^{1/}, 2011

Type of celebration	January	February	March	April	May	June	July	August	September	October	November	December	Year
By civil status officer	607	725	715	841	1,018	938	941	885	893	933	1,067	777	10,340
- Island of Mauritius	(589)	(706)	(702)	(825)	(1,005)	(922)	(925)	(875)	(886)	(923)	(1,056)	(761)	(10,175)
- Island of Rodrigues	(18)	(19)	(13)	(16)	(13)	(16)	(16)	(10)	(7)	(10)	(11)	(16)	(165)
By unauthorised person but assisted by a civil status officer	1	2	-	2	3	3	5	-	2	2	1	1	22
By authorised person	11	10	6	11	10	10	21	20	6	9	15	8	137
Total	619	737	721	854	1,031	951	967	905	901	944	1,083	786	10,499

Table 6.6 - Marriages by type of marriage celebration and district ^{2/} - Republic of Mauritius ^{1/}, 2011

Type of marriage celebration	Port Louis	Pamplemousses	Riviere du Rempart	Flacq	Grand Port	Savanne	Plaines Wilhems	Moka	Black River	Island of Mauritius	Island of Rodrigues	Republic of Mauritius
By civil status officer	876	1,837	810	1,043	983	581	2,285	510	1,250	10,175	165	10,340
By unauthorised person but assisted by a civil status officer	1	4	2	-	2	-	12	1	-	22	-	22
By authorised person	8	13	14	31	21	5	31	10	4	137	-	137
Total	885	1,854	826	1,074	1,006	586	2,328	521	1,254	10,334	165	10,499

1/ excluding Agalega and Saint Brandon

2/ refers to district of residence of husband

Table 6.7- Marriages by age and previous marital status of bridegroom**Republic of Mauritius ^{1/} - 2010 & 2011**

Year	Age	Previous marital status of bridegroom					Total
		Single	Widowed	Divorced	Married (MPL) ^{2/}	Not stated	
2010	15-19	134	-	-	-	-	134
	20-24	1,356	-	2	-	-	1,358
	25-29	3,133	6	60	-	-	3,199
	30-34	2,339	8	207	-	-	2,554
	35-39	971	5	284	-	-	1,260
	40-44	489	15	332	-	-	836
	45-49	225	26	267	-	-	518
	50-54	106	25	176	-	-	307
	55-59	70	28	94	-	-	192
	60 & over	59	48	87	-	-	194
Not stated	-	3	-	-	-	3	
Total		8,882	164	1,509	-	-	10,555
2011	15-19	136	-	-	-	-	136
	20-24	1,361	-	10	-	1	1,372
	25-29	2,933	-	65	-	1	2,999
	30-34	2,494	4	203	-	-	2,701
	35-39	919	16	276	-	1	1,212
	40-44	463	16	301	-	-	780
	45-49	258	22	255	-	-	535
	50-54	152	18	190	-	-	360
	55-59	78	17	107	-	-	202
	60 & over	47	54	99	-	-	200
Not stated	1	-	1	-	-	2	
Total		8,842	147	1,507	-	3	10,499

1/ excluding Agalega and St Brandon

2/ married under Muslim Personal Law

Table 6.8 - Marriages by age and previous marital status of bride**Republic of Mauritius ^{1/}, 2010 & 2011**

Year	Age	Previous marital status of bride					Total
		Single	Widowed	Divorced	Married (MPL) ^{2/}	Not stated	
2010	<15	33	1	6	-	-	40
	15-19	1,122	14	-	-	-	1,136
	20-24	2,782	15	34	-	-	2,831
	25-29	2,600	28	176	-	-	2,804
	30-34	1,344	18	306	-	-	1,668
	35-39	562	14	278	-	-	854
	40-44	260	13	242	-	-	515
	45-49	169	22	170	-	-	361
	50-54	95	11	96	-	-	202
	55-59	43	7	28	-	-	78
	60 & over	31	11	14	-	-	56
	Not stated	7	1	2	-	-	10
	Total	9,048	155	1,352	-	-	10,555
2011	<15	-	-	-	-	-	-
	15-19	1,081	-	3	-	6	1,090
	20-24	2,810	4	46	-	18	2,878
	25-29	2,607	8	166	-	16	2,797
	30-34	1,361	13	265	-	2	1,641
	35-39	523	12	235	-	4	774
	40-44	286	16	235	-	2	539
	45-49	185	12	208	-	1	406
	50-54	102	14	93	-	-	209
	55-59	49	5	41	-	1	96
	60 & over	28	9	22	-	1	60
	Not stated	8	1	-	-	-	9
	Total	9,040	94	1,314	-	51	10,499

1/ excluding Agalega and St Brandon

2/ married under Muslim Personal Law

Table 6.9 - Marriages by marital status of each party, Republic of Mauritius^{1/}**Island of Mauritius and Island of Rodrigues, 2011**

Marital status of bridegroom	Marital status of bride					Total
	Single	Widowed	Divorced	Married (MPL) ^{2/}	Not stated	
Republic of Mauritius						
Single	8,145	38	616	-	43	8,842
Widowed	68	18	60	-	1	147
Divorced	825	38	638	-	6	1,507
Married(MPL) ^{2/}	-	-	-	-	-	-
Not stated	2	-	-	-	1	3
Total	9,040	94	1,314	-	51	10,499
Island of Mauritius						
Single	8,006	38	612	-	43	8,699
Widowed	64	18	58	-	1	141
Divorced	811	38	636	-	6	1,491
Married(MPL) ^{2/}	-	-	-	-	-	-
Not stated	2	-	-	-	1	3
Total	8,883	94	1,306	-	51	10,334
Island of Rodrigues						
Single	139	-	4	-	-	143
Widowed	4	-	2	-	-	6
Divorced	14	-	2	-	-	16
Married(MPL) ^{2/}	-	-	-	-	-	-
Not stated	-	-	-	-	-	-
Total	157	-	8	-	-	165

1/ excluding Agalega and St Brandon

2/ married under Muslim Personal Law

Table 6.10(a) - Marriages by age of bride and age of bridegroom - Republic of Mauritius ^{1/}, 2011

Age of bride	Age of bridegroom											Total	
	15-19	20-24	25-29	30-34	35-39	40-44	45-49	50-54	55-59	60+	Not stated		
<15	-	-	-	-	-	-	-	-	-	-	-	-	-
15-19	89	471	340	159	21	6	1	2	-	1	-	1,090	
20-24	38	707	1,284	695	106	31	10	3	3	1	-	2,878	
25-29	6	147	1,123	1,066	301	96	35	17	4	2	-	2,797	
30-34	1	34	196	631	433	220	79	32	6	8	1	1,641	
35-39	2	7	40	105	240	198	120	42	14	6	-	774	
40-44	-	3	6	22	72	144	165	84	29	14	-	539	
45-49	-	-	4	18	32	60	96	110	51	35	-	406	
50-54	-	-	3	2	7	20	23	48	52	54	-	209	
55-59	-	-	-	2	-	4	2	15	37	36	-	96	
60+	-	-	1	-	-	1	3	7	5	43	-	60	
Not stated	-	3	2	1	-	-	1	-	1	-	1	9	
Total	136	1,372	2,999	2,701	1,212	780	535	360	202	200	2	10,499	

1/ excluding Agalega & St.Brandon

Table 6.10(b) - Marriages by age of bride and age of bridegroom - Island of Mauritius, 2011

Age of bride	Age of bridegroom											Total	
	15-19	20-24	25-29	30-34	35-39	40-44	45-49	50-54	55-59	60+	Not stated		
<15	-	-	-	-	-	-	-	-	-	-	-	-	-
15-19	89	462	331	154	20	6	1	2	-	1	-	1,066	
20-24	36	691	1,255	686	104	30	10	3	3	-	-	2,818	
25-29	6	145	1,108	1,057	299	96	34	17	4	2	-	2,768	
30-34	1	33	191	628	427	215	77	32	6	8	1	1,619	
35-39	2	6	40	105	238	195	118	40	12	6	-	762	
40-44	-	3	6	22	68	143	164	84	28	14	-	532	
45-49	-	-	3	18	32	59	95	110	50	34	-	401	
50-54	-	-	3	2	7	20	23	48	52	54	-	209	
55-59	-	-	-	2	-	4	2	15	37	34	-	94	
60+	-	-	1	-	-	1	3	7	5	42	-	59	
Not stated	-	2	1	1	-	-	1	-	-	-	1	6	
Total	134	1,342	2,939	2,675	1,195	769	528	358	197	195	2	10,334	

Table 6.10(c) - Marriages by age of bride and age of bridegroom - Island of Rodrigues, 2011

Age of bride	Age of bridegroom											Total	
	15-19	20-24	25-29	30-34	35-39	40-44	45-49	50-54	55-59	60+	Not stated		
<15	-	-	-	-	-	-	-	-	-	-	-	-	-
15-19	-	9	9	5	1	-	-	-	-	-	-	-	24
20-24	2	16	29	9	2	1	-	-	-	1	-	-	60
25-29	-	2	15	9	2	-	1	-	-	-	-	-	29
30-34	-	1	5	3	6	5	2	-	-	-	-	-	22
35-39	-	1	-	-	2	3	2	2	2	-	-	-	12
40-44	-	-	-	-	4	1	1	-	1	-	-	-	7
45-49	-	-	1	-	-	1	1	-	1	1	-	-	5
50-54	-	-	-	-	-	-	-	-	-	-	-	-	-
55-59	-	-	-	-	-	-	-	-	-	2	-	-	2
60+	-	-	-	-	-	-	-	-	-	1	-	-	1
Not stated	-	1	1	-	-	-	-	-	1	-	-	-	3
Total	2	30	60	26	17	11	7	2	5	5	-	-	165

SECTION 7

DIVORCES

Table 7.1 - Number of divorce cases lodged and disposed of - Republic of Mauritius ^{1/}, 2004 - 2011

Number of Cases lodged\disposed of	2004	2005	2006	2007	2008	2009	2010	2011
Lodged	2,167	1,792	1,715	1,801	1,990	2,168	2,280	2,298
Disposed of:								
Total	1,489	1,415	1,731	1,638	1,847	2,522	2,076	2,164
(i) struck out, set aside or withdrawn	289	265	324	312	267	352	237	360
(ii) dismissed	34	15	22	18	10	13	1	14
(iii) judicial separation	4	2	6	6	1	3	1	2
(iv) divorce granted	1,162	1,133	1,379	1,302	1,569	2,154	1,837	1,788

Source : Judicial Department

^{1/} excluding Agalega and St Brandon

Table 7.2 - Divorces by number of dependent children ^{1/} - Republic of Mauritius ^{2/}, 2002 - 2011

Number of children	2002	2003	2004	2005	2006	2007	2008	2009	2010	2011
0	425	423	383	420	476	454	473	664	607	614
1	397	377	366	316	425	392	441	743	571	517
2	334	258	282	258	341	312	495	534	482	421
3	95	91	89	103	98	98	111	163	140	174
4	20	24	32	24	30	33	28	30	30	47
5	14	11	5	9	7	8	11	14	4	8
6	4	3	2	2	-	5	9	2	3	6
7	1	1	3	1	2	-	-	2	-	1
8	-	1	-	-	-	-	1	1	-	-
9	1	1	-	-	-	-	-	-	-	-
10 & over	-	-	-	-	-	-	-	1	-	-
Total divorces	1,291	1,190	1,162	1,133	1,379	1,302	1,569	2,154	1,837	1,788
Aggregate no. of children	1,540	1,359	1,383	1,301	1,570	1,512	1,993	2,534	2,055	2,152

Source : Judicial Department

1/ dependent children are the living children who are dependent on either of the divorcees at the time the divorce petition is filed

2/ excluding Agalega and St Brandon

Table 7.3 - Divorces by duration of union - Republic of Mauritius ^{1/}, 2002 - 2011

Duration of union (years)	2002	2003	2004	2005	2006	2007	2008	2009	2010	2011
< 1 year	-	-	-	-	-	-	-	9	4	4
1 year	84	58	45	47	41	27	30	44	44	57
2 years	133	93	74	96	71	62	85	118	76	95
3 years	73	85	78	73	91	88	98	121	122	130
4 years	84	77	71	85	81	76	105	126	127	114
5 years	90	75	75	71	84	69	91	129	124	101
6 years	77	75	68	78	88	97	85	144	106	96
7 years	69	63	75	68	92	77	96	133	111	103
8 years	65	73	66	63	67	79	104	113	89	100
9 years	75	68	51	45	65	69	109	119	96	91
10 - 14 years	277	242	240	214	280	290	330	467	380	348
15 - 19 years	146	135	166	142	219	195	223	287	278	239
20 - 24 years	86	77	85	83	102	96	138	200	155	154
25 - 29 years	20	47	47	39	62	44	40	91	67	97
30 - 34 years	7	15	16	17	19	17	20	37	39	35
35 years & over	5	7	5	12	17	16	15	16	19	24
Total divorces	1,291	1,190	1,162	1,133	1,379	1,302	1,569	2,154	1,837	1,788

Source : Judicial Department

^{1/} excluding Agalega and St Brandon

SECTION 8

***POPULATION
PROJECTIONS***

(Medium variant)

(a) Republic of Mauritius

(b) Island of Mauritius

(c) Island of Rodrigues

Please refer to introductory notes (page 15) for detailed assumptions underlying the projections.

Table 8.1(a) - Projections of the resident population by sex - Republic of Mauritius, 2011 - 2051

Age	2 0 1 1			2 0 1 6			2 0 2 1			2 0 2 6			2 0 3 1		
	B. sexes	Male	Female	B. sexes	Male	Female	B. sexes	Male	Female	B. sexes	Male	Female	B. sexes	Male	Female
0-4	78,554	39,744	38,810	75,908	38,495	37,413	75,095	38,083	37,012	72,749	36,894	35,855	68,547	34,766	33,781
5-9	94,318	47,955	46,363	78,413	39,662	38,751	75,796	38,429	37,367	75,004	38,028	36,976	72,677	36,849	35,828
10-14	98,248	49,983	48,265	94,188	47,886	46,302	78,321	39,612	38,709	75,724	38,388	37,336	74,951	37,996	36,955
15-19	106,679	53,817	52,862	97,821	49,735	48,086	93,855	47,689	46,166	78,102	39,485	38,617	75,585	38,303	37,282
20-24	100,769	50,978	49,791	105,698	53,253	52,445	97,067	49,294	47,773	93,354	47,403	45,951	77,814	39,314	38,500
25-29	96,390	48,626	47,764	99,681	50,300	49,381	104,800	52,676	52,124	96,475	48,923	47,552	92,965	47,146	45,819
30-34	112,019	55,675	56,344	95,453	47,974	47,479	98,876	49,724	49,152	104,190	52,242	51,948	96,040	48,601	47,439
35-39	93,597	46,141	47,456	110,947	54,923	56,024	94,627	47,375	47,252	98,173	49,205	48,968	103,561	51,761	51,800
40-44	93,695	46,541	47,154	92,371	45,281	47,090	109,619	53,972	55,647	93,603	46,624	46,979	97,222	48,491	48,731
45-49	100,874	50,149	50,725	91,886	45,248	46,638	90,762	44,117	46,645	107,907	52,713	55,194	92,297	45,650	46,647
50-54	86,723	42,949	43,774	97,827	47,964	49,863	89,326	43,387	45,939	88,436	42,411	46,025	105,376	50,837	54,539
55-59	72,645	35,421	37,224	83,084	40,533	42,551	93,996	45,374	48,622	86,131	41,216	44,915	85,475	40,375	45,100
60-64	56,232	26,574	29,658	67,983	32,464	35,519	78,310	37,508	40,802	89,155	42,337	46,818	82,119	38,720	43,399
65-69	34,539	15,333	19,206	50,747	23,222	27,525	61,890	28,731	33,159	71,834	33,553	38,281	82,320	38,211	44,109
70-74	24,842	10,615	14,227	29,626	12,547	17,079	43,848	19,261	24,587	53,840	24,107	29,733	62,857	28,422	34,435
75-79	17,501	7,004	10,497	19,559	7,830	11,729	23,446	9,365	14,081	34,790	14,521	20,269	42,841	18,330	24,511
80+	18,426	6,219	12,207	20,426	6,951	13,475	22,813	7,833	14,980	26,648	9,235	17,413	36,283	13,204	23,079
All ages	1,286,051	633,724	652,327	1,311,618	644,268	667,350	1,332,447	652,430	680,017	1,346,115	657,285	688,830	1,348,930	656,976	691,954

Table 8.1(a) - Projections of the resident population by sex - Republic of Mauritius, 2011 - 2051 (cont'd)

Age	2 0 3 6			2 0 4 1			2 0 4 6			2 0 5 1		
	B.sexes	Male	Female	B.sexes	Male	Female	B.sexes	Male	Female	B. sexes	Male	Female
0-4	63,558	32,240	31,318	59,512	30,193	29,319	56,746	28,793	27,953	54,490	27,649	26,841
5-9	68,493	34,732	33,761	63,516	32,213	31,303	59,476	30,169	29,307	56,715	28,772	27,943
10-14	72,640	36,824	35,816	68,462	34,710	33,752	63,490	32,194	31,296	59,453	30,152	29,301
15-19	74,889	37,951	36,938	72,588	36,786	35,802	68,417	34,676	33,741	63,451	32,165	31,286
20-24	75,481	38,227	37,254	74,798	37,884	36,914	72,509	36,726	35,783	68,349	34,624	33,725
25-29	77,651	39,189	38,462	75,348	38,124	37,224	74,689	37,801	36,888	72,422	36,663	35,759
30-34	92,672	46,915	45,757	77,443	39,024	38,419	75,177	37,991	37,186	74,545	37,691	36,854
35-39	95,550	48,210	47,340	92,257	46,581	45,676	77,140	38,780	38,360	74,919	37,785	37,134
40-44	102,670	51,079	51,591	94,816	47,634	47,182	91,639	46,083	45,556	76,677	38,413	38,264
45-49	96,022	47,594	48,428	101,558	50,255	51,303	93,917	46,978	46,939	90,887	45,555	45,332
50-54	90,315	44,169	46,146	94,148	46,198	47,950	99,764	48,938	50,826	92,417	45,901	46,516
55-59	102,037	48,499	53,538	87,586	42,227	45,359	91,438	44,261	47,177	97,013	46,984	50,029
60-64	81,835	38,136	43,699	97,975	45,992	51,983	84,250	40,147	44,103	88,044	42,143	45,901
65-69	76,218	35,196	41,022	76,259	34,850	41,409	91,518	42,179	49,339	78,777	36,884	41,893
70-74	72,389	32,610	39,779	67,272	30,206	37,066	67,484	30,022	37,462	81,068	36,403	44,665
75-79	50,145	21,756	28,389	57,882	25,089	32,793	53,874	23,317	30,557	54,096	23,213	30,883
80+	46,240	17,370	28,870	55,838	21,380	34,458	65,599	25,263	40,336	67,230	25,714	41,516
All ages	1,338,805	650,697	688,108	1,317,258	639,346	677,912	1,287,127	624,318	662,809	1,250,553	606,711	643,842

Table 8.1(b) - Projections of the resident population by sex - Island of Mauritius, 2011 - 2051

Age	2 0 1 1			2 0 1 6			2 0 2 1			2 0 2 6			2 0 3 1		
	B. sexes	Male	Female	B. sexes	Male	Female	B. sexes	Male	Female	B. sexes	Male	Female	B. sexes	Male	Female
0-4	74,774	37,805	36,969	72,344	36,646	35,698	71,741	36,343	35,398	69,597	35,259	34,338	65,452	33,161	32,291
5-9	90,117	45,790	44,327	74,639	37,726	36,913	72,236	36,582	35,654	71,653	36,290	35,363	69,528	35,216	34,312
10-14	94,630	48,150	46,480	90,025	45,732	44,293	74,575	37,685	36,890	72,184	36,548	35,636	71,610	36,261	35,349
15-19	103,101	52,075	51,026	94,462	48,036	46,426	89,888	45,637	44,251	74,488	37,626	36,862	72,113	36,498	35,615
20-24	97,104	49,108	47,996	102,766	51,831	50,935	94,192	47,834	46,358	89,712	45,512	44,200	74,364	37,537	36,827
25-29	92,847	46,899	45,948	96,631	48,740	47,891	102,328	51,485	50,843	93,909	47,619	46,290	89,482	45,336	44,146
30-34	109,335	54,379	54,956	92,272	46,454	45,818	96,098	48,320	47,778	101,899	51,155	50,744	93,569	47,353	46,216
35-39	91,865	45,357	46,508	108,404	53,693	54,711	91,560	45,911	45,649	95,475	47,842	47,633	101,316	50,699	50,617
40-44	91,955	45,690	46,265	90,677	44,519	46,158	107,117	52,768	54,349	90,574	45,186	45,388	94,552	47,148	47,404
45-49	98,927	49,188	49,739	90,174	44,416	45,758	89,093	43,371	45,722	105,438	51,532	53,906	89,304	44,237	45,067
50-54	84,719	41,932	42,787	95,925	47,031	48,894	87,649	42,577	45,072	86,797	41,683	45,114	102,950	49,683	53,267
55-59	71,175	34,657	36,518	81,167	39,573	41,594	92,171	44,491	47,680	84,519	40,448	44,071	83,892	39,682	44,210
60-64	55,120	26,031	29,089	66,613	31,768	34,845	76,513	36,630	39,883	87,437	41,526	45,911	80,595	38,012	42,583
65-69	33,538	14,864	18,674	49,736	22,742	26,994	60,639	28,112	32,527	70,185	32,768	37,417	80,734	37,482	43,252
70-74	23,963	10,208	13,755	28,762	12,159	16,603	42,969	18,859	24,110	52,748	23,584	29,164	61,410	27,754	33,656
75-79	16,985	6,785	10,200	18,860	7,521	11,339	22,756	9,069	13,687	34,088	14,213	19,875	41,969	17,928	24,041
80+	17,971	6,052	11,919	19,841	6,732	13,109	22,036	7,530	14,506	25,780	8,899	16,881	35,360	12,843	22,517
All ages	1,248,126	614,970	633,156	1,273,298	625,319	647,979	1,293,561	633,204	660,357	1,306,483	637,690	668,793	1,308,200	636,830	671,370

Table 8.1(b) - Projections of the resident population by sex - Island of Mauritius, 2011 - 2051 (cont'd)

Age	2 0 3 6			2 0 4 1			2 0 4 6			2 0 5 1		
	B.sexes	Male	Female	B.sexes	Male	Female	B.sexes	Male	Female	B. sexes	Male	Female
0-4	60,401	30,603	29,798	56,209	28,480	27,729	53,402	27,059	26,343	51,192	25,939	25,253
5-9	65,400	33,128	32,272	60,361	30,577	29,784	56,176	28,458	27,718	53,373	27,039	26,334
10-14	69,492	35,192	34,300	65,370	33,107	32,263	60,336	30,559	29,777	56,154	28,442	27,712
15-19	71,550	36,218	35,332	69,442	35,155	34,287	65,328	33,075	32,253	60,299	30,531	29,768
20-24	72,013	36,425	35,588	71,464	36,154	35,310	69,367	35,098	34,269	65,263	33,025	32,238
25-29	74,207	37,417	36,790	71,885	36,326	35,559	71,359	36,074	35,285	69,284	35,038	34,246
30-34	89,203	45,116	44,087	74,010	37,261	36,749	71,723	36,200	35,523	71,221	35,969	35,252
35-39	93,096	46,976	46,120	88,810	44,800	44,010	73,726	37,033	36,693	71,481	36,008	35,473
40-44	100,441	50,029	50,412	92,378	46,412	45,966	88,212	44,318	43,894	73,281	36,680	36,601
45-49	93,381	46,272	47,109	99,352	49,221	50,131	91,501	45,772	45,729	87,488	43,810	43,678
50-54	87,368	42,785	44,583	91,544	44,900	46,644	97,585	47,920	49,665	90,029	44,712	45,317
55-59	99,690	47,397	52,293	84,728	40,902	43,826	88,908	43,015	45,893	94,890	46,004	48,886
60-64	80,332	37,495	42,837	95,743	44,969	50,774	81,523	38,911	42,612	85,628	40,976	44,652
65-69	74,806	34,556	40,250	74,858	34,267	40,591	89,433	41,242	48,191	76,226	35,749	40,477
70-74	70,992	31,987	39,005	66,024	29,656	36,368	66,241	29,519	36,722	79,220	35,594	43,626
75-79	48,987	21,242	27,745	56,762	24,608	32,154	52,872	22,892	29,980	53,096	22,824	30,272
80+	45,172	16,935	28,237	54,496	20,835	33,661	64,145	24,687	39,458	65,801	25,159	40,642
All ages	1,296,531	629,773	666,758	1,273,436	617,630	655,806	1,241,837	601,832	640,005	1,203,926	583,499	620,427

Table 8.1(c) - Projections of the resident population by sex - Island of Rodrigues, 2011- 2051

Age	2 0 1 1			2 0 1 6			2 0 2 1			2 0 2 6			2 0 3 1		
	B. sexes	Male	Female	B. sexes	Male	Female	B. sexes	Male	Female	B. sexes	Male	Female	B. sexes	Male	Female
0-4	3,780	1,939	1,841	3,564	1,849	1,715	3,354	1,740	1,614	3,152	1,635	1,517	3,095	1,605	1,490
5-9	4,201	2,165	2,036	3,774	1,936	1,838	3,560	1,847	1,713	3,351	1,738	1,613	3,149	1,633	1,516
10-14	3,618	1,833	1,785	4,163	2,154	2,009	3,746	1,927	1,819	3,540	1,840	1,700	3,341	1,735	1,606
15-19	3,578	1,742	1,836	3,359	1,699	1,660	3,967	2,052	1,915	3,614	1,859	1,755	3,472	1,805	1,667
20-24	3,665	1,870	1,795	2,932	1,422	1,510	2,875	1,460	1,415	3,642	1,891	1,751	3,450	1,777	1,673
25-29	3,543	1,727	1,816	3,050	1,560	1,490	2,472	1,191	1,281	2,566	1,304	1,262	3,483	1,810	1,673
30-34	2,684	1,296	1,388	3,181	1,520	1,661	2,778	1,404	1,374	2,291	1,087	1,204	2,471	1,248	1,223
35-39	1,732	784	948	2,543	1,230	1,313	3,067	1,464	1,603	2,698	1,363	1,335	2,245	1,062	1,183
40-44	1,740	851	889	1,694	762	932	2,502	1,204	1,298	3,029	1,438	1,591	2,670	1,343	1,327
45-49	1,947	961	986	1,712	832	880	1,669	746	923	2,469	1,181	1,288	2,993	1,413	1,580
50-54	2,004	1,017	987	1,902	933	969	1,677	810	867	1,639	728	911	2,426	1,154	1,272
55-59	1,470	764	706	1,917	960	957	1,825	883	942	1,612	768	844	1,583	693	890
60-64	1,112	543	569	1,370	696	674	1,797	878	919	1,718	811	907	1,524	708	816
65-69	1,001	469	532	1,011	480	531	1,251	619	632	1,649	785	864	1,586	729	857
70-74	879	407	472	864	388	476	879	402	477	1,092	523	569	1,447	668	779
75-79	516	219	297	699	309	390	690	296	394	702	308	394	872	402	470
80+	455	167	288	585	219	366	777	303	474	868	336	532	923	361	562
All ages	37,925	18,754	19,171	38,320	18,949	19,371	38,886	19,226	19,660	39,632	19,595	20,037	40,730	20,146	20,584

Table 8.1(c) - Projections of the resident population by sex - Island of Rodrigues, 2011 - 2051 (cont'd)

Age	2 0 3 6			2 0 4 1			2 0 4 6			2 0 5 1		
	B.sexes	Male	Female	B.sexes	Male	Female	B.sexes	Male	Female	B. sexes	Male	Female
0-4	3,157	1,637	1,520	3,303	1,713	1,590	3,344	1,734	1,610	3,298	1,710	1,588
5-9	3,093	1,604	1,489	3,155	1,636	1,519	3,300	1,711	1,589	3,342	1,733	1,609
10-14	3,148	1,632	1,516	3,092	1,603	1,489	3,154	1,635	1,519	3,299	1,710	1,589
15-19	3,339	1,733	1,606	3,146	1,631	1,515	3,089	1,601	1,488	3,152	1,634	1,518
20-24	3,468	1,802	1,666	3,334	1,730	1,604	3,142	1,628	1,514	3,086	1,599	1,487
25-29	3,444	1,772	1,672	3,463	1,798	1,665	3,330	1,727	1,603	3,138	1,625	1,513
30-34	3,469	1,799	1,670	3,433	1,763	1,670	3,454	1,791	1,663	3,324	1,722	1,602
35-39	2,454	1,234	1,220	3,447	1,781	1,666	3,414	1,747	1,667	3,438	1,777	1,661
40-44	2,229	1,050	1,179	2,438	1,222	1,216	3,427	1,765	1,662	3,396	1,733	1,663
45-49	2,641	1,322	1,319	2,206	1,034	1,172	2,416	1,206	1,210	3,399	1,745	1,654
50-54	2,947	1,384	1,563	2,604	1,298	1,306	2,179	1,018	1,161	2,388	1,189	1,199
55-59	2,347	1,102	1,245	2,858	1,325	1,533	2,530	1,246	1,284	2,123	980	1,143
60-64	1,503	641	862	2,232	1,023	1,209	2,727	1,236	1,491	2,416	1,167	1,249
65-69	1,412	640	772	1,401	583	818	2,085	937	1,148	2,551	1,135	1,416
70-74	1,397	623	774	1,248	550	698	1,243	503	740	1,848	809	1,039
75-79	1,158	514	644	1,120	481	639	1,002	425	577	1,000	389	611
80+	1,068	435	633	1,342	545	797	1,454	576	878	1,429	555	874
All ages	42,274	20,924	21,350	43,822	21,716	22,106	45,290	22,486	22,804	46,627	23,212	23,415

Table 8.2(a) - Projected demographic rates - Republic of Mauritius, 2011 - 2051

	2011 - 2016	2016 - 2021	2021 - 2026	2026 - 2031	2031 - 2036	2036 - 2041	2041 - 2046	2046 - 2051
Average annual growth rate (%)	0.39	0.32	0.20	0.04	-0.15	-0.32	-0.46	-0.58
Crude birth rate	11.8	11.5	11.0	10.3	9.5	9.0	8.8	8.6
Crude death rate	7.6	8.1	8.8	9.8	11.0	12.3	13.4	14.4
Age specific fertility rates:								
Age of woman (years)								
15 - 19	32.0	32.0	32.0	32.0	32.0	32.0	32.0	32.0
20 - 24	84.1	84.1	84.1	84.1	84.1	84.1	84.1	84.1
25 - 29	93.7	93.7	93.7	93.7	93.7	93.7	93.7	93.7
30 - 34	60.6	60.6	60.6	60.6	60.6	60.6	60.6	60.6
35 - 39	26.9	26.9	26.9	26.9	26.9	26.9	26.9	26.9
40 - 44	7.0	7.0	7.0	7.0	7.0	7.0	7.0	7.0
45 - 49	0.6	0.6	0.6	0.6	0.6	0.6	0.6	0.6
Total fertility rate	1.52	1.52	1.52	1.52	1.52	1.52	1.52	1.52
Gross reproduction rate	0.75	0.75	0.75	0.75	0.75	0.75	0.75	0.75
Net reproduction rate	0.74	0.74	0.74	0.74	0.74	0.74	0.75	0.75
Mean female population (15-49) years	349,620	345,951	339,984	325,714	310,994	299,145	283,487	266,404

Table 8.2(b) - Projected demographic rates - Island of Mauritius, 2011 - 2051

	2011 - 2016	2016 - 2021	2021 - 2026	2026 - 2031	2031 - 2036	2036 - 2041	2041 - 2046	2046 - 2051
Average annual growth rate (%)	0.40	0.32	0.20	0.03	-0.18	-0.36	-0.50	-0.62
Crude birth rate	11.6	11.3	10.8	10.1	9.3	8.8	8.6	8.4
Crude death rate	7.6	8.1	8.8	9.8	11.1	12.4	13.6	14.6
Age specific fertility rates:								
Age of woman (years)								
15 - 19	30.9	30.9	30.9	30.9	30.9	30.9	30.9	30.9
20 - 24	84.0	84.0	84.0	84.0	84.0	84.0	84.0	84.0
25 - 29	93.0	93.0	93.0	93.0	93.0	93.0	93.0	93.0
30 - 34	59.1	59.1	59.1	59.1	59.1	59.1	59.1	59.1
35 - 39	25.8	25.8	25.8	25.8	25.8	25.8	25.8	25.8
40 - 44	6.6	6.6	6.6	6.6	6.6	6.6	6.6	6.6
45 - 49	0.6	0.6	0.6	0.6	0.6	0.6	0.6	0.6
Total fertility rate	1.50	1.50	1.50	1.50	1.50	1.50	1.50	1.50
Gross reproduction rate	0.78	0.74	0.74	0.74	0.74	0.74	0.74	0.74
Net reproduction rate	0.77	0.73	0.73	0.73	0.73	0.73	0.73	0.73
Mean female population (15-49) years	340,068	336,324	329,987	315,458	300,665	288,725	272,829	255,451

Table 8.2(c) - Projected demographic rates - Island of Rodrigues, 2011 - 2051

	2011 - 2016	2016 - 2021	2021 - 2026	2026 - 2031	2031 - 2036	2036 - 2041	2041 - 2046	2046 - 2051
Average annual growth rate (%)	0.21	0.29	0.38	0.55	0.74	0.72	0.66	0.58
Crude birth rate	19.0	17.6	16.2	15.6	15.3	15.5	15.1	14.4
Crude death rate	6.4	6.9	7.3	7.6	7.9	8.3	8.5	8.6
Age specific fertility rates:								
Age of woman (years)								
15 - 19	63.4	60.7	58.1	56.8	55.4	55.4	55.4	55.4
20 - 24	88.3	84.6	81.0	79.1	77.3	77.3	77.3	77.3
25 - 29	112.3	107.6	103.0	100.6	98.3	98.3	98.3	98.3
30 - 34	109.9	105.3	100.8	98.5	96.2	96.2	96.2	96.2
35 - 39	76.3	73.1	70.0	68.4	66.8	66.8	66.8	66.8
40 - 44	27.8	26.7	25.5	24.9	24.4	24.4	24.4	24.4
45 - 49	1.9	1.8	1.8	1.7	1.7	1.7	1.7	1.7
Total fertility rate	2.40	2.30	2.20	2.15	2.10	2.10	2.10	2.10
Gross reproduction rate	1.16	1.11	1.06	1.04	1.01	1.01	1.01	1.01
Net reproduction rate	1.13	1.09	1.04	1.02	1.00	1.00	1.00	1.00
Mean female population (15-49) years	9,552	9,628	9,998	10,256	10,329	10,420	10,658	10,953

Table 8.3(a) - Distribution of the resident population by selected age group, age indicators and dependency ratio

Republic of Mauritius, 2011 - 2051

Age group (Years)	2011		2016		2021		2026		2031		2036		2041		2046		2051	
	Number	%	Number	%	Number	%	Number	%	Number	%	Number	%	Number	%	Number	%	Number	%
Under 5	78,554	6.1	75,908	5.8	75,095	5.6	72,749	5.4	68,547	5.1	63,558	4.7	59,512	4.5	56,746	4.4	54,490	4.4
Under 15	271,120	21.1	248,509	18.9	229,212	17.2	223,477	16.6	216,175	16.0	204,691	15.3	191,490	14.5	179,712	14.0	170,658	13.6
15 - 49	704,023	54.7	693,857	52.9	689,606	51.8	671,804	49.9	635,484	47.1	614,935	45.9	588,808	44.7	553,488	43.0	521,250	41.7
15 - 59	863,391	67.1	874,768	66.7	872,928	65.5	846,371	62.9	826,335	61.3	807,287	60.3	770,542	58.5	744,690	57.9	710,680	56.8
15 - 64	919,623	71.5	942,751	71.9	951,238	71.4	935,526	69.5	908,454	67.3	889,122	66.4	868,517	65.9	828,940	64.4	798,724	63.9
15 & over	1,014,931	78.9	1,063,109	81.1	1,103,235	82.8	1,122,638	83.4	1,132,755	84.0	1,134,114	84.7	1,125,768	85.5	1,107,415	86.0	1,079,895	86.4
60 & over	151,540	11.8	188,341	14.4	230,307	17.3	276,267	20.5	306,420	22.7	326,827	24.4	355,226	27.0	362,725	28.2	369,215	29.5
65 & over	95,308	7.4	120,358	9.2	151,997	11.4	187,112	13.9	224,301	16.6	244,992	18.3	257,251	19.5	278,475	21.6	281,171	22.5
All ages	1,286,051	100.0	1,311,618	100.0	1,332,447	100.0	1,346,115	100.0	1,348,930	100.0	1,338,805	100.0	1,317,258	100.0	1,287,127	100.0	1,250,553	100.0
Mean age	34.3		36.0		37.7		39.2		40.6		41.9		42.9		43.8		44.5	
Median age	33.0		35.4		37.2		39.0		40.6		42.4		43.9		45.2		46.3	
Dependency ratio	398.5		391.3		400.8		438.9		484.9		505.8		516.7		552.7		565.7	

Table 8.3(b) - Distribution of the resident population by selected age group, age indicators and dependency ratio

Island of Mauritius, 2011 - 2051

Age group (Years)	2011		2016		2021		2026		2031		2036		2041		2046		2051	
	Number	%	Number	%	Number	%	Number	%	Number	%	Number	%	Number	%	Number	%	Number	%
Under 5	74,774	6.0	72,344	5.7	71,741	5.5	69,597	5.3	65,452	5.0	60,401	4.7	56,209	4.4	53,402	4.3	51,192	4.3
Under 15	259,521	20.8	237,008	18.6	218,552	16.9	213,434	16.3	206,590	15.8	195,293	15.1	181,940	14.3	169,914	13.7	160,719	13.3
15 - 49	685,134	54.9	675,386	53.0	670,276	51.8	651,495	49.9	614,700	47.0	593,891	45.8	567,341	44.6	531,216	42.8	498,317	41.4
15 - 59	841,028	67.4	852,478	67.0	850,096	65.7	822,811	63.0	801,542	61.3	780,949	60.2	743,613	58.4	717,709	57.8	683,236	56.8
15 - 64	896,148	71.8	919,091	72.2	926,609	71.6	910,248	69.7	882,137	67.4	861,281	66.4	839,356	65.9	799,232	64.4	768,864	63.9
15 & over	988,605	79.2	1,036,290	81.4	1,075,009	83.1	1,093,049	83.7	1,101,610	84.2	1,101,238	84.9	1,091,496	85.7	1,071,923	86.3	1,043,207	86.7
60 & over	147,577	11.8	183,812	14.4	224,913	17.4	270,238	20.7	300,068	22.9	320,289	24.7	347,883	27.3	354,214	28.5	359,971	29.9
65 & over	92,457	7.4	117,199	9.2	148,400	11.5	182,801	14.0	219,473	16.8	239,957	18.5	252,140	19.8	272,691	22.0	274,343	22.8
All ages	1,248,126	100.0	1,273,298	100.0	1,293,561	100.0	1,306,483	100.0	1,308,200	100.0	1,296,531	100.0	1,273,436	100.0	1,241,837	100.0	1,203,926	100.0
Mean age	34.5		36.2		37.9		39.4		40.8		42.1		43.2		44.1		44.8	
Median age	33.3		35.6		37.5		39.2		40.9		42.6		44.3		45.6		46.7	
Dependency ratio	392.8		385.4		396.0		435.3		483.0		505.4		517.2		553.8		565.9	

Table 8.3(c) - Distribution of the resident population by selected age group, age indicators and dependency ratio

Island of Rodrigues, 2011 - 2051

Age group (Years)	2011		2016		2021		2026		2031		2036		2041		2046		2051	
	Number	%	Number	%	Number	%	Number	%	Number	%	Number	%	Number	%	Number	%	Number	%
Under 5	3,780	10.0	3,564	9.3	3,354	8.6	3,152	8.0	3,095	7.6	3,157	7.5	3,303	7.5	3,344	7.4	3,298	7.1
Under 15	11,599	30.6	11,501	30.0	10,660	27.4	10,043	25.3	9,585	23.5	9,398	22.2	9,550	21.8	9,798	21.6	9,939	21.3
15 - 49	18,889	49.8	18,471	48.2	19,330	49.7	20,309	51.2	20,784	51.0	21,044	49.8	21,467	49.0	22,272	49.2	22,933	49.2
15 - 59	22,363	59.0	22,290	58.2	22,832	58.7	23,560	59.4	24,793	60.9	26,338	62.3	26,929	61.5	26,981	59.6	27,444	58.9
15 - 64	23,475	61.9	23,660	61.7	24,629	63.3	25,278	63.8	26,317	64.6	27,841	65.9	29,161	66.5	29,708	65.6	29,860	64.0
15 & over	26,326	69.4	26,819	70.0	28,226	72.6	29,589	74.7	31,145	76.5	32,876	77.8	34,272	78.2	35,492	78.4	36,688	78.7
60 & over	3,963	10.4	4,529	11.8	5,394	13.9	6,029	15.2	6,352	15.6	6,538	15.5	7,343	16.8	8,511	18.8	9,244	19.8
65 & over	2,851	7.5	3,159	8.2	3,597	9.3	4,311	10.9	4,828	11.9	5,035	11.9	5,111	11.7	5,784	12.8	6,828	14.6
All ages	37,925	100.0	38,320	100.0	38,886	100.0	39,632	100.0	40,730	100.0	42,274	100.0	43,822	100.0	45,290	100.0	46,627	100.0
Mean age	29.4		30.8		32.0		33.2		34.3		35.1		35.8		36.4		37.1	
Median age	25.2		27.2		28.9		29.9		30.8		32.1		33.5		34.8		36.0	
Dependency ratio	615.5		619.6		578.9		567.9		547.7		518.4		502.8		524.5		561.5	

Table 8.4(a) - Projections of the resident population under 25 years by single year of age and sex - Republic of Mauritius, 2011 - 2031

Age (Years)	2011		2016		2021		2026		2031	
	Male	Female	Male	Female	Male	Female	Male	Female	Male	Female
0	7,309	7,129	8,086	7,782	7,570	7,355	7,249	7,041	6,751	6,558
1	7,622	7,484	7,882	7,622	7,586	7,374	7,307	7,103	6,847	6,654
2	7,850	7,800	7,696	7,480	7,615	7,402	7,377	7,169	6,952	6,756
3	8,271	8,171	7,509	7,336	7,641	7,427	7,446	7,238	7,056	6,856
4	8,692	8,226	7,322	7,193	7,671	7,454	7,515	7,304	7,160	6,957
(0 - 4)	39,744	38,810	38,495	37,413	38,083	37,012	36,894	35,855	34,766	33,781
5	9,222	8,723	7,293	7,119	8,073	7,773	7,559	7,348	7,242	7,036
6	9,424	9,189	7,606	7,472	7,869	7,613	7,575	7,367	7,298	7,098
7	9,664	9,251	7,833	7,789	7,683	7,470	7,604	7,395	7,368	7,164
8	9,851	9,717	8,255	8,158	7,495	7,326	7,630	7,420	7,436	7,233
9	9,794	9,483	8,675	8,213	7,309	7,185	7,660	7,446	7,505	7,297
(5 - 9)	47,955	46,363	39,662	38,751	38,429	37,367	38,028	36,976	36,849	35,828
10	10,193	9,766	9,209	8,712	7,285	7,113	8,063	7,767	7,553	7,345
11	10,064	9,617	9,410	9,177	7,596	7,464	7,860	7,607	7,569	7,363
12	9,865	9,422	9,650	9,237	7,823	7,779	7,675	7,464	7,598	7,391
13	9,925	9,589	9,837	9,705	8,244	8,149	7,488	7,319	7,623	7,415
14	9,936	9,871	9,780	9,471	8,664	8,204	7,302	7,179	7,653	7,441
(10 - 14)	49,983	48,265	47,886	46,302	39,612	38,709	38,388	37,336	37,996	36,955
15	10,036	9,902	10,140	9,729	9,171	8,685	7,262	7,097	8,045	7,757
16	10,582	10,499	10,011	9,580	9,368	9,150	7,573	7,446	7,843	7,597
17	10,667	10,513	9,816	9,386	9,612	9,210	7,797	7,762	7,657	7,453
18	11,074	11,054	9,878	9,555	9,797	9,676	8,218	8,129	7,471	7,308
19	11,458	10,894	9,890	9,836	9,741	9,445	8,635	8,183	7,287	7,167
(15 - 19)	53,817	52,862	49,735	48,086	47,689	46,166	39,485	38,617	38,303	37,282
20	11,076	10,687	9,929	9,820	10,046	9,664	9,116	8,641	7,231	7,077
21	10,730	10,394	10,468	10,414	9,917	9,515	9,309	9,107	7,540	7,423
22	10,281	10,016	10,552	10,432	9,731	9,323	9,556	9,164	7,763	7,740
23	9,697	9,539	10,962	10,970	9,795	9,495	9,739	9,633	8,182	8,104
24	9,194	9,155	11,342	10,809	9,805	9,776	9,683	9,406	8,598	8,156
(20 - 24)	50,978	49,791	53,253	52,445	49,294	47,773	47,403	45,951	39,314	38,500

Table 8.4(b) - Projections of the resident population under 25 years by single year of age and sex - Island of Mauritius, 2011 - 2031

Age (Years)	2011		2016		2021		2026		2031	
	Male	Female	Male	Female	Male	Female	Male	Female	Male	Female
0	6,969	6,823	7,712	7,463	7,230	7,039	6,928	6,744	6,430	6,259
1	7,250	7,120	7,511	7,294	7,242	7,055	6,983	6,802	6,526	6,356
2	7,447	7,455	7,327	7,138	7,266	7,079	7,050	6,866	6,631	6,458
3	7,872	7,776	7,141	6,980	7,290	7,101	7,116	6,931	6,735	6,558
4	8,267	7,795	6,955	6,823	7,315	7,124	7,182	6,995	6,839	6,660
(0 - 4)	37,805	36,969	36,646	35,698	36,343	35,398	35,259	34,338	33,161	32,291
5	8,801	8,309	6,954	6,813	7,699	7,454	7,219	7,032	6,921	6,739
6	8,944	8,779	7,235	7,109	7,498	7,285	7,231	7,048	6,974	6,797
7	9,254	8,813	7,431	7,444	7,314	7,129	7,255	7,072	7,041	6,861
8	9,423	9,308	7,856	7,764	7,128	6,971	7,280	7,094	7,107	6,926
9	9,368	9,118	8,250	7,783	6,943	6,815	7,305	7,117	7,173	6,989
(5 - 9)	45,790	44,327	37,726	36,913	36,582	35,654	36,290	35,363	35,216	34,312
10	9,785	9,393	8,790	8,303	6,947	6,809	7,691	7,450	7,214	7,030
11	9,659	9,243	8,933	8,772	7,227	7,105	7,491	7,281	7,226	7,045
12	9,512	9,055	9,242	8,806	7,423	7,439	7,307	7,125	7,250	7,069
13	9,592	9,255	9,411	9,301	7,847	7,759	7,122	6,967	7,273	7,091
14	9,602	9,534	9,356	9,111	8,241	7,778	6,937	6,813	7,298	7,114
(10 - 14)	48,150	46,480	45,732	44,293	37,685	36,890	36,548	35,636	36,261	35,349
15	9,697	9,535	9,762	9,382	8,772	8,295	6,936	6,804	7,680	7,446
16	10,224	10,121	9,636	9,232	8,914	8,764	7,216	7,100	7,481	7,277
17	10,301	10,161	9,489	9,045	9,223	8,798	7,411	7,433	7,297	7,121
18	10,738	10,687	9,569	9,244	9,391	9,292	7,835	7,753	7,112	6,963
19	11,115	10,522	9,580	9,523	9,337	9,102	8,228	7,772	6,928	6,808
(15 - 19)	52,075	51,026	48,036	46,426	45,637	44,251	37,626	36,862	36,498	35,615
20	10,700	10,309	9,652	9,518	9,721	9,368	8,748	8,285	6,920	6,798
21	10,335	10,062	10,176	10,103	9,595	9,219	8,890	8,754	7,199	7,093
22	9,894	9,622	10,253	10,143	9,450	9,032	9,198	8,788	7,393	7,426
23	9,341	9,188	10,688	10,668	9,529	9,230	9,365	9,281	7,816	7,746
24	8,838	8,815	11,062	10,503	9,539	9,509	9,311	9,092	8,209	7,764
(20 - 24)	49,108	47,996	51,831	50,935	47,834	46,358	45,512	44,200	37,537	36,827







Table 8.4(c) - Projections of the resident population under 25 years by single year of age and sex - Island of Rodrigues, 2011 - 2031

Age (Years)	2011		2016		2021		2026		2031	
	Male	Female	Male	Female	Male	Female	Male	Female	Male	Female
0	340	306	374	319	340	316	321	297	321	299
1	372	364	371	328	344	319	324	301	321	298
2	403	345	369	342	349	323	327	303	321	298
3	399	395	368	356	351	326	330	307	321	298
4	425	431	367	370	356	330	333	309	321	297
(0 - 4)	1,939	1,841	1,849	1,715	1,740	1,614	1,635	1,517	1,605	1,490
5	421	414	339	306	374	319	340	316	321	297
6	480	410	371	363	371	328	344	319	324	301
7	410	438	402	345	369	341	349	323	327	303
8	428	409	399	394	367	355	350	326	329	307
9	426	365	425	430	366	370	355	329	332	308
(5 - 9)	2,165	2,036	1,936	1,838	1,847	1,713	1,738	1,613	1,633	1,516
10	408	373	419	409	338	304	372	317	339	315
11	405	374	477	405	369	359	369	326	343	318
12	353	367	408	431	400	340	368	339	348	322
13	333	334	426	404	397	390	366	352	350	324
14	334	337	424	360	423	426	365	366	355	327
(10 - 14)	1,833	1,785	2,154	2,009	1,927	1,819	1,840	1,700	1,735	1,606
15	339	367	378	347	399	390	326	293	365	311
16	358	378	375	348	454	386	357	346	362	320
17	366	352	327	341	389	412	386	329	360	332
18	336	367	309	311	406	384	383	376	359	345
19	343	372	310	313	404	343	407	411	359	359
(15 - 19)	1,742	1,836	1,699	1,660	2,052	1,915	1,859	1,755	1,805	1,667
20	376	378	277	302	325	296	368	356	311	279
21	395	332	292	311	322	296	419	353	341	330
22	387	394	299	289	281	291	358	376	370	314
23	356	351	274	302	266	265	374	352	366	358
24	356	340	280	306	266	267	372	314	389	392
(20 - 24)	1,870	1,795	1,422	1,510	1,460	1,415	1,891	1,751	1,777	1,673

Fig 8 : Resident Mid-Year Population by MVCA - 2011

Legend

Population 2011

-  less than 2500
-  2501 - 4500
-  4501 - 6500
-  6501 - 9000
-  9001 - 14000
-  14001 - 20000
-  20001 or more

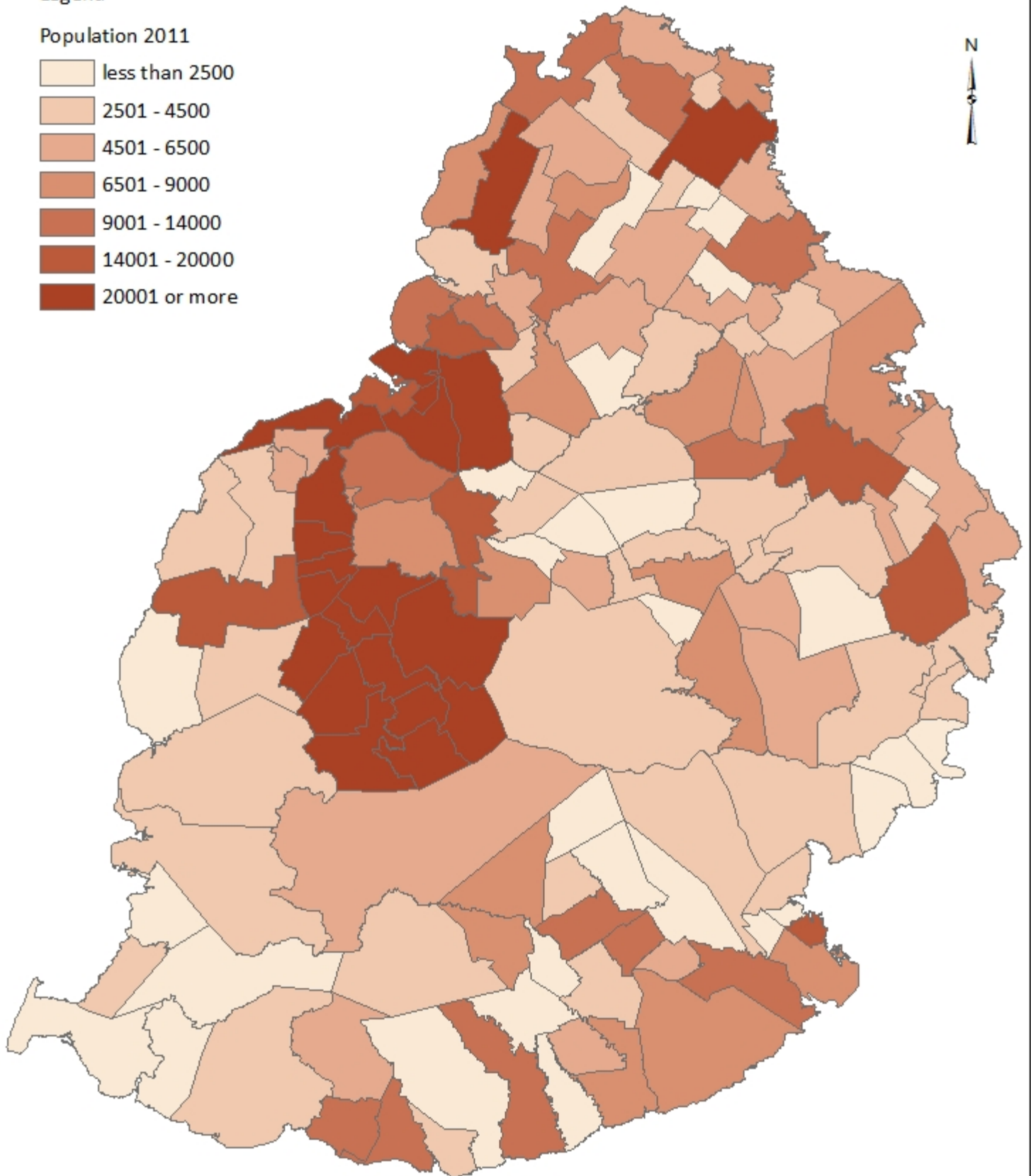

0 2.5 5 10 15 20 Km

GLOSSARY

Population

De facto population: a population enumerated or estimated on the basis of those present at a particular time, including temporary visitors but excluding residents temporarily absent.

Resident (De jure) population: a population enumerated or estimated on the basis of normal residence, excluding temporary visitors but including residents temporarily absent.

Natural Increase: the excess of births over deaths.

Rate of Natural Increase: the difference between the births and deaths occurring during a year per 1,000 mid-year population. This rate is the difference between the "crude birth rate" and the "crude death rate".

Age structure

Dependency ratio: the combined child population (under 15 years) and population aged 65 years and over per 1,000 population of intermediate age (15 - 64 years) in a particular year.

Median age: the age which divides the population into two equal-size groups, one of which is younger and the other older than the median.

Fertility

Crude birth rate: the number of live births registered in a year per 1,000 mid-year population.

Age specific fertility rate: the number of live births to women of a specified age-group per 1,000 women in that age-group.

General fertility rate: the number of live births occurring in a year per 1,000 women aged (15 - 49) years at mid-year.

Total fertility rate: the average number of children born to an average woman assuming that she survives to the end of her child-bearing age and is subjected to a fixed schedule of age-specific fertility rates.

Gross reproduction rate: the average number of daughters born to an average woman assuming that she survives to the end of her child-bearing age and is subjected to a fixed schedule of age-specific fertility rates.

Net reproduction rate: the extent to which an average woman will replace herself, assuming a fixed schedule of age-specific mortality and fertility rates to prevail through her reproductive span of life.

Live birth order: the ordinal number of a given live birth in relation to all previous live births of the same woman.

Mortality

Crude death rate : the number of deaths in a year per 1,000 mid-year population.

Age specific death rate: the number of deaths of a specified age-group occurring in a year per 1,000 mid-year population in that age-group.

Infant death: death of an infant aged under one year.

Infant mortality rate: the number of infant deaths in a year per 1,000 live-births during the year.

Still birth: a child born after the twenty-eighth week of pregnancy and not breathing or showing any signs of life at any time after being completely expelled from the mother.

Still birth rate: the number of still births in a year per 1,000 total births (live births and still births) during the year.

Early neonatal mortality rate: the number of deaths of infants under 7 days of age in a year per 1,000 live births during the year.

Late neonatal mortality rate: the number of deaths of infants aged from 7 to 27 days in a year per 1,000 live births during the year.

Neonatal mortality rate: the number of deaths of infants aged less than 28 days in a year per 1,000 live births during the year.

Post neonatal mortality rate: the number of deaths of infants aged from 28 days to under one year in a year, per 1,000 live births during the year.

Perinatal mortality rate: the sum of the number of deaths of infants aged under 7 days and the number of still births in a year per 1,000 total births (live + still) during that year.

Maternal mortality rate: number of deaths due to pregnancy, childbirth and the puerperium per 10,000 live births during that year.

Expectation of live at birth (e_0): the average number of years that a new born child would be expected to live if subjected to the mortality conditions expressed by a particular set of age-specific death rates.

Marriage

Marriage rate: the number of persons married in a year per 1,000 mid-year population.

Divorce

Divorce rate: the number of persons divorced in a year per 1,000 mid-year population.

International Migration

Net migration: because of the absence of reliable data on immigrants and emigrants, the net migration is taken as the difference between international arrivals and departures of residents.

Net migration rate : the net migration in a year per 1,000 mid-year population.