

FOR PERSONS AGED 12 YEARS AND OVER

The following questions refer to the person's work during the reference week Monday 27 June to Sunday 3 July 2011. If the person is retired or had no job during that week, answer for his/her last job. If the person has more than one job, answer for the job at which he/she worked the most hours.

P01

P32

P33

P34

Person Number

Occupation

Employment Status

Length of Service with employer

Write the kind of work/business the person did most of the time.

State if the person's employment status is:

Write the number of years the person worked/has worked for his/her present or most recent employer.

Use **precise terms** such as ACCOUNTS CLERK, SCHOOL CLERK, TAXI CAR DRIVER, LORRY DRIVER, STATISTICIAN, PRE-PRIMARY TEACHER, etc.

- 1 Self-employed with employees
- 2 Self-employed without employees
- 3 Working without pay for spouse or other relative in his/her farm or business
- 4 Apprentice/Trainee with or without pay
- 5 Employee paid by the month
- 6 Employee paid by day, week, fortnight, job
- 7 Member of producers' cooperative
- 8 Other - specify

For **self-employed** persons, write the number of years the person has been in the present business.

If worked for less than 1 year, write «0».

<input type="text"/>	<input type="text"/>	<input type="text"/>	<input type="text"/>	<input type="text"/>	<input type="text"/>	<input type="text"/>	<input type="text"/>	<input type="text"/>	<input type="text"/>
<input type="text"/>	<input type="text"/>	<input type="text"/>	<input type="text"/>	<input type="text"/>	<input type="text"/>	<input type="text"/>	<input type="text"/>	<input type="text"/>	<input type="text"/>
<input type="text"/>	<input type="text"/>	<input type="text"/>	<input type="text"/>	<input type="text"/>	<input type="text"/>	<input type="text"/>	<input type="text"/>	<input type="text"/>	<input type="text"/>
<input type="text"/>	<input type="text"/>	<input type="text"/>	<input type="text"/>	<input type="text"/>	<input type="text"/>	<input type="text"/>	<input type="text"/>	<input type="text"/>	<input type="text"/>
<input type="text"/>	<input type="text"/>	<input type="text"/>	<input type="text"/>	<input type="text"/>	<input type="text"/>	<input type="text"/>	<input type="text"/>	<input type="text"/>	<input type="text"/>
<input type="text"/>	<input type="text"/>	<input type="text"/>	<input type="text"/>	<input type="text"/>	<input type="text"/>	<input type="text"/>	<input type="text"/>	<input type="text"/>	<input type="text"/>
<input type="text"/>	<input type="text"/>	<input type="text"/>	<input type="text"/>	<input type="text"/>	<input type="text"/>	<input type="text"/>	<input type="text"/>	<input type="text"/>	<input type="text"/>
<input type="text"/>	<input type="text"/>	<input type="text"/>	<input type="text"/>	<input type="text"/>	<input type="text"/>	<input type="text"/>	<input type="text"/>	<input type="text"/>	<input type="text"/>
<input type="text"/>	<input type="text"/>	<input type="text"/>	<input type="text"/>	<input type="text"/>	<input type="text"/>	<input type="text"/>	<input type="text"/>	<input type="text"/>	<input type="text"/>
<input type="text"/>	<input type="text"/>	<input type="text"/>	<input type="text"/>	<input type="text"/>	<input type="text"/>	<input type="text"/>	<input type="text"/>	<input type="text"/>	<input type="text"/>

IN STRICT CONFIDENCE



REPUBLIC OF MAURITIUS
MINISTRY OF FINANCE & ECONOMIC DEVELOPMENT
CENTRAL STATISTICS OFFICE
POPULATION CENSUS (Night 3 - 4 July 2011)



Completion of the Questionnaire

Confidentiality
The census is being carried out under the Statistics Act 2000 which guarantees the confidentiality of personal information.

Who should be counted in this questionnaire?

- All persons present in the household on the Census night 3 - 4 July 2011 whether they are members of the household, visitors, guests, boarders or servants.
- All persons who usually live in the household but were away on census night.
- All persons who arrive on the premises and join the household on Monday 4 July 2011 without having been enumerated elsewhere.

How to complete the questionnaire?

1. Use a **BLACK** ballpoint pen of 0.7 mm diameter.
2. Shade check boxes like this

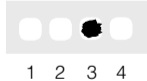

3. If you make a mistake, cross out the wrongly shaded check box, shade the appropriate box and circle it.



4. Write legibly in **CAPITAL** letters and keep each letter within 1 box; only leave a box to keep a space between words

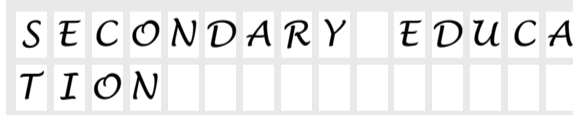

5. If you make a mistake, darken totally the wrong entries and continue the entries like this:



Name, Address and Particulars of Household

G/DIST	M/VCA	EA	BLOCK NO.	BUILDING NO.	HU NO.	HH NO.	HH TP	i. No. of Persons - Housing Census:		
<input type="text"/>	<input type="text"/>	<input type="text"/>	<input type="text"/>	<input type="text"/>	<input type="text"/>	<input type="text"/>	<input type="text"/>	Total	Male	Female
<input type="text"/>	<input type="text"/>	<input type="text"/>	<input type="text"/>	<input type="text"/>	<input type="text"/>	<input type="text"/>	<input type="text"/>	<input type="text"/>	<input type="text"/>	<input type="text"/>
SURNAME	<input type="text"/>	<input type="text"/>	<input type="text"/>					ii. No. of Persons - Population Census:		
OTHER NAMES	<input type="text"/>	<input type="text"/>	<input type="text"/>					Total	Male	Female
NAME OF APARTMENT/FLAT	<input type="text"/>	<input type="text"/>	<input type="text"/>					<input type="text"/>	<input type="text"/>	<input type="text"/>
NO. & STREET/ROAD/LANE	<input type="text"/>	<input type="text"/>	<input type="text"/>					iii. Discrepancies: Yes <input type="checkbox"/> No <input type="checkbox"/>		
LOCALITY	<input type="text"/>	<input type="text"/>	<input type="text"/>					If «Yes», state reason(s):		
TOWN/VILLAGE	<input type="text"/>	<input type="text"/>	<input type="text"/>					1. Deceased..... <input type="checkbox"/>	4. Birth..... <input type="checkbox"/>	
iv. Number of questionnaires completed for this household: <input type="text"/>							v. Barcode of the first questionnaire for this household: <input type="text"/>			
Remarks:							Enumerator ID: <input type="text"/>			
Name of Enumerator:							Signature of the Enumerator:			

Person Number

Person Number

P10A Place of residence

State if the person lived in the Republic of Mauritius continuously for the past 12 months.
Y: Yes
N: No
If "Yes" go to P11A

P10C Reason for living abroad

For Mauritian citizens who P10B, state if:
1. Working abroad
2. Studying abroad
3. On medical treatment
4. Other

P10D Reason for staying in the Republic of Mauritius

For non-Mauritian citizens who P10B, state if:
1. Working
2. Studying
3. On medical treatment
4. Other
STOP HERE if "On medical treatment" or "Other"

P11A

State if:
1. Here
2. Elsewhere
3. Outside the Republic of Mauritius
4. Not born in the Republic of Mauritius

P11B Usual address 5 years ago (on 03.07.2006)

If usual address 5 years ago is elsewhere in the Republic of Mauritius, write the person's address.
If usual address 5 years ago is outside the Republic of Mauritius, write the country.
If usual address 5 years ago is «Here» or «Not born», leave blank.

FOR PERSONS AGED 12 YEARS AND OVER

P23B

Education other than those of the Primary and Secondary levels - Past

Highest qualification

Write the (i) qualification received, (ii) the major field of study, E.g. (i) MSC (ii) STATISTICS, (i) DIPLOMA (ii) HOSPITALITY MANAGEMENT, etc.
duration of course in months:

Second highest qualification

Write the (i) qualification received, (ii) the major field of study, E.g. (i) BSC (ii) ECONOMICS, (i) CERTIFICATE (ii) COMMUNICATION, etc.
duration of course in months:

Third highest qualification

Write the (i) qualification received, (ii) the major field of study, E.g. (i) DIPLOMA (ii) HUMANITIES, (i) CERTIFICATE (ii) TOWN AND COUNTRY PLANNING, etc.
duration of course in months:

Person
Number
P01

Marital status

- State it:
- 0 Widowed (not remarried)
 - 1 Divorced (not remarried)
 - 2 Separated
 - 3 Married religiously and civilly
 - 4 Married religiously only
 - 5 Married civilly only
 - 6 In a union but not married religiously or civilly
 - 7 Single (never married)
 - 8 Unmarried parent
 - 9 Other - specify

Age at first
marriage
P14

Whether
married more
than once
P15

Number of children
ever born
P16

Religion
P17

FOR PERSONS NOT SINGLE AT P13

Write the age
in completed
years.

State it:
Y : Yes
N : No

For women not «Single»
at P13, write the number
(excluding still births).

Write the religion as reported by the person.
If the person has no religion,
write «NO RELIGION».

Person
Number
P01

0 1 2 3 4 5 6 7 8 9
● ● ● ● ● ● ● ● ● ●

0 1 2 3 4 5 6 7 8 9
● ● ● ● ● ● ● ● ● ●

0 1 2 3 4 5 6 7 8 9
● ● ● ● ● ● ● ● ● ●

0 1 2 3 4 5 6 7 8 9
● ● ● ● ● ● ● ● ● ●

0 1 2 3 4 5 6 7 8 9
● ● ● ● ● ● ● ● ● ●

0 1 2 3 4 5 6 7 8 9
● ● ● ● ● ● ● ● ● ●

0 1 2 3 4 5 6 7 8 9
● ● ● ● ● ● ● ● ● ●

0 1 2 3 4 5 6 7 8 9
● ● ● ● ● ● ● ● ● ●

Person
Number
P01

Languages of forefathers

Write the language(s) spoken by the person's ancestors.

Up to two answers are possible.

For census purposes, consider creole and bhojpuri as languages.

(i)
(ii)

Language usually spoken

Write the language usually
or most often spoken by the
person at home.

For children not yet able to
speak, write the language
spoken by the mother.

**STOP HERE FOR CHILDREN
UNDER 2 YEARS**

FOR PERSONS AGED 2 YEARS AND OVER

P20

Languages read and written

State the language(s) in which the person can, with understanding, both
read and write a simple statement in his/her everyday life.

European languages:

6 English

7 French

8 Other European languages

9 Other languages - specify

0 None

1 Creole

Oriental languages:

2 Bhojpuri

3 Indian languages

4 Chinese languages

5 Other Oriental languages

0 1 2 3 4 5 6 7 8 9

● ● ● ● ● ● ● ● ● ●

0 1 2 3 4 5 6 7 8 9

● ● ● ● ● ● ● ● ● ●

0 1 2 3 4 5 6 7 8 9

● ● ● ● ● ● ● ● ● ●

0 1 2 3 4 5 6 7 8 9

● ● ● ● ● ● ● ● ● ●

0 1 2 3 4 5 6 7 8 9

● ● ● ● ● ● ● ● ● ●

0 1 2 3 4 5 6 7 8 9

● ● ● ● ● ● ● ● ● ●

0 1 2 3 4 5 6 7 8 9

● ● ● ● ● ● ● ● ● ●

0 1 2 3 4 5 6 7 8 9

● ● ● ● ● ● ● ● ● ●